

AMERICAN ANTHROPOLOGICAL ASSOCIATION

**PROGRAM**  
**OF THE**  
**84TH ANNUAL MEETING**

WASHINGTON, DC/DECEMBER 4-8, 1985

## 1985 ANNUAL MEETING PROGRAM COMMITTEE

Lynne Goldstein, Program Chair

### Program Editors

Roger Sanjek (American Ethnological Society)  
Carole Crumley (Archeology Section)  
Warren Kinzey (Biological Anthropology Section)  
Cathie Jordan (Council on Anthropology and Education)  
Alice Kehoe (General Anthropology Division)  
Steve Barnett (National Association for the Practice of Anthropology)  
Roy G D'Andrade (Society for Cultural Anthropology)  
Gelya Frank (Society for Humanistic Anthropology)  
William Roseberry (Society for Latin American Anthropology)  
Kenneth C Hill (Society for Linguistic Anthropology)  
Brigitte Jordan (Society for Medical Anthropology)  
Carol Ember (Society for Psychological Anthropology)  
Jack Rollwagen (Society for Visual Anthropology)  
Peter S Allen, Film Program  
Lucille Horn, Special Events  
Edward J Lehman, Executive Director, *ex officio*

## OFFICERS OF THE AMERICAN ANTHROPOLOGICAL ASSOCIATION

President	Nancy Oestreich Lurie
President-elect	June Helm
Board of Directors	George J Armelagos, Robert B Edgerton, Sylvia H Forman, Bruce T Grindal, Eugene A Hammel, Jane B Lancaster, Margaret LeCompte, Charles Leslie, Margaret Lock, Marianne Mithun, Barbara Pillsbury, Jack R Rollwagen, Anya Peterson Royce, Michael Salovesh, Judith R Shapiro, Dean R Snow, Barbara Stark, Carlos G Vélez-Ibañez
Executive Director	Edward J Lehman

**AMERICAN ANTHROPOLOGICAL ASSOCIATION**

**PROGRAM**  
**OF THE**  
**84TH ANNUAL MEETING**

**WASHINGTON, DC/DECEMBER 4-8, 1985**

*The annual meeting of the American Anthropological Association provides a forum for the dissemination of knowledge and discussion. The views expressed at the sessions are solely those of the speakers and the Association does not endorse, approve, or censor them. Descriptions of events and titles are those of the organizers, not the Association.*

Published by the  
**American Anthropological Association**

1703 New Hampshire Avenue, NW  
Washington, DC 20009

*Copyright © 1985 by the American Anthropological Association*

All rights reserved. No part of this publication may be reprinted in any form or by any means without prior written permission from the publisher.

## CONTENTS

Presidents of the Association .....	iv
Editors of <i>American Anthropologist</i> .....	iv
Honors and Awards .....	v
General Information .....	vii
Plenary Events .....	ix
Invited Sessions .....	ix
Business Meetings .....	xii
Meeting Room Floor Plans .....	xiii-xiv
PROGRAM .....	1
Topical, Ethnic, and Geographic Index of Sessions .....	102
Index of Participants .....	116
Index of Exhibitors .....	135

## PRESIDENTS OF THE ASSOCIATION

W J McGee (1902–1904)  
F W Putnam (1905–1906)  
Franz Boas (1907–1908)  
W H Holmes (1909–1910)  
J Walter Fewkes (1911–1912)  
Roland B Dixon (1913–1914)  
F W Hodge (1915–1916)  
Alfred L Kroeber (1917–1918)  
Clark Wissler (1919–1920)  
W C Farabee (1921–1922)  
Walter Hough (1923–1924)  
Ales Hrdlicka (1925–1926)  
Marshall H Saville (1927–1928)  
Alfred M Tozzer (1929–1930)  
George G MacCurdy (1931)  
John R Swanton (1932)  
Fay-Cooper Cole (1933–1934)  
Robert H Lowie (1935)  
Herbert J Spinden (1936)  
Nels C Nelson (1937)  
Edward Sapir (1938)  
Diamond Jenness (1939)  
John M Cooper (1940)  
Elsie Clews Parsons (1941)  
A V Kidder (1942)  
Leslie Spier (1943)  
Robert Redfield (1944)  
Neil M Judd (1945)  
Ralph Linton (1946)  
Ruth F Benedict (1947) (Jan–May)  
Clyde Kluckhohn (1947) (May–Dec)  
Harry L Shapiro (1948)  
A Irving Hallowell (1949)  
Ralph L Beals (1950)  
William W Howells (1951)  
Wendell C Bennett (1952)  
Fred R Eggan (1953)  
John Otis Brew (1954)  
George P Murdock (1955)  
Emil W Hauray (1956)  
E Adamson Hoebel (1957)  
Harry Hoijer (1958)  
Sol Tax (1959)  
Margaret Mead (1960)  
Gordon R Willey (1961)  
Sherwood L Washburn (1962)  
Morris E Opler (1963)  
Leslie A White (1964)  
Alexander Spoehr (1965)  
John P Gillin (1966)  
Frederica de Laguna (1967)  
Irving Rouse (1968)  
Cora DuBois (1969)  
George M Foster (1970)  
Charles Wagley (1971)  
Anthony F C Wallace (1972)  
Joseph B Casagrande (1973)  
Edward H Spicer (1974)  
Ernestine Friedl (1975)  
Walter Goldschmidt (1976)  
Richard N Adams (1977)  
Francis L K Hsu (1978)  
Paul J Bohannan (1979)  
Conrad M Arensberg (1980)  
William C Sturtevant (1981)  
M Margaret Clark (1982)  
Dell H Hymes (1983)  
Nancy O Lurie (1984–1985)  
June Helm (1985–1986)

## EDITORS OF *AMERICAN ANTHROPOLOGIST*

F W Hodge (1899–1910)  
John R Swanton (1911)  
F W Hodge (1912–1914)  
Pliny E Goddard (1915–1920)  
John R Swanton (1921–1923)  
Robert H Lowie (1924–1933)  
Leslie Spier (1934–1938)  
Ralph Linton (1939–1944)  
J Alden Mason (1945–1948)  
Melville J Herskovits (1949–1952)  
Sol Tax (1953–1955)  
Walter R Goldschmidt (1956–1959)  
Edward H Spicer (1960–1962)  
George D Spindler (1963–1966)  
Ward H Goodenough (1967–1970)  
Laura Bohannan (1971–1973)  
Robert A Manners (1974–1975)  
Richard B Woodbury (1976–1978)  
David L Olmsted (1979–1981)  
H Russell Bernard (1982–1985)  
Thomas C Greaves (1985–1986)  
H Russell Bernard (1986–1989)

## HONORS AND AWARDS

### Distinguished Lecturers

Joseph Greenberg (1970)	Milton Singer (1978)
Robert Braidwood (1971)	Eliot D Chapple (1979)
George Condominas (1972)	Raymond Firth (1980)
John W M Whiting (1973)	Kent Flannery (1981)
Miguel Leon-Portilla (1974)	Marshall Sahlins (1982)
Elizabeth Colson (1975)	Clifford Geertz (1983)
Robert McC Adams (1976)	Charles F Hockett (1984)
F Clark Howell (1977)	David R Pilbeam (1985)

### The Distinguished Service Award

1976	Margaret Mead	1982	Sherwood L Washburn
	Lita Osmundsen		John W M Whiting and
1977	Bela Maday		Beatrice Blyth Whiting
	Sol Tax	1983	William N Fenton
1978	William W Howells		Charles F Voegelin and
	Nathalie F S Woodbury		Florence M Voegelin
1979	John O Brew	1984	Ashley Montagu
	Frederick Johnson		Philleo Nash
	Philip Sapir		B Irving Rouse
	Edward H Spicer		Thomas A Sebeok
1980	George M Foster	1985	David P Boynton
	Raymond H Thompson		Katherine Dunham
			Helen Fisher
			Pearl E Primus

### Alfred Vincent Kidder Award for Eminence in the Field of American Archaeology

Alfred Marsten Tozzer (1950)	Paul S Martin (1968)
Earl H Morris (1953)	Richard S MacNeish (1971)
Samuel K Lothrop (1956)	Gordon R Willey (1974)
Charles C DiPeso (1959)	Emil W Haury (1977)
Tatiana Proskouriakoff (1962)	William T Sanders (1980)
Neil Judd (1965)	Watson Smith (1983)

### Solon T Kimball Award for Public and Applied Anthropology

Thayer Scudder (1984)

### **Margaret Mead Award**

*Established by the Society for Applied Anthropology. Beginning in 1982, the Award has been given jointly by the Society and the American Anthropological Association.*

John Ogbu (1979)	Ruthann Knudson (1983)
Brigitte Jordan (1980)	Sue E Estroff (1984)
Nancy Scheper-Hughes (1981)	Susan C M Scrimshaw (1985)
Mary Elmendorf (1982)	

### **Stirling Award for Contributions to Psychological Anthropology**

*Established in 1968 as the Stirling Award for Culture and Personality Studies of the American Anthropological Association. Presented by the Society for Psychological Anthropology as the Stirling Award for Contributions to Psychological Anthropology in 1983 and, thereafter, jointly by the Society and the Association.*

Victor Barnouw (1968)	Lorraine Kirk and
James P Spradley (1969)	Michael Burton (1976)
Carolyn Henning Brown (1970)	Geoffrey White (1977)
Theodore D Graves (1971)	Susan Abbott and
Ralph Bolton (1972)	Ruben Klein (1978)
Charlene Bolton, Ralph Bolton,	William W Dressler (1979)
Carol Michelson, Jeffrey Wilde	Catherine Lutz (1980)
(1974)	Claudia Strauss (1983)
Nancy G Graves and	Lila Abu-Lughod (1984)
Theodore Graves (1975)	Nancy Scheper-Hughes (1985)



## GENERAL INFORMATION

### REGISTRATION

Registration desks are on the Concourse Level of the hotel and will be open on Wednesday from noon to 8 pm, Thursday through Saturday from 8 am to 4 pm, and on Sunday from 8 am to noon. Registration includes a copy of the *Program*, a copy of the meeting edition of the *Anthropology Newsletter*, which contains *Program* changes, the Agenda for the Annual Business Meeting, and a badge that is required for admission to all sessions, meetings, and services. The advance registration desks are open the same hours as registration. *Abstracts of Papers* presented at this meeting may be purchased at the registration desks. All program changes including additions, revisions, and cancellations received after September 20 are printed in the meeting edition of the *Anthropology Newsletter*.

### ANNUAL BUSINESS MEETING

Nancy O Lurie chairs the Association's annual business meeting on Thursday at 9 pm in the International Ballroom Center. All members in good standing are encouraged to attend. Registration badges are required for admission to the meeting.

### EXHIBITS

The exhibit hall will be open on Thursday and Friday from 9 am to 5 pm, and on Saturday from 9 am to 4 pm.

### INFORMATION AND MESSAGE CENTER

The message center is on the International Terrace and will be open on Wednesday from noon to 8 pm, and Thursday through Sunday from 8 am to 6 pm.

### MEMBERSHIP SERVICES AND PUBLICATIONS

Information about Association membership and publications may be obtained from AAA staff in booth 201 in the exhibit hall on Thursday and Friday from 9 am to 5 pm, and on Saturday from 9 am to 4 pm.

### NATIONAL SCIENCE FOUNDATION

Information about NSF programs supporting research and education, on both predoctoral and postdoctoral levels, as well as publications, facilities, conferences, and aid to systematic collections, in cultural anthropology, physical anthropology, linguistics, and archeology may be obtained from NSF representatives in booth 317 in the exhibit hall.

### RECEPTION FOR NEW MEMBERS

All new members and members attending their first annual meeting are invited to this reception hosted by Association officers on Friday at 6 pm in the Conservatory.

### OPEN FORUM

The Second Annual Open Forum offers the opportunity to generate discussion of initiatives members may wish to develop, to address Association proposals, to initiate networks or the formation of interest groups, and in general to learn what other anthropologists find of concern. June Helm, chairs the Open Forum on Friday at 9 pm in the Monroe Room.

### OPEN RECEPTION

Everyone is invited to join the Double Decker String Band and the Footloose Cloggers for sentimental melodies and clogging in the Southern Appalachian tradition on Friday at 8 pm in the Jefferson Room.

### PLACEMENT SERVICE

The Placement Service will be open on Wednesday from 4 pm to 8 pm, Thursday through Saturday from 9 am to 5 pm, and on Sunday from 9 am to noon; the service is on the International Terrace. Position-open boards will be open to all individual AAA members without registration. Employers who are members of the Departmental Services Program may use the service without charge. Other employers will be charged for listing position vacancies.

**PRESS ROOM**

The Press Room is in the Grant Room and will be open on Wednesday from 4 pm to 8 pm, and Thursday through Sunday from 9 am to 6 pm. Copies of papers delivered to the press room or to registration staff should carry the following statement: "Quotation of isolated portions (not exceeding four lines) for purposes of reviews or news articles is permitted. All other rights are reserved by the author and other quotations may not be made without written consent of the author."

**RECORDING SESSIONS**

To record scholarly sessions, follow scholarly convention and obtain permission of the person to be recorded and of the organizer of the session. There should be no publication of such material without following scholarly procedure regarding permission and citation.

**SESSION SMOKING BAN**

Smoking during sessions will not be permitted in smaller meetings, with smoking and non-smoking sections in larger rooms. Smoking will be permitted in the International Ballrooms, Conservatory, Jefferson, Lincoln, and Thoroughbred Rooms. Smoking sections are located to the left as you enter the room.

## PLENARY EVENTS

Wednesday, December 4

8:30 pm 0-032 Forum on the Anthropological Contribution to International Peace (American Anthropological Association and the Commission on the Anthropological Study of Peace of the International Union for Anthropological and Ethnological Sciences)

Thursday, December 5

9:00 pm 1-101 Annual Business Meeting of the American Anthropological Association

Friday, December 6

9:00 pm 2-114 Open Forum

Saturday, December 7

9:00 pm 3-100 Presentation of Awards and Distinguished Lecture

## INVITED SESSIONS

### American Anthropological Association 1985 Program Committee

Wednesday, December 4

2:00 pm 0-012 African Food Crises and Disaster Relief (cosponsored with the General Anthropology Unit)

4:00 pm 0-023 Ecological and Nutritional Monitoring: Traditional and Contemporary Approaches (cosponsored with the General Anthropology Unit)

Thursday, December 5

10:00 am 1-033 Education and Information Sharing: Teaching About the African Famine (cosponsored with the General Anthropology Unit)

2:00 pm 1-063 Integrated African Development: Implications for the Future of the Food Supply (cosponsored with the General Anthropology Unit)

2:00 pm 1-066 Continuing the Research: Papers in Honor of Vera D Rubin

Friday, December 6

8:00 am 2-002 Nuclear Winter: The Anthropology of Human Survival

9:00 am 2-027 Fieldnotes I (cosponsored with the American Ethnological Society)

1:30 pm 2-062 Fieldnotes II (cosponsored with the American Ethnological Society)

Saturday, December 7

8:00 am 3-007 In Memory: The Life and Work of Barbara G Myerhoff

1:30 pm 3-056 Ethics, Professionalism, and the Future of Anthropology

9:00 am 4-026 Anthropological Study of the United States (cosponsored with the American Ethnological Society)

### American Ethnological Society

Thursday, December 5

8:00 am 1-007 The Construction of Natural Economy

2:00 pm 1-065 David Schneider's "A Critique of the Study of Kinship": Implications for Anthropological Theory

Friday, December 6

8:00 am 2-008 Multidisciplinary Perspectives in the Anthropology of Complex Societies: Fieldwork in France

9:00 am 2-027 Fieldnotes I (cosponsored with the 1985 AAA Program Committee)

1:30 pm 2-062 Fieldnotes II (cosponsored with the 1985 AAA Program Committee)

Saturday, December 7

8:00 am 3-002 Demographic Anthropology

8:30 am 3-006 Domestic Workers I

8:30 am 3-023 Intracultural Variation: Part I (cosponsored with the Society for Cultural Anthropology)

2:00 pm 3-070 Domestic Workers II

2:00 pm 3-071 Intracultural Variation: Part II (cosponsored with the Society for Cultural Anthropology)

Sunday, December 8

9:00 am 4-026 Anthropological Study of the United States (cosponsored with the 1985 AAA Program Committee)

### **Archeology Unit**

Thursday, December 5

9:00 am 1-022 Remote Sensing in Anthropology and Archaeology: Part I

1:30 pm 1-054 Remote Sensing in Anthropology and Archaeology: Part II

Friday, December 6

2:00 pm 2-077 States in the Making: Politics and Structure in the Archaeological Record

Saturday, December 7

1:30 pm 3-059 A Worm's-Eye View: Doing Anthropology by Doing Archaeology

### **Biological Anthropology Unit**

Wednesday, December 4

2:00 pm 0-014 Scientific Creationism, Now, More Than Ever

Friday, December 6

1:30 pm 2-064 Birth in Biocultural Perspective

Sunday, December 8

8:30 am 4-022 *Homo erectus*: Is It the Muddle in the Middle?

### **Council on Anthropology and Education**

Thursday, December 5

8:30 am 1-020 The Ivory Tower and the Real World: Academic and Applied Anthropology and Education

Saturday, December 5

8:00 am 3-014 Explaining the School Performance of Minority Children: Working Toward Consensus

2:30 pm 3-075 Retrospective and Prospective on Educational Anthropology: Four Views

### **General Anthropology Unit**

Wednesday, December 4

2:00 pm 0-008 Cross-Cultural Contributions to Ethnology

2:00 pm 0-012 African Food Crises and Disaster Relief (cosponsored with the 1985 AAA Program Committee)

4:00 pm 0-023 Ecological and Nutritional Monitoring: Traditional and Contemporary Approaches (cosponsored with the 1985 AAA Program Committee)

Thursday, December 5

8:00 am 1-001 Disarmament and Nuclear Control: The Activists

9:00 am 1-023 Discourse as Organizational Process

10:00 am 1-033 Education and Information Sharing: Teaching about the African Famine (cosponsored with the 1985 AAA Program Committee)

2:00 pm 1-063 Integrated African Development: Implications for the Future of the Food Supply (cosponsored with the 1985 AAA Program Committee)

Sunday, December 8

8:00 am 4-004 Population Growth and Subsistence Change

### **National Association for the Practice of Anthropology**

Friday, December 6

2:00 pm 2-075 Anthropological Research in Major Corporations

Saturday, December 7

8:30 am 3-022 Serving Two (or More) Masters: Ethical Issues in Anthropological Practice

### **Society for Cultural Anthropology**

Saturday, December 7

8:30 am 3-023 Intracultural Variation: Part I (cosponsored with the American Ethnological Society)

2:00 pm 3-071 Intracultural Variation: Part II (cosponsored with the American Ethnological Society)

### **Society for Humanistic Anthropology**

Friday, December 6

8:30 am 2-024 In and Out of Boundaries: Authenticity and Inauthenticity in Cultural Products, Performances, and Descriptions, Part I

1:30 pm 2-061 In and Out of Boundaries: Authenticity and Inauthenticity in Cultural Products, Performances, and Descriptions, Part II

### **Society for Latin American Anthropology**

Thursday, December 5

1:30 pm 1-053 A Response to Political Repression and Terror in Latin America

Friday, December 6

2:00 pm 2-076 Labor Processes and Domestic Production in Latin America

### **Society for Linguistic Anthropology**

Friday, December 6

3:00 pm 2-084 Framing Discourse: Public and Private in Language and Society

Saturday, December 7

1:30 pm 3-060 Framing Discourse: Truth, Lies and Deception

### **Society for Medical Anthropology**

Wednesday, December 4

3:45 pm 0-020 Socialist Health/Capitalist Health: Is There a Difference?

Thursday, December 5

2:00 pm 1-068 Infectious Disease and Culture

Friday, December 6

9:30 am 2-032 Anthropology, Oral Rehydration Therapy, and Primary Health Care

Saturday, December 7

1:30 pm 3-065 Permanence and Change in Asian Health Care, Part VI: International Agencies

Sunday, December 8

8:00 am 4-013 Constructing Reproduction: Female Bodies and a Feminist Critique of Science

### **Society for Psychological Anthropology**

Friday, December 6

1:30 pm 2-068 Cultural and Universal Dimensions of Self and Emotion

Saturday, December 7

2:00 pm 3-068 Soviet Psychology and the Social Construction of Cognition

Sunday, December 8

1:30 pm 4-043 International Perspectives on Incest and Child Sexual Abuse

### **Society for Visual Anthropology**

Thursday, December 5

9:00 am 1-024 Filmmaking and Ethnographic Knowing: Part I

2:00 pm 1-071 Filmmaking and Ethnographic Knowing: Part II

Sunday, December 8

8:30 am 4-023 Videotape Technology and Visual Anthropology: Perspectives on Production and Distribution

## **BUSINESS MEETINGS OF THE ASSOCIATION AND ITS CONSTITUENT UNITS**

Thursday, December 5

9:00 pm 1-101 American Anthropological Association

5:30 pm 1-086 Archeology Section

5:30 pm 1-094 General Anthropology Division

5:30 pm 1-099 Society for Latin American Anthropology

12:00 pm 1-046 Society for Linguistic Anthropology

5:30 pm 1-100 Society for Visual Anthropology

Friday, December 6

12:00 pm 1-043 American Ethnological Society

5:30 pm 2-095 Biological Anthropology Section

5:30 pm 2-098 National Association for the Practice of Anthropology

5:30 pm 2-100 Society for Cultural Anthropology

5:30 pm 2-102 Society for Humanistic Anthropology

5:30 pm 2-105 Society for Psychological Anthropology

Saturday, December 7

5:30 pm 3-088 Council on Anthropology and Education

5:30 pm 3-095 Society for Medical Anthropology

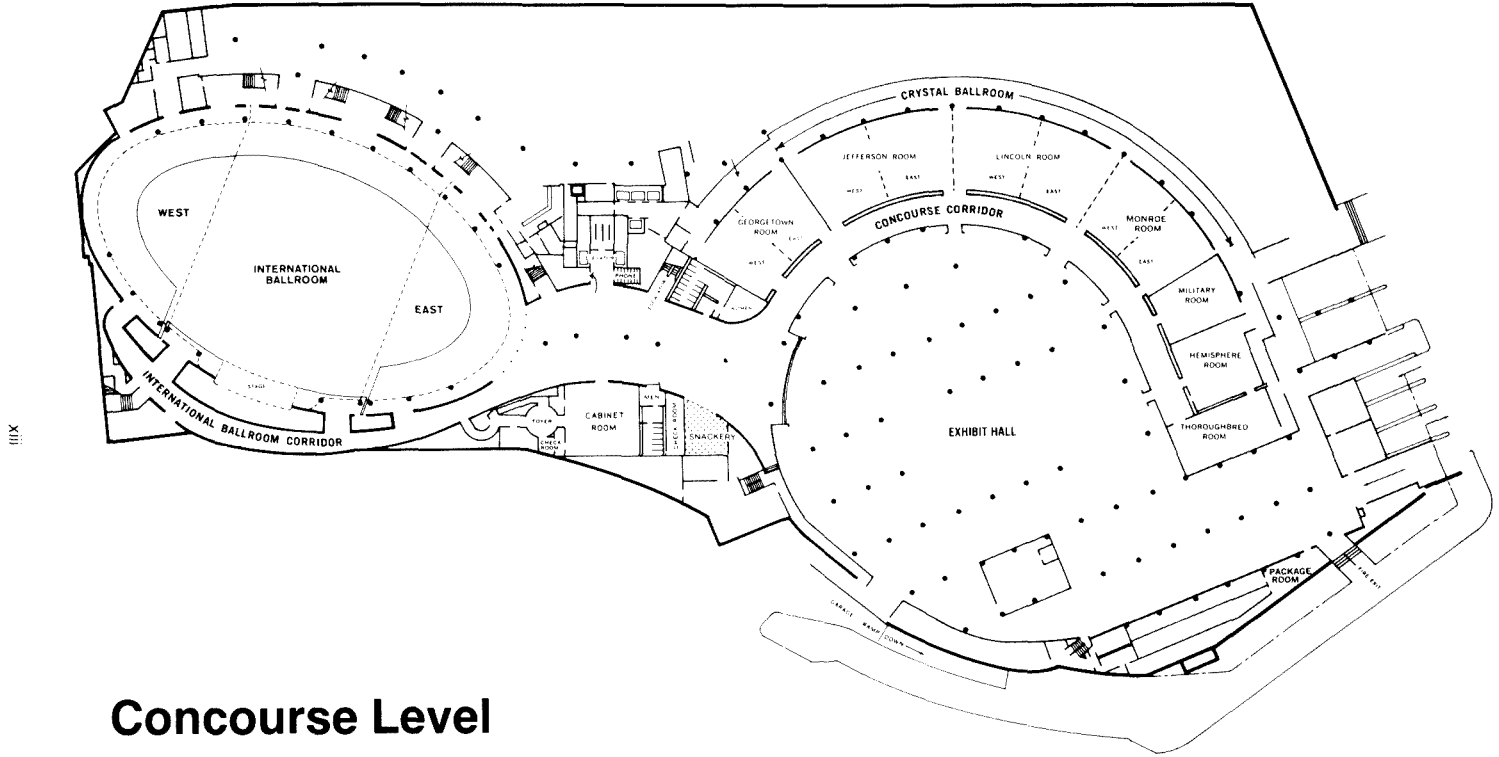

**Concourse Level**

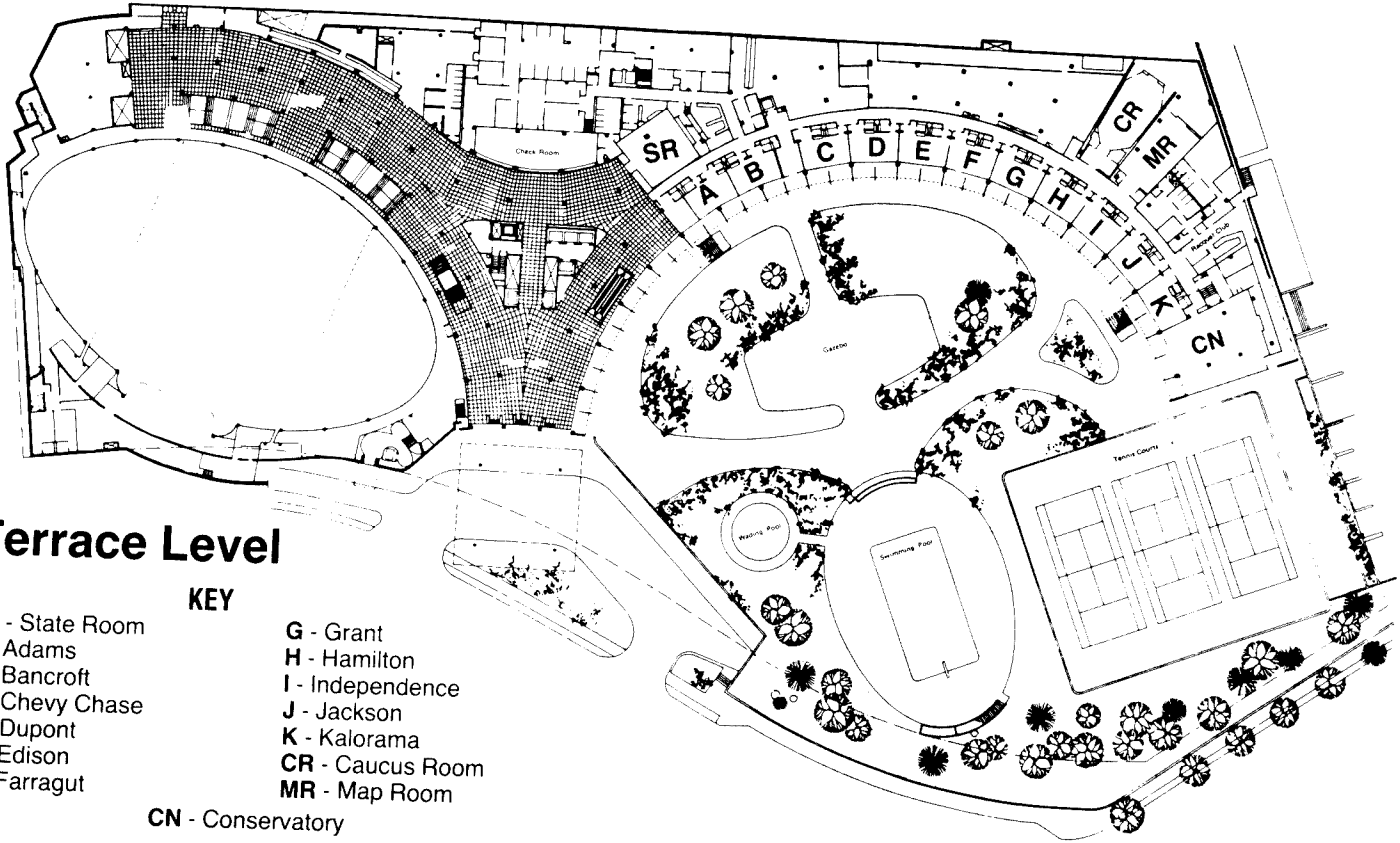

# Terrace Level

## KEY

- SR - State Room
- A - Adams
- B - Bancroft
- C - Chevy Chase
- D - Dupont
- E - Edison
- F - Farragut
- G - Grant
- H - Hamilton
- I - Independence
- J - Jackson
- K - Kalorama
- CR - Caucus Room
- MR - Map Room
- CN - Conservatory



# PROGRAM OF THE 84TH ANNUAL MEETING

## TUESDAY MORNING, DECEMBER 3

- 0-001 BOARD OF DIRECTORS OF THE ASSOCIATION** Dupont  
9:00 Administrative Advisory Committee

## TUESDAY AFTERNOON, DECEMBER 3

- 0-002 BOARD OF DIRECTORS OF THE ASSOCIATION** Dupont  
1:00 Committee on External Relations

- 0-003 BOARD OF DIRECTORS OF THE ASSOCIATION** Dupont  
5:00 Committee on Scientific Communication

## WEDNESDAY MORNING, DECEMBER 4

- 0-004 BOARD OF DIRECTORS OF THE ASSOCIATION** Farragut  
9:00 Executive Committee

- 0-005 SOCIETY FOR VISUAL ANTHROPOLOGY** Smithsonian  
9:00 Executive Board

- 0-006 AAA PLACEMENT SERVICE JOB CLINIC: GO HIRE YOURSELF AN EMPLOYER, PART I** Chevy Chase  
10:00 RICHARD I IRISH (TransCentury Corp)

## WEDNESDAY AFTERNOON, DECEMBER 4

- 0-007 A SUMMARY OF DATA AND THEORIES FROM PARAPSYCHOLOGY RELEVANT TO PSYCHOLOGICAL ANTHROPOLOGY** (Association for the Anthropological Study of Consciousness) International Ballroom West  
Organizer/Chair: JOSEPH K LONG (Plymouth S of NH)  
2:00 IRVIN L CHILD (Yale) Major Outcomes of Experimental Parapsychology in the Last Twenty Years  
2:15 JOSEPH K LONG Psychodynamics of PK (Psychokinesis) in Jamaica  
2:30 PATRIC V GIESLER (Institute for Parapsychology) ESP-Conductive Psychodynamics in the Afro-Brazilian Umbanda Cult  
2:45 GERI-ANN GALANTI (Consortium of CSU) Multiple Personality and Spirit Possession  
3:00 STEPHAN A SCHWARTZ (Mobius Society) Remote Viewing: An Applications-Oriented Perspective for Anthropology  
3:15 Discussion/Break  
3:30 MICHAEL WINKELMAN (UC-Irvine) Magico-Religious Practitioner Types and Socioeconomic Conditions  
3:45 ROGER WESCOTT (Drew) Myth and Consciousness

- 4:00 Discussant: JEFFREY MACDONALD (New School)  
 4:15 Discussant: GERI-ANN GALANTI  
 4:30- Discussant: IRVIN L CHILD  
 4:45

**0-008 INVITED SESSION CROSS-CULTURAL CONTRIBUTIONS TO ETHNOLOGY** General

- Anthropology Division Georgetown West  
 Organizer/Chair: ALICE SCHLEGEL (Arizona)  
 2:00 CAROL R EMBER (CUNY-Hunter) What We Thought We Knew About Culture  
 2:20 JOHN W M WHITING (Harvard) The Logic of Cross-Cultural Research  
 2:40 MICHAEL L BURTON (UC-Irvine) Statistical Method in the Development of Cross-Cultural Theory  
 3:00 MELVIN EMBER (CUNY-Hunter) Cross-Cultural Studies of Social Organization Since Murdock's "Social Structure"  
 3:20 Discussion/Break  
 3:40 BEATRICE B WHITING (Harvard) Cross-Cultural Field Studies  
 4:00 ALICE SCHLEGEL Cross-Cultural Contributions to the Study of Gender  
 4:20 Discussant: JOHN M ROBERTS (Pittsburgh)  
 4:40- Discussion  
 5:30

**0-009 HIGH TECHNOLOGY IN USE** Georgetown East

- Organizer/Chair: LUCY A SUCHMAN (Xerox Palo Alto Research Center)  
 2:00 SHARON TRAWEEK (MIT) Time, Style, and Machines in High Energy Physics  
 2:15 MICHAEL LYNCH (Whitman) Artifacts and Laboratory Research: Electron Microscopy  
 2:30 BRIGITTE JORDAN (Michigan S) Artifacts and the Social Allocation of Knowledge in Obstetric Settings  
 2:45 RICHARD FRANKEL (NASA and Wayne S) Deference and Demeanor at 30,000 Ft.  
 3:00 JEANETTE BLOMBERG (Xerox Palo Alto Research Center) Computer Technology and the Social Organization of Work  
 3:15 FRANK DUBINSKAS (MIT) Mutable Communications Technology and Organizational Change  
 3:30 Discussant: LUCY A SUCHMAN  
 3:45- Discussion  
 4:00

**0-010 ANTHROPOLOGISTS IN THE PROCESS OF APPRAISAL: ACADEMIC MANAGEMENT, FUNDING, AND PUBLISHING** (Council on Anthropology and Education, Committee 4) Military

- Organizer/Chair: DAVID M FETTERMAN (Stanford)  
 2:00 S BRIAN BURKHALTER (South Florida) The Practicing Anthropologist as Academic Manager  
 2:15 DAVID M FETTERMAN Anthropologist as Ethnographic Auditor in Higher Education  
 2:30 DANIEL R GROSS (CUNY-Hunter) Notes from a Lame Duck at NSF  
 2:45 JAMES PEACOCK (North Carolina-Chapel Hill) Reflections on Deliberations of an NSF Review Panel in Sociocultural Anthropology  
 3:00 FREDERICK ERICKSON (Michigan S) How Do We Know They Didn't Make It Up?: Issues of Quality in Data Collection, Analysis, and Reporting  
 3:15 Discussant: GEORGE D SPINDLER (Stanford)  
 3:30- Discussion  
 3:45

**0-011 MACRO AND MICRO LINKAGES IN AGRICULTURAL DEVELOPMENT** Hemisphere

- Organizers/Chairs: CHRISTINA H GLADWIN (Florida) and ROBERT ZABAWA (Florida)  
 2:00 BILLIE R DEWALT (Kentucky) Development and Underdevelopment in the Context of Micro/Macro Linkages  
 2:15 RONALD COHEN (Florida) and D FAMURE (Maiduguri) Macro Change and Micro Effect in Borno Agriculture

- 2:30 JEAN ENSMINGER (Washington St Louis) The Smallholder Galole Orma Pastoralist: Protection from an Unexpected Patron
- 2:45 SUSAN H LEES (CUNY-Hunter) Differential Water-Use Efficiency among Israeli Small-Scale Farmers
- 3:00 DELLA MCMILLAN (Florida) Cotton, Cattle and Planned Settlement in Burkina Faso
- 3:15 Discussion/Break
- 3:30 MIRIAM J WELLS (UC-Davis) Sharecropping in the United States: A Political Economy Perspective
- 3:35 ROBERT ZABAWA The Transformation of the American Farm
- 4:00 ALICE SALTZMAN (UC-Irvine) The Effect of the Family Life Cycle on Agrarian Economic Stratification
- 4:15 Discussant: CHRISTINA H GLADWIN
- 4:30 Discussant: ALLEN JOHNSON (UC-Los Angeles)
- 4:45- Discussant: MARK SCHOEPFLE (Dine Bi Olta Research Inst)
- 5:00

**0-012 INVITED SESSION AFRICAN FOOD CRISES AND DISASTER RELIEF** (AAA Program Committee and General Anthropology Division) Caucus

- Organizers/Chairs: SOLOMON H KATZ (Pennsylvania) and REBECCA HUSS-ASH-MORE (Pennsylvania)
- 2:00 ASMAROM LEGESSE (Swarthmore) Adaptive Responses to Ecological Stress among Pastoralists of North Kenya
- 2:20 ANNE FLEURET (American) Indigenous Taita Responses to Drought
- 2:40 ROBERT DIRKS (Illinois S) Famine, Hunger Seasons and Agonistic Responses to Relief
- 3:00 ART HANSEN (Florida) Disaster Traditions: Theirs, Yours and Ours
- 3:20 Discussant: ROBERT SNOW (Oxfam America)
- 3:40- Discussant: ALLAN HOBEN (Boston)
- 4:00

**0-013 CLASSROOMS, CHURCHES AND STREET CORNERS: THE 30-YEAR ASSESSMENT OF THE FORMAL AND INFORMAL EDUCATION OF BLACKS** (Council on Anthropology and Education, Committee 7) State

- Organizer/Chair: YOLANDA T MOSES (California S Polytechnic)
- 2:00 RUTH D ROSE (CUNY-Hunter) The 1950s: A Decade of Hope
- 2:15 YOLANDA T MOSES A Decade of Confrontation and Conflict: Black Education in the 1960s
- 2:30 DAVID HODGES (CUNY-Hunter) The 1970s: A Decade for Assessment
- 2:45 Discussant: SHEILA WALKER (UC-Berkeley)
- 3:00 Discussant: MARGARET LECOMPTE (Houston Unified School Dist)
- 3:15- Discussant: JOHN OGBU (UC-Berkeley)
- 3:30

**0-014 INVITED SESSION SCIENTIFIC CREATIONISM, NOW, MORE THAN EVER** (Biological Anthropology Section) Conservatory

- Organizer/Chair: EUGENIE C SCOTT (Colorado-Boulder)
- 2:00 Opening remarks EUGENIE C SCOTT
- 2:05 ALVIN E LAZEN (National Academy of Sciences) The Response of the NAS to the Creation/Evolution Controversy
- 2:20 MILES RICHARDSON (Louisiana S) The Anthropological Organizational Response to Creationism
- 2:35 WAYNE MOYER (People for the American Way) Rewriting America's Textbooks
- 2:50 JAMES A GAVAN (Missouri) Creationists: Face Up to Them
- 3:05 Discussion/Break
- 3:35 Remarks EUGENIE C SCOTT
- 3:40 JOHN R COLE (CSICOP) and LAURIE R GODFREY (Massachusetts-Amherst) Academic Responses to Creationism
- 3:55 ALICE B KEHOE (Marquette) Understanding Creationism within the Conservative Christian Movement

- 4:10 STAN WEINBERG (NCSE) Current Creationist Strategies, Grass Roots Opposition, and the Involvement of Anthropologist  
 4:35 Discussant: NILES ELDREDGE (American Museum of Natural History)  
 5:00- General discussion  
 5:30

### 0-015 SOCIO-ECOLOGY Adams

- Chair: RICHARD WATSON (San Juan C)  
 2:00 CAROL CARPENTER (Cornell) Opposites Attract: Tree Worship in Indonesian Swidden and Wet-Rice Societies  
 2:15 MICHAEL R DOVE (IADS/USAID) The Dialectics of Swidden and Wet-Rice Communities in Indonesia: A Linguistic and Ecological Analysis  
 2:30 THOMAS E GALLAGHER (Ursinus) Land and Its Meaning to the Old Order Amish  
 2:45 RAYMOND HAMES (Nebraska) Exchange Among the Shamatari Yanomamo  
 3:00 JOHN RASHFORD (C of Charleston) How Jamaicans Determine the Seasonal Fruiting of Trees  
 3:15 ROSS D SACKETT (UC-Los Angeles) Metabolic Energy Expenditure in Cross-Cultural Perspective  
 3:30 RICHARD P WATSON and DONNA HOBBS (San Juan C) Socio-Ecology: A Heuristic Approach  
 3:45- Discussion  
 4:00

### 0-016 ANTHROPOLOGICAL PORTRAITS OF FINNISH SOCIETY AND CULTURE Bancroft

- Organizers/Chairs: ROBERT JARVENPA (SUNY-Albany) and FREDRIC M ROBERTS (Michigan S)  
 2:00 MONICA FROLANDER-ULF (Pittsburgh-Johnstown) Cattle Keeping and Gender Relations in Eastern Finland  
 2:15 ROBERT JARVENPA Active Participation Methodology in Finnish Agricultural Research  
 2:30 PATRICIA LANDER (CUNY-Brooklyn) Fieldwork as an Interactive Process  
 2:45 FREDRIC M ROBERTS The Finnish Coffee Ceremony and Notions of Self  
 3:00 AILI W FLINT (Columbia) Strategies of Indirectness in Finnish Social Interaction  
 3:15 GRETEL H PELTO (Connecticut) Food Perceptions and Food Selection in Urban Finland  
 3:30 Discussant: PERTTI PELTO (Connecticut)  
 3:45- Discussion  
 4:00

### 0-017 THE DIALECTICS OF LABOR AND POWER Dupont

- Organizer/Chair: DONALD M NONINI (New School)  
 2:00 AIHWA ONG (UC-Berkeley) The Production of Subjects in High-Tech Industries  
 2:15 HILL GATES (Central Michigan) The Petty Capitalist Mode of Production  
 2:30 DONALD M NONINI Class Identities and Resistance by Malaysian Chinese Workers  
 2:45 CHRISTINE WARD GAILEY (Northeastern) Dialectics of Culture in State Formation  
 3:00 CHRISTINA M BLANC SZANTON (Columbia) Perceptions of Power and Forms of Resistance in a Fragmented Labor Force: Thailand, 1970s-1980s  
 3:15 Discussant: JAMES C SCOTT (Yale)  
 3:30 Discussant: MICHAEL TAUSSIG (Michigan)  
 3:45- Discussion  
 4:00

### 0-018 COMMUNICATIONAL STRATEGIES Jackson

- Chair: ROBERT K HERBERT (SUNY-Binghamton)  
 2:00 JACK BILMES (Hawaii) Metacommunication Reconsidered  
 2:15 ANNE R BOWER (Pennsylvania) Expressing Intent in Conflict Narrative  
 2:30 MARY BRADSHAW WILLIAMSON (UC-Berkeley) Knock Down But Not Out: Maintaining Cohesion in an Argument  
 2:45 ROBERT K HERBERT The Ethnography of Compliments and Compliment Responses  
 3:00 Discussion/Break

- 3:15 ALLEN BATTEAU (Michigan S) Legislative Language, or How to Tap Dance on the Hill  
 3:30 M JEAN HERIOT (UC-Los Angeles) Mormon Testimonies as Speech Events  
 3:45 FRANCISCO M RAMOS (Evora) The Dynamics of Nicknames in Southern Portugal  
 4:00 WILLIAM RITTENBERG (Michigan S) and ROBERT BRIDGHAM (Michigan S) Speech Exchange in Medical Case Presentations by Apprentice Physicians  
 4:15- Discussion  
 4:30

**0-019 24TH CONFERENCE ON AMERICAN INDIAN LANGUAGES: SOUTH AMERICA** (Society for the Study of the Indigenous Languages of the Americas) Kalorama  
 Organizer: MARGARET LANGDON (UC-San Diego)  
 Chair: KENNETH C HILL (Michigan)

- 2:00 ANNE M STEWART (UC-Los Angeles) Information Territories in Conchucos Quechua  
 2:15 MARGARET LANGDON, MARINA DOS SANTOS (UC-San Diego) and BRENDA GOSSETT (UC-San Diego) Sound Symbolism in Guarani  
 2:30 THOMAS E PAYNE (UC-Los Angeles) Coreference in Yagua  
 2:45 KATHERINE HALL (Washington St Louis) Agentivity and Person Hierarchy in Carib Languages  
 3:00 DESMOND C DERBYSHIRE (Summer Inst of Linguistics) Morphosyntactic Areal Characteristics of Amazonian Languages  
 3:15 Discussion/Break  
 3:30 LAURENCE KRUTE (Columbia) Nominal Classification in Amazonia  
 3:45 DORIS L PAYNE (UC-Los Angeles) Constituent Orders in the Western Amazon  
 4:00 HARRIET E MANELIS KLEIN (Montclair S) Conjunctions in Toba  
 4:15 ARTHUR P SORENSEN Can "Can" Become a Suffix?  
 4:30- Discussion  
 5:00

**0-020 INVITED SESSION SOCIALIST HEALTH/CAPITALIST HEALTH: IS THERE A DIFFERENCE?** (Society for Medical Anthropology) Military  
 Organizer/Chair: MERRILL SINGER (Hispanic Health Council)

- 3:45 Introduction MERRILL SINGER  
 3:50 HANS A BAER (Arkansas-Little Rock) Health Systems as Reflections of Social Formations  
 4:10 VICENTE NAVARRO (Johns Hopkins) What We Mean by Socialist Medicine  
 4:30 RAY ELLING (Connecticut Medical School) Cross-National Study of Health Systems: Is Socialism Hazardous to Health?  
 4:50 Discussion/Break  
 5:00 SALLY GUTTMACHER (Rutgers) Risk and Prevention in Cuba  
 5:20 JOHN M DONAHUE (Trinity) Rural Health Efforts in the Urban Political Economy  
 5:40- Discussion  
 6:00

**0-021 RITUAL AND MEANING IN MAINLAND SOUTHEAST ASIA** State  
 Organizers: MICHAEL R RHUM (Harvard) and CORNELIA A KAMMERER (Chicago)  
 Chair: STANLEY TAMBIAH (Harvard)

- 3:45 CORNELIA A KAMMERER Poetry in Motion: The Creation of Meaning in Akha Ritual  
 4:00 MARK R WOODWARD (Illinois Wesleyan) The Gift of a Bull and the Price of a Wife: Cosmological and Social Dimensions of Naga Feasts of Merit  
 4:15 JULIANE SCHOBER (Illinois) Spirit Lords, Human Vassals: Ritual Exchange in Burma  
 4:30 MICHAEL R RHUM The Lords of Ava: Spirit Rites in Northern Thailand  
 4:45 Discussion/Break  
 5:00 PENNY VAN ESTERIK (York) The Ritual Context of Food in Thailand  
 5:15 JEAN DEBERNARDI (Michigan) On Ritual and Self-Knowledge  
 5:30 Discussant: JAMES BOON (Cornell)  
 5:45- Discussant: STANLEY TAMBIAH (Harvard)  
 6:00

**0-022 ISLAM AND REVOLUTION: ANTHROPOLOGICAL PERSPECTIVES** Georgetown East  
 Organizer/Chair: FADWA EL GUINDI (Southern California)

- 4:00 M NAZIF SHAHRANI (Stanford) Revolutionary Islam in the Armed Struggle in Afghanistan
- 4:15 MARY ELAINE HEGLAND (SUNY-Binghamton) Socioeconomic Development, Loosening of Traditional Bonds, and Islamic Revolution in an Iranian Village
- 4:30 HENRY MUNSON JR (Maine) The Ideology of Islam
- 4:45 JANET L BAUER (Trinity) The Search for Identity in Islamic Societies: Economy, Tradition and Revolutionary Change
- 5:00 FADWA EL GUINDI Islam Recaptured
- 5:15- Discussion
- 5:30

- 0-023 INVITED SESSION ECOLOGICAL AND NUTRITIONAL MONITORING: TRADITIONAL AND CONTEMPORARY APPROACHES** (AAA Program Committee and General Anthropology Division) Caucis  
Organizers: SOLOMON H KATZ (Pennsylvania) and REBECCA HUSS-ASHMORE (Pennsylvania)  
Chair: SOLOMON H KATZ
- 4:00 J R K ROBSON (South Carolina) Famine Prevention
- 4:20 BRIAN J SPOONER (Pennsylvania) Desertification: The Social Dimension Today
- 4:40 GEORGE J ARMELAGOS (Massachusetts-Amherst) Historical Occurrence of Food Crises in Northeast Africa
- 5:00 REBECCA HUSS-ASHMORE Seasonal Stress and Seasonal Strategies
- 5:20 Discussant: NEVIN SCRIMSHAW (MIT)
- 5:40- Discussion
- 6:00

- 0-024 INNOVATIVE RESPONSES TO JOB LOSS IN A FROSTBELT CITY: MULTIDISCIPLINARY PERSPECTIVES** (Society for Urban Anthropology) Dupont  
Organizer/Chair: JUDITH G GOODE (Temple)
- 4:00 ARTHUR HOCHNER (Temple) A Theoretical Model of Worker Ownership and Participation
- 4:15 MICHAEL L BLIM (Temple) The Changing Labor Process in an American Service Industry
- 4:30 ELAINE L SIMON (Temple) Change in the Workplace: Learning to be a Worker-Owner
- 4:45 EILEEN APPELBAUM (Temple) and CHERLYN SKROMME GRANROSE (Temple) The Economic Impact on Owners of Participating in a Worker Buyout
- 5:00 JUDITH G GOODE The Impact of Forced Job Change on Workers' Career Goals and Household Economic Strategies
- 5:15 Discussant: KATHERINE KLEIN (Maryland)
- 5:30 Discussant: IDA SUSSER (SUNY-Old Westbury)
- 5:45- Discussion
- 6:00

- 0-025 SEXUAL IDENTITY AND SEXUALITY** International Ballroom West  
Chair: LEE M KOCHEMS (Chicago)
- 4:45 WILLIAM C MANSON (Columbia) Ambivalence, Taboo, and Menstrual Cyclicity
- 5:00 DAVID PETER CRANDALL (Brigham Young) Sex and Cosmology: An Integrated System
- 5:15 LEE M KOCHEMS Ritual: The Assertion of Gay Identity
- 5:30 ANNE BOLIN (Loretto Heights) Transsexual Sex: When Every Sex is the Opposite Sex
- 5:45- Discussion
- 6:00

## WEDNESDAY EVENING, DECEMBER 4

- 0-026 COUNCIL ON ANTHROPOLOGY AND EDUCATION** Adams  
6:00 Board of Directors
- 0-027 SOCIETY FOR LINGUISTIC ANTHROPOLOGY** Jackson  
6:00 Executive Board

- 0-028 SOCIETY FOR MEDICAL ANTHROPOLOGY** Bancroft  
6:00 Executive Board
- 0-029 AMERICAN ETHNOLOGICAL SOCIETY** Dupont  
7:00 Board of Directors
- 0-030 SOCIETY FOR HUMANISTIC ANTHROPOLOGY** Independence  
7:00 Executive Board
- 0-031 SOCIETY FOR CULTURAL ANTHROPOLOGY** Kalorama  
8:00 Executive Board

- 0-032 FORUM ON THE ANTHROPOLOGICAL CONTRIBUTION TO INTERNATIONAL PEACE** (American Anthropological Association and the Commission on the Anthropological Study of Peace of the International Union for Anthropological and Ethnological Sciences) International Ballroom West  
8:30  
Organizer: WALTER GOLDSCHMIDT (UC-Los Angeles)  
Panelists: WILLIAM KIRBY (Deputy for Middle East Negotiations, US State Department), N C BRADY (Senior Assistant Administrator for Science and Technology, Agency for International Development), WILLIAM O BEEMAN (Brown), DALE F EICKELMAN (New York)

## THURSDAY MORNING, DECEMBER 5

- 1-001 INVITED SESSION DISARMAMENT AND NUCLEAR CONTROL: THE ACTIVISTS** (General Anthropology Division) International Ballroom East  
Organizer/Chair: ALICE B KEHOE (Marquette)  
8:00 JOHANNA LESSINGER (Research Inst for the Study of Man) Anthropologists for Human Survival: A Call to Oppose War  
8:20 JEANNE GUILLEMIN (Boston) Chemical Warfare: Yellow Rain and Treaty Prospects  
8:40 ROBERT A RUBINSTEIN (Northwestern) IUAES Commission on the Study of Peace: Scholarship, Cooperation, and Disarmament  
9:00 JACK MENDELSON (Arms Control Association) Focus on Strategic Arms Control  
9:20 DAVID COHEN (Professionals' Coalition for Nuclear Arms Control) Connections Count  
9:40 Discussion/Break  
9:50 LAURA REID (Inst for Defense and Disarmament Studies) Confining the Military to Defense as Route to Disarmament  
10:10 LYNN WILSON (Massachusetts-Amherst) Feminist Resistance to Nuclear Militarism: Greenham Common, England  
10:30 MARY NEAL (UC-Santa Francisco) The Rhetoric of Change: Health Professionals Confront Nuclear Weapons  
10:50 DONNA BRASSET-SHEARER (UC-Berkeley) Disarmament on its Head: An Anthropological View of Military Elites  
11:10- Discussant: JEREMY STONE (Federation of American Scientists)  
11:30
- 1-002 IGNORING THE OBVIOUS: DRUGS, POLICY AND ANTHROPOLOGICAL RESEARCH** (Alcohol and Drug Studies Group) International Ballroom West  
Organizers/Chairs: WILLIAM TRUE (Veterans Administration) and DAVID FEINGOLD (ISHI Press)  
8:00 KAREN KERNER (ISHI) "British System"-"American System": The Political Manipulation of Drug Control Models  
8:15 BRYAN PAGE (Miami) Public Information and the Public Health: Costa Rica's Decision

- 8:30 DAVID A FEINGOLD *Where the War on Drugs is a War on People: Narcotics Suppression and Indigenous Agriculture on the Burma Frontier*
- 8:45 WILLIAM TRUE *Under a Cloud of Smoke: Cannabis Research as Rationale for Drug Policy*
- 9:00 Discussion/Break
- 9:15 Discussant: PETER BOURNE
- 9:30 Discussant: LOUISE RICHARDS
- 9:45 Discussant: LAMBROS COMITAS (Columbia)
- 10:00-10:15 Discussant: MELANIE DREHER (Miami)

- 1-003 HISTORICAL ECOLOGY** (Forest History Society and Anthropological Study Group on Agrarian Systems) Georgetown West  
Organizer: ALICE INGERSON (Forest History Society)  
Chair: DANIEL R GROSS (CUNY-Hunter)
- 8:00 M PRISCILLA STONE (Arizona), GLENN D STONE (Arizona) and ROBERT M NETTING (Arizona) *Agricultural Development by an Uncaptured Peasantry: A Frontier History of the Nigerian Kofyar*
- 8:15 TIMOTHY JESSUP (Rutgers) and ANDREW P VAYDA (Rutgers) *Causes and Consequences of Lowland Tropical Forest Migrations: Case Studies of Movements by the Bugis and Kenyah Dayak People of Indonesia*
- 8:30 THOMAS H MCGOVERN (CUNY-Hunter) *Deforestation in the Scandinavian North Atlantic Islands*
- 8:45 WILLIAM L PARTRIDGE (Georgia) *The Colono System of Forest Clearing on Tropical Cattle Ranches*
- 9:00 ANNE OSBORNE (Columbia) *Agricultural Intensification and Deforestation in Qing China*
- 9:15 STANTON W GREEN (South Carolina) *Archaeology and Political Economy: The Case of Temperate Forest Colonization*
- 9:30 JIM NATIONS (Center for Human Ecology) *The History of Lowland Forest Exploitation in Mexico and Central America*
- 9:45 Discussion/Break
- 10:00 Discussant: JONATHAN D HILL (Georgia)
- 10:15 Discussant: SUSANNA HECHT (UC-Los Angeles)
- 10:30 Discussant: EMILIO F MORAN (Indiana)
- 10:45 Discussant: ANDREW P VAYDA
- 11:00 Discussant: JOHN W BENNETT (Washington)
- 11:15-11:30 Discussant: BRIAN J SPOONER (Pennsylvania)

- 1-004 TRANSMISSION, REPRODUCTION, STRUCTURATION: RECENT TRENDS IN SOCIOLOGICAL AND ANTHROPOLOGICAL APPROACHES TO EDUCATION** Georgetown East  
Organizer/Chair: PHIL CARSPACKEN (Aston)
- 8:00 Introduction PHIL CARSPACKEN
- 8:10 PAUL DAVID YATES (Sussex) *Science and Sensibility: Exploration in the Double Hermeneutics*
- 8:25 HYUNG-YEEL KOH (Rochester) *Economic Socialization of Korean Children in America: A Semiotic View of Consumerism*
- 8:40 HENRY MILLER (Aston) and L SMITH (Aston) *The Reproduction of Reproduction*
- 8:55 Break
- 9:00 JOHN D STUDSTILL (Georgia S) *Education, Transmission and Reproduction: A Theoretical Synthesis*
- 9:15 PHIL CARSPACKEN *Structuration and Education: Applications of the Structurationist Paradigm to a Liverpool Case Study*
- 9:30 Discussant: PHILLIP WEXLER (Rochester)
- 9:45-10:00 Discussion



**1-005 SOCIAL FACTORS IN FEDERAL ENVIRONMENTAL PLANNING, PART I: AGENCY PERSPECTIVES** (National Association for the Practice of Anthropology; Committee of Anthropologists in Environmental Planning, Washington Association of Practicing Anthropologists) Jefferson West

Organizers: MURIEL CRESPI (National Park Service) and CATHERINE SLUSSER (DC Historic Preservation)

Chair: MURIEL CRESPI

- 8:00 SUE ANN CURTIS (Department of Energy) Perspectives from Energy
- 8:15 LAMBERT WENNER (US Forest Service) Perspectives from the Forest Service
- 8:30 CLAUDIA M ROGERS (US Army Corps of Engineers) Perspectives from the Corps of Engineers
- 8:45 PETER FRICKE (NOAA) Perspectives from the National Oceanic and Atmospheric Administration
- 9:00 MARK BOSTER (Department of the Interior) Perspectives from the Office of Surface Mining
- 9:15 DOUGLAS H SCOVILL (National Park Service) Perspectives from the National Park Service
- 9:30-9:45 Discussion

**1-006 THE ECOLOGY OF HOMELESS AMERICA: STEREOTYPES AND IDENTITIES** (Society for Medical Anthropology) Jefferson East

Organizer/Chair: LOUISA R STARK (Arizona S)

- 8:00 PAUL KOEGEL (LA County Department of Mental Health) Homeless Individuals: Myths and Realities
- 8:15 KOSTAS GOUNIS (Columbia), ANJLEY A HAMID (New York S Psychiatric Inst) and ANNE LOVELL (Columbia) Homelessness: A New Niche in the Urban Ecology
- 8:30 MARGE CARSON (Arizona S) The Homeless: Can They Become Economically Secure?
- 8:45 LOUISA R STARK Tents and Tepees: The Organization of a Homeless Community
- 9:00-9:15 Discussant: KIM HOPPER (Coalition for the Homeless)

**1-007 INVITED SESSION THE CONSTRUCTION OF NATURAL ECONOMY** (American Ethnological Society) Lincoln East

Organizers/Chairs: WILLIAM ROSEBERRY (New School) and JAY O'BRIEN (Lawrence)

- 8:00 WILLIAM ROSEBERRY Potatoes, Sacks and Enclosures in Early Modern England
- 8:20 MICHAEL PAINTER (Inst for Development Anthropology) Reconstructing Reciprocity in an Andean Peasant Society
- 8:40 JUDITH FRIEDLANDER (SUNY-Purchase) The National Indigenist Institution of Mexico Reinvents the Indian: The Pame Example
- 9:00 ANN STOLER (Wisconsin-Madison) Peasant Images in Colonial Sumatra
- 9:20 Discussion/Break
- 9:40 JANE I GUYER (Harvard) The Raw, the Cooked and the Half-Baked
- 10:00 LOUISE D LENNIHAN (CUNY-Hunter) Changing Wage Labor Contracts in Northern Nigeria: The Past in the Present and the Present in the Past
- 10:20 JAY O'BRIEN The Construction of Ethnicity in Sudan
- 10:40 Discussant: HENRY BERNSTEIN (London)
- 11:00-11:30 Discussion

**1-008 COGNITIVE, SYMBOLIC, AND ETHNOGRAPHIC APPROACHES IN ARCHAEOLOGY** Monroe West

Chair: OLGA SOFFER (Illinois)

- 8:00 LYNDA E SPICKARD (Broome and SUNY-Binghamton) Analysis of Three Modes of Stylistic Analysis in Relation to Andean Middle Horizon Architecture
- 8:15 DIANE Z CHASE (Central Florida) Less Is More: The Illusory Imbalance Between Lowland and Highland Mesoamerican Archaeological Theory
- 8:30 JAMES DENBOW (National Museum of Botswana) Recent Archaeological Research into the Late Prehistory of Botswana

- 8:45 ROBERT D KUHN (SUNY-Albany) Trade and Exchange in Iroquoia  
 9:00 Discussion/Break  
 9:15 JANET C HIGHTOWER (North Carolina) Arkietypes, American Folk Theories of Archaeology  
 9:30 NANCIE L GONZALEZ (Maryland) and CHARLES D CHEEK (Maryland) Archaeology and Ethnology: A Tale of Two Traditions  
 9:45 OLGA SOFFER and J PATRICK GRAY (Wisconsin-Milwaukee) Constructing, Deconstructing, and Reconstructing the Ancestors  
 10:00- Discussion  
 10:15

**1-009 SELF, TEXT, AND SOCIAL MEANING** Monroe East

- Chair: SHARON STEPHENS (Johns Hopkins)  
 8:00 DAVID COPLAN (SUNY-Old Westbury) Vagabonds of God: The Ethnopoetics of Basotho Migrant Mineworkers in Southern Africa  
 8:15 SMADAR LAVIE (UC-Berkeley) The Sheikh: Experience and Allegory of Bedouin Identity  
 8:30 SHARON STEPHENS Transformations of the Self in Sami (Lapp) History  
 8:45 DARYL WHITE (Georgia S) Biblical Literalism and the Politics of Reading  
 9:00 Discussion/Break  
 9:15 WILLIAM F LEWIS (CUNY-John Jay) The Rastafari as Social Dramatists  
 9:30 KATHERINE YOUNG (Pennsylvania) Perspectives on Embodiment: Ethnographic Descriptions of Medical Examinations  
 9:45 ERNESTINE MCHUGH (UC-San Diego) The Cultural Organization of Identity in Nepal  
 10:00 TORD LARSEN (Bergen) Action, Morality and Cultural Translation  
 10:15- Discussion  
 10:30

**1-010 CULTURE AND SOCIAL CHANGE: CROSS-CULTURAL PERSPECTIVES** Military

- Chair: KAREN L FIELD (Washburn)  
 8:00 BARBARA BILGE (Wayne S) Changes in Circumcision Rites among Turkish Immigrants in Metropolitan Detroit  
 8:15 GLADIS KAUFMAN (Wisconsin-Waukesha) Factors Affecting US Circumcision Rates  
 8:30 KAREN L FIELD Current Issues in Swedish Feminist Ideology  
 8:45 PATRICIA R GIBSON (UC-Santa Barbara) The Role of Cultural Expectations in Political Process  
 9:00 JOSEPH THARAMANGALAM (Mount St Vincent) The Quiet Revolution in Kerala: An Anthropologist Looks at the Village of His Childhood  
 9:15- Discussion  
 9:30

**1-011 SYMBOLISM AND SEMIOTICS IN LATIN AMERICA** Hemisphere

- Chair: JAMES M TAGGART (Franklin & Marshall C)  
 8:00 JEROME M LEVI (Harvard) Myth and History in San Pablo Chalchihuitan  
 8:15 NICOLE SAULT (UC-Los Angeles) Pollution and Purification: The Ritual Use of Incense by Zapotec Women  
 8:30 JAMES M TAGGART Hansel and Gretel in Spain and Mexico  
 8:45 ELAYNE ZORN (Ayerst Laboratories) Analysis of Textiles in Andean Herders' Ritual Bundles  
 9:00 R JON MCGEE (Southern California) Ba'alche as a Woman in a Lacandon Maya Ritual Song  
 9:15 STEPHANIE KANE (Texas-Austin) Devil's Labor and Devils' Sight: Embera (Choco) Interpretations  
 9:30- Discussion  
 9:45

**1-012 BLACK FOLKS IN CITIES HERE AND THERE: CHANGING PATTERNS OF DOMINATION AND RESPONSE** (Association of Black Anthropologists and Society of Urban Anthropology) Thoroughbred  
 Organizers/Chairs: FAYE V HARRISON (Louisville) and DALLAS L BROWNE (Colby)

- 8:00 FAYE V HARRISON Urbanization, Informal Economy, and Peripheral Capitalist Development in the Caribbean
- 8:15 YVONNE V JONES (Louisville) Entrepreneurial Strategies Among Inner City Afro-Americans: A Critique of Sowell's Deficiency Model of Economic Preparedness
- 8:30 BRETT WILLIAMS (American) The Emergence of Carolina Culture in Washington, DC
- 8:45 LESLIE PROSTERMAN (Georgetown) Cultural Transformation and Translation in Washington, DC
- 9:00 SUSAN H SOJOURNER (Georgetown) The Holmes County, Mississippi Civil Rights Movement Participants: The Environment/Mood of the Early 1960s
- 9:15 Discussion/Break
- 9:30 DEMITRI B SHIMKIN (Illinois) and EDDIE LOGAN (Mississippi) The Gains and Costs of the Civil Rights Struggle: A Comparison of Holmes and Attala Counties, Mississippi
- 9:45 ANITA M BARROW (William Paterson S) Generations of Persistence: Kinship Amidst Urban Poverty in Sao Paulo and New York
- 10:00 DALLAS L BROWNE Traditional Law and Urban Social Change
- 10:15 ANDREW H MAXWELL (Skidmore C) The Community Studies Model in Anthropology: A Reappraisal and New Direction
- 10:30 CHRISTOPHER WATERMAN (Illinois) Juju Style and Urban African Social Identity in Lagos, Nigeria: 1932-1960
- 10:45 Discussion/Break
- 11:00 Discussant: ELEANOR LEACOCK (CUNY)
- 11:15 Discussant: DELMOS JONES (CUNY)
- 11:30 Discussant: ARTHUR TUDEN (Pittsburgh)
- 11:45- Discussion
- 12:00

**1-013 LANGUAGE DIFFERENCES AND LANGUAGE CONFLICT** Cabinet

Chair: BONNIE URCIUOLI (Indiana)

- 8:00 SUSAN FLINSPACH (Iowa) Diglossia and Language Education in the Basque Country
- 8:15 NORMAN MARKEL (Florida) Gender Differences in the Use of Semantic and Syntactic Word Associations to the Swadesh List
- 8:30 RAKHMIEL PELTZ (Columbia and YIVO) Ethnic Language in An Old Urban Neighborhood
- 8:45 WALTER PITTS (Texas) Linguistic Variation and Ritual Structure in the Afro-Baptist Church
- 9:00 KATHRYN A WOOLARD (Pennsylvania) The Language of the Politics of Language: A Textual Analysis of California's Bilingual Ballot Debate
- 9:15 BONNIE URCIUOLI What's In an Accent?
- 9:30- Discussion
- 9:45

**1-014 WHO RECEIVES EDUCATION? STRATEGIES, CHOICES AND DECISIONS** Adams

Chair: LAURA ALTER (Northwestern)

- 8:00 JEAN DAVISON (Stanford) The Women's Self-Help Movement in Kenya: A Case Study of Integrated Education
- 8:15 SUSAN E KEEFE (Appalachian S) and GREGORY G RECK (Appalachian S) Ethnicity and Education in Southern Appalachia: Do Mountaineers Fit the Ethnic Minority Model?
- 8:30 JANE A HAGLUND (Houston) Obstacles to Higher Education for Mexican Americans
- 8:45 DONNA O KERNER (CUNY-Graduate Center) Reading at Home is Like Dancing in Church: A Comparison of Educational Opportunities in Two Tanzanian Regions
- 9:00 G ALFRED HESS (Chicago Panel on Public School Finances) Educational Triage: Elite Schools, Holding Pens, and Dropouts
- 9:15- Discussion
- 9:30

**1-015 TRADITIONAL MEDICINE IN A MODERN WORLD** Bancroft

Chair: CAROLYN SARGENT (Southern Methodist)

- 8:00 ENID GORT (Columbia) The Issue of Health Care Selection in Swaziland
- 8:15 KEUM YOUNG PANG (Howard) A Comparison of Therapeutic Transactions

- 8:30 MARIE I BOUTTÉ (UC-Berkeley) Illness as Stigma: A Case Study of the "Stumbling Disease" among Azorean-Portuguese
- 8:45 ALFRED PACH (Wisconsin-Madison) Chopne: A Disorder of Spirit Attack and Vulnerability in Nepal
- 9:00 Discussion/Break
- 9:15 DONALD JORALEMON (Smith) The Performing Patient in Ritual Healing
- 9:30 KEITH S CHAMBERS (Auckland) Heat Imbalance in Disease Causation: A Polynesian Case Study
- 9:45 ANNE T SWEETSER (Harvard) Hakim, Amal, and Homeopath: Three Modes of Healing in Pakistan
- 10:00 DAVID YOUNG (Alberta) and JANICE MORSE (Alberta) Curing Psoriasis: Cree Indian Treatments
- 10:15 Discussion/Break
- 10:30 ROBERT ANDERSON (Mills C) Treatment of Musculoskeletal Disorders by a Mexican Sobador
- 10:45 PHILIP SINGER (Oakland) and KATE W ANKENBRANDT (Oakland Community) Philippine Psychic Surgery: From Village Shamanism to Global Alternative Healing
- 11:00 TAMAR GORDON (UC-Berkeley) Tongan Spirit Possession: Resolving Social and Symbolic Conflict
- 11:15 KAJA FINKLER (North Carolina-Chapel Hill) The Social Consequences of Wellness
- 11:30 Discussant: ARTHUR J RUBEL (UC-Irvine)
- 11:45-12:00 Discussion

### 1-016 EVOLUTION AND CHANGE IN NEW GUINEA Conservatory

- Chair: SHIRLEY LINDENBAUM (New School)
- 8:00 DARYL K FEIL (Sydney) The Evolution of Highland Papua New Guinea Societies
- 8:15 AARON M PODOLEFSKY (West Virginia) Population Density, Land Tenure and Law in the New Guinea Highlands
- 8:30 MARC SCHILTZ (Papua New Guinea) Rascalism, Tradition, and the State in Papua New Guinea
- 8:45 ANNA MEIGS (Macalester C) The Hydraulic Model: Social Categorization in the New Guinea Highlands
- 9:00 MARIA A LEPOWSKY (UC-Berkeley) Kula and the Resilience of Culture
- 9:15-9:30 Discussion

### 1-017 RELIGIOUS MORALITY AND ECONOMIC PRACTICE: ISLAMIC AND BUDDHIST SOCIETIES IN SOUTHEAST ASIA Kalorama

- Organizers/Chairs: JOHN R BOWEN (Washington St Louis) and CHARLES KEYES (Washington St Louis)
- 8:00 CHARLES KEYES Buddhism and Economic Practice: Northeastern Thai Practical Morality in Comparative Perspective
- 8:15 RICHARD A O'CONNOR (Sewanee) Centers and Sanctity, Regions and Religion: Varieties of Thai Buddhism
- 8:30 LOUIS GOLOMB (George Mason) Economic Adaptation and Religious Pragmatism in a Malaysian Thai Community
- 8:45 WILLIAM R ROFF (Columbia) "Islamic Economics" and Malay Society: An Historical Perspective
- 9:00 JOHN R BOWEN From Prophets to Law: The Economic Implications of Islamic Reformism in Gayo Culture
- 9:15 ROBERT HEFNER (Boston) Economic Change and Islamic Conversion in Highland East Java
- 9:30 Discussant: DALE F EICKELMAN (New York)
- 9:45-10:00 Discussion

### 1-018 COUNCIL ON NUTRITIONAL ANTHROPOLOGY Dupont

- 8:30 Executive Board

**NEW PERIPATETIC SOCIETIES** Independence  
 8:30- Committee Breakfast Meeting  
 11:00 Chair: P K MISRA (Tamil)

**1-019 ANTHROPOLOGICAL PERSPECTIVES ON THE PROTECTION OF NATIVE AMERICAN BURIALS** (Society for Medical Anthropology) International Ballroom Center  
 Organizer/Chair: PETER S MILLER (South Dakota Historical Preservation)  
 8:30 LARRY J ZIMMERMAN (South Dakota) Desecration and Reburial as an Anthropological Issue  
 8:45 ROBERT L HALL (Illinois-Chicago) The Archaeology of the Soul  
 9:00 RONALD GRIMES (Wilfrid Laurier) Desecration of the Dead in the History of Western Religions  
 9:15 LEROY N MEYER (South Dakota) Philosophical Problems in the Conflict over Sacred Sites and Objects  
 9:30 BEN ROBERTSON (Wake Forest) Legal and Ethical Considerations for Archaeology Concerning Native American Burials  
 9:45 LINDA B ROBERTSON (Wake Forest) Sacred Objects, Burials and Museum Collections  
 10:00 Discussion/Break  
 10:15 PETER S MILLER Physical Anthropology, Biomedical Ethics, and the Study of the Dead  
 10:30 POLLY MCW QUICK (Woodward-Clyde and UC-Berkeley) Indians and Anthropologists at the Grave: Overcoming Structural Opposition  
 10:45 WILLIAM S SIMMONS (UC-Berkeley) On the Reburial of Indian Remains: A Case Study  
 11:00 Discussant: JAN HAMMIL (American Indians Against Desecration)  
 11:15 Discussant: THOMAS F KING (Advisory Council-Historic Preservation)  
 11:30 Discussant: MILES RICHARDSON (Louisiana S)  
 11:45- Discussion  
 12:00

**1-020 INVITED SESSION THE IVORY TOWER AND THE REAL WORLD: ACADEMIC AND APPLIED ANTHROPOLOGY AND EDUCATION** (Council on Anthropology and Education) Map  
 Organizers/Chairs: PAULA LEVIN (Kamehameha CDEE) AND CATHIE JORDAN (Kamehameha CDEE)  
 8:30 SHIRLEY BRICE-HEATH (Stanford) The Meaning of Education for Anthropology  
 8:50 PAULA LEVIN What "Real" Educational Anthropologists Do  
 9:10 MARGARET D LECOMPTE (Houston Independent School Dist) Wearing Many Hats: A Culture Conflict Model for Survival in Applied Research Settings  
 9:30 JEAN J SCHENSUL (Hispanic Health Center-U Connecticut) The Ecology of Application in Educational Anthropology  
 9:50 Break  
 10:00 RAY BARNHARDT (Alaska) The Ivory Tower Shuttle: Institutional Adaptation to Cultural Distance  
 10:20 R P MCDERMOTT (Teachers C Columbia) Beyond Pure and Applied  
 10:40 Discussant: COURTNEY CAZDEN (Harvard)  
 11:00- Discussion  
 11:30

**1-021 ANTHROPOLOGY NEWSLETTER** Jackson  
 9:00 Editorial Board

**1-022 INVITED SESSION REMOTE SENSING IN ANTHROPOLOGY AND ARCHAEOLOGY: PART I** (Archeology Section) Lincoln West  
 Organizers/Chairs: PAYSON SHEETS (Colorado-Boulder) and SCOTT MADRY (North Carolina-Chapel Hill)  
 9:00 Introduction PAYSON SHEETS  
 9:10 JAMES I EBERT (Remote Sensing Consultants) Archaeological Remote Sensing in the Arctic  
 9:30 TIM EVELEIGH (Delaware) The Need for Archaeological Supervision in a Project Using a Computer-Based Site Probability Model: An Example from Delaware

- 9:50 SCOTT MADRY and CAROLE L CRUMLEY (North Carolina-Chapel Hill) A Multi-Scalar Application of Remote Sensing in a Regional Archaeological Survey: Burgundy, France
- 10:10 DAVID HURST THOMAS (American Museum of Natural History) Four Independent Approaches to Remote Sensing on St Catherines Island, GA
- 10:30 Discussion/Break
- 10:45 TOM SEVER (NASA) An Application of Computer Enhanced Digital Imagery Analysis in Archaeological Investigations at Chaco Canyon, NM and Poverty Point, LA
- 11:05 JOE D SEGER (Mississippi S) and JACK D ELLIOT (Texas-Austin) Remote Sensing Applications at Tell Halif, Israel
- 11:25 WARREN R PERRY (New York) A Trial Application of Remote Sensing to Archaeological Settlements in Swaziland
- 11:45-12:00 Discussant: GLYNN ISAAC (Harvard)

- 1-023 INVITED SESSION DISCOURSE AS ORGANIZATIONAL PROCESS** (General Anthropology Division; Council on Anthropology and Education, Committee 2) State Organizers/Chairs: MONICA HELLER (OISE) and SARAH FREEMAN (UC-Berkeley)
- 9:00 MONICA HELLER First Encounters: Conversation in the Medical Intake Process
- 9:15 SARAH FREEMAN Organizational Knowledge as a Communicative Variable in Medical Settings
- 9:30 FREDERICK ERICKSON (Michigan S) and WILLIAM RITTENBERG (Michigan S) The Institutionalization of Topic Management in Encounters Between Physicians and Patients
- 9:45 AARON V CICOUREL (UC-San Diego) Cognitive and Organizational Aspects of Oral and Written Medical Discourse
- 10:00 DEBORAH KELLER-COHEN (Michigan) Literate Practices and Bureaucratic Process
- 10:15 Discussion/Break
- 10:30 SARAH MICHAELS (Harvard) Classroom Processes and Written Texts
- 10:45 HUGH MEHAN (UC-San Diego) Language and Power in Organizational Process
- 11:00 JAMES COLLINS (Temple) Conversation and Knowledge in Bureaucratic Settings
- 11:15 Discussant: JOHN GUMPERZ (UC-Berkeley)
- 11:30 Discussant: SUSAN PHILIPS (Arizona)
- 11:45-12:00 Discussion

- 1-024 INVITED SESSION FILMMAKING AND ETHNOGRAPHIC KNOWING: PART I** (Society for Visual Anthropology) Caucus
- Organizers/Chairs: TIMOTHY ASCH (Southern California) and IVAN KARP (Smithsonian)
- 9:00 SUZETTE HEALD (Lancaster) The Effect of Filmmaking on the Interpretation of Symbolism
- 9:15 RICHARD HAWKINS (UC-Los Angeles) and SUZETTE HEALD (Lancaster) Imbalu: Gisu Initiation
- 10:00 Discussant: IVAN KARP
- 10:15 Break
- 10:30 J STEPHEN LANSING (Southern California) The Temple at the Crater Lake
- 11:30-12:00 Discussion

- 1-025 INTERPRETATION: PART I** Jefferson East
- Organizers/Chairs: BRUCE MANNHEIM (Michigan) and PAUL DRESCH (Michigan)
- 9:15 Introduction BRUCE MANNHEIM
- 9:30 PAUL FRIEDRICH (Chicago) Interpretation and Vision
- 9:45 PAUL DRESCH Social Structure I: Idioms of Descent and "Political" Alliance
- 10:00 BRUCE MANNHEIM Social Structure II: Alliance and/as Interpretation in the Inka State
- 10:15 SALLY MCCONNELL-GINET (Cornell) It's Just a Question of Semantics
- 10:30 Discussion/Break
- 10:45 MARINA ROSEMAN (Cornell) Temiar Dreaming, Singing, and Interpretive Scheming
- 11:00 CHARLES L BRIGGS (Vassar) Meta-Interpretation and the Representation of Conflicting Points of View

11:15 ANN S ANAGNOST (Illinois) The Mimesis of Power  
 11:30- Discussion  
 11:45

**1-026 PERMANENCE AND CHANGE IN ASIAN HEALTH CARE, PART I: CHINESE SOCIETIES** Conservatory

Chair: SOON YOUNG YOON (World Health Organization)  
 9:30 TSE-TSUNG CHOW (Wisconsin-Madison) The Early History of Chinese Medicine and the Wu Shamanism  
 9:45 PAUL U UNSCHULD (Munich) Epistemological Issues and Changing Legitimation: Traditional Chinese Medicine in the 20th century  
 10:00 ARTHUR KLEINMAN (Harvard) The Making of Psychiatry in China: A Cultural Analysis  
 10:15 JUDITH FARQUHAR (Chicago) Reading a Case History from Chinese Medicine  
 10:30 Discussion/Break  
 10:45 E N ANDERSON JR (UC-Riverside) Persistence in Chinese Nutritional Science  
 11:00 GAIL HENDERSON (North Carolina) The Transfer of Medical Technology and Organizational Change in China  
 11:15 GARY SEAMAN (Southern California) Winds, Waters, Seeds and Souls: Folk Concepts of Physiology and Etiology in Chinese Geomancy  
 11:30 Discussant: MARGARET LOCK (McGill)  
 11:45- Discussion  
 12:00

**1-027 SOCIAL RESPONSES TO PUBLIC HEALTH THREATS** (Society for Medical Anthropology) Adams

Organizer/Chair: JANET M BRONSTEIN (Birmingham Hospital Council)  
 9:30 Introductory Overview WILLIAM ROBIN RIDINGTON (British Columbia)  
 9:45 MELANIE L SOVINE (Illinois-Chicago) Social Responses to the Public Health Threat of Mesothelioma  
 10:00 EDWARD L GREENAMYRE (Tennessee Tech) The Social Foundations of Public Health Attitudes in Japan  
 10:15 JANET M BRONSTEIN Symbolic and Behavioral Components of the Brown Lung Problem  
 10:30 Break  
 10:45 MICHAEL D QUAM (Sangamon S) The Meaning of Murder: Fear, Responsibility and Prevention  
 11:00 Discussant: MIRIAM LEE KAPROW (New York)  
 11:15 Discussant: JOHN VAN WILLIGEN (Kentucky)  
 11:30- Discussion  
 11:45

**1-028 SOCIAL FACTORS IN FEDERAL ENVIRONMENTAL PLANNING, PART II: PERSPECTIVES FROM ENVIRONMENTAL ACTIVISTS** (National Association for the Practice of Anthropology; Committee of Anthropologists in Environmental Planning; Washington Association of Professional Anthropologists) Jefferson West

Organizer/Chair: RICHARD N LERNER (US Army Corps of Engineers)  
 10:00 RICHARD N LERNER (US Army Corps of Engineers) How Can Social Factors Receive Greater Consideration?  
 10:15 ALAN JABBOUR (American Folklife Center) A Perspective from the American Folklife Center  
 10:30 IAN SPATZ (National Trust for Historic Preservation) A Perspective from the National Trust for Historic Preservation  
 10:45 NELLIE LONGSWORTH (Preservation Action) A Perspective from Preservation Action  
 11:00 RUTH WEINER (Western Washington) A Perspective from the Sierra Club  
 11:15 PHILIP SPESER (Society for American Archaeology) A Perspective from the Society for American Archaeology  
 11:30 BROCK EVANS (National Audubon Society) A Perspective from the National Audubon Society

- 11:45 CHARLES WOLF (Social Impact Assessment Center) A Perspective from the Social Impact Assessment Center  
 12:00- Discussion  
 12:30

**1-029 CONTEMPORARY JEWRY: ENDANGERED MINORITY/MINORITY ELITE** Military Organizer/Chair: STEPHEN PASTNER (Vermont)

- 9:45 WALTER P ZENNER (SUNY-Albany) Syrian Jewry as a Restricted Remnant  
 10:00 HANNAH KLIGER (Pennsylvania) Polish Jews in America and Israel: Continuities and Discontinuities in Communal Memory  
 10:15 FRAN MARKOWITZ BASKIN (Michigan) Jewish in the USSR, Russian in the USA: Social Context and Ethnic Identity  
 10:30 JACK KUGELMASS (Max Weinreich Center) Taking Charity  
 10:45 Discussion/Break  
 11:00 IZUMI SATO (Kyushu) and LEONARD PLOTNICOV (Pittsburgh) Assimilation of Middle-Class Jews in Pittsburgh  
 11:15 MAURIE SACKS (Montclair S) Equality or Uniformity: Options for Jewish Feminism  
 11:30 Discussant: LAURENCE LOEB (Utah)  
 11:45- Discussant: CARROLL MCC PASTNER (Vermont)  
 12:00

**1-030 24TH CONFERENCE ON AMERICAN INDIAN LANGUAGES: MAYAN LANGUAGES—DISCOURSE** (Society for the Study of the Indigenous Languages of the Americas) Hemisphere Organizers: AVA BERINSTEIN (Smithsonian) and MARGARET LANGDON (UC-San Diego)

- Chair: JUDITH AISSSEN (UC-Santa Cruz)  
 9:45 JUDITH M MAXWELL (Tulane) Tense Sequencing in Chuj Discourse  
 10:00 JOHN W DU BOIS (UC-Los Angeles) Local Constraints and Global Strategies: Information Flow in Sacapultec Maya Discourse  
 10:15 AVA BERINSTEIN Discourse Mismatches  
 10:30 LAURA MARTIN (Cleveland S) Investigator Participation and the Nature of Linguistic Data: The Bear Story in Spanish and Mocho (Mayan)  
 10:45 Discussion/Break  
 11:00 JILL BRODY (Louisiana S) The Grammar of Particles in Tojolabal Discourse  
 11:15 CHARLES A HOFLING (Kentucky) Specificity in Yucatecan Maya  
 11:30 NORA C ENGLAND (Iowa) Variation in Mayan Narratives  
 11:45- Discussion  
 12:00

**1-031 ANTHROPOLOGICAL INVESTIGATIONS OF THE POPULATIONS LIVING ON THE ISLAND OF KORCULA (YUGOSLAVIA)** Cabinet

- Organizers/Chairs: LINDA A BENNETT (George Washington) and PAVAO RUDAN (Inst for Medical Research, Anth Lab)  
 9:45 ANITA SUJOLDZIC (Inst for Medical Research, Anth Lab) Ethnohistoric, Demographic and Linguistic Characteristics  
 10:00 VELJKO JOVANOVIC (Inst for Medical Research, Anth Lab) Migratory Patterns of the Current Population  
 10:15 NINA SMOLEJ (Inst for Medical Research, Anth Lab) Morphological and Physiological Properties  
 10:30 JASNA MILICIC (Inst for Medical Research, Anth Lab) Dermatoglyphs: Analysis of Quantitative and Qualitative Traits  
 10:45 Discussion/Break  
 11:00 MARGARET LETHBRIDGE (Inst for Medical Research, Anth Lab) Morphometric Analysis of the Metacarpal Bones  
 11:15 BRANKA JANICIJEVIC (Inst for Medical Research, Anth Lab) Genetic Structure of the Island's Population: Analysis of Erythrocyte System  
 11:30 PAVAO RUDAN Island of Korcula: Example of Holistic Anthropological Investigations of the Current European Populations



11:45-12:00 Discussant: J LAWRENCE ANGEL (Smithsonian)

**1-032 AAA PLACEMENT CENTER SERVICE JOB CLINIC: GO HIRE YOURSELF AN EMPLOYER, PART II** Chevy Chase  
10:00-10:00 RICHARD K IRISH (TransCentury Corp)

**1-033 INVITED SESSION EDUCATION AND INFORMATION SHARING: TEACHING ABOUT THE AFRICAN FAMINE** (AAA Program Committee and General Anthropology Division) Georgetown East  
Organizers: SOLOMON H KATZ (Pennsylvania) and REBECCA HUSS-ASHMORE (Pennsylvania)  
Chair: ELLEN MESSER (MIT)

10:00 ELLEN MESSER (MIT) Ecology and Politics of Food Availability

10:20 DELLA E MCMILLAN (Florida) University Curriculum Development for the Study of African Food Issues

10:40 RICHARD W FRANKE (Montclair S) Bringing an Anthropological Perspective on the African Famine

11:00 ANN SEIDMAN (Oxfam America) Teaching Africans about Famine

11:20 ANTOINETTE B BROWN (Georgia S) World Food Day: An Information-Sharing Event

11:40 Discussant: ANTOINETTE B BROWN

11:55-12:10 Discussant: NICHOLAS RAYMOND (FAO)

**1-034 HEALTH, CULTURE AND THE NATURE OF NERVES** Kalorama

Organizer/Chair: DONA LEE DAVIS (South Dakota)

10:00 DONA LEE DAVIS Newfoundland Nervosity: Victorian Legacy or Thoroughly Modern Folk?

10:15 LISA COTTRELL (Georgia S) Nerves, Mental Disorders and Stress in Lowland Costa Rica

10:30 EILEEN VAN SCHAİK (Kentucky) Women, Health and Culture: The Case of Nerves

10:45 PETER J GUARNACCIA (Harvard) "Ataques de Nervios": A View from the Hispanic Community

11:00 MARY KUNDE (South Dakota) Nursing Home Nerves: A Psychotherapeutic Challenge  
Discussion/Break

11:30 PAMELA DUNK (McGill) "My Nerves are Broken": Health Problems Among Greek Canadian Immigrants

11:45 JANIS H JENKINS (UC-Los Angeles) Ethnopsychiatric Models of Emotional Disorder: The Problem of Nervios Among Mexican-Americans

12:00 Discussant: MARGARET LOCK (McGill)

12:15 Discussant: SETHA LOW (Pennsylvania)

**1-035 WHO'S IN THE KNOW: EPISTEMOLOGICAL FOUNDATIONS OF CONTROL AND SECRECY** International Ballroom West

Organizers/Chairs: JANET A HOSKINS (Australian National) and GREGORY L ACCIAIOLI (Australian National)

10:15 ROGER M KEESING (Australian National) Knowledge and Power in Kwaio Society

10:30 GREGORY L ACCIAIOLI Searching for Good Fortune: Knowledge and Fate among the Bugis of Lake Lindu (Indonesia)

10:45 JAMES F WEINER (Australian National) The Semiotics of Secrecy

11:00 JANET ALISON HOSKINS Naming the Unnameable: Ritual Knowledge and Its Control on Sumba

11:15 VALERIO VALERI (Chicago) Knowledge of Names and Power in Huaulu (Seram, East Indonesia)

11:30-11:45 Discussion

**1-036 THE INTERACTION OF STYLE AND TECHNOLOGY** Monroe West

Organizers/Chairs: JOHN PRYOR (SUNY-Binghamton) and RUSSELL M WEISMAN (SUNY-Binghamton)

- 10:15 JOHN PRYOR Style and Technology Among Pomo Baskets  
 10:30 RUSSELL M WEISMAN Style and Technology in the Development of Hohokam Red-on-buff Ceramics  
 10:45 DOROTHY HOSLER (MIT/UC-Santa Barbara) Cultural Attitudes and the Metallurgy of Ancient West Mexico  
 11:00 S TERRY CHILDS (Boston/MIT) Technology and Style of African Iron Smelting Furnaces  
 11:15 LOUANN WURST (SUNY-Binghamton) Style and Technology: A View From the Graveyard  
 11:30 Discussant: HEATHER LECHTMAN (MIT)  
 11:45- Discussion  
 12:00

**1-037 BIOGRAPHICAL STUDIES OF ANTHROPOLOGISTS** Monroe East

- Chair: JOHN G KENNEDY (UC-Los Angeles)  
 10:30 HARRY IZMIRLIAN JR (Ball S) Implications of Biography for Theory and Fieldwork  
 10:45 STAN WILK (Lycoming) Ruth Benedict and Scientific Humanism  
 11:00 JEFFREY EHRENREICH (Northern Iowa) Valuing Dorothy Lee: An Appreciation  
 11:15 JOHN L WENGLE (Rutgers) Reflections on Fieldwork: The Problems of Malinowski  
 11:30- Discussion  
 11:45

## THURSDAY AFTERNOON, DECEMBER 5

**1-038 ACTION NETWORK FOR RESPONSIBLE ANTHROPOLOGICAL PROFESSIONAL-**

- ISM State  
 12:00- Open Meeting  
 1:30 Chair: CAROLYN FLUEHR-LOBBAN (Rhode Island C)

**1-039 ARCHEOLOGY SECTION** Dupont

- 12:00- Executive Committee  
 2:00

**1-040 COUNCIL ON ANTHROPOLOGY AND EDUCATION** Adams

- Committee on Anthropological Studies of School and Culture Business Meeting  
 12:00-  
 1:30 Chair: PAULA LEVIN (CDEE)

**1-041 COUNCIL ON ANTHROPOLOGY AND EDUCATION** Bancroft

- Committee on Blacks in Education Business Meeting  
 12:00-  
 1:30 Chair: YOLANDA T MOSES (California State Polytechnic)

**1-042 COUNCIL ON ANTHROPOLOGY AND EDUCATION** Conservatory

- Committee on Cognitive and Linguistic Studies Business Meeting  
 12:00-  
 1:30 Chair: SARA MICHAELS (Harvard)

**1-043 GENERAL ANTHROPOLOGY DIVISION** Hamilton

- 12:00- Executive Committee  
 2:00

**1-044 HUNGARIANIST RESEARCH GROUP** Caucus

- Informal Discussion  
 12:00-  
 1:30 Chair: SUSAN GAL (Rutgers)

**1-045 SOCIETY FOR ANTHROPOLOGY IN COMMUNITY COLLEGES** Georgetown West

- Recent Developments in the Four Subfields of Anthropology  
 12:00-

1:30 Organizers: WILLIAM G BYRNE (Olive-Harvey C), ANGELA ZERDAVIS  
 Panelists: MELVIN EMBER (CUNY-Hunter), BRIAN M FAGAN, JANE H HILL (Arizona),  
 WENDA R TREVATHAN (New Mexico S)

**1-046 SOCIETY FOR LINGUISTIC ANTHROPOLOGY** Map  
 12:00- Business Meeting  
 1:30 Chair: MARIANNE MITHUN (SUNY-Albany)

**1-047 SOCIETY FOR MEDICAL ANTHROPOLOGY 17TH ANNUAL ROUNDTABLE**  
 12:00- LUNCHEON La Fonda Restaurant, 1639 R Street, NW  
 2:00 Attendance is by subscription. For information see staff at advance registration desk.  
 Organizer: DAVID LANDY (Massachusetts-Boston)

- 1—SHEILA C COSMINSKY (Rutgers-Camden) Women and Work: Implications for Family Health and Nutrition
- 2—EMIKO OHNUKI-TIERNEY (Wisconsin-Madison) Symbolism and Health Care Systems in Complex Societies
- 3—JOSEPH J WESTERMEYER (Minnesota) Researching Alcoholism and Drug Dependence in the Field
- 4—MARIA LUISA URDANETA (Texas-San Antonio) and TOM THOMPSON (Texas-San Antonio) Anthropological Approaches to the Study of Diabetes Mellitus
- 5—CAROLE BROWNER (Wayne S) Determinants of Household Health in Developing Countries
- 6—MAUREEN J GIOVANNINI (Boston) Life Cycle Transitions: Health and Illness
- 7—MICHAEL HARNER (New School) Shamanism and Shamanic Healing
- 8—EUGENIE C SCOTT (Colorado-Boulder) How Can Anthropologists Contribute to the Study of Nutrition and Fertility?
- 9—ROBERT NESS (Medical C of Georgia) Medical Anthropologists in Schools of Medicine: Promises and Problems
- 10—VIVIAN GARRISON (Columbia) Training Programs for Cross-Cultural Effectiveness in Mental Health Care
- 11—IRWIN PRESS (Notre Dame) Anthropology and Hospital Administration
- 12—LOUDELL F SNOW (Michigan S) and JILL KORBIN (Case Western Reserve) Cross-Cultural Aspects of Child Abuse and Neglect
- 13—JOHN G KENNEDY (UC-Los Angeles) Possession and Trance as Illness and as Treatment
- 14—LUCY M COHEN (Catholic) Policy Issues in Health Care Delivery for New Immigrants and Refugees
- 15—KATHLEEN M DEWALT (Kentucky) Acquisition of Food Habits and Food Preferences in Children

**1-048 SOCIETY FOR VISUAL ANTHROPOLOGY** Jackson  
 12:00- Executive Board  
 2:00

**NEW AMERICAN ASSOCIATION FOR THE ADVANCEMENT OF SCIENCE** Cabinet  
 12:15- Section H Business Meeting  
 1:15

**NEW FINNISH SOCIETY RESEARCH NETWORK** Hemisphere  
 12:15- Open Meeting  
 1:15 Chairs: ROBERT JARVENPA (SUNY-Albany), FREDERIC ROBERTS (Michigan S)

**1-049 FILM SCREENINGS** International Ballroom West  
 Organizer: PETER S ALLEN  
 12:00 GEORGE CORSETTI, JEANIE WYLIE, RICHARD WIECKE (Information Factory) *Pole-town Lives*  
 1:00 DOREEN MOSES (Washington, DC) *One on Every Corner: Manhattan's Greek-Owned Coffee Shops*

- 2:00 DIEGO ECHEVERRIA, FERNANDO MORENO (Cinema Guild) *Los Sures*  
 3:00 TONY SILVER, HENRY CHALFANT (Tony Silver Films) *Style Wars*  
 4:15 PATRICIA SNYDER ET AL (Filmmakers Library) *Silent Pioneers*  
 5:00 VICTORIA LARIMORE, MICHAEL TAYLOR (Filmmakers Library) *The Amish: Not to be Modern*  
 6:00 BEHEROZE F SHROFF *Sweet Jail: The Sikhs of Yuba City*

- AAA PLACEMENT SERVICE WORKSHOP 1—EFFECTIVE FEDERAL JOB HUNTING TECHNIQUES** Independence  
 1:00- Leader: DAVID E WAELDE (Federal Research, Inc)  
 3:50 Attendance is by registration only. For information see staff at the Placement Service Center registration desk.

**1-050 WORKING THE SYSTEM: AMERICAN INDIANS AND THE CONGRESS** International Ballroom East

- Organizer/Chair: M MARGARET OVERBEY (Florida)  
 1:30 FRANKLIN DUCHENEAUX (US House of Representatives) Historical Development of the Relationship Between American Indians and the US Congress  
 1:45 FORREST GERARD (Gerard, Byler & Associates) American Indian Issues in Congress: The Relationship Between the Congress and the Executive Branch  
 2:00 PETER TAYLOR (US Senate) The Complex Process of Enacting American Indian Legislation  
 2:15 KARL FUNKE (Funke & Associates, Inc) Representing American Indian Resource Rights in the Congress  
 2:30 ALAN PARKER (American Indian National Bank) Developing Indian Reservation Resources: Choices and Trade-Offs  
 2:45 Discussant: PHILLEO NASH (American)  
 3:00- Discussion  
 3:15

**1-051 CONTROVERSIES OVER IDEOLOGICAL ASSUMPTIONS ABOUT SEXUALITY IN HUMAN PREHISTORY** International Ballroom Center

- Organizers/Chairs: SHERE HITE (Hite Research) and ROBERT CARNEIRO (American Museum of Natural History)  
 1:30 SHERE HITE What is "Natural" Sex? Was Sex Ever "Natural"? A Critique of the Definition of Sex as a Biological Given  
 1:45 MARIJA GIMBUTAS (UC-Los Angeles) Archaeological Clues to Sexuality in pre-Indo-European Era History  
 2:00 MARGARET W CONKEY (SUNY-Binghamton) and JANET D SPECTOR (Minnesota) Archaeology and the Study of Gender: Gender-Based Assumptions about Sexuality in Anthropology  
 2:15 ROBERT CARNEIRO The Evolution of Restrictions on Human Sexual Behavior  
 2:30 Discussion/Break  
 2:45 GLYNN ISAAC (Harvard) Aspects of Archaeology in Investigating the Long-Term History of the Division of Labor and the Relationship between the Sexes  
 3:00 ADRIENNE ZIHLMANN (UC-Santa Cruz) Who Lost Estrus and Where Did It Go?  
 3:15 Discussant: DAVID PILBEAM (Harvard)  
 3:30- Discussant: RUBY ROHRLICH (UC-Berkeley)  
 3:45

**1-052 BIOSOCIAL CONTEXT OF HEALTH, MATURATION AND REPRODUCTION** Georgetown West

- Chair: M YASAR ISCAN (Florida Atlantic)  
 1:30 CAROL M WORTHMAN (Harvard) Cultural Management of Developmental Differences: Kikuyu Adolescents  
 1:45 DONNA L LEONETTI (Washington) and DIANA C FARROW (Washington) Friend Network Dimensions and Health Among Japanese-American Men  
 2:00 DOUGLAS DINSMORE (Pennsylvania S) Marriage in Halfmoon Township, Pennsylvania 1850 to 1900

- 2:15 Discussion/Break  
 2:30 LINDA G HODGE (Colorado) and WARREN M HERN (Boulder Abortion Clinic) Health Implications of Childbirth Rituals Among the Shipibos  
 2:45 PAUL F BROWN (Mankato S) Cultural and Reproductive Success in an Andean Peasant Community  
 3:00 BRADFORD TOWNE (Utah) An Isonymy Based Analysis of the Evolution of the Genetic Structure of the Habbani Yemenite Jews  
 3:15 DOUGLAS P FRY (Indiana) The Utility of Ethological Methods in Anthropological Studies of Children's Behavior  
 3:30- Discussion  
 3:45

**1-053 INVITED SESSION A RESPONSE TO POLITICAL REPRESSION AND TERROR IN LATIN AMERICA** (Society for Latin American Anthropology) Jefferson West  
 Organizer/Chair: JEFFERSON BOYER (Appalachian S)

- 1:30 MICHAEL TAUSSIG (Michigan) Counter-Representing Terror  
 1:50 DUNCAN M EARLE (Dartmouth) Militarized Development Among the Highland Maya  
 2:10 MARTIN DISKIN (MIT) Political Repression and Official Terror in El Salvador  
 2:30 ALLEN WELLS (Appalachian S) and GILBERT JOSEPH (North Carolina-Chapel Hill) Political Terror in Nicaragua: The "Contra" War  
 2:50 JEFFERSON BOYER The Expansion of Political Repression and Terror in Honduras  
 3:10 Discussion/Break  
 3:30 CHRISTINE KRUEGER Sources and Impact of Terror in Present Day Peru  
 3:50 CLARA S HAIGNERE (Columbia) Life after Torture in Chile: Toward Healing  
 4:10 Discussant: CAROL SMITH (Duke)  
 4:30 Discussant: WILLIAM ROSEBERRY (New School)  
 4:50- Discussion  
 5:00

**1-054 INVITED SESSION REMOTE SENSING IN ANTHROPOLOGY AND ARCHAEOLOGY: PART II**(Archeology Section) Lincoln West  
 Organizers/Chairs: PAYSON SHEETS (Colorado-Boulder) and SCOTT MADRY (North Carolina-Chapel Hill)

- 1:30 Introduction SCOTT MADRY  
 1:40 PAYSON SHEETS Dedicated Remote Sensing in a Tropical Rainforest: The Volcan Arenal Area of Costa Rica  
 2:00 THOMAS J LENNON (Colorado) and JANE C WHEELER (Colorado) Remote Sensing Applications to Resource Analysis in the Tropical Montane Rain Forest of Northeastern Peru  
 2:20 CYNTHIA IRWIN-WILLIAMS (Desert Research Inst) and LARRY BAKER (Desert Research Inst) Low Altitude Remote Sensing in Understanding Anasazi Adaptation to Environmental Stress  
 2:40 FRANCIS PAINE CONANT (CUNY-Hunter) Remote Sensing, Ethics, and Anthropology  
 3:00 Discussant: CAROLE CRUMLEY (North Carolina-Chapel Hill)  
 3:20- Discussion  
 4:00

**1-055 COMPUTER TECHNOLOGY IN THE CLASSROOM** (Council on Anthropology and Education, Committee 4) Monroe West  
 Organizer/Chair: RONALD E MERTZ (St Louis Public Schools)

- 1:30 POLLY ULICHNY (Harvard) Letters and Compositions: Different Writing for Different Purposes?  
 1:45 CYNTHIA COHEN (Harvard), BARBARA CRAIG (Harvard) and JOHN STRUCKER (Harvard) The Impact of Gender on Writing with Computers  
 2:00 CYNTHIA CHAR (Bank Street), WILLIAM TALLY (Bank Street) and DENISE NEWMAN (Bank Street) Using Interactive Videodisc Technology  
 2:15 MARIETTA SARAVIA-SHORE (Teachers C Columbia) Computers as Change Agents in Classroom Organization  
 2:30 Discussion/Break

- 2:45 HUGH MEHAN (UC-San Diego), LUIS MOLL (UC-San Diego) and MARGARET M RIEL (UC-San Diego) Microcomputers and Classroom Organization: Some Mutual Influences
- 3:00 CAROL BARNHARDT (Alaska) Social Dimensions of Computer Networking Among Teachers
- 3:15-3:30 Discussant: SUSAN FLORIO-RUANE (Michigan S)

**1-056 WHO IS AN ISRAELI: IDENTITY, CLASS AND POLITICS IN ISRAELI SOCIETY** (American Ethnological Society) Military

- Organizers/Chairs: ROHN ELOUL (Arizona) and WENDY ORENT (Michigan)
- 1:30 MYRON J ARONOFF (Rutgers) Is There One Dominant Political Culture in Israel?
- 1:45 WENDY ORENT The Transformation of Hegemony in Israel
- 2:00 ARNOLD LEWIS Ethnicity and the Structure of Choice in Israeli Politics
- 2:15 ALEX WEINGROD (Negev) Shifting Ideologies in Israeli Society
- 2:30 HERBERT S LEWIS (Wisconsin-Madison) Israeli, Jewish, and "Ethnic" Identity in an Israeli City
- 2:45 VIRGINIA R DOMINGUEZ (Duke) Between Scripts and Celebrations: The Enunciation of an Israeli Horatio Alger Story
- 3:00 Discussion/Break
- 3:15 SUMI E COLLIGAN (North Adams S) On the Importance of Being a Karaite Jew in Israel: Identifying Identity in a Multi-Ideological Society
- 3:30 KAREN L PLISKIN (UC-San Francisco) Ethnic Stereotyping in Israel: The Case of the Iranians
- 3:45 DINA DAHBANY-MIRAGLIA (CUNY-John Jay and Columbia) From "Haudi" to "Israeli": Yemenite Jews' Unchanging Attitudes towards Muslims
- 4:00 HENRY ROSENFELD (Haifa) Nazareth and Upper Nazareth in the Political Economy of Israel
- 4:15 ROHN ELOUL The Rise and Fall of the Bedouin List: A Study of Jewish Politics in the Arab Sector
- 4:30-4:45 Discussion

**1-057 LATE PREHISTORIC AND HISTORIC SOUTHWEST ASIA** Thoroughbred

- Chair: MICHAEL INGRAHAM (Towson S)
- 1:30 OYSTEIN SAKALA LABIANCA (Andrews) Sedentarization, Nomadization and Cyclicity in a Central Jordanian Food System
- 1:45 GILLIAN R BENTLEY (Smithsonian and Chicago) Kinship Survival at Early Bronze Age Bab Edh-Dhra', Jordan
- 2:00 PERRY L GNIVECKI (Hartwick) Rural Akkadian Domestic Organization
- 2:15 Discussion/Break
- 2:30 ROBERT C HENRICKSON (Royal Ontario Museum) Confederated State Formation in Elam (1900-1600 BC)
- 2:45 E F HENRICKSON (Royal Ontario Museum) The Dalma Tradition: Prehistoric Inter-Regional Cultural Integration in Highland West Iran
- 3:00 MICHAEL L INGRAHAM (Towson S) Material Change in the Formation of Ancient Empires: Sociopolitical Continuity or Discontinuity?
- 3:15-3:30 Discussant: T CUYLER YOUNG (Royal Ontario Museum)

**1-058 RITUAL, SYMBOLS AND DEATH** Bancroft

- Chair: ELIZABETH PURDUM (Florida S)
- 1:30 ROBERT C BRUMBAUGH (Mental Health Research Inst) Origin of War in a Feranmin (Mtn Ok) Myth
- 1:45 HERBERT LANDAR (California S) Metaphor in Toba Batak Ritual Recitation
- 2:00 JANE P LAFARGUE (Seattle) Quittin' Time: Symbolic Analysis of Rituals of Death
- 2:15 ELIZABETH PURDUM and J ANTHONY PAREDES (Florida S) Rituals of Death: Capital Punishment and Human Sacrifice Compared
- 2:30 CHEE-KONG TIONG (Cornell) Dangerous Blood: Death Pollution Among the Chinese in Singapore

- 2:45 JANE WELLENKAMP (UC-Los Angeles) The Ethnopsychology of Mourning among the Toraja of Indonesia  
 3:00- Discussion  
 3:15

### 1-059 MEXICO'S POLITICAL ECONOMY Map

Chair: FRAN ROTHSTEIN (Towson S)

- 1:30 RUTH E SCOTT (Michigan S) Women at Work: The Changing Roles of Women in Industrial Management in Queretaro, Mexico  
 1:45 FRANCES ROTHSTEIN Coping with the Mexican Fiscal Crisis: Working-Class Strategies in Rural Mexico  
 2:00 DONNA KEREN (CUNY-Graduate Center) "You Gotta Work": Economic Crisis and the Labor Force in Queretaro, Mexico  
 2:15 NATHANIEL C RAYMOND (Massachusetts-Boston) The Decline of Henequen Production in Yucatan, Mexico  
 2:30 KENYON R STEBBINS (Kentucky) State Penetration in Highland Oaxaca, Mexico: Past and Present  
 2:45- Discussion  
 3:00

### 1-060 PERMANENCE AND CHANGE IN ASIAN HEALTH CARE, PART II: JAPAN AND KOREA Conservatory

Chair: PAUL UNSCHULD (Munich)

- 1:30 SHIGEHISA KURIYAMA (Harvard) Between Eye and Mind: Japanese Anatomy in the 18th Century  
 1:45 SUSANO LONG (John Carroll) Change and Continuity in Asian Medicine: The Adaptation of Cosmopolitan Medicine to Japanese Culture  
 2:00 MARGARET LOCK (McGill) Herbal Medicine in Japan: The Commercialization of an Elite Tradition  
 2:15 SOON YOUNG-YOON (World Health Organization) The Invisible Health Collective (The Household and Primary Health Care in South Korea)  
 2:30 Discussion/Break  
 2:45 DOROTHEA SICH (Heidelberg) Childbearing in Korea  
 3:00 LAUREL KENDALL (American Museum of Natural History) Healing Thyself: Affliction in the Life of a Korean Shaman  
 3:15 Discussant: JUDITH FARQUHAR (Chicago)  
 3:30- Discussion  
 3:45

### 1-061 CREATING SELF IN CONTEMPORARY JAPAN Kalorama

Organizers/Chairs: KEIKO IKEDA (Illinois) and CHIEKO MULHERN (Illinois)

- 1:30 BYUNG-HO CHUNG (Illinois) Construction of Social Identity: Daycare Centers for Minority Groups in Japan  
 1:45 JAMES MCLENDON (Amherst) Entering Adult Society: Newcomer Training in a Japanese Company  
 2:00 KEIKO IKEDA Fighting Festival: Tradition as a Vehicle for Creating Modern Self  
 2:15 MICHIKO WILSON (Virginia) Hiroshima-Nagasaki as a National Passage  
 2:30 Discussion/Break  
 2:45 CHIEKO MULHERN From Feudal Bride to Modern Politician: An Autobiography of Kato Shizue  
 3:00 FUMIKO YAMAMOTO (Kansas) Obasute: Abandoning the Old in Japanese Culture  
 3:15 Discussant: SUSAN LONG (John Carroll)  
 3:30- Discussant: DAVID W PLATH (Illinois)  
 3:45

### 1-062 LEGISLATIVE STEERING COMMITTEE Farragut

- 2:00-  
 5:00

- 1-063 INVITED SESSION INTEGRATED AFRICAN DEVELOPMENT: IMPLICATIONS FOR THE FUTURE OF THE FOOD SUPPLY** (AAA Program Committee and General Anthropology Division) Georgetown East  
Organizers: SOLOMON H KATZ (Pennsylvania) and REBECCA HUSS-ASHMORE (Pennsylvania)  
Chair: MICHAEL M HOROWITZ (SUNY-Binghamton)
- 2:00 DAVID A CLEVELAND (Center for People, Food and Environment) Development Alternatives and the African Food Crisis
- 2:20 PATRICK FLEURET (USAID) Production, Employment, and Trade: An Integrated Approach to Africa's Food Needs
- 2:40 BARBARA P THOMAS (Clark) Interhousehold Dynamics and Africa's Food Supply: Cooperation and Competition at the Community Level
- 3:00 S P REYNA (New Hampshire) Land Concentration in the West African Savanna: Implications for Development
- 3:20 WILLIAM DERMAN (Michigan S) River Basin Development in West Africa: Dilemmas for Planners and Peasants
- 3:40 Discussion/Break
- 4:00 Discussant: THAYER SCUDDER (Calif Inst of Technology)
- 4:15 Discussant: ELIZABETH COLSON (UC-Berkeley)
- 4:30 Discussant: ANITA SPRING (Florida)
- 4:45 Discussant: ROBERT NETTING (Arizona)
- 5:00-5:15 Discussion
- 1-064 INTERPRETATION: PART II** Jefferson East  
Organizers/Chairs: BRUCE MANNHEIM (Michigan) and PAUL DRESCH (Michigan)
- 2:00 Introduction PAUL DRESCH
- 2:15 E F SCHIEFFELIN (Pennsylvania) How Many Turtles Can You Find Under an Ethnography—Part I
- 2:30 STEVEN FELD (Texas) How Many Turtles Can You Find Under an Ethnography—Part II
- 2:45 BILLIE JEAN ISBELL (Cornell) Verbal and Visual Art: Ontogeny of Interpretative Schema
- 3:00 Discussion/Break
- 3:15 JOHN LEAVITT (McGill) Strategies for the Interpretation of Affect
- 3:30 RENATO ROSALDO (Stanford) Inscribed Bodies: Illogot Ideas of the Corporal Self
- 3:45 Discussant: ARJUN APPADURAI (Pennsylvania)
- 4:00 Discussant: GILBERT HERDT (Chicago)
- 4:15 Discussant: ELLEN B BASSO (Arizona)
- 4:30 Discussant: JAMES BOON (Cornell)
- 4:45-5:00 Discussion
- 1-065 INVITED SESSION DAVID SCHNEIDER'S "A CRITIQUE OF THE STUDY OF KINSHIP": IMPLICATIONS FOR ANTHROPOLOGICAL THEORY** (American Ethnological Society) Lincoln East  
Organizer: NAOMI QUINN (Duke)  
Chair: MARTIN G SILVERMAN (British Columbia)
- 2:00 WARD H GOODENOUGH (Pennsylvania) Emics, Etics, and Schneider's Kinship Problem
- 2:20 ROGER M KEESING (Australian National University) Schneider on Kinship: The View From Prototype Category Theory
- 2:40 SYLVIA J YANAGISAKO (Stanford) The Elementary Structure of Reproduction in Kinship and Gender Studies
- 3:00 MARTIN G SILVERMAN The Search for Kin Terms
- 3:20 Break
- 3:30 ROY G D'ANDRADE (UC-San Diego) Schneider's Problem and Varieties of Eticism
- 3:50 HARRIET WHITEHEAD (Brown) Kinship and Concept: Some Critiques of the Critique
- 4:10 Discussant: DAVID M SCHNEIDER (UC-Santa Cruz)
- 4:30-5:00 Panel Discussion/Open Discussion



**1-066 INVITED SESSION CONTINUING THE RESEARCH: PAPERS IN HONOR OF VERA D RUBIN** (AAA Program Committee) Monroe East

Organizers: LAMBROS COMITAS (Columbia and Research Inst for the Study of Man) and MIRIAM LEE KAPROW (CUNY-John Jay and Research Inst for the Study of Man)  
Chair: ROBERT A MANNERS (Brandeis)

2:00 MARY ELMENDORF Vera Rubin

2:25 ARTHUR TUDEN (Pittsburgh) African Slavery: A Comparison

2:50 THOMAS C GREAVES (Trinity) and MIRIAM LEE KAPROW Industrial Power and Industrial Disease

3:15 MELANIE DREHER (Miami) Cannabis, Culture and Vera Rubin

3:40 LLOYD BRAITHWAITE (U West Indies) We Wish to be Looked Upon: A Quarter of a Century Later

4:05 LAMBROS COMITAS The Research Institute for the Study of Man, Serendipity and Applied Anthropology

4:30- Discussion

5:00

**1-067 24TH CONFERENCE ON AMERICAN INDIAN LANGUAGES: MAYAN LANGUAGES—SYNCHRONIC AND DIACHRONIC STUDIES** (Society for the Study of the Indigenous Languages of the Americas) Hemisphere

Organizers: AVA BERINSTEIN (Smithsonian) and MARGARET LANGDON (UC-San Diego)

Chair: AVA BERINSTEIN (Smithsonian)

2:00 NICHOLAS A HOPKINS (ICET) Methodology Versus Technology: The Personal-Computer Processing of Chol Texts

2:15 WILLIAM F HANKS (Chicago) Yucatec Patterns of Dialogic Interaction

2:30 JUDITH AISSSEN (UC-Santa Cruz) Extractions in Tzotzil

2:45 Discussion/Break

3:00 ROBIN QUIZAR (Colorado) Comparative Cholán Complements

3:15 ELEANOR FRANKLE (INAH) Glottalization in Mayan: A Morphologic as Well as Phonologic Feature

3:30 JOHN S JUSTESON (Vassar) Palatalization of Proto-Mayan\*-t and \*-ty in Yucatecan

Discussion

4:00

**1-068 INVITED SESSION INFECTIOUS DISEASE AND CULTURE** (Society for Medical Anthropology) Cabinet

Organizers/Chairs: KEVIN R O'REILLY (Centers for Disease Control) and PETER J BROWN (Emory)

2:00 THOMAS M BECKER (Centers for Disease Control) and H ROBERT HARRISON (Centers for Disease Control) Patterns of Infection Due to the Herpes Viruses in Navajo Children

2:20 JUDITH JUSTICE (UC-San Francisco) The Sociocultural Dimensions of Leprosy in the Himalayas

2:40 KEVIN R O'REILLY Perceptions of Infertility and Avoidance of Contraception in Sub-Saharan Africa

3:00 Discussant: MARC MICOZZI (National Institutes for Health)

3:20 Discussion/Break

3:40 PETER J BROWN (Emory) Microparasites and Macroparasites

4:00 CAROLE S VANCE (Columbia) Contested Terrain: Gay Male Bathhouses and AIDS

4:20 CARL KENDALL (Johns Hopkins) The Use of Folk Illnesses as Indicators of Primary Health Care Interventions

Discussant: SHIRLEY LINDENBAUM (New School)

4:40- Discussion

5:00

**1-069 CULTURAL TRANSMISSION: THE MAINTENANCE OF TRADITIONAL CULTURE** (Council on Anthropology and Education, Committee 1) State

Organizer/Chair: BARBARA HARRISON (Alaska-Fairbanks)

2:00 Introduction BARBARA HARRISON

- 2:10 BARBARA HARRISON An Analysis of the Role of Early Childhood Education Programs in the Maintenance of Traditional Culture
- 2:25 ANNE M REYNOLDS (Arizona) Mass Media and the Transmission of American Culture in the Day Care Center
- 2:40 GERALD MERCHAK (Skidmore C) The Transmission of Kpelle Culture: An Adaptational Model
- 2:55 Break
- 3:00 PATRICIA S WEIHUST (Connecticut) Dynamics of Tradition in a Norwegian Village
- 3:15 SUSAN SEYMOUR (Pitzer C) Expressions of Responsibility Among Indian Children: Some Precursors of Adult Sex Roles?
- 3:30 RIVKA A EISIKOVITS (Haifa) Acculturation and Culture Transmission: The Experience of Immigrant Students in Five Israeli Schools
- 3:45-4:00 Discussion

### 1-070 HEALTH CARE: ALTERNATIVES AND ACCESS Adams

Chair: VIRGINIA ABERNETHY (Vanderbilt)

- 2:00 MEREDITH B MCGUIRE (Montclair S) Ritual and Symbolism in Nonmedical Healing in a US Suburban Community
- 2:15 HENRY S PERKINS (Texas) and JOSIE D SUPIK (Texas) Patient Autonomy in Kenya
- 2:30 ERIN MOORE (UC-Berkeley) Issues in Access to Health Care: The Undocumented Mexican Resident
- 2:45 PENELOPE M CORDES (Stanford) Alaska Native Health Care and the Ideology of Individual Responsibility
- 3:00 ZEV KALIFON (Northwestern) The Influence of Family Culture on Mental Hospital Readmissions
- 3:15 JOAN M ANDERSON (British Columbia) Migration and Health: Perspectives on Immigrant Women
- 3:30 Discussion/Break
- 3:45 LISA A ALLEN (Connecticut) and NADIA OROZCO (Hispanic Health Council) Coping With Neonatal Intensive Care: A Puerto Rican Perspective
- 4:00 VIRGINIA ABERNETHY Decisions about Patient Competence
- 4:15 BERNARD SOROFMAN (Iowa) The Influence of Ethnic Heritage on Medical Self-Care
- 4:30 ALICIA CHAVIRA (UC-Los Angeles) Mexican Farm Labor Migration: Health Care Use
- 4:45 MICHAEL ROBERTSON (New Mexico) Health Needs of the Homeless: Views of Medical Staff and Users of Care Facilities
- 5:00-5:15 Discussion

### 1-071 INVITED SESSION FILMMAKING AND ETHNOGRAPHIC KNOWING: PART II (Society for Visual Anthropology) Caucus

Organizers/Chairs: TIMOTHY ASCH (Southern California) and IVAN KARP (Smithsonian)

- 2:00 TIMOTHY ASCH (Southern California) Conflict and Resolution among the Ju/wasi (Kalahari !Kung): A Discussion of Sequence/Event Filming
- 2:15 JOHN MARSHALL (DER) The Meat Fight, An Argument about a Marriage, and Debe's Tantrum
- 3:15 Break
- 3:30 LINDA CONNOR (UC-Berkeley) Collaboration in Ethnographic Filming and the Use of Film for Feedback in Ethnographic Research
- 3:45 LINDA CONNOR (UC-Berkeley) and PATSY ASCH (Australian National) Collaboration in Ethnographic Filming and the Use of Film for Feedback in Ethnographic Research
- 4:30 Discussant: PATSY ASCH (Australian National)
- 4:45-5:00 Discussant: TIMOTHY ASCH (Southern California)

### NEW AMERICAN ETHNOLOGICAL SOCIETY Hamilton

2:30 Board of Directors

- 1-072 VIDEO SCREENINGS** Jackson  
 Organizer: PETER S ALLEN (Rhode Island C)  
 2:30 LAURIS MCKEE (Cornell) *Mal Aire*  
 3:00 DOROTHEA S WHITTEN, NORMAN E WHITTEN JR (Illinois) *Our Knowledge, Our Beauty: Expressive Culture of the Canelos Quichua*  
 3:45 LEE ABER, RICH SUHANIN (Bullfrog Films) *Something Nobody Else Has: The Story of Turtle Trapping in Louisiana*  
 4:15 MARK SOTTNICK (Rhode Island Committee for the Humanities) *Juniper Tree and God-father Death*  
 5:00 HUBERT L SMITH (Audiovisual Services, Pennsylvania S) *Aymara Leadership*  
 5:30 HUBERT L SMITH (Audiovisual Services, Pennsylvania S) *Living Maya*

- 1-073 SEASONAL HUNTING AND HERDING IN ARCHAEOLOGY: THE USE OF ANNUAL RINGS IN MAMMALIAN TEETH** Map  
 Organizer/Chair: PAUL RISSMAN (Pennsylvania)  
 3:00 PAUL RISSMAN (Pennsylvania) Seasonal Pastoralism in the Harappan Civilization in Gujarat, India  
 3:15 BRYAN C GORDON (Archaeological Survey of Canada) Seasonal Indications of Parallel Band Movements in Canadian Barrenland and French Magdalenian Prehistory  
 3:30 MELINDA A ZEDER (Smithsonian) Cementum Annuli Aging of Caprid Teeth  
 3:45 DAVID A MORRISON (National Museum of Man, Canada) The Interpretation of Dental Thin-Sections From Arctic Sites  
 4:00 Discussion/Break  
 4:15 RICHARD H MEADOW (Harvard) Seasonal Occupation (?) at Prehistoric Mehrgarh (Baluchistan, Pakistan)  
 4:30 ARTHUR E SPIESS (Maine Historic Preservation Commission) Deer Tooth Sectioning and Seasonality of Deer Hunting at the Turner Farm: 4500–1000 BP  
 4:45 JAMES M SAVELLE (Alberta) Dental Annuli Analysis as an Aid in the Determination of Thule Eskimo Hunting Strategies in the Central Canadian Arctic  
 5:00- Discussant: DONALD L ORTNER (Smithsonian)  
 5:15

- 1-074 LINGUISTIC ARCHAEOLOGY** Bancroft  
 Organizer/Chair: FRANKLIN C SOUTHWORTH (Pennsylvania)  
 3:30 FRANKLIN C SOUTHWORTH The Scope of Linguistic Archaeology  
 3:45 A RICHARD DIEBOLD JR (Arizona) Linguistic Ways to Prehistory: Toward the Integration of a Disparate Set of Techniques  
 4:00 EDGAR A POLOME (Texas-Austin) Proto-Germanic Etymologies and Realia  
 4:15 DAVID LEEDOM SHAUL (BARA) Uto-Aztecan Linguistic Prehistory  
 4:30 Discussant: EDWARD H BENDIX (CUNY-Hunter C)  
 4:45 Discussant: RICHARD RHODES (Michigan)  
 5:00- Discussion  
 5:15

- 1-075 POLICY DECISIONS: DIFFERENT ASPECTS, DIFFERENT FORMS** International Ballroom East  
 Chair: THOMAS WEAVER (Arizona)  
 3:30 A H WALLE (Akron) Social Impact Analysis and Strategic Marketing Planning  
 3:45 RUTH M HOUGHTON (Otago) New Zealand Social Impact Assessment: Lignite Development  
 4:00 KAREN A CURTIS (Temple) Computers and Local Government: Access to Public Data Systems  
 4:15 THOMAS WEAVER Policy Anthropology and the American Indian  
 4:30 ELAINE J SCHECHTER (Columbia) Alcohol and Autonomy in the Arctic  
 4:45- Discussion  
 5:00

- 1-076 RITUAL, SOCIAL CONTROL AND POLITICS IN NATIVE NORTH AMERICA** Monroe West  
 Chair: GARRICK BAILEY (Tulsa)

- 3:30 RONALD W JOHNSON (Massachusetts) Pines to Powahs: Ritual Specialists in the New England Contact Period
- 3:45 JOHN A GRIM (Elizabeth Seton) Honoring the Bones: Nonviolence and Diplomacy in the Algonquian Feast of the Dead
- 4:00 GARRICK BAILEY The Navajo Witch Purge of 1878
- 4:15 KATHERINE S FRENCH (Reed C) and YVONNE P HAJDA The Changing Structure of Warm Springs Alliances
- 4:30 SERGEI KAN (Michigan) Tlingit Memorial Potlatch in the 1980s: Tradition and Innovation
- 4:45 GAIL LANDSMAN (SUNY-Albany) Iroquois Political Activism and the Media
- 5:00- Discussion
- 5:15

**1-077 COPING WITH SCHOOL: STUDENT VALUES, PERCEPTIONS, IDENTITY** Thoroughbred

Chair: JOHN D'AMATO (Kamehameha CDEE)

- 3:30 MIRIAM CAMITTA (Pennsylvania) The Secret Written World of Teenagers
- 3:45 RANDI NIDICH (Maharishi International) Pro-Social Norms for Peer Interactions in Philippine Secondary Schools
- 4:00 SIGNITHIA FORDHAM (American) Black Students' School Success: Coping With the "Burden of Acting White"
- 4:15 DONNA ROSH (Ganado and Pittsburgh) The Navajo Way: Risk Taking for Higher Education
- 4:30 JUDITHL SCHWARTZ (Northern Arizona) Traditionality and Academic Success: A Study of Native Americans in a Southwestern University
- 4:45 DONNA DEYHLE (Utah) Break Dancing as a Way of Breaking Out: Utes, Navajos and Anglos in a Border Reservation High School
- 5:00- Discussion
- 5:15

**1-078 AFRO-AMERICAN ANTHROPOLOGY** International Ballroom Center

Chair: JOHN SZWED (Yale)

- 3:45 IRIA D'AQUINO Performance as Strategy for Integration and Rebellion
- 4:00 JOHN W PULIS (New School) Religious Ideology and Social Change: Rastafarian Cosmology in Rural Jamaica
- 4:15 JOANNE TAYLOR (Tusculum) Black and White Disciples of Christ Sermons: Metaphoric Creation of Contrastive Religious Experiences
- 4:30 JOHN SZWED (Yale) The Fresh and the Whack: Making Hip Hop Safe for America
- 4:45- Discussion
- 5:00

**1-079 WHEN DEATH DEMANDS REDEMPTION: COMPARATIVE ISSUES IN WARFARE AND CONTEMPORARY HISTORICAL NARRATIVE** Conservatory

Organizers/Chairs: CAROL J GREENHOUSE (Cornell) and BARBARA JO LANTZ (Cornell)

- 3:45 BARBARA JO LANTZ Implacable Histories
- 4:00 STEPHEN C SARAYDAR (Cornell) Lessons From the Great Law of the Haudensaunee (Iroquois)
- 4:15 PAUL R SULLIVAN (Cornell) Maya Talk of War Past and Future
- 4:30 JOHN EIDSON (Maryland) The Rhetoric of Self-Sacrifice in a Luftwaffe Propaganda Film
- 4:45- Discussant: CAROL J GREENHOUSE
- 5:00

**1-080 RELIGION: EVANGELISM AND PROSELYTISM** Kalorama

Chair: PAUL TURNER (Arizona)

- 3:45 ELIZABETH BRUSCO (CUNY-Graduate Center) Pentecostal Conversion and the "Reformation" of Machismo
- 4:00 PBLERCH (North Carolina) Rituals of Transformation in Brazil: Umbanda and Pentecostalism

- 4:15 MOSHE SHOKEID (Tel Aviv) Chabad Proselytism among Israeli Immigrants in New York  
 4:30 JOHN H BARKER (Washington) Ideology and Practice in Missionary Evangelism: The Pacific Northwest Case  
 4:45 ELIZABETH H PETERS (Florida S) and JOHN R ALBRIGHT (Florida S) Genesis Revisited: Reversing the Offensive  
 5:00- Discussion  
 5:15

- AAA PLACEMENT SERVICE WORKSHOP II—CAREER OPPORTUNITIES IN CULTURAL RESOURCE MANAGEMENT** Independence  
 4:00- Independence  
 5:50 Leader: ANNETTA CHEEK (National Park Service)  
 Attendance is by registration only. For information see staff at the Placement Service Center registration desk.

- 1-081 COUNTING, CATEGORIZATION, AND DECISION MAKING** Georgetown West  
 Chair: THEODORE SCHWARTZ (UC-San Diego)  
 4:00 DENISE SCHMANDT-BESSERAT (Texas-Austin) From Concrete to Abstract Counting  
 4:15 JOHN B GATEWOOD (Lehigh) Cognitive Modeling of Decision Processes  
 4:30 BRAD R HUBER (Pittsburgh) A Prototype Analysis of Mexican Household Fiestas  
 4:45 THEODORE SCHWARTZ In a Manner of Speaking: The Problem of the Psychological Reality of Institutionalized Dissociation in Manus Self Reference  
 5:00- Discussion  
 5:15

- 1-082 POLITICS AND ETHNICITY IN CENTRAL AMERICA** Hemisphere  
 Chair: MARGARITA MELVILLE (Houston)  
 4:00 THOMAS R MELVILLE (Houston) and MARGARITA MELVILLE Mayan Ethnicity and Political Power in the Revolutionary Organizations of Guatemala  
 4:15 CAROL HENDRICKSON (Chicago) Indian Dress in Contemporary Highland Guatemala  
 4:30 JOHN M WATANABE (Michigan) Cultural Contingency in Regional History: Ethnic Transitions in Western Guatemala  
 4:45 JAMES HOWE (MIT) Native Peoples and US Intervention in Central America: The Miskito Crisis in the Light of the Kuna Revolution  
 5:00- Discussion  
 5:15

- 1-083 NATIONAL ASSOCIATION FOR THE PRACTICE OF ANTHROPOLOGY** Dupont  
 4:30- Electronic Communications Demonstration  
 5:30 Chairs: ROBERT TROTTER (Pan American) and FRANK DUBINSKAS (MIT)

- 1-084 ALCOHOL AND DRUG STUDY GROUP** Monroe East  
 5:30- Business Meeting  
 7:00 Chair: MAC MARSHALL (Iowa)

- NEW ANTHROPOLOGICAL STUDY GROUP ON AGRARIAN SYSTEMS** Kalorama  
 5:30- Business Meeting  
 7:00 Chair: EMILIO F MORAN (Indiana)

- 1-085 ANTHROPOLOGISTS FOR KOREAN STUDIES** Monroe West  
 5:30- Business Meeting  
 7:00 Chair: CHOONG S KIM (Tennessee-Martin)

- 1-086 ARCHEOLOGY SECTION** Map  
 5:30- Business Meeting  
 7:00 Chair: BARBARA STARK (Arizona S)

- 1-087 ASSOCIATION FOR ANTHROPOLOGY AND GERONTOLOGY WINE AND CHEESE ROUNDTABLE** La Fonda Restaurant, 1639 R Street, NW

- 5:30- Attendance is by subscription. For information, see staff at advance registration desk.  
7:00 Organizer: JAY SOKOLOVSKY (Maryland-Baltimore Co)
- 1—CHRIS KIEFER (UC-San Francisco) Why Can't Anthropologists Communicate with Aging-Health Care People?
  - 2—NEIL HENDERSON (U of South Florida Medical Center) Alzheimer's Disease: Socio-cultural Correlates of the Brain Failure Epidemic
  - 3—DOROTHY COUNTS (Waterloo) Aging In Non-Western Cultures
  - 4—JOAN WEIBEL-ORLANDO (Southern California) The Ethnic Dimension on Aging
  - 5—ROGER SANJEK (CUNY-Queens) Homelessness, Housing Alternatives and the Elderly Poor
  - 6—CYNTHIA BEALL (Case Western Reserve) Lifestyle and Longevity
  - 7—DENA SHENK (St Cloud S) Teaching the Anthropology of Aging—Innovative Strategies

**1-088 ASSOCIATION FOR POLITICAL AND LEGAL ANTHROPOLOGY** Cabinet

- 5:30- Business Meeting  
7:00 Chair: JOHN MIDDLETON (Yale)

**1-089 COMMITTEE OF ANTHROPOLOGISTS IN ENVIRONMENTAL PLANNING** Jefferson West

- 5:30- Business Meeting  
7:00 Chair: RICHARD N LERNER (US Army Corps of Engineers)

**1-090 COMMITTEE ON ETHICS** Conservatory

- 5:30- Profit, Fame and Professional Responsibility: Sharing Knowledge as an Ethical Issue  
7:00 Chair: MARGARET S BOONE (US General Accounting Office)  
Panelists: J NED WOODALL (Wake Forest), ROBERT WULFF (US Dept of Housing and Urban Development), SUSAN ALMY (Center for Latin American Studies—Florida), MARY L LOZANO (Walter Reed Army Medical Center), HAZEL WEIDMAN (U of Miami School of Medicine), STEPHEN VERBA (Wyse Advertising)

**1-091 COUNCIL ON ANTHROPOLOGY AND EDUCATION** Adams

- 5:30- Committee on Anthropological Approaches to Educational Evaluation Business Meeting  
7:00 Chair: MARY A PITMAN (Youngstown S)

**1-092 COUNCIL ON ANTHROPOLOGY AND EDUCATION** Lincoln West

- 5:30- Committee on the Teaching of Anthropology Business Meeting  
7:00 Chairs: RUTH SELIG (Smithsonian) and PAUL ERICKSON (St Mary's)

**1-093 COUNCIL ON NUTRITIONAL ANTHROPOLOGY** Lincoln East

- 5:30- Business Meeting  
7:00 Chair: ELLEN MESSER (MIT)

**1-094 GENERAL ANTHROPOLOGY DIVISION** Georgetown West

- 5:30- Business Meeting  
7:00 Chair: JANE B LANCASTER (New Mexico)

**1-095 NATIONAL ASSOCIATION FOR THE PRACTICE OF ANTHROPOLOGY** Intercultural

- 5:30- Management Committee Hemisphere  
7:00 Theoretical and Methodological Issues of Teaching Anthropology in the Business Curriculum  
Chair: KENNETH N EHRENSAL (Pace)  
Panelists: KENNETH N EHRENSAL, JOHN SHERRY (Kellogg Graduate School of Business-Northwestern), ALF H WALLE (School of Business Administration-Akron), KENNETH DAVID (Michigan S), HENDRICK SERRIE (Eckerd C), BRIAN SPOONER (Pennsylvania), META BABA (Wayne S), JO R RODGERS (Cultural Research Associates), GEORGE RODGERS (Pacific Bell), LEONARD R SAYLES (Graduate School of Business-Columbia)

**1-096 NATIONAL ASSOCIATION OF STUDENT ANTHROPOLOGISTS** Monroe East  
 5:30- Organizing Meeting  
 7:00 Chair: ROLAND A FOULKES (UC-Berkeley)

**1-097 SOCIETY FOR ANTHROPOLOGY IN COMMUNITY COLLEGES** Bancroft  
 5:30- Business Meeting  
 7:00 Chair: WILLIAM G BYRNE (Olive Hardy C)

**1-098 SOCIETY FOR HUMANISTIC ANTHROPOLOGY AND THE SMITHSONIAN INSTITUTION** Military  
 5:30- Flying Across Borders: Performance in Film  
 7:00 Chair: ROGER ABRAHAMS (Scripps C)  
 Organizers: ALICIA M GONZALEZ (Smithsonian), BRUCE GRINDAL (Florida S)  
 ROGER ABRAHAMS *Celebrations: Between Earth and Sky*  
 MARY JO ARNOLDI (Smithsonian) *Satirical Youth Drama in Mali*  
 THOMAS VENNUM (Smithsonian) *The Drummer*  
 MARJORIE HUNT (Smithsonian) *The Stone Carvers*

**1-099 SOCIETY FOR LATIN AMERICAN ANTHROPOLOGY** Caucus  
 5:30- Business Meeting  
 7:00 Chair: ANYA PETERSON ROYCE (Indiana-Purdue)

**1-100 SOCIETY FOR VISUAL ANTHROPOLOGY** State  
 5:30- Business Meeting  
 7:00 Chair: JACK R ROLLWAGEN (SUNY-Brockport)

## THURSDAY EVENING, DECEMBER 5

**NEW SOCIETY FOR CULTURAL ANTHROPOLOGY** Dupont  
 6:00 Program Committee

**1-101 ANNUAL BUSINESS MEETING OF THE ASSOCIATION** International Ballroom  
 9:00 Center  
 Chair: NANCY O LURIE, President

## FRIDAY MORNING, DECEMBER 6

**2-001 COMMITTEE ON THE STATUS OF WOMEN IN ANTHROPOLOGY** Hamilton  
 8:00

**2-002 INVITED SESSION NUCLEAR WINTER: A DISCUSSION OF THE ANTHROPOLOGY OF HUMAN SURVIVAL** (AAA Program Committee) International Ballroom West  
 Organizer/Chair: M PAMELA BUMSTED (Los Alamos National Laboratory)  
 8:00 M PAMELA BUMSTED Prehistoric Chemical Ecology  
 8:05 GEORGE J ARMELAGOS (Massachusetts-Amherst) Biological, Medical Anthropology  
 8:10 M CATHERINE BATESON (Amherst C) Psychological Anthropology  
 8:15 PAUL J BOHANNAN (Southern California) Contemporary American Studies  
 8:20 ROBERT DIRKS (Illinois S) Food Stress and Cultural Evolution  
 8:25 GLYNN L ISAAC (Harvard) Pleistocene Archaeology  
 8:30 ERIC M JONES (Los Alamos National Laboratory) Global Climate Modeling  
 8:35 RICHARD B LEE (Toronto) Ecology of Hunters and Gatherers  
 8:40 LAURA NADER (UC-Berkeley) Law, Complex Societies  
 8:45 Panel Discussion  
 10:30- Summary  
 11:00

- 2-003 STRUCTURE IN EVOLUTION: LANGUAGE, COGNITION, AND THE BRAIN** Georgetown West  
 Organizer/Chair: RONALD L WALLACE (Central Florida)
- 8:00 RONALD L WALLACE (Central Florida) The Euclidian Brain: A Bioarcheological Model of Cognitive Mapping
- 8:15 THOMAS WYNN (Colorado) Stone Tools and Language
- 8:30 LOUANNA FURBEE (Missouri-Columbia) Loss of Basic Color Terminology
- 8:45 JOHN SOLOMON OTTO (Center for American Archeology) Vegetational Perception by Folk Agriculturalists: A Case Study from the Southern Frontier
- 9:00 KATHLEEN R GIBSON (Texas) Brain Structure, Size and Tool Manufacture
- 9:15 SUE TAYLOR PARKER (Sonoma S) A Sexual Selection Model for Hominid Evolution
- 9:30 Discussion
- 2-004 COLUMBIAN DISEASE IMPORTS IN THE NEW WORLD: PARADOX IN PALEOPATHOLOGY** Georgetown East  
 Organizer/Chair: DELLA COLLINS COOK (Indiana)
- 8:00 MARIE DANFORTH (Indiana and SUNY-Plattsburgh) Health and Nutrition of the Colonial Maya at Tipu
- 8:15 ROBERT L BLAKELY (Georgia S) and BETTINA DETWEILER (Georgia S) The Impact of European Diseases at the 16th-Century King Site in Georgia
- 8:30 DALE L HUTCHINSON (Northern Illinois) and CLARK SPENCER LARSEN (Northern Illinois) Biological Stress and Early European Contact on St Catherine's Island, Georgia
- 8:45 M CASSANDRA HILL (Massachusetts-Amherst) A Biocultural Assessment of Protohistoric Populations in Alabama
- 9:00 BRUCE BRADTMILLER (Anthropology Research Project) Introduced Disease at the Sully Site
- 9:15 Discussion/Break
- 9:30 DOUGLAS W OWLSLEY (Louisiana S) Osteology and Ethnohistory of Scalping in the Northern Plains
- 9:45 R M MEER (Indiana) Health and Disease in Protohistoric Alaska
- 10:00 DENISE C HODGES (SUNY-Albany) Dental Pathology in a Late Classic Sample from the Copan Valley, Honduras
- 10:15 Discussant: DELLA COLLINS COOK
- 2-005 LAND, POWER AND CHANGE: ETHNOHISTORICAL APPROACHES** Jefferson West  
 Chair: ELVIN HATCH (UC-Santa Barbara)
- 8:00 JAMES G E SMITH (Museum of the American Indian) The Western Woods Cree: Anthropological Myth and Historical Reality
- 8:15 WILLIAM S ABRUZZI (Pennsylvania S-Ogontz) Ecological Processes and Historical Ethnic Relations in New Mexico
- 8:30 ELIZABETH BRANDT (Arizona S) International Stratification in Pueblo Communities
- 8:45 PAUL AXELROD (Ripon) Ideology and Change in Two Nevada Shoshoni Communities
- 9:00 Discussion/Break
- 9:15 JILL L FURST (SUNY-Albany) Political Viewpoints in the Mixtec Codices
- 9:30 RICHARD J PARMENTIER (Smith C) Two Tales of a City: Narratives of Rank in Belau
- 9:45 ELVIN HATCH (UC-Santa Barbara) Land, Politics, and Class Ideology: The 1890 Election in New Zealand
- 10:00 GEORGE W WENZEL (Center for Northern Studies) Canadian Eskimos in a Mixed Economy: Thoughts on Seals, Snowmobiles and Animal Rights
- 10:15 Discussion/Break
- 10:30 MARSHALL J BECKER (West Chester) Cash Cropping among the Lenape in the Early Contact Period: How Foragers Can Have a Happier Thanksgiving
- 10:45 MATTHEW COOPER (McMaster) Long-Lived Children: An Atypical Utopian Society
- 11:00 WENDY ROSFELD (CUNY-Queens) Modeling Hunter-Gatherer Organizational Responses to Contact Situations: The Yahgan of Tierra del Fuego
- 11:15 LAURIE WEINSTEIN (Rhode Island C) Competition and Conflict: Resource Competition in 17th-Century England
- 11:30 MARTHA A BECHIS (Tecnologico de Arecibo) A Segmental Society in Search of a King
- 11:45- Discussion
- 12:00



**2-006 THE ENVIRONMENTAL CONSEQUENCES OF PRODUCTION** Jefferson East  
Organizers/Chairs: MITCHELL S ROTHMAN (Pennsylvania) and A ENDRE NYERGES (Pennsylvania)

- 8:00 NAOMI F MILLER (Washington) Factors Influencing Wood-Cutting and Deforestation in the Ancient Near East: A Case Study
- 8:15 JOYCE WHITE (Pennsylvania) Changing Land Use in Northeast Thailand
- 8:30 A ENDRE NYERGES Swidden Agriculture and the Savannization of Forests in Sierra Leone
- 8:45 SUSAN GREGG (Michigan) Forager-Farmer Interaction: Subsistence Strategies and the In-Filling of Neolithic Central Europe
- 9:00 BRYCE LITTLE (Pennsylvania) The Greening of the Dakota: Sedentarization of Woodland Indians in the Early 19th Century
- 9:15 Discussion/Break
- 9:30 MITCHELL S ROTHMAN Barley and Date Cultivation among Early States in Southern Iraq
- 9:45 CARLOS A BAIED (Colorado) Transhumance Agrarian Geography in Northern Patagonia
- 10:00 HILLARD KAPLAN (Utah) Tropical Forest Clearance for Agriculture Using Stone Tools
- 10:15 Discussant: BRUCE WINTERHALDER (North Carolina)
- 10:30- Discussion
- 10:45

**2-007 KINSHIP, HOUSEHOLD, AND MARRIAGE SYSTEMS** Lincoln West  
Chair: WALTER H SANGREE (Rochester)

- 8:00 WALTER H SANGREE (Rochester) Conjugal Discord and Multiple Marital Alliances in Irigwe, Plateau State, Nigeria
- 8:15 NOBUHIRO KISHIGAMI (McGill) On Preferential First Cousin Marriage Among the Traditional Netsilik Inuit
- 8:30 ANN M BATES (Indiana) Are Women Like Birds? Makah and Ditidaht Indian Patterns of Marriage and Residence
- 8:45 MICHAEL G PELETZ (Colgate) The Exchange of Men in 19th-Century Negeri Sembilan (Malaya)
- 9:00 JANICE E STOCKARD (Stanford) Delayed Transfer Marriage and Sericulture in the Delta
- 9:15 WILLIAM C MCCORMACK (Calgary) and ANNA M MCCORMACK Ultimogeniture and Khasi Custom
- 9:30- Discussion
- 9:45

**2-008 INVITED SESSION MULTIDISCIPLINARY PERSPECTIVES IN THE ANTHROPOLOGY OF COMPLEX SOCIETIES: FIELDWORK IN FRANCE** (American Ethnological Society) Lincoln East

- Organizers/Chairs: JACQUELINE LINDENFELD (CSU-Northridge) and SUSAN CAROL ROGERS (New York)
- 8:00 SUSAN CAROL ROGERS Transformations of the French Countryside: When Did All the Peasants Go?
- 8:10 VERA MARK (Pennsylvania S) In Search of the Occitan Village
- 8:20 B LISA GRÖGER (Shaw) Following Up or Tripping Over? Musings on a Research Experience in Rural France
- 8:30 DEBORAH REED-DANAHAY (Brandeis) Children's Educational Strategies in Rural France
- 8:40 ROBERT C ULIN (New School) Theoretical and Methodological Concerns: Field Research on a Southwest French Wine Cooperative
- 8:50 Discussant: M ESTELLIE SMITH (SUNY-Oswego)
- 9:05 Panel discussion
- 9:20 Discussion
- 9:40 Discussion/Break
- 9:55 BERNADETTE BUCHER (Fordham) History, Myth and Modernity: Rituals and Informal Economy in the Vendée
- 10:05 ELLEN BADONE (UC-Berkeley) New Meanings for the Festival of the Dead in Rural Brittany

- 10:15 JOAN E GROSS (Texas-Austin) Transformations of a Popular Cultural Form in Northern France and Belgium  
 10:25 JACQUELINE LINDENFELD French Urban Marketplaces: A Sociolinguistic Perspective  
 10:35 Discussant: LAURENCE RATIER-COUTROT (French Embassy)  
 10:50 Discussant: OWEN LYNCH (New York)  
 11:05-11:30 Panel discussion

## 2-009 CREATIVE DEVIANCE AMONG HISPANIC MIGRANTS IN THE UNITED STATES

Monroe West

Organizer/Chair: MARY STRONG (CUNY Research Foundation)

- 8:00 MARY STRONG (CUNY) Hispanic Murals and Gentrification in New York City  
 8:15 RAFAEL DOMINGO (Raritan Bay Mental Health Center) Ethnotherapeutic Program for Hispanics  
 8:30 ANAMARIA DIAZ-STEVENSON (CUNY-Queens) Nostalgia for a Lost Past: An Interpretive Key to Puerto Rican Urban Migrant Literature  
 8:45 ANTHONY M STEVENSON-ARROYO (CUNY-Brooklyn) The Trickster Image in Contemporary Puerto Rican Urban Culture  
 9:00-9:15 Discussion

## 2-010 APPLIED ANTHROPOLOGY AND DEVELOPMENT PROJECTS Monroe East

Chair: THOMAS D BLAKELY (Brigham Young)

- 8:00 ERIC J ARNOULD (Institute for Development Anthropology) The Fad that Fizzled: Integrated Rural Development Projects in the Niger Republic  
 8:15 DENNIS M WARREN (Iowa S) Anthropology and Agricultural Planning in Zambia  
 8:30 SUSAN HANNAH (Columbia) Private Agendas: The Missing Link to Understanding Development in Kenya  
 8:45 SARA E ALEXANDER (Kentucky) From Sugarcane to Ethanol: A Displacement of Dependency  
 9:00 A K M AMINUL ISLAM (Wright S) Developmental Anthropology and Peasant Society: The Pakistan Case  
 9:15 EDWARD ROBINS (Wisconsin-River Falls and USAID) Who Knows Best? Where USAID Stands on Social Soundness  
 9:30 Discussion/Break  
 9:45 LORRAINE SEXTON (Lafayette C) Sociocultural Factors Influencing Women's Development Projects  
 10:00 ANITA SPRING (Florida) Indicators of Agricultural Development among Men and Women Farmers in Malawi  
 10:15 THOMAS D BLAKELY (Brigham Young) Voices From the Wilderness: Citizen Participation in Rural Development  
 10:30 RITA WIESINGER The Role of Applied Anthropology in Development Projects  
 10:45 PETER B HAMMOND (UC-Los Angeles) Development Anthropology: Redefining the Field  
 11:00-11:15 Discussion

## 2-011 MIDDLE EAST—IDENTITY AND CHANGE Military

Chair: CHARLES T WEAVER (SUNY-Potsdam)

- 8:00 BRINKLEY MESSICK (Massachusetts) Law and Capitalist Transformation in Yemen  
 8:15 LINDA L LAYNE (Princeton) On Being Bedouin: The Construction of Tribal Identity in Modern Jordan  
 8:30 CHARLES T WEAVER (SUNY-Potsdam) An Arabise Remnant in Central Zaire  
 8:45 JENNIE SPRATT (Pennsylvania) A New Generation: Young Rural Women in a Modernizing Morocco  
 9:00 LAURIE KRIEGER (American) When Private Becomes Public: Egyptian Female Genital Exposure  
 9:15-9:30 Discussion

- 2-012 ANTHROPOLOGICAL PERSPECTIVES ON BRAZIL** Hemisphere  
Chair: MARIO BICK (Bard C)
- 8:00 MARIO BICK Voluntary Associations in a Brazilian City: Class Dynamics in Historical Perspective
- 8:15 XAVIER F TOTTI (CUNY) Hegemony and Power in Northeastern Brazil: The Regional Bourgeoisie, Its Supportive Classes, and the State
- 8:30 J LOWELL LEWIS (Washington) Brazilian Capoeira: Signs of Style in a "Martial Dance"
- 8:45 JONATHAN S POOR (CUNY Graduate Center) Fazenda Movimento: Conceptions of Progress and Small Farm Agriculture on the Brazilian Frontier
- 9:00 BELA FELDMAN-BIANCO (UNICAMP) The Politics of Gender and Class in a Brazilian County Seat (1877-1974)
- 9:15 LIGIA SIMONIAN (CUNY) Indian Nations and Power Structure in Brazil
- 9:30-9:45 Discussion
- 2-013 ANTHROPOLOGICAL PERSPECTIVES ON APPRENTICESHIP** Thoroughbred  
Organizer/Chair: MICHAEL W COY (Manhattan)
- 8:00 MICHAEL W COY (Manhattan) Apprenticeship As A Field Method: Problems and Prospects
- 8:15 EUGENE COOPER (Southern California) Apprenticeship as Field Methodology: Lessons from Hong Kong
- 8:30 JOHN SINGLETON (Pittsburgh) Japanese Folk Craft Pottery Apprenticeships: Cultural Assumptions in Educational Practices
- 8:45 JAMES DOW (Oakland) From Computer Expert to Apprentice Shaman
- 9:00 LISA ARONSON (Skidmore C) To Weave or Not to Weave, That Is the Question
- 9:15-9:30 Discussant: JUNE NASH (CUNY)
- 2-014 THE LIFE AND WORK OF ST CLAIR DRAKE: A SYMPOSIUM IN HONOR OF HIS 75TH BIRTHDAY** (Association of Black Anthropologists and Society for Urban Anthropology) Cabinet  
Organizers/Chairs: GLENN H JORDAN (Illinois) and FAYE V HARRISON (Louisville)
- 8:00 GLENN H JORDAN "Black Metropolis": Toward a Positive Critique
- 8:15 CONRAD M ARENSBERG (Columbia) Drake's Dissertation, Community Studies and the Warner School
- 8:30 ELLIOTT P SKINNER (Columbia) Afro-American Scholars in Search of Africa: Drake's Contribution to African Studies
- 8:45 DAVID W BROKENSHA (UC-Santa Barbara) St Clair Drake and Social Change in Africa: The Ghana Years
- 9:00 Discussion/Break
- 9:15 WILLIE L BABER (Purdue) Theoretical and Activist Underpinnings of "Africa and the Black Diaspora"
- 9:30 SHEILA S WALKER (UC-Berkeley) On Becoming a Black Anthropologist: A Look at Some Recent Writings by St Clair Drake
- 9:45 CLAUDIA MITCHELL-KERNAN (UC-Los Angeles) St Clair Drake's Contribution to Old World Black Diaspora Studies
- 10:00 ST CLAIR DRAKE (Stanford) Anthropology and Comparative Black Studies: Potential Contributions of a New Generation
- 10:15-10:30 Discussion
- 2-015 CHANGING POLITICAL ECONOMY: ASIAN PERSPECTIVES** State  
Chair: JANET E BENSON (Kansas S)
- 8:00 CAROL E HENDERSON (Columbia) Famines, Droughts and the "Norm": The Politics of Futility
- 8:15 JANET E BENSON Rural-Urban Linkages and Administrative Frontiers in India
- 8:30 CAROL MCALLISTER (Pittsburgh) Matriliney, Islam, and Capitalism: Work and Ideology Among the Negeri Sembilan Women
- 8:45 DAVID C SCHACK (Griffith) Socioeconomic Mobility Among Poor People in Taiwan

9:00- Discussion  
9:15

**2-016 CHILDREN WITH OTHER CHILDREN, SESSION I** (Council on Anthropology and Education, Committee 1) Adams

Organizers/Chairs: MARY MARTINI (Kamehameha CDEE) and JOHN D'AMATO (Kamehameha CDEE)

8:00 MARION LUNDY DOBBERT (Minnesota) Children as Active, Social Learners: Implications for Schooling  
8:15 JAN ROSENBERG (Pennsylvania) On the Landscape of Enculturation: The Shape of the Schoolbuilding and Playground in Children's Culture  
8:30 MARY M BLAKELY (Oregon) Amphy's Soccer Game: The Importance of Context in Cross-Cultural Interactions  
8:45 KATHRYN M BORMAN (Cincinnati) Playing on the Job  
9:00 PATRICIA G ZUKOW (UC-Los Angeles) The Contribution of Siblings to the Emergence of Linguistic Representation: An Intra-Ethnic Comparison in Central Mexico  
Discussant: FRED ERICKSON (Michigan S)  
9:15-  
9:30

**2-017 PERCEPTIONS AND REALITIES: PATTERNS OF REPORTING IN DIETARY SURVEYS (AN NFCS CASE STUDY)** Bancroft

Organizers/Chairs: SUSAN DOBYNS (Arizona) and LEE FRATT (Arizona)

8:00 H RUSSELL BERNARD (Florida) Informant Accuracy: The Problem of Validity in Retrospective Data  
8:15 MARY Y HAMA (US Department of Agriculture) The Nationwide Food Consumption Survey (NFCS): An Overview  
8:30 WILSON W HUGHES (Arizona) A Non-Reactive Measure as a Validating Tool: An Approach Using Refuse Analysis  
8:45 GAIL G HARRISON (Arizona) and CHERYL RITENBAUGH (Arizona) Multiple Sources of Variation in Food Consumption Data  
9:00 Discussion/Break  
9:15 LEE FRATT (Arizona) Patterns of Systematic Informant Response in Two Types of Dietary Survey Protocols  
9:30 SUSAN DOBYNS (Arizona) The Effects of Packaging on Informant Accuracy  
9:45 WILLIAM L RATHJE (Arizona) Building a Theory of the Difference between Respondent Reports and Material Realities  
10:00 Discussant: SUSHMA PALMER (National Academy of Sciences)  
10:15-  
10:30 Discussion

**2-018 ETHICAL ISSUES IN THE ANTHROPOLOGY OF REPRODUCTION** (Council on Anthropology and Reproduction) Map

Organizers/Chairs: MARILYN L POLAND (Wayne S) and LINDA WHITEFORD (South Florida)

8:00 Introduction MARILYN L POLAND  
8:10 SUSAN L IRWIN (Michigan S) and BRIGITTE JORDAN (Michigan S) Court-Ordered Cesarean Section: An Anthropological Perspective  
8:25 MARILYN L POLAND (Wayne S) Access to Prenatal Care and Reproductive Outcome in a High Risk Population  
8:40 BETTY WOLDER LEVIN (Columbia) Treatment Choice for Catastrophically Ill Newborns and the Second Trimester Fetus: Ethical Issues in Perinatology  
8:55 LINDA WHITEFORD (South Florida) Preparing for the Unpredictable: Ethics and Practice  
9:10 JEANNE GUILLEMIN (Boston C) Baby Doe Regulations: What Pediatricians Believe  
9:25 Discussion/Break  
9:35 Discussant: JOHN FLETCHER  
9:50 Discussant: JOAN CASSELL  
10:05-  
10:15 Discussion

- 2-019 ETHNOGRAPHY AND FILM** Caucus  
Chair: ASEN BALIKCI (Montreal)
- 9:00 JAY RUBY (Temple) and BOB AIBEL (Drexel) A Country Auction  
10:00 Discussion  
10:15 JUNE STARR (SUNY-Stony Brook) Adliye: The Ethnography of a Rural Turkish Law Court  
Discussion  
10:45 Discussion  
11:00 DOROTHEA S WHITTEN (Illinois) and NORMAN E WHITTEN JR (Illinois) Our Knowledge, Our Beauty: Expressive Culture of the Canelos Quichua  
Discussion  
11:40-12:00 Discussion
- 2-020 CULTURAL ANALYSIS** Conservatory  
Chair: JANE FAJANS (Stanford)
- 8:00 JANE FAJANS Rethinking Nature and Culture  
8:15 DAVID LIPSET (UC-San Diego) The Mother's Brother in a Nonunilinear Sepik Society  
8:30 JAMES N BAKER (Michigan) Descent and Settlement in Tidore (Eastern Indonesia)  
8:45 EL SAYED AL ASWAD (Michigan) The Concept of "Patience" as a Key Symbol in Egyptian Folklore: An Anthropological Study  
9:00 DONALD K POLLOCK (Rochester) Personhood and Illness among the Culina of Western Brazil  
Discussion  
9:15-9:30 Discussion
- 2-021 EXPLORATIONS IN AMERICAN CULTURE** Jackson  
Chair: ELLEN M ROSENBERG (Western Connecticut S)
- 8:00 ELLEN M ROSENBERG "Separate But Equal" Redivivus: A Caricature of Anthropological Concepts by Southern Baptist Churches  
8:15 JOHN STOUFFER (SUNY-Binghamton) Cultural Logic in Interviews and Practice  
8:30 SARA D O'BRIEN (Temple) Crooked Faces: Narrative Interaction as Index of Social Contradiction  
8:45 KATHRYN MCMAHON (CSU-Long Beach and Dominguez Hills) Fantasy, Rationality and the Cosmopolitan Horoscope  
9:00 LESLIE J BRETT (CUNY Graduate Center) A Matter of Life and Death: Life Insurance as a Case Study in Capital Accumulation and American Ideology  
9:15 SALLY BOOTH (CUNY Graduate Center) and DORA LEWIS Self-Imposed Starvation: Gender Ideologies as Reflected in the Incidence of Eating Disorders  
9:30 JORJA J M PROVER (UC-Los Angeles) Culture-Makers: The Motion Picture Industry as an American Elite  
Discussion  
9:45-10:00 Discussion
- 2-022 CROSS-CULTURAL PERSPECTIVES ON WOMEN IN HEALTH CARE** Kalorama  
Organizer/Chair: RUTHBETH FINERMAN (Memphis S)
- 8:00 GAY BECKER (UC-San Francisco) Gender Differences in the Experience of Infertility  
8:15 C H BROWNER (UC-Los Angeles) and SONDRAT PERDUE (UC-Los Angeles) Women's Secrets: Knowledge of Plants for Reproduction in Oaxaca, Mexico  
8:30 WERNER WILBERT (UC-Los Angeles) Female Herbalists: Secular Disease and Healing in Lowland South America  
8:45 LAURIS MCKEE (Franklin and Marshall C) An Ill Wind: Curing Mal Aire in Ecuador  
9:00 Discussion/Break  
9:15 RUTHBETH FINERMAN Inside Out: Women's Worldview and Family Health in an Ecuadorian Indian Community  
9:30 SHEILA COSMINSKY (Rutgers) Women and Health Care on a Guatemalan Plantation  
9:45 Discussant: CAROL SHEPHERD MCCLAIN (UC-San Francisco)  
10:00-10:15 Discussion
- 2-023 QUAKER ANTHROPOLOGISTS BREAKFAST MEETING** Florida Avenue

8:30- Friends Meeting 2121 Decatur Place, NW  
9:30 Chair: ROBERT WERGE

**2-024 INVITED SESSION IN AND OUT OF BOUNDARIES: AUTHENTICITY AND INAUTHENTICITY IN CULTURAL PRODUCTS, PERFORMANCES, AND DESCRIPTIONS, PART I** (Society for Humanistic Anthropology) International Ballroom East  
Organizers/Chairs: GELYA FRANK (Southern California) and RICHARD SCHECHNER (New York)

8:30 Introduction GELYA FRANK and RICHARD SCHECHNER  
8:35 GELYA FRANK Humanistic Anthropology: A "New Tradition"?  
8:50 RON GRIMES (Wilfred Laurier) On Ritual Criticism  
9:10 EDWARD BRUNER (Illinois) and BARBARA KIRSHENBLATT-GIMBLETT (New York) Tourist Performances and the Ethnographic Original  
10:00 E M BRONER (Wayne S) Authority, Consensus and Tradition: The Creation of Women's Rituals  
10:30 Explanation of Workshops GELYA FRANK  
(Workshops are concurrent—all start at 10:45 and end at 12:00)  
10:45 E M BRONER (Wayne S) and GELYA FRANK Outwitting the Enemy in Festivals of Illumination  
10:45 DUANE METZGER (UC-Irvine) and KAROL ORTIZ (Rosebridge) Stories on the Road to Beginner's Mind: What is to be Done With One's Self When Crossing the Border  
10:45 RICHARD SCHECHNER Fieldwork and Theater  
10:45 PAUL STOLLER (West Chester) Representing Sorcery and Other Bizarre Subjects

**2-025 ANNUAL MEETING PROGRAM COMMITTEE** Chevy Chase  
9:00

**2-026 FORUM OF PRESIDENTS** Dupont  
8:30 Breakfast Meeting

**2-027 INVITED SESSION FIELDNOTES I** (AAA Program Committee and American Ethnological Society) International Ballroom Center  
Organizer/Chair: ROGER SANJEK (CUNY-Queens)  
Introduction ROGER SANJEK  
9:00  
9:10 JEAN JACKSON (MIT) "I Am a Fieldnote": Fieldnotes as Symbol of Professional Identity  
9:35 EMIKO OHNUKI-TIERNEY (Wisconsin-Madison) Fieldnotes on Three Cultures  
10:00 MARGERY WOLF (Iowa) Chinanotes: Engendering Anthropology  
10:25 Discussion/Break  
10:40 ALLEN JOHNSON (UC-Los Angeles) and ORNA R JOHNSON (UC-Los Angeles) Quality into Quantity: Principles for Enhancing the Measurement Potential of Anthropological Fieldnotes  
11:05 MICHAEL SILVERSTEIN (Chicago) Ontology Recapitulates Philology: Ethnophilological Notes on Fieldnotes  
11:30- Discussion  
12:00

**2-028 LINGUISTIC CHANGE IN THE NEW WORLD** Monroe West  
Chair: PAUL V KROSKRITY (UC-Los Angeles)  
9:30 LAWRENCE D KAPLAN (Alaska) Language Shift among Alaskan Inupiaq Eskimos  
9:45 LILA WISTRAND ROBINSON (Liberty Baptist) Bi-Directional Movement in Historical Change Shoshone: Comanche  
10:00 WILLIAM J SAMARIN (Toronto) Demythologizing Plains Indian Sign Language  
10:15 ROBERT E MOORE (Chicago) A "Contrapuntal" Performance of the Wasco Coyote Cycle  
10:30 PAUL V KROSKRITY (UC-Los Angeles) Language Death in Western Mono  
10:45 LAWRENCE K CARPENTER (Indiana) Linguistic Ecology of the Ecuadorian Amazon in the 18th Century

11:00- Discussion  
11:15

**2-029 PREHISTORIC INTERACTION ON THE SOUTHEAST MESOAMERICAN PERIPHERY: HONDURAS, PART I** State

Organizers/Chairs: EUGENIA J ROBINSON (Tulane) and JULIE C BENYO (SUNY-Albany)

- 9:15 P A URBAN (Kenyon) and SYLVIA SMITH (Wisconsin-Milwaukee) Clues to Intra- and Interregional Interaction in the Baked Clay of Santa Barbara
- 9:30 WENDY ASHMORE (Rutgers) Cobble Crossroads: Gualjoquito Architecture and External Elite Ties
- 9:45 EDWARD M SCHORTMAN (Kenyon) Regional Settlement Patterns in Santa Barbara, Honduras
- 10:00 JULIE C BENYO and THOMAS L MELCHIONNE (Rutgers) Archaeological Investigations in the Tencoa Valley, Honduras
- 10:15 JOHN M WEEKS (Minnesota), NANCY BLACK (SUNY-Albany), and STUART SPEAKER (Tulane) Postclassic and Colonial Occupation in Santa Barbara, Honduras
- 10:30 Discussion/Break
- 10:45 ANDREA I GERSTLE (UC-Santa Barbara) Maya and Non-Maya at Copan: Ethnic Interaction on the Southeast Maya Periphery
- 11:00 NEDENIA C KENNEDY (Western Michigan) Ceramic Chronology and Exchange in El Cajon, Honduras
- 11:15 Discussant: MARILYN P BEAUDRY (Smithsonian)
- 11:30- Discussant: KENNETH G HIRTH (Kentucky)
- 11:45

**2-030 PUBLIC AND DOMESTIC: PROBLEMATICS IN THE STUDY OF GENDER AND KINSHIP** Lincoln West

Organizer/Chair: DANIEL N MALTZ

- 9:45 RUTH A BORKER (Pitzer C) Domestic/Public: Concepts and Confusions
- 10:00 DANIEL N MALTZ The Semantic Ambiguity of "Public" and "Domestic"
- 10:15 ARJUN APPADURAI (Pennsylvania) The Private and the Interior in Hindu Social Life
- 10:30 DAVID HOLMBERG (Cornell) and KATHRYN S MARCH (Cornell) Work Places, Social Politics, and the Sexes among the Tamang
- 10:45 MICHELE D DOMINY (Bard C) The Political Dimensions of the Domestic Domain: Rethinking Domestic/Public in New Zealand
- 11:00 Discussion/Break
- 11:15 CLAUDIO LUMNITZ (Stanford) Contested Realms of the "Public" in the Mexican Huasteca
- 11:30 NAOMI KATZ (San Francisco S) Race, Class, and Gender in Contemporary Zimbabwe
- 11:45 Discussant: RAYNA RAPP (New School)
- 12:00- Discussant: BERND LAMBERT (Cornell)
- 12:15

**2-031 TEACHING ETHNOGRAPHY** Military

Organizers/Chairs: MELINDA BOLLAR WAGNER (Radford) and DAVID W MCCURDY (Macalester)

- 9:30 Introduction MELINDA BOLLAR WAGNER and DAVID W MCCURDY
- 9:40 DAVID W MCCURDY Teaching Ethnographic Field Methods: Focus Versus Coverage
- 9:55 CONRAD P KOTTAK (Michigan) Ethical Problems of Student Fieldwork
- 10:10 VERNIE L DAVIS (Guilford) The Left Hand Washes the Right: Culture Partners in Ethnographic Research
- 10:25 MELINDA BOLLAR WAGNER Framing the Ethnographic Question: To Hypothesize or Not to Hypothesize
- 10:40 COLLEEN B COHEN (Vassar) Teaching "Seeing It Slant"
- 10:55 SUSAN WALDROP DONCKERS (Radford) The Ethnographic Method for Student Nurses
- 11:10- Discussion
- 11:30

**2-032 INVITED SESSION ANTHROPOLOGY, ORAL REHYDRATION THERAPY, AND PRIMARY HEALTH CARE** (Society for Medical Anthropology) Thoroughbred  
Organizers/Chairs: DENNIS MULL (UC-Irvine and Aga Khan) and JEANNINE COREIL (Texas-Galveston)

- 9:30 DENNIS MULL Low-Budget ORT: Progress and Challenges in Mexico  
9:50 JEANNINE COREIL Community Acceptance of Oral Rehydration Therapy in Haiti  
10:10 ELENA HURTADO (INCAP) and SUSAN C M SCRIMSHAW (UC-Los Angeles) Anthropologists' Involvement in the Central American Diarrheal Disease Control Program  
10:30 CARL KENDALL (AID) Integrating Oral Rehydration Therapy with Other Primary Health Care Programs  
10:50 Discussion/Break  
11:00 CHLOE O'GARA (AID) Dietary Management of Acute Diarrhea as a Primary Health Care Strategy  
11:20 MARILYN NATIONS (Virginia and Fortaleza) Anthropology and the Community Interface of an ORT Program in Brazil  
11:40-12:00 Discussant: JUAN J URRUTIA (Pan American Health Organization)

**2-033 PERMANENCE AND CHANGE IN ASIAN HEALTH CARE, PART III: INDIA AND SRI LANKA** Conservatory

- Chair: BEATRIX PFLEIDERER (Hamburg)  
9:30 KENNETH G ZYSK (Toronto) Buddhism and the Development of Ayurveda in South Asia  
9:45 MITCHELL G WEISS (Harvard) Ayurvedic Concepts of Psychiatric Illness: Classical Theory and Current Explanatory Models  
10:00 FRANCIS ZIMMERMANN (CNRS) Permanence of a Technique, Disruption of a Tradition: The Purificatory Treatments of Hindu Medicine Today  
10:15 MARK NICHTER (Arizona) Medicalization of India's Health Culture: From Ayurveda to Ayurpathy  
10:30 Discussion/Break  
10:45 GANANATH OBEYESEKERE (Princeton) Science and Clinical Practice in Ayurvedic Medicine in Sri Lanka  
11:00 LORNA A RHODES (Washington) The Diagnostic Process in Two Cases of Spirit Possession  
11:15 E VALENTINE DANIEL (Washington) This Land Is Sick  
11:30-11:45 Discussant: ALLAN YOUNG (Case Western Reserve)

**2-034 24TH CONFERENCE ON AMERICAN INDIAN LANGUAGES: THE INTERPRETATION AND PRESENTATION OF TEXTS** (Society for the Study of the Indigenous Languages of the Americas) Hemisphere

- Organizers: SALLY MCLENDON (CUNY-Hunter) and MARGARET LANGDON (UC-San Diego)  
Chair: ANTHONY WOODBURY (Texas-Austin)  
9:45 M DALE KINKADE (British Columbia) The Line in Upper Chehalis Narrative  
10:00 VIRGINIA HYMES (Pennsylvania) Verse Analysis as Heuristic  
10:15 VICTOR GOLLA (George Washington) Measured Verse in Hupa Traditional Narrative  
10:30 MARIANNE MITHUN (SUNY-Albany) Contrasting Bilingual Narrative Strategies  
10:45 Discussion/Break  
11:00 SALLY MCLENDON Eastern Pomo Oratory  
11:15 AKIRA Y YAMAMOTO (Kansas) and LUCILLE J WATAHOMIGIE (Peach Springs School Dist) Discourse Routines in Hualapai Stories  
11:30 WALLACE CHAFE (UC-Berkeley) Text Formatting as a Theory of Language Production  
11:45-12:00 Discussion

**2-035 CHILDREN WITH OTHER CHILDREN, SESSION II** (Council on Anthropology and Education, Committee 1) Adams  
Organizers/Chairs: MARY MARTINI (Kamehameha CDEE) and JOHN D'AMATO (Kamehameha CDEE)



- 9:45 KATHLEEN BARLOW (UC-San Diego) Play and Learning in a Sepik Society  
 10:00 MARY MARTINI Routines in Hawaiian Preschool Peer Groups  
 10:15 JOHN D'AMATO Coping with Rivalry: The Social Organization of Risks of Self among a Class of Hawaiian Second Graders  
 10:30 WILLIAM A CORSARO (Indiana) Routines in the Peer Culture of American and Italian Nursery School Children  
 10:45 Discussant: JEFFREY SHULTZ (Beaver C)  
 11:00- Discussion  
 11:15

- AAA PLACEMENT SERVICE WORKSHOP 3—ANTHROPOLOGISTS IN COMPUTER AND HIGH TECH CAREERS** Independence  
 10:00- Leader: ELEANOR WYNN (Telecommunications Consultant in Palo Alto)  
 11:50 Attendance is by registration only. For information see staff at the Placement Service Center registration desk.

- 2-036 ENCODING SOCIAL LIFE** Kalorama  
 Chair: J DAVID SAPIR (Virginia)  
 10:15 HAROLENE DAVIS (Agnes Scott) The Maroons of Accompong, 1985  
 10:30 ODD ARE BERKAAK (Ethnographical Museum) Pragmatism, Performance and Integration in Caribbean Society  
 10:45 RICHARD L ANDERSON (Kansas City Art Inst) Calliop's Sister: An Examination of Emic Philosophies of Art  
 11:00 J DAVID SAPIR (Virginia) The Politics of Translation  
 11:15 WESLEY SHUMAR (Temple) The Politics of Fashion  
 11:30 DAVID L SCRUTON (Ball S) Phobias: An Anthropological Perspective  
 Discussion  
 11:45-  
 12:00

- 2-037 THE FAMILY AND THE ELDERLY IN THE NON-WESTERN WORLD: INTERGENERATIONAL STABILITY AND CONFLICT** (Association for Anthropology and Gerontology) Georgetown West  
 Organizers/Chairs: ANTHONY P GLASCOCK (Wyoming) and MELVYN C GOLDSTEIN (Case Western Reserve)  
 10:00 MELVYN C GOLDSTEIN (Case Western Reserve) and CYNTHIA M BEALL (Case Western Reserve) Changing Family Structure among High and Low Caste Elderly in Rural Nepal  
 10:15 RITA S GALLIN (Michigan S) Mothers-in-Law and Daughters-in-Law: Intergenerational Relations within the Chinese Family in Taiwan  
 10:30 DAVID J BOYD (UC-Davis) Intergenerational Discord and the Politics of Personal Resource Management in Papua New Guinea  
 10:45 ANTHONY P GLASCOCK (Wyoming) Hold On to What You've Got: Resource Control Among the Elderly in Southern Somalia  
 11:00 CHARLOTTE IKELS (Case Western Reserve) Intergenerational Stereotyping in Hong Kong  
 11:15 Discussant: JENNIE KEITH (Swarthmore)  
 11:30 Discussant: JAY SOKOLOVSKY (Maryland-Baltimore Co)  
 11:45- Discussion  
 12:00

- 2-038 HOUSEHOLD ECONOMIES: AFRICA AND LATIN AMERICA** Jackson  
 Organizers/Chairs: RICHARD REED (Harvard) and ELIZABETH EAMES (Harvard)  
 10:00 MIRIAM GOHEEN (Tufts) Households and the Nation-State: Articulation and Conflict Between Local and National Interests and Demands in Nso, Cameroon  
 10:15 ELIZABETH A EAMES "Not Under the Same Roof": Ondo (Yoruba) Women's Responsibilities in the 80s  
 10:30 RICHARD REED Guarani Households: Responses to Local Demands and National Systems

- 10:45 JASON W CLAY (Cultural Survival) Households Through Time: Agriculture in Northeast Brazil, 1845-1978
- 11:00 PARKER SHIPTON (Harvard) Bitter Money: Forbidden Commodities and Family Economy in Kenya
- 11:15 Discussant: JANE GUYER (Harvard)
- 11:30 Discussant: STEPHEN GUDEMAN (Minnesota)
- 11:45-12:00 Discussion

## **2-039 NORTH INDIA: POPULATION GROWTH AND POLITICAL RAMIFICATIONS** Map

- Chair: JAMES SILVERBERG (Wisconsin-Milwaukee)
- 10:15 ROMY BOROAH (Illinois) Development Trends in India's Northeast Frontier
- 10:30 DAVID J GROENFELDT (IIMI) Population Growth and Modernization in a North Indian Village
- 10:45 STANLEY A FREED (American Museum of Natural History) and RUTH S FREED (American Museum of Natural History) Sterilization, Modernization, and Population Growth in a North Indian Village
- 11:00 PAMELA C STANBURY (Arizona) Kinship and Colonization Along the Rajasthan Canal
- 11:15-11:30 Discussion

## **2-040 WHY WITCHES?** Georgetown East

- Organizer/Chair: NANCY M LUTZ (UC-Berkeley)
- 10:30 DAVID HICKS (SUNY-Stony Brook) Masks of Rangda
- 10:45 KENNETH W PAYNE (UC-Berkeley) The Bagobo Concept of "Witch": Codification of Evil in the Southern Philippines
- 11:00 JOHN W BURTON (Connecticut) Autonomous Images: Observations on "Witches" in the Nilotic Sudan
- 11:15 NANCY M LUTZ (UC-Berkeley) Negotiating Witches
- 11:30-11:45 Discussion

## **2-041 INTERACTION IN MEDICAL SETTINGS** Bancroft

- Chair: SUSAN L IRWIN (Michigan S)
- 10:30 IRWIN PRESS (Notre Dame) Patient Versus Emergency Room Cultures: Implications for Satisfaction and Quality of Care
- 10:45 KATHRYN S OTHS (Case Western Reserve) Practitioner-Patient Interaction in a Chiropractic Clinic
- 11:00 DEBORAH O ERWIN (UAMS and CARTI) Alternatives in Cancer Therapy: The Role of the Doctor-Patient Relationship
- 11:15 RUTH KORNFELD (Austin Peay S) Push and Pull: Manipulating Social Distance in Zairian Medical Consultations
- 11:30 ELLEN LAZARUS (Case Western Reserve) Interpreting the Doctor-Patient Interaction: A Critique of Approaches
- 11:45-12:00 Discussion

## **FRIDAY AFTERNOON, DECEMBER 6**

- 2-042 ADVISORY COUNCIL ON HISTORIC PRESERVATION** Monroe East
- 12:00-1:30 Workshop on the Protection of Cultural Sites
- Chair: ALAN S DOWNER (Advisory Council on Historic Preservation)

- 2-043 AMERICAN ETHNOLOGICAL SOCIETY** Map
- 12:00-1:30 Business Meeting
- Chair: EUGENE HAMMEL (UC-Berkeley)

- 2-044 ANTHROPOLOGY FILM RESEARCH INSTITUTE** Chevy Chase  
 12:00- Business Meeting  
 1:30 Chair: ALAN LOMAX (Columbia)
- 2-045 ASSOCIATION FOR ANTHROPOLOGY AND GERONTOLOGY** Jefferson East  
 12:00- Business Meeting  
 1:30 Chair: KEVIN ECKERT (Case Western Reserve)
- 2-046 BIOLOGICAL ANTHROPOLOGY SECTION** Dupont  
 12:00- Executive Committee  
 2:00
- 2-047 COMMITTEE ON THE STATUS OF WOMEN IN ANTHROPOLOGY AND NATIONAL WOMEN'S CAUCUS** Lincoln East  
 12:00- Authority, Power and the Status of Women: The State of The Art  
 1:30 Chairs: PATRICIA ALBERS (Utah), EMIKO OHNUKI-TIERNEY (Wisconsin)  
 Organizer: MARGARET HARDIN (LA County Museum of Natural History)  
 Panelists: PATRICIA ALBERS, LOUISE LAMPHERE (Brown), KAREN SACKS (Duke), RAYNA RAPP (New School), EMIKO OHNUKI-TIERNEY
- 2-048 COUNCIL ON ANTHROPOLOGY AND EDUCATION** Georgetown East  
 12:00- Committee on Cultural and Educational Futures Business Meeting  
 1:30 Chair: GEORGE M GUILMET (Puget Sound)
- 2-049 COUNCIL ON ANTHROPOLOGY AND EDUCATION** Military  
 12:00- Ad Hoc Committee for the Study of Cultural Transmission Business Meeting  
 1:30 Chair: JANE J WHITE (Maryland-Baltimore Co)
- 2-050 COUNCIL ON ANTHROPOLOGY AND EDUCATION** Bancroft  
 12:00- Committee on Women in Schools and Society Business Meeting  
 1:30 Chair: T VIRGINIA COX (Boise S)
- 2-051 COUNCIL ON ANTHROPOLOGY AND EDUCATION** Adams  
 12:00- Workshop on Microcomputers and Equity  
 1:30 Chair: SARAH MICHAELS (Harvard)  
 Panelists: SARAH MICHAELS, ESTEBEN DIAZ (UC-San Diego), LUIS MOLL (UC-San Diego), DANIEL WAGNER (Pennsylvania)
- 2-052 COUNCIL ON ANTHROPOLOGY AND EDUCATION AND SOCIETY FOR ANTHROPOLOGY IN COMMUNITY COLLEGES LUNCHEON** Cabinet  
 12:00- Attendance is by subscription. For information, see staff at advance registration desk.  
 2:00 Senator Paul Simon: New Perspectives in International Education  
 Chair: WILLIAM BRYNE (City C of Chicago, Olive Harvey Campus)  
 Organizer: WALTER J PACKARD (Manatee Community C, South Campus)
- 2-053 COUNCIL ON ANTHROPOLOGY AND REPRODUCTION** Conservatory  
 12:00- Business Meeting  
 1:30 Chair: LINDA WHITEFORD (South Florida)
- 2-054 IUAES COMMISSION ON THE STUDY OF PEACE GENERAL UNIT** Monroe West  
 12:00- Meeting of US Participants  
 1:30 Chair: M MARGARET CLARK (UC-San Francisco)  
 Organizers: MARY LECRON FOSTER, ROBERT A RUBINSTEIN (Northwestern)  
 Panelists: FREDERICK GAMST (Massachusetts-Boston), ALICE KEHOE (Marquette), JAMES SILVERBERG (Wisconsin-Milwaukee), THOMAS WEAVER (Arizona), PETER WORSLEY (New School)

- 2-055 NATIONAL ASSOCIATION FOR THE PRACTICE OF ANTHROPOLOGY** Hamilton  
 12:00- Governing Council  
 2:00
- 2-056 SOCIETY FOR LATIN AMERICAN ANTHROPOLOGY ROUNDTABLE LUN-  
 CHEON** La Fonda Restaurant, 1639 R Street, NW  
 12:00- Attendance is by subscription. For information see staff at advance registration desk.  
 2:00 Chair: WILLIAM ROSEBERRY (New School)  
 1—BRENT BERLIN (UC-Berkeley) Languages and Cultures of Lowland South America  
 2—LAWRENCE CARPENTER (Indiana-Indianapolis) Andean Linguistics  
 3—HENRY SELBY (Texas-Austin) Urban Latin America  
 4—DONNA BIRDWELL-PHEASANT (Lamar) The Drug Trade and Economic Anthropology in Latin America  
 5—MICHAEL TAUSSIG (Michigan) Political Realism and Magical Realism  
 6—MARTIN DISKIN (MIT) Activist Anthropology in Latin America  
 7—PAUL DOUGHTY (Florida) Culture and Conflict in Contemporary Peru
- 2-057 SOCIETY FOR PSYCHOLOGICAL ANTHROPOLOGY** Farragut  
 12:00- Executive Board  
 2:00
- 2-058 SOCIETY FOR THE STUDY OF THE INDIGENOUS LANGUAGES OF THE AMERICAS**  
 12:00- Hemisphere  
 1:30 Business Meeting  
 Chair: MARGARET LANGDON (UC-San Diego)
- 2-059 THE COMMISSION ON VISUAL ANTHROPOLOGY** Caucus  
 12:00- Report on Current Projects  
 1:30 Chair: ASEN BALIKCI (Montreal)
- AAA PLACEMENT SERVICE WORKSHOP 4—PLANNING A CAREER IN MEDICAL  
 ANTHROPOLOGY** (Cosponsored by the Society for Medical Anthropology) Independence  
 12:00- Leader: NANCY SCHEPER-HUGHES (UC-Berkeley)  
 1:50 Attendance is by registration only. For information see staff at the Placement Service  
 Center registration desk.
- NEW US DELEGATION TO PERMANENT COUNCIL OF INTERNATIONAL UNION OF AN-  
 THROPOLOGICAL AND ETHNOLOGICAL SCIENCES** Jackson  
 12:15- Open Meeting  
 1:15 Chairs: JAMES SILVERBERG (Wisconsin-Milwaukee)
- 2-060 FILM SCREENINGS** International Ballroom West  
 Organizer: PETER S ALLEN (Rhode Island C)  
 12:00 MIRANDA SMITH (Filmmakers Library) *Cowboy's Claim*  
 12:30 CHRISTOPHER MCLEOD, GLEN SWITKES, RANDY HAYES (Bullfrog Films) *The Four  
 Corners: A National Sacrifice Area?*  
 1:30 RICHARD N LERNER (Army Corps of Engineers) *The Environment and the Engineers at  
 Lake Sonoma*  
 2:10 ALVIN H PERLMUTTER, RICHARD BERMAN, JAMAKE HIGHWATER (Cinema Guild)  
*The Primal Mind*  
 3:10 PETER DAVIS ET AL (Bullfrog Films) *Children of the Long-Beaked Bird*  
 3:40 GRAY WARRINER, ROBERT FREE (Burke Museum, U Washington) *Pages on the Past:  
 An Age of Ice*  
 4:10 RAY METHENY (Brigham Young) *El Mirador: A Preclassic City*  
 4:40 PAOLO AGAZZI (Ukumau Film Corporation, OASI) *A Spreading Fire*  
 5:10 PHILIP T TEUSCHER, GREGORY S PETTYS (Cinema Guild) *Last of the Karaphuna*  
 6:10 MADELINE RICHPORT (Filmmakers Library) *Macumba: Trance and Spirit Healing*

**2-061 INVITED SESSION IN AND OUT OF BOUNDARIES: AUTHENTICITY AND INAUTHENTICITY IN CULTURAL PRODUCTS, PERFORMANCES, AND DESCRIPTIONS, PART II** (Society for Humanistic Anthropology) International Ballroom East  
Organizers/Chairs: GELYA FRANK (Southern California) and RICHARD SCHECHNER (New York)

- 1:30 Introduction GELYA FRANK and RICHARD SCHECHNER  
1:35 RICHARD HANDLER (Lake Forest) On Authenticity  
1:50 Panel discussion  
2:35 Break  
2:45 EDITH TURNER (Virginia) Ndembu Girl's Initiation Ritual  
3:55 RICHARD SCHECHNER The Authenticity/Inauthenticity Trap  
4:10 Panel discussion  
4:55- Conclusion GELYA FRANK  
5:00

**2-062 INVITED SESSION FIELDNOTES II** (AAA Program Committee and American Ethnological Society) International Ballroom Center  
Organizer/Chair: ROGER SANJEK (CUNY-Queens)

- 1:30 Introduction ROGER SANJEK  
1:40 SIMON OTTENBERG (Washington) Thirty Years Use of Fieldnotes: Changing Relationships to the Text  
2:05 TRILOKIN PANDEY (UC-Santa Cruz) Text and Context in the Study of Zuni Politics  
2:30 NANCY LUTKEHAUS (Southern California) Refractions of Reality: On the Use of Other Ethnographers' Fieldnotes  
2:55 Discussion/Break  
3:10 CHRISTINE OBBO (Wheaton C) Struggling to Prevent the Abuse of Fieldnotes  
3:35 JAMES CLIFFORD (UC-Santa Cruz) Fieldnotes and Textuality  
4:00 GEORGE C BOND (Teachers C Columbia) Fieldnotes: Research in Past Occurrences  
4:25- Discussion  
5:00

**2-063 STUDIES OF PLAY AND CONTEXTUALIZATION THAT CHALLENGE EXISTING MODELS OF CULTURAL TRANSMISSION** (Council on Anthropology and Education, Ad Hoc Committee for the Study of Cultural Transmission) Georgetown West  
Organizers: JANE J WHITE (Maryland-Baltimore Co) and MARION LUNDY DOBBERT (Minnesota)

- Chair: JEAN J SCHENSUL (Hispanic Health Council, U Connecticut)  
1:30 NANCY R KING (Maryland) Cultural Transmission and Resistance as Play  
1:45 CAROLINE ZINSSER (Pennsylvania) Contextualization in a Fundamentalist Sunday School  
2:00 JANE J WHITE and JEANNE REARDON (Montgomery County Public Schools) Playing with Words: The Transmission of a Context for Writing by a Master Teacher  
2:15 JANA STATON (Gallaudet) Dialogue Journals as Play  
2:30 MARTHA K HEMWALL (Wisconsin-Green Bay) When "Cultural Transmission" Becomes the Issue: Mainstreaming Hearing-Impaired Students  
2:45 Discussion/Break  
3:00 MARIANNE BLOCH (Wisconsin-Madison) Ecological Models of Child Development in Home and School Settings: Contributions and Concerns  
3:15 BETTY L COOKE (Minnesota) Primate Biology and Behavior: A Stimulus to Educational Thought and Policy  
3:30 Discussant: JEAN J SCHENSUL  
3:45- Discussant: JOHN SINGLETON (Pittsburgh)  
4:00

**2-064 INVITED SESSION BIRTH IN BIOCULTURAL PERSPECTIVE** (Biological Anthropology Section) Jefferson West  
Organizers/Chairs: HELEN FISHER (American Museum of Natural History) and WENDA TREVATHAN (New Mexico S)

- 1:30 ROBERT TAGUE (Kent S) The Australopithecine Obstetric Pelvis  
 1:50 KAREN R ROSENBERG (Michigan) Neanderthal Parturition  
 2:10 WENDA R TREVATHAN (New Mexico S) Readjustments in the Mother-Infant Bonding Process Throughout Hominid Evolution  
 2:30 MELVIN KONNER (Emory) and MARJORIE SHOSTAK (Emory) Adaptive Aspects of the Timing and Management of Birth among the !Kung  
 2:50 BRIGITTE JORDAN (Michigan S) Biology and Culture: Some Thoughts on Universals in Childbirth  
 3:10 Discussion/Break  
 3:30 BARBARA PILLSBURY (International Women's Health Coalition) Consequences of Too Many Births: Ecological Imbalance and China's Strategy for Readjustment  
 3:50 HELEN FISHER (American Museum of Natural History) Altricial Neonates and Hominid Sexual Evolution: Modern Consequences  
 4:10 Discussion: JANE LANCASTER (Oklahoma)  
 4:30 Discussant: A J KELSO (Colorado)  
 4:50- Discussion  
 5:00

**2-065 MARGARET MEAD'S HERITAGE: A PROSPECTIVE APPROACH** Lincoln West  
 Organizers/Chairs: DANA RAPHAEL (Human Lactation Center) and WILTON DILLON (Smithsonian)

- 1:30 ALEX RANDALL (Boston Computer Exchange) The Systems Perspective in Margaret Mead's Later Life  
 1:45 TIMOTHY ASCH (Southern California) A Personal Account of How Margaret Mead's Vision of Ethnographic Filming Helps Us Continue to Innovate  
 2:00 DANA RAPHAEL A Way of Thinking, Margaret Mead's Continuing Presence  
 2:15 ASEN BALIKCI (Montreal) Margaret Mead's Influence on Visual Anthropology  
 2:30 Discussion/Break  
 2:45 JUDITH-MARIA BUECHLER (Hobart and William Smith C) The Engaged Anthropologist: Intersubjectivity and Political Economy in the Study of the Bolivian Aymara  
 3:00 WILLIAM E MITCHELL (Vermont) Mead and Method  
 3:15 Discussant: CONRAD M ARENSBERG (Columbia)  
 3:30 Discussant: WILTON S DILLON (Smithsonian)  
 3:45- Discussion  
 4:00

**2-066 WOMEN ENTREPRENEURS IN THE MODERN CONTEXT** Monroe West  
 Organizer/Chair: ENYA P FLORES-MEISER (Ball S)

- 1:30 REZA FAZEL (Massachusetts-Boston) Tribal Women as Entrepreneurs: The Case of the Boyr Ahmad of Southwestern Iran  
 1:45 MARY LA LONE (UC-Los Angeles) and DARRELL E LA LONE (Depauw) Living High: Market Women of the Southern Highlands of Peru  
 2:00 ENYA P FLORES-MEISER Women Entrepreneur: A Profile on Strategy and Rational Choice in Philippine Society  
 2:15 BARBARA D ITO (Ohio S) Entrepreneurship as Life Strategy: Japanese Women in Business  
 2:30 LIBBET CRANDON (Columbia) Women Generating Income in the Formal Economic Sector and Structural Change  
 2:45- Discussion  
 3:00

**2-067 NEW DIRECTIONS IN THE STUDY OF ETHNIC AND REGIONAL ASSOCIATIONS IN CITIES** (Society for Urban Anthropology) Military

- Organizers/Chairs: LANE R HIRABAYASHI (San Francisco S) and SUSAN BUCK SUTTON (Indiana-Indianapolis)  
 1:30 LANE R HIRABAYASHI On the Formation of Migrant Village Associations in Mexico and Latin America  
 1:45 FRED JONGKIND (Center for Latin American Research) Ethnic Solidarity and Stratification: Migrant Associations in Argentina and Peru

- 2:00 BEN KOBASHIGAWA (Edinburgh) Internal Conflict and Evolution in the American Okinawan Association (Kenjinkai)
- 2:15 DAVID Y H WU (East-West Center) Minority Associations in Chinese Cities
- 2:30 JOSEF GUGLER (Connecticut) Urban Associations of Common Origin: Patterns of Migration, Political Conflict, and Culture
- 2:45 SUSAN BUCK SUTTON Athenian Migrant Associations and the Underdevelopment of Modern Greece
- 3:00-3:15 Discussion

**2-068 INVITED SESSION CULTURAL AND UNIVERSAL DIMENSIONS OF SELF AND EMOTION** (Society for Psychological Anthropology) Thoroughbred

- Organizer/Chair: EDWARD L SCHIEFFELIN (Pennsylvania)
- 1:30 LESLIE E CARLIN (Pennsylvania) Cross-Cultural Study of the Brain, Emotions, and the Self
- 1:50 LISA KLOPFER (Pennsylvania) Dimensions of Affective Experience
- 2:10 STUART A KIRSCH (Pennsylvania) Cultural Construction and Social Negotiation of the Self
- 2:30 BRADD SHORE (Emory) Determinants of Personhood: Cultural, Social, and Universal
- 2:50 WARD KEELER (New York) Affective Responses to Dependence in Java and Japan
- 3:10 Discussion/Break
- 3:20 FITZ JOHN P POOLE (UC-San Diego) The Surfaces and Depths of Bimin-Kuskusmin Experiences of "Anger": Toward a Theory of Culture and Emotion in the Constitution of the Self
- 3:40 BRUCE M KNAUFT (Emory) At Peace with Violence: Hupocognition of Anger in a Violent New Guinea Society
- 4:00 FRED R MYERS (New York) The Logic and Meaning of Anger among Pintupi Aborigines
- 4:20-4:40 Discussant: ROBERT LEVY (UC-San Diego)

**2-069 24TH CONFERENCE ON AMERICAN INDIAN LANGUAGES: RHETORICAL STRUCTURE IN TRADITIONAL NARRATIVES** (Society for the Study of the Indigenous Languages of the Americas) Map

- Organizers: SALLY MCLENDON (CUNY-Hunter) and MARGARET LANGDON (UC-San Diego)
- Chair: SALLY MCLENDON
- 3:30 DAVID S ROOD (Colorado) Wichita Text Structure
- 3:45 LAUREL J WATKINS (Colorado) Spoken and Written Styles in Kiowa
- 4:00 WILLIAM C STURTEVANT (Smithsonian) Reflexive Reconstruction of a Mikasuki Text
- 4:15 IVES GODDARD (Smithsonian) Patterns of Syntactic, Discourse, and Delivery Features in a High-Register Unami (Algonquian) Text
- 4:30 ANTHONY WOODBURY (Texas-Austin) Rhetorical Structure in a Central Alaskan Yupik Eskimo Traditional Narrative
- 4:45 DELL H HYMES (Pennsylvania) Point Counterpoint
- 5:00-5:15 Discussion

**2-070 PERMANENCE AND CHANGE IN ASIAN HEALTH CARE, PART IV: SOUTH AND SOUTHEAST ASIA** Conservatory

- Chair: DOROTHEA SICH (Heidelberg)
- 1:30 MDURKIN-LONGLEY (Columbia) Ayurvedic Therapy for Jaundice in Nepal: Dynamics of Syncretism, Change and Continuity
- 1:45 CAROLYN NORDSTROM (UC-Berkeley) Exploring Pluralism: The Many Faces of Ayurveda
- 2:00 DANIEL H WEISBERG "Entrepreneurial" Healers: Past as Present and Future in the Northern Thai Medical System
- 2:15 LINDA CONNOR (Ethnographic Inst) and ANN MCCAULEY (Johns Hopkins) Syncretism in Balinese Medicine
- 2:30 Discussion/Break

- 2:45 MOSES B POUNDS (Johns Hopkins) Hindu Interpretations of National Health Care Objectives: Primary Health Care in Bali  
 3:00 UNNI WIKAN (Oslo) Balinese Curing  
 3:15 PAUL MICHAEL TAYLOR (Smithsonian) From Mantra to Mataraa: The Language of Tobelo Magic and Medicine (Halmahera Island, Indonesia)  
 3:30 Discussant: LOUIS GOLOMB (George Mason)  
 3:45- Discussion  
 4:00

- 2-071 AMERICAN INDIAN GRANDMOTHERS: HISTORICAL AND CONTEMPORARY ISSUES** (Association for Anthropology and Gerontology) Jackson  
 Organizer/Chair: MARJORIE M SCHWEITZER (Oklahoma S)  
 1:30 SUSAN STEBBINS (SUNY-Albany) Iroquois Clan Matrons  
 1:45 BRUCE G MILLER (Arizona S) Political Careers of American Indian Grandmothers  
 2:00 KAY K PARKER (The Adaptive Role of Cheyenne Grandmothers  
 2:15 MARJORIE M SCHWEITZER Grandmothers: A Link With the Past and A Bridge to the Future  
 Discussion/Break  
 2:30 ANN LANE HEDLUND (Millicent Rogers Museum) Give and Take: Contributions to Household Economics by Elderly Navajo and Pueblo Women  
 2:45 SUE-ELLEN JACOBS (Washington) Being A Grandmother in the Tewa World  
 3:00 Discussant: ALICE SCHLEGEL (Arizona)  
 3:15 Discussion  
 3:30-  
 3:45

- 2-072 SHAMANISM, MAGIC, AND RITUAL** Kalorama  
 Chair: DOUGLAS RAYBECK (Hamilton)  
 1:30 T M LUHRMANN (Cambridge) The Sorcerer's Apprentice: Magical Practice in Contemporary England  
 1:45 DOUGLAS RAYBECK Women, Stress and Participation in Possession Cults: A Reexamination of the Calcium-Deficiency Hypothesis  
 2:00 LINDA M VANBLERKOM (Colorado) The Goddess Movement: Revitalization Among Middle Class Women  
 2:15 ARTURO SALINAS (DGCP, Mexico) The Sacred Language of Mazatec Shaman Maria Sabina  
 2:30 RICHARD NOLL (New School) The Role of Mental Imagery Enhancement Training in Shamanism  
 2:45 SYDNEY R STORY (CSU) Shamanism and Anorexia: An Example of Role Recruitment  
 3:00 GINI GRAHAM SCOTT (Creative Communications and Research) The Structure of a Shaman's Magical Reality: A Study of an American Magical Order  
 3:15- Discussion  
 3:30

- 2-073 SOCIETY FOR LATIN AMERICAN ANTHROPOLOGY** Dupont  
 2:00- Board of Directors  
 4:00

- AAA PLACEMENT SERVICE WORKSHOP 5—ACADEMIC JOBS: VIEW FROM THE CHAIR** Independence  
 2:00- Leaders: ROY WAGNER (Virginia), NORMAN WHITTEN JR (Illinois)  
 3:50 Attendance is by registration only. For information see staff at the Placement Service Center registration desk.

- 2-074 GENDER AND PERSONHOOD** Georgetown East  
 Organizer/Chair: CATHY WINKLER (Indiana)  
 2:00 HWEI-SYIN LU (Illinois) Perceiving Femininity Among Taiwanese Educated People  
 2:15 EMIKO OTAKE (Indiana) Women's Domain in the Japanese "Ie" System  
 2:30 DONATELLA SCHMIDT (Indiana) Gender and Class: Elites in Argentina



- 2:45 PAMELA J DORN (Indiana) Politics of Reputation and Turkish Jewish Proverbs  
 3:00 PETRONELLA WAFER (Indiana) Religion, Gender and the Concept of Person Among the Warlpiri of Central Australia  
 3:15 Discussion/Break  
 3:30 KRIS L HARDIN (Indiana) Person and Gender in Sierra Leone: A Comparison Between Mende and Kono  
 3:45 CATHY WINKLER (Indiana) "Mandar": To Order/To Control/To Demand  
 4:00 SUSAN J RASMUSSEN (Indiana) Interpreting Androgynous Woman  
 4:15 Discussant: IVAN KARP (Smithsonian)  
 4:30 Discussant: ANNETTE WEINER (New York)  
 4:45- Discussion  
 5:00

## **2-075 INVITED SESSION ANTHROPOLOGICAL RESEARCH IN MAJOR CORPORATIONS**

- (National Association for the Practice of Anthropology) Jefferson East  
 Organizers/Chairs: MARIETTA L BABA (Wayne S), L CARROLL DEWEESE (General Motors Research Labs), and HENRY TOSI (Florida)  
 2:00 HELEN SCHWARTZMAN (Northwestern) The Anthropology of Formal Organizations: A Historical Overview  
 2:15 KENNETH N EHRENSAL (Pace) Emerging Issues in Using Anthropology for Corporate Research and Consulting  
 2:30 STEVE BARNETT (Planmetrics) Anthropological Research in the Private Sector: Why A Consumer Corporation Needs Anthropology  
 2:45 ELIZABETH BRIODY (General Motors Research Labs) What an Anthropologist Does for General Motors Corporation  
 3:00 Discussion/Break  
 3:15 ELEANOR WYNN (Brandon Interscience) Representing the "Members Point of View": Why Anthropologists are Needed in Industry  
 3:30 ALAN S RYAN (Ross Laboratories) Anthropological Research in the Health Care Industry  
 3:45 LESLIE SCHNEIDER (Kennedy School of Government) and ROBERT HOWARD (Kennedy School of Government) Technological Change as a Social Process: A Case Study of Office Automation in a Manufacturing Plant  
 4:00 Discussant: WALTER ALBERS (General Motors)  
 4:15 Discussant: ERVE CHAMBERS (Maryland)  
 4:30- Discussion  
 5:00

## **2-076 INVITED SESSION LABOR PROCESSES AND DOMESTIC PRODUCTION IN LATIN AMERICA**

- (Society for Latin American Anthropology) Monroe East  
 Organizer/Chair: JANE COLLINS (SUNY-Binghamton)  
 2:00 DIANE HOPKINS (Albion) Domestic Labor Organization and Production in the Highland Andes  
 2:20 R PARRY SCOTT (Georgetown) Fighting the Reproductive Role: Household Reorganization, Remittances and Returns  
 2:40 SCOTT COOK (Connecticut) Commodity Production, Women's Roles, and Ideology in Mexican Peasant-Artisan Households  
 3:00 Break  
 3:10 JANE COLLINS Gender, Labor Markets and Peasant Production in Southern Peru  
 3:30 A LYNN BOLLES (Bowdoin) Jamaican Women's Strategies and Resources: Surviving Manley and Seaga  
 3:50 Discussant: MARIANNE SCHMINK (Florida)  
 4:10- Discussion  
 5:00

## **2-077 INVITED SESSION STATES IN THE MAKING: POLITICS AND STRUCTURE IN THE ARCHAEOLOGICAL RECORD**

- (Archeology Section) Lincoln East  
 Organizer/Chair: JAMES L BOONE (Texas-Austin)  
 2:00 ROBERT PAYNTER (Massachusetts) Post-Processes, Post-Structures and Postmolds: Avoiding Typology in Contemporary Criticism

- 2:20 ELIZABETH M BRUMFIEL (Albion) Marxist Analysis and Structural Approaches to Social Change  
 2:40 RANDALL H MCGUIRE (SUNY-Binghamton) Conceptualizing the State in a Post-Processual Archaeology  
 3:00 SUSAN KUS (Rhodes) Gods, Kings, Scholars and the State  
 3:20 J EMLEN MYERS (Smithsonian) Historical Studies and State Formation  
 3:40 Discussion/Break  
 3:50 JAMES L BOONE Structural Approaches and the "New" Ecology in the Analysis of State Formation  
 4:10 WILLIAM H MARQUARDT (Florida) The Politics of Production in First Century BC Burgundy  
 4:30 Discussant: GEORGE COWGILL (Brandeis)  
 4:50- Discussant: PHILLIP KOHL (Wellesley)  
 5:00

### 2-078 THE ANTHROPOLOGICAL STUDY OF DEVIANCE III Hemisphere

- Organizer/Chair: MORRIS FREILICH (Northeastern)  
 2:00 SERENA NANDA (CUNY-John Jay) Deviant Deviants: Hijra Prostitutes in India  
 2:15 MARK S FLEISHER (Washington S) Learning Whose Rules? Strategies of Married Life in a Maximum Security Prison  
 2:30 MORRIS FREILICH Deviance, Decision Making and SAPS  
 2:45 SALLY HUTCHINSON (Florida) Unprofessional Behavior for Professional Reasons  
 3:00 Discussion/Break  
 3:15 DENNIS L GAFFIN (Buffalo) Faeroese Characters and Caricatures: Drama and Distortion in Labeling Deviance  
 3:30 KAREN CANTRELL (New Mexico) Witchcraft as Aligning Action  
 3:45 KATHLEEN KILLORIN (New Mexico) Sexual Strategies and the Management of Deviance  
 4:00 SUSAN M PFLANZ-COOK (Florida S) The Adultery of Men  
 4:15- Discussion  
 4:30

### 2-079 PREHISTORIC INTERACTION ON THE SOUTHEAST MESOAMERICAN PERIPHERY: HONDURAS, PART II State

- Organizers/Chairs: EUGENIA J ROBINSON (Tulane) and Julie C Benyo (SUNY-Albany)  
 2:00 ROSEMARY JOYCE (Harvard) Intra-Regional Ceramic Variation and Class  
 2:15 KEVIN O POPE (Stanford) The Ecology and Economy of the Formative-Classical Transition along the Ulua River, Honduras  
 2:30 RUSSELL N SHEPTAK (Illinois) Interaction between Belize and the Ulua Valley  
 2:45 EUGENIA J ROBINSON Sula Valley Diachronic Regional and Interregional Interaction: A View from the East Side Alluvial Fans  
 3:00 ANTHONY WONDERLY (Cornell) Imagery and Tradition in Household Ceramics at Late Postclassic Naco, Honduras  
 3:15 Discussion/Break  
 3:30 L R V JOESINK-MANDEVILLE (CSU) Yarumela, Honduras: Formative Period Cultural Conservatism and Diffusion  
 3:45 HOWARD EARNEST (Harvard) and ARTHUR DEMAREST (Vanderbilt) The Southern Frontier as a Cultural Boundary: Differential Rates of Change in Central and Western El Salvador  
 4:00 Discussant: JOHN HENDERSON (Cornell)  
 4:15 Discussant: ARTHUR DEMAREST (Vanderbilt)  
 4:30- Discussion  
 4:45

### 2-080 AGING—PERSPECTIVES AND EXPECTATIONS Adams

- Chair: JACOB CLIMO (Michigan S)  
 2:00 STANLEY BRANDES (UC-Berkeley) Turning 40: Culture and the Midlife Crisis  
 2:15 MARK LUBORSKY (Rochester) Sowing One's Oats: Identity Reorganization at Retirement

- 2:30 BARBARA G HORNUM (Drexel) The Impact of Aging On Selection of Leisure Activities: A Study of Choice in One Continuing-Care Community
- 2:45 BRUCE M ZELKOVITZ (Washburn) Aging and the Middle Way: The Social Construction of Old Age in Sweden
- 3:00 Discussion/Break
- 3:15 ROBIN WEINTRAUB (Rochester) Women Helping Women: Reciprocal Relationships among Jewish Elderly
- 3:30 JOEL SAVISHINSKY (Ithaca) Losses and Gains: Pets, Memories and Domesticity among the Institutionalized Elderly
- 3:45 JACOB CLIMO Elderly American Jewish Role Expectations for Adult Children
- 4:00-4:15 Discussion

## 2-081 ANTHROPOLOGICAL APPROACHES AND BIOMEDICAL CONCERNS Bancroft

Chair: SARA A QUANDT (Kentucky)

- 2:00 NORRIS G LANG (Houston) The Health Care Politics of AIDS
- 2:15 SUSAN MCCOMBIE (Arizona) The Cultural Impact of the "AIDS" Test
- 2:30 PATRICIA MULLAN SCALZI (Michigan) Medical Practitioners as Medical Care Seekers: Access to Information but Not to Comfort
- 2:45 DENNIS WIEDMAN (Florida International) Adiposity or Longevity: Which Factor Accounts for the Increase of Type II Diabetes Mellitus When Populations Acculturate to an Industrial Technology?
- 3:00 MARYANN S BATES (Massachusetts) A Biocultural Approach to Ethnic Influences on Pain Response
- 3:15 Discussion/Break
- 3:30 MARGARET S KEITH (Massachusetts) Antibiotics in "Pre-Antibiotic" Societies
- 3:45 JAMES W EDWARDS (Columbia) Modern Miracles/Ancient Secrets: Mass Marketing of Sex Enhancers in the US
- 4:00 ANNE L WRIGHT (Arizona) Models of Mystery: Sudden Infant Death Syndrome (SIDS) for Physicians and Their Patients
- 4:15 ROBERT C NESS (Medical C of Georgia) Perceptions of Gonorrhea in a Public Health Clinic
- 4:30 JAMES A TROSTLE (UC-San Francisco and Berkeley) Epidemiology and Social Medicine: A Little-Known Chapter in the History of Medical Anthropology
- 4:45-5:00 Discussion

## 2-082 ECOLOGY, TECHNOLOGY, AND COGNITION Caucus

Chair: THOMAS G WYNN (Colorado-Colorado Springs)

- 2:00 BARBARA THIEL (Northern Kentucky) Early Settlement of the Philippines, East Indonesia, and Australia: A New Hypothesis
- 2:15 BARBARA BOCEK (Stanford) Toward a Theory of Hunter-Gatherer Nonmobility Strategies: Prehistoric Sedentism in Peru and California
- 2:30 WILLIAM B FAWCETT JR (Massachusetts) Variation in the Role of Communal Hunting on the High Plains
- 2:45 HASKEL J GREENFIELD (CUNY Graduate Center) A Zooarchaeological Perspective on the Secondary Products Revolution: A Balkan Perspective
- 3:00 THOMAS AMOROSI (CUNY Graduate Center) and DANIEL RUSSELL (CUNY-Hunter) The Taphonomic Bias Observed from Faunal Collections Derived from Outbuilding Structures
- 3:15 Discussion/Break
- 3:30 PAULA F BIENENFELD (SUNY-Binghamton) Stone Tool Use at a Dutch Middle Neolithic Site
- 3:45 LAURENCE A PAVLISH (Toronto) The Role of Controlled Temperature in Ancient Technologies
- 4:00 LINDA ELLIS (Harvard) Applied Archaeology: Long-Term Food Storage in the Old World—A Problem Past and Present
- 4:15 SUSAN KENT (Kentucky) The Influence of Spatial Organization on Activity Area Usage
- 4:30-4:45 Discussion

- 2-083 VIDEO SCREENINGS** Chevy Chase  
Organizer: PETER S ALLEN (Rhode Island C)
- 2:30 DANIEL A WAGNER (Pennsylvania) *Quranic Schooling in a Changing World*  
3:00 SIDNEY M GREENFIELD, JOHN GRAY (Wisconsin-Milwaukee) *Spiritist Healing in Brazil*  
3:30 SIDNEY M GREENFIELD, JOHN GRAY (Wisconsin-Milwaukee) *The Festa de Sao Francisco in Caninde: A Brazilian Pilgrimage*  
4:00 KEIKO IKEDA (California Extension Media Center) *Japanese Fighting Festival*  
4:15 RAKHI JHALA (Harvard) *Journey with Ganapati*  
4:45 SUE SCHUESSLER, JOHN M JANZEN (Kansas) *Ngoma Therapy in an Urban South African Setting*  
5:15 JEAN-PAUL COLLEYN, CATHERINE DECLIPPEL (Filmmakers Library) *Spite*  
6:15 SELMA THOMAS (Documentary Educational Service) *Indian Self-Rule*
- 2-084 INVITED SESSION FRAMING DISCOURSE: PUBLIC AND PRIVATE IN LANGUAGE AND SOCIETY** (Society for Linguistic Anthropology) Monroe West  
Organizers/Chairs: ELINOR OCHS (Southern California) and SUSAN U PHILIPS (Arizona)
- 3:00 ELINOR OCHS *Private Words on Public Places: Code-Switching in Samoan Households*  
3:15 MARJORIE HARNESS GOODWIN (South Carolina) *Byplay: The Framing of Collaborative Collusion*  
3:30 DONALD BRENNEIS (Pitzer C) *Turning the Frame: Partially Public Talk in Bhatgaon*  
3:45 SUSAN U PHILIPS *Public and Private Meanings in the American Courtroom*  
4:00 Discussion/Break  
4:15 DEBORAH TANNEN (Georgetown) *Folk Formality*  
4:45 NIKO BESNIER (Southern California) *On-Stage and Off-Stage Communication in Nukulaelae Gossip*  
5:00 JUDITH T IRVINE (Brandeis) *"Public" and "Private" in Sociolinguistics and Social Theory*  
5:15-5:30 Discussant: JOHN HAVILAND (Brandeis)
- 2-085 AMERICAN ANTHROPOLOGIST** Hamilton  
3:00-5:00 Editorial Board
- 2-086 ILLNESS PREVENTION AND HEALTH PROMOTION IN NORTH AMERICA: MEDICAL ANTHROPOLOGY IN ACTION** (Society for Medical Anthropology) Map  
Organizers/Chairs: GENEVIEVE AMES (Prevention Research Center) and CRAIG JANES (Prevention Research Center)
- 1:30 LAWRENCE WALLACK (UC-Berkeley) *A Multidisciplinary Model for Community Health Promotion*  
1:45 MICHAEL GORMAN (Centers for Disease Control) *AIDS Prevention and Risk Reduction Strategies: Anthropological Perspectives on Implementation and Evaluation*  
2:00 GENEVIEVE AMES and CRAIG JANES *Alcohol Problem Prevention in an American Blue-Collar Population*  
2:15 JERROLD E LEVY (Arizona) *An Alcohol and Suicide Prevention Program for Hopi Youth*  
2:30 SPERO M MANSON (Oregon Health Sciences) *Physical Illness, Depression, and Older American Indians: A Preventive Intervention Trial*  
2:45 JOHN D O'NEIL (Manitoba) and JOSEPH M KAUFERT (Manitoba) *Politicizing Health: The Role of the Anthropologist in Health Prevention and Promotion*  
3:00 Discussant: STEPHEN GOLDSTON (National Institutes of Mental Health)  
3:15-3:30 Discussion
- 2-087 HOWARD UNIVERSITY'S CONTRIBUTION TO ANTHROPOLOGY** (Association of Black Anthropologists/Council on Anthropology and Education, Committee 7) Cabinet  
Organizer/Chair: IRA E HARRISON (Tennessee)

- 3:30 IRA E HARRISON Louis E King: Student, Federal Employee, Anthropologist  
 3:45 LOUISE SKINNER (Tennessee) Mark Hanna Watkins, Anthropologist, Academician, and Advocate  
 4:00 GWENDOLYN MIKELL (Georgetown) "Black Women and Culture" in the Work of Zora Neale Hurston  
 4:15 HUBERT B ROSS (Atlanta) Mark Hanna Watkins, Anthropologist and Teacher at Howard University  
 4:30 LESLEY M HILL (U of the District of Columbia) and MICHAEL L BLAKEY (Howard) W Montague Cobb: Preeminent Afro-American Anthropologist  
 4:15-5:00 Discussion

## 2-088 SOCIAL CONTROL IN MODERN NATIONS Military

Chair: LAURA NADER (UC-Berkeley)

- 3:45 LAURA NADER Controlling Processes in Western Industrialized Societies  
 4:00 SUZANNE BOWLER (UC-Berkeley) Big Government Gets Bigger: Consequences of Conservative Policy in the American Civil Service  
 4:15 RONA S MAZER (North Florida) "Regulating" the Indians  
 4:30 DIEGO VIGIL (Southern California) Social Control and Mexican-American Street Gangs: Home, Street Peers, and Public Institutions  
 4:45 GREGORY F TRUEX (CSU-Northridge) Nondeviant Crime and Social Control in Developing Countries  
 5:00-5:15 Discussion

## AAA PLACEMENT SERVICE WORKSHOP 6—JOB HUNTING STRATEGIES AND TACTICS (NUTS & BOLTS) FOR EX-GRADUATE STUDENTS Independence

- 4:00-5:50 Leader: DAVID B GIVENS (Ex-graduate student, now with AAA)  
 Attendance is by registration only. For information see staff at the Placement Service Center registration desk.

## 2-089 MUSLIM WOMEN IN THE SUDANESE CRISIS Georgetown West

Organizer/Chair: ELLEN GRUENBAUM (Wisconsin-Manitowoc)

- 4:00 SONDRHA HALE (CSU-Long Beach) Women, Work, and Islam: Sudanese Women in Crisis  
 4:15 VICTORIA BERNAL (Bates) Separate and Unequal—Sudanese Women in a Blue Nile Village  
 4:30 JANICE P BODDY (Toronto) Saudi Islam, Egyptian "Soaps" and Women in Rural Northern Sudan  
 4:45 ELLEN GRUENBAUM Female Circumcision in Sudan: Whose Crisis?  
 5:00-5:15 Discussion

## 2-090 KINSHIP AND GENDER IN THE MIDDLE EAST Lincoln West

Chair: JUNE STARR (SUNY-Stony Brook)

- 4:00 JUNE STARR Kin and Community as Interpreted by Turkish District Courts  
 4:15 SAADIA SABAH Family, State and Mediation  
 4:30 K HACKSTEIN (Cologne) Ethnicity and Kinship Networks in Jerash, Jordan  
 4:45 AUDREY C SHALINSKY (Wyoming) The Meaning of Gender in Northern Afghanistan  
 5:00-5:15 Discussion

## 2-091 AMERICAN INDIANS—COSMOLOGY AND IDENTITY Jackson

Chair: J PATRICK GRAY (Wisconsin-Milwaukee)

- 4:00 MICHAEL L BLAKEY (Howard) Ethnic Identity Maintenance and Change in Nanticoke-Moor Ethnohistory: A Biocultural View  
 4:15 TRUDY GRIFFIN-PIERCE (Arizona) and A KEITH PIERCE (National Solar Observatory) Power Through Order: Navajo Sandpaintings of the Heavens

- 4:30 THOMAS BIOLSI (Columbia) The Origin of Sioux Tribal Government, 1934–1945  
4:45- Discussion  
5:00
- 2-092 RELIGION: MISSIONARIES AND ORGANIZATIONS** Kalorama  
Chair: ALLYN M STEARMAN (Central Florida)
- 4:00 RICHLEY H CRAPO (Utah S) Functions of Deviance from Official Doctrine in the Beliefs of Latter-Day Saints (Mormons)
- 4:15 LAURA A ADAMSKI (Wisconsin-Madison) Catholic Mission Communities in Southern Africa
- 4:30 ALLYN M STEARMAN Neither Devil Nor Angel: The Missionary Presence in Fieldwork  
4:45 ELLEN SUTHERS (Virginia) Religions in Counterpoint in Northeastern Ivory Coast  
5:00- Discussion  
5:15
- 2-093 NATIONAL ASSOCIATION FOR THE PRACTICE OF ANTHROPOLOGY** Dupont  
4:30- Electronic Communications Demonstration  
5:30 Chairs: ROBERT TROTTER (Pan American), FRANK DUBINSKAS (MIT)
- NEW ANTHROPOLOGISTS CONCERNED FOR ANTHROPOLOGISTS** Kalorama  
5:30- Chair: JAMES SCHAEFER (Minnesota)  
7:00
- 2-094 SOCIETY FOR ANTHROPOLOGY OF WORK** Lincoln West  
5:30- Business Meeting  
7:00 Chair: F C GAMST (Massachusetts-Boston)
- 2-095 BIOLOGICAL ANTHROPOLOGY SECTION** Map  
5:30- Business Meeting  
7:00 Chair: GEORGE ARMELAGOS (Massachusetts-Amherst)
- 2-096 COMMITTEE ON THE STATUS OF WOMEN IN ANTHROPOLOGY AND NATIONAL WOMEN'S ANTHROPOLOGY CAUCUS** Lincoln East  
5:30- Cashiered bar reception for Regina Flannery Herzfeld, Ruth Landes, Betty J Meggers, Mildred M Wedel  
7:00
- 2-097 COUNCIL ON ANTHROPOLOGY AND EDUCATION** Jackson  
5:30- Joint Policy Committee on Cultural and Bilingual Education Organizing Meeting  
7:00 Chairs: HENRY TRUEBA (UC-Santa Barbara), CONCHA DELGADO GAITAN (Colorado)
- 2-098 NATIONAL ASSOCIATION FOR THE PRACTICE OF ANTHROPOLOGY** Georgetown West  
5:30- Business Meeting  
7:00 Chair: MARIETTA BABA (Wayne S)
- 2-099 SOCIETY FOR ANTHROPOLOGY IN COMMUNITY COLLEGES** Monroe West  
5:30- Computer Applications in Teaching Anthropology  
7:00 Organizer: CARL LEWIS  
Panelists: CHARLES E ELLENBAUM (DuPage), JOHN MEREDITH (Casper), GENE MUEHLBAUER, CARL LEWIS
- 2-100 SOCIETY FOR CULTURAL ANTHROPOLOGY** Adams  
5:30- Business Meeting  
7:00 Chair: DAVID SCHNEIDER (UC-Santa Cruz)

- 2-101 SOCIETY FOR ECONOMIC ANTHROPOLOGY** Georgetown East  
 5:30- Business Meeting  
 7:00 Chair: FRANK CANCIAN (UC-Irvine)
- 2-102 SOCIETY FOR HUMANISTIC ANTHROPOLOGY** Caucus  
 5:30- Business Meeting  
 7:00 Chair: BRUCE GRINDAL (Florida S)
- 2-103 SOCIETY FOR LATIN AMERICAN ANTHROPOLOGY** Cabinet  
 5:30- Human Rights in America  
 7:00 Chair: ROGER RASNAKE (Goucher)  
 Panelists: JANE COLLINS (SUNY-Binghamton), JEFFERSON BOYER (Appalachian S),  
 JEFFREY EHRENREICH (Northern Iowa)
- 2-104 SOCIETY FOR MEDICAL ANTHROPOLOGY WINE AND CHEESE ROUNDTABLE** La  
 Fonda Restaurant, 1639 R Street, NW  
 5:30- Attendance is by subscription. For information see staff at advance registration desk.  
 7:00 Organizer: DAVID LANDY (Massachusetts-Boston)  
 1—MARLENE DOBKIN DE RIOS (CSU-Fullerton) Culturally Sensitive Therapeutic Intervention for Hispanic Burn Patients  
 2—ARTHUR RUBEL (UC-Irvine) Anthropology and the Control of Infectious Disease  
 3—CRISTEL MOTTUR (American) Bioethical Decisions in Managing the Terminally Ill Patient  
 4—RALPH BOLTON (Pomona) The AIDS Crisis: A Challenge for Medical Anthropologists  
 5—SHARLEEN H SIMPSON (Florida) Household Level Nutrition and Health Strategies Among Urban Poor: A Cross-Cultural Perspective  
 6—HOWARD F STEIN (Oklahoma) American Medicine and Medical Education as a Cultural System  
 7—MYRA BLUEBOND-LANGNER (Rutgers-Camden) Death, Dying, and Bereavement  
 8—ROBERT ANDERSON (Mills C) Fieldwork with Non-MD Practitioners  
 9—WILLIAM W DRESSLER (Alabama) Modernization and Cardiovascular Disease  
 10—CAROLYN NORDSTROM (UC-Berkeley) The Sick Role: A Cross-Cultural Perspective  
 11—ALAN HARWOOD (Massachusetts-Boston) Can Ritual Healings Also Cure?  
 12—CHRISTINE L FRY (Loyola) Medical Anthropology and Research on Aging  
 13—PENN HANDWERKER (Council on Anthropology and Reproduction) Social Structuring of Reproduction  
 14—NICOLETTE I TEUFEL (Colorado-Boulder) Acculturation and Changing Patterns of Disease  
 15—LINDA VALLEROY (Pennsylvania) Applied Biomedical Anthropology: Dimensions and Directions
- 2-105 SOCIETY FOR PSYCHOLOGICAL ANTHROPOLOGY** State  
 5:30- Business Meeting  
 7:00 Chair: ROBERT B EDGERTON (UC-Los Angeles)
- 2-106 SOCIETY FOR VISUAL ANTHROPOLOGY** Bancroft  
 5:30- Visual Anthropology: Application of Anthropological Perspectives, Research and Teaching in Media Productions  
 7:00 Chair: JACK R ROLLWAGEN (SUNY-Brockport)
- 2-107 WASHINGTON ASSOCIATION OF PROFESSIONAL ANTHROPOLOGISTS** Military  
 5:30- Praxis Awards ceremony and cashiered bar reception  
 7:00 Chairs: ROBERT WULFF, SHIRLEY FISKE (Washington Association of Professional Anthropologists)

- 2-108 NATIONAL ASSOCIATION OF STUDENT ANTHROPOLOGISTS** Monroe East  
 Organizing Meeting  
 Chair: ROLAND A FOULKES (UC-Berkeley)  
 5:30-  
 7:00

## FRIDAY EVENING, DECEMBER 6

- NEW COMMITTEE ON ETHICS** Dupont  
 6:00
- 2-109 RECEPTION FOR NEW MEMBERS** Conservatory  
 6:00 All new members and members attending their first annual meeting are invited to this reception hosted by Association officers.
- 2-110 NATIONAL ASSOCIATION FOR THE PRACTICE OF ANTHROPOLOGY** Georgetown West  
 7:00 Cashiered bar reception
- 2-111 NORTH AMERICAN COMMITTEE OF THE ROYAL ANTHROPOLOGICAL INSTITUTE** Thoroughbred  
 7:00 Cashiered bar reception in honor of *Anthropology Today*
- 2-112 SOCIETY FOR PSYCHOLOGICAL ANTHROPOLOGY** State  
 7:00 Cashiered bar reception
- 2-113 OPEN RECEPTION** Jefferson  
 8:00 Cashiered bar reception with the Double Decker String Band and the Footloose Cloggers
- 2-114 OPEN FORUM** Monroe West  
 9:00 Chair: JUNE HELM  
 The Second Annual Open Forum offers the opportunity to generate discussion of initiatives members may wish to develop, to address Association proposals, to initiate networks or the formation of interest groups, and in general to learn what other anthropologists find of concern.

## SATURDAY MORNING, DECEMBER 7

- 3-001 CLASS AND POLITICS** International Ballroom East  
 Chair: RACHEL SADY (Pace)  
 8:00 JEFFREY HALPERN (Rider) Community, Class and Political Identity  
 8:15 KANIKA SIRCAR (Chicago) Two Models of Ownership and Transience in an English Village  
 8:30 RACHEL SADY (Pace) Parapolitical Factionalism: the United States, Greenburgh, New York  
 8:45 TAKIE S LEBRA (Hawaii) Status and Child Adoption: The Japanese Nobility  
 9:00 Discussant: WILLIE L BABER (Purdue)  
 9:15- Discussion  
 9:30
- 3-002 INVITED SESSION DEMOGRAPHIC ANTHROPOLOGY** (American Ethnological Society) International Ballroom West  
 Organizers/Chairs: EUGENE A HAMMEL (UC-Berkeley) and NANCY HOWELL (Toronto)  
 8:00 NANCY HOWELL Perspectives for Pre-Peasant Populations  
 8:30 EUGENE A HAMMEL Perspectives for Peasant and Industrial Populations  
 9:00 Break



- 9:10-11:00 Panel discussion among the following symposium contributors whose positions are summarized in the preceding papers: JANE E BUIKSTRA (Northwestern), NAPOLEON CHAGNON (UC-Santa Barbara), MARK COHEN (SUNY-Plattsburgh), PENN HANDWERKER (Humboldt S), HENRY HARPENDING (New Mexico), GLYNN ISAAC (Harvard), ANN MILLARD (Michigan S), ROBERT NETTING (Arizona), LUCILLE NEWMAN (Brown), PRISCILLA REINING (AAAS), SUSAN SCRIMSHAW (UC-Los Angeles), G WILLIAM SKINNER (Stanford), JAMES SPUHLER (New Mexico), ARAM YENGOYAN (Michigan)

### **3-003 THE INHERITANCE OF KNOWLEDGE: HEIRLOOMS OF CULTURE** Georgetown West

- Organizers/Chairs: PAMELA R FRESE (North Texas S) and ANN MABE (Mansfield S)
- 8:00 ANN MABE Human Experience and Traditional Knowledge: The Case of Conjuring and Root Work
- 8:15 DWIGHT COSSITT (Virginia) Veneration of Icons and Relics in the Monasteries of Athos
- 8:30 KENNETH LITTLE (Virginia) Pitu His Father: The Circus and the White Faced Clown
- 8:45 DAVID S MLAMBO (Mansfield S) and BARBARA MLAMBO (Mansfield S) The Inheritance of Knowledge: Ancestors, Power, and Anthropology Among the Shangani (Ndau)
- 9:00 Discussion/Break
- 9:15 PAMELA R FRESE The Recreation of People Through Time: Heirlooms and Ancestors in American Culture
- 9:30 SUSAN MILLAR (Wisconsin-Madison) Bugis Heirlooms: Vehicles or Manifestations of Bugis Identity?
- 9:45 Discussant: ROY WAGNER (Virginia)
- 10:00 Discussant: BARBARA BABCOCK (Arizona)
- 10:15-10:30 Discussion

### **3-004 SAINTS, NEAR-SAINTS AND SOCIETY: RELIGIOUS SYNCRETISM IN LATIN AMERICA** (Society for Latin American Anthropology) Georgetown East

- Organizers/Chairs: JUNE MACKLIN (Connecticut) and LUISE MARGOLIES (Ediciones Venezolanas de Antropologia)
- 8:00 STEPHEN GUDEMAN (Minnesota) Offerings to Saints: The Dialectics of Church and Folk Models
- 8:15 JOHN M INGHAM (Minnesota) Xipe and Santo: A Structuralist Study in Syncretism
- 8:30 SETHA LOW (Pennsylvania) Popular Saint or Medical Hero: The Myth of Dr Moreno Canas
- 8:45 LUISE MARGOLIES (Ediciones Venezolanas de Antropologia) The "Domestication" of a Venezuelan Folksaint: The Case of Dr Jose Gregorio Hernandez
- 9:00 JUNE MACKLIN (Connecticut) The Two Worlds of Sainthood: The Pious and The Popular
- 9:15 Discussant: GEORGE M FOSTER (UC-Berkeley)
- 9:30-9:45 Discussion

### **3-005 NURSING, MEDICINE, ANTHROPOLOGY—THE HEALTH PROFESSIONAL: IN MEMORY OF JENNIFER BETH GREENFIELD** (Council on Nursing and Anthropology) Jefferson West

- Organizer/Chair: CANDICE CORRIGAN TURNER (Idaho S)
- 8:00 JENNIFER BETH GREENFIELD (Wisconsin-Milwaukee) Pregnant and Parenting Teenagers
- 8:15 EVELYN L BARBEE (Michigan) Interpersonal Conflict: Some Observations from Botswana
- 8:30 NOEL J CHRISMAN (Washington) High Tech Culture Shock
- 8:45 PEGGY ANNE FIELD (Alberta) Nurses: How Parents See Us
- 9:00 Discussion/Break
- 9:15 DOROTHY K FISCHER (Thomas Jefferson) Clients and Caregivers: Thoughts on Touch
- 9:30 TERRY ANNE LITTERST (Tufts) Counteracting Idleness and Building Morale: A Sociocultural Analysis of the Origins of Occupational Therapy

- 9:45 MILDRED H B ROBERTSON (Medical C of Georgia) Self-Care Responses to Health Needs: The Case of "High Blood"
- 10:00 DEBORAH R GORDON (UC-San Francisco) Intuitive Knowledge in Expert Nurses' Clinical Practice
- 10:15-10:30 Discussion

- 3-006 INVITED SESSION DOMESTIC WORKERS I** (American Ethnological Society) Jefferson East  
Organizers/Chairs: ROGER SANJEK (CUNY-Queens) and SHELEE COLEN (New School and New York)
- 8:30 Introduction ROGER SANJEK
- 8:40 BEVERLY B MACK (South-East Consortium for International Development) Service and Status: Slaves and Concubines in Kano, Nigeria
- 9:05 RUBIE WATSON (Pittsburgh) Wives, Concubines, and Maidservants: Domestic Workers in Chinese Society
- 9:30 Discussion/Break
- 9:45 KAREN TRANBERG HANSEN (Northwestern) Household Work as a Man's Job: Sex and Gender in Domestic Service in Zambia
- 10:10 M JOCELYN ARMSTRONG (Illinois) Female Domestic Servants in Industrializing Malaysia
- 10:35 ROGER SANJEK (CUNY-Queens) Maid Servants and the Market Women's Apprentices in Adabraka
- 11:00 Discussant: ENID SCHILDKROUT (American Museum of Natural History)
- 11:15-11:30 Discussion

- 3-007 INVITED SESSION IN MEMORY: THE LIFE AND WORK OF BARBARA G MYERHOFF** (AAA Program Committee: Society for Humanistic Anthropology; Association for Anthropology and Gerontology) Lincoln West  
Organizers/Chairs: STEVE LANSING (Southern California) and JAY SOKOLOVSKY (Maryland-Baltimore Co)
- 8:00 GELYA FRANK (Southern California) Barbara, May She Rest in Peace, But May Her Spirit Be With Us Always
- 8:20 RIV-ELLEN PRELL (Minnesota) Barbara Myerhoff's Vision of Ritual: The Self Made Visible
- 8:40 EDITH L B TURNER (Virginia) Barbara Myerhoff and Dialogics
- 9:00 PETER T FURST (SUNY-Albany) Natural History and the Origin of the Deer Peyote Metaphor
- 9:20 Film: *In Her Own Time* LYNNE LITTMAN
- 9:50-10:00 Discussion

- 3-008 FRAMING DISCOURSE: REMEMBERING AND FORGETTING** (Society for Linguistic Anthropology) Monroe West  
Organizers/Chairs: JOEL KUIPERS (Seton Hall) and ALESSANDRO DURANTI (Pitzer)
- 8:00 JOEL KUIPERS When the "Tip" Forgets the "Trunk": Remembering and Forgetting in Weyewa Oral Discourse
- 8:15 MICHAEL SILVERSTEIN (Chicago) Wasco-Wishram Culture of Memory and the Remembered Text
- 8:30 JOHN B HAVILAND (Australia National) "I Got My Own Word": Language and Autobiography in an Australian Aboriginal Community
- 8:45 CHARLES GOODWIN (South Carolina) Forgetfulness As An Interactive Resource
- 9:00 ALESSANDRO DURANTI Reminding and Forgetting in a New Medium: Topic Continuity in Electronic Mail
- 9:15 Discussion/Break
- 9:30 JOHN GUMPERZ (UC-Berkeley) Contextualization and Recall
- 9:45 PAUL HOPPER (SUNY-Binghamton) Aspect and Referentiality As Recall Strategies in Malay Narrative Discourse

- 10:00 Discussant: WALLACE CHAFE (UC-Berkeley)
- 10:15 Discussant: RENATO ROSALDO (Stanford)
- 10:30- Discussion
- 11:30

**3-009 GENDER HIERARCHIES** Monroe East

Chair: Nancy Scheper-Hughes (UC-Berkeley)

- 8:00 KATHLEEN A DAHL (Washington S) Feminism and Value Transfer in the Third World: Implications for Women in Development
- 8:15 PETER M GARDNER (Missouri-Columbia) Prestige Avoidance in Gender Egalitarian Societies
- 8:30 DEBORAH D'AMICO-SAMUELS (CUNY) Women of Wood and Water: Economic Development and Gender Ideology in Jamaica, West Indies
- 8:45 CAROLINE M CARMODY (Iona C) Women and Politics in Antigua
- 9:00 JULIE TAYLOR (Rice) Political Power and Gender Imagery: Latin Transformations
- 9:15 PAMELA E ISRAEL (UC-Berkeley) "Shuar Tikia"—The Way of Being Shuar: Gender and Ethnicity Among the Shuar of Eastern Ecuador
- 9:30- Discussion
- 9:45

**3-010 FIELDWORK IN THE POSTMODERN WORLD** Military

Chair: ANDREW W MIRACLE (Texas Christian)

- 8:00 KRISTIN KOPTIUCH (Texas-Austin) Fieldwork in the Postmodern World: Notes on Ethnography in an Expanding Field
- 8:15 BARBARA PARKER (Michigan) Yang: Entrepreneurial Culture in Highland Nepal
- 8:30 CHRISTINE E GRAY (Chicago) Visual Metaphors: Buddhism and Capitalist Development in Thailand
- 8:45 MARY KATHERINE GILLILAND (UC-San Diego) Prestation and Commercial Transactions in the Context of Slavonian Weddings
- 9:00 ANDREW W MIRACLE American Sports: The Corporate Economy and Public Ritual
- 9:15 SYLVIA HELEN FORMAN (Massachusetts) The "Stag Party": A Case of Middle Class Image versus Materialist Reality
- 9:30- Discussion
- 9:45

**3-011 ANTHROPOLOGY IN THE MODERN WORLD: TOURISM & COMMUNICATION** Hemisphere

Chair: RHODA H HALPERIN (Cincinnati)

- 8:00 LEE DRUMMOND (McGill) The Resort Hotel: A Cultural Analysis of an Emerging Global Institution
- 8:15 SULAYMAN KHALAF (Kuwait) International Chain Hotels and Changing Local Cultures: A Case from Kuwait
- 8:30 BURTON BENEDICT (UC-Berkeley) Colonialism, World's Fairs, and the Invention of Tradition
- 8:45 ELIZABETH COHEN (Temple) The Documentary as Artifact: Analyses of Text and Viewer Interpretations
- 9:00 JO C SCHEDER (Hawaii) To Be Televised: Ethnographic Videotaping for Community Programming
- 9:15- Discussion
- 9:30

**3-012 METHODS OF SOCIOCULTURAL ANALYSIS** Thoroughbred

Chair: ELAINE M WALDOW (UC-Riverside)

- 8:00 ELAINE M WALDOW The Concept of Work Among Elementary School Children: The Hidden Work in Housework
- 8:15 WADE PENDLETON (San Diego S) Samoan Household Structure: A Non-Metric "MSA" Yields Surprising Results
- 8:30 THOMAS BUCKLEY (Massachusetts-Boston) On the Informant as Teacher

- 8:45 JOHN D RHOADES (St John Fisher C) A Critique of Ethnographic Validity  
 9:00 MARCO G BICCHIERI (Central Washington) Minima Strategy: Derivation and Uses  
 9:15- Discussion  
 9:30

### 3-013 PARENT-CHILD RELATIONSHIPS: CROSS-CULTURAL PERSPECTIVES Cabinet

Chair: NANCY E LEVINE (UC-Los Angeles)

- 8:00 JOSEPH A MAXWELL (Michael Reese Hospital) The Treatment (and Mistreatment) of Children in Inuit Society  
 8:15 LINDA K GIRDNER (Illinois) The Social Construction of Parenthood: Fact and Law in Child Custody Cases  
 8:30 NANCY E LEVINE Child Neglect and Family Planning Strategies in Three Tibetan Societies  
 8:45 CANDICE BRADLEY (UC-Irvine) Children's and Women's Work: A Cross-Cultural Study  
 9:00 CAROL A MEYER (Ohio S) and AMY ZAHARLICK (Ohio S) The Role of Parents in Rural Laos and the Refugee Camps: Perceptions by Lowland Lao Refugees  
 9:15 NANCY LANGWORTHY and JOHN H STORER (Missouri-Columbia) Is Incest Really Taboo in America?  
 9:30- Discussion  
 9:45

### 3-014 INVITED SESSION EXPLAINING THE SCHOOL PERFORMANCE OF MINORITY CHILDREN: WORKING TOWARD CONSENSUS (Council on Anthropology and Education) State

Organizer: CATHIE JORDAN (Kamehameha CDEE)

Chair: EVELYN JACOB (George Mason)

Introductory Comments CATHIE JORDAN and EVELYN JACOB

- 8:10 JOHN OGBU (UC-Berkeley) Variability in Minority School Performance: A Problem in Search of an Explanation  
 8:30 FREDERICK ERICKSON (Michigan S) Whatever Happened to Culture Conflict as an Explanation For School Failure?  
 8:50 MARGARET GIBSON (CSU-Sacramento) Immigrant Minority Children in Britain, the US, and the Caribbean  
 9:05 LUIS MOLL (UC-San Diego) and ESTEBAN DIAZ (UC-San Diego) The Use of Sociocultural Resources in Reading and Writing Instruction with Bilingual Students  
 9:20 Discussion/Break  
 9:50 MARCELO SUAREZ-OROZCO (UC-Berkeley) Immigrant Hispanics from Central America and Native Hispanics (Mexican Americans): Adaptation to and Achievement in US Schools  
 10:05 LYNN VOGT (Kamehameha CDEE) Rectifying Underachievement by Hawaiian and Navajo Children  
 10:20 Panel discussion  
 10:40- Open discussion  
 11:30

### 3-015 THE AYMARA CONNECTION: 15 YEARS OF CROSS-CULTURAL TEAMWORK IN LINGUISTICS Adams

Organizer/Chair: M J HARDMAN (Florida)

- 8:00 MONICA A LOWDER (Florida) Variation in the Aymara Verb Inflection System  
 8:15 FRANCISCO MAMANI (Florida/UNTAC, Peru) The Ceremony of the Q'urawasiri  
 8:30 JAMES T MCKAY (Florida) Like So, Last Night I Dreamed: Discourse Analysis of an Aymara Narrative  
 8:45 YOLANDA LOPEZ CALLO (Florida) Folk Medicine and Language in Aymara Culture  
 9:00 Discussion/Break  
 9:15 MARY ELLEN WARREN (Florida) The Virgin and the Mountain  
 9:30 TOMAS HUANCA (UMSA/Florida) The Yatiri in the Aymara Community  
 9:45 B D STRATFORD (Florida) Aspects of Andean Spanish: Political Discourse  
 10:00 MICHAEL A FARRIS (Florida) Linguistics and the Aymarologos—Science Beyond the Fringe

- 10:15 Discussant: LUCY T BRIGGS (UMSA/ILCA Bolivia)  
 10:30- Discussion  
 11:30

- 3-016 ACQUIRING VARIETIES OF LANGUAGE-USE: DEVELOPMENTAL DISCOURSE RESEARCH AS A BASIS FOR MULTI-CULTURAL EDUCATION** (Council on Anthropology and Education, Committee 2) Bancroft  
 Organizer/Chair: DENNIE WOLF (Harvard)  
 8:00 JENNY COOK-GUMPERZ (UC-Berkeley) A New Perspective on Language Development  
 8:15 DENNIE WOLF Ways of Telling: Narrative Discourse Repertoires  
 8:30 COURTNEY B CAZDEN (Harvard) and SARAH MICHAELS (Harvard) Written Letters in an Oral Face-to-Face Setting  
 8:45 LOWRY HEMPHILL (Harvard) Conversational Style, Social Class and Literacy  
 9:00 MONICA HELLER (Ontario Inst for Studies in Education) The Uses of Discourse Findings  
 9:15- Discussion  
 9:30

- 3-017 PRIMATES AND HUMAN EVOLUTION** Map  
 Chair: WARREN G KINZEY (CUNY-City C)  
 8:00 BENNETT BLUMENBERG (Lesley) Brain Physiology, Allometry, Primate Diets and a Proposal for the Foraging Behavior of the Pongid-Hominid Common Ancestor  
 8:15 LINDA D WOLFF (Florida) and H RUSSELL BERNARD (Florida) Detection of Social Networks in Rhesus Monkeys  
 8:30 INA JANE WUNDRAM (Georgia S) Bimanual Asymmetry in Infant Apes  
 8:45 FRANCES E MASCIA-LEES (Simon's Rock of Bard C) and ROBERT SCHMIDT (Simon's Rock of Bard C) The Use and Abuse of Sexual Selection in Current Explanations of Human Evolution  
 9:00 Discussion/Break  
 9:15 NANCY PARROTT HICKERSON (Texas Tech) Allomothering and Female Solidarity in Early Human Society  
 9:30 F L W RICHARDSON (Virginia) The Sensory and Neurological Basis of Bonding  
 9:45 KENNETH A R KENNEDY (Cornell) Recent Discoveries of Pleistocene Hominid Remains from India and Sri Lanka  
 10:00 J LAWRENCE ANGEL (Smithsonian) and JENNIFER OLSEN KELLEY (Smithsonian) Bony Response to 18th-Century Stays Versus Later Corsets  
 10:15- Discussion  
 10:30

- 3-018 INTERNATIONAL SYMPOSIUM ON PERIPATETIC SOCIETIES: AN OVERLOOKED ADAPTATION: PART I** (Commission on Nomadic Peoples) Caucus  
 Organizers/Chairs: JOSEPH C BERLAND (Quaid-I-Azam) and MATT T SALO (Smithsonian)  
 8:00 Introduction JOSEPH C BERLAND  
 8:15 JOSEPH C BERLAND Paryatan: Native Models of Peripatetic Adaptations in Pakistan  
 8:30 PAUL T W BAXTER (Manchester) Peripatetics in Africa: A Scan  
 8:45 OLIVER LERCH (Dowling) Le Monde du Voyage: French Carnival Nomads' Views of Peripatetic Society  
 9:00 WILLIAM A SHACK (UC-Berkeley) Strangers and Tinkerers in Central Ethiopia  
 9:15 Discussant: HAROLD FLEMING (Boston U)  
 9:25 Break  
 9:30 CAROL SILVERMAN (Oregon) Bulgarian Gypsies: Adaptation in a Socialist Context  
 9:45 APARNA RAO (Köln) Roles, Niches and Status: A Comparison of Pastoral and Peripatetic Women in Southern and Southwest Asia  
 10:00 JUDITH OKELY (Essex) Spatial and Ideological Flexibility among the Traveller-Gypsies in Britain  
 10:15 KAILASH C MALHOTRA (Indian Statistical Institute) Niche Relationships among Three Peripatetic Groups of Western India  
 10:30 DAVID NEMETH (Cheju National) Service Nomads: Interim Masters of Imperfect Markets  
 10:45 Discussant: DONALD COLE (American U in Cairo)

11:00- Discussion  
11:15

**3-019 ARAB LABOR MIGRATION: PERSPECTIVES OF THE HAVE-NOTS** (Middle East Research Group in Anthropology) Conservatory  
 Organizers/Chairs: LAURENCE O MICHALAK (UC-Berkeley) and WILLIAM C YOUNG (UC-Los Angeles)

8:00 JON C SWANSON (American Inst for Yemeni Studies) Emigration and Social Unrest in Yemen

8:15 JUDY BRINK (Pittsburgh) The Effect of the Emigration of Husbands on the Status of Wives

8:30 BARBARA J MICHAEL (Kansas) Labor Migration and Social Maintenance among the Baggara (Sudan)

8:45 WILLIAM C YOUNG Labor Migration, Social Boundaries and Alliance among the Ras-haayda of Sudan

9:00 LAURENCE O MICHALAK Bringing It All Back Home: Tunisian Labor Migrants in France

9:15- Discussant: JAMES A SOCKNAT (World Bank)  
9:30

**3-020 GENTRIFICATION: THE HUMAN PRICE** (American Ethnological Society) Hamilton  
 Organizer/Chair: JAGNA WOJCICKA SHARFF (New York)

8:00 WINONA M CARLSON (New York) Refuge in the Ruins

8:15 PAUL VAN LINDEN TOL Gentrified Out

8:30 JAGNA WOJCICKA SHARFF The Role of "Law and Order" in Gentrification

8:45 NILDA CORTEZ Living at the Palace

9:00 RICARDO ARANGO (New School) Gentrification and Stress

9:15 Discussant: BELA FELDMAN-BIANCO (Columbia and Yale)

9:30 Discussant: JEAN J SCHENSUL (Connecticut)

9:45- Discussion  
10:00

**3-022 INVITED SESSION SERVING TWO (OR MORE) MASTERS: ETHICAL ISSUES IN ANTHROPOLOGICAL PRACTICE** (National Association for the Practice of Anthropology) International Ballroom Center  
 Organizer: RALPH J BISHOP (Vicksburg Cultural Heritage Project)  
 Chair: JOAN CASSELL (ISHI)

8:30 Introduction RALPH J BISHOP

8:35 ALLEN BASSING (Smithsonian) Marketing in Third World Countries

8:55 BARRY R BAINTON (Arizona) Compromising A Compromise: Ethics and Politics in Evaluation Research

9:15 MELANIE SOVINE (MacNeal Memorial Hospital) Code Blue: Resuscitation at Death

9:35 Break

9:45 MARK SCHOEPFLE (Dine Bi'olta) Research Results and Policy Issues: The Anthropologist's Responsibility

10:05 HELEN FISHER (American Museum of Natural History) Popularizing Anthropology: Myths and Realities

10:25 STEVE RAYNER (Oak Ridge National Laboratory) Risk Management and Public Policy Research

10:45 GERALD BRITAN (AID) Ethics in Public Agencies?

11:05 Break

11:15- Discussion  
12:00

**3-023 INVITED SESSION INTRACULTURAL VARIATION: PART I** (Society for Cultural Anthropology and American Ethnological Society) Lincoln East  
 Organizer/Chair: JAMES BOSTER (Rensselaer Polytechnic)

8:30 A KIMBALL ROMNEY (UC-Irvine) Recent Applications of Cultural Consensus Analysis

8:50 SUSAN C WELLER (Pennsylvania) Knowledge Aggregation

- 9:10 JAMES BOSTER The Interdependence of Material and Intellectual Exchange  
 9:30 GILLIAN SANKOFF (Pennsylvania) From Experience to Knowledge in Members' Membership Attribution  
 Break  
 9:50  
 10:00 BRENT BERLIN (UC-Berkeley), PAUL KAY (UC-Berkeley) and WILLIAM MERRIFIELD (Summer Inst of Linguistics) Color Term Evolution: Recent Evidence  
 10:20 LEE SAILER (Pittsburgh) and JAMES BOSTER Problems with Measurement of Knowledge Structures  
 Discussant: H RUSSELL BERNARD (Florida)  
 11:00 Discussant: ROY D'ANDRADE (UC-San Diego)  
 11:20- Discussion  
 11:30

**NEW****BRIEF REPORTS ON RECENT RESEARCH** Chevy Chase

Chair: ROCHELLE CASHDAN (Oregon)

- 9:00 Opening Remarks ROCHELLE CASHDAN  
 9:05 ROCHELLE CASHDAN (Oregon) Understanding "I think—I think"  
 9:10 JAMES M MALARKEY (Antioch) Peace in Lebanon: An Anthropological Approach  
 9:15 ROBERT STAHL (Northern S C) Crossing Cultural Boundaries: Shifting Ethnicity and Identity  
 9:20 DOUGLAS A FELDMAN (New York) Acquired Immunodeficiency Syndrome (AIDS) in Kigali, Rwanda  
 9:25 MADELYN ANNE IRIS (Metropolitan Chicago Coalition on Aging) Utilizing Ethnography in Program Planning for the Elderly  
 9:30 JEROME BARKOW (Dalhousie) Father-Involvement and Reproductive Strategies  
 9:35 COLIN IRWIN (Dalhousie) Chesterfield Inlet: A Preliminary Report on Socioeconomic and Demographic Change in an Eskimo Community  
 9:40 T WAYNE DYE (Summer Inst of Linguistics) Political Structure and Political Actors: 20 Years of Leadership in a Sepik Village

**3-024****COUNCIL ON ANTHROPOLOGY AND EDUCATION** Dupont

- 9:00- Committee on Teaching Anthropology Workshop—A Culture Mystery: A Hands-On  
 12:00 Method of Teaching Based upon Evidence Collected at Archeological Sites  
 Chair: KAREN ANN HOLM (Center for American Archeology)  
 Panelist: THOMAS GLENN COOK (Center for American Archeology)

**3-025****TEXT AND CONTEXT IN ETHNOGRAPHY AND JOURNALISM: A COMPARISON** International Ballroom EastOrganizers/Chairs: MARIA D VESPERI (*St Petersburg Times*) and JANE KRAMER (*The New Yorker*)

- 9:30 JAMES W LETT (WTVX-TV) The World View and Ethos of Television Journalism  
 9:45 BRUCE GRINDAL (Florida S) In-Depth Reporting and Cultural Interpretation  
 10:00 WILLIAM ROBIN RIDINGTON (British Columbia) Texts that Harm: An Anthropologist's Confrontation with Hate Journalism  
 10:15 Discussant: JANE KRAMER  
 10:30 Discussant: RICHARD EDER (*Los Angeles Times*)  
 10:45 Discussion/Break  
 11:00 MARIA D VESPERI Informant as Subject and as Object in Ethnography and Journalism  
 11:15 ERVE CHAMBERS (Maryland) First Person Observer: A Rebellion in Fact  
 11:30 Discussant: VINCENT CRAPANZANO (CUNY-Queens)  
 11:45- Discussion  
 12:00

**3-026****24TH CONFERENCE ON AMERICAN INDIAN LANGUAGES: MESOAMERICA AND UTO-AZTECAN** (Society for the Study of the Indigenous Languages of the Americas) Hemisphere

Organizer: MARGARET LANGDON (UC-San Diego)

Chair: WILLIAM LEAP (American)

- 9:30 JAMES L ARMAGOST (Kansas S) On Predicting Voiceless Vowels in Comanche  
 9:45 KENNETH C HILL (Michigan) The Allomorphy of the Takic Absolute Suffix  
 10:00 JEFF BURNHAM (Sonora) Spanish and Nahuatl Loan Words in Mayo  
 10:15 WICK R MILLER (Utah) Guarijio Isoglosses  
 10:30 Discussion/Break  
 10:45 KAREN DAKIN (UNAM) Nahuatl Stem-initial Rules: Possible Uto-Aztecan Sources for Consonant Clusters  
 11:00 CAROL C MOCK Pitch Accent and Stress Accent in Isthmus Zapotec  
 11:15 J KATHRYN JOSSERAND (ICET) Visual Displays of Dialect Survey and Comparative Materials  
 11:30 ERIC P HAMP (Chicago) Jorge Suarez and Mesoamerican Areal Linguistics  
 11:45- Discussion  
 12:00

### 3-027 CLASS FORMATION AND CLASS STRUGGLE: HISTORICAL MATERIALIST APPROACHES IN ARCHAEOLOGY Thoroughbred

- Organizer/Chair: JOHN P MCCARTHY (John Milner Associates)  
 ANTONIO GILMAN (CSU) Wealth and Staple Finance in Copper Age Iberia  
 9:45 THOMAS C PATTERSON (Temple) Pre-Incaic Class and State Formation in Peru  
 10:00 RUSSELL G HANDSMAN (American Indian Archaeological Inst) History and Communal Class Struggles Among Early Gatherer-Hunters  
 10:15 JOHN P MCCARTHY (John Milner Associates) and KAREN LIND (Indiana) Family, Farm, and Market: 19th-Century Capitalist Agriculture in Southeastern Pennsylvania  
 10:30 Discussion/Break  
 10:45 TERRENCE W EPPERSON (Temple) Rubbish of Rebellious Riffraff: Historical and Archaeological Analysis of Servile Labor in the Colonial Chesapeake  
 11:00 MARK P LEONE (Maryland) Class Formation in 18th-Century Annapolis, Maryland  
 11:15 Discussant: ROBERT PAYNTER (Massachusetts)  
 11:30 Discussant: RANDALL H MCGUIRE (SUNY-Binghamton)  
 11:45- Discussion  
 12:00

### 3-028 BIOCULTURAL ANTHROPOLOGY AND ALLIED HEALTH PROGRAMS Cabinet

Organizers/Chairs: DAVID R STEVENSON (Memphis S) and JANICE S BRUCKNER (Indiana)

- 9:30 DAVID R STEVENSON (Memphis S) Congruence between Physical Anthropology and Physical Therapy  
 9:45 PATRICIA M KING (Tennessee) Adaptational Adjustments and Postural Constraints in a High Technology Society  
 10:00 RICHARD W BRYANT (Tennessee) Biobehavioral Correlates to Loss of Glenohumeral Rotation in Humans  
 10:15 JANICE S BRUCKNER (Indiana) Physical Therapy as Applied Anthropology  
 10:30 Discussion/Break  
 10:45 KATHERINE K PARRY (Baptist Hospital) Concepts from Medical Anthropology for Clinicians  
 11:00 ANNA BELLISARI (Wright S) Perceptions of Efficacy and Compliance with Chest Physiotherapy in Cystic Fibrosis  
 11:15 ANN GOERDT (World Health Organization) Cultural Views of Handicaps in Barbados  
 11:30 Discussant: ANN S CRAIG (Tennessee)  
 11:45- Discussion  
 12:00

### 3-029 NATION STATES AND TRIBAL SOCIETIES IN SOUTHEAST ASIA (Borneo Research Council) Bancroft

- Organizer/Chair: VINSON H SUTLIVE JR (William and Mary)  
 9:45 Introduction VINSON H SUTLIVE JR  
 9:55 GEORGE N APPELL (Brandeis) Integrating Ethnic Minorities into Nation States: Modernization and Its Consequences  
 10:10 ANNA LOWENHAUPT TSING (Colorado) Government Headhunters and Cosmic Cuisine: Meratus Stories of the State and Local Politics



- 10:25 RICHARD C FIDLER (Rhode Island) Ethnic Identity in Multiethnic Nations  
 10:40 Break  
 10:45 VINSON H SUTLIVE JR Money, Megawatts, and Mercedes: Power and Change in Sarawak  
 11:00 IDA NICOLAISEN (Copenhagen) Political Change Among the Punah Bah  
 11:15 JAY BOUTON CRAIN (CSU-Sacramento) A Borneo Revisited: Reflections on Culture Change in A Sabah Kampong: 1969-1980  
 11:30 JAMES F EDER (Arizona S) Influence of Land Tenure Policies on Philippine Negrito Subsistence Economy and Ethnic Identity  
 11:45- Discussion  
 12:00

### 3-030 PERMANENCE AND CHANGE IN ASIAN HEALTH CARE, PART V: ISLAMIC TRADITIONS

- Conservatory  
 Chair: UNNI WIKAN (Oslo)  
 9:30 EVELYN A EARLY (Houston) Pamphlets and Treatises: Islamic Medicine in Egypt and Syria  
 9:45 CYNTHIA MYNTTI (Ford Foundation) Shaking Souls, Dry Brains and Too Little Blood: Alternative Diagnoses in Rural North Yemen  
 10:00 DAVID W BEER (Erikson Inst) Knowledge and Practice in a Literate Medical Tradition: The Use of Kulliyat Texts in Tibb-I-Yunani  
 10:15 BEATRIX PFLEIDERER (Hamburg) Signs of Improvement: A Structural Analysis of Socio-Therapeutic Rituals in a Muslim Shrine in North India  
 10:30 Discussion/Break  
 10:45 ELIZABETH COVILLE (Carleton) Healing Words in the Malayo-Indonesian Archipelago  
 11:00 CAROL LADERMAN (Fordham) A Welcoming Soil: Malay Humoral Pathology  
 11:15 BYRON J GOOD (Harvard) and MARY-JO DELVECCHIO GOOD (Harvard) The Comparative Study of Islamic Medicine as Symbolic System  
 11:30- Discussant: JUDY F PUGH (Michigan S)  
 11:45

### 3-031 ANTHROPOLOGY AND HUMANITY: THE WORK OF EDWARD H SPICER

- Georgetown East  
 Organizer/Chairs: GEORGE P CASTILE (Whitman) and GILBERT KUSHNER (South Florida)  
 9:45 GEORGE P CASTILE (Whitman) Yaquis and Others  
 10:00 ART GALLAHER (Kentucky) Community Study and Culture Change  
 10:15 WILLIAM B GRIFFEN (Northern Arizona) Edward H Spicer as Ethnohistorian  
 10:30 PHILIP J GREENFELD (San Diego S) Edward H Spicer: Anthropological Linguist  
 10:45 HARLAND PADFIELD (Oregon S) Gentle Radical: Spicer as Applied Anthropologist  
 11:00 GILBERT KUSHNER (South Florida) Edward H Spicer: Teacher, Scholar, Gentle Man  
 11:15- Discussion  
 11:30

### 3-032 MODERN HUNTING AND FISHING ADAPTATIONS IN NORTHERN NORTH AMERICA: PART I

- Military  
 Organizers/Chairs: JAMES A FALL (Alaska Department of Fish & Game) and ROBERT J WOLFE (Alaska Department of Fish & Game)  
 9:45 ROBERT J WOLFE (Alaska Department of Fish & Game) Achieving Regional Sufficiency in a Hunting-Gathering Economy: The Western Yup'ik of the Yukon Kuskokwim Delta  
 10:00 JAMES A FALL (Alaska Department of Fish & Game) Historical Changes in Hunting and Fishing Patterns in the Copper River Basin, Alaska  
 10:15 ROBERT F SCHROEDER (Alaska Department of Fish & Game) Modern Kodiak Koniag Harvest of Fish and Game: Economy and Politics  
 10:30 DOUGLAS W VELTRE (Alaska-Anchorage) Contemporary Aleut Subsistence Patterns: Resource Utilization in Four Communities  
 10:45 Discussion/Break

- 11:00 LINDA J ELLANNA (Anthropological Inquiries) Some Demographic Conditions of Subsistence-Based Economic Systems: A Bering Strait Model
- 11:15 RICHARD O STERN (Alaska Department of Fish & Game) Utilization of Fish in Arctic Alaska
- 11:30 MILTON M FREEMAN (Alberta) Beyond Economics: The Adaptive Significance of Hunting and Fishing in Contemporary Northern Societies
- 11:45-12:00 Discussant: STEVE J LANGDON (Alaska)

**AAA PLACEMENT SERVICE WORKSHOP 7—PLANNING A CAREER IN BIOLOGICAL ANTHROPOLOGY** (Cosponsored by the Biological Anthropology Section) Independence

- 10:00-11:50 Leaders: GEORGE J ARMELAGOS (Massachusetts), JACK KELSO (Colorado-Boulder) Attendance is by registration only. For information see staff at Placement Service Center registration desk.

**3-033 ETHNICITY, CONTINUITY, AND SUCCESSFUL AGING: THE BARBARA MYERHOFF LEGACY** Lincoln West

- Organizer/Chair: JOAN WEIBEL-ORLANDO (Southern California)
- 10:00 VIMALA JAYANTI (Southern California) Research Report on Ethnicity and Aging among Elderly Jews
- 10:15 STEVE STERN (Southern California) Preferential Use of Ethnic Commercial Establishments by Elderly Neighborhood Residents
- 10:30 MARIA OLUJIC (Southern California) Life-Cycle and Religious Participation: Beyond Faith and Practice Among Elderly Croatian-Americans
- 10:45 ANDREI SIMIC (Southern California) Ethnicity as a Career for the Elderly: The Serbian-American Case
- 11:00 JOAN WEIBEL-ORLANDO (Southern California) "Elders" and "Elderlies": Status, Role and Prestige in Indian Old Age
- 11:15-11:45 Discussion

**3-034 THE SOCIAL STRUCTURING OF REPRODUCTION** (Council on Anthropology and Reproduction and Society for Medical Anthropology) Monroe East

- Organizer/Chair: W PENN HANDWERKER (Humboldt S)
- 10:30 W PENN HANDWERKER The Modern Demographic Transition: An Analysis of Subsistence Choices and Reproductive Consequences
- 10:45 CHRISTINE S WILSON (UC-San Francisco) Malay Reproductive Practices in a Modernizing Village: An Update
- 11:00 JEANNE SIMONELLI (SUNY-Oneonta) Markets, Motherhood and Modernization: Fertility and Economic Change in a Rural Mexican Municipio
- 11:15 KATHLEEN HUGHES WRIGHT (Syracuse) Teenage Pregnancy, Abortion and Family Structure
- 11:30 JUDITH MODELL (Carnegie-Mellon) Adoption: A Strategy of Family Formation
- 11:45-12:00 Discussant: VERNON R DORJAHN (Oregon)

**3-035 POWER AND PROCESS: THE ADMINISTRATION OF AUTHORITY IN COMPLEX SOCIETY** Hamilton

- Organizers/Chairs: JAMES R MCLEOD (Denison and Ohio S) and KERRY M STROUP (Ohio Division of Energy)
- 10:00 FREDERICK D MCEVOY (Colorado Civil Rights Division) Administrative and Legislative Processes in a Western State
- 10:15 KERRY M STROUP Interpretive Anthropology and Public Organizational Culture
- 10:30 JENIFER J PARTCH (Cincinnati) Theoretical Perspectives on Women's Oppression in the Workforce: Power and Inequality in Higher Education Administration
- 10:45 SANFORD J SIEGEL (Franklin) Perceptions of Program Delivery: A Gros Ventre Perspective

- 11:00 CYNTHIA SALTZMAN (Columbia) The Dynamics of a Strike  
 11:15 JAMES R MCLEOD Political Power, Administrative Authority, and Complex Society: A New Theoretical Approach  
 11:30 Discussant: R DANIEL MURRAY (Ohio S-Marion)  
 11:45- Discussion  
 12:00

- 3-036 THE SOCIAL ORIGINS OF MEDICAL KNOWLEDGE** (Society for Medical Anthropology) Jefferson West  
 Organizers/Chairs: ATWOOD D GAINES (Case Western Reserve) and ALLAN YOUNG (Case Western Reserve)  
 10:30 ATWOOD D GAINES Culture and Medical Knowledge in France and America  
 10:45 ALLAN YOUNG A Neglected Aspect of Medical Reasoning: Simplification Versus Systematization of Knowledge  
 11:00 THOMAS W MARETZKI (Hawaii) Custom and Cures for Sickness, Claims and Conation For Health: Social Origins in West German Medicine  
 11:15 THOMAS M JOHNSON (Southern Methodist) Physician Impairment: Cultural Correlates of a Medical Concern  
 11:30 CECIL G HELMAN (University C London) Psyche, Soma and Society: The Social Construction of Psychosomatic Disorders  
 11:45- Discussant: ARTHUR KLEINMAN (Harvard)  
 12:00

- 3-037 WORLD VIEW IN REVISION: 2010** (Council on Anthropology and Education, Committee 11) Georgetown West  
 Organizer/Chair: GEORGE M GUILMET (Puget Sound)  
 Introduction GEORGE M GUILMET  
 10:30 RUTHANNE KURTH-SCHAI (Minnesota) Children and Humanity's Hope for the Future  
 11:00 JUNE ANNE ENGLISH (Puget Sound) Pathways of Survival: Alternative Futures of Two Social Movements  
 11:15 VEEDA MARCHETTI (CSU) Prophets, Technocrats and Other Gods: A Lyellian Interpretation of Future Religion  
 11:30 NANCY P GREENMAN (New Mexico) Education and Learning: Toward 2010  
 11:45 ELLEN A HERDA (San Francisco) Anthropology as Public Philosophy  
 12:00- Overview and Discussion  
 12:15

- 3-038 WAYS OF TEACHING, WAYS OF LEARNING—IN AND OUT OF SCHOOL** Map  
 Chair: SUZANNE FALGOUT (Idaho S)  
 10:30 DAVID S SURREY (Saint Peter's) Facing Culture Before Teaching Culture  
 10:45 KING BEACH (CUNY Graduate Center) Toward Bridging the Gap: Learning in School and on the Job  
 11:00 CAROL P ETHERIDGE (Memphis S) Rule Mastery: A Key to School Success  
 11:15 KEIKO KODA (Illinois) Orthography and Cognition  
 11:30 MARY E BRENNER (Kamehameha CDEE) Numeracy and the Child's World  
 11:45 JEAN B CAMPBELL (Oregon) Foreign Student Classroom Visitors: Breaking or Making Stereotypes  
 12:00 JO ANNE KLEIFGEN (Illinois) Communicative Accommodation to Non-English-Speaking Pupils  
 12:15- Discussion  
 12:30

## SATURDAY AFTERNOON, DECEMBER 7

- 3-039 AAA COMMITTEE ON ANTHROPOLOGY AND THE PUBLIC** Caucus  
 12:00- Getting "Better Press" for Anthropology: A Discussion and A Sharing of Experience and Insights  
 1:30  
 Chair: JACK R ROLLWAGEN (SUNY-Brockport)

- 3-040 ASSOCIATION OF BLACK ANTHROPOLOGISTS** Georgetown East  
12:00- Business Meeting  
1:30 Chair: TONY WHITEHEAD (North Carolina-Chapel Hill)
- 3-041 THE AYMARA FOUNDATION, INC** Thoroughbred  
12:00- Business Meeting  
1:30 Chair: LUCY T BRIGGS (Dartmouth C)
- 3-042 BORNEO RESEARCH COUNCIL** Bancroft  
12:00- Business Meeting  
1:30 Chair: VINSON H SUTLIVE (William and Mary)
- 3-043 COUNCIL FOR MARXIST ANTHROPOLOGY** State  
12:00- Business Meeting  
1:30 Chair: J H JOHNSEN (Council for Marxist Anthropology)
- 3-044 COUNCIL ON ANTHROPOLOGY AND EDUCATION** Kalorama  
12:00- Board of Directors  
2:00
- 3-045 COUNCIL ON NURSING AND ANTHROPOLOGY** Jefferson East  
12:00- Business Meeting  
1:30 Chair: ELEANOR BAUWENS (Arizona)
- 3-046 ADVISORY COMMITTEE ON THE DEPARTMENTAL SERVICES PROGRAM** Conservatory  
12:00- Open meeting for department chairs and representatives  
1:30 Chair: WILLIAM L PARTRIDGE (Georgia S)
- 3-047 INFECTIOUS DISEASE (ANEED) GROUP** Hamilton  
12:00- Open Meeting  
1:30 Chair: PETER BROWN (Emory)
- 3-048 NATIONAL ASSOCIATION FOR THE PRACTICE OF ANTHROPOLOGY** Dupont  
12:00- Leaving Home: Surviving as an Anthropologist Outside the University—A Participatory  
2:00 Workshop  
Chairs: LINDA MARKS (Crystal Quilt Consulting Service for Women), PAULA WEBSTER (Inst for the Study of Sex in Society and History)
- 3-049 SOCIETY FOR HUMANISTIC ANTHROPOLOGY ROUNDTABLE FOR WRITERS AND CREATIVE PERFORMERS** La Fonda Restaurant, 1639 R Street, NW  
12:00- Attendance is by subscription. For information see staff at advance registration desk.  
2:00 Organizer: BRUCE GRINDAL (Florida S)  
1—ROGER ABRAHAMS (Scripps C)  
2—RICHARD EDER (*Los Angeles Times*)  
3—JANE KRAMER (*The New Yorker*)  
4—RICHARD SCHECHNER (New York)  
5—EDITH TURNER (Virginia)
- 3-050 SOCIETY FOR MEDICAL ANTHROPOLOGY** Cabinet  
12:00- Study Group on Stigma and Disability  
1:30 Chair: DEVVA KASNITZ (UC-San Francisco)  
Panelists: DEVVA KASNITZ, JOSEPH KAUFERT (Manitoba), GAYLENE BECKER (UC-San Francisco), CAROL GOLDIN (Northern Illinois)

- 3-051 SOCIETY FOR PSYCHOLOGICAL ANTHROPOLOGY** Jackson  
 12:00- Executive Board  
 2:00
- 3-052 SOCIAL SCIENCE RESEARCH ASSOCIATION** Lincoln East  
 12:00- Directions and Perspectives of Anthropological Approaches to Diabetes  
 1:30 Chairs: MARIA-LUISA URDANETA (Texas-San Antonio), RUSSELL JUDKINS (SUNY-Geneseo)  
 Organizer: TOM THOMPSON (Social Science Research Associates)  
 Panelists: GRETCHEN LANG (North Dakota), RUSSELL JUDKINS (SUNY-Geneseo), DENIS WIEDMAN (Miami), EMOKE SZATHMARY (McMaster), CHERYL RITTEN-BAUGH (Arizona), MARY ANN GROSSNICKLE (Catholic), CLARISSA SCOTT (Miami), MARIA-LUISA URDANETA, TOM THOMPSON
- 3-053 SOCIETY FOR URBAN ANTHROPOLOGY** Adams  
 12:00- Business Meeting  
 1:30 Chair: JUDITH G GOODE (Temple)
- 3-054 FILM SCREENINGS** International Ballroom West  
 Organizer: PETER S ALLEN (Rhode Island C)
- 12:00 JEAN-POL LEFEBVRE, ANDRE LEFEBVRE (Indiana Audiovisual Center) *Living Africa: A Village Experience*
- 12:40 JEAN-POL LEFEBVRE, ANDRE LEFEBVRE (Indiana Audiovisual Center) *Village Theatre in Senegal: Queen Ndate and the French Conquest*
- 1:00 DIERDRE LAPIN, FRANCIS SPEED (California-Extension Media Center) *Sons of the Moon*
- 1:30 PAUL LAUFER (Documentary Educational Resources) *A South African Farm*
- 2:20 RICHARD GORDON (The Long Bow Group) *Small Happiness: Women of a Chinese Village*
- 3:20 ROBERT GARDNER, ÁKOS ÖSTÖR (Harvard Film Study Center) *Pleasing God: A Trilogy of Films*
- 5:00 JUDITH MACDOUGALL, DAVID MACDOUGALL (California Extension Media Center) *The House Opening*
- 5:45 JEROME MINTZ (Indiana) *Carnaval de Pueblo (Town Carnival)*
- 7:00 JOHN COHEN (Cinema Guild) *Mountain Music of Peru*
- AAA PLACEMENT SERVICE WORKSHOP 8—CAREERS IN INTERNATIONAL DEVELOPMENT** (Cosponsored by the National Association for the Practice of Anthropology) Independence  
 12:00- Leader: PAMELA JOHNSON (AID)  
 1:50 Attendance is by registration only. For information see staff at Placement Service Center registration desk.
- 3-055 SOCIETY FOR VISUAL ANTHROPOLOGY** Chevy Chase  
 1:00- Workshop on Teaching with Ethnographic Film  
 4:00 Attendance is by subscription. For information see staff at Placement Service Center  
 Chairs: TIMOTHY ASCH (Southern California), THOMAS D BLAKELY (Brigham Young)
- 3-056 INVITED SESSION ETHICS, PROFESSIONALISM, AND THE FUTURE OF ANTHROPOLOGY** (AAA Program Committee) International Ballroom Center  
 Organizers: DAVID HAKKEN (SUNY-Technology) and ELLIOT FRATKIN (Catholic)  
 Chair: CAROLYN FLEUHR-LOBBAN (Rhode Island C)
- 1:30 GERALD D BERREMAN (UC-Berkeley) Principles of Professional Responsibility versus Practicalities of Professional Interests: An Historical Analysis
- 1:45 ANTHONY LEEDS (Boston) Why Be an Anthropologist Today?
- 2:00 MAREA TESKI (Stockton S) Ethics and the Humanistic Perspective in Anthropology
- 2:15 ERVE CHAMBERS (Maryland) Practice and Equity: The Search for an Ethics of Diverse Applications
- 2:30 PAUL KUTSCHE (Colorado C) Minority Anthropologists and Federal Law

- 2:45 Discussion/Break  
 3:00 PATRICIA C ALBERS (Utah) Ethics and Gender in Anthropology  
 3:15 DELL HYMES (Pennsylvania) Ethical Issues in Linguistic Anthropology  
 3:30 RICHARD NAVARRO (Michigan S) Ethical Problems in Classrooms and Schools  
 3:45 DAVID HAKKEN (SUNY-Technology) Ethics and the Future of Anthropological Professionalism  
 4:00 Discussant: LOUISE LAMPHERE (New Mexico)  
 4:15 Discussant: MARGARET BOONE (US General Accounting Office)  
 4:30- Discussion  
 5:00

- 3-057 TEACHING STRATEGIES IN BIOLOGICAL/PHYSICAL ANTHROPOLOGY** (Council on Anthropology and Education, Committee 3) Georgetown West  
 Organizer/Chair: MARK N COHEN (SUNY-Plattsburgh)  
 1:30 GLYNN ISAAC (Harvard) Archaeology by Example  
 1:45 PATRICIA RICE (West Virginia) Small Groups and Microevolution  
 2:00 PAUL A ERICKSON (St Mary's) Teaching Nature and Nurture: A Pilot Course Report  
 2:15 MICHAEL H CRAWFORD (Kansas) Education and Controversy: The Same Side of the Same Coin  
 2:30 DELLA COLLINS COOK (Indiana) Why Do Anthropologists Disagree So Much? Teaching Science versus Teaching Facts  
 2:45 Discussant: GEORGE J ARMELAGOS (Massachusetts)  
 3:00 Discussant: MARK N COHEN (SUNY-Plattsburgh)  
 3:15- Discussion  
 3:30

- 3-058 HUMAN AGGRESSION** (Society for Psychological Anthropology) Jefferson West  
 Organizers/Chairs: PAULA BROWN (SUNY-Stony Brook) and DAVID D GILMORE (SUNY-Stony Brook)  
 1:30 DAVID D GILMORE Social Functions of Interpersonal Aggression in an Andalusian Community  
 1:45 CARL W O'NELL (Notre Dame) Some Secondary Effects of Aggression Control Among the Zapotecs  
 2:00 GILBERT HERDT (Stanford) Correlates of Socialization for Aggression in Sambia Ritual and Warfare  
 2:15 PAULA BROWN Chimbu Aggression, Hostility and Rivalry  
 2:30 CLAY ROBARCHEK (Wichita S) Danger, Dependence, and Nonviolence  
 2:45 Discussion/Break  
 3:00 ILSA SCHUSTER (Haifa) Kinder, Kueche, Kibbutz: Intrafemale Aggression and Status Quo Maintenance  
 3:15 MARC HOWARD ROSS (Bryn Mawr) The Limits to Social Structure: Social Structural and Psychocultural Explanations for Conflict and Violence  
 3:30 KEITH F OTTERBEIN (SUNY-Buffalo) Socialization for War  
 3:45- Discussant: JAMES W FERNANDEZ (Princeton)  
 4:00

- 3-059 INVITED SESSION A WORM'S-EYE VIEW: DOING ANTHROPOLOGY BY DOING ARCHAEOLOGY** (Archaeology Section) Lincoln West  
 Organizers/Chairs: POLLY MCW QUICK (UC-Berkeley) and ALICE B KEHOE (Marquette)  
 1:30 JAMES DEETZ (UC-Berkeley) Historical Archaeology, Anthropology and Material Culture Studies  
 1:45 DOLORES NEWTON (SUNY-Stony Brook) Material Anthropology: Collections and Ethnology in Central Brazil  
 2:00 DOROTHY K WASHBURN (Rochester) Informant Classifications of Patterned Design  
 2:15 HETTY JOBRUMBACH (Rensselaer Polytechnic Institute) Archaeologist-Ethnographer-Informant Relations: The Dynamics of Ethnoarchaeology in the Field

- 2:30 CAROL I MASON (Wisconsin-Fox Valley) Archaeology as General Anthropology: The Case for the Winnebago
- 2:45 ABRAHAM ROSMAN (Barnard and Columbia) and PAULA G RUBEL (Barnard and Columbia) Solidarity of the Sibling Group: Cognatic Societies and their Material Remains
- 3:00 Discussion/Break
- 3:15 ROY LARICK (SUNY-Binghamton) The Circulation of Samburu Spears and Swords in Exchange Networks
- 3:30 PETER R SCHMIDT (Brown) Archaeological Signatures for Transformation
- 3:45 JAMES SCHOENWETTER (Arizona S) Against Reductionism
- 4:00 Discussant: ARTHUR KEENE (Massachusetts)
- 4:15 Discussant: MARK LEONE (Maryland)
- 4:30-5:00 Discussion

**3-060 INVITED SESSION FRAMING DISCOURSE: TRUTH, LIES AND DECEPTION** (Society for Linguistic Anthropology) Monroe West  
 Organizers/Chairs: BAMBI B SCHIEFFELIN (Pennsylvania) and GILLIAN SANKOFF (Pennsylvania)

- 1:30 ELLEN F PRINCE (Pennsylvania) The Funny Thing About Deception: A Pragmatic Analysis of Jokes
- 1:50 RICHARD BAUMAN (Texas) Telling About Practical Jokes: The Problematics of Personal Narrative
- 2:10 WILLIAM LABOV (Pennsylvania) Re-framings of the Self in Personal Narrative
- 2:30 THOMAS KOCHMAN (Illinois-Chicago) Strategic Ambiguity in Black Speech Genres
- 2:50 DEBORAH SCHIFFRIN (Georgetown) Framing Truth and Sincerity in Argument
- 3:10 Discussion/Break
- 3:30 KAREN WATSON-GECEO (Harvard) and DAVID W GECEO (Boston) Fact, Fantasy, and Deception: The Uses of "True" and "False" in Kwara'ae Social Interaction
- 3:50 ELLEN B BASSO (Arizona) In Favor of Deceit: Illusion and Self-Enchantment in Kalapalo Discourse
- 4:10 Discussant: BAMBI SCHIEFFELIN (Pennsylvania)
- 4:30 Discussant: GILLIAN SANKOFF (Pennsylvania)
- 4:50-5:00 Discussion

**3-061 MODERN HUNTING AND FISHING ADAPTATIONS IN NORTHERN NORTH AMERICA: PART II** Military

- Organizers/Chairs: JAMES A FALL (Alaska Department of Fish & Game) and ROBERT J WOLFE (Alaska Department of Fish & Game)
- 1:30 JAMES S MAGDANZ (Alaska Department of Fish & Game) Controls on Fishing Behavior on the Nome River
  - 1:45 STEPHEN R BRAUND (Braund and Associates) Subsistence Economics of Four Chukchi Sea Communities, Alaska
  - 2:00 MICHAEL I ASCH (Alberta) Computer Mapping Mackenzie Drainage Land Use
  - 2:15 JOSEPH J GROSS (Alaska-Fairbanks) Decisions and Constraints: Household Economics in Rural Alaska
  - 2:30 Discussion/Break
  - 2:45 PETER J USHER (Usher Consulting Services) Current Economic Problems of Subsistence Harvesting in the North
  - 3:00 STEVEN J LANGDON (Alaska-Anchorage) Alaskan Native Self-Regulation of Subsistence Resources: Traditional Practices and Emerging Institutions
  - 3:15 Discussant: ROBERT J WOLFE
  - 3:30-3:45 Discussant: MILTON M R FREEMAN (Alberta)

**3-062 ANTHROPOLOGICAL PERSPECTIVES ON LATIN AMERICA** Thoroughbred  
 Chair: BENSON SALER (Brandeis)

- 1:30 BENSON SALER Inter-Generational Transfers of Livestock in Guajiro Society

- 1:45 STEVEN RAY PEARLMAN (UC-Los Angeles) *Cundinas, Quinelas, and Rifas: Rotating Credit Associations Among Mariachis in Los Angeles*
- 2:00 MARC EDELMAN (North American Congress on Latin America) *Land Tenure and the Politics of Water: Inequality and Struggle in the Guanacaste, Costa Rica, Irrigation District*
- 2:15 TERRY STOCKER (West Florida) *A Unique Case in Child Labor*
- 2:30 Discussion/Break
- 2:45 JAMES A MORRISSEY (East Tennessee) *Resettlement: A Recurring Mechanism for Social Control*
- 3:00 WINIFRED L MITCHELL (Colorado-Boulder) *The Fiasco of the Mothers' Club: Transfer of Technology or Manipulation of Ideology?*
- 3:15 WILLIAM R FOWLER JR (North Dakota) *The Native Population of El Salvador at Spanish Contact*
- 3:30- Discussion
- 3:45

### 3-063 INTERNATIONAL PERSPECTIVES ON NUTRITION Bancroft

Chair: ANN MILLARD (Michigan S)

- 1:30 ROBERTA D BAER (South Florida) *Household Size, Income, and Nutritional Status*
- 1:45 CLAIRE M CASSIDY (Maryland) and JEFFREY SOBAL (Maryland) *Concepts of Fattening and Diet Foods in the United States*
- 2:00 MARGARET E BENTLEY (Connecticut) *Child Diarrhea: Illness and Intervention in Rural North India*
- 2:15 JANICE HOGLE (Management Sciences for Health) *Promotion of Oral Rehydration Therapy in Niger*
- 2:30 RUTH B MCKAY (Maryland) and BENJAMIN C AMICK III (Johns Hopkins) *Sex Differences in US Black Children's High Sodium Snack Intake*
- 2:45 Discussion/Break
- 3:00 ANNE LOU DEHAVENON *Some of the Etics of Household Food Emergencies in New York City, 1979 to 1985*
- 3:15 BARRY CERF (Cornell Medical) and THOMAS JONES (Cornell Medical) *Malnutrition-Infection Interactions in Rural Brazil*
- 3:30 FRANCINE MANDEL-SHEETS *Treating Malnutrition in a Refugee Camp: A Refugee-Run Program That Works*
- 3:45 JIM WEIL (Wisconsin-River Falls) *Steps Toward Implementation of Oral Rehydration Therapy in Bolivia*
- 4:00- Discussion
- 4:15

### 3-064 ANTHROPOLOGY AND GERONTOLOGY Map

Chair: LOIS A GRAU (Columbia)

- 1:30 ANN P DILL (Columbia) *Case Management for the Elderly: What is the Case, and How Is It Managed?*
- 1:45 OTTO VON MERING (Florida) and MARIGENE ARNOLD (Kalamazoo) *Aging, Transgenerational Learning, and Creativity*
- 2:00 TONI TRIPP-REIMER (Iowa), DAWN DEBOER (Iowa) and GOEFF LAUER (Iowa) *Material Support Systems in Four Ethnic Groups*
- 2:15 D L STANLEY LIGHT (Michigan S) *Ethnographic Study of Physical and Social Isolation of Homebound Elderly*
- 2:30 ELIZABETH DRESSEL (New Mexico) *Comparative Emic Views of Aging in Age-Segregated and Nonsegregated Healthy Urban US Retirees*
- 2:45- Discussion
- 3:00

### 3-065 INVITED SESSION PERMANENCE AND CHANGE IN ASIAN HEALTH CARE, PART VI: INTERNATIONAL AGENCIES (Society for Medical Anthropology) Conservatory

Organizers/Chairs: CHARLES LESLIE (Delaware) and LILI ARMSTRONG

- 1:30 JUDITH JUSTICE (UC-San Francisco) *A Cultural Perspective on Primary Health Care in Asia*



- 1:50 GEORGE M FOSTER (UC-Berkeley) Behavioral Science Research Problems in Southeast Asian Health Care Programs
- 2:10 THOMAS OTS (Hamburg) The Transfer of Chinese Medicine to Europe
- 2:30 NICK HIGGINBOTHAM (Hawaii-Hilo) International Mental Health Consultation and the Homogenization of Third World Psychiatry
- 2:50 Discussion/Break
- 3:10 PETER KONG-MING NEW (South Florida) The Intersection of Medical Missionaries, Philanthropic Foundations, and the Government in Introducing Western Medicine to China
- 3:30 CHARLES LESLIE (Delaware) Commercial Production of Indigenous Medicines
- 3:50 ANDREW J STOKER and ROGER JEFFREY (Edinburgh) Interest Groups and Pharmaceutical Technology Transfer
- 4:10 Discussant: PENNY VAN ESTERIK
- 4:30-5:00 Discussion

### 3-066 THE REFUGEE FAMILY IN THE US: CHANGING PATTERNS FOR CHANGING TIMES

Hamilton

Organizer: PAMELA R DEVOE

Chair: ANN M RYNEARSON (International Inst)

- 1:30 BILLYE S FOGLEMAN (Tennessee) Coping Strategies of Vietnamese to Changing Gender Roles and Statuses in a Southern US Metropolitan Area
- 1:45 LUCIA ANN MCSPADDEEN (United Methodist Conference) Searching for New Ways: Ethiopian Male Refugees in the US
- 2:00 PATRICIA L ELDRED (Wisconsin-Madison) Changing Roles of Refugee Women and the Impact on Family Dietary Beliefs and Behavior
- 2:15 AMPARO B OJEDA (Loyola) Asian Women Refugees in the Work Force: The Impact on Family Life
- 2:30 Discussion/Break
- 2:45 PATRICIA V SYMONDS (Brown) Perceptions of Adolescent Pregnancy Among Hmong Refugees
- 3:00 ANN M RYNEARSON "I Miss My Mother": Women in Lowland Lao Refugee Families
- 3:15 SILVIA HIRSCH (UC-Los Angeles) and THOMAS W WARD (UC-Los Angeles) Strategies for Survival: Salvadoran Refugees in Los Angeles
- 3:30-3:45 Discussant: PAMELA A DEVOE

### 3-067 FINANCE COMMITTEE Farragut

2:00

### 3-068 INVITED SESSION SOVIET PSYCHOLOGY AND THE SOCIAL CONSTRUCTION OF

COGNITION (Society for Psychological Anthropology) International Ballroom East

Organizers/Chairs: HAROLD G LEVINE (UC-Los Angeles) and JEAN LAVE (UC-Irvine)

- 2:00 NORRIS MINICK (Northwestern) and JAMES WERTSCH (Northwestern) The Definition of Scientific Constructs in Activity Theory
- 2:20 THOMAS WEISNER (UC-Los Angeles) and RONALD GALLIMORE (UC-Los Angeles) Ecocultural and Neo-Vygotskian Models of Cultural Acquisition
- 2:40 SYLVIA SCRIBNER (CUNY) Externalizing Mind
- 3:00 JEAN LAVE and HAROLD G LEVINE Mind in Context
- 3:20 Discussion/Break
- 3:40 Discussant: ALEKSANDRA BELYAEVA (Institute of Psychology, Moscow)
- 4:00 Discussant: URIE BRONFENBRENNER (Cornell)
- 4:20 Discussant: DOUGLASS R PRICE-WILLIAMS (UC-Los Angeles)
- 4:40-5:00 Discussion

### 3-069 A VIEW OF THE WORLD: THE CONTRIBUTIONS OF EDWARD H SPICER TO ANTHROPOLOGICAL THEORY AND PRACTICE State

Organizers/Chairs: RAYMOND H THOMPSON (Arizona) and NANCY J PAREZO (Arizona)

- 2:00 NANCY J PAREZO and RAYMOND H THOMPSON Edward H Spicer and the University of Arizona
- 2:15 ROSAMOND B SPICER (Arizona) A Full Life Well Lived
- 2:30 WILLIAM Y ADAMS (Kentucky) Edward Spicer, Historian
- 2:45 NATHALIE F S WOODBURY (Town of Shutesbury) and RICHARD B WOODBURY (Massachusetts) Edward H Spicer's Role in the American Anthropological Association
- 3:00 JAMES E OFFICER (Arizona) Edward H Spicer and the Applications of Anthropology
- 3:15 Discussion/Break
- 3:30 EVON Z VOGT (Harvard) Cultural Processes: The Concepts of Change and Persistence
- 3:45 THOMAS E SHERIDAN (Arizona S Museum) Reconstructing the Past of a Persistent People: Edward Spicer's Ethnohistory of the Yaqui Indians of Northwestern Mexico
- 4:00 Discussant: ART GALLAHER JR (Kentucky)
- 4:15- Discussant: FRED EGGAN (Chicago)
- 4:30

**3-070 INVITED SESSION DOMESTIC WORKERS II** (American Ethnological Society) Jefferson East

- Organizers/Chairs: ROGER SANJEK (CUNY-Queens) and SHELLEE COLEN (New School and New York)
- 2:00 Introduction SHELLEE COLEN
- 2:10 ELSA M CHANEY "Se Necesita Muchacha"—Household Workers in Lima, Peru
- 2:35 MICHEL LAGUERRE (UC-Berkeley) Domestic Servants in Urban Martinique
- 3:00 M T COOKE (UC-Berkeley) Domestic Workers and the Organization of Nisyang Ethnic Identity
- 3:25 Break
- 3:30 JUDITH ROLLINS (Simmons) Ideology and Servitude
- 3:55 SHELLEE COLEN "Doing Domestic" and Seeking Respect: West Indian Domestic Workers in New York City
- 4:20 TOMOKO HAMADA (Rose-Hulman Inst of Technology) Apartheid and Maid
- 4:45 Discussant: KAREN SACKS (Business & Professional Women's Foundation)
- 5:00- Discussion
- 5:15

**3-071 INVITED SESSION INTRACULTURAL VARIATION: PART II** (Society for Cultural Anthropology and American Ethnological Society) Lincoln East

- Organizer/Chair: JAMES BOSTER (Rensselaer Polytechnic Inst)
- 2:00 HOLLY F MATHEWS (East Carolina) The Weeping Woman: Variation and Homogeneity in Folk Theories of Gender in a Mexican Community
- 2:20 DOROTHY C HOLLAND (North Carolina) Variations in Gender Meaning: A Role-Centric Hypothesis
- 2:40 WILLETT KEMPTON (Princeton) Folk Explanations of Intracultural Variation
- 3:00 LINDA C GARRO (Manitoba) Variability in Knowledge about Hypertension Within and Between Two Manitoba Communities
- 3:20 Break
- 3:30 JOHN M ROBERTS (Pittsburgh) and GARRY E CHICK (Illinois) Human Error Within Specific Behavior Domains: A Problem for Cultural Self-Management
- 3:50 Discussant: ED HUTCHINS (US Navy)
- 4:10 Discussant: EUGENE HAMMEL (UC-Berkeley)
- 4:30- Discussion
- 5:00

**3-072 THE MIRROR OF SOCIAL REPRODUCTION: REPRESENTATIONS OF AMERICAN TEENAGERS** Monroe East

- Organizers/Chairs: JOYCE E CANAAN (Centre for Contemporary Cultural Studies) and NANCY LESKO (Wisconsin-Madison)
- 2:00 JOYCE E CANAAN From the Social Body of "Adolescence" to the Body Social of "Youth Culture": Historically Positioning 20th-Century American Social Sciences Discourses on Middle Class Youth

- 2:15 SHARON THOMPSON Drastic Entertainment: Tales of Sexual Trickery Told By Teenage Girls
- 2:30 KATHLEEN M KOLASKE (Pennsylvania S C of Medicine) Anorexia Nervosa as the Embodiment of Transformation
- 2:45 PENELOPE ECKERT (Michigan) Adolescent Social Identity and Linguistic Change
- 3:00 Discussant: HERVE VARENNE (Teachers C Columbia)
- 3:15 Discussion/Break
- 3:30 NANCY LESKO Romance and Femininity: Southern Girls' Constructions of the Self
- 3:45 LESLIE ROTHASUS (Wisconsin-Madison) Slam Dancing Among A Group of American Punks: The Other Side of Sensual Production
- 4:00 LINDA VALLI (Catholic) A Good Job For A Woman: Office Education and the Labor Process
- 4:15 PHILIP WEXLER (Rochester) Symbolic Economy of Identity: From Study in High Schools
- 4:30 Discussant: GEORGE MARCUS (Rice)
- 4:45- Discussion
- 5:00

**3-073 24TH CONFERENCE ON AMERICAN INDIAN LANGUAGES: HISTORY, TYPOLOGY, DIFFUSION** (Society for the Study of the Indigenous Languages of the Americas) Hemisphere

- Organizer/Chair: MARGARET LANGDON (UC-San Diego)
- 2:00 ROY A WRIGHT (Harvard) Models of Diffusion in Historical Linguistics: Hokan-Siouan
- 2:15 JOHN E KOONTZ (Colorado) The Typology of Mississippi Valley Siouan Pronouns
- 2:30 ALICE W HOPKINS (CUNY) Vowel Dominance in Mohawk
- 2:45 CATHERINE A CALLAGHAN (Ohio S) Miwok Verbs of Position
- 3:00 Discussion/Break
- 3:15 ROSS SAUNDERS (Simon Fraser) Rootless in Bella Coola
- 3:30 LLOYD B ANDERSON (Ecological Linguistics) Athabaskan Number Words and Language Groupings
- 3:45 EUNG-DO COOK (Calgary) Pharyngealization in the Northwestern Languages
- 4:00 DONNA R GERDTS (Harvard and SUNY-Buffalo) Unaccusative Mismatches in Halkomelem
- 4:15- Discussion
- 4:30

**3-074 WHEN DISABILITY IS HANDICAP: THE PERSON AND THE ENVIRONMENT** Cabinet Organizer/Chair: JUDITH G GREENWOOD (West Virginia Workers' Compensation Fund)

- 2:00 LOUISE DUVAL Disability as Mediator and Modifier
- 2:15 GELYA FRANK (Southern California) As Child Amputees Grow Up: Handicap and Disability in Natural Environments
- 2:30 JUDITH G GREENWOOD Resignation versus Rehabilitation: Work Disability in Appalachia
- 2:45 SHARON KAUFMAN (UC-San Francisco) Values and Social Control in Stroke Rehabilitation
- 3:00 JUDITH MCLAUGHLIN (Georgia) Self-Care: The "Hidden Health Care System"
- 3:15 Discussion/Break
- 3:30 SUSAN M DE SANTIS (CSU-Northridge) Hearing Apparel: Nonacceptance in the US Deaf Community
- 3:45 CAROL S GOLDIN (Rutgers) Cultures of Control: Enlightened Management of the Stigmatized
- 4:00 CHERYL B MWARIA (Hofstra) Gender Differentiation and the Concept of Self in a Context of Crisis: A Study of Families of the Severely Brain Injured
- 4:15 JESSICA SCHEER (Columbia) and NORA GROCE (Harvard) Impairment as a Human Constant
- 4:30 Discussant: JOSEPH KAUFERT (Manitoba)
- 4:45- Discussion
- 5:00

- 3-075 INVITED SESSION RETROSPECTIVE AND PROSPECTIVE ON EDUCATIONAL ANTHROPOLOGY: FOUR VIEWS** (Council on Anthropology and Education) Georgetown East  
 Organizer/Chair: CATHIE JORDAN (Kamehameha CDEE)  
 2:30 MURRAY L WAX (Washington St Louis) Glitter and Chintz  
 3:00 FRED GEARING (SUNY-Buffalo) The Nature of Culture and Cultural Analysis in Schools  
 3:30 Discussion/Break  
 3:45 ELIZABETH M EDDY (Florida) The Perspective of Applied Anthropology  
 4:15 GEORGE D SPINDLER (Stanford and Wisconsin) Perspectives  
 4:45 Discussant: MARGARET LECOMPTE (Houston Independent Schools)  
 5:00 Discussant: JEFFREY SCHULTZ (Beaver C)  
 5:15- Discussion  
 5:30
- 3-076 WOMEN'S HEALTH AND REPRODUCTION** Adams  
 Chair: MARILYN POLAND (Wayne S)  
 2:00 MARLENE S ARNOLD (Millersville) Multiple Medical Systems in Rural Greece: Factors Affecting Therapeutic Choice in Obstetrics-Gynecology  
 2:15 ROBERT A MYERS (Davidson) Male and Female Knowledge and Attitudes Toward Female Genital Operations in Southern Nigeria  
 2:30 LAURENCE KRUCKMAN (Indiana U of Pennsylvania) Shifting Needs of Social Support in the Postpartum Period  
 2:45 Discussion/Break  
 3:00 ELYSE BARNETT-MUSEN (Stanford) Women's Status at Middle Age: The Bart Model Revised  
 3:15 EILEEN BASKER (Hebrew) De-Sexing Reproduction: Medical Control of Parenting  
 3:30 LOIS MCCLOSKEY (UC-Los Angeles) The Risk of Cesarean Birth: Patient or Provider?  
 3:45- Discussion  
 4:00
- 3-077 INTERNATIONAL SYMPOSIUM ON PERIPATETIC SOCIETIES: AN OVERLOOKED ADAPTATION: PART II** (Commission on Nomadic Peoples) Caucus  
 Organizers/Chairs: JOSEPH C BERLAND (Quaid-I-Azam) and MATT T SALO (Smithsonian)  
 2:00 ROY M DILLEY (Queen's Belfast) Aspects of Social Identity among Peripatetic Tukolor Weavers of Senegal  
 2:15 WILLIAM G LOCKWOOD (Michigan) East European Gypsies in Western Europe: Cultural Adaptation and Social Maintenance  
 2:30 MARCELLO TRUZZI (Eastern Michigan) and PATRICK C EASTO (Eastern Michigan) The American Carnival and Related Peripatetic Societies  
 2:45 PROMODE K MISRA (Tamil) Mobility-Sedentary Opposition: A Case Study of the Nomadic Gadulia Lohars  
 3:00 SHARON B GMELCH (Union C) Irish Travelers: Poverty Subculture or Ethnic Group  
 3:15 Discussant: BRIAN J SPOONER (Pennsylvania)  
 3:25 Break  
 3:30 SAM BECK (Harvard) Why Gypsies Traveled: Tigani Robie in Romania  
 3:45 MICHAEL J CASIMIR (Köln) In Search of Guilt: A Look at the Myths of Origin of Peripatetic Peoples  
 4:00 MATT T SALO Are Peripatetic Strategies a Special Case of Social Resource Exploitation?  
 4:15 MYRDENE ANDERSON (Purdue) Transcending the Adaptationist Program  
 4:30 LEONARDO PIASERE (Verona) The Slovensko Roma between Sedentarism and Nomadism  
 4:45 Discussant: GEORGE GMELCH (Union C)  
 5:00 Discussant: PHILIP SALZMAN (McGill)
- 3-078 CAPITALISM, THE FUR TRADE, AND NORTH AMERICAN INDIANS** Map  
 Organizer/Chair: JEAN S FORWARD (Massachusetts)

- 3:00 CHARLES A BISHOP (SUNY-Oswego) The Impact of the Fur Trade on Indians in North-eastern and Northwestern North America: A Comparison
- 3:15 ELISE M BRENNER (Bloomsburg) The Labor Process of Fur-Trading Native Americans in New England
- 3:30 JAMES A TUCK (Memorial) Native-European Contacts along the Strait of Belle Isle, Labrador
- 3:45 SUSAN A KAPLAN (Bowdoin) Centralization of Economics and Politics in Neo-Eskimo Culture
- 4:00 BRUCE J BOURQUE (Maine S Museum) and STEVEN L COX (Maine S Museum) Aboriginal Socioeconomic Systems in the Maine Early Contact Period: Evolution or Revolution?
- 4:15 Discussant: SHEPARD KRECH III (George Mason)
- 4:30-5:00 Discussion

**NEW**

**AMERICAN ETHNOLOGIST** Jackson  
Editorial Board

3:00-6:00

**3-079**

**PREHISTORIC SETTLEMENT SURVEY IN THE VALLEY OF OAXACA, MEXICO: AN APPRAISAL OF CONTRIBUTIONS IN METHOD AND THEORY** Georgetown West

Organizer/Chair: RICHARD E BLANTON (Purdue)

- 3:30 GARY M FEINMAN (Wisconsin-Madison) The Study and Significance of Craft Production and Local Exchange in Prehispanic Oaxaca: An Interpretive Review
- 3:45 LAURA FINSTEN (McMaster) Issues of Regional Integration
- 4:00 STEPHEN A KOWALEWSKI (Georgia) Region Formation and Boundary Processes in the Valley of Oaxaca: Theoretical Implications
- 4:15 RICHARD E BLANTON Long-Distance Phenomena and Social Change in the Valley of Oaxaca, Mexico
- 4:30 Discussant: ROBERT DRENNAN (Pittsburgh)
- 4:45 Discussant: GREGORY JOHNSON (CUNY-Hunter)
- 5:00-5:15 Discussion

**3-080**

**THE ETHNOGRAPHY OF CRITICAL ISSUES FACING US FARMERS** (Anthropological Study Group on Agrarian Systems) Military

Organizer/Chair: SONYA SALAMON (Illinois)

- 3:45 DEBORAH FINK Constructing Rural Culture: Family and Land in Iowa
- 4:00 PEGGY F BARLETT (Emory) Part-Time Farming: Remnant of the Household Economy?
- 4:15 SONYA SALAMON Ethnic Determinants of Farm Community Character
- 4:30 FRAN J AARON BROOKS (Rutgers) Good Fences Make Good Neighbors? Conflicts Between Commercial Farmers and Exurbanites
- 4:45 Discussant: FREDERICK BUTTEL (Cornell)
- 5:00-5:15 Discussant: WALTER GOLDSCHMIDT (UC-Los Angeles)

**3-081**

**THE UNITED STATES IN CENTRAL AMERICA** Thoroughbred

Organizer/Chair: JOHN H MOORE (Oklahoma)

- 3:45 JOHN H MOORE The National Question in Nicaragua
- 4:00 GLORIA RUDOLF (Program for Female Offenders) The Failure of US-Backed Populism in Latin America
- 4:15 MICHAEL RICHARDS (Wisconsin-Madison) Machetes and Carbines: Plantation Labor and the Guatemalan Guerrilla Movement
- 4:30 THOMAS J MALONEY (Southern Illinois-Edwardsville) The Social Impact on Northern Guatemala of the National Plan for Security and Development
- 4:45-5:00 Discussion

**3-082**

**SUBSISTENCE AND COMMUNITY** Jefferson West  
Chair: WILLIAM T TORRY (West Virginia)

- 4:00 RHODA H HALPERIN (Cincinnati) and DEB L SCHAIPER (Cincinnati) Age, Gender and Technology: Changing Units of Production on Tobacco Farms  
 4:15 LAUREN A BENTON (Johns Hopkins) At Home in the Underground Economy: Home-workers and Industrial Restructuring in Spain  
 4:30 ETHEL R VESPER Building Community in Prison  
 4:45 WILLIAM T TORRY Famine Research: Theoretical Challenges for Cultural Anthropology  
 5:00- Discussion  
 5:15

**3-083 ETHNICITY AND IDENTITY** Hamilton

Chair: SEAMUS P METRESS (Toledo)

- 4:00 SEAMUS P METRESS Loyalty to Two Flags: Irish-American Participation in Irish Liberation Struggles from 1840 to the Present  
 4:15 PHILIP J HANDRICK (Michigan S) Mechanisms of Assimilation: The Irish in Quebec  
 4:30 JANET HENDRICKS (Texas-Austin) Claiming Legitimacy: Traditional and Modern Shuar Leaders  
 4:45 PAMELA WRIGHT (CUNY-Hunter) Cultural Hegemony and Language Change  
 5:00- Discussion  
 5:15

**3-084 NATIONAL ASSOCIATION FOR THE PRACTICE OF ANTHROPOLOGY** Dupont

Electronic Communications Demonstration

Chairs: ROBERT TROTTER (Pan American), FRANK DUBINSKAS (MIT)

**3-085 ANTHROPOLOGY AND PUBLIC POLICY** Military

Chair: SHEPARD FORMAN (Ford Foundation)

Organizer: JOAN TURNER (CUNY)

Panelists: ROBERT HINSHAW (Colorado-Denver), PATRICK FLEURET (AID-African Bureau), LAMBROS COMITAS (Teachers C Columbia), PAMELA JOHNSON (AID-Office of Health), DELMOS J JONES (CUNY), JOYCE RIEGELHAUPT (Sarah Lawrence C)

**3-086 ANTHROPOLOGY RESEARCH GROUP ON HOMOSEXUALITY** Monroe East

Business Meeting

Chair: PAUL KUTSCHE (Colorado)

**3-087 ASSOCIATION FOR THE ANTHROPOLOGICAL STUDY OF CONSCIOUSNESS**

Thoroughbred

Informal discussion and cashiered bar reception

Chair: JOSEPH K LONG (Plymouth S)

Discussants: IRWIN L CHILD (Yale), PATRIC GIESLER (Inst for Parapsychology-Durham), GERI-ANN GALANTI (California S Nursing Program, CSU-Long Beach), MICHAEL WINKELMAN (UC-Irvine), ROGER W WESCOTT (Drew), JEFFREY L MACDONALD (New School)

**3-088 COUNCIL ON ANTHROPOLOGY AND EDUCATION** Georgetown West

Business Meeting

Chair: MARGARET LECOMPTE

**3-089 DUKE-UNIVERSITY OF NORTH CAROLINA WOMEN'S STUDIES RESEARCH CENTER** State

Integrating the Study of Women into the Traditional Curriculum in Anthropology

Chair: SANDRA MORGEN (Women's Studies Research Center-Duke)

**NEW GUATEMALA SCHOLARS NETWORK** Hamilton

Open Meeting

Chair: TRACY BACHRACH EHLERS (Colorado-Boulder)

- 3-091 MIDDLE EAST RESEARCH GROUP IN ANTHROPOLOGY** Map  
 5:30- Business Meeting  
 7:00 Chair: LAURENCE O MICHALAK (UC-Berkeley)
- 3-092 NATIONAL ASSOCIATION FOR THE PRACTICE OF ANTHROPOLOGY** Kalorama  
 5:30- Intercultural Management Committee  
 7:00
- 3-093 REFUGEES IN THE UNITED STATES** Bancroft  
 5:30- Informal Discussion  
 7:00 Chairs: ANN M RYNEARSON (International Inst), PAMELA A DEVOE
- 3-094 SOCIETY FOR LINGUISTIC ANTHROPOLOGY** Monroe West  
 5:30- Cashiered bar reception  
 7:00
- 3-095 SOCIETY FOR MEDICAL ANTHROPOLOGY** Cabinet  
 5:30- Business Meeting  
 7:00 Chair: CHARLES LESLIE (Delaware)
- NEW SOUTHERN CALIFORNIA APPLIED ANTHROPOLOGY NETWORK** Chevy Chase  
 5:30- Open Meeting  
 7:00 Chairs: JOAN WEIBEL-ORLANDO (Southern California), CAROLE BROWNER (Neuro-psychiatric Inst, UC-Los Angeles)

**SATURDAY EVENING, DECEMBER 7**

- 3-096 ANTHROPOLOGY RESEARCH GROUP ON HOMOSEXUALITY** Monroe East  
 7:00 Cashiered bar reception
- 3-097 COUNCIL ON ANTHROPOLOGY AND EDUCATION** Georgetown East  
 7:00 Cashiered bar reception with roundtable discussions by CAE committee chairs
- 3-098 SOCIETY FOR MEDICAL ANTHROPOLOGY** Cabinet  
 7:00 Cashiered bar reception
- 3-099 SOCIETY FOR MEDICAL ANTHROPOLOGY** Jackson  
 7:30 Executive Committee
- 3-100 PRESENTATION OF AWARDS AND DISTINGUISHED LECTURE** International  
 9:00 Ballroom Center  
 Installation of Incoming President JUNE HELM

**Presentation of Awards**

Stirling Award for Contributions to Psychological Anthropology. Presented for the Society for Psychological Anthropology and the American Anthropological Association by Ralph Bolton, Chair, Selection Panel.

NANCY SCHEPER-HUGHES (UC-Berkeley)

Margaret Mead Award. Presented for the Society for Applied Anthropology by Theodore E Downing, President, and for the American Anthropological Association by June Helm, President.

SUSAN C M SCRIMSHAW (UC-Los Angeles)

Distinguished Service Awards. Presented by Nancy O Lurie, Chair, Selection Panel.

DAVID P BOYNTON (Lawrence Erlbaum Associates)

KATHERINE DUNHAM (Southern Illinois)

HELEN FISHER (American Museum of Natural History)

PEARL E PRIMUS (Smith C)

**Distinguished Lecture**

*Hominoid Evolution and Hominid Origins*

DAVID R PILBEAM (Harvard)

## SUNDAY MORNING, DECEMBER 8

- 4-001 ECONOMIC ANTHROPOLOGY IN LATIN AMERICA** International Ballroom West  
 Chair: MADELINE BARBARA LEONS (Towson S)  
 8:00 CHERYL POMEROY (Illinois) Salt Production and Technology in Andean Ecuador  
 8:15 LILIANA GOLDIN (SUNY-Albany) From "Plaza" to "Mercado"  
 8:30 DAVID L ROBICHAUX (Iberoamericana) Household Size, Organization and Wage Labor:  
 A Nahuatl Community Enters the Industrial Age  
 8:45 MADELINE BARBARA LEONS Changing Family Economy in the Bolivian Yungas  
 9:00 PAUL H GELLES (Harvard) Work and Water: Hydraulic Societies in the Andes  
 9:15 THOMAS L LEATHERMAN (Massachusetts) Illness and Work in the Southern Andes  
 9:30- Discussion  
 9:45
- 4-002 FROM TURTLE BACKS TO POLITICAL CENTRALIZATION: PAST, PRESENT AND FUTURE OF ARCHAEOLOGY IN THE DISTRICT OF COLUMBIA, PART I** (Washington Archaeological Society) Georgetown West  
 Organizers/Chairs: ELIZABETH A CROWELL (Engineering-Science) and JANICE GARTEMEL (Engineering-Science)  
 8:00 ELIZABETH A CROWELL In Pursuit of Ancient Cultures: Early Collectors and Archaeologists in the District of Columbia  
 8:15 CHARLES W MCNETT JR (American) Initial Phase of the Potomac River Archeology Survey: Building Culture Chronology  
 8:30 STEPHEN R POTTER (National Park Service and Smithsonian) Ye King of Potomac: A Model of Increasing Political Centralization Among the Algonquians of the Upper Tidewater Potomac  
 8:45 WILLIAM EDMUND BARRETT Preserving the Past: The Importance of Photography to Archaeology and Historic Preservation  
 9:00 WILLIAM M GARDNER (Catholic) Prehistoric Site Distribution and Associated Environmental Variables in the Greater Washington DC Area  
 9:15 LOUANA M LACKEY (American) Where Has Every Body Gone? Archaeology of an Urban Cemetery  
 Discussion  
 9:30-  
 9:45
- 4-003 EXPLANATORY FERTILITY AND THE QUALITATIVE/QUANTITATIVE INTERFACE IN ANTHROPOLOGY** Jefferson West  
 Organizers/Chairs: MALCOLM DOW (Northwestern) and OSWALD WERNER (Northwestern)  
 8:00 JEFFREY WARD (Northwestern) Exploration and Testing: Interplay Between Statistics and Qualitative Research  
 8:15 MALCOLM DOW and KARL REITZ (Chapman) Categories, Contexts, and Social Networks: A Log-Linear Approach  
 8:30 OSWALD WERNER Why the Statistician Needs the Ethnographer  
 8:45 Discussant: PEGGY SANDAY (Pennsylvania)  
 9:00 Discussion/Break  
 9:15 PERTTI J PELTO (Connecticut) Finnish Food Patterns: From Qualitative to Quantitative  
 9:30 BRIAN L FOSTER (Arizona S) Network Properties and Data Analysis: Exchange in a Thai Village  
 9:45 DONALD STONE SADE (Northwestern) Anatomical Polarities and Planes Provide the "Initial Distinctions" in the Ideas of Vertebrated Animals  
 10:00 Discussant: DAVID KRONENFELD (UC-Riverside)  
 10:15 Discussion/Break  
 10:30 CRISTY JOHNSRUD (Florida) Qualitative and Quantitative Approaches to Evaluation: What Do Evaluators Really Do?  
 10:45 BENJAMIN COLBY (UC-Irvine) Towards a Systemic Epistemology  
 11:00 ROBERT A RUBINSTEIN (Northwestern) Multilevel Explanation and the Robustness of Anthropological Understanding



- 11:15 Discussant: RONALD COHEN (Florida)  
 11:30 Discussant: RICK SHWEDER (Chicago)  
 11:45- Discussion  
 12:00

**4-004 INVITED SESSION POPULATION GROWTH AND SUBSISTENCE CHANGE** (General

Anthropology Division) Jefferson East

Organizer/Chair: NORMAN C SULLIVAN (Marquette)

- 8:00 RICHARD BLANTON (Purdue) A Critique of Theories of Population Growth  
 8:20 JOHN D RICHARDS (Wisconsin-Milwaukee) Late Woodland and Mississippian Population Density at the Aztalan Site  
 8:40 DAVID F OVERSTREET (Great Lakes Archaeological Research Inst) Population Growth and Density—The Lake Winnebago Phase  
 9:00 PATRICIA B BRUHY (Wisconsin-Milwaukee) Winnebago Demography and Fur Trade Subsistence  
 9:20 SHIRLEY POWELL (Southern Illinois-Carbondale) The Effects of Archaeological Methods on Palaeodemographic Reconstructions  
 9:40 Discussion/Break  
 9:50 STEADMAN UPHAM (New Mexico S) Sociocultural Correlates of Agricultural Intensification in the Prehistoric Southwest  
 10:10 DAVID S WEAVER (Wake Forest) Osteological and Palaeopathological Indicators of Stress as Clues to the Demographic Transition  
 10:30 CLARK S LARSEN (Northern Illinois) Agriculture, Resource Stress and the Decline of Health on the Prehistoric Georgia Coast  
 10:50 ERIC A ROTH (Victoria) Old Crow Village, Yukon Territory as an Example of Native American Historic Microdemography  
 11:10- Discussant: BRIAN J SPOONER (Pennsylvania)  
 11:30

**4-005 GENDER IMAGERY** Lincoln West

Chair: MARIA-BARBARA WATSON-FRANKE (San Diego S)

- 8:00 LOUISE KRASNIEWICZ (SUNY-Albany) The 1983 Women's Peace Encampment: An Analysis of Symbol Manipulation  
 8:15 MARIA MESSINA (SUNY-Stony Brook) Moroccan Women's Sexuality, Bodily Symbolism, and Self-Concept  
 8:30 CAROLE M COUNIHAN (Stockton S) Body Image and Gender Identity in Contemporary Florence  
 8:45 MARIA-BARBARA WATSON-FRANKE (San Diego S) Images of Women and Female Enculturation among Urban Guajiro  
 9:00 GARY W MCDONOGH (New College) Cities of Women  
 9:15- Discussion  
 9:30

**4-006 STRUCTURAL VARIATION IN SOUTH INDIAN MARRIAGE ALLIANCE** Lincoln East

Organizer/Chair: DAVID RUDNER (Pennsylvania)

- 8:00 GEOFFREY BURKHART (American) Marriage and the Micro-Caste  
 8:15 PAULINE KOLENDA (Houston) Patterns of Alliance in a Non-Brahman Community  
 8:30 RICHARD FREEMAN (Pennsylvania) Dravidian Kinship Among the Warrior Castes of North Kerala  
 8:45 DAVID RUDNER Mercantile Inflections of Marriage Alliance in a South Indian Caste  
 9:00 Discussant: DENNIS MCGILVERAY (Colorado-Boulder)  
 9:15- Discussion  
 9:30

**4-007 IDENTITY AND ETHNICITY: "PEOPLES" IN CONTEXT** Military

Chair: JOHN KIRKPATRICK (Nomos Inst)

- 8:00 JOHN KIRKPATRICK We, the People  
 8:15 ELLEN OXFELD BASU (Middlebury) Family Strategy and Middleman Minority Theory: A Missing Link

- 8:30 JANE H NADEL (Clarkson) Internal Colonialism Reexamined, or, Not All "Celts" Are Alike in the Dark
- 8:45 MARY A LUDWIG (CSU) Political Ideologies in American Pan-Celtic Associations
- 9:00 Discussion/Break
- 9:15 G JAMES PATTERSON (Eastern Oregon) The Persistence of White Ethnicity in Canada: The Case of the Romanians
- 9:30 JAMES MCDONALD (Arizona S) The Nature of Cooperation and Ethnic Identity in a Mexican-Italian Community
- 9:45 JOHN M COGGESHALL (Southern Illinois) Germans and Irish: Ethnic Antagonism in Southwestern Illinois
- 10:00 DIANE M NOTARIANNI (Arizona S) Mennonite Identity: The Transition from Rural to Urban Settings
- 10:15 Discussion/Break
- 10:30 JOHN L AGUILAR (Arizona S) The Two Sides of Ethnicity in Southern Mexico
- 10:45 PHILIPPE BOURGOIS (Stanford) Black Landowners with "White" Laborers: A Special Case of the Black Diaspora in Central America
- 11:00 MOLLY G SCHUCHAT Family and Politics on the Lower East Side
- 11:15 JANEEN ARNOLD COSTA (Utah) The Role of Gender and Cultural Traits in the Processes of Ethnicity and Assimilation
- 11:30 GUY H HASKELL (Oberlin) Components Of Identity
- 11:45-12:00 Discussion

#### **4-008 THE IMPACT OF TOURISM IN SOUTHERN SPAIN: THE CASE OF MIJAS** Hemisphere

- Organizer/Chair: ANTHONY OLIVER-SMITH (Florida)
- 8:00 JOSE LISON ARCAL (Complutense) Spatial and Social Organization: Mijas after 25 Years of Tourism
- 8:15 ANTONIO MALDONADO PEREZ (Ayuntamiento de Mijas) Tourism and Development: Local Level Politics and Administration
- 8:30 ANTHONY OLIVER-SMITH Tourism and Cultural Change in Mijas
- 8:45-9:15 Discussion

#### **4-009 EQUALITY AND HIERARCHY IN HISTORICAL COUNTERPOINT** (American Ethnological Society) Thoroughbred

- Organizers/Chairs: RENA LEDERMAN (Princeton) and NANCY LUTKEHAUS (Southern California)
- 8:00 GLENN PETERSEN (CUNY-Baruch) Egalitarian Strategies and Hierarchical Tactics
- 8:15 SUSAN GOLLA (Columbia) Rank and Culture on the Northwest Coast: The Nootkan Case
- 8:30 RITA P WRIGHT (Smithsonian) When the Center Does Not Hold: Pre-Harappan Baluchistan, Pakistan
- 8:45 DANIEL BRADBURD (Clarkson) Hierarchy and Autonomy: The Dialectics of History Among Persian Pastoralists
- 9:00 Discussion/Break
- 9:15 RENA LEDERMAN The Structure of Indigenous Development in Mendi
- 9:30 JANET M CHERNELA (Florida International) The Death of a Sib: Hierarchy and Egalitarianism in One Amazonian Society
- 9:45 NANCY LUTKEHAUS New Rhetoric, Old Motives: The Dialectics of Hierarchy and Equality in Manam, Papua New Guinea
- 10:00-10:15 Discussant: MARSHALL SAHLINS (Chicago)

#### **4-010 IRISH ETHNOGRAPHY AND COMPARATIVE EUROPEAN DEVELOPMENT: PART I** State

- Organizers/Chairs: THOMAS M WILSON (United Nations International School) and MART M G BAX (Free U of Amsterdam)
- 8:00 MARILYN SILVERMAN (York) The Transmission of Property and the Persistence of "Families": An Irish Case, 1845-1983

- 8:15 JOHN CONWAY (New York State Division of Housing & Community Renewal) The Structural Determinants of Public and Private Development in a Small Irish City
- 8:30 MARK T SHUTES (Youngstown S) The Role of Production in Social Change within a Rural Irish Parish
- 8:45 THOMAS M WILSON The "Euro-farmers" of Ireland: Agropolitics in Meath after a Decade of the Common Market
- 9:00 PHILIP H GULLIVER (York) The Petite Bourgeoisie: Problems of Definition and Analysis
- 9:15- Discussant: LAWRENCE J TAYLOR (Lafayette)
- 9:30

**4-011 NEW APPROACHES AND PROBLEMS IN THE TEACHING OF INTRODUCTORY ANTHROPOLOGY** (Society for Anthropology in Community Colleges) Caucus

Organizers/Chairs: CHARLES O ELLENBAUM (DuPage) and WALTER J PACKARD (Manatee Community C)

- 8:00 DAVID KEENE (Loyola) Introductory Anthropology and Contemporary Social Issues: Why Everyone Ought to Take a Course in Anthropology
- 8:15 GRETCHEN A GWYNNE (SUNY-Stony Brook) Enhanced Student Tolerance of Ethnic Diversity
- 8:30 ALAN H COOPER (Morristown-Bear School) Anthropology at Morristown-Bear School
- 8:45 DOUGLAS R GIVENS (St Louis Community C) Teaching Anthropology in the Community College
- 9:00 ROBERT L EDWARDS (Cabrillo) Using Students' Kinship as a Teaching Tool in Introductory Cultural Anthropology
- 9:15 GORDON BRONITSKY (Frankfurt) Student Field Research: A Baptist Example
- 9:30 W J KENNEDY (Florida Atlantic) and CHRISTINA ANGULO (Florida Atlantic) Application and Evaluation of Computer Assisted Instruction in the Teaching of General Anthropology—A Case Study
- 9:45 CAROL J DUBSKY (SUNY-Canton Agricultural and Technical) The Invisible Student: The Learning Disabled in the College Classroom
- 10:00 Discussant: CHARLES O ELLENBAUM
- 10:15- Discussant: WALTER PACKARD
- 10:30

**4-012 BIOSOCIAL APPROACHES TO THE ANTHROPOLOGICAL STUDY OF AGING: AN UPDATE ON THE KANSAS MENNONITE PROJECT** Bancroft

Organizer/Chair: JOHN M JANZEN (Kansas)

- 8:00 LAURINE A ROGERS (Kansas) History and Biological Parameters of the Mennonites of Przechowka and Alexanderwohl Over Three Centuries
- 8:15 JEFFREY L LONGHOFER (Kansas) Defining the Social Environment: Commoditization of Production and Household Structure (1875-1925)
- 8:30 DEBORAH SAMUELSON (Kansas) and SUE SCHUESSLER (Kansas) The Household Cycle, Residence, and the Care of the Dependent Elderly in a Kansas Mennonite Community
- 8:45 JOHN M JANZEN Patterns of Support for the Dependent Elderly in the Family Home and Home-for-the-Aged in a Central Kansas Mennonite Community
- 9:00 Discussion/Break
- 9:15 WILLIAM R BOWERMAN (Kansas) and DOUGLAS A PENNER (Bethel) The Psychosocial Environment: The Role of Self-Image, Networks and Health Status in the Elderly
- 9:30 JOE SIRIJARAYA (Kansas) Body Morphology and Aging Among the Mennonites
- 9:45 ERIC J DEVOR (Washington) and MICHAEL H CRAWFORD (Kansas) Biological Aging: Genetic and Cultural Interaction
- 10:00- Discussion
- 10:15

**4-013 INVITED SESSION CONSTRUCTING REPRODUCTION: FEMALE BODIES AND A FEMINIST CRITIQUE OF SCIENCE** (Society for Medical Anthropology) Map

Organizers/Chairs: EMILY MARTIN (Johns Hopkins) and RAYNA RAPP (New School)

- 8:00 EMILY MARTIN Metaphors for Menstruation and Menopause

- 8:20 RAYNA RAPP *Moral Pioneers: Women, Men and Fetuses on a Frontier of Reproductive Technology*
- 8:40 BARRI BROWN (New School for Social Research) *The Cultural Meaning of Late Abortions*
- 9:00 SHELLY ROMALIS (York) *Birth Reform: Birth as Reproductive Control or How We Win the Battles and Lose the Wars*
- 9:20 Discussant: LUCILLE NEWMANN (Brown)
- 9:40 Discussant: CAROLE BROWNER (UC-Los Angeles)
- 10:00-10:30 Discussion

#### 4-014 THE ETHNOGRAPHY OF SPEAKING Adams

- Chair: WILLIAM WASHABAUGH (Wisconsin-Milwaukee)
- 8:00 BARBARA JOHNSTONE (Georgetown) *Linguistic Repetition in Cross-Cultural Perspective*
- 8:15 ROBERT J FRANKLIN (New Mexico S) and PAMELA A BUNTE (New Mexico S) *Southern "Paiute Instructions"*
- 8:30 SANDI M MEDEIROS (Texas-Austin) *A Cognitive Model of Address Form Negotiation*
- 8:45 JULIE F NEMER *Tracking the Typical Temne*
- 9:00 LINDA MAY (Pennsylvania) *Talking About Money: Marriage Negotiations in South India*
- 9:15-9:30 Discussion

#### 4-015 SEX DIFFERENCES IN ALCOHOL AND DRUG USE (Alcohol and Drug Study Group) Conservatory

- Organizer/Chair: MAC MARSHALL (Iowa)
- 8:00 LINNEA KLEE (Prevention Research Center) *Blue-Collar Women and Drinking in the Workplace*
- 8:15 LINDA A BENNETT (George Washington) *Alcoholism Recovery Among Females in Yugoslavia*
- 8:30 DAVID STRUG (Fordham) and CONNIE GALLO (Fordham) *Hispanic Alcohol Use: Sex Differences*
- 8:45 M JEAN GILBERT (UC-Los Angeles) *"If Drunkards Had Wings, the Sky Would Always Be Cloudy": The Social Context of Mexican and Mexican-American Male Drinking*
- 9:00 KATHLEEN JACKSON (Iowa) *Mothers Against Drunk Driving (MADD) in Iowa*
- 9:15 Discussion/Break
- 9:30 KAREN L NERO (UC-Berkeley) *Gender and Alcohol and Drug Use in Belau*
- 9:45 MELANIE DREHER (Miami) *Roots Daughter: Women and Ganja in Jamaica*
- 10:00 JOSEPH WESTERMEYER (Minnesota) *Sex Differences in Alcohol and Drug Use—Field Data from Laos 1965–75*
- 10:15 DWIGHT B HEATH (Brown) *Women and Alcohol: Some Misunderstood Cross-Cultural Evidence*
- 10:30 Discussant: MAC MARSHALL (Iowa)
- 10:45-11:00 Discussion

#### 4-016 NATURAL RESOURCE MANAGEMENT BY INDIGENOUS AND FOLK SOCIETIES IN AMAZONIA (Laboratorio de Etnobiologia, Univ Fed do Maranhao) Dupont

- Organizers/Chairs: DARRELL ADDISON POSEY (Laboratorio de Etnobiologia) and WILLIAM BALÉE (New York Botanical Garden)
- 8:00 SUSANNA HECHT (Chicago) *Management of Soils by the Kayapo Indians of Amazonia*
- 8:15 EMILIO MORAN (Indiana) *Approaches to Humid Tropic Farm Management*
- 8:30 ANNA C ROOSEVELT (Museum of the American Indian) *Resource Management in the Amazon Before the Conquest*
- 8:45 JOHN FRECHIONE (Pittsburgh) *An Ethnoecology of Lake Coari*
- 9:00 ALLEN JOHNSON (UC-Los Angeles) *How the Machiguenga Manage Resources*
- 9:15 Discussion/Break
- 9:30 WILLIAM BALÉE *Ka'apor Indian Forest Management*

- 9:45 DARRELL A POSEY and ANTHONY B ANDERSON (Museu Paraense Emilio Goeldi) Campo/Cerrado Management by the Kayapo Indians  
 Discussant: CHARLES WAGLEY (Florida)  
 10:00 Discussant: DANIEL GROSS (CUNY-Hunter)  
 10:15-10:30

**4-017 THE CHALLENGE OF LINGUISTIC MINORITY EDUCATION** (Council on Anthropology and Education, Committee 6) Farragut  
 Organizers/Chairs: CONCHA DELGADO-GAITAN (UC-Santa Barbara) and HENRY TRUEBA (UC-Santa Barbara)

- 8:00 LEONARD BACA (Colorado) Identification of High School Attrition Factors  
 8:15 CONCHA DELGADO-GAITAN and HENRY TRUEBA A Profile of Academic Success in a Hispanic Community  
 8:30 OFELIA MIRAMONTES (Colorado) Community Based HEP Programs: A Study of Social, Psychological and Academic Changes  
 8:45 JOSE CINTRON (UC-Santa Barbara) School Learning Environment: Teachers at Work in a Bilingual Program  
 9:00 LILLY CHENG (San Diego S) An Analysis of Delivery of Speech, Language, and Hearing Services to the Asian Minority Language Population  
 9:15 Discussant: MARY LEE SMITH (Colorado-Boulder)  
 9:30-9:45 Discussion

**4-018 NEW DIRECTIONS IN KOREAN ANTHROPOLOGY** Hamilton

- Organizers/Chairs: ROGER L JANELLI (Indiana) and DAWNHEE YIM JANELLI (Dong Guk)  
 8:30 KWANG-KYU LEE (Seoul National) Modernization of the Korean Family and Adjustment of Conjugal Roles  
 8:45 ROGER L JANELLI and DAWNHEE YIM JANELLI Friendship and Finance in Korean Women's Rotating Credit Societies  
 9:00 SEONG-NAE KIM (Michigan) Trance Dancing and the Constitution of Personhood in Cheju, Korea  
 9:15 CLARK SORENSEN (Vanderbilt) Patterns of Misinformation in South Korean Fieldwork  
 9:30 HESUNG CHUN KOH (Yale) Bias Sensitive Factors in Studies on Korean Women, Family and Kinship  
 9:45 Discussant: WALTER EDWARDS (Michigan)  
 10:00 Discussant: MYRON COHEN (Columbia)  
 10:15-10:30 Discussion

**4-019 THE DIALECTICS OF MIGRATION: HOST STRUCTURES AND IMMIGRANT RESPONSES**

- Jackson  
 Organizers/Chairs: NINA SCHILLER (Columbia) and LINDA G BASCH (UN Institute for Training and Research)  
 8:00 JOANNE SCHNEIDER (Temple) Immigrants as Labor: Explorations into the Relationship between US Immigration Policy and Economic Structure  
 8:15 JOHANNA LESSINGER (Research Institute for the Study of Man) Immigrants as Investors: New York's Asian-Indian Entrepreneurs  
 8:30 PATRICIA PESSAR (Georgetown) The Social Construction of Work and Class among Dominican Immigrants  
 8:45 MARGARET SOULA (New York) Caribbean Communalism among Migrants  
 9:00 ISA MARIA SOTO (New York) West Indian Child Fostering: Its Role in Migrant Exchange Systems  
 9:15 Discussion/Break  
 9:30 NINA GLICK SCHILLER (Columbia) and JOSH DEWIND (Columbia) Haitian-American Interaction and the Growth of Ethnic Organization  
 9:45 EVA FRIEDLANDER (Columbia) Asian Ethnic Associations: Helping Newcomers in New York City

- 10:00 LINDA BASCH East Caribbean Immigrants in New York: The Political Interface  
 10:15 EUGENIA GEORGES (Columbia) Conflict and Cooperation: Dominican Immigrants and Their Neighbors  
 10:30 NANCY FONER (SUNY-Purchase) Race and Color: Jamaican Migrants in New York and London  
 10:45 Discussion/Break  
 11:00 SUSAN BUCHANAN (Department of Justice) Competing Definitions of Ethnic Identity: The Haitian Case  
 11:15 IDA SUSSER (SUNY-Old Westbury) Women, Men and Migration: A Case Study in the United States and Puerto Rico  
 11:30 Discussant: CONSTANCE SUTTON (New York)  
 11:45-12:00 Discussant: To be announced

#### 4-020 SOCIAL CHANGE IN CONTEMPORARY AFRICA Kolorama

Chair: ENID SCHILDKROUT (American Museum of Natural History)

- 8:00 BROOKE G SCHOEPF Women's Status as a Constraint in Increasing African Agricultural Production  
 8:15 MARIA GROSZ-NGATE (Michigan S) Commodification and the Transformation of Social Life in Sana Province, Mali  
 8:30 JANE TURRITTIN (Toronto) Men, Women and Market Trade in Mali, West Africa  
 8:45 GRACIA CLARK (UN Development Fund for Women) Housework and Market Trading: Pressures on Asanta Wives and Mothers  
 9:00 DEBORAH HEATH (CSU-Dominguez) Private Parts and Semi-Public Language: Hegemony and Gender Ideology in Urban Senegal  
 9:15 HARRIET D LYONS (Wilfrid Laurier) and ANDREW P LYONS (Wilfrid Laurier) Magical Medicine on Television: Benin City, Nigeria  
 9:30-9:45 Discussion

#### 4-021 AFRICA: DEVELOPMENT AND SUBSISTENCE Chevy Chase

Chair: HARVEY GOLDBERG (Hebrew)

- 8:00 JAN WIENPAHL (UC-Berkeley) Food Production in an African Subsistence Pastoral Economy  
 8:15 NANCY H MERRYMAN (Kentucky) Development and Women: A Somali Exception  
 8:30 LOUISE SPERLING (McGill) The Role of Wage Labor in East African Herding  
 8:45-9:00 Discussion

#### 4-022 INVITED SESSION HOMO ERECTUS: IS IT THE MUDDLE IN THE MIDDLE? (Biological Anthropology Unit) International Ballroom Center

Organizer/Chair: MILFORD H WOLPOFF (Michigan)

- 9:30 MILFORD H WOLPOFF (Michigan) The Origin of *Homo erectus*  
 9:50 JEFFREY T LAITMAN (Mt Sinai Hospital) The Place of *Homo erectus* in the Evolution of the Upper Respiratory Tract  
 10:10 RICHARD LEAKEY (National Museums of Kenya) and ALAN WALKER (Johns Hopkins) A New Kenyan *Homo erectus* Teenager  
 10:30 ALAN MANN (Pennsylvania) Demographic Change in *Homo erectus*  
 10:50 Break  
 11:00 G PHILIP RIGHTMIRE (SUNY-Binghamton) Geographic Distribution of *Homo erectus*  
 11:20 LYNNE A SCHEPARTZ (Michigan) Regional Evolution in Africa: From *Homo erectus* to *Homo sapiens*  
 11:40 Discussant: FRANK B LIVINGSTONE (Michigan)  
 12:00-12:15 Discussion

#### 4-023 INVITED SESSION VIDEOTAPE TECHNOLOGY AND VISUAL ANTHROPOLOGY: PERSPECTIVES ON PRODUCTION AND DISTRIBUTION (Society for Visual Anthropology) Georgetown East

Organizers/Chairs: GLEN MUSCHIO (Temple) and ELLIOTT LEIB (Yale)

- 8:30 Introduction GLEN MUSCHIO
- 8:35 FAYE GINSBURG (CUNY Graduate Center) Anthropology and Broadcast Television
- 9:00 BARRY DORNFELD (Annenberg School) On Cross-Cultural Collaboration in Documentary Video Production: The H'mong Community Folklife and Documentation Project
- 9:25 LYN TIEFENBACHER (Temple) Media in Relation to Urban Research
- 9:50 Break
- 10:05 ELLIOTT LEIB (Yale) Videotape Production in a Rastafari Community
- 10:30 PETER BIELLA (Temple) A Visual Anthropologist's Survival Guide
- 10:55 Discussant: TIMOTHY ASCH (Southern California)
- 11:15- Discussant: ERIC MICHAELS (Australian Inst of Aboriginal Studies)
- 11:30

**4-024 RITUAL REPRODUCTION AND THE MEDIATION OF DOMINATION IN SOUTH AMERICA: PART I** (Society for Latin American Anthropology) Monroe West

- Organizers/Chairs: MARY-ELIZABETH REEVE (SUNY-Oswego) and THOMAS ABERCROMBIE (Chicago)
- 8:30 STEPHEN M FABIAN (Illinois) Life through Death in the Bororo Funeral Ceremony
- 8:45 ROGER RASNAKE (Goucher) Carnival in Yura: Ritual Reflections on Ayullu and State Relations
- 9:00 FRANK SALOMON (Wisconsin-Madison) Ecuadorian Quichua Commensality and Rank
- 9:15 MARY-ELIZABETH REEVE Festival for the Priest: Social Hierarchy and the Position of "Outsiders" in Canelos Quichua Ritual
- 9:30 INGE M HARMAN (Cornell) The Organization of Obligation: Festival Interaction and Communal Labor in the Southern Bolivian Andes
- 9:45 CATHERINE J ALLEN (George Washington) Pebbles and Power in the Central Andes
- 10:00 Discussion/Break
- 10:15 IRENE SILVERBLATT (Charleston) Transformations in Andean Rituals Mediating Domination
- 10:30 JEAN JACKSON (MIT) Interpersonal Ritual and Domination in the Vaupes
- 10:45 PIERRE-YVES JACOPIN (Brandeis) Yukuna Ritual as a Defensive Strategy
- 11:00 STEPHAN SCHWARTZMAN (Chicago) Ritual and the Reconstruction of a Society: The Krenakore Case
- 11:15 THOMAS ABERCROMBIE Hierarchy, Hegemony, and Resistance in a Syncretic Ritual System
- 11:30- Discussion
- 11:45

**4-025 BOARD OF DIRECTORS OF THE ASSOCIATION** Cabinet

- 9:00

**4-026 INVITED SESSION ANTHROPOLOGICAL STUDY OF THE UNITED STATES** (AAA Program Committee) International Ballroom East

- Organizers/Chairs: CAROL J GREENHOUSE (Cornell) and JANET M FITCHEN (Ithaca)
- 9:00 PHYLLIS PEASE CHOCK (Catholic) "Ethnic Identity" and Ethnicity in the US
- 9:20 HERVE VARENNE (Teachers C Columbia) Familial Discourse and Its Interpretations in America
- 9:40 DAVID MCCURDY (Macalester) From Brokers to Smokers: The Ethnography of American Microculture
- 10:00 JACK MCIVER WEATHERFORD (Macalester) Washington, DC: Ethnography of the Bizarre
- 10:20 Discussion/Break
- 10:40 CAROL STACK (Duke) Changing Places: Black Homeplace Migration to the Rural South
- 11:00 GEORGE MARCUS (Rice) Toward a Distinctive Practice of Cultural Criticism for Anthropology
- 11:20 CONSTANCE PERIN (MIT) American Demystifications and Anthropology's Analytic Standing
- 11:40- Discussion
- 12:00

- 4-027 THE HUMAN DIMENSION IN THIRD WORLD FIELD RESEARCH: A SYMPOSIUM IN HONOR OF ALLAN R HOLMBERG—PART I** (Association of Third World Anthropologists/US Association of Philippine Anthropologists) Monroe East  
Organizers/Chairs: MARIO D ZAMORA (William and Mary) and MARY ANN MEDLIN (William and Mary)
- 9:00 MARIO D ZAMORA The "Personal Context" in Field Research: An Indian Case  
9:15 JOHN P THORP (St Mary's) The Social Drama of Factional Feuding  
9:30 CATALINA G CHESLEY (Michigan) An Anthropologist Trying to Be Ethical and Still Getting the Job Done: Research in Istanbul, Turkey  
9:45 RICHARD H THOMPSON (James Madison) Ethical Demands of a Critical Anthropology: Fieldwork Among Chinese Immigrants in North America  
10:00 Discussion/Break  
10:15 LARRY W MAYO (SUNY-Potsdam) Chamorros: An Ethnic Minority?  
10:30 CRISPINA S MCDONALD (Howard) Third World Subjects: Resistance to Data Gathering  
10:45 Discussant: AMPARO B OJEDA (Loyola)  
11:00 Discussant: DAVID HODGES (CUNY-Hunter)  
11:15-11:30 Discussant: ERIC O AYISI (William and Mary)
- 4-028 CIRCUMSCRIPTION AND THE EVOLUTION OF SOCIETY: PART I** Lincoln East  
Organizers/Chairs: PAUL B ROSCOE (Maine-Orono) and ROBERT B GRABER (North-east Missouri)
- 9:30 PITA KELEKNA (Fordham) Achuara Political Atomism: Geographic Mobility and Political Realignment  
9:45 PAUL B ROSCOE Yumi Go Het Long Rot i Pas?: Circumscription in Papua New Guinea  
10:00 PATRICK V KIRCH (Washington) Circumscription and Sociopolitical Change in Polynesia  
10:15 DAVID A FREIDEL (Southern Methodist) The Maya Art of War  
10:30 JOSEPH W BALL (San Diego S) Formative Period Maya Population Dynamics and Circumscription as a Causative Factor  
10:45 Discussion/Break  
11:00 CHRIS E HAUER JR (Westminster) The Rise of the Israelite Monarchy: A Challenge to Circumscription Theory?  
11:15 MALCOLM C WEBB (New Orleans) How—or in What Sense—Does "Circumscription" Circumscribe?  
11:30 ROBERT M SCHACHT (Colorado S) Circumscription Theory: A Critical Review  
11:45-12:00 Discussant: ROBERT L CARNEIRO (American Museum of Natural History)
- 4-029 24TH CONFERENCE ON AMERICAN INDIAN LANGUAGES: LANGUAGE OBSOLESCENCE, LANGUAGE DEATH, AND LANGUAGE SHIFT** (Society for the Study of the Indigenous Languages of the Americas) Hemisphere  
Organizers: ALLAN R TAYLOR (Colorado) and MARGARET LANGDON (UC-San Diego)  
Chair: ALLAN R TAYLOR
- 9:30 WILLIAM L LEAP (American) American Indian English (AIE) as a Factor in Language Obsolescence  
9:45 PATRICIA KWACHLA (Alaska) The Ethnolinguistics of Language Death: Koyukon  
10:00 JOHN A DUNN (Oklahoma) Coast Tsimshian Calendars  
10:15 CLIFTON PYE (British Columbia) Language Loss in the Chilcotin  
10:30 Discussion/Break  
10:45 BRENT D GALLOWAY (Washington) The Samish Dialect within Straits Salish  
11:00 RICHARD RHODES (Michigan) Language Shift in Algonquian  
11:15 SUSAN T GARZON (Iowa) Language Death in a Mayan Community  
11:30 COLETTE G CRAIG (Oregon) Grammatical Change in a Dying Language: The Case of Rama  
11:45-12:00 Discussion



- 4-030 IRISH ETHNOGRAPHY AND COMPARATIVE EUROPEAN DEVELOPMENT: PART II** State  
 Organizers/Chairs: THOMAS M WILSON (UN International School) and MART M G BAX (Free U of Amsterdam)
- 9:30 TOM G SVENSSON (Oslo) Centre-Periphery Cleavage and Collective Response: A Comparison between Two Different Marginal Groups, the Irish Peasants in the West and the Sami in Fennoscandia
- 9:45 RIA VOGELS (Catholic U of Nijmegen) The Irish Countrywomen's Association: Conservative or Feminist?
- 10:00 MART M G BAX Religious Regimes and State Formation: New Perspectives for the Study of Religion and Politics
- 10:15 ADRIANUS KOSTER (Free U of Amsterdam) Church versus State in Malta: The Education Issue
- 10:30 DANIEL MEIJERS (Free U of Amsterdam) The Rise of the Hasidic Movement in 18th-Century Poland
- 10:45 HENK DRIESSEN (Catholic U of Nijmegen) Problems and Prospects of Comparative Research in Europe
- 11:00 Discussant: ART GALLAHER (Kentucky)
- 11:15-11:30 Discussion

- 4-031 SMALL-SCALE FISHERIES I: LOCAL AND REGIONAL CONTEXTS** Chevy Chase  
 Organizers/Chairs: JOHN R BORT (East Carolina) and M ESTELLIE SMITH (SUNY-Oswego)
- 9:30 KENNETH E KNUDSON (Guam) Commercial and Non-Commercial Fishing on Guam
- 9:45 CRAIG SEVERANCE (Hawaii-Hilo) Competition and Marginalization in the Small-Scale Hawaiian Tuna Fishery
- 10:00 SUSAN PETERSON (Boston) The Contribution of Small Boat Fishing to the Local Economy: Plymouth, Massachusetts
- 10:15 DANNY L RASCH (East Carolina) and JEANNE M GRASSO (US Congress) Aquaculture Development and Policy in Rural Zaire
- 10:30 JOHN R BORT and JAMES C SABELLA (North Carolina-Wilmington) A Regional Analysis of Panama's Pacific and Caribbean Small-Scale Fisheries
- 10:45 Discussion/Break
- 11:00 ROBERTA M HAMMOND (Temple) Conflict Dialogue: The Florida Stone Crabber/Shrimp-Per Dispute
- 11:15 MARY LEE STEARNS (Simon Fraser) Changes in Native Fishing Economies of British Columbia
- 11:30 C REVILLA (Columbia) The Impact of Environmental Change on Brazilian Fishermen
- 11:45-12:00 Discussant: M ESTELLIE SMITH

- 4-032 THE ANTHROPOLOGY OF GENDER HIERARCHIES: PART I** Lincoln West  
 Organizer: BARBARA D MILLER (Syracuse)  
 Chair: ERNESTINE FRIEDL (Duke)
- 9:45 BARBARA D MILLER Surveying the Anthropology of Gender Hierarchies
- 10:00 JOAN B SILK (Emory) Primatological Perspectives on Gender Hierarchies
- 10:15 BARBARA B SMUTS (Michigan) Female-Male Relationships in Nonhuman Primates: Sources of Female Influence Over Males
- 10:30 MARIGENE ARNOLD (Kalamazoo) and MAXINE L MARGOLIS (Florida) Turning the Tables?: Male Strippers and the Gender Hierarchy
- 10:45 Discussion/Break
- 11:00 SARAH M NELSON (Denver) Gender Hierarchies and the Early State in Korea
- 11:15 JAMES A KNIGHT (Rochester) Gender and Twareg Ideologies of Production and Reproduction
- 11:30 MARVIN HARRIS (Florida) Desperate Choices: Gender Hierarchies and the Diets of Pregnant and Lactating Women
- 11:45 STANLEY J TAMBIAH (Harvard) Marriage Payments and the Position of Women in South Asia

12:00-  
12:15 Discussion

- 4-033 SOCIONATURAL REGIONS, SYSTEM LEVELS AND LINKAGES, AND FOOD PRODUCTION: PART I** (Anthropology Study Group on Agrarian Systems) Kalamazoo  
Organizers: EDWARD B REEVES (Moorehead S) and SHELDON SMITH (Wisconsin-La Crosse)  
Chair: JOHN W BENNETT (Washington St Louis)
- 9:45 SHELDON SMITH Implications for Urban Decision Making of Distinct Socionatural Settings: Plantations and Family Farms
- 10:00 DAVID A CLEVELAND (Center for People, Food and Environment) Farming Systems of the West African Savanna
- 10:15 PATRICIA J VONDAL (Rutgers) The Ecology of Farm Management Strategies in Borneo's Swamplands
- 10:30 KJELL I ENGE (Dickinson) Irrigation Organizations in Environmental, Social and Political Contexts: The Tehuacan Valley, Mexico
- 10:45 DENNIS J DE SART (Colorado-Denver) Farm Troubles
- 11:00 Discussion/Break
- 11:15 CONSTANCE M MCCORKLE (Missouri) The Context of the Cotton/Cereal Equation in Burkina Faso
- 11:30 JAMES L MERRYMAN (Kentucky) Political Economy and Farming Systems: A Somali Agro-Pastoral Case Study
- 11:45 EDWARD B REEVES "Staying Afloat" in the Sahel: Farmer Response to Regional Uncertainties—A Cybernetic Model
- 12:00-  
12:15 Discussant: BILLIE DEWALT (Kentucky)

- 4-034 FILM SCREENINGS** International Ballroom West  
Organizer: PETER S ALLEN (Rhode Island C)
- 10:00 DIANE CHRISTIAN, BRUCE JACKSON (First Run Features) *Out of Order*
- 11:30 DEBORAH SHAFFER, DAVID GOODMAN (First Run Features) *Witness to War*
- 12:00 JOHN BISHOP (Documentary Educational Resources) *New England Fiddles*
- 12:30 KEN LEVINE, IVORY LEVINE (Irish Film and Video) *Between Time: A Tibetan Village in Nepal*
- 1:00 LINDA POST, EUGENE ROSOW (Cultural Research and Communication) *Doctora*
- 2:00 SKULE ERIKSEN, JOHN T SALBAKK (Davvi Media) *Mo Sámi Váldet (The Taking of Sami-land)*
- 2:30 COPLAND GRIGGS PRODUCTIONS *Bridging the Culture Gap*

- 4-035 FROM TURTLE BACKS TO POLITICAL CENTRALIZATION: PAST, PRESENT AND FUTURE OF ARCHAEOLOGY IN THE DISTRICT OF COLUMBIA, PART II** (Washington Archaeological Society) Georgetown West  
Organizers/Chairs: JANICE G ARTEMEL (Engineering Science) and ELIZABETH A CROWELL (Engineering Science)
- 10:00 EDWARD J FLANAGAN (Engineering Science) A Reevaluation of Stone Debitage as Tools, Using Adhering Prehistoric Organic Residues
- 10:15 JOAN CHASE (American) and JAMES SORENSON (American) Archaeological Investigations at the Mt Zion Methodist Church Community House, Georgetown, District of Columbia
- 10:30 CHARLES H LEEDECKER (Louis Berger) Beaver Pelt Market and Mini-Ghetto: Resources for Archaeology in the District of Columbia
- 10:45 MCATHERINE SLUSSER (DC Historic Preservation Office) The Nation's Capitol and Beyond: Planning for the Future of Archaeology in the District of Columbia
- 11:00 ROLAND E MCDANIEL (American) Salvage and Survey at a Woodland Prehistoric Indian Village Site
- 11:15 JANICE GARTEMEL (Engineering Science) Public Gain from Private Efforts: New Directions for Archaeological Research in Washington
- 11:30-  
11:45 Discussion

**4-036 ANTHROPOLOGICAL PERSPECTIVES ON HYPERTENSION AND ITS CORRELATES** (Association of Black Anthropologists and Society for Medical Anthropology) Farragut Organizers/Chairs: TONY WHITEHEAD (North Carolina-Chapel Hill) and RUTH P WILSON (Stanford)

- 10:00 Introduction DEMITRI B SHIMKIN (Illinois)
- 10:15 TONY WHITEHEAD A Cultural Systems Approach to the Study of Hypertension and Its Correlates
- 10:30 RUTH P WILSON Gender and Hypertension: The Dynamics of Sex in the Health Care Delivery System
- 10:45 MICHAEL SHARINUS (South Florida) Respiratory and Cardiovascular Fluctuations in Normotensive Human Subjects
- 11:00 WILLIAM W DRESSLER (Alabama) Modernization, Mobility, and Hypertension
- 11:15 Discussant: SUE TAYLOR (Wayne S)
- 11:30 Discussant: DAVID STEVENSON (Memphis S)
- 11:45- Discussion
- 12:00

**4-037 RULES, DECISIONS, AND INEQUALITY IN EGALITARIAN SOCIAL GROUPS** Thoroughbred

- Organizers/Chairs: JAMES G FLANAGAN (Southern Mississippi) and STEVE RAYNER (Oak Ridge National Laboratory)
- 10:15 STEVE RAYNER (Oak Ridge National Laboratory) Rules that Make Us Equal: The International Marxist Group (IMG)
- 10:30 DAVYDD J GREENWOOD (Cornell) Egalitarian Hierarchies in the Basque Cooperatives of Mondragon
- 10:45 WILLIAM DONNER (Pennsylvania) Scale and Equality: Social Relationships on a Polynesian Outlier
- 11:00 JAMES G FLANAGAN (Southern Mississippi) The Cultural Construction of Equality on the Highlands' Fringe
- 11:15 CYNTHIA CHANG (Volunteers for Peace) Egalitarianism in a Changing Economy: An East African Example
- 11:30 Discussant: SALLY FALK MOORE (Harvard)
- 11:45- Discussion
- 12:00

**4-038 ETHNOGRAPHY OF STRATEGIES** Adams

- Chair: VIVIAN J ROHRL (San Diego S)
- 9:45 ROBERT A SUNDSTROM (Washington) Culture and Medical Ethics
- 10:00 VIVIAN J ROHRL Situational Factors in Dispute Processing
- 10:15 DAVID M ROSEN (Fairleigh-Dickinson) The Law of Slavery and The Culture of Jurisprudence in the Antebellum South
- 10:30 CHIEN CHIAO (Chinese U of Hong Kong) Strategic Behavior of Chinese Elites
- 10:45 MAYFAIR MEI-HUI YANG (UC-Berkeley) Guanxixue: The Art of Social Relationships and Exchange in Socialist China
- 11:00 EVELYN W PINKERTON (UC-Los Angeles) Balancing Participation in the Formal and Informal Economy
- 11:15 MARLYS MCCLARAN An Ethnographic Approach to Business Encounters
- 11:30- Discussion
- 11:45

**4-039 MEANINGS OF MATURITY IN OLD AGE** (Association for Anthropology and Gerontology) Bancroft

- Organizer/Chair: CHRISTIE W KIEFER (UC-San Francisco)
- 10:30 CHRISTIE W KIEFER Role Disruption and Self Concept in Korean-American Aged
- 10:45 YEWOUBDAR BEYENE (UC-San Francisco) The Elderly Child: The Status of the Unmarried Elderly Mayan Woman
- 11:00 LINDA S MITTENESS (UC-San Francisco) Losing Control: A Domino Theory of Deprecitude

- 11:15 JUDITH C BARKER (UC-San Francisco) *Obsolescence In Paradise: Variation In The Treatment of the Elderly In a Polynesian Society*  
 Discussant: ROBERT A LEVINE (Harvard)  
 11:30 Discussion  
 11:45-12:00

#### 4-040 LANGUAGE STRUCTURE AND TYPOLOGY Caucus

- Chair: M LIONEL BENDER (Southern Illinois-Carbondale)  
 10:45 M LIONEL BENDER *How Iconic Is Language?*  
 11:00 PAUL D KROEBER (Chicago) *Comox Inceptives*  
 11:15 JAMES MURRAY WALKER (Eastern Kentucky) *Case Markings and Syntax in Yoruba Speech*  
 11:30 JAMES STANLAW (Illinois) *English Loanwords In Japanese Color Nomenclature*  
 11:45-12:00 Discussion

#### 4-041 EDUCATIONAL TRAINING AND OCCUPATIONAL OUTCOMES FOR WOMEN (Council for Anthropology and Education, Committee 9) Dupont

Organizers/Chairs: KATHRYN BORMAN (Cincinnati) and MARY ANNE PITMAN (Youngstown S)

- 10:30 JOLLEY BRUCE CHRISTMAN (Pennsylvania) *Love and Work: The Case of the Returning Woman Graduate Student*  
 10:45 JANET S THEOPHANO (Pennsylvania) *How Can This Help Me in My Job?: Liberal Arts and the Workplace*  
 11:00 CHARLES C HARRINGTON (Columbia) *Education as a Path to Success for American Women*  
 11:15 MARGARET EISENHART (Virginia Tech) *Recursive Modeling of Women's Occupational Decision Making*  
 11:30 Discussant: LOUISE LAMPHERE (Brown)  
 11:45-12:00 Discussant: MARY ANNE PITMAN

#### 4-042 AFRICA: WOMEN, MARRIAGE, SYMBOLS Hamilton

- Chair: BRIAN SIEGEL (Furman)  
 10:45 M CATHERINE DALY (St Catherine) *Iria: The Kalabari Tradition of Becoming A Woman*  
 11:00 CHARLES PIOT (Virginia) *Marriage, Production and Symbolic Forms*  
 11:15 MELVIN L PERLMAN (Brock) *A Systems Explanation of Marriage Stability Among the Toro of Uganda*  
 11:30 BRIAN SIEGEL *Ambivalent Interests and Ambiguous Identity: Family Farmers in a Matrilineal Society*  
 11:45-12:00 Discussion

### SUNDAY AFTERNOON, DECEMBER 8

- #### 4-043 INVITED SESSION INTERNATIONAL PERSPECTIVES ON INCEST AND CHILD SEXUAL ABUSE (Society for Psychological Anthropology) International Ballroom East
- Organizers: LEIGH MINTURN (Colorado) and JODY GLITTENBERG (Colorado)  
 Chair: JEAN S LaFONTAINE (London School of Economics)
- 1:30 LEIGH MINTURN and RON LAPPOR (Illinois) *A New Look at the Universal Incest Taboo*  
 1:50 JOSEPH PATRICK GRAY (Wisconsin-Milwaukee) *Sanctions against Incest: A Holocultural Survey*  
 2:10 MELVIN EMBER (CUNY-Hunter) *Inbreeding Theory Versus Other Explanations of the "Incest Taboo"*  
 2:30 DAVID H SPAIN (Washington) *The Three Aversions: Incest Theory in Anthropology*  
 2:50 Discussion/Break  
 3:00 JILL E KORBIN (Case Western Reserve) *Cultural Perspectives on Child Sexual Abuse*

- 3:20 CLAY DILLINGHAM (Colorado) Incest and the Trojan Horse
- 3:40 ROBERT HILL (Oklahoma) Multigenerational Aspects of Child Abuse
- 4:00 SEYMOUR PARKER (Utah) and HILDA PARKER (Utah) The Westermark Hypothesis: Some Antecedents of Father-Daughter Sexual Abuse
- 4:20 JODY GLITTENBERG An Intergenerational Study of Perpetrators of Incest
- 4:40- Discussion
- 5:00

**4-044 ANTHROPOLOGICAL PERSPECTIVES ON PEACE IN GUATEMALA AND PERU** (IUAES Commission on Peace) International Ballroom Center

- Organizer/Chair: PAUL L DOUGHTY (Florida)
- 1:30 KATHLEEN TRUMAN (UC-Riverside) and ALAN R BEALS (UC-Riverside) Historical Perspectives on Peace and War in Chiapas and Guatemala
- 1:45 ALAN R BEALS (UC-Riverside) and KATHLEEN TRUMAN (UC-Riverside) Government Policies: War and Peace in Chiapas and Guatemala
- 2:00 BENJAMIN D PAUL (Stanford) Ingredients of Aggression: Analysis of a Guatemalan Case
- 2:15 ROBERT HINSHAW (Colorado-Denver) Paradoxes and Dilemmas of US Volag and Government Development Aid to Guatemala
- 2:30 G ALEXANDER MOORE (Southern California) Peace Making and Guatemalan Indians
- 2:45 Discussion/Break
- 3:00 KAY WARREN (Princeton) and SUSAN BOURQUE (Smith) The Challenge of Peruvian Violence to Models of Peasant Society
- 3:15 BILLIE JEAN ISBELL (Cornell) Images that Promote Violence
- 3:30 MARIO C VAZQUEZ (Peru) and PAUL L DOUGHTY Protest and Violence in Rural Peru: The "Indian Problem" Today
- 3:45- Discussant: RICHARD N ADAMS (Texas-Austin)
- 4:00

**4-045 LANDS AT RISK IN THE THIRD WORLD: LOCAL LEVEL PERSPECTIVES** (Institute for Development Anthropology/Anthropological Study Group on Agrarian Systems) Georgetown West

- Organizers/Chairs: PETER D LITTLE (Inst for Development Anthropology) and MICHAEL M HOROWITZ (Inst for Development Anthropology)
- 1:30 EMILIO MORAN (Indiana) Risk Assessment for Agricultural Lands in the Lowland Tropics
- 1:45 STEPHEN B BRUSH (UC-Davis) Diversity and Agricultural Change in the Andes
- 2:00 JAMES N ANDERSON (UC-Berkeley) Lands at Risk/People at Risk: Local Perspectives on Tropical Forest Transformations in Southeast Asia
- 2:15 DONALD A MESSERSCHMIDT (Washington S) Conservation and Society in the Nepal Himalaya
- 2:30 PETER D LITTLE Land Use Conflicts in the Agriculture/Pastoral Borderlands: The Case of Kenya
- 2:45 Discussion/Break
- 3:00 DOUGLAS J MERREY (AID) Local Level Management Strategies and the State in the Indus Food Machine
- 3:15 MUNEERA SALEM-MURDOCK (Inst for Development Anthropology) From Commercial Crops to Fodder Crops: Rehabilitation Efforts and Household Production Strategies on a Large Scale Irrigated Scheme in the Sudan
- 3:30 MICHAEL M HOROWITZ Lands At Risk: Dry Rangelands
- 3:45 BRIAN J SPOONER (Pennsylvania) Western Ecology and Tribal Ecology: Two Cases from Southwest Asia
- 4:00 Discussant: ROBERT GOODLAND (World Bank)
- 4:15 Discussant: DAVID BROKENSHA (Inst for Development Anthropology and UC-Santa Barbara)
- 4:30 Discussant: THAYER SCUDDER (Inst for Development Anthropology and CIT)
- 4:45- Discussion
- 5:00

**4-046 TOWARDS AN ANTHROPOLOGICAL IMAGINATION** Jefferson West

Organizers/Chairs: DONALD S PITKIN (Amherst) and KATHERINE C DONAHUE (Johns-on S)

- 1:30 FREDERICK ERRINGTON (Keene S) and DEBORAH GEWERTZ (Amherst) If You Live Right, Folks Will Treat You Right: An American Model for International Relations
- 1:45 JOHN W COLE (Massachusetts) State, Society and Discourse in the "Evil Empire"
- 2:00 GERALD F REID (Massachusetts) Neo-Conservatism, the New Right and the Problems of an Anthropological Imagination
- 2:15 WILLIAM W KELLY (Yale) Rationality and Nostalgia: Coming to Terms with Modernity on a Japanese Rice Plain
- 2:30 PAUL C WINTHER (Eastern Kentucky) Down with Nuclear War, Up with Non-Nuclear Wars: Thuggee and Dacoity as Models for Killing People
- 2:45 Discussion/Break
- 3:00 GERALD D BERREMAN (UC-Berkeley) The Changing Anthropological Imagination: Evolution or Erosion?
- 3:15 RICHARD B LEE (Toronto) The Cold War as Myth: A Critical Guide to Anti-Sovietism
- 3:30 PAUL R TURNER (Arizona) Anthropology and the Tribal Mentality
- 3:45 Discussant: RAYNA RAPP (New School)
- 4:00- Discussant: NORMAN BIRNBAUM (Georgetown)
- 4:15

**4-047 THE ANTHROPOLOGY OF GENDER HIERARCHIES: PART II** Lincoln West  
Organizer: BARBARA D MILLER (Syracuse)

- Chair: ERNESTINE FRIEDL (Duke)
- 1:30 CAROLINE BLEDSOE (Pennsylvania) The Politics of Polygyny in Mendé Child Fosterage Transactions
- 1:45 G WILLIAM SKINNER (Stanford) The Gender Hierarchy and Sex-Selective Infanticide: A Japanese Case
- 2:00 JANICE HYDE (SUNY-Cortland) Intrahousehold Gender Relations and Female Cooperation in Rural Rajasthan
- 2:15 MELFORD E SPIRO (UC-San Diego) Some Aspects of Gender Hierarchy in Village Burma
- 2:30 AMELIA RECTOR BELL (Rochester) We Two Stand Together: Creek Ideology of Gender
- 2:45 Discussion/Break
- 3:00 Discussant: SARAH HRDY (UC-Davis)
- 3:15 Discussant: JOAN MENCHER (CUNY-Lehman)
- 3:30 Discussant: GILBERT HERDT (Stanford)
- 3:45- Discussion
- 4:00

**4-048 RITUAL REPRODUCTION AND THE MEDIATION OF DOMINATION IN SOUTH AMERICA: PART II** (Society for Latin American Anthropology) Monroe West

- Organizers/Chairs: MARY-ELIZABETH REEVE (SUNY-Oswego) and THOMAS A ABERCROMBIE (Chicago)
- 1:30 JOANNE RAPPAPORT (Maryland-Baltimore C) Páez Ritual in Political Perspective: Myth, Ritual and Rhetoric in a Colombian Indian Movement
- 1:45 JONATHAN D HILL (Georgia) and ROBIN WRIGHT (Harvard) Ritual Hierarchy and External Resistance
- 2:00 ANTHONY SEEGER (Indiana) Sing Their Songs, Take Their Power: Musical Responses to Powerful Strangers Among the Suyá of Brazil
- 2:15 MICK TAUSSIG (Michigan) Montage
- 2:30 GARY URTON (Colgate) Festival Calendars and the Ritual Construction of Hierarchy in Pacariqtambo, Peru
- 2:45 Discussion/Break
- 3:00 CARLOS A URIBE (Ios Andes) The Kogi Fiesta System: Reproduction and Transformation
- 3:15 STEPHAN BUNKER (Johns Hopkins) and LINDA SELIGMAN (Illinois) The Snake with the Golden Braids: Myth, Magic and Mobilization
- 3:30 Discussant: BRUCE MANNHEIM (Michigan)
- 3:45 Discussant: TERENCE TURNER (Chicago)
- 4:00 Discussant: NORMAN E WHITTEN JR (Illinois)
- 4:15- Discussion
- 4:30

**4-049 THE HUMAN DIMENSION IN THIRD WORLD FIELD RESEARCH: A SYMPOSIUM IN HONOR OF ALLAN R HOLMBERG—PART II** (Association of Third World Anthropologists/US Association of Philippine Anthropologists) Monroe East  
Organizers/Chairs: MARIO D ZAMORA (William and Mary) and MARY ANN MEDLIN (William and Mary)

- 1:30 MARY ANN MEDLIN Responding to the Market
- 1:45 DEBORAH CARO (Johns Hopkins) "Estamos Ylendo Atras": Popular Protest Against Rural Development in the Andes
- 2:00 WILLIAM W STEIN (SUNY-Buffalo) The Case of the Educated Alcoholics: Administrative Optimism versus Personal Disaster in Vicos
- 2:15 DAVID H ANDREWS (Middlebury) Research Tactics and Ethics in a Multiethnic Community
- 2:30 Discussion/Break
- 2:45 MAXWELL OWUSU (Michigan) Theory and Practice: The Challenge of "Objectivity" in Sociocultural Anthropology
- 3:00 FRANK A SALAMONE (Seton) Friends in the Field
- 3:15 Discussant: WILLIAM MANGIN (Syracuse)
- 3:30- Discussion
- 3:45

**4-050 ETHNOGRAPHY OF THE METROPOLIS II: POLITICAL ECONOMY** (Society for Urban Anthropology) Military  
Organizer/Chair: AIDAN SOUTHALL (Wisconsin-Madison)

- 1:30 SANDRA BARNES (Pennsylvania) The Political Economy of Lagos, Nigeria
- 1:45 THOMAS COLLINS (Memphis S) Federal Legislation and Local Options: Sociocultural Continuity in Memphis
- 2:00 GREG GULDIN (Pacific Lutheran) The Invisible Hinterland: The Colonial and Cold War Contexts of Hong-Kong's Urbanization
- 2:15 LEONARD PLOTNICOV (Pittsburgh) Skyscrapers: Who Needs Them?
- 2:30 Discussion/Break
- 2:45 RICHARD LOBBAN (Rhode Island) The Urban Political Economy of the Three Towns, Sudan
- 3:00 WILLIAM JANKOWIAK (Santa Barbara) From Temple City to Model City: The Socialist Transformation of a Chinese City
- 3:15 GABRIEL DE CICCIO (Seton Hall) The Political Economy and Ecology of Seville, Spain
- 3:30 THEODORE C BESTOR (Social Science Research Council) The Political Economy of Land Ownership, Tenancy, and Use in Tokyo
- 3:45- Discussion
- 4:00

**4-051 THE ANTHROPOLOGY OF WORK I: CROSS-CULTURAL COMPARISONS** (Society for the Anthropology of Work) Thoroughbred  
Organizer/Chair: FREDERICK C GAMST (Massachusetts-Boston)

- 1:30 THOMAS C GREAVES (Trinity) Twelve Women Miners in Bolivia
- 1:45 DOROTHY BRACEY (CUNY-John Jay) Police Professionalism in the People's Republic of China
- 2:00 STELLA B SILVERSTEIN (Boston) "A School of Spare Parts": The Ethnohistory of an Igbo Apprenticeship System in Transportation
- 2:15 GORDON A LURIE (Toronto) and SUE G LURIE (Northwestern) Professionalization and Development in Hong Kong: Organizational Change and the State—A Case Study of Social Work
- 2:30 HANS C BUECHLER (Syracuse) and JUDITH-MARIA BUECHLER (Hobart & William Smith C) Succession, Apprenticeship and Transmission of Knowledge Among Bolivian Artisans
- 2:45- Discussion
- 3:00

**4-052 METHODS AND MODELS IN ANTHROPOLOGICAL RESEARCH** Bancroft  
Chair: ROBERT A RANDALL (Houston)

- 1:30 CLIFFORD A BEHRENS (UC-Los Angeles) The Mathematical Economics of Shipibo Social Group Composition and Food Exchange
- 1:45 JEFFREY D BREWER (Cornell) Farming Systems: A Decision Model Approach
- 2:00 ALICIA S SCHOVA (NORC) Using Ethnographic Interviews in Survey Research
- 2:15 CATHERINE M COLES (Dartmouth) and BARBARA ENTWISLE (Dartmouth) Integrating Ethnographic and Survey Techniques in the Study of Fertility Dynamics: A Nigerian Example
- 2:30 ROBERT A RANDALL Similarities in "Decision" Flow Charts
- 2:45 Discussion/Break
- 3:00 CATHERINE HINES (US Bureau of the Census) The Limitations of Statistical Approaches to Ethnicity
- 3:15 ANNE SHELLY (Syracuse) and ERNEST SIBERT (Syracuse) Logic Programming: Computing that Facilitates Ethnographic Research
- 3:30 TADAO FURUE (US Army Central Identification Lab) and MARLA MAHONEY (US Army Central Identification Lab) Superimposition in Personal Identification
- 3:45 JOAN CASSELL (Inst for Study of Human Issues) The Unwelcome Anthropologist, or Outside the Camp of the Nuer
- 4:00-4:30 Discussion

**4-053 TOPIAS AND UTOPIAS IN HEALTH CARE: PAPERS IN MEMORY OF ANTHONY E THOMAS** (Society for Medical Anthropology) Map  
Organizers/Chairs: TONY L WHITEHEAD (North Carolina) and NANCY SCHEPER-HUGHES (UC-Berkeley)

- 1:30 LEE ANN HOFF (Northeastern) Women Consumers and Laborers in the US Illness Empire
- 1:45 NANCY SCHEPER-HUGHES and ANNE V LOVELL (Columbia) Breaking the Circuit of Social Control: Deinstitutionalization in Italy and the United States
- 2:00 MICHAEL V ANGROSINO (South Florida) Pedagogy of the Oppressed: The Social Habilitation of Deinstitutionalized Mentally Retarded Adults
- 2:15 MAUREEN GIOVANNINI (Boston) Primary Health Care: Rhetoric and Practice
- 2:30 SANDRA MORGEN (Massachusetts) Race and Class Contradictions in a Feminist Health Clinic
- 2:45 Discussion/Break
- 3:00 KAREN SHELLEY (North Carolina) Changing Threats to Health
- 3:15 LAURIE J PRICE (UC-Irvine) Prescription Drugs and Ill Treatment in the Third World
- 3:30 JOYCE KRAMER (Minnesota-Duluth) and PHIL NORRGARD (Minnesota-Duluth) Self-Determination and Health Care Services on an American Indian Reservation  
Discussant: CLIFFORD BARNETT (Stanford)
- 4:00 Discussant: JOHN HATCH (North Carolina)
- 4:15 Discussant: KAREN SACKS (Business & Professional Women's Foundation)
- 4:30 Discussant: PETER KONG-MING NEW (South Florida)

**4-054 POLITICS, RITUAL AND SYMBOLS IN THE EUROPEAN MEDITERRANEAN** (American Ethnological Society) Conservatory  
Chair: MICHAEL HERZFELD (Indiana)

- 1:30 RICHARD MADDOX (Stanford) The Politics of Personhood in Early Modern Spain
- 1:45 DENISE L LAWRENCE (New Mexico) Festival as Commodity: Valencia's Las Fallas
- 2:00 JILL DUBISCH (North Carolina-Charlotte) Golden Oranges and Silver Ships: Symbol and Myth in a Greek Holy Shrine
- 2:15 DIANE O BENNETT (Washington St Louis) Class and Equality in a Greek Village
- 2:30 Discussion/Break
- 2:45 MICHAEL HERZFELD (Indiana) Virgins and Pawns: Greek Ethnography and European Ideology
- 3:00 TERRY N TOMBS (UC-San Diego) Francoism and the Evolution of Gender
- 3:15 LINDA E COOL (Santa Clara) Continuity and Crisis: Inheritance and Family Structure on Corsica
- 3:30 RONNIE FRANKENBERG (Keele) Malattia Come Festa: Sickness as Celebration: Children's Accounts of Sickness Episodes in a Tuscan Community



3:45-  
4:00 Discussion

#### 4-055 THE INSTITUTIONS OF EDUCATION Dupont

Chair: PAULA LEVIN (Kamehameha CDEE)

- 1:30 RAY BARNHARDT (Alaska) Self-Determination and the Minority Administrator  
1:45 WILLIAM G TIERNEY (NCHEMS) The Role of Leadership in the Transmission of Organizational Culture  
2:00 LINDA MILLER (Florida) Decentralization and Bureaucratic Expansion in the Amazon: Women in Education Agencies  
2:15 JULIA B RICHARDS (Wisconsin-Madison) Guatemala's Bilingual Education Program: An Initial Appraisal  
2:30 Discussion/Break  
2:45 JAMES PEARSON (Texas Department of Corrections) and MARGARET D LECOMPTE (Houston Independent School District) Organizational Dynamics in a Prison School  
3:00 FRANK W LUTZ (East Texas S) A Connecticut Yankee in Sam Houston's Schools  
3:15 DANIEL A WAGNER (Pennsylvania) Quranic Schooling in a Changing World  
3:30 LARISSA ADLER LOMNITZ (UNAM) and JACQUELINE FORTES (UNAM) Social Reproduction under Adverse Conditions: The Case of Mexican Research Scientists  
3:45-  
4:00 Discussion

#### 4-056 AESTHETIC ANTHROPOLOGY: DANCE, MUSIC AND ART Farragut

Chair: JUDITH L HANNA (Maryland)

- 1:30 JUDITH L HANNA Male and Female in Dance: Patterns of Dominance  
1:45 CYNTHIA J NOVACK (Barnard) The Male and Female Body in Two American Dance Forms  
2:00 ELLEN W HOKANSON (UC-San Diego) The Hula Dancer as Embodiment of an Ideal  
2:15 ALICE TAYLOR CHESKA (Illinois) Comparing Fates of Traditional Games and Dances in West Africa  
2:30 HENRY O KINGSBURY (Boston) "A Song in a Strange Land": Music Performance and Ritual Analysis  
2:45 Discussion/Break  
3:00 MARY ELIZABETH NEAL (Indiana) From Devil's Instrument to National Instrument: Social, Religious and Political Attitudes Towards a Norwegian Folk Violin  
3:15 CAROLYN HENNING BROWN (Whitman) The Phallus and the Umbilicus: Gender and the Interpretation of Symbols in Mithila Art  
3:30 CRISCA BIERWERT RUSSELL (Washington) A Native Theory of Labor: The Semiosis of Intrinsic Value in Central Coast Salish Art Work  
3:45 CATHERINE M CAMERON (Cedar Crest) The Profit in Nonprofit Arts  
4:00-  
4:15 Discussion

#### 4-057 PERSISTENT MALADAPTIVE HEALTH BEHAVIORS Hamilton

Organizers/Chairs: ROBERT T TROTTER II (Pan American) and MARC S MICOZZI (National Cancer Institute)

- 1:30 ROBERT T TROTTER II Persistent Maladaptive Behavior and Ethnomedical Substance  
1:45 MARC S MICOZZI Biocultural Adaptation and Traditional Health Systems  
2:00 JUDITH R DAVIDSON (Southern California) The Dark Side of Traditional Medicine: A Case Study of Patient Mismanagement  
2:15 MERRILL SINGER (Hispanic Health Council) Concept of Adaptation in the Context of Social Structure and Social Transformation  
2:30 Discussion/Break  
2:45 P STANLEY YODER Traditional Treatment for Jimo Lya Ndondo among Cokwe of Zaire  
3:00 LAWRENCE PALINKAS (Naval Health Research Center) Sociocultural Influences on Psychological Adjustment In Antarctica  
3:15 Discussant: SHEILA COSMINSKY (Rutgers)  
3:30-  
3:45 Discussant: KEVIN O'REILLY (Centers for Disease Control)

- 4-058 CULTURAL ASPECTS OF MIGRATION** Jackson  
 Chair: LINDA G BASCH (UN Inst for Training and Research)  
 1:30 DOROTHY A RUTHERFORD (American) Ethnic Identity as Distinctive Personhood  
 1:45 MOUGO NYAGGAH (CSU-Fullerton) Kinship Network and Social Change in Nairobi  
 2:00 GERALDINE GRANT (LaGuardia) Family and Household, the Migratory Process and the World Economy  
 2:15 JULIANA FLINN (Arkansas-Little Rock) Formation of a Migrant Community in Micronesia  
 2:30 MARGALIT BERLIN (Columbia) Factory Regimes and Migrant Labor  
 2:45 DAVID P REDDY (Florida) Entry Into The Common Market: Effects on Liebana, A Rural Community in Northern Spain  
 3:00- Discussion  
 3:15
- 4-059 SOCIONATURAL REGIONS, SYSTEM LEVELS AND LINKAGES, AND FOOD PRODUCTION: PART II** (Anthropology Study Group on Agrarian Systems) Kalorama  
 Organizers: EDWARD B REEVES (Moorehead S) and SHELDON SMITH (Wisconsin-La Crosse)  
 Chair: JOHN W BENNETT (Washington St Louis)  
 1:30 JAMES C JONES (Florida) Indigenous Farming Systems under Stress: A Case from Lowland Bolivia  
 1:45 JOHN J CURRY (Swaziland Cropping Systems Project) and CHRISTOPHER E SEUBERT (Swaziland Cropping Systems Project) Local Constraints, Regional Articulation and the Small Farmer in Swaziland  
 2:00 DAVID GUILLET (Missouri-Kansas City) Irrigation Management Spheres, Systematic Linkages, and Household Production in Southern Peru  
 2:15 DONNA BIRDWELL-PHEASANT (Lamar) Agrifamily Development Cycles and Regional Farming Systems  
 2:30 MARY MARTIN (Pennsylvania) The National and Regional Context of Local Level Agricultural Strategies: The Case of Small Holders in Northeast Iran  
 2:45 Discussant: BRIAN J SPOONER (Pennsylvania)  
 3:00- Discussion  
 3:15
- 4-060 SMALL-SCALE FISHERIES II: PERSPECTIVES ON WIDESPREAD ISSUES AND QUESTIONS** Chevy Chase  
 Organizers/Chairs: JOHN R BORT (East Carolina) and M ESTELLIE SMITH (SUNY-Oswego)  
 1:30 JOHN F KEARNEY (Laval) State Intervention and Alienation in the Nova Scotia Inshore Fishery  
 1:45 DAVID L SZANTON (Social Science Research Council) A Maleable Feast: Fishing and Social Forms in the Central Philippines  
 2:00 YVAN D BRETON (Laval) The Role of Small-Scale Fishermen in the Reinforcement of Mexican Nationalism  
 2:15 RICHARD B POLLNAC (Rhode Island) Sociocultural Issues in West African Fisheries Development  
 2:30 PETER H FRICKE (National Marine Fisheries Service) Communities and Fishing "Territories": A Comparison of Perceptions of Property Rights  
 2:45 Discussion/Break  
 3:00 IAN WHITAKER (Simon Fraser) Core Values Among Newfoundland Fishermen  
 3:15 J IAIN PRATTIS (Carlton) Cooperative Marketing in the Barra (West Isles) Shellfish Industry  
 3:30 MANUEL VALDES PIZZINI (Puerto Rico) Petty Commodity Mode of Production in the Puerto Rico Fisheries: A Macro/Micro Analysis  
 3:45- Discussant: JAMES M ACHESON (Maine-Orono)  
 4:00
- 4-061 THE BIOLOGY OF DIET, NUTRITION AND AGRICULTURAL PRACTICES** Georgetown East  
 Chair: ALAN RYAN (Ross Laboratories)

- 2:00 BRENDA J BAKER (Massachusetts) Nutritional Inference From Bone Collagen in Prehistoric Human Remains
- 2:15 SHARON BENNETT (SUNY-Plattsburgh) and MARK N COHEN (SUNY-Plattsburgh) Social Patterns in the Colonial Population From Tipu
- 2:30 SARA A QUANDT (Kentucky) Strategies for Collecting Reliable Infant Dietary Data
- 2:45 PHYLLIS M STONEBRAKER (Oregon) and GERALDINE MORENO-BLACK (Oregon) Biocultural Differences of Male and Female Eating Disorders
- 3:00 ANN M PALKOVICH (George Mason) Adaptive "Rebound" and the Transition to Agricultural Diets
- 3:15 Discussion/Break
- 3:30 DARNA L DUFOUR (Colorado) Effectiveness of a Traditional Processing Technique in Reducing the Toxicity of Manioc
- 3:45 JESSICA SCHWARTZ (Michigan) Differences in Stature and Serum Proteins in Two Neighboring Groups in Papua New Guinea
- 4:00 DOMINIQUE IRVINE (Stanford) Succession Management and Resource Distribution in an Amazonian Rainforest
- 4:15 ARDITH A EUDEY (Nevada-Reno) Thailand's Human/Nature Conflict
- 4:30-4:45 Discussion

**4-062****CHARISMA** Jefferson East

Organizer/Chair: CAROLYN R NORDSTROM (UC-Berkeley)

- 2:00 Introduction CAROLYN R NORDSTROM
- 2:10 JOHN H SCHUTZ (North Carolina-Chapel Hill) Charisma in Early Christian Texts
- 2:25 ANTHONY WALLACE (Pennsylvania) Heroes of the Coal Trade: Charisma in a Failing Enterprise
- 2:40 SUSAN S LANDES (UC-Berkeley) A Millenium of Mercy: Themes in the Protest of Animal Research
- 2:55 LESLEY A SHARP (UC-Berkeley) Social Change, Social Protest: The "Dancing Mania" in 19th-Century Madagascar
- 3:10 Discussion/Break
- 3:15 BENEDICT ANDERSON (Cornell) The Discourse of Charisma
- 3:30 LAMONT LINDSTROM (Tulsa) Charisma and the Exchange Value of Knowledge on Tanna (Vanuatu)
- 3:45 KIRIN NARAYAN (UC-Berkeley) The Charismatic Performance of Narrative
- 4:00 DON HANDELMAN (Hebrew) To Rescue Charisma
- 4:15-4:30 Discussant: CHARLES F KEYES (Washington)

**4-063****CIRCUMSCRIPTION AND THE EVOLUTION OF SOCIETY: PART II** Lincoln East

Organizers/Chairs: PAUL B ROSCOE (Maine-Orono) and ROBERT B GRABER (North-east Missouri S)

- 2:00 MARK N COHEN (SUNY-Plattsburgh) Research, Development, and Circumscription in the Stone Age
- 2:15 DAVID W ANTHONY (Pennsylvania) Ecological Circumscription and the Origins of Neolithic Economies in Europe
- 2:30 MICHAEL G DAVIS (Northeast Missouri S) The Role of Ethnic Boundaries in Sociocultural Response to Resource Concentration: A Case From the Southern Plains
- 2:45 CHARLOTTE L BENSON (New Mexico) Mobility and Circumscription in the Evolution of Complex Societies
- 3:00 DAVID L WEBSTER (Pennsylvania S) The Circumscription of Economic Choice
- 3:15 Discussion/Break
- 3:30 D BRUCE DICKSON (Texas A&M) Circumscription by Anthropogenic Environmental Destruction
- 3:45 JOHN LANGTON (Westminster) Publius and Political Anthropology: Explaining the Transformation of the American State, 1781-1789
- 4:00 ROBERT BATES GRABER Density Increase in an Expanding Population: A Second Mathematical Interpretation of Circumscription
- 4:15-4:30 Discussant: ROBERT L CARNEIRO (American Museum of Natural History)

- 4-064 24TH CONFERENCE ON AMERICAN INDIAN LANGUAGES: MUSKOGEAN** (Society for the Study of the Indigenous Languages of the Americas) Hemisphere  
Organizers: GEORGE BROADWELL (UC-Los Angeles) and MARGARET LANGDON (UC-San Diego)  
Chair: GEORGE BROADWELL
- 2:00 ROY G JONES (Rice) Syntactic Markers in Coushatta  
2:15 PHILIP W DAVIS (Rice) and HEATHER K HARDY (North Texas S) Absence of Noun Marking in Alabama  
2:30 CHARLES H ULRICH (New Mexico and UC-Los Angeles) Western Muskogean G- and Y- Grades  
2:45 PAMELA MUNRO (UC-Los Angeles) Muskogean Li Deletion  
3:00 GEORGE A BROADWELL (UC-Los Angeles) Tunica and the Muskogean Languages  
3:15- Discussion  
3:30
- 4-065 SPATIAL ANALYTIC STRATEGIES** State  
Chair: KATHRYN M TRINKAUS (New Mexico)
- 2:00 ARLEN F CHASE (Central Florida) Private versus Public Space at Caracol, Belize: Implications for Classic Maya Organization  
2:15 MARY E POHL (Florida S) Aerial Photography and Ancient Maya Wetland Field Agriculture in Northern Belize  
2:30 CHARLES W MARKMAN (Northern Illinois) Settlement Patterns Before Chicago  
2:45 STUART J FIEDEL (SUNY-Purchase) Migrations Reconsidered  
3:00 Discussion/Break  
3:15 LINDA DONLEY (UC-Berkeley) Swahili House Power: Symbolism and Ethnoarchaeology  
3:30 TIMOTHY KAISER (Toronto) Early Neolithic Settlement in the Morava Valley of Yugoslavia  
3:45 MAXIMILIAN O BALDIA (Southern Methodist) Megalithic Tomb Orientation: Celestial or Mundane  
4:00 KATHRYN M TRINKAUS Social Structure in Neolithic France  
4:15- Discussion  
4:30
- 4-066 DEVELOPMENT/DEPENDENCY: COPING WITH THE WORLD SYSTEM** Adams  
Chair: WILLIS E SIBLEY (Cleveland S)
- 2:00 MARIKO TAMANOI (SUNY-Stony Brook) Subcontracting: A New Strategy of Farmers in Europe and Japan  
2:15 NANCY M FLOWERS (CUNY-Hunter) Seasonality of Women's Agricultural Labor in Brazil  
2:30 MARY JO BROWN (Georgia) Economic Structure of the Sapelo Island Black Community  
2:45 CORNELIA WALKER-BAILEY Changing Subsistence Patterns Among Coastal Blacks on Sapelo Island  
3:00 MARY HEBERT (Harvard) Development Cooperatives in Rural North Yemen  
3:15 Discussion/Break  
3:30 NANCY JERVIS (Columbia) Changing Landscape: Decollectivization, Development and Socialistic Modernization in the Chinese Countryside  
3:45 WILLIS E SIBLEY Time, Economic Control and Perceptions of Past and Future: A Comparative Study in Two Philippine Villages  
4:00 ELIZABETH S EVANS (Stanford) The Political Economy of Depopulation: Algerian War Veterans of the French Margeride  
4:30 ELIZABETH A BAUCH (Columbia) Labor Conflict and the Community: Strikes at a US Copper Company in Southern Peru  
4:45- Discussion  
5:00
- 4-067 DOMESTIC AND POLITICAL ECONOMY** Caucus  
Chair: JAMES A MOORE (CUNY-Queens)
- 2:00 MARY JANE BERMAN (Hartwick C) Current Research at the Three Dog Site, San Salvador, the Bahamas

- 2:15 BRUCE E BYLAND (CUNY-Lehman) Alliance and Conflict in Mixtec States: The Case of Tilantongo
- 2:30 MICHAEL E SMITH (Loyola) Evolution of the Cotton Textile Industry in Prehispanic Morelos, Mexico
- 2:45 BEVERLY A MITCHUM (GAI Consultants) Distribution of Lithic Artifacts and Debris in Late Preclassic Maya Households
- 3:00 JANINE GASCO (UC-Santa Barbara) Cacao and the Economy of Colonial Soconusco
- 3:15 Discussion/Break
- 3:30 JERRY D MOORE (UC-Santa Barbara) Patterns of Prehistoric Imperialism: The Chimú Empire, North and South
- 3:45 THOMAS W KILLION (New Mexico) Kitchen Gardening as an Indicator of Agricultural Intensification: An Ethnoarchaeological Perspective
- 4:00 DAVID B GULDENZOPF (SUNY-Albany) The Transition to Stratification: An Iroquois Example
- 4:15 BARBARA A VOYTEK (UC-Berkeley) Resource Procurement and Household Production in Prehistoric Southeast Europe
- 4:30-4:45 Discussion

- 4-068 THE ANTHROPOLOGY OF WORK II: UNITED STATES PERSPECTIVES** (Society for the Anthropology of Work) Thoroughbred Organizer/Chair: FREDERICK C GAMST (Massachusetts-Boston)
- 3:15 FREDERICK C GAMST The Dimension of Time in Industrial Work Organizations
  - 3:30 HERBERT APPLEBAUM (*Anthropology of Work Review*) A Fast Track Construction Project: Emics and Etics
  - 3:45 JUNE NASH (CUNY-City) Water Works: Energy Transformation and Change in the Organization
  - 4:00 KENNETH N EHRENSAL (Pace) Applying the Anthropology of Work: Teaching in the Business School
  - 4:15 MIRIAM LEE KAPROW (Research Institute for the Study of Man) Work Accidents Among New York City Meat Workers and Firefighters
  - 4:30 DAVID HAKKEN (SUNY-College of Technology) The Study of the Future of Work
  - 4:45-5:00 Discussion

- 4-069 MIGRATION AND CHANGE IN AMERICAN CONTEXTS** Jackson Chair: NANCY FONER (SUNY-Purchase)
- 3:15 JUDITH F HERBSTEIN (CUNY-Mt Sinai) and CLAIRE JACOBSON (ISHI) Doing Ethnography on Migrants in Urban Areas: Problems and Strategies
  - 3:30 ELIZABETH BRIODY (Texas-Austin) The Impact of Immigration on Household Work Strategies
  - 3:45 CHRISTINE CONTE (New School) Changing Woman Meets Phyllis Schlafly: Sex-Gender Values Among Navajos in Flagstaff, Arizona
  - 4:00 ROGER ROUSE (Stanford) Interpreting Migration
  - 4:15 KATHLEEN M MACQUEEN (SUNY-Binghamton) Migration as a Historical Process in a Caribbean Community
  - 4:30-4:45 Discussion

## TOPICAL, ETHNIC, AND GEOGRAPHIC INDEX OF SESSIONS

*The following indexes scientific sessions by general topic, including ethnic groups and especially geographic regions where groups are located. It is not an index of individual papers, but a guide to **sessions** treating these topics. It should also be noted that this index is largely compiled from keywords supplied by authors; this accounts for some inconsistencies in coverage.*

- Academic anthropology 1-020  
Acculturation 1-077, 2-077, 2-091  
Achaemenid Empire 1-057  
Acheulean 2-082  
Activism 1-001  
Activity patterns 0-015  
Activity theory 3-068  
Adaptation 0-023, 2-002, 3-028, 4-057  
Address forms 4-014  
Administration 3-035  
Adolescence 1-052, 3-072  
Adoption 3-001, 3-034  
Aesthetics 2-036  
Africa (see also East Africa, South Africa and specific country names) 0-012, 0-023, 1-015, 1-033, 1-036, 1-063, 1-066, 2-006, 2-010, 2-013, 2-036, 2-038, 2-040, 2-041, 3-059, 3-063, 4-020, 4-021, 4-040, 4-042, 4-052, 4-058, 4-065  
Africa/Caribbean/Polynesia 4-049  
African famine 0-012, 0-023, 1-033, 1-063  
Afro-American 2-087  
Afro-American anthropology 2-014, 2-087  
Afro-American studies 1-078  
Age 3-082  
Age at marriage 1-052  
Aggression 3-058  
Aging 2-037, 2-080, 3-033, 3-064, 4-012  
Agonistic behavior 1-052  
Agrarian history 1-007  
Agricultural development 0-011, 2-010, 2-012, 4-020, 4-066  
Agricultural intensification 4-067  
Agriculture 0-011, 3-080, 4-004, 4-066  
AIDS 1-068, 2-081, 2-086  
Alaska 3-032, 3-061  
Alaska Eskimo (see also Eskimo, Canadian Eskimo, Inuit, Alaska natives) 3-032  
Alaska natives (see also Eskimo, Canadian Eskimo, Inuit, Alaska Eskimo) 1-070, 3-061  
Alcohol 4-015  
Alcohol policy 1-075  
Alcohol use 4-015  
Aleut 3-032  
Algonquian Feast of the Dead 1-076  
Algonquian languages 4-029  
Alienation of labor 4-056  
Alternative programs 4-017  
Alternative realities 2-072  
Altricial neonates 2-064  
Altruism 4-044  
Amazon/Amazonia 0-015, 0-019, 2-092, 4-016, 4-028, 4-061  
Amazon Indians 3-009, 4-052  
American anthropologists 0-016  
American culture 0-018, 2-019, 2-021, 3-010, 3-013, 3-072, 4-046, 4-056  
American ethnic 2-080, 3-064  
American farming 4-033  
American Indian 1-050, 1-075, 1-076, 1-077, 2-071, 4-014  
American Indian languages 0-019, 1-030, 1-067, 2-034, 2-069, 3-026, 3-073, 4-064  
American sexuality 2-081  
American subcultures 2-072  
Analytic bias 1-065  
Anasazi 1-054  
Ancient Israel 4-028  
Ancient Middle East 1-081  
Ancient technology 2-082  
Andean 0-019, 1-008, 1-011, 2-022, 4-024  
Andean prehistory 3-027  
Andes 1-052, 3-015, 4-001, 4-024, 4-045, 4-049  
Animal rights 2-005  
Anorexia nervosa 2-021, 2-072  
Antarctica 4-057  
Anthropological ethics (see Ethics)  
Anthropological history 4-009  
Anthropological imagination 4-046  
Anthropological research - private sector 2-075  
Anthropological theory 3-082  
Anthropology 2-002, 3-056, 4-018  
Anthropology and education 1-014, 2-063,

- 2-087, 3-037  
 Anthropology in business 4-038  
 Anthropology of aging 3-033  
 Anthropology of emotion 2-036  
 Anthropology of science 2-005  
 Anthropology of the body 3-072  
 Anthropology of war and peace 1-001  
 Anthropology of women 1-059  
 Anthropology of work 2-016, 4-051, 4-068  
 Antiquities faking 3-062  
 Ape infants 3-017  
 Aphrodisiacs 2-081  
 Appalachia 1-014  
 Applied anthropology 1-005, 1-020, 1-028,  
 1-075, 2-010, 2-082, 2-088, 3-011,  
 3-064, 3-069, 4-023  
 Applied medical anthropology 2-086  
 Apprenticeship 2-013  
 Appropriate technology 2-010, 3-063  
 Arab world 2-011, 3-019  
 Arabic 4-014  
 Archaeoastronomy 4-065  
 Archaeology 1-003, 1-008, 1-022, 1-073,  
 2-029, 2-077, 2-079, 2-082, 3-027,  
 3-031, 3-057, 3-059, 3-079, 4-035,  
 4-063, 4-065  
 Architecture 4-035  
 Arctic 1-009, 2-007, 3-013  
 Areal linguistics 2-028  
 Areal/typology 3-026  
 Arms control 1-001  
 Art 2-036, 4-056  
 Artifacts in use 0-009  
 Artistic expression 2-036  
 Arts in America 4-056  
 Asia (see also general areas and specific  
 country names) 1-026, 1-060, 2-033,  
 2-070, 3-030, 3-065  
 Asian population 4-017  
 Assimilation 3-083, 4-007  
 Athabaskan 3-073  
 Atomic age 1-061  
 Autonomy 1-070  
 Ayurveda 2-070  
 Azorean-Portuguese 1-015
- Bahamas 4-067  
 Bali 1-024, 2-040, 2-070  
 Balkans 2-082  
 Bangladesh 4-027  
 Barbara Myerhoff 3-007  
 Bedouin 2-011  
 Behavior/behavior pattern 4-003, 4-038  
 Belau (Palau) 4-015  
 Benedict, Ruth 1-037  
 Bible study 1-080  
 Biblical literalism 1-009  
 Bilingual education 1-013, 4-055  
 Bilingualism 1-013  
 Binghamton 1-036
- Bioanthropology 3-028, 3-057  
 Biocultural adaptations 4-061  
 Biocultural anthropology 1-052  
 Biocultural evolution 2-064  
 Biocultural interaction 2-091  
 Biography 1-037  
 Biological aging 4-012  
 Biomedical 2-081  
 Biomedical ethics 1-019  
 Biosocial 4-012  
 Bipedalism 3-028  
 Birth 2-064, 3-076  
 Bison ecology 2-082  
 Black adolescents 1-077  
 Black America 1-012  
 Black speech 3-060  
 Blacks 0-013, 4-007, 4-036, 4-066  
 Blood 1-058  
 Body 1-064  
 Body morphology 4-012  
 Bolivia 2-065, 3-063, 4-001, 4-059  
 Bonding 3-017  
 Bonesetters 1-015  
 Borneo 3-029  
 Botswana 1-008, 3-005  
 Bourdieu, Pierre 2-021  
 Brain 2-003, 2-068  
 Brazil 0-007, 2-012, 3-063, 4-066  
 Brazilian Amazon 4-055  
 Brazilian Indians 2-020  
 Bronze Age Palestine 1-057  
 Buddhism 1-017  
 Burma 4-047  
 Business 1-075, 2-075  
 Busing 0-013
- Calcium-deficiency hypothesis 2-072  
 California 1-036  
 California Indian 3-073  
 Campo/Cerrado management 4-016  
 Canada 3-061, 3-083, 4-007  
 Canadian Eskimo (see also Eskimo, Inuit,  
 Alaska Eskimo, Alaska natives) 2-005  
 Cancer 2-081  
 Canelos Quichua 2-019  
 Capital accumulation 1-059, 2-021  
 Capital punishment 1-058  
 Capitalism 0-020, 2-011, 3-078  
 Capitalist penetration 4-001  
 Carib languages 0-019  
 Caribbean 1-078, 2-036, 3-009, 3-011,  
 4-007, 4-069  
 Caribbean/Central America 1-008  
 Carneiro, Robert 4-028, 4-063  
 Caste 4-006  
 Categorization 1-081  
 Celts 4-007  
 Cementum annuli 1-073  
 Central Africa 2-010, 2-011  
 Central America 1-082, 3-062, 3-081

- Ceramics 4-065, 4-067  
 Cerebral asymmetry 3-017  
 Ceremonies 1-076  
 Cesarean birth 2-018, 3-076  
 Change (*see also* Culture change, Social change) 2-006, 2-037, 4-008  
 Charisma 4-062  
 Chicago School 2-014  
 Child abuse 4-043  
 Child anthropology 2-016, 2-035  
 Child development 2-063  
 Child diarrhea 3-063  
 Child labor 3-062  
 Childbirth 1-052, 3-005  
 Childhood 3-013  
 Children's learning 4-055  
 China 0-017, 1-003, 1-026, 2-007, 2-064, 2-067, 4-038, 4-051, 4-066  
 Chinese 1-058, 4-007  
 Chiropractic 2-041  
 Circumcision 1-010  
 Circummediterranean (Greece) 3-076  
 Circumscription 4-028, 4-063  
 Class 2-005, 3-001, 3-006, 3-027, 3-070, 4-054  
 Class and community 4-038  
 Class formation 2-012  
 Classes and power 0-017  
 Classroom ethnography 1-023, 3-016, 3-038  
 Classroom setting 1-055  
 Clients' beliefs 2-081  
 Clinical anthropology 2-041  
 Clinical practice 3-028  
 Clitoridectomy 2-011  
 Clothing/textiles/art 1-082  
 Clowns 3-003  
 Coastal blacks 4-066  
 Cockpit country-mountains 2-036  
 Code-switching 2-028  
 Codices 2-005  
 Cognition 1-081, 2-003, 3-038  
 Cognitive anthropology 1-081, 3-013, 3-038, 3-068, 3-071, 4-040, 4-052  
 Cognitive maps 4-003  
 Cognition 2-003  
 Cold War 4-046  
 Collagen analysis 4-061  
 Colombia 1-080  
 Colonialism 3-011  
 Colonization 2-039  
 Color clarification 3-023  
 Color terminology 2-003  
 Color theory 4-040  
 Commercial development 4-054  
 Commoditization 4-012  
 Common ancestor 3-017  
 Communal hunting 2-082  
 Communication 0-018, 3-011  
 Communication control 2-081  
 Community 0-013  
 Community structure 3-001  
 Comparative development 4-030  
 Competition 0-015  
 Complex societies 2-008, 3-035, 4-067  
 Computers 1-055, 1-075, 4-052  
 Conjuring/root work 3-003  
 Conservation 4-045, 4-061  
 Contemporary ethnography 4-026  
 Contextualization 2-063  
 Continuing-care community 2-080  
 Contradictory consciousness 0-017  
 Controlled comparison 2-005  
 Controlled heating 2-082  
 Conversation analysis 0-018, 2-084, 3-008  
 Cooperatives 4-066  
 Corporations 2-075  
 Cosmology 0-025, 2-072  
 Costa Rica 1-002  
 Counting 1-081  
 Craft associations 4-067  
 Craniofacial anatomy 3-017  
 Creationism 0-014, 1-080  
 Crisis 1-059  
 Critical psychiatry 4-053  
 Croatian-Americans 3-033  
 Cross-cultural 0-008, 4-032, 4-038  
 Cross-national studies 0-020  
 Cross-subdisciplinary 4-047  
 Cuba 0-020  
 Cultural adaptation 1-009  
 Cultural analysis 1-025, 1-064, 3-011  
 Cultural anthropology 1-058, 2-065, 3-013, 4-026  
 Cultural awareness 3-038  
 Cultural conflicts 3-074  
 Cultural ecology 0-015  
 Cultural emergence 0-017  
 Cultural enclave 4-007  
 Cultural evolution 0-015  
 Cultural financing 4-056  
 Cultural fitness 0-015  
 Cultural futures research 3-037  
 Cultural identity 4-007  
 Cultural inheritance/continuity 3-003  
 Cultural maintenance 1-069  
 Cultural materialism 3-020  
 Cultural performance 1-078  
 Cultural relativity 0-013  
 Cultural revival 4-056  
 Cultural stereotypes 3-038  
 Cultural systems 1-009  
 Cultural transmission 1-004, 1-069, 2-063  
 Culture 2-078, 4-036  
 Culture and personality 2-036, 2-072  
 Culture change 1-016, 1-068, 1-076, 2-005, 2-039, 2-071, 3-029, 4-008, 4-044, 4-062  
 Culture conflict 4-055  
 Culture consensus 3-023



- Culture contact 2-092  
 Culture, gender, and self 4-054  
 Culture of power 4-069  
 Culture theory 1-037, 1-065, 4-038  
 Curanderos 1-015  
 Curriculum and education 4-017  
 Cystic fibrosis 3-028
- Dakota Sioux 2-006  
 Dance 4-056  
 Darwinian theory 1-052  
 Data analysis 4-052  
 Death 1-019, 1-058, 2-019, 4-029  
 Debitage 4-035  
 Deception 3-060  
 Decision making 1-081, 4-041, 4-052  
 Deforestation 1-003  
 Deindustrialization 0-024  
 Delaware 2-091  
 Demographic anthropology 3-013, 3-032  
 Demographic transition 4-004  
 Demography 2-004, 3-002, 4-004  
 Dental annuli analysis 1-073  
 Dependency theory 4-066  
 Descriptive linguistics 4-040  
 Desertification 0-023, 4-045  
 Design analysis 3-059  
 Development 1-063, 2-010, 2-088, 3-019,  
 3-029, 4-007, 4-021, 4-031, 4-045, 4-055  
 Development cooperatives 4-066  
 Development intervention 2-039  
 Deviance 1-009, 2-078, 2-088, 2-092  
 Diabetes mellitus 2-081  
 Dialect geography 3-026  
 Dialogics 1-009, 3-012, 4-014  
 Diarrhea 1-068, 2-032  
 Diet, stress, and health 3-063  
 Dietary methods 4-061  
 Dietary sodium intake 3-063  
 Dietary surveys 2-017  
 Dieting 3-063  
 Disability 3-074  
 Disarmament 1-001  
 Discipline and regulation 0-017  
 Discourse 0-018, 1-023, 1-030, 1-067,  
 2-034, 2-036, 2-069, 2-084, 3-008, 3-060  
 Discourse analysis 1-013, 1-023, 2-034,  
 3-008, 4-014, 4-017  
 Disease 3-063  
 District of Columbia 4-002, 4-035  
 Doctor-patient relationship 2-041, 2-081  
 Doctors 3-076  
 Domestic 2-030  
 Domestic production 2-076  
 Domestic structure 3-063  
 Domestic work 3-006, 3-070, 4-020  
 Dominance 4-032  
 Domination 4-048  
 Drake, St Clair 2-014  
 Dropouts 1-014
- Drought 0-012  
 Drug research 1-002  
 Drugs 4-015
- Early collectors 4-002  
 Early migrations—Southeast Asia 2-082  
 East Africa 4-021  
 Eastern Europe 4-046, 4-066  
 Eastern US 1-019  
 Eating disorders 4-061  
 Ecological anthropology 2-082, 4-021,  
 4-061  
 Ecology 0-015, 0-023, 1-003, 1-033,  
 2-005, 2-006, 4-033, 4-045  
 Economic anthropology 0-011, 2-015,  
 2-066, 3-010, 3-061, 3-062, 3-082,  
 4-020, 4-038, 4-052, 4-066, 4-067  
 Economic differentiation 2-039  
 Economic impact 4-056  
 Economic independence 3-009  
 Economic organization-craft production  
 2-071  
 Economics 1-012, 2-005, 2-015, 3-027,  
 3-062, 4-041, 4-067  
 Ecuador 2-019  
 Ecuadorian Amazon 2-028  
 Education 0-013, 1-004, 1-014, 1-033,  
 1-069, 1-077, 3-014, 3-038, 3-064,  
 4-023, 4-041, 4-055  
 Education and anthropology (see  
 Anthropology and education or  
 Educational anthropology)  
 Education and politics 1-009  
 Education bureaucracy 4-055  
 Educational anthropology 0-010, 1-014,  
 1-020, 1-055, 1-069, 1-077, 3-038,  
 3-075  
 Educational training 4-041  
 Egalitarianism 2-005, 4-037  
 Egypt 2-011, 2-020  
 El Salvador 3-062, 3-066  
 Elderly 2-037, 3-064  
 Elites 2-021, 3-083, 4-007  
 Emergency relief 3-082  
 Emic culture 2-036  
 Emic/etic distinction 3-063  
 Emotion 2-068  
 Empiricism 4-024  
 Enculturation/socialization 1-069  
 Energy 0-015, 4-068  
 English 4-040  
 Entrepreneurship 2-066  
 Environment 0-015, 3-074  
 Environmental planning 1-005, 1-028  
 Epidemiology 1-068, 2-081  
 Epistemology 4-003, 4-054  
 Equality and hierarchy 4-009  
 Eskimo (see also Canadian Eskimo, Inuit,  
 Alaska Eskimo, Alaska natives) 2-028  
 Esselen 2-028

- Ethics 1-019, 2-018, 2-031, 3-022, 3-056,  
 4-027, 4-038, 4-046  
 Ethiopia 3-018  
 Ethnic 3-064  
 Ethnic identity 1-029, 3-029, 4-007  
 Ethnic language 1-013  
 Ethnic minorities 1-029  
 Ethnic persistence 4-007  
 Ethnic relations 2-005  
 Ethnic stereotypes 1-056, 4-042  
 Ethnic symbol 4-014  
 Ethnicity 1-014, 1-029, 1-056, 1-070,  
 1-082, 2-067, 2-081, 2-090, 3-009,  
 3-031, 3-033, 3-083, 4-007, 4-019,  
 4-052, 4-054, 4-058  
 Ethnicity and aging 3-033  
 Ethnicity and class 3-001, 4-007  
 Ethnicity in Israel 4-007  
 Ethnoaesthetics 2-019  
 Ethnoarchaeology 1-008, 1-011, 3-059,  
 4-065, 4-067  
 Ethnoastronomy 2-091  
 Ethnobotany 0-015  
 Ethnocentrism 4-007  
 Ethnographic film 2-019  
 Ethnographic interview 4-052  
 Ethnographic research 1-077  
 Ethnographic videotaping 3-011  
 Ethnographic writing 1-009  
 Ethnography 1-025, 1-055, 1-071, 1-077,  
 2-008, 2-022, 2-027, 2-031, 2-062,  
 3-012, 3-025, 4-003, 4-030, 4-050  
 Ethnography of communication 0-018  
 Ethnography of speaking 0-018, 2-084,  
 4-014, 4-038  
 Ethnohistory 1-016, 1-057, 1-076, 1-080,  
 2-005, 2-011, 3-031, 3-069, 4-067  
 Ethnology 0-008, 1-026, 1-060, 2-033,  
 2-070, 3-017, 3-030, 3-065  
 Ethnomedicine 1-015, 2-020, 2-022,  
 2-070, 4-057  
 Ethnomusicology 1-012, 1-013, 2-072,  
 4-056  
 Ethnopsychology 2-068, 2-072  
 Ethnoscience 4-052  
 Ethnosemantics 4-052  
 Ethnosemiotics 1-011  
 Ethological methods 1-052  
 Europe 4-030  
 Europe/Japan 4-066  
 European Common Market 4-058  
 European Neolithic 2-082, 4-065  
 Evaluation 4-003, 4-063  
 Evolution 0-014, 1-016, 2-003, 3-057,  
 4-022, 4-063  
 Exchange 0-015, 2-020, 3-059  
 Explanatory models 2-081  
 Face-to-face interaction 0-009  
 Factionalism 3-001  
 Factory regimes 4-058  
 Family 1-070, 2-037, 2-090, 3-066, 4-001,  
 4-007, 4-058  
 Family farm 3-080  
 Family planning 3-076  
 Family structure 3-034, 4-054  
 Family system/educational implications  
 3-013  
 Famine 0-012, 0-023, 1-033, 1-063, 2-015,  
 3-082  
 Farming 0-011  
 Farming systems 4-033, 4-052, 4-059  
 Fashion 3-017  
 Faunal analysis 2-082  
 Female enculturation 4-005  
 Female genital mutilation 3-076  
 Female self 4-005  
 Female sexuality 0-025  
 Feminism 1-001, 3-072  
 Feminist analysis 1-070  
 Fertility 1-052, 3-034, 4-004, 4-052  
 Festivals 1-056, 4-054  
 Field methods 2-013, 2-031  
 Field research 4-049  
 Field work 1-037, 2-092, 3-010, 3-012,  
 4-018, 4-027, 4-052  
 Fieldnotes 2-027, 2-062  
 Fiesta 1-081  
 Film studies 3-011  
 Filmmaking 1-071  
 Finland 0-016  
 Fisheries 4-031, 4-060  
 Folk concepts of disease 1-015  
 Folk concepts of work 3-012  
 Folk medicine 1-034  
 Folklore 1-008, 2-020  
 Folktales 1-011  
 Food and culture 4-005  
 Food availability 0-012  
 Food consumption 2-017  
 Food processing 2-081  
 Food production 0-011, 2-006  
 Food storage 2-082  
 Food supply 1-063  
 Food system 1-057  
 Foods 3-063  
 Forager-farmer interaction 2-006  
 Foraging 3-017  
 Forensic anthropology 4-052  
 Framing 2-084, 3-060  
 France 2-008, 4-066  
 French carnival society 3-018  
 Frontier 1-003, 2-012  
 Function 2-007  
 Fur trade 3-078  
 Future 3-037, 3-075  
 Gadulia Lohars 3-077  
 Gainful employment 4-051, 4-068

- Gay subculture 0-025  
 Gender 0-008, 2-021, 2-030, 2-038, 2-074, 2-090, 3-006, 3-009, 3-070, 3-082, 4-005, 4-020, 4-032, 4-047, 4-054, 4-056  
 Gender concepts and urbanization 4-005  
 Gender differences 1-013, 3-074  
 Gender divisions 1-051  
 Gender equality 3-009  
 Gender hierarchies 4-032  
 Gender identity 4-005  
 Gender relations 2-012  
 Gender roles 2-010, 2-011, 2-022, 2-080, 3-012, 4-032  
 Gender stratification 3-009  
 Gender systems 3-013  
 General anthropology 3-059  
 Genetic distance 4-061  
 Gentrification 3-020  
 Gerontology 2-037, 2-080, 3-064, 4-039  
 Gisu-Uganda 1-024  
 Gonorrhea 2-081  
 Government 1-050  
 Gramsci 3-083  
 Grandmothers 2-071  
 Grants 0-010  
 Greece 2-067, 4-054  
 Guatemala 1-082, 3-081, 4-044, 4-055  
 Gullah 4-066  
 Gypsies 3-018, 3-077
- Handicaps 3-028, 3-074  
 Hawaii 3-038, 4-056  
 Healing 1-015  
 Health 0-020, 1-052, 1-070, 2-022, 3-005, 3-076, 4-053  
 Health and disease 2-081  
 Health beliefs 1-027  
 Health care 0-020, 1-070, 2-041, 2-075, 3-005, 4-053  
 Health promotion 2-086  
 Health-seeking behavior 1-015  
 Health services 4-053  
 Health systems 0-020  
 Hebrides 4-060  
 Hegemony 2-012  
 Heirlooms 3-003  
 Herding rituals 1-011  
 Hierarchy 4-047  
 High Plains 2-082  
 High school alternatives 4-017  
 High technology 3-037  
 Higher education or work 1-014  
 Highland cultural integration 1-057  
 Highland Maya (see also Maya/Mayan) 1-011, 1-053  
 Highland South America (see also South American) 4-048  
 Hill tribes 4-061  
 Hindu India (see also India and regions within India) 2-030
- Hispanic culture 4-015, 4-017  
 Hispanics 2-009, 3-001  
 Historical anthropology 4-054  
 Historical archaeology 4-067  
 Historical demography 1-052, 4-069  
 Historical linguistics 1-067, 2-028  
 Historical materialism 3-027  
 Historical studies 2-077  
 History 1-003, 1-079, 1-082, 2-005, 3-073, 3-075  
 History of anthropology 1-037, 2-081, 2-087, 3-069  
 History of theory 3-031  
 Hohokam 1-036  
 Hoka-Siouan 3-073  
 Home for aged 4-012  
 Homeless/homelessness 1-006, 1-070  
 Homicide 1-027  
 Hominid evolution 3-017  
*Homo erectus* 4-022  
 Honduras 2-010, 2-029, 2-079  
 Hong Kong 2-037  
 Hospitals 2-041  
 Household 1-063, 1-080, 2-038, 3-012, 4-001, 4-059, 4-067  
 Household analysis 4-067  
 Household composition 3-063  
 Household cycle 4-012  
 Household production 4-045  
 Household reproduction 2-076  
 Household systems 3-013  
 Household work strategies 4-069  
 Howard University 2-087  
 Human development 2-080  
 Human dimension 4-049  
 Human ecology (see also Cultural ecology) 3-012, 4-033  
 Human error 3-071  
 Human evolution (see also Evolution) 2-002, 3-017  
 Human palaeontology 3-017  
 Human remains 1-019  
 Human reproduction 2-041  
 Human sacrifice 1-058  
 Humanistic anthropology 0-007, 1-037, 2-024, 2-061  
 Humid tropics 4-016  
 Hunter-gatherers 1-073, 2-005, 2-082, 3-012, 3-032, 3-061, 4-065  
 Hunters/herders 1-008  
 Hydraulic model 1-016  
 Hypertension 4-036
- Iberian peninsula 3-027  
 Iconism 4-040  
 Identity (see also Ethnic identity) 1-009, 1-056, 2-011, 3-072  
 Ideologies of ownership 3-001  
 Ideology 1-007, 1-070, 1-056, 2-021, 2-088, 4-019, 4-020  
 Igbo 4-051

- Illness 1-015, 2-041, 2-086, 4-001  
 Illness and witchcraft 1-015  
 Immigrant women 1-070  
 Immigration 3-062, 4-019, 4-069  
 Immigration and acculturation 4-007  
 Inbreeding 1-052  
 Incest 3-013, 4-043  
 Inclusive-fitness 0-015  
 Income allocation 3-063  
 India (*see also* regions within India, e.g.,  
   North India, South India) 2-015, 2-033,  
   2-039, 3-063, 4-006, 4-007, 4-046  
 Indian education 1-077  
 Indian languages 2-028  
 Indian nations 2-012  
 Indiana Jones 1-008  
 Indians 4-016  
 Indians of Tierra del Fuego 2-005  
 Indirect control 2-088  
 Indonesia 0-015, 1-058, 2-020, 2-072,  
   3-029, 4-052  
 Industrial ethnography 2-075  
 Industrial labor 3-082  
 Industrialization 1-059, 4-001  
 Inequality 2-005, 2-021  
 Infants 4-061  
 Infectious disease 1-068, 2-081  
 Infertility 1-068, 2-022  
 Informant accuracy 2-017  
 Informed consent 1-070  
 Inheritance 3-062  
 Innovation 1-078  
 Integration 1-014, 2-036  
 Intensification of production 1-016  
 Interaction 2-029, 2-079  
 Interactive video 1-055  
 Interdisciplinary 3-005  
 International conflict 3-081  
 International migration 4-069  
 International relations 4-046  
 Interpersonal relations 0-018  
 Interpersonal ritual 4-024  
 Interpretation 1-025, 1-064, 2-024, 2-061  
 Intra-cultural variation 3-023, 3-071  
 Intrafemale aggression 3-058  
 Intrasocial variation 4-039  
 Introductory anthropology 4-011  
 Invention of culture 3-003  
 Iran 4-059  
 Ireland 3-001, 4-010, 4-030  
 Irish ethnography 4-030  
 Irish travellers 3-077  
 Iroquois/Iroquoian 1-008, 3-073  
 Irrigation 3-062, 4-001, 4-033, 4-059  
 Islam 0-022, 1-015, 1-017, 4-055  
 Island anthropology 1-031  
 Isonymy 1-052  
 Israel 1-056  
 Israeli immigrants 1-080  
 Italy 4-005  
 Ivory Coast 2-092  
 Jamaica 0-015, 2-076  
 Japan 1-060, 1-061, 3-001, 4-040  
 Jewish 1-029, 2-080, 4-007  
 Jews, Yemenites 1-056  
 Jokes 3-060  
 Joking/kinship 2-020  
 Jordan 2-011, 2-090  
 Journalism 3-025  
 Ju/wasi 1-071  
 Kaa'por Indians 4-016  
 Kalapalo (Brazil) 3-060  
 Kenya 1-014, 2-010, 4-021, 4-045  
 Kikuyu (Bantu) 1-052  
 Kinship 1-012, 1-065, 2-007, 2-020, 2-039,  
   2-071, 2-090, 3-013, 4-058  
 Kitchen gardening 4-067  
 Knowledge/epistemology 1-035  
 Koniag 3-032  
 Korea 1-060, 4-018  
 Korean immigrants 1-015  
 Kur System 3-036  
 Labor conflict 4-066  
 Labor history 1-007  
 Labor migration 3-019  
 Labor processes 2-076  
 Labrador 3-078  
 Lacandon Maya (*see also* Maya/Mayan)  
   1-011  
 Land concentration 1-063  
 Land tenure 3-062, 4-045, 4-058  
 Landsat/air photography 1-054  
 Language 4-014, 4-020  
 Language and culture 1-081, 3-008, 3-015,  
   4-014  
 Language and thought 1-013  
 Language obsolescence 2-028, 4-029  
 Language planning 1-013, 2-028  
 Language spread 3-083  
 Latin America (*see also* specific countries  
   and regions) 1-011, 1-053, 2-012, 2-038,  
   2-076, 3-004, 3-009, 3-062, 3-076,  
   4-024, 4-044, 4-058  
 Law 1-016, 1-058, 2-011, 2-019, 2-090  
 Leadership 4-055  
 Learning 3-038  
 Learning disabled 4-011  
 Learning in children 2-016  
 Lee, Dorothy 1-037  
 Legal anthropology 3-013, 4-038  
 Legal evolution 1-016  
 Legal process 4-054  
 Legal rights 1-070  
 Legislation 0-018  
 Leisure 2-080  
 Lenape 2-005  
 Leprosy 1-068

- Life insurance 2-021  
 Lignite development 1-075  
 Linguistic anthropology 1-064, 2-084,  
     3-008, 3-083, 4-064  
 Linguistic ecology 2-028  
 Linguistic methodology 1-067, 3-026  
 Linguistics 0-018, 1-067, 1-074, 2-069,  
     3-008, 3-015, 4-014, 4-029, 4-040, 4-064  
 Literacy 1-077, 3-038, 4-014  
 Literate practices 1-023  
 Lithic analysis 2-082, 4-067  
 Lobbying 1-001  
 Local government 1-075  
 Logic programming 4-052  
 Longevity 2-081  
 Lowland Lao refugees 3-013  
 Lowland South America 3-083, 4-024
- Madagascar** 4-062  
**MADD** 4-015  
**Magic** 2-070  
**Magic and religion** 2-072  
**Maladaptation** 4-057  
**Malaya/Southeast Asia** 2-007  
**Male dominance** 3-009  
**Mali (West Africa)** 4-020  
**Malinowski** 1-037  
**Malnutrition** 3-063  
**Malta** 4-030  
**Manioc** 4-061  
**Marginalization** 4-031  
**Maritime** 4-031, 4-060  
**Marketing** 2-075, 4-033  
**Markets** 4-001  
**Marking relations** 4-007  
**Marriage** 2-007, 4-006, 4-042  
**Marriage and family** 3-010, 4-042  
**Marriage payments** 4-032  
**Martial dance** 2-012  
**Marxist analysis** 2-077  
**Mass media** 2-021, 4-020  
**Material and cultural change** 1-057  
**Material anthropology** 3-059  
**Material culture** 0-009, 1-036, 3-059  
**Materialism** 3-010  
**Maternal/child health** 3-076  
**Mathematical models** 1-081  
**Mating patterns** 1-052  
**Maya/Mayan** 1-030, 1-067, 1-079, 2-004,  
     4-028, 4-061  
**Maya archaeology** 2-029, 4-065  
**Mayan linguistics** 1-030, 1-067  
**Mayo** 3-026  
**Mazatec Indians (Mexico)** 2-072  
**MD/patient communication** 2-081  
**Media studies** 1-076  
**Medical access** 1-070  
**Medical anthropology** 0-007, 0-018, 1-009,  
     1-015, 1-023, 1-026, 1-027, 1-034,  
     1-060, 1-070, 2-018, 2-022, 2-032,  
     2-033, 2-041, 2-064, 2-070, 2-081,  
     3-005, 3-028, 3-030, 3-036, 3-063,  
     3-064, 3-065, 3-076, 4-020, 4-053,  
     4-057, 4-061  
**Medical discourse** 1-023  
**Medical ethics** 1-070  
**Medical knowledge** 3-036  
**Medical missionaries** 3-065  
**Medical pluralism** 1-060  
**Medical practice** 4-038  
**Medical-psychiatric anthropology** 1-015  
**Medical sociology** 1-026  
**Medical systems** 3-030  
**Medical traditions** 2-070  
**Medicine** 1-071  
**Mediterranean Europe** 4-054  
**Mead, Margaret** 2-065  
**Megalithic architecture** 4-065  
**Melanesia** 2-020, 2-035  
**Memory** 3-008  
**Mennonite** 4-012  
**Menstrual taboos** 0-025  
**Mental disorders** 3-064  
**Mental hospitals** 1-070  
**Mental imagery** 2-072  
**Mesoamerica** 1-008, 2-079, 3-026, 3-062,  
     3-079, 4-001, 4-065, 4-067  
**Mesoamerican archaeology** 2-079, 4-067  
**Mesopotamia** 1-057  
**Metacommunication** 0-018  
**Metallurgy** 1-036  
**Metaphors** 1-078  
**Methodology** 1-008, 1-037, 1-074, 2-017,  
     2-031, 2-036, 2-065, 3-012, 3-017,  
     4-049, 4-052, 4-058  
**Mexican healers** 1-015  
**Mexican-Americans** 1-014, 2-088  
**Mexico** 1-015, 1-059, 1-081, 2-028, 2-030,  
     2-076  
**Mexico and Guatemala** 1-067  
**Mexico/United States** 4-069  
**Microevolution** 1-031  
**Micronesia** 2-005, 4-027  
**Middle class women** 4-055  
**Middle East** 0-022, 1-073, 2-006, 2-011,  
     2-090, 3-011, 4-027, 4-066  
**Middle East nomads** 1-009  
**Midwest archaeology** 4-065  
**Migrant associations** 2-067  
**Migration** 1-070, 2-009, 2-067, 4-019,  
     4-058, 4-065, 4-069  
**Millenarian movements** 4-062  
**Miners** 4-051  
**Minorities** 1-061, 3-014, 3-056  
**Minority education** 4-055  
**Missionaries** 2-092  
**Missions** 1-080  
**Mixtecs (Mexico)** 2-005  
**Mobility strategies** 2-082  
**Modernization** 2-011, 3-029, 4-018, 4-046

- Morbidity 1-052  
 Mormonism 0-018, 2-092  
 Morocco 4-005  
 Morphosyntax 0-019  
 Mortuary analysis 1-057  
 Mother-infant bonding 2-064  
 Motion picture industry 2-021  
 Mourning 2-072  
 Multicultural education 3-038  
 Multidisciplinary 2-008, 3-025  
 Multilevel explanation 4-003  
 Multiple medical systems 3-076  
 Music 1-078, 4-048, 4-056  
 Muskogean 4-064  
 Myerhoff, Barbara 3-007  
 Myth 1-058, 4-048  
 Myth and history 1-011  
 Myths of origin 3-018  
  
 Naming 1-035  
 Narcotics 1-002  
 Narrative 1-079, 2-005, 2-021, 2-028,  
     2-069, 3-060  
 Nationalism 1-079  
 Native American burials 1-019  
 Native American colleges 1-077  
 Native Americans 2-004, 2-005  
 Native anthropology 2-014  
 Natural economy 1-007  
 Natural science 0-008  
 Naturally occurring antibiotics 2-081  
 Nature/culture 2-020  
 Navajo education 1-077  
 Navajo Indians 4-069  
 Near East 2-006  
 Negotiations 4-014, 4-038  
 Neonatal health 1-070  
 Nepal/Himalayas 1-009, 3-010  
 Nerves 1-034  
 New England 1-019, 3-078  
 New Guinea 1-016  
 New Jersey family farmers 3-080  
 New Mexico 2-005  
 New York 1-080  
 New Zealand 1-075, 2-030  
 Nicaragua 3-081  
 Nicaraguan refugees 3-063  
 Nigeria 2-007, 2-010  
 Nomadism/nomads 3-018, 3-077  
 Nomadization 1-057  
 Nonliteral speech 4-014  
 Nonmetric 3-012  
 Nonviolence 3-058  
 North Africa/Middle East 2-011  
 North America 2-005  
 North American Indian languages 2-034  
 North American Indians 1-076, 2-071,  
     2-088, 2-091, 3-078  
 North Atlantic 1-003  
 Northeast United States 1-073, 1-076,  
     2-005  
 Northeastern Brazil (*see also* Brazil, South  
     America) 2-012  
 Northern Canada (*see also* Canada) 3-061  
 Northern Iroquois (*see also* Iroquois) 4-067  
 Northern Maya lowlands (*see also* Maya/  
     Mayan) 4-065  
 Northern Nigeria 1-007  
 Northwest Coast, United States 1-076,  
     2-007, 4-040  
 Northwest Coast art 4-056  
 Northwest North America 2-028  
 Norway 1-069, 4-056  
 Nuclear control 1-001  
 Nuclear war 3-038  
 Numic languages 2-028  
 Nursing 3-005  
 Nursing homes 2-080  
 Nutrition 0-023, 3-063, 4-001  
 Nutritional anthropology 3-063, 3-066,  
     4-061  
  
 Oaxaca, Mexico 3-079  
 Obsolescence 2-028, 4-029  
 Occupational roles 4-051, 4-068  
 Occupational specialization 2-013  
 Occupational therapy 3-005  
 Oceania 1-015, 2-010, 2-065, 4-058  
 Oklahoma Native Americans 2-081  
 Old World 2-082  
 Old World archaeology 1-057, 4-065  
 Opium 4-015  
 Oral literature 1-009  
 Oral rehydration therapy 3-063  
 Organization 2-075, 4-003  
 Organizational culture 4-055  
 Organizational process 1-023  
 ORT 2-032  
 Otomi 2-028  
 Outbuilding structures 2-082  
 Over-the-counter pharmaceuticals 2-081  
  
 Pacific islands 4-031  
 Pacific Northwest (*see also* Northwest  
     Coast, United States) 1-080, 4-038  
 Pain 2-081  
 Pakistan 1-015, 2-010  
 Paleoanthropology 3-017  
 Paleodemography 4-061  
 Paleoepidemiology 4-061  
 Paleonutrition 4-061  
 Paleopathology 2-004, 4-004  
 Panama 3-081  
 Papua New Guinea 1-016, 1-058, 2-065,  
     2-078, 4-061  
 Parapsychology 0-007  
 Parental investment 1-052  
 Participant observation 3-012  
 Participatory development 2-010  
 Parturition 2-064

- Passages 1-061  
 Past, present, and future 4-002, 4-035  
 Pastoral nomad settlement 4-021  
 Pastoralism 1-073, 3-062, 4-021  
 Patient autonomy 1-070  
 Peace 1-001, 4-044  
 Peacekeeping and ritual activity 1-076  
 Peasant production 2-076  
 Peasant society/peasants 2-010, 2-076, 3-062, 4-066  
 Peer culture 2-035  
 Peer interaction 1-077  
 Peer socialization 1-069  
 Pennsylvania 1-052  
 Pentecostalism 1-080  
 Performance 1-009, 2-024, 2-061, 4-056  
 Peripatetic societies 3-018, 3-077  
 Persistence 3-031  
 Person 2-068, 2-074  
 Personal identification 4-052  
 Personality 1-037  
 Personhood 2-020  
 Peru 1-015, 1-053, 1-054, 3-015, 4-044, 4-049, 4-066, 4-067  
 Pets 2-080  
 Petty commodity production 3-010  
 Pharmaceutical technology 3-065  
 Pharyngealization 3-073  
 Phenomenology 1-009  
 Philippine Negritos 3-029  
 Philippines 1-015, 1-077, 4-060  
 Philosophy 4-003  
 Phonology 3-026  
 Photographic documentation 4-002  
 Physical anthropology 3-017, 3-028, 3-057  
 Physical therapy 3-028  
 Physician impairment 3-036  
 Physician-physician interaction 0-018  
 Pidgins 2-028  
 Plains Indians 2-028  
 Planning 4-066  
 Plantation labor 3-081  
 Play 2-063  
 Pleistocene hominids 1-008  
 Pluralism 3-031  
 Poetics 2-036  
 Policy 1-050  
 Policy decisions 1-075  
 Policy formation 1-002  
 Political 3-029  
 Political action 1-001, 4-005  
 Political anthropology 0-017, 0-018, 0-022, 1-001, 1-009, 1-010, 1-016, 1-029, 1-076, 1-078, 2-005, 2-010, 2-012, 2-015, 2-071, 2-088, 2-090, 2-091, 3-001, 3-011, 3-035, 3-058, 3-083, 4-007, 4-021, 4-038, 4-050, 4-053, 4-063, 4-066, 4-067  
 Political discourse 2-021  
 Political economy 0-011, 1-003, 2-089, 3-027, 3-077, 4-019, 4-053, 4-066, 4-067  
 Political identity 3-001  
 Political language 1-013  
 Political/legal anthropology 2-088, 4-037  
 Political movements 0-014  
 Political oratory 3-083  
 Political power 3-035  
 Political symbolism 4-056  
 Political terror 1-053  
 Political theory 4-009  
 Politics 1-056, 2-081, 3-009, 3-029, 4-007, 4-050, 4-054  
 Polynesia 1-015, 4-039  
 Popular culture 2-008, 3-072  
 Population 2-039, 3-002, 4-004  
 Population estimation 4-004  
 Population reconstruction 3-062  
 Portuguese 4-014  
 Portuguese nicknames 0-018  
 Possession 2-072  
 Post-Contact 4-061  
 Postmodernism 3-010  
 Postpartum depression 3-076  
 Poverty 2-015  
 Power 0-017, 1-025, 2-012, 2-036, 3-035  
 Practice 3-022  
 Practicing anthropology 0-010  
 Practitioner ethics 3-022  
 Pregnancy 3-005, 3-034  
 Prehispanic trade 4-065  
 Prehistoric agriculture 4-065  
 Prehistoric archaeology 4-002  
 Prehistoric architecture 1-008  
 Prehistoric economics 4-065  
 Prehistoric empires 4-067  
 Prehistoric western Iran 1-057  
 Prehistory (see also Archaeology) 0-023, 1-051, 1-074, 4-065  
 Prehistory—California 2-028  
 Prenatal care 2-018  
 Prestations 3-010  
 Prevention 2-086  
 Primate behavior 4-032  
 Primate learning 2-063  
 Prison ethnography 2-078, 3-082  
 Prison schools 4-055  
 Production 1-059, 3-027, 4-042  
 Professionalism 3-056  
 Proletarianization 4-068  
 Pro-social behavior 1-077  
 Psychiatric disorder 1-034  
 Psychic surgery 1-015  
 Psychological anthropology 0-007, 0-025, 1-037, 1-081, 2-068, 2-072, 2-080, 4-039  
 Public 2-030  
 Public and private 2-084  
 Public health 1-002, 1-027, 2-032  
 Public policy 1-027, 3-037  
 Publishing 0-010

- Puerto Ricans in the Northeast United States 1-070  
 Qualitative/quantitative 4-003  
 Quechua 1-064  
 Quichua 2-028  
 Race/ethnicity 1-014, 2-091  
 Race relations 4-007  
 Ranked societies 4-065  
 Rationality 2-072  
 Reading 1-009  
 Readmission rates 1-070  
 Rebellions 1-082  
 Reburial 1-019  
 Reconstructing the past 1-008  
 Recruitment 2-072  
 Reflexivity 1-071, 1-080  
 Refugees 3-066  
 Refuse analysis 2-017  
 Regional analysis 1-054, 4-059  
 Rehabilitation 3-074  
 Relief 0-012  
 Religion 0-015, 0-018, 1-056, 1-080, 2-072, 2-092, 3-012, 4-054  
 Religious anthropology 1-013, 4-030  
 Religious (divine) order 0-025  
 Religious movements 1-009, 1-078  
 Religious syncretism 3-004  
 Remote sensing 1-022, 1-054  
 Reproduction 2-018, 3-034, 3-076, 4-013  
 Research design 0-016  
 Research scientists 4-055  
 Research techniques 4-049  
 Resettlement 3-062  
 Resource competition 2-005  
 Resource management 4-016, 4-045, 4-061  
 Resource procurement 4-067  
 Revitalization 2-072  
 Revolution 0-022, 1-082, 3-083  
 Rhesus monkeys 3-017  
 Rice cultivation 2-006  
 Risk factors 4-036  
 RISM 1-066  
 Rites of passage/ritual 4-042  
 Ritual 0-021, 0-025, 1-058, 1-076, 1-080, 3-010, 4-024, 4-048, 4-056  
 Ritual pollution 1-011  
 River basin development 1-063  
 Role expectations 2-080  
 Romanians 4-007  
 Rubin, Vera 1-066  
 Rule-breaking 2-078  
 Rural development 2-010  
 Rural domestic organization 1-057  
 Rural exodus 4-066  
 Rural schools 4-055  
 Rural transformation 2-019  
 Rural United States 3-080  
 Rural-urban relations 4-066  
 Sainthood 3-004  
 Salish 3-073, 4-040  
 Samoa 3-012  
 Savings associations 4-020  
 Scandinavia 2-080  
 Schneider, David 1-065  
 School achievement 1-077  
 School ethnography 3-056  
 School performance 3-014  
 School structure 4-055  
 Science 0-008, 4-013  
 Scotland 4-007  
 Seasonality 1-073  
 Secondary products revolution 2-082  
 Secrecy 1-035  
 Sedentarization 1-057  
 Self 1-009, 2-068  
 Self in Nepal 1-015  
 Self-care 1-014, 1-070, 3-074  
 Self-determination 4-055  
 Self-esteem 4-012  
 Self-run center 3-063  
 Semantics 1-064  
 Semiotics/semiotic anthropology 1-013, 2-036, 4-056  
 Sensory interplay 3-017  
 Sermons 1-078  
 Settlement patterns 4-065  
 Sex 0-025, 1-051  
 Sex differences 1-052, 3-063, 4-015  
 Sex roles 4-056  
 Sex-gender values 4-069  
 Sex-selective infanticide 4-047  
 Sexual division of labor 3-012, 4-051  
 Sexual selection 2-003, 3-017  
 Sexuality 1-051, 4-005  
 Shamanism 1-015, 1-026, 2-013, 2-072  
 Shipibo 1-052  
 Sibling interaction 2-016  
 Sign language 2-028  
 Signs/semiotics 2-012  
 Skeletal biology 4-061  
 Skeletal health 2-004  
 Slavery 4-038  
 Slovensko Roma 3-077  
 Small-scale fisheries 4-031, 4-060  
 Social anthropology 1-006, 3-018  
 Social archaeology 1-057, 3-059  
 Social change 1-010, 1-011, 1-012, 1-078, 2-005, 2-007, 2-070, 2-080, 3-066, 4-062  
 Social class (see also Class) 1-078  
 Social control 2-088, 3-058, 3-062  
 Social/cultural anthropology (see also Social anthropology, cultural anthropology) 2-030  
 Social distance 0-018  
 Social exchange 4-038  
 Social identity 2-080  
 Social impact assessment 1-005, 1-028, 1-075



- Social impact of tourism 3-001  
 Social interaction 1-023, 1-077, 3-060  
 Social isolation 3-064  
 Social movements 1-027  
 Social networks 1-052, 3-017, 3-066, 4-069  
 Social organization 0-008, 1-013, 1-016, 1-076, 2-005, 2-007, 2-020, 2-074, 3-059, 4-008  
 Social origins 3-017  
 Social relations 3-034  
 Social reproduction 4-055  
 Social rule selection 3-038  
 Social stratification 4-005  
 Social structure 1-011  
 Social support 3-064, 3-076  
 Social theory 4-062  
 Social transformation 4-020  
 Socialism 0-020  
 Socialist China 4-038  
 Socialist countries 0-020  
 Socialist development 4-066  
 Socialization 1-069, 3-038, 3-058  
 Sociobiology 3-017  
 Sociocultural change (*see also* Socioeconomic change, Social change, Change, Culture change) 4-031, 4-060  
 Sociocultural systems 3-082  
 Socioecology 0-015, 3-077  
 Socioeconomic change (*see also* Social change, Change, Culture change) 1-052, 4-066  
 Socioeconomic development (*see also* Development) 1-059, 2-010, 2-038, 2-092, 3-009, 3-011  
 Socioeconomic niche 3-077  
 Socioeconomic transition 2-036  
 Sociolinguistics 0-018, 1-013, 1-023, 2-021, 2-084, 3-008, 3-016, 4-014  
 Sociophobics 2-036  
 Sociopolitics 1-008  
 Soils management 4-016  
 Solomon Islands 3-060  
 South America (*see also* specific regions, specific countries and specific ethnic groups/cultures) 0-019, 2-006, 2-012, 3-062, 4-024, 4-048  
 South and West Asia 3-018  
 South Asia 1-073, 2-033, 3-017, 3-030, 3-065, 4-014, 4-045, 4-047, 4-056  
 Southeast Asia 0-021, 1-017, 2-039, 3-010, 3-065, 3-066, 4-062  
 Southeast Asian archaeology 2-082  
 Southeast Asian refugees 3-011  
 Southeast Europe 4-063, 4-067  
 Southeast United States 4-064  
 Southern Africa 1-009, 1-022, 2-092  
 Southern Baptists 2-021  
 Southern blacks 1-012  
 Southern Peru 1-007  
 Southern South America 2-005  
 Southwest United States 1-070, 2-091  
 Soviet psychology 3-068  
 Spain 4-005, 4-008, 4-054, 4-058  
 Spain and Mexico 1-011  
 Spanish history 4-054  
 Spatial studies 2-082  
 Speech events 0-018  
 Speech interaction and ideology 2-021  
 Speech styles 0-018  
 Spicer, Edward H 3-031, 3-069  
 Spirit possession 0-007  
 State formation 1-057, 2-077, 4-028  
 State penetration 1-059  
 Statistics 4-003  
 Status 3-001  
 Status of women 4-020  
 Sterilization 2-039  
 Stigma 1-015, 3-074  
 Stone tools 2-003  
 Straits of Salish 4-029  
 Strategic action 4-052  
 Stratification 2-015  
 Structural approaches 2-077  
 Structural change 2-066  
 Structure 1-059  
 Structured discourse 2-069  
 Student education 4-011  
 Studying up 4-052  
 Style 1-036, 2-082  
 Stylistic analysis 1-008  
 Subarctic 2-005  
 Subculture 3-038  
 Subsistence 2-005, 3-061, 4-004, 4-066  
 Subsistence pastoralism 4-021  
 Successful aging 3-033  
 Succession 2-039  
 Sudan 1-007, 2-089, 4-050  
 Surgeons 4-052  
 Survey research 4-052  
 Swaziland/Africa 1-015  
 Swidden-sawah transformations 0-015  
 Symbolic analysis 2-090, 3-010  
 Symbolic anthropology 0-021, 1-007, 1-011, 1-025, 1-035, 1-078, 2-020, 2-040, 3-003, 3-009, 3-011, 4-024, 4-042  
 Symbolic domination 4-007  
 Symbolic interpretation 2-091  
 Symbolism 1-015, 1-024, 2-005, 2-072, 3-007, 4-001, 4-005, 4-054, 4-055, 4-056, 4-065  
 Synthetic images 2-040  
 System levels and linkages 4-033, 4-059  
 Systems of independence 4-046  
 Systems theory 4-042  
 Tanzania 1-014  
 Taphonomic bias 2-082  
 Target market 1-075

- Teaching 1-033, 2-031, 3-057, 4-011  
 Technology 1-036, 2-018, 3-082, 4-001  
 Teenagers 3-072  
 Tewa grandmothers 2-071  
 Texas 4-069  
 Text analysis 2-034  
 Text structure 2-069  
 Textiles 4-067  
 Texts 2-027, 2-062, 2-069  
 Thailand 0-021, 1-017, 4-003, 4-061  
 Theory 0-011, 1-008, 1-037, 2-077, 3-010, 3-079, 4-009, 4-037  
 Theory development 0-008  
 Theory in ethnicity 4-007  
 Theory—cultural processes 3-069  
 Therapeutic transactions 1-015  
 Third World 2-015, 4-027, 4-049  
 Time 4-066, 4-068  
 Tlaxcala (Mexico) 4-001  
 Tool production 4-065  
 Tourism 3-011, 4-008  
 Toxicity 4-061  
 Trace element analysis 1-008  
 Trade and exchange 1-008  
 Traditional games and dances 4-056  
 Traditional medicine 1-015  
 Traditionality 1-077  
 Transformation 1-061  
 Transhumance 2-006  
 Translation 2-036  
 Transmission of knowledge 3-003  
 Tribal India 2-039  
 Tribal women herbalists 2-022  
 Trinidad and Tobago 1-066  
 Tropical forests 1-003  
 Tropical lowlands 4-045  
 Trust and exchange 4-007  
 Tukolor weavers 3-077  
 Turkey 2-019, 2-090  
 Typology 3-073
- Umbanda 1-080  
 Underdevelopment 1-059  
 Undocumented Mexicans in United States 1-070  
 United States 2-009, 2-041, 2-080, 2-084, 3-001, 3-010, 3-034, 3-064, 3-080, 3-081, 4-026, 4-056, 4-061  
 Unmarried elderly woman 4-039  
 Urban 0-024, 1-012, 2-041, 3-020, 4-002, 4-050  
 Urban America 0-025, 1-006  
 Urban and rural labor 0-017  
 Urban anthropology 1-012, 1-059, 1-070, 2-012, 2-015, 2-067, 2-072, 2-088, 4-005, 4-050, 4-069  
 Urban archaeology 4-002, 4-035, 4-065  
 Urban ethnic associations 2-067  
 Urban/ethnic conflict 0-018  
 Urban folk culture 1-012
- Urban labor and work 1-059  
 Urban setting 4-035  
 Urban structure 4-050  
 Urbanism 4-067  
 Urbanization 4-058  
*(For all following US topics, see also specific topic references)*  
 US agriculture 3-080  
 US black children 3-063  
 US bureaucracy 2-088  
 US culture history 3-017  
 US ethnic groups 4-007  
 US ethnography 2-021, 3-013  
 US intervention 1-082  
 US Mennonites 4-007  
 US religion 2-021  
 US society 0-015  
 US South 2-021  
 US/South Africa 0-018  
 US Southwest 2-005  
 Uto-Aztecans 3-026  
 Utopian societies 2-005
- Values 3-009  
 Variation 3-023, 3-071  
 Viability 4-056  
 Violence 4-044  
 Visual anthropology 2-065, 3-011, 4-023  
 Voluntary associations 2-012
- War 1-079  
 Warfare 1-058, 3-058  
 Wellness 3-064  
 West Africa 3-076, 4-020, 4-021, 4-042, 4-056, 4-060, 4-067  
 Western Europe 4-065  
 Western Mono 2-028  
 Western societies 2-088  
 Winnebago 3-059  
 Witchcraft 1-076, 2-040, 2-078  
 Women 1-010, 1-058, 1-070, 1-082, 2-010, 2-011, 2-015, 2-022, 2-037, 2-066, 2-072, 2-089, 3-009, 3-035, 4-005, 4-007, 4-013, 4-015  
 Women and development 3-062  
 Women and gender *(see also Gender)* 1-011  
 Women and work 3-082, 4-041  
 Women in development 2-066, 3-009, 4-021  
 Women traders 4-020  
 Women's labor 4-066  
 Women's movements 4-021  
 Women's status 3-076  
 Women's studies 3-017  
 Word processing 1-055  
 Work 3-006, 4-001, 4-051, 4-056, 4-068  
 Work reciprocity 4-001  
 Worker participation 0-024

World economy 4-058  
World systems 4-067  
World view 3-037

Yemen 3-019  
Yiddish 1-013  
Yoruba 4-040  
Youth 3-072

Yugoslavia 1-031, 3-010

Zaire, Africa 4-020  
Zambia, Africa 2-010  
Zambian copperbelt 4-042  
Zapotecs/Mexico 1-011, 1-052  
Zimbabwe 3-003  
Zooarchaeology 2-082

## INDEX OF PARTICIPANTS

*The following includes all individuals listed in the Program. Numbers indicate sessions in which they are scheduled to participate, **not** page numbers.*

- AARON BROOKS, F J 3-080  
ABER, L 1-072  
ABERCROMBIE, T A 4-024, 4-048  
ABERNETHY, V 1-070  
ABRAHAMS, R 1-098, 3-049  
ABRUZZI, W S 2-005  
ACCIAIOLI, G L 1-035  
ACHESON, J M 4-060  
ACTION NETWORK FOR RESPONSIBLE  
  ANTHROPOLOGICAL  
  PROFESSIONALISM 1-038  
ADAMS, R N 4-044  
ADAMS, W Y 3-069  
ADAMSKI, L A 2-092  
ADMINISTRATIVE ADVISORY  
  COMMITTEE 0-001  
ADVISORY COUNCIL ON HISTORIC  
  PRESERVATION 2-042  
AGUILAR, J L 4-007  
AGAZZI, P 2-060  
AIBEL, B 2-019  
AISSEN, J 1-030, 1-067  
AL ASWAD, E S 2-020  
ALBERS, P C 2-047, 3-056  
ALBERS, W 2-075  
ALBRIGHT, J R 1-080  
ALCOHOL AND DRUG STUDY GROUP  
  1-084  
ALEXANDER, S E 2-010  
ALLEN, C J 4-024  
ALLEN, L A 1-070  
ALLEN, P S 1-049, 1-072, 2-060, 2-083,  
  3-052, 4-034  
ALMY, S W 1-090  
ALTER, L 1-014  
AMERICAN ANTHROPOLOGIST 2-085  
AMERICAN ETHNOLOGICAL SOCIETY  
  Board of Directors 0-029  
  Business Meeting 2-043  
AMES, G 2-086  
AMICK, B C III 3-063  
AMOROSI, T 2-082  
ANAGNOST, A S 1-025  
ANDERSON, A B 4-016  
ANDERSON, B 4-062  
ANDERSON, J M 1-070  
ANDERSON, J N 4-045  
ANDERSON, L B 3-073  
ANDERSON, M 3-077  
ANDERSON, R 1-015, 2-104  
ANDERSON, R L 2-036  
ANDERSON, E N JR 1-026  
ANDREWS, D H 4-049  
ANGEL, J L 1-031, 3-017  
ANGROSINO, M V 4-053  
ANGULO, C 4-011  
ANKENBRANDT, K W 1-015  
ANNUAL BUSINESS MEETING 1-101  
ANTHONY, D W 4-063  
ANTHROPOLOGISTS FOR KOREAN  
  STUDIES 1-085  
ANTHROPOLOGY FILM RESEARCH  
  INSTITUTE 2-044  
ANTHROPOLOGY NEWSLETTER 1-021  
ANTHROPOLOGY RESEARCH GROUP  
  ON HOMOSEXUALITY 3-086, 3-096  
APPADURAI, A 1-064, 2-030  
APPELBAUM, E 0-024  
APPELL, G N 3-029  
APPLEBAUM, H 4-068  
ARANGO, R 3-020  
ARCHEOLOGY SECTION  
  Business Meeting 1-086  
  Executive Committee 1-039  
ARENSBERG, C M 2-014, 2-065  
ARMAGOST, J L 3-026  
ARMELAGOS, G J 0-023, 2-002, 2-095,  
  3-057  
ARMSTRONG, L 3-065  
ARMSTRONG, M J 3-006  
ARNOLD, M 3-064, 4-032  
ARNOLD, M S 3-076  
ARNOLDI, M J 1-098  
ARNOULD, E J 2-010  
ARONOFF, M J 1-056  
ARONSON, L 2-013  
ARTEMEL, J G 4-002, 4-035  
ASCH, M I 3-061  
ASCH, P 1-024, 1-071  
ASCH, T 1-024, 1-071, 2-065, 3-055,  
  4-023  
ASHMORE, W 2-029  
ASSOCIATION FOR ANTHROPOLOGY  
  AND GERONTOLOGY

- Business Meeting 2-045  
 Roundtable 1-087  
 ASSOCIATION FOR THE  
 ANTHROPOLOGICAL STUDY OF  
 CONSCIOUSNESS 3-087  
 ASSOCIATION FOR POLITICAL AND  
 LEGAL ANTHROPOLOGY 1-088  
 ASSOCIATION OF BLACK  
 ANTHROPOLOGISTS 3-040  
 AXELROD, P 2-005  
 AYISI, E O 4-027  
 AYMARA FOUNDATION 3-041
- BABA, M L 1-095, 2-075, 2-098  
 BABCOCK, B 3-003  
 BABER, W L 2-014, 3-001  
 BACA, L 4-017  
 BADONE, E 2-008  
 BAER, H A 0-020  
 BAER, R D 3-063  
 BAIED, C A 2-006  
 BAILEY, G 1-076  
 BAINTON, B R 3-022  
 BAKER, B J 4-061  
 BAKER, J N 2-020  
 BAKER, L 1-054  
 BALDIA, M O 4-065  
 BALÉE, W 4-016  
 BALIKCI, A 2-019, 2-059, 2-065  
 BALL, J W 4-028  
 BARBEE, E L 3-005  
 BARKER, J C 4-039  
 BARKER, J H 1-080  
 BARLETT, P F 3-080  
 BARLOW, K 2-035  
 BARNES, S 4-050  
 BARNETT, C 4-053  
 BARNETT, S 2-075  
 BARNETT-MUSEN, E 3-076  
 BARNHARDT, C 1-055  
 BARNHARDT, R 1-020, 4-055  
 BARRETT, W E 4-002  
 BARROW, A M 1-012  
 BASCH, L G 4-019, 4-058  
 BASKER, E 3-076  
 BASKIN, F M 1-029  
 BASSO, E B 1-064, 3-060  
 BASU, E O 4-007  
 BATES, A M 2-007  
 BATES, M S 2-081  
 BATESON, M C 2-002  
 BATTEAU, A 0-018  
 BAUCH, E A 4-066  
 BAUER, J L 0-022  
 BAUMAN, R 3-060  
 BAUWENS, E 3-045  
 BAX, M M G 4-010, 4-030  
 BAXTER, P T W 3-018  
 BEACH, K 3-038  
 BEALL, C M 1-087, 2-037
- BEALS, A R 4-044  
 BEAUDRY, M P 2-029  
 BECHIS, M A 2-005  
 BECK, S 3-077  
 BECKER, G 2-022, 3-050  
 BECKER, M J 2-005  
 BECKER, T M 1-068  
 BEEMAN, W O 0-032  
 BEER, D W 3-030  
 BEHRENS, C A 4-052  
 BELL, A R 4-047  
 BELLISARI, A 3-028  
 BELYAEVA, A 3-068  
 BENDER, M L 4-040  
 BENDIX, E H 1-074  
 BENEDICT, B 3-011  
 BENNETT, D O 4-054  
 BENNETT, J W 1-003, 4-033, 4-059  
 BENNETT, L A 1-031, 4-015  
 BENNETT, S 4-061  
 BENSON, C L 4-063  
 BENSON, J E 2-015  
 BENTLEY, G R 1-057  
 BENTLEY, M E 3-063  
 BENTON, L A 3-082  
 BENYO, J C 2-029, 2-079  
 BERINSTEIN, A 1-030, 1-067  
 BERKAAK, O A 2-036  
 BERLAND, J C 3-018, 3-077  
 BERLIN, B 2-056, 3-023  
 BERLIN, M 4-058  
 BERMAN, M J 4-067  
 BERMAN, R 2-060  
 BERNAL, V 2-089  
 BERNARD, H R 2-017, 3-023  
 BERNSTEIN, H 1-007  
 BERREMAN, G D 3-056, 4-046  
 BESNIER, N 2-084  
 BESTOR, T C 4-050  
 BEYENE, Y 4-039  
 BICCHIERI, M G 3-012  
 BICK, M 2-012  
 BIELLA, P 4-023  
 BIENENFELD, P F 2-082  
 BILGE, B 1-010  
 BILMES, J 0-018  
 BIOLOGICAL ANTHROPOLOGY  
 SECTION  
     Business Meeting 2-095  
     Executive Meeting 2-046  
 BIOLSI, T 2-091  
 BIRDSELL, J 3-002  
 BIRDWELL-PHEASANT, D 2-056, 4-059  
 BIRNBAUM, N 4-046  
 BISHOP, C A 3-078  
 BISHOP, J 4-034  
 BISHOP, R J 3-022  
 BLACK, N 2-029  
 BLAKELY, M M 2-016  
 BLAKELY, R L 2-004

BLAKELY, T D 2-010, 3-055  
 BLAKEY, M L 2-087, 2-091  
 BLANC SZANTON, C M 0-017  
 BLANTON, R E 3-079, 4-004  
 BLEDSOE, C 4-047  
 BLIM, M L 0-024  
 BLOCH, M 2-063  
 BLOMBERG, J 0-009  
 BLUEBOND-LANGNER M 2-104  
 BLUMENBERG, B 3-017  
 BOARD OF DIRECTORS 4-025  
 BOCEK, B 2-082  
 BODDY, J P 2-089  
 BOHANNAN, P J 2-002  
 BOLIN, A 0-025  
 BOLLAR WAGNER, M 2-031  
 BOLLES, A L 2-076  
 BOLTON, R 2-104, 3-100  
 BOND, G C 2-062  
 BOON, J 0-021, 1-064  
 BOONE, J L 2-077  
 BOONE, M 1-090, 3-056  
 BOOTH, S 2-021  
 BORKER, R A 2-030  
 BORMAN, K M 2-016, 4-041  
 BORNEO RESEARCH COUNCIL 3-042  
 BOROAH, R 2-039  
 BORT, J R 4-031, 4-060  
 BOSTER, J 3-023, 3-071  
 BOURGOIS, P 4-007  
 BOURNE, P 1-002  
 BOURQUE, B J 3-078  
 BOURQUE, S, 4-044  
 BOUTTE, M I 1-015  
 BOWEN, J R 1-017  
 BOWER, A R 0-018  
 BOWERMAN, W R 4-012  
 BOWLER, S 2-088  
 BOYD, D J 2-037  
 BOYER, J 1-053, 2-103  
 BOYNTON, D 3-100  
 BRACEY, D 4-051  
 BRADBURD, D 4-009  
 BRADLEY, C 3-013  
 BRADTMILLER, B 2-004  
 BRADY, N C 0-032  
 BRAITHWAITE, L 1-066  
 BRANDES, S 2-080  
 BRANDT, E 2-005  
 BRASSET-SHEARER, D 1-001  
 BRAUND, S R 3-061  
 BRENNEIS, D 2-084  
 BRENNER, E M 3-078  
 BRENNER, M E 3-038  
 BRETON, Y D 4-060  
 BRETT, L J 2-021  
 BREWER, J D 4-052  
 BRICE-HEATH, S 1-020  
 BRIDGHAM, R 0-018  
 BRIGGS, C L 1-025  
 BRIGGS, L T 3-015, 3-041  
 BRINK, J 3-019  
 BRIODY, E 2-075, 4-069  
 BROADWELL, G A 4-064  
 BRODY, J 1-030  
 BROKENSHA, D W 2-014, 4-045  
 BRONER, E M 2-024  
 BRONFENBRENNER, U 3-068  
 BRONITSKY, G 4-011  
 BRONSTEIN, J M 1-027  
 BROWN, A B 1-033  
 BROWN, B 4-013  
 BROWN, C H 4-056  
 BROWN, M J 4-066  
 BROWN, P 3-058  
 BROWN, P J 1-068, 3-047  
 BROWN, P F 1-052  
 BROWNE, D L 1-012  
 BROWNER, C H 1-047, 2-022, 4-013  
 BRUCKNER, J S 3-028  
 BRUHY, P B 4-004  
 BRUMBACH, H J 3-059  
 BRUMBAUGH, R C 1-058  
 BRUMFIEL, E M 2-077  
 BRUNER, E 2-024  
 BRUSCO, E 1-080  
 BRUSH, S B 4-045  
 BRYANT, R W 3-028  
 BUCHANAN, S 4-019  
 BUCHER, B 2-008  
 BUCKLEY, T 3-012  
 BUECHLER, H C 4-051  
 BUECHLER, J-M 2-065, 4-051  
 BUIKSTRA, J E 3-002  
 BUMSTED, M P 2-002  
 BUNKER, S 4-048  
 BUNTE, P A 4-014  
 BURKHALTER, S B 0-010  
 BURKHART, G 4-006  
 BURNHAM, J 3-026  
 BURTON, J W 2-040  
 BURTON, M L 0-008  
 BUTTEL, F 3-080  
 BYLAND, B E 4-067  
 BYRNE, W G 1-045, 1-097, 2-052  
 CALLAGHAN, C A 3-073  
 CAMERON, C M 4-056  
 CAMITTA, M 1-077  
 CAMPBELL, J B 3-038  
 CANAAN, J E 3-072  
 CANCIAN, F 2-101  
 CANTRELL, K 2-078  
 CARLIN, L E 2-068  
 CARLSON, W M 3-020  
 CARMODY, C M 3-009  
 CARNEIRO, R L 1-051, 4-028, 4-063  
 CARO, D 4-049  
 CARPENTER, C 0-015  
 CARPENTER, L K 2-028, 2-056

- CARSON, M 1-006  
 CAR SPECKEN, P 1-004  
 CASIMIR, M J 3-077  
 CASSELL, J 2-018, 3-022, 4-052  
 CASSIDY, C M 3-063  
 CASTILE, G P 3-031  
 CAZDEN, C B 1-020, 3-016  
 CERF, B 3-063  
 CHAFE, W 2-034, 3-008  
 CHAGNON, N 3-002  
 CHALFANT, H 1-049  
 CHAMBERS, E 2-075 3-025, 3-056  
 CHAMBERS, K S 1-015  
 CHANEY, E M 3-070  
 CHANG, C 4-037  
 CHAR, C 1-055  
 CHASE, A F 4-065  
 CHASE, D Z 1-008  
 CHASE, J 4-035  
 CHAVIRA, A 1-070  
 CHEEK, C D 1-008  
 CHENG, L 4-017  
 CHERNELA, J M 4-009  
 CHESKA, A T 4-056  
 CHESLEY, C G 4-027  
 CHIAO, C 4-038  
 CHICK, G E 3-071  
 CHILD, I L 0-007, 3-087  
 CHILDS, S T 1-036  
 CHOCK, P P 4-026  
 CHOW, T 1-026  
 CHRISMAN, N J 3-005  
 CHRISTIAN, D 4-034  
 CHRISTMAN, J B 4-041  
 CHUNG, B-H 1-061  
 CICOUREL, A V 1-023  
 CINTRON, J 4-017  
 CLARK, G 4-020  
 CLARK, M M 2-054  
 CLAY, J W 2-038  
 CLEVELAND, D A 1-063, 4-033  
 CLIFFORD, J 2-062  
 CLIMO, J 2-080  
 COGGESHALL, J M 4-007  
 COHEN, C 1-055  
 COHEN, C B 2-031  
 COHEN, D 1-001  
 COHEN, E 3-011  
 COHEN, J 3-054  
 COHEN, L 1-047  
 COHEN, M 4-018  
 COHEN, M N 3-002, 3-057, 4-061, 4-063  
 COHEN, R 0-011, 4-003  
 COLBY, B 4-003  
 COLE, D 3-018  
 COLE, J R 0-014  
 COLE, J W 4-046  
 COLEN, S 3-006, 3-070  
 COLES, C M 4-052  
 COLLEYN, J-P 2-083  
 COLLIGAN, S E 1-056  
 COLLINS, J 1-023, 2-076, 2-103  
 COLLINS, T 4-050  
 COLSON, E 1-063  
 COMITAS, L 1-002, 1-066  
 COMMITTEE OF ANTHROPOLOGISTS  
 IN ENVIRONMENTAL PLANNING 1-089  
 COMMITTEE ON ANTHROPOLOGY AND  
 THE PUBLIC 3-039  
 COMMITTEE ON ETHICS 1-090  
 COMMITTEE ON EXTERNAL  
 RELATIONS 0-002  
 COMMITTEE ON SCIENTIFIC  
 COMMUNICATION 0-003  
 COMMITTEE ON STATUS OF WOMEN IN  
 ANTHROPOLOGY 2-001, 2-047, 2-096  
 CONANT, F P 1-054  
 CONKEY, M W 1-051  
 CONNOR, L 1-071, 2-070  
 CONTE, C 4-069  
 CONWAY, J 4-010  
 COOK, D C 2-004, 3-057  
 COOK, E-D 3-073  
 COOK, S 2-076  
 COOK, T G 3-024  
 COOK-GUMPERZ, J 3-016  
 COOKE, B L 2-063  
 COOKE, M T 3-070  
 COOL, L E 4-054  
 COOPER, A H 4-011  
 COOPER, E 2-013  
 COOPER, M 2-005  
 COPLAN, D 1-009  
 CORDES, P M 1-070  
 COREIL, J 2-032  
 CORSARO, W A 2-035  
 CORSETTI, G 1-049  
 CORTEZ, N 3-020  
 COSMINSKY, S 1-047, 2-022, 4-057  
 COSSITT, D 3-003  
 COSTA, J A 4-007  
 COTTRELL, L 1-034  
 COUNCIL FOR MARXIST  
 ANTHROPOLOGY 3-043  
 COUNCIL ON ANTHROPOLOGY AND  
 EDUCATION 2-051, 3-024, 3-097  
 Board of Directors 0-026, 3-044  
 Business Meeting 3-088  
 Committee Business Meetings  
 Anthropological Approaches to  
 Educational Evaluation 1-091  
 Anthropological Studies of School and  
 Culture 1-040  
 Blacks in Education 1-041  
 Cognitive and Linguistic Studies 1-042  
 Cultural and Bilingual Education 2-097  
 Cultural and Educational Futures 2-  
 048  
 Study of Cultural Transmission 2-049  
 Teaching of Anthropology 1-092

- Women in Schools and Society 2-050  
 Roundtable 2-052  
 COUNCIL ON ANTHROPOLOGY AND  
 REPRODUCTION 2-053  
 COUNCIL ON NURSING AND  
 ANTHROPOLOGY 3-045  
 COUNCIL ON NUTRITIONAL  
 ANTHROPOLOGY  
   Business Meeting 1-093  
   Executive Board 1-018  
 COUNIHAN, C M 4-005  
 COUNTS, D 1-087  
 COVILLE, E 3-030  
 COWGILL, G 2-077  
 COX, S L 3-078  
 COX, T V 2-050  
 COY, M W 2-013  
 CRAIG, A S 3-028  
 CRAIG, B 1-055  
 CRAIG, C G 4-029  
 CRAIN, J B 3-029  
 GRANDALL, D P 0-025  
 CRANDON, L 2-066  
 CRAPANZANO, V 3-025  
 CRAPO, R H 2-092  
 CRAWFORD, M H 3-057, 4-012  
 CRESPI, M 1-005  
 CROWELL, E A 4-002, 4-035  
 CRUMLEY, C L 1-022, 1-054  
 CURRY, J J 4-059  
 CURTIS, K A 1-075  
 CURTIS, S A 1-005  
  
 D'AMATO, J 1-077, 2-016, 2-035  
 D'AMICO-SAMUELS, D 3-009  
 D'ANDRADE, R G 1-065, 3-071  
 d'AQUINO, I 1-078  
 DAHBANY-MIRAGLIA, D 1-056  
 DAHL, K A 3-009  
 DAKIN, K 3-026  
 DALY, M C 4-042  
 DANFORTH, M 2-004  
 DANIEL, E V 2-033  
 DAVID, K 1-095  
 DAVIDSON, J R 4-057  
 DAVIS, D L 1-034  
 DAVIS, H 2-036  
 DAVIS, M G 4-063  
 DAVIS, P 2-060  
 DAVIS, P W 4-064  
 DAVIS, V L 2-031  
 DAVISON, J 1-014  
 DE CICCO, G 4-050  
 DE SANTIS, S M 3-074  
 DE SART, D J 4-033  
 DeBERNARDI, J 0-021  
 DeBOER, D 3-064  
 DECLIPPEL, C 2-083  
 DEETZ, J 3-059  
 DEHAVENON, A L 3-063  
 DELGADO-GAITAN, C 4-017  
  
 DEMAREST, A 2-079  
 DENBOW, J 1-008  
 DEPARTMENTAL SERVICES PROGRAM  
   3-046  
 DERBYSHIRE, D C 0-019  
 DERMAN, W 1-063  
 DETWEILER, B 2-004  
 DeVOE, P A 3-066, 3-093  
 DEVOR, E J 4-012  
 DEWALT, B R 0-011, 4-033  
 DEWALT, K M 1-047  
 DeWEESE, L C 2-075  
 DEWIND, J 4-019  
 DEYHLE, D 1-077  
 DIAZ, E 2-051, 3-014  
 DIAZ-STEVENS, A 2-009  
 DICKSON, D B 4-063  
 DIEBOLD, A R JR 1-074  
 DILL, A P 3-064  
 DILLEY, R M 3-077  
 DILLINGHAM, C 4-043  
 DILLON, W S 2-065  
 DINSMORE, D 1-052  
 DIRKS, R 0-012, 2-002  
 DISKIN, M 1-053, 2-056  
 DISTINGUISHED LECTURE 3-100  
 DOBBERT, M L 2-016, 2-063  
 DOBKIN DE RIOS, M 2-104  
 DOBYNS, S 2-017  
 DOMINGO, R 2-009  
 DOMINGUEZ, V R 1-056  
 DOMINY, M D 2-030  
 DONAHUE, J M 0-020  
 DONAHUE, K C 4-046  
 DONCKERS, S W 2-031  
 DONLEY, L 4-065  
 DONNER, W 4-037  
 DORJAHN, V R 3-034  
 DORN, P J 2-074  
 DORNFELD, B 4-023  
 DOS SANTOS, M 0-019  
 DOUGHTY, P L 2-056, 4-044  
 DOVE, M R 0-015  
 DOW, J 2-013  
 DOW, M 4-003  
 DOWNER, A S 2-042  
 DRAKE, S C 2-014  
 DREHER, M 1-002, 1-066, 4-015  
 DRENNAN, R 3-079  
 DRESCH, P 1-064  
 DRESSEL, E 3-064  
 DRESSLER, W W 2-014, 4-036  
 DRIESEN, H 4-030  
 DRUMMOND, L 3-011  
 DU BOIS, J W 1-030  
 DUBINSKAS, F 0-009, 1-083, 2-093, 3-084  
 DUBISCH, J 4-054  
 DUBSKY, C J 4-011  
 DUCHENEAUX, F 1-050  
 DUFOUR, D L 4-061



DUKE WOMEN'S STUDIES RESEARCH  
 CENTER 3-089  
 DUNHAM, K 3-100  
 DUNK, P 1-034  
 DUNN, J A 4-029  
 DURANTI, A 3-008  
 DURKIN-LONGLEY, M 2-070  
 DUVAL, L 3-074

EAMES, E A 2-038  
 EARLE, D M 1-053  
 EARLY, E A 3-030  
 EARNEST, H 2-079  
 EASTO, P C 3-077  
 EBERT, J I 1-022  
 ECHEVERRIA, D 1-049  
 ECKERT, K 2-045  
 ECKERT, P 3-072  
 EDDY, E M 3-075  
 EDELMAN, M 3-062  
 EDER, J F 3-029  
 EDER, R 3-025, 3-049  
 EDGERTON, R B 2-105  
 EDWARDS, J W 2-081  
 EDWARDS, R L 4-011  
 EDWARDS, W 4-018  
 EGGAN, F 3-069  
 EHRENREICH, J 1-037, 2-103  
 EHRENSAL, K N 1-095, 2-075, 4-068  
 EICKELMAN, D F 0-032, 1-017  
 EIDSON, J 1-079  
 EISENHART, M 4-041  
 EISIKOVITS, R A 1-069  
 EL GUINDI, F 0-022  
 ELDRD, P L 3-066  
 ELDREDGE, N 0-014  
 ELLANNA, L J 3-032  
 ELLENBAUM, C O 2-099, 4-011  
 ELLING, R 0-020  
 ELLIOT, J D 1-022  
 ELLIS, L 2-082  
 ELMENDORF, M 1-066  
 ELOUL, R 1-056  
 EMBER, C R 0-008  
 EMBER, M 0-008, 1-045, 4-043  
 ENGE, K I 4-033  
 ENGEL, J D 1-027  
 ENGLAND, N C 1-030  
 ENGLISH, J A 3-037  
 ENSMINGER, J 0-011  
 ENTWISLE, B 4-052  
 EPPERSON, T W 3-027  
 ERCHAK, G M 1-069  
 ERICKSEN, S 4-034  
 ERICKSON, F 0-010, 1-023, 2-016, 3-014  
 ERICKSON, P A 1-092, 3-057  
 ERRINGTON, F 4-046  
 ERWIN, D O 2-041  
 ETHERIDGE, C P 3-038  
 EUDEY, A A 4-061

EVANS, B 1-028  
 EVANS, E S 4-066  
 EVELEIGH, T 1-022  
 EXECUTIVE COMMITTEE 0-004

FABIAN, S M 4-024  
 FAGAN, B 1-045  
 FAJANS, J 2-020  
 FALGOUT, S 3-038  
 FALL, J A 3-032, 3-061  
 FAMURE, D 0-011  
 FARQUHAR, J 1-026, 1-060  
 FARRIS, M A 3-015  
 FARROW, D C 1-052  
 FAWCETT, W B JR 2-082  
 FAZEL, R 1-066  
 FEIL, D K 1-016  
 FEINGOLD, D A 1-002  
 FEINMAN, G M 3-079  
 FELD, S 1-064  
 FELDMAN-BIANCO, B 2-012, 3-020  
 FERNANDEZ, J W 3-058  
 FETTERMAN, D M 0-010  
 FIDLER, R C 3-029  
 FIEDEL, S J 4-065  
 FIELD, K L 1-010  
 FIELD, P A 3-005  
 FILM SCREENINGS 1-049, 1-072, 2-060,  
 2-083, 3-054  
 FINANCE COMMITTEE 3-067  
 FINERMAN, R 2-022  
 FINK, D 3-080  
 FINKLER, K 1-015  
 FINSTEN, L 3-079  
 FISCHER, D K 3-005  
 FISHER, H 2-064, 3-100  
 FISKE, S 2-107  
 FITCHEN, J M 4-026  
 FLANAGAN, E J 4-035  
 FLANAGAN, J G 4-037  
 FLEISHER, M S 2-078  
 FLEMING, H 3-018  
 FLETCHER, J 2-018  
 FLEUHR-LOBBAN, C 1-038, 3-056  
 FLEURET, A 0-012  
 FLEURET, P 1-063, 3-085  
 FLINN, J 4-058  
 FLINSPACH, S 1-013  
 FLINT, A W 0-016  
 FLORES-MEISER, E P 2-066  
 FLORIO-RUANE, S 1-055  
 FLOWERS, N M 4-066  
 FOGLEMAN, B S 3-066  
 FONER, N 4-019, 4-069  
 FORDHAM, S 1-077  
 FORMAN, S H 3-010  
 FORTES, J 4-055  
 FORUM OF PRESIDENTS 2-026  
 FORWARD, J S 3-078  
 FOSTER, B L 4-003

- FOSTER, G M 3-004, 3-065  
 FOSTER, M L 2-054  
 FOULKES, R A 1-096  
 FOWLER, W R JR 3-062  
 FRANK, G 2-024, 2-061, 3-007, 3-074  
 FRANKE, R W 1-033  
 FRANKEL, R 0-009  
 FRANKENBERG, R 4-054  
 FRANKLE, E 1-067  
 FRANKLIN, R J 4-014  
 FRATKIN, E 3-056  
 FRATT, L 2-017  
 FRECHIONE, J 4-016  
 FREE, R 2-060  
 FREED, R S 2-039  
 FREED, S A 2-039  
 FREEMAN, M M R 3-032, 3-061  
 FREEMAN, R 4-006  
 FREEMAN, S H 1-023  
 FREIDEL, D A 4-028  
 FREILICH, M 2-078  
 FRENCH, K S 1-076  
 FRESE, P R 3-003  
 FRICKE, P H 1-005, 4-060  
 FRIEDL, E 4-032, 4-047  
 FRIEDLANDER, E 4-019  
 FRIEDLANDER, J 1-007  
 FRIEDRICH, P 1-025  
 FROLANDER-ULF, M 0-016  
 FRY, C 2-104  
 FRY, D P 1-052  
 FUNKE, K 1-050  
 FURBEE, L 2-003  
 FURST, J L 2-005  
 FURST, P T 3-007  
 FURUE, T 4-052
- GAFFIN, D L 2-078  
 GAILEY, C W 0-017  
 GAINES, A D 3-036  
 GAITAN, D 2-097  
 GAL, S 1-044  
 GALANTI, G-A 0-007, 3-087  
 GALLAGHER, T E 0-015  
 GALLAHER, A JR 3-031, 3-069, 4-030  
 GALLARETA, N T 4-065  
 GALLIMORE, R 3-068  
 GALLIN, R S 2-037  
 GALLO, C 4-015  
 GALLOWAY, B D 4-029  
 GAMST, F C 2-054, 2-094, 4-051, 4-068  
 GARDNER, P M 3-009  
 GARDNER, R 3-054  
 GARDNER, W M 4-002  
 GARRISON, V 1-047  
 GARRO, L C 3-071  
 GARZON, S T 4-029  
 GASCO, J 4-067  
 GATES, H 0-017  
 GATEWOOD, J B 1-081
- GAVAN, J A 0-014  
 GEARING, F 3-075  
 GEGEO, D W 3-060  
 GELLES, P H 4-001  
 GENERAL ANTHROPOLOGY DIVISION  
   Business Meeting 1-094  
   Executive Committee 1-043  
 GEORGES, E 4-019  
 GERARD, F 1-050  
 GERDTS, D R 3-073  
 GERSTLE, A I 2-029  
 GEWERTZ, D 4-046  
 GIBSON, K R 2-003  
 GIBSON, P R 1-010  
 GIESLER, P V 0-007, 3-087  
 GILBERT, M J 4-015  
 GILLILAND, M K 3-010  
 GILMAN, A 3-027  
 GILMORE, D D 3-058  
 GIMBUTAS, M 1-051  
 GINSBURG, F 4-023  
 GIOVANNINI, M 1-047, 4-053  
 GIRDNER, L K 3-013  
 GIVENS, D R 4-011  
 GLADWIN, C H 0-011  
 GLASCOCK, A P 2-037  
 GLITTENBERG, J 4-043  
 GMELCH, G 3-077  
 GMELCH, S B 3-077  
 GNIVECKI, P L 1-057  
 GODDARD, I 2-069  
 GODFREY, L R 0-014  
 GOERDT, A 3-028  
 GOHEEN, M 2-038  
 GOLDBERG, H 4-021  
 GOLDIN, C S 3-050, 3-074  
 GOLDIN, L 4-001  
 GOLDSCHMIDT, W 0-032, 3-080  
 GOLDSTEIN, M C 2-037  
 GOLDSTON, S 2-086  
 GOLLA, S 4-009  
 GOLLA, V 2-034  
 GOLOMB, L 1-017, 2-070  
 GONZALEZ, M 1-098  
 GONZALEZ, N L 1-008  
 GOOD, B J 3-030  
 GOOD, M-J D 3-030  
 GOODE, J G 0-024, 3-053  
 GOODENOUGH, W H 1-065  
 GOODLAND, R 4-045  
 GOODMAN, D 4-034  
 GOODWIN, C 3-008  
 GOODWIN, M H 2-084  
 GORDON, B C 1-073  
 GORDON, D R 3-005  
 GORDON, R 3-054  
 GORDON, T 1-015  
 GORMAN, M 2-086  
 GORT, E 1-015  
 GOSSETT, B 0-019

GOUNIS, K 1-006  
 GRABER, R B 4-028, 4-063  
 GRANROSE, C S 0-024  
 GRANT, G 4-058  
 GRASSO, J M 4-031  
 GRAU, L A 3-064  
 GRAY, C E 3-010  
 GRAY, J P 1-008, 2-091, 4-043  
 GREAVES, T C 1-066, 4-051  
 GREEN, S W 1-003  
 GREENAMYRE, E L 1-027  
 GREENFELD, P J 3-031  
 GREENFIELD, H J 2-082  
 GREENFIELD, J B 3-005  
 GREENHOUSE, C J 1-079, 4-026  
 GREENMAN, N P 3-037  
 GREENWOOD, D J 4-037  
 GREENWOOD, J G 3-074  
 GREGG, S 2-006  
 GRIFFEN, W B 3-031  
 GRIFFIN-PIERCE, T 2-091  
 GRIM, J A 1-076  
 GRIMES, R 1-019, 2-024  
 GRINDAL, B 1-098, 2-102, 3-025, 3-049  
 GROCE, N 3-074  
 GROENFELDT, D J 2-039  
 GRÖGER, B L 2-008  
 GROSS, D 4-016  
 GROSS, D R 0-010, 1-003  
 GROSS, J E 2-008  
 GROSS, J J 3-061  
 GROSZ-NGATE, M 4-020  
 GRUENBAUM, E 2-089  
 GUARNACCIA, P J 1-034  
 GUDEMAN, S 2-038, 3-004  
 GUGLER, J 2-067  
 GUILLEMIN, J 1-001, 2-018  
 GUILLET, D 4-059  
 GUILMET, G M 2-048, 3-037  
 GULDENZOPF, D B 4-067  
 GULDIN, G 4-050  
 GULLIVER, P H 4-010  
 GUMPERZ, J 1-023, 3-008  
 GUTTMACHER, S 0-020  
 GUYER, J I 1-007, 2-038  
 GWYNNE, G A 4-011  
  
 HACKSTEIN, K 2-090  
 HAGLUND, Y A 1-014  
 HAIGNERE, C S 1-053  
 HAJDA, Y P 1-076  
 HAKKEN, D 3-056, 4-068  
 HALE, S 2-089  
 HALL, K 0-019  
 HALL, R L 1-019  
 HALPERIN, R H 3-011, 3-082  
 HALPERN, J 3-001  
 HAMA, M Y 2-017  
 HAMADA, T 3-070  
 HAMES, R 0-015  
  
 HAMID, A A 1-006  
 HAMMEL, E A 2-043, 3-002, 3-071  
 HAMMIL, J 1-019  
 HAMMOND, P B 2-010  
 HAMMOND, R M 4-031  
 HAMP, E P 3-026  
 HANDELMAN, D 4-062  
 HANDLER, R 2-061  
 HANDRICK, P J 3-083  
 HANDSMAN, R G 3-027  
 HANDWERKER, W P 2-014, 3-002, 3-034  
 HANKS, W F 1-067  
 HANNA, J L 4-056  
 HANNAH, S 2-010  
 HANSEN, A 0-012  
 HANSEN, K T 3-006  
 HARDIN, K L 2-074  
 HARDIN, M 2-047  
 HARDMAN, M J 3-015  
 HARDY, H K 4-064  
 HARMAN, I M 4-024  
 HARNER, M 1-047  
 HARPENDING, H 3-002  
 HARRINGTON, C C 4-041  
 HARRIS, M 4-032  
 HARRISON, B 1-069  
 HARRISON, F V 1-012, 2-014  
 HARRISON, G G 2-017  
 HARRISON, H R 1-068  
 HARRISON, I E 2-087  
 HARWOOD, A 2-014  
 HASKELL, G H 4-007  
 HATCH, E 2-005  
 HATCH, J 4-053  
 HAUER, C E JR 4-028  
 HAVILAND, J B 2-084, 3-008  
 HAWKINS, R 1-024, 1-071  
 HEALD, S 1-024  
 HEATH, D 4-020  
 HEATH, D B 4-015  
 HEBERT, M 4-066  
 HECHT, S 1-003, 4-016  
 HEDLUND, A L 2-071  
 HEFNER, R 1-017  
 HEGLAND, M E 0-022  
 HELLER, M 1-023, 3-016  
 HELM, J 2-114, 3-100  
 HELMAN, C G 3-036  
 HEMPHILL, L 3-016  
 HEMWALL, M K 2-063  
 HENDERSON, C E 2-015  
 HENDERSON, G 1-026  
 HENDERSON, J 2-079  
 HENDERSON, N 1-087  
 HENDRICKS, J 3-083  
 HENDRICKSON, C 1-082  
 HENRICKSON, E F 1-057  
 HENRICKSON, R C 1-057  
 HERBERT, R K 0-018  
 HERBSTEIN, J F 4-069

- HERDA, E A 3-037  
 HERDT, G 1-064, 3-058, 4-047  
 HERIOT, M J 0-018  
 HERN, W M 1-052  
 HERZFELD, M 4-054  
 HESS, G A 1-014  
 HICKERSON, N P 3-017  
 HICKS, D 2-040  
 HIGGINBOTHAM, N 3-065  
 HIGHTOWER, J C 1-008  
 HIGHWATER, J 2-060  
 HILL, J D 1-003, 4-048  
 HILL, J H 1-045  
 HILL, K C 0-019, 3-026  
 HILL, L M 2-087  
 HILL, M C 2-004  
 HILL, R 4-043  
 HINES, C 4-052  
 HINSHAW, R 3-085, 4-044  
 HIRABAYASHI, L R 2-067  
 HIRSCH, S 3-066  
 HIRTH, K G 2-029  
 HITE, S 1-051  
 HOBBS, D 0-015  
 HOBEN, A 0-012  
 HOCHNER, A 0-024  
 HODGE, L G 1-052  
 HODGES, D 0-013, 4-027  
 HODGES, D C 2-004  
 HOFF, L A 4-053  
 HOFLING, C A 1-030  
 HOGLE, J 3-063  
 HOKANSON, E W 4-056  
 HOLLAND, D C 3-071  
 HOLM, K A 3-024  
 HOLMBERG, D 2-030  
 HOPKINS, A W 3-073  
 HOPKINS, D E 2-076  
 HOPKINS, N A 1-067  
 HOPPER, K 1-006  
 HOPPER, P 3-008  
 HORNUM, B G 2-080  
 HOROWITZ, M M 1-063, 4-045  
 HOSKINS, J A 1-035  
 HOSLER, D 1-036  
 HOUGHTON, R M 1-075  
 HOWARD, R 2-075  
 HOWE, J 1-082  
 HOWELL, N 3-002  
 HRDY, S 4-047  
 HUANCA, T 3-015  
 HUBER, B R 1-081  
 HUGHES, W W 2-017  
 HUNGARIANIST RESEARCH GROUP  
 1-044  
 HUNT, M 1-098  
 HURTADO, E 2-032  
 HUSS-ASHMORE, R 0-012, 0-023, 1-033,  
 1-063  
 HUTCHINS, E 3-023  
 HUTCHINSON, D L 2-004  
 HUTCHINSON, S 2-078  
 HYDE, J 4-047  
 HYMES, D H 2-069, 3-056  
 HYMES, V 2-034  
 IKEDA, K 1-061, 2-083  
 IKELS, C 2-037  
 INFECTIOUS DISEASE GROUP 3-047  
 INGERSON, A 1-003  
 INGHAM, J M 3-004  
 INGRAHAM, M L 1-057  
 IRISH, R I 0-006, 1-032  
 IRVINE, D 4-061  
 IRVINE, J T 2-084  
 IRWIN, S L 2-018, 2-041  
 IRWIN-WILLIAMS, C 1-054  
 ISAAC, G L 1-022, 1-051, 2-002, 3-002,  
 3-057  
 ISBELL, B J 1-064, 4-004  
 ISCAN, M Y 1-052  
 ISLAM, A K M A 2-010  
 ISRAEL, P E 3-009  
 ITO, B D 2-066  
 IUAES COMMISSION 2-054  
 IZMIRLIAN, H JR, 1-037  
 JABBOUR, A 1-028  
 JACKSON, B 4-034  
 JACKSON, J 2-027, 4-024  
 JACKSON, K 4-015  
 JACOB, E 3-014  
 JACOBS, S-E 2-071  
 JACOBSON, C 4-069  
 JACOPIN, P-Y 4-024  
 JANELLI, D Y 4-018  
 JANELLI, R L 4-018  
 JANES, C 2-086  
 JANICJEVIC, B 1-031  
 JANKOWIAK, W 4-050  
 JANZEN, J M 2-083, 4-012  
 JARVENPA, R 0-016  
 JAYANTI, V 3-033  
 JEFFREY, R 3-065  
 JENKINS, J H 1-034  
 JERVIS, N 4-066  
 JESSUP, T 1-003  
 JHALA, R 2-083  
 JOESINK-MANDEVILLE, L R V 2-079  
 JOHNSEN, J H 3-043  
 JOHNSON, A 0-011, 2-027, 4-016  
 JOHNSON, G 3-079  
 JOHNSON, O R 2-027  
 JOHNSON, P 3-085  
 JOHNSON, R W 1-076  
 JOHNSON, T M 3-036  
 JOHNSRUD, C 4-003  
 JOHNSTONE, B 4-014  
 JONES, D 1-012, 3-085  
 JONES, E M 2-002  
 JONES, J C 4-059

JONES, R G 4-064  
 JONES, T 3-063  
 JONES, Y V 1-012  
 JONGKIND, F 2-067  
 JORALEMON, D 1-015  
 JORDAN, B 0-009, 2-018, 2-064  
 JORDAN, C 1-020, 3-014, 3-075  
 JORDAN, G H 2-014  
 JOSEPH, G 1-053  
 JOSSERAND, J K 3-026  
 JOVANOVIC, V 1-031  
 JOYCE, R 2-079  
 JUDKINS, R 3-052  
 JUSTESON, J S 1-067  
 JUSTICE, J 1-068, 3-065  
  
 KAISER, T 4-065  
 KALIFON, Z 1-070  
 KAMMERER, C A 0-021  
 KAN, S 1-076  
 KANE, S 1-011  
 KAPLAN, H 2-006  
 KAPLAN, L D 2-028  
 KAPLAN, S A 3-078  
 KAPROW, M L 1-027, 1-066, 4-068  
 KARP, I 1-024, 1-071, 2-074  
 KASNITZ, D 3-050  
 KATZ, N 2-030  
 KATZ, S H 0-012, 0-023, 1-033, 1-063  
 KAUFERT, J M 2-086, 3-074  
 KAUFMAN, G 1-010  
 KAUFMAN, S 3-074  
 KAY, P 3-023  
 KEARNEY, J F 4-060  
 KEEFE, S E 1-014  
 KEELER, W 2-068  
 KEENE, A 3-059  
 KEENE, D 4-011  
 KEESING, R M 1-035, 1-065  
 KEHOE, A B 0-014, 1-001, 2-054, 3-059  
 KEITH, J 2-037  
 KEITH, M S 2-081  
 KELEKNA, P 4-028  
 KELLER-COHEN, D 1-023  
 KELLEY, J O 3-017  
 KELLY, W W 4-046  
 KELSO, A J 2-064  
 KEMPTON, W 3-071  
 KENDALL, C 1-068, 2-032  
 KENDALL, L 1-060  
 KENNEDY, J G 1-037, 1-047  
 KENNEDY, K A R 3-017  
 KENNEDY, N C 2-029  
 KENNEDY, W J 4-011  
 KENT, S 2-082  
 KEREN, D 1-059  
 KERNER, D O 1-014  
 KERNER, K 1-002  
 KEYES, C F 1-017, 4-062  
 KHALAF, S 3-011  
  
 KIEFER, C W 1-087, 4-039  
 KILLION, T W 4-067  
 KILLORIN, K 2-078  
 KIM, C S 1-085  
 KIM, S N 4-018  
 KING, N R 2-063  
 KING, P M 3-028  
 KING, T F 1-019  
 KINGSBURY, H O 4-056  
 KINKADE, M D 2-034  
 KINZEY, W G 3-017  
 KIRCH, P V 4-028  
 KIRKPATRICK, J 4-007  
 KIRSCH, S A 2-068  
 KIRSHENBLATT-GIMBLATT, B 2-024  
 KISHIGAMI, N 2-007  
 KLEE, L 4-015  
 KLEIFGEN, J A 3-038  
 KLEIN, H E M 0-019  
 KLEIN, K O 0-024  
 KLEINMAN, A 1-026, 3-036  
 KLIGER, H 1-029  
 KLOPFER, L 2-068  
 KNAUFT, B M 2-068  
 KNIGHT, J A 4-032  
 KNUDSON, K E 4-031  
 KOBASHIGAWA, B 2-067  
 KOCHEMS, L M 0-025  
 KOCHMAN, T 3-060  
 KODA, K 3-038  
 KOEGEL, P 1-006  
 KOH, H C 1-004, 4-018  
 KOHL, P 2-077  
 KOLASKE, K M 3-072  
 KOLENDA, P 4-006  
 KONNER, M 2-064  
 KOONTZ, J E 3-073  
 KOPTIUCH, K 3-010  
 KORBIN, J E 4-043  
 KORNFIELD, R 2-041  
 KOSTER, A 4-030  
 KOTTAK, C P 2-031  
 KOWALEWSKI, S A 3-079  
 KRAMER, J 3-025, 3-049, 4-053  
 KRASNIEWICZ, L 4-005  
 KRECH, S III 3-078  
 KRIEGER, L 2-011  
 KROEBER, P D 4-040  
 KRONENFELD, D 4-003  
 KROSKRITY, P V 2-028  
 KRUCKMAN, L 3-076  
 KRUEGER, C 1-053  
 KRUTE, L 0-019  
 KUGELMASS, J 1-029  
 KUHN, R D 1-008  
 KUIPERS, J 3-008  
 KUNDE, M 1-034  
 KURIYAMA, S 1-060  
 KURTH-SCHAI, R 3-037  
 KUS, S 2-077

KUSHNER, G 3-031  
 KUTSCHE, P 3-056, 3-086  
 KWACHLA, P 4-029  
  
 LA LONE, D E 2-066  
 LA LONE, M 2-066  
 LABIANCA, O S 1-057  
 LABOV, W 3-060  
 LACKEY, L M 4-002  
 LADERMAN, C 3-030  
 LAFARGUE, J P 1-058  
 LaFONTAINE, J S 4-043  
 LAGUERRE, M 3-070  
 LAITMAN, J T 4-022  
 LAMBERT, B 2-030  
 LAMPHERE, L 2-047, 3-056, 4-041  
 LANCASTER, J 1-094, 2-064  
 LANDAR, H 1-058  
 LANDER, P 0-016  
 LANDES, S S 4-062  
 LANDSMAN, G 1-076  
 LANDY, D 1-047, 2-104  
 LANG, G 3-052  
 LANG, N G 2-081  
 LANGDON, M 0-019, 1-030, 1-067, 2-034,  
     2-058, 2-069, 3-026, 3-073, 4-029, 4-064  
 LANGDON, S J 3-032, 3-061  
 LANGTON, J 4-063  
 LANGWORTHY, N 3-013  
 LANSING, J S 1-024, 3-007  
 LANTZ, B J 1-079  
 LAPIN, D 3-054  
 LAPPORT, R 4-043  
 LARICK, R 3-059  
 LARIMORE, V 1-049  
 LARSEN, C S 2-004, 4-004  
 LARSEN, T 1-009  
 LAUER, G 3-064  
 LAUFER, P 3-054  
 LAVE, J 3-068  
 LAVIE, S 1-009  
 LAWRENCE, D L 4-054  
 LAYNE, L L 2-011  
 LAZARUS, E 2-041  
 LAZEN, A E 0-014  
 LEACOCK, E 1-012  
 LEAKEY, R 4-022  
 LEAP, W L 3-026, 4-029  
 LEATHERMAN, T L 4-001  
 LEAVITT, J 1-064  
 LEBRA, T S 3-001  
 LECHTMAN, H 1-036  
 LECOMPTE, M D 0-013, 1-020, 3-075,  
     3-088, 4-055  
 LEDERMAN, R 4-009  
 LEE, K-K 4-018  
 LEE, R B 2-002, 4-046  
 LEEDECKER, C H 4-035  
 LEEDS, A 3-056  
 LEES, S H 0-011  
  
 LEFEBRVE, A 3-054  
 LEGESSE, A 0-012  
 LEGISLATIVE STEERING COMMITTEE  
     1-062  
 LEIB, E 4-023  
 LENNIHAN, L D 1-007  
 LENNON, T J 1-054  
 LEONE, M P 3-027, 3-059  
 LEONETTI, D L 1-052  
 LEONS, M B 4-001  
 LEPOWSKY, M A 1-016  
 LERCH, O 3-018  
 LERCH, P B 1-080  
 LERNER, R N 1-028, 1-089, 2-060  
 LESKO, N 3-072  
 LESLIE, C 3-065, 3-095  
 LESSINGER, J 1-001, 4-019  
 LETHBRIDGE, M 1-031  
 LETT, J W 3-025  
 LEVI, J M 1-011  
 LEVIN, B W 2-018  
 LEVIN, P 1-020, 1-040, 4-055  
 LEVINE, H G 3-068  
 LEVINE, I 4-034  
 LEVINE, K 4-034  
 LEVINE, N E 3-013  
 LEVINE, R A 4-039  
 LEVY, J E 2-086  
 LEVY, R 2-068  
 LEWIS, A 1-056  
 LEWIS, C 2-099  
 LEWIS, D 2-021  
 LEWIS, H S 1-056  
 LEWIS, J L 2-012  
 LEWIS, W F 1-009  
 LIGHT, D L S 3-064  
 LIND, K 3-027  
 LINDENBAUM, S 1-016, 1-068  
 LINDENFELD, J 2-008  
 LINDSTROM, L 4-062  
 LIPSET, D 2-020  
 LISON ARCAL, J 4-008  
 LITTERST, T A 3-005  
 LITTLE, B 2-006  
 LITTLE, K 3-003  
 LITTLE, P D 4-045  
 LITTMAN, L 3-007  
 LIVINGSTONE, F B 4-022  
 LOBBAN, R 4-050  
 LOCK, M 1-026, 1-034, 1-060  
 LOCKWOOD, W G 3-077  
 LOEB, L 1-029  
 LOGAN, E 1-012  
 LOMAX, A 2-044  
 LOMNITZ, I A 4-055  
 LONG, J K 0-007, 3-087  
 LONG, S 1-061  
 LONG, S O 1-060  
 LONGHOFER, J 4-012  
 LONGSWORTH, N 1-028

LOPEZ CALLO, Y 3-015  
LOVELL, A V 1-006, 4-053  
LOW, S 1-034, 3-004  
LOWDER, M A 3-015  
LOZANO, M L 1-090  
LU, H-S 2-074  
LUBORSKY, M 2-080  
LUDWIG, M A 4-007  
LUHRMANN, T M 2-072  
LUMNITZ, C 2-030  
LURIE, G A 4-051  
LURIE, N O 1-101, 3-100  
LURIE, S G 4-051  
LUTKEHAUS, N 2-062, 4-009  
LUTZ, F W 4-055  
LUTZ, N M 2-040  
LYNCH, M O-009  
LYNCH, O 2-008  
LYONS, A P 4-020  
LYONS, H D 4-020

MABE, A 3-003  
MACDONALD, J O-007, 3-087  
MACDOUGALL, D 3-054  
MACDOUGALL, J 3-054  
MACK, B B 3-006  
MACKLIN, J 3-004  
MACQUEEN, K M 4-069  
MADDOX, R 4-054  
MADRY, S 1-022, 1-054  
MAGDANZ, J S 3-061  
MAHONEY, M 4-052  
MALDONADO PEREZ, A 4-008  
MALHOTRA, K C 3-018  
MALONEY, T J 3-081  
MALTZ, D N 2-030  
MAMANI, F 3-015  
MANDEL-SHEETS, F 3-063  
MANGIN, W 4-049  
MANN, A 4-022  
MANNERS, R A 1-066  
MANNHEIM, B 1-025, 1-064, 4-048  
MANSON, S M 2-086  
MANSON, W C 0-025  
MARCH, K S 2-030  
MARCHETTI, V 3-037  
MARCUS, G 3-072, 4-026  
MARETZKI, T W 3-036  
MARGOLIES, L 3-004  
MARGOLIS, M L 4-032  
MARK, V 2-008  
MARKEL, N 1-013  
MARKMAN, C W 4-065  
MARKS, L 3-048  
MARQUARDT, W H 2-077  
MARSHALL, J 1-071  
MARSHALL, M 1-084, 4-015  
MARTIN, E 4-013  
MARTIN, L 1-030  
MARTIN, M 4-059

MARTINI, M 2-016, 2-035  
MASCIA-LEES, F E 3-017  
MASON, C I 3-059  
MATHEWS, H F 3-071  
MAXWELL, A H 1-012  
MAXWELL, J A 3-013  
MAXWELL, J M 1-030  
MAY, L 4-014  
MAYO, L W 4-027  
MAZER, R S 2-088  
MCALLISTER, C 2-015  
MCCARTHY, J P 3-027  
MCCAULEY, A 2-070  
MCCLAIN, C S 2-022  
MCCLARAN, M 4-038  
MCCLOSKEY, L 3-076  
MCCOMBIE, S 2-081  
MCCONNELL-GINET, S 1-064  
MCCORKLE, C M 4-033  
MCCORMACK, A M 2-007  
MCCORMACK, W C 2-007  
MCCURDY, D W 2-031, 4-026  
MCDANIEL, R E 4-035  
MCDERMOTT, R P 1-020  
MCDONALD, C S 4-027  
MCDONALD, J 4-007  
MCDONOGH, G W 4-005  
MCEVOY, F D 3-035  
MCGEE, R J 1-011  
MCGILVERAY, D 4-006  
MCGOVERN, T H 1-003  
MCGUIRE, M B 1-070  
MCGUIRE, R H 2-077, 3-027  
MCHUGH, E 1-009  
MCKAY, J T 3-015  
MCKAY, R B 3-063  
MCKEE, L 1-072, 2-022  
MCLAUGHLIN, J 3-074  
MCLENDON, J 1-061  
MCLENDON, S 2-034, 2-069  
MCLEOD, C 2-060  
MCLEOD, J R 3-035  
MCMAHON, K 2-021  
MCMILLAN, D E 0-011, 1-033  
MCNETT, C W JR 4-002  
MCSPADDEN, L A 3-066  
MEADOW, R H 1-073  
MEDEIROS, S M 4-014  
MEDLIN, M A 4-027, 4-049  
MEER, R M 2-004  
MEHAN, H 1-023, 1-055  
MEIGS, A 1-016  
MEIJERS, D 4-030  
MELCHIONNE, T L 2-029  
MELVILLE, M 1-082  
MELVILLE, T R 1-082  
MENCHER, J 4-047  
MENDELSON, J 1-001  
MEREDITH, J 2-099  
MERREY, D J 4-045

- MERRIFIELD, W 3-023  
 MERRYMAN, J L 4-033  
 MERRYMAN, N H 4-021  
 MERTZ, R E 1-055  
 MESSER, E 1-033, 1-093  
 MESSERSCHMIDT, D A 4-045  
 MESSICK, B 2-011  
 MESSINA, M 4-005  
 METHENY, R 2-060  
 METRESS, S P 3-083  
 METZGER, D 2-024  
 MEYER, C A 3-013  
 MEYER, L N 1-019  
 MICHAEL, B J 3-019  
 MICHAELS, E 4-023  
 MICHAELS, S 1-023, 1-042, 2-051, 3-016  
 MICHALAK, L O 3-019, 3-091  
 MICOZZI, M S 1-068, 4-057  
 MIDDLE EAST RESEARCH GROUP  
 3-091  
 MIDDLETON, J 1-088  
 MIKELL, G 2-087  
 MILICIC, J 1-031  
 MILLAR, S 3-003  
 MILLARD, A 3-002, 3-063  
 MILLER, B D 4-032, 4-047  
 MILLER, B G 2-071  
 MILLER, H 1-004  
 MILLER, L 4-055  
 MILLER, N F 2-006  
 MILLER, P S 1-019  
 MILLER, W R 3-026  
 MINICK, N 3-068  
 MINTURN, L 4-043  
 MINTZ, J 3-054  
 MIRACLE, A W 3-010  
 MIRAMONTES, O 4-017  
 MISRA, P K 3-077  
 MITCHELL, W E 2-065  
 MITCHELL, W L 3-062  
 MITCHELL-KERNAN, C 2-014  
 MITCHUM, B A 4-067  
 MITHUN, M 1-046, 2-034  
 MITTENESS, L S 4-039  
 MLAMBO, B 3-003  
 MLAMBO, D S 3-003  
 MOCK, C C 3-026  
 MODELL, J 3-034  
 MOLL, L 1-055, 2-051  
 MOORE, E 1-070  
 MOORE, G A 4-044  
 MOORE, J A 4-067  
 MOORE, J D 4-067  
 MOORE, J H 3-081  
 MOORE, R E 2-028  
 MOORE, S F 4-037  
 MORAN, E F 1-003, 4-016, 4-045  
 MORENO, F 1-049  
 MORENO-BLACK, G 4-061  
 MORGEN, S 3-089, 4-053  
 MORRISON, D A 1-073  
 MORRISSEY, J A 3-062  
 MORSE, J 1-015  
 MOSES, D 1-049  
 MOSES, Y T 0-013, 1-041  
 MOTTUR, C 2-104  
 MOYER, W 0-014  
 MUEHBAUER, G 2-099  
 MULHERN, C 1-061  
 MULL, D 2-032  
 MUNRO, P 4-064  
 MUNSON, H JR 0-022  
 MURPHY, R W 0-032  
 MURRAY, R D 3-035  
 MUSCHIO, G 4-023  
 MWARIA, C B 3-074  
 MYERS, F R 2-068  
 MYERS, J E 2-077  
 MYERS, R A 3-076  
 MYNTTI, C 3-030  
 NADEL, J H 4-007  
 NADER, L 2-002, 2-088  
 NAG, M 3-002  
 NANDA, S 2-078  
 NARAYAN, K 4-062  
 NASH, J 2-013, 4-068  
 NASH, P 1-050  
 NATIONAL ASSOCIATION FOR THE  
 PRACTICE OF ANTHROPOLOGY  
 1-083, 1-095, 2-110, 2-093,  
 3-048, 3-084, 3-092  
 Business Meeting 2-098  
 Governing Council 2-055  
 NATIONAL ASSOCIATION OF STUDENT  
 ANTHROPOLOGISTS 2-108  
 NATIONS, J 1-003  
 NATIONS, M 2-032  
 NAVARRO, R 3-056  
 NAVARRO, V 0-020  
 NEAL, M E 4-056  
 NEAL, M 1-001  
 NELSON, S M 4-032  
 NEMER, J 4-014  
 NEMETH, D 3-018  
 NERO, K L 4-015  
 NESS, R C 1-047, 2-081  
 NETTING, R M 1-003, 1-063, 3-002  
 NEW, P K-M 3-065, 4-053  
 NEW MEMBER RECEPTION 2-109  
 NEWMAN, D 1-055  
 NEWMAN, L 3-002, 4-013  
 NEWTON, D 3-059  
 NICHTER, M 2-033  
 NICOLAISEN, I 3-029  
 NIDICH, R 1-077  
 NOLL, R 2-072  
 NONINI, D M 0-017  
 NORDSTROM, C R 2-070, 2-104, 4-062  
 NORRGARD, P 4-053



NOTARIANNI, D M 4-007  
 NOVACK, C J 4-056  
 NYAGGAH, M 4-058  
 NYERGES, A E 2-006  
  
 O'BRIAN, J 1-007  
 O'BRIEN, S D 2-021  
 O'BRIEN, J 1-007  
 O'CONNOR, R A 1-017  
 O'GARA, C 2-032  
 O'NEIL, J D 2-086  
 O'NEILL, C W 3-058  
 O'REILLY, K R 1-068, 4-057  
 OBBO, C 2-062  
 OBEYESEKERE, G 2-033  
 OCHS, E 2-084  
 OFFICER, J E 3-069  
 OGBU, J 0-013, 3-014  
 OHNUKI-TIERNEY, E 1-047, 2-027, 2-047  
 OJEDA, A B 3-066, 4-027  
 OKELY, J 3-018  
 OLIVER-SMITH, A 4-008  
 OLUJIC, M 3-033  
 ONG, A 0-017  
 OPEN FORUM 2-114  
 OPEN RECEPTION 2-113  
 ORENT, W 1-056  
 OROZCO, N 1-070  
 ORTIZ, K 2-024  
 ORTNER, D L 1-073  
 OSBORNE, A 1-003  
 OSTOR, A 3-054  
 OTAKE, E 2-074  
 OTHS, K S 2-041  
 OTS, T 3-065  
 OTTENBERG, S 2-062  
 OTTERBEIN, K F 3-058  
 OTTO, J S 2-003  
 OVERBEY, M M 1-050  
 OVERSTREET, D F 4-004  
 OWSLEY, D W 2-004  
 OWUSU, M 4-049  
  
 PACH, A 1-015  
 PACKARD, W J 2-052, 4-011  
 PADFIELD, H 3-031  
 PAGE, B 1-002  
 PAINTER, M 1-007  
 PALINKAS, L 4-057  
 PALKOVICH, A M 4-061  
 PALMER, S 2-017  
 PANDEY, T N 2-062  
 PANG, K Y 1-015  
 PAREDES, J A 1-058  
 PAREZO, N J 3-069  
 PARKER, A 1-050  
 PARKER, B 3-010  
 PARKER, H 4-043  
 PARKER, K K 2-071  
 PARKER, S 4-043  
  
 PARKER, S T 2-003  
 PARMENTIER, R J 2-005  
 PARRY, K K 3-028  
 PARTCH, J J 3-035  
 PARTRIDGE, W L 1-003, 3-046  
 PASTNER, C MCC 1-029  
 PASTNER, S 1-029  
 PATTERSON, G J 4-007  
 PATTERSON, T C 3-027  
 PAUL, B D 4-044  
 PAVLISH, L A 2-082  
 PAYNE, D L 0-019  
 PAYNE, K W 2-040  
 PAYNE, T E 0-019  
 PAYNTER, R 2-077, 3-027  
 PEACOCK, J 0-010  
 PEARLMAN, S R 3-062  
 PEARSON, J 4-055  
 PELETZ, M G 2-007  
 PELTO, G H 0-016  
 PELTO, P J 0-016, 4-003  
 PELTZ, R 1-013  
 PENDLETON, W 3-012  
 PENNER, D A 4-012  
 PERDUE, S T 2-022  
 PERIN, C 4-026  
 PERKINS, H S 1-070  
 PERLMAN, M L 4-042  
 PERLMUTTER, A H 2-060  
 PERRY, W R 1-022  
 PESSAR, P 4-019  
 PETERS, E H 1-080  
 PETERSEN, G 4-009  
 PETERSON, S 4-031  
 PETTYS, G S 2-060  
 PFLANZ-COOK, S M 2-078  
 PFLEIDERER, B 2-033, 3-030  
 PHILIPS, S 1-023  
 PHILIPS, S U 2-084  
 PIASERE, L 3-077  
 PIERCE, A K 2-091  
 PILBEAM, D 1-051, 3-100  
 PILLSBURY, B 2-064, 3-100  
 PINKERTON, E W 4-038  
 PIOT, C 4-042  
 PITKIN, D S 4-046  
 PITMAN, M A 1-091, 4-041  
 PITTS, W 1-013  
 PIZZINI, M V 4-060  
 PLATH, D W 1-061  
 PLISKIN, K 1-056  
 PLOTNICOV, L 1-029, 4-050  
 PODOLEFSKY, A M 1-016  
 POHL, M E 4-065  
 POL, J 3-054  
 POLAND, M L 2-018, 3-076  
 POLLNAC, R B 4-060  
 POLLOCK, D K 2-020  
 POLOME, E A 1-074  
 POMEROY, C 4-001

- POOLE, F J P 2-068  
 POOR, J S 2-012  
 POPE, K O 2-079  
 POSEY, D A 4-016  
 POST, L 4-034  
 POTTER, S R 4-002  
 POUNDS, M B 2-070  
 POWELL, S 4-004  
 PRATTIS, J I 4-060  
 PRELL, R-E 3-007  
 PRESS, I I 4-047, 2-041  
 PRICE, L J 4-053  
 PRICE-WILLIAMS, D R 3-068  
 PRIMUS, P 3-100  
 PRINCE, E F 3-060  
 PROGRAM COMMITTEE 2-025  
 PROSTERMAN, L 1-012  
 PROVER, J J M 2-021  
 PRYOR, J 1-036  
 PUGH, J F 3-030  
 PULIS, J W 1-078  
 PURDUM, E 1-058  
 PYE, C 4-029
- QUAKER ANTHROPOLOGISTS 2-023  
 QUAM, M D 1-027  
 QUANDT, S A 2-081, 4-061  
 QUICK, P MCW 1-019, 3-059  
 QUINN, N 1-065  
 QUIZAR, R 1-067
- RAMOS, F M 0-018  
 RANDALL, A 2-065  
 RANDALL, R A 4-052  
 RAO, A 3-018  
 RAPHAEL, D 2-065  
 RAPP, R 2-030, 2-047, 4-013, 4-046  
 RAPPAPORT, J 4-048  
 RASCH, D L 4-031  
 RASHFORD, J O-015  
 RASMUSSEN, S J 2-074  
 RASNAKE, R 2-013, 4-024  
 RATHJE, W L 2-017  
 RATIER-COUTROT, L 2-008  
 RAYBECK, D 2-072  
 RAYMOND, N 1-033  
 RAYMOND, N C 1-059  
 RAYNER, S 4-037  
 REARDON, J 2-063  
 RECK, G G 1-014  
 REDDY, D P 4-058  
 REED, L 1-001  
 REED, R 2-038  
 REED-DANAHAY, D 2-008  
 REEVE, M-E 4-024, 4-048  
 REEVES, E B 4-033, 4-059  
 REID, G F 4-046  
 REINING, P 3-002  
 REITZ, K 4-003  
 REVILLA, C 4-031
- REYNA, S P 1-063  
 REYNOLDS, A M 1-069  
 RHOADES, J D 3-012  
 RHODES, L A 2-033  
 RHODES, R 1-074, 4-029  
 RHUM, M R 0-021  
 RICE, P 3-057  
 RICHARDS, J B 4-055  
 RICHARDS, J D 4-004  
 RICHARDS, L 1-002  
 RICHARDS, M 3-081  
 RICHARDSON, F L W 3-017  
 RICHARDSON, M O-014, 1-019  
 RICHPORT, M 2-060  
 RIDINGTON, W R 1-027, 3-025  
 RIEGELHAUPT, J 3-085  
 RIEL, M M 1-055  
 RIGHTMIRE, G P 4-022  
 RISSMAN, P 1-073  
 RITENBAUGH, C 2-017, 3-052  
 RITTENBERG, W O-018, 1-023  
 ROBANCHEK, C 3-058  
 ROBERTS, F M 0-016  
 ROBERTS, J M 0-008, 3-071  
 ROBERTSON, B 1-019  
 ROBERTSON, L B 1-019  
 ROBERTSON, M 1-070  
 ROBERTSON, M H B 3-005  
 ROBICHAUX, D L 4-001  
 ROBINS, E 2-010  
 ROBINSON, E J 2-029, 2-079  
 ROBINSON, L W 2-028  
 ROBSON, J R K 0-023  
 RODGERS, G 1-095  
 RODGERS, J R 1-095  
 ROFF, W R 1-017  
 ROGERS, C M 1-005  
 ROGERS, L A 4-012  
 ROGERS, S C 2-008  
 ROHRL, V J 4-038  
 ROHRLICH, R 1-051  
 ROLLINS, J 3-070  
 ROLLWAGEN, J R 1-100, 2-106, 3-039  
 ROMALIS, S 4-013  
 ROMNEY, A K 3-023  
 ROOD, D S 2-069  
 ROOSEVELT, A C 4-016  
 ROSALDO, R 1-064, 3-008  
 ROSCOE, P B 4-028, 4-063  
 ROSE, R D 0-013  
 ROSEBERRY, W 1-007, 1-053, 2-056  
 ROSEMAN, M 1-025  
 ROSEN, D M 4-038  
 ROSENBERG, E M 2-021  
 ROSENBERG, J 2-016  
 ROSENBERG, K R 2-064  
 ROSENFELD, H 1-056  
 ROSFELD, W 2-005  
 ROSH, D 1-077  
 ROSMAN, A 3-059

- ROSOW, E 4-034  
 ROSS, H B 2-087  
 ROSS, M H 3-058  
 ROTH, E A 4-004  
 ROTHHAUS, L 3-072  
 ROTHMAN, M S 2-006  
 ROTHSTEIN, F 1-059  
 ROUSE, R 4-069  
 ROYAL ANTHROPOLOGICAL  
 INSTITUTE 2-111  
 ROYCE, A P 1-099  
 RUBEL, A J 1-015, 2-014  
 RUBEL, P G 3-059  
 RUBINSTEIN, R A 1-001, 4-003  
 RUBY, J 2-019  
 RUDAN, P 1-031  
 RUDNER, D 4-006  
 RUDOLF, G 3-081  
 RUSSELL, C B 4-056  
 RUSSELL, D 2-082  
 RUTHERFORD, D A 4-058  
 RYAN, A S 2-075, 4-061  
 RYNEARSON, A M 3-066, 3-093
- SABAH, S 2-090  
 SABELLA, J C 4-031  
 SACKETT, R D 0-015  
 SACKS, K 2-047, 3-070, 4-053  
 SACKS, M 1-029  
 SADE, D S 4-003  
 SADY, R 3-001  
 SAHLINS, M 4-009  
 SAILER, L 3-023  
 SALAMON, S 3-080  
 SALAMONE, F A 4-049  
 SALBAKK, J T 4-034  
 SALEM-MURDOCK, M 4-045  
 SALER, B 3-062  
 SALINAS, A 2-072  
 SALO, M T 3-018, 3-077  
 SALOMON, F 4-024  
 SALTZMAN, A 0-011  
 SALTZMAN, C 3-035  
 SALZMAN, P 3-077  
 SAMARIN, W J 2-028  
 SAMUELSON, D 4-012  
 SANDAY, P 4-003  
 SANGREE, W H 2-007  
 SANJEK, R 1-087, 2-027, 2-062, 3-006,  
 3-070  
 SANKOFF, G 3-023, 3-060  
 SAPIR, J D 2-036  
 SARA VIA-SHORE, M 1-055  
 SARAYDAR, S C 1-079  
 SARGENT, C 1-015  
 SATO, I 1-029  
 SAULT, N 1-011  
 SAUNDERS, R 3-073  
 SAVELLE, J M 1-073  
 SAVISHINSKY, J 2-080
- SAYLES, L R 1-095  
 SCALZI, P M 2-081  
 SCHACHT, R M 4-028  
 SCHACK, D C 2-015  
 SCHAIPER, D L 3-082  
 SCHECHNER, R 2-024, 2-061, 3-049  
 SCHECHTER, E J 1-075  
 SCHEDER, J C 3-011  
 SCHEER, J 3-074  
 SCHENSUL, J J 1-020, 2-063, 3-020  
 SCHEPARTZ, L A 4-022  
 SCHEPER-HUGHES, N 3-009, 4-053  
 SCHIEFFELIN, B B 3-060  
 SCHIEFFELIN, E L 1-064, 2-068  
 SCHIFFRIN, D 3-060  
 SCHILDKROUT, E 3-006, 4-020  
 SCHILLER, N G 4-019  
 SCHILTZ, M 1-016  
 SCHLEGEL, A 0-008, 2-071  
 SCHMANDT-BESSERAT, D 1-081  
 SCHMIDT, D 2-074  
 SCHMIDT, P R 3-059  
 SCHMIDT, R 3-017  
 SCHMINK, M 2-076  
 SCHNEIDER, D M 1-065, 2-100  
 SCHNEIDER, J A 4-019  
 SCHNEIDER, L 2-075  
 SCHOBER, J 0-021  
 SCHOENWETTER, J 3-059  
 SCHOEPF, B F 4-020  
 SCHOEPFLE, M 0-011  
 SCHORTMAN, E M 2-029  
 SCHOUA, A S 4-052  
 SCHROEDER, R F 3-032  
 SCHUCHAT, M G 4-007  
 SCHUSSLER, S 2-083, 4-012  
 SCHULTZ, J 3-075  
 SCHUSTER, I 3-058  
 SCHUTZ, J H 4-062  
 SCHWARTZ, J 4-061  
 SCHWARTZ, J L 1-077  
 SCHWARTZ, S A 0-007  
 SCHWARTZ, T 1-081  
 SCHWARTZMAN, H 2-075  
 SCHWARTZMAN, S 4-024  
 SCHWEITZER, M M 2-071  
 SCOTT, E C 0-014, 1-047  
 SCOTT, G G 2-072  
 SCOTT, J C 0-017  
 SCOTT, R E 1-059  
 SCOTT, R P 2-076  
 SCOVILL, D H 1-005  
 SCRIBNER, S 3-068  
 SCRIMSHAW, N 0-023  
 SCRIMSHAW, S 3-002, 3-100  
 SCRIMSHAW, S C M 2-032  
 SCRUTON, D L 2-036  
 SCUDDER, T 1-063, 4-045  
 SEAMAN, G 1-026  
 SEEGER, A 4-048

- SEGER, J D 1-022  
 SEIDMAN, A 1-033  
 SELBY, H 2-056  
 SELIG, R 1-092  
 SELIGMAN, L 4-048  
 SERRIE, H 1-095  
 SEUBERT, C E 4-059  
 SEVER, T 1-022  
 SEVERANCE, C 4-031  
 SEXTON, L 2-010  
 SEYMOUR, S 1-069  
 SHACK, W A 3-018  
 SHAHRANI, M N 0-022  
 SHALINSKY, A C 2-090  
 SHARFF, J W 3-020  
 SHARINUS, M 4-036  
 SHARP, L A 4-062  
 SHAUL, D L 1-074  
 SHEETS, P 1-022, 1-054  
 SHELLEY, K 4-053  
 SHELLY, A 4-052  
 SHENK, D 1-087  
 SHEPTAK, R N 2-079  
 SHERIDAN, T E 3-069  
 SHERRY, J 1-095  
 SHIMKIN, D B 1-012, 4-036  
 SHIPTON, P 2-038  
 SHOKEID, M 1-080  
 SHORE, B 2-068  
 SHOSTAK, M 2-064  
 SHROFF, B F 1-049  
 SHULTZ, J 2-035  
 SHUMAR, W 2-036  
 SHUTES, M T 4-010  
 SHWEDER, R 4-003  
 SIBERT, E 4-052  
 SIBLEY, W E 4-066  
 SICH, D 1-060, 2-070  
 SIEGEL, B 4-042  
 SIEGEL, S J 3-035  
 SILK, J B 4-032  
 SILVER, T 1-049  
 SILVERBERG, T 2-039, 2-054  
 SILVERBLATT, I 4-024  
 SILVERMAN, C 3-018  
 SILVERMAN, M 4-010  
 SILVERMAN, M G 1-065  
 SILVERSTEIN, M 2-027, 3-008  
 SILVERSTEIN, S B 4-051  
 SIMIC, A 3-033  
 SIMMONS, W S 1-019  
 SIMON, E L 0-024  
 SIMONELLI, J 3-034  
 SIMONIAN, L 2-012  
 SIMPSON, S H 2-014  
 SINGER, M 0-020, 4-057  
 SINGER, P 1-015  
 SINGLETON, J 2-013, 2-063  
 SIRCAR, K 3-001  
 SIRIJARAYA, J 4-012  
 SKINNER, E P 2-014  
 SKINNER, G W 3-002, 4-047  
 SKINNER, L 2-087  
 SLUSSER, M C 1-005, 4-035  
 SMITH, C 1-053  
 SMITH, H L 1-072  
 SMITH, J G E 2-005  
 SMITH, L 1-004  
 SMITH, M 2-060  
 SMITH, M Estellie 2-008, 4-031, 4-060  
 SMITH, Michael E 4-067  
 SMITH, M L 4-017  
 SMITH, Sheldon 4-033, 4-059  
 SMITH, Sylvia 2-029  
 SMOLEJ, N 1-031  
 SMUTS, B B 4-032  
 SNOW, L F 1-047  
 SNOW, R 0-012  
 SNYDER, P 1-049  
 SOBAL, J 3-063  
 SOCIAL SCIENCE RESEARCH  
 ASSOCIATION 3-052  
 SOCIETY FOR ANTHROPOLOGY IN  
 COMMUNITY COLLEGES 1-045, 2-099  
 Business Meeting 1-097  
 Roundtable 2-052  
 SOCIETY FOR ANTHROPOLOGY OF  
 WORK 2-094  
 SOCIETY FOR CULTURAL  
 ANTHROPOLOGY  
 Business Meeting 2-100  
 Executive Board 0-031  
 SOCIETY FOR ECONOMIC  
 ANTHROPOLOGY 2-101  
 SOCIETY FOR HUMANISTIC  
 ANTHROPOLOGY 1-098  
 Business Meeting 1-102  
 Executive Board 0-030  
 Roundtable 3-049  
 SOCIETY FOR LATIN AMERICAN  
 ANTHROPOLOGY 2-103  
 Board of Directors 2-073  
 Business Meeting 1-099  
 Roundtable 2-056  
 SOCIETY FOR LINGUISTIC  
 ANTHROPOLOGY 3-094  
 Business Meeting 1-046  
 Executive Board 0-027  
 SOCIETY FOR MEDICAL  
 ANTHROPOLOGY 3-050, 3-098  
 Business Meeting 3-095  
 Executive Board 0-028, 3-099  
 Roundtable 1-047, 2-014  
 SOCIETY FOR PSYCHOLOGICAL  
 ANTHROPOLOGY 2-112  
 Business Meeting 2-105  
 Executive Board 2-057, 3-051  
 SOCIETY FOR THE STUDY OF THE  
 INDIGENOUS LANGUAGES OF THE  
 AMERICAS 2-058

- SOCIETY FOR URBAN  
   ANTHROPOLOGY 3-053  
 SOCIETY FOR VISUAL  
   ANTHROPOLOGY 2-106, 3-055  
     Business Meeting 1-100  
     Executive Board 0-005, 1-048  
 SOCKNAT, J A 3-019  
 SOFFER, O 1-008  
 SOJOURNER, S H 1-012  
 SOKOLOVSKY, J 1-087, 2-037,  
   3-007  
 SORENSON, A P 0-019  
 SORENSEN, C 4-018  
 SORENSON, J 4-035  
 SOROFMAN, B 1-070  
 SOTO, I M 4-019  
 SOTTNICK, M 1-077  
 SOULA, M 4-019  
 SOUTHALL, A 4-050  
 SOUTHWORTH, F C 1-074  
 SOVINE, M L 1-027  
 SPAIN, D H 4-043  
 SPATZ, I 1-028  
 SPEAKER, S 2-029  
 SPECTOR, J D 1-051  
 SPEED, F 3-054  
 SPERLING, L 4-021  
 SPESER, P 1-028  
 SPICER, R B 3-069  
 SPICKARD, L E 1-008  
 SPIESS, A E 1-073  
 SPINDLER, G D 0-010, 3-075  
 SPIRO, M E 4-047  
 SPOONER, B J 0-023, 1-003, 1-095,  
   3-077, 4-004, 4-045, 4-059  
 SPRATT, J 2-011  
 SPRING, A 1-063, 2-010  
 SPUHLER, J 3-002  
 STACK, C 4-026  
 STANBURY, P C 2-039  
 STANLAW, J 4-040  
 STARK, B 1-086  
 STARK, L R 1-006  
 STARR, J 2-019, 2-090  
 STATON, J 2-063  
 STEARMAN, A M 2-092  
 STEARNS, M L 4-031  
 STEBBINS, K R 1-059  
 STEBBINS, S 2-071  
 STEIN, H F 2-104  
 STEIN, W W 4-049  
 STEPHENS, S 1-009  
 STERN, R O 3-032  
 STERN, S 3-033  
 STEVENS-ARROYO, A M 2-009  
 STEVENSON, D R 3-028, 4-036  
 STEWART, A M 0-019  
 STOCKARD, J E 2-007  
 STOCKER, T 3-062  
 STOKER, A J 3-065  
 STOLER, A 1-007  
 STOLLER, P 2-024  
 STONE, G D 1-003  
 STONE, J 1-001  
 STONE, P M 1-003  
 STONEBRAKER, P M 4-061  
 STORER, J H 3-013  
 STORY, S R 2-072  
 STOUFFER, J 2-021  
 STRATFORD, B D 3-015  
 STRONG, M 2-009  
 STROUP, K M 3-035  
 STRUCKER, J 1-055  
 STRUG, D 4-015  
 STUDSTILL, J D 1-004  
 STURTEVANT, W C 2-069  
 SUCHMAN, L A 0-009  
 SUHANIN, R 1-072  
 SUJOLDZIC, A 1-031  
 SULLIVAN, N C 4-004  
 SULLIVAN, P R 1-079  
 SUNDSTROM, R A 4-038  
 SUPIK, J D 1-070  
 SURREY, D S 3-038  
 SUSSER, I O 0-024, 4-019  
 SUTHERS, E 2-092  
 SUTLIVE, V H JR 3-029, 3-042  
 SUTTON, C 4-019  
 SUTTON, S B 2-067  
 SVENSSON, T G 4-030  
 SWANSON, J C 3-019  
 SWEETSER, A T 1-015  
 SWITKES, G 2-060  
 SYMONDS, P V 3-066  
 SZANTON, D L 4-060  
 SZATHMARY, E 3-052  
 SZWED, J 1-078  
 TAGGART, J M 1-011  
 TAGUE, R 2-064  
 TALLY, W 1-055  
 TAMANOI, M 4-066  
 TAMBIAH, S J 0-021, 4-032  
 TANNEN, D 2-084  
 TAUSSIG, M O 0-017, 1-053, 2-056, 4-048  
 TAYLOR, A R 4-029  
 TAYLOR, Joanne 1-078  
 TAYLOR, Julie 3-009  
 TAYLOR, L J 4-010  
 TAYLOR, M 1-049  
 TAYLOR, P 1-050  
 TAYLOR, P M 2-070  
 TAYLOR, S 4-036  
 TESKI, M 3-056  
 TEUFEL, N I 2-104  
 TEUSCHER, P T 2-060  
 THARAMANGALAM, J 1-010  
 THEOPHANO, J S 4-041  
 THIEL, B 2-082  
 THOMAS, B P 1-063

- THOMAS, D H 1-022  
 THOMAS, S 2-083  
 THOMPSON, Raymond H 3-069  
 THOMPSON, Richard H 4-027  
 THOMPSON, S 3-072  
 THOMPSON, P 3-052  
 THORP, J P 4-027  
 TIEFENBACHER, L 4-023  
 TIERNEY, W G 4-055  
 TOL, P V L 3-020  
 TOMBS, T N 4-054  
 TONG, C-K 1-058  
 TORRY, W T 3-082  
 TOSI, H 2-075  
 TOTTI, X F 2-012  
 TOWNE, B 1-052  
 TRAWEEK, S 0-009  
 TREVATHAN, W R 1-045, 2-064  
 TRINKAUS, K M 4-065  
 TRIPP-REIMER, T 3-064  
 TROSTLE, J A 2-081  
 TROTTER, R T II 1-083, 2-093, 3-084,  
 4-057  
 TRUE, W 1-002  
 TRUEBA, H 2-097, 4-017  
 TRUEX, G F 2-088  
 TRUMAN, K 4-044  
 TRUZZI, M 3-077  
 TSING, A L 3-029  
 TUCK, J A 3-078  
 TUDEN, A 1-012, 1-066  
 TURNER, C C 3-005  
 TURNER, E L B 2-061, 3-007, 3-049  
 TURNER, J 3-085  
 TURNER, P R 1-080, 4-046  
 TURNER, T 4-048  
 TURRITTIN, J 4-020  
  
 ULICHNY, P 1-055  
 ULIN, R C 2-008  
 ULRICH, C H 4-064  
 UNSCHULD, P U 1-026, 1-060  
 UPHAM, S 4-004  
 URBAN, P A 2-029  
 URCIUOLI, B 1-013  
 URDANETA, M L 1-047, 3-052  
 URIBE, C A 4-048  
 URRUTIA, J J 2-032  
 URTON, G 4-048  
 USHER, P J 3-061  
  
 VALERI, V 1-035  
 VALLEROY, L 2-104  
 VALLI, L 3-072  
 VAN ESTERIK, P 0-021, 3-065  
 VAN SCHAIK, E 1-034  
 VAN WILLIGEN, J 1-027  
 VANBLERKOM, L M 2-072  
 VANCE, C S 1-068  
 VARENNE, H 3-072, 4-026  
  
 VAYDA, A P 1-003  
 VAZQUEZ, M C 4-044  
 VELTRE, D W 3-032  
 VERBA, S 1-090  
 VESPER, E R 3-082  
 VESPERI, M D 3-025  
 VIGIL, D 2-088  
 VOGELS, R 4-030  
 VOGT, E Z 3-069  
 VON MERING, O 3-064  
 VONDAL, P J 4-033  
 VOYTEK, B A 4-067  
  
 WAFER, P 2-074  
 WAGLEY, C 4-016  
 WAGNER, D A 2-051, 2-083, 4-055  
 WAGNER, M B 2-031  
 WAGNER, R 3-003  
 WALDOW, E M 3-012  
 WALKER, A 4-022  
 WALKER, J M 4-040  
 WALKER, S 0-013  
 WALKER, S S 2-014  
 WALKER-BAILEY, C 4-066  
 WALLACE, A 4-062  
 WALLACE, R L 2-003  
 WALLACK, L 2-086  
 WALLE, A H 1-075, 1-095  
 WARD, J 4-003  
 WARD, T W 3-066  
 WARREN, D M 2-010  
 WARREN, K 4-044  
 WARREN, M E 3-015  
 WARRINER, G 2-060  
 WASHABAUGH, W 4-014  
 WASHBURN, D K 3-059  
 WASHINGTON ASSOCIATION OF  
 PROFESSIONAL ANTHROPOLOGISTS  
 2-017  
 WATAHOMIGIE, L J 2-034  
 WATANABE, J M 1-082  
 WATERMAN, C 1-012  
 WATKINS, L J 2-069  
 WATSON, R 3-006  
 WATSON, R P 0-015  
 WATSON-FRANKE, M-B 4-005  
 WATSON-GECEO, K 3-060  
 WEATHERFORD, J M 4-026  
 WEAVER, C T 2-011  
 WEAVER, D S 4-004  
 WEAVER, T 1-075, 2-054  
 WEBB, M C 4-028  
 WEBSTER, D L 4-063  
 WEBSTER, P 3-048  
 WEEKS, J M 2-029  
 WEIBEL-ORLANDO, J 1-087, 3-033  
 WEIDMAN, D 3-052  
 WEIDMAN, H 1-090  
 WEIHUST, P S 1-069  
 WEIL, J 3-063

- WEINBERG, S 0-014  
 WEINER, A 2-074  
 WEINER, J F 1-035  
 WEINER, R 1-028  
 WEINGROD, A 1-056  
 WEINSTEIN, L 2-005  
 WEINTRAUB, R 2-080  
 WEISBERG, D H 2-070  
 WEISMAN, R M 1-036  
 WEISNER, T 3-068  
 WEISS, M G 2-033  
 WELLENKAMP, J 1-058  
 WELLER, S C 3-023  
 WELLS, A 1-053  
 WELLS, M J 0-011  
 WENGLER, J L 1-037  
 WENNER, L 1-005  
 WENZEL, G W 2-005  
 WERGE, R 2-023  
 WERNER, O 4-003  
 WERTSCH, J 3-068  
 WESCOTT, R W 0-007, 3-087  
 WESTERMEYER, J 1-047, 4-015  
 WEXLER, P 1-004, 3-072  
 WHEELER, J C 1-054  
 WHITAKER, I 4-060  
 WHITE, D 1-009  
 WHITE, J 2-006  
 WHITE, J J 2-049, 2-063  
 WHITEFORD, L 2-018, 2-053  
 WHITEHEAD, H 1-065  
 WHITEHEAD, T L 3-040, 4-036, 4-053  
 WHITING, B B 0-008  
 WHITING, J W M 0-008  
 WHITTEN, D S 1-072, 2-019  
 WHITTEN, N E JR 1-072, 2-019, 4-048  
 WIECKE, R 1-049  
 WIEDMAN, D 2-081  
 WIENPAHL, J 4-021  
 WIESINGER, R 2-010  
 WIKAN, U 2-070, 3-030  
 WILBERT, W 2-022  
 WILK, S 1-037  
 WILLIAMS, B 1-012  
 WILLIAMSON, M B 0-018  
 WILSON, C S 3-034  
 WILSON, L 1-001  
 WILSON, M 1-061  
 WILSON, R P 4-036  
 WILSON, T M 4-010, 4-030  
 WINKELMAN, M 0-007, 3-087  
 WINKLER, C 2-074  
 WINTERHALDER, B 2-006  
 WINTHER, P C 4-046  
 WOLF, C 1-028  
 WOLF, D 3-016  
 WOLF, M 2-027  
 WOLFE, R J 3-032, 3-061  
 WOLFF, L D 3-017  
 WOLPOFF, M H 4-022  
 WONDERLY, A 2-079  
 WOODALL, J N 1-090  
 WOODBURY, A 2-034, 2-069  
 WOODBURY, N F S 3-069  
 WOODBURY, R B 3-069  
 WOODWARD, M R 0-021  
 WOOLARD, K A 1-013  
 WORSLEY, P 2-054  
 WORTHMAN, C M 1-052  
 WRIGHT A L 2-081  
 WRIGHT K H 3-034  
 WRIGHT, P 3-083  
 WRIGHT, R 4-048  
 WRIGHT, R A 3-073  
 WRIGHT, R P 4-009  
 WU, D Y H 2-067  
 WULFF, R 1-090, 2-017  
 WUNDRAM, I J 3-017  
 WURST, L A 1-036  
 WYLIE, J 1-049  
 WYNN, E 2-075  
 WYNN, T 2-003, 2-082  
 YAMAMOTO, A Y 2-034  
 YAMAMOTO, F 1-061  
 YANAGISAKO, S J 1-065  
 YANG, M M-H 4-038  
 YATES, P D 1-004  
 YENGOYAN, A 3-002  
 YODER, P S 4-057  
 YOON, S Y 1-026  
 YOUNG, A 2-033, 3-036  
 YOUNG, D 1-015  
 YOUNG, K 1-009  
 YOUNG, T C 1-057  
 YOUNG, W C 3-019  
 YOUNG-YOON, S 1-060  
 ZABAWA, R 0-011  
 ZAHARLICK, A 3-013  
 ZAMORA, M D 4-027, 4-049  
 ZEDER, M A 1-073  
 ZELKOVITZ, B M 2-080  
 ZENNER, W P 1-029  
 ZERDAVIS, A Z 1-045  
 ZIHLMANN, A 1-051  
 ZIMMERMAN, L J 1-019  
 ZIMMERMANN, F 2-033  
 ZINSSER, C 2-063  
 ZORN, E 1-011  
 ZUKOW, P G 2-016  
 ZYSK, K G 2-033

## INDEX OF EXHIBITORS

Exhibitor	Exhibit Space
ACADEMIA BOOK EXHIBITS	120
ALDINE PUBLISHING COMPANY	100
AMERICAN ANTHROPOLOGICAL ASSOCIATION	201
AMERICAN ETHNOLOGICAL SOCIETY	201
ARCHEOLOGY SECTION OF THE AAA	201
UNIVERSITY OF ARIZONA PRESS	218
ASSOCIATION OF AMERICAN UNIVERSITY PRESSES	203
BERGIN & GARVEY PUBLISHERS, INC	106
BIOLOGICAL ANTHROPOLOGY SECTION OF THE AAA	201
UNIVERSITY OF CALIFORNIA PRESS	105, 107
CAMBRIDGE UNIVERSITY PRESS	220, 222
CENTRAL STATES ANTHROPOLOGICAL SOCIETY	201
UNIVERSITY OF CHICAGO PRESS	109, 111, 113
COLUMBIA UNIVERSITY PRESS	301
CONFERENCE BOOK SERVICE	211
CORNELL UNIVERSITY PRESS	200
CORPORATE MICROS, INC	323
COUNCIL ON ANTHROPOLOGY AND EDUCATION	201
THE DORSEY PRESS	217
EAST INDIA BOOK COMPANY	319
GENERAL ANTHROPOLOGY DIVISION OF THE AAA	201
HOLT, RINEHART & WINSTON	305
HUMAN RELATIONS AREA FILES, INC	202
UNIVERSITY OF ILLINOIS PRESS	209
INSTITUTE FOR DEVELOPMENT ANTHROPOLOGY	118
UNIVERSITY PRESS OF KENTUCKY	204
MAYFIELD PUBLISHING COMPANY	321
UNIVERSITY OF MICHIGAN PRESS	205
MOUTON PUBLISHERS	100
NATIONAL ASSOCIATION FOR THE PRACTICE OF ANTHROPOLOGY	201
NATIONAL GEOGRAPHIC SOCIETY	317
NATIONAL SCIENCE FOUNDATION	325
UNIVERSITY OF NEBRASKA PRESS	207
UNIVERSITY OF NEW MEXICO PRESS	221
NORTHEASTERN ANTHROPOLOGICAL ASSOCIATION	201
UNIVERSITY OF OKLAHOMA PRESS	104
PRENTICE-HALL, INC	102
UNIVERSITY PRESS OF AMERICA	311
PRINCETON UNIVERSITY PRESS	208
PUBLISHERS BOOK EXHIBIT, INC	114
D. REIDEL PUBLISHING COMPANY	115
ROUTLEDGE & KEGAN PAUL	223
RUTGERS UNIVERSITY PRESS	207
SAGE PUBLICATIONS, INC	309
SMITHSONIAN INSTITUTION PRESS	214, 216
SOCIETY FOR CULTURAL ANTHROPOLOGY	201
SOCIETY FOR HUMANISTIC ANTHROPOLOGY	201
SOCIETY FOR LATIN AMERICAN ANTHROPOLOGY	201
SOCIETY FOR LINGUISTIC ANTHROPOLOGY	201
SOCIETY FOR MEDICAL ANTHROPOLOGY	201
SOCIETY FOR PSYCHOLOGICAL ANTHROPOLOGY	201
SOCIETY FOR VISUAL ANTHROPOLOGY	201
STANFORD UNIVERSITY PRESS	210
UNIVERSITY OF TENNESSEE PRESS	307
UNIVERSITY OF TEXAS PRESS	219
UNIVERSITY OF UTAH PRESS	206
UNIVERSITY OF WASHINGTON PRESS	315
WAVELAND PRESS, INC	108, 110
WESTVIEW PRESS	116
THE WORLD BANK	303
YALE UNIVERSITY PRESS	215



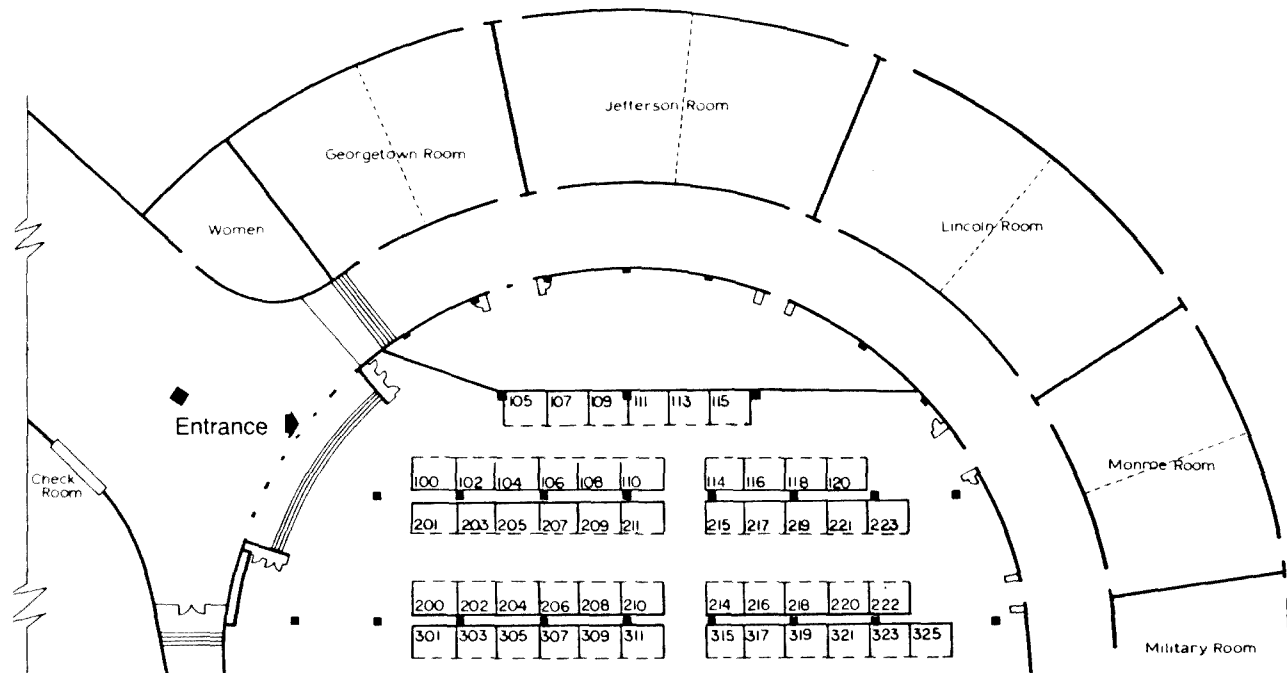

**EXHIBIT HALL  
WASHINGTON HILTON**

- 
- 
- New ■
- Crocker**  *Vital Souls*
- Haury**  *Mogollon Culture in the Forestdale Valley*
- Kluckhohn**  *Mirror for Man*
- Malotki**  *Gullible Coyote*
- Mattina**  *The Golden Woman*
- Morgan**  *Ancient Society*
- Olsen**  *Origins of the Domestic Dog*
- Sexton**  *Campesino*
- Turner**  *On the Edge of the Bush*
- Vaughan**  *Use-Wear Analysis of Flaked Stone Tools*
- Whiting**  *Havasupai Habitat*
- **University of Arizona Press**  
1615 E. Speedway, Tucson, AZ 85719
- 
- 



## For the Anthropologist . . .



### ANTHROPOLOGICAL GLOSSARY

by Roger Pearson

Orig. Ed. 1985

286 pp. \$18.50

This book provides a concise guide to terms commonly used in the area of anthropology and related disciplines, including many concepts utilized in the study of archaeology, paleontology, anthropological linguistics, mythology, comparative religion, genetics, and evolutionary science.

It supplies invaluable supplementary reference material for use in conjunction with standard textbooks as well as more specialized publications.

### Also Available . . .

#### ETHICS AND ANTHROPOLOGY — Dilemmas in Fieldwork

by Michael A. Rynkiewich & James P. Spradley

Orig. Ed. 1976, Reprint 1981

208 pp. \$13.50



When ordering, please add \$4.00 for first book (\$1.00 each additional) to cover shipping.

### KRIEGER PUBLISHING COMPANY, INC.

P.O. Box 9542

Melbourne, FL 32902-9542

(305) 724-9542



# CHICAGO

*Forthcoming in paper*

## **TUHAMI**

*Portrait of a Moroccan*

**Vincent Crapanzano**

\$8.95 204 pages December 1985

## **RULES AND PROCESSES**

*The Cultural Logic of  
Dispute in an African Context*

**John L. Comaroff  
and Simon Roberts**

STBA 294 pages April

*Now in paper*

## **SEX AND REPRESSION IN SAVAGE SOCIETY**

**Bronislaw Malinowski**

\$10.95 298 pages

## **WHITE WATERS AND BLACK**

**Gordon MacCreagh**

*With a new Foreword by*

**George B. Schaller**

\$11.95 418 pages 75 b&w illus.

## **THE LAST KINGS OF THULE**

**Jean Malaurie**

*Translated by Adrienne Foulke*

\$17.50 560 pages 71 b&w illus.

## **DAWN IN ARCTIC ALASKA**

**Diamond Jenness**

\$8.95 236 pages

## **INUIT**

*The North in Transition*

**Ulli Steltzer**

\$22.50 246 pages

245 b&w photographs, 6 maps

Illustration by Giacomo Parmak



## **GENDER**

*An Ethnomethodological Approach*

**Suzanne J. Kessler  
and Wendy McKenna**

\$10.95 252 pages

## **Journals on display:**

- **Current Anthropology**
- **History of Religions**
- **International Journal of American Linguistics**
- **Economic Development & Cultural Change**

**Visit us at booths #109, 111, 113**

**20% Meeting Discount**

The University of **CHICAGO** Press

5801 South Ellis Avenue, Chicago, IL 60637

# CHICAGO

## ISLANDS OF HISTORY

**Marshall Sahlins**

*Cloth \$22.50 224 pages*

## KINGSHIP AND SACRIFICE

*Ritual and Society in Ancient Hawaii*

**Valerio Valeri**

*Translated by Paula Wissing*

*Chicago Original Paperback \$22.50*

*488 pages 10 b&w illus., 7 line drawings*

*Library cloth edition \$55.00*

## BODY OF POWER, SPIRIT OF RESISTANCE

*The Culture and History  
of a South African People*

**Jean Comaroff**

*Chicago Original Paperback \$14.95*

*312 pages 9 b&w illus.*

*Library cloth edition \$32.00*

## MUSIC AND TRANCE

*A Theory of the Relations  
between Music and Possession*

**Gilbert Rouget**

*Translation from the French*

*Revised by Brunhilde Biebuyck*

*in Collaboration with the Author*

*Chicago Original Paperback \$19.95*

*416 pages 8 halftones*

*Library cloth edition \$60.00*

## ANXIOUS PLEASURES

*The Sexual Lives*

*of an Amazonian People*

**Thomas Gregor**

*Cloth \$19.95 240 pages*

*38 b&w Illus.*

## TALES OF SEX AND VIOLENCE

*Folklore, Sacrifice, and Danger in the  
Jaiminiya Brāhmana*

**Wendy Doniger O'Flaherty**

*Cloth \$16.95 160 pages*

## DREAMS, ILLUSION, AND OTHER REALITIES

**Wendy Doniger O'Flaherty**

*Cloth \$25.00 384 pages*

*Paper \$14.95 (est.)*

## BARGAINING FOR REALITY

*The Construction of Social  
Relations in a Muslim Community*

**Lawrence Rosen**

*Paper \$8.95 Cloth \$20.00 222 pages*

## CULTURE AND THE EVOLUTIONARY PROCESS

**Robert Boyd**

**and Peter J. Richerson**

*Cloth \$29.95 340 pages*

*38 line drawings*



*Prehistoric Archeology and Ecology series*

## LITHIC ILLUSTRATION

*Drawing Flaked Stone  
Artifacts for Publication*

**Lucile R. Addington**

*Paper \$10.00 (est.) 280 pages illus.*

*Library cloth edition \$20.00 (est.)*

## SOCIAL ADAPTATION TO FOOD STRESS

*A Prehistoric Southwestern Example*

**Paul E. Minnis**

*Paper \$8.00 256 pages*

*Library cloth edition \$20.00*



Detail of Benin Figure, Cameroon  
(Courtesy of Seattle Art Museum  
Photo: Paul Macapail)

#### **PRAISE POEMS**

*The Katherine White Collection*

**Pamela McClusky**

*Distributed for the Seattle Art Museum*

*Paper \$20.00 Cloth \$45.00 136 pages*

*81 b&w photographs.*

*9 color photographs, 6 maps*

#### **4 VILLAGES:**

#### **ARCHITECTURE IN NEPAL**

*Studies of Village Life*

**Katherine D. Blair**

*Distributed for the Craft and Folk  
Museum*

*Paper \$10.00 72 pages*

*56 b&w photographs, 24 drawings, 6 maps*

#### **THE INNER CONFLICT OF TRADITION**

*Essays in Indian Ritual,  
Kingship, and Society*

**J. C. Heesterman**

*Paper \$14.95 266 pages*

*Library cloth edition \$32.00*

### ***Forthcoming***

---

#### **ANTHROPOLOGY AS CULTURAL CRITICISM**

*An Experimental Moment  
in the Human Sciences*

**George E. Marcus**

*and Michael M. J. Fischer*

*Cloth and paper June*

#### **TIME AND NARRATIVE**

*Volume 2*

**Paul Ricoeur**

*Translated by Kathleen McLaughlin  
and David Pellauer*

*Cloth \$25.00 (est.) 288 pages*

*January*

#### **SYMBOLS THAT STAND FOR THEMSELVES**

**Roy Wagner**

*Cloth and paper February*

#### **METATHEORY IN SOCIAL SCIENCE**

*Pluralisms and Subjectivities*

*Edited by Donald W. Fiske  
and Richard A. Shweder*

*Cloth and paper March*

#### **SRI LANKA**

*Ethnic Fratricide and the  
Dismantling of Democracy*

**S. J. Tambiah**

*Cloth May*

#### **THE CREATION OF MYTHOLOGY**

**Marcel Detienne**

*Translated by Margaret Cook*

*Cloth and paper June*

#### **RELIGION AND SOCIETY IN CENTRAL AFRICA**

*The Bakongo of Lower Zaire*

**Wyatt MacGaffey**

*Cloth and paper Illus. July*

**Visit us at booths**

**#109, 111, 113**

**20% Meeting Discount**

The University of **CHICAGO** Press

5801 South Ellis Avenue, Chicago, IL 60637

# California

BOOTHS 105 and 107

Comparative Studies of Health Systems and Medical Care, John M. Janzen, General Editor

*Forthcoming*

**VIGGO BRUN and TROND SCHUMACHER**

**Traditional Herbal Medicine in Northern Thailand.** \$29.95

*Forthcoming*

**JUDITH JUSTICE**

**Policies, Plans and People: Culture and Health Development in Nepal.** \$24.95

**GLENN GRITZER and ARNOLD ARLUKE**

**The Making of Rehabilitation: A Political Economy of Medical Specialization, 1890-1980.** \$24.50

**ARTHUR KLEINMAN and BYRON GOOD,**  
**Editors**

**Culture and Depression: Studies in the Anthropology and Cross-Cultural Psychiatry of Affect and Disorder.** \$35.00

**PAUL U. UNSCHULD**

**Medicine in China: A History of Ideas.** \$40.00

**Medicine in China: A History of Pharmaceuticals.** \$35.00

*Forthcoming*

**Medicine in China: Nan-Ching—The Classic of Difficult Issues.** \$39.95

Studies in Melanesian Anthropology, Gilbert H. Herdt, Fitz John Porter Poole, and Donald F. Tuzin, Editors

**GILBERT H. HERDT,**  
**Editor**

**Ritualized Homosexuality in Melanesia.** \$24.95

**BRUCE M. KNAUFT**

**Good Company and Violence: Sorcery and Social Action in a Lowland New Guinea Society.** \$35.00

**MICHAEL W. YOUNG**

**Magicians of Manumana: Living Myth in Kalauna.** \$24.95

*Forthcoming*

**KENNETH E. READ**  
**Return to the High Valley:**  
Coming Full Circle. \$14.95

---

**DANIEL BIEBUYCK**

**The Arts of Zaire: Volume I: Southwestern Zaire.** \$49.50

*Forthcoming*

**The Arts of Zaire: Volume II: Lega and Related Sculpture: The Ritual and Artistic Context of Voluntary Organizations in Eastern Zaire.** \$49.50

*Forthcoming*

**JAMES CLIFFORD and GEORGE MARCUS,**  
**Editors**

**Writing Culture: The Poetics and Politics of Ethnography.**

**G. WILLIAM**

**DOMHOFF**

**The Mystique of Dreams: A Search for Utopia through Senoi Dream Theory.** \$14.95

*Forthcoming*

**WALTER EBELING**

**Indian Foods and Fibers of Arid America.** \$38.50

*Forthcoming*

**PATRICIA BUCKLEY  
EBREY**

**Kinship Organization in Late Imperial China, 1000-1940.** \$33.50

**ROBERT B. EDGERTON**

**Rules, Exceptions and Social Order.** \$27.50

**BEN R. FINNEY and**

**ERIC M. JONES Editors,**

**Interstellar Migration and the Human Experience.** \$19.95

*Forthcoming*

**JAMES F. FISHER**

**Trans-Himalayan Traders: Economy, Society and Culture in Northwest Nepal.** \$27.50

**RICHARD G. FOX**

**Lions of the Punjab: Culture in the Making.** \$29.95

**ERIC GANS**

**The End of Culture: Toward a Generative Anthropology.** \$29.95

*Forthcoming*

**A. DAVID NAPIER**

**Masks: Transformation and Paradox.** \$27.50

**RODNEY NEEDHAM**

**Exemplars** \$19.95

**HOWARD F. STEIN**

**The Psychodynamics of Medical Practice: Unconscious Factors in Patient Care.** \$16.95

**E. M. WEBSTER**

**The Moon Man: A Biography of Miklouho-Maclay.** \$35.00

**GEOFFREY M. WHITE  
and JOHN**

**KIRKPATRICK, Editors**

**Person, Self, and Experience: Exploring Pacific Ethnopsychologies.** \$35.00

*New in paperback*

**SUE E. ESTROFF**

**Making It Crazy: An Ethnography of Psychiatric Clients in an American Community.** \$9.95

**VICTOR PERERA and  
ROBERT BRUCE**

**The Last Lords of Palenque: The Lacandon Mayas of the Mexican Rain Forest.** \$7.95

**JEROME**

**ROTHENBERG, Editor**

**Technicians of the Sacred: A Range of Poetries from Africa, America, Asia, Europe and Oceania, Second Edition, Revised and Expanded.** \$14.95

**EDWARD SAPIR**

**Selected Writings in Language, Culture and Personality.** Edited by David G. Mandelbaum, with a new introduction by Regna Darnell. \$14.95

---

UNIVERSITY OF

*California*

PRESS

Berkeley 94720

New from Reidel . . .

# THE CULTURE-BOUND SYNDROMES

Edited by **RONALD C. SIMONS**, *Michigan State University* and  
**CHARLES C. HUGHES**, *University of Utah*

1985 536 pp. paper \$24.00  
cloth \$69.00

ISBN 90-277-1859-8  
ISBN 90-277-1858-X

This important new publication is an exhaustive contribution to the theoretical and clinical literature dealing with culture-bound syndromes. The book consists of an examination of several major syndromes from the perspectives of psychiatry and medical anthropology and is of primary importance to residents in psychiatric training programs, professional psychiatrists, graduate students and professionals in medical anthropology and medical sociology, and clinical psychologists.

## Contents

Introduction. **Part 1: Folk Illnesses of Psychiatric Interest in Which Some Evidence Supports the Hypothesis of a Neurophysiological Shaping Factor.** A. The Startle Matching Taxon. B. The Sleep Paralysis Taxon. **Part 2: Folk Illnesses of Psychiatric Interest in Which a Neurophysiological Shaping Factor is Only Suspected.** A. The Genital Retraction Taxon. B. The Sudden Mass Assault Taxon. C. The Running Taxon. **Part 3: Folk Illnesses Usually Listed as Culture-Bound Psychiatric Syndromes Which Should Probably No Longer Be So Considered.** A. The Fright Illness Taxon. B. The Cannibal Compulsion Taxon. Appendix.



D. Reidel Publishing Co.  
Member of KLUWER ACADEMIC PUBLISHERS  
190 Old Derby Street • Hingham, MA 02043



# **New Books in Anthropology** **from SMITHSONIAN INSTITUTION PRESS**

## **Tsewa's Gift**

**Magic and Meaning in an Amazonian Society**

*Michael F. Brown*

First in the Smithsonian Series in Ethnographic Inquiry

Cloth: ISBN 294-3 \$19.95 BRTG

## **Cultures in Contact**

**The European Impact on Native American Cultural Institutions  
in Eastern North America, A.D. 1000-1800**

*William W. Fitzhugh, editor*

First in the Anthropological Society of Washington series

Cloth: ISBN 438-5 \$29.95 FICC

## **Explorations in African Systems of Thought**

*Ivan Karp and Charles S. Bird, editors*

Paper: ISBN 591-8 \$14.95 KAEAP

## **The District of Columbia Fire Fighters' Project**

**A Case Study in Occupational Folklife**

*Robert McCarl*

Paper: ISBN 651-5 \$9.95 MCDFFP

## **Magnificent Voyagers**

**The U.S. Exploring Expedition, 1838-1842**

*Herman J. Viola and Carolyn J. Margolis, editors*

Cloth: ISBN 946-8 \$35.00 VIMV

Paper: ISBN 945-X \$17.50 VIMVP

## **Report on the Mound Explorations of the Bureau of Ethnology**

*Cyrus Thomas*

Paper: ISBN 915-8 \$25.00 THRMP

## **Final Report of the United States**

**De Soto Expedition Commission**

*John R. Swanton*

Paper: ISBN 893-3 \$19.95 SWFRP

## **Handbook of North American Indians**

**Arctic: Volume 5**

*David Damas, volume editor*

Cloth: ISBN 185-8 \$29.00 DAV5



Order by ALPHA code from Smithsonian Institution Press

P.O. Box 4866, Hampden Station, Baltimore, MD 21211, (301) 338-6963

---

# **VISIT US AT BOOTHS 214 & 216.**



Visit our  
booth in  
Washington!

## TELLICO ARCHAEOLOGY

12,000 Years of  
Native American  
History

JEFFERSON CHAPMAN

Chapman's book about fourteen years of archaeological investigations in the Little Tennessee River Valley studies the archaeological methods, the processes of federal archaeology, the past environment, and each of the culture periods, Paleo-Indian, Archaic, Woodland, Mississippian, and Cherokee. 150 pages. Illustrations. \$16.95 cloth, \$8.95 paper

## CRANIOMETRIC RELATIONSHIPS AMONG PLAINS INDIANS

Culture-Historical and  
Evolutionary  
Implications

PATRICK J. KEY

In this first attempt to synthesize cranial variation in the Plains region, the populations studied range in time from Paleo-Indian to historic tribes and geographically from North Dakota to Kansas. 204 pages. Figures. \$15.00 paper

## FORTY

The Age and the Symbol

STANLEY BRANDES

After surveying a wide range of academic and popular sources to reveal American fears that the age forty represents a dangerous developmental turning point, Brandes demonstrates that our attitudes toward aging are mainly culture bound. 164 pages. \$12.95

## ETHNIC AND REGIONAL FOODWAYS IN THE UNITED STATES

The Performance of  
Group Identity

Edited by LINDA KELLER  
BROWN and KAY MUSSELL

"... provides valuable information for the specialist in American studies, and for the anthropologist or folklorist focusing on food use. . . ."—*Anthropological Quarterly*. 284 pages. Illustrations. \$24.95 cloth, \$12.95 paper

## FOLKLORE FROM CONTEMPORARY JAMAICANS

DARYL C. DANCE

In this first comprehensive anthology of the rich folklore of Jamaica Dance provides brief critical and analytical introductions to each chapter, a glossary, and maps of Jamaica and Kingston. 272 pages. Illustrations. \$23.95

The University of  
**Tennessee**  
Press



Knoxville 37996-0325

# Anthropology from Yale

## Woman in the Crested Kimono

*The Life of Shibue Io and Her Family  
Drawn from Mori Ōgai's Shibue Chūsai*  
Edwin McClellan \$15.95

## Capitalism and Confrontation in Sumatra's Plantation Belt, 1870-1979

Ann Laura Stoler \$22.00

## Weapons of the Weak

*Everyday Forms of Peasant Resistance*  
James C. Scott \$35.00

## A Village Without Solidarity

*Polish Peasantry in Years of Crisis*  
C. M. Hann \$15.95

## The Art of Captain Cook's Voyages

*Volume One: The Voyage of the  
Endeavour, 1768-1771* 16 color +  
130 b/w illus. \$50.00

*Volume Two: The Voyage of the  
Resolution and Adventure, 1772-1775*  
62 color + 252 b/w illus. \$50.00

## European Vision and the South Pacific

Bernard Smith 220 b/w + 32 color  
illus. \$45.00

## The Madonna of 115th St.

*Faith and Community in Italian  
Harlem, 1880-1950*  
Robert A. Orsi \$29.95

## The Aesthetic Experience

*An Anthropologist Looks at Visual Arts*  
Jacques Maquet price TBA  
Available in Spring 1986

## Studies of Shang Archaeology

*Selected Papers from the International  
Conference on Shang Civilization*  
edited by K. C. Chang price TBA  
Available in Spring 1986

## Studies in Ancient American and European Art

*The Collected Essays of George Kubler*  
edited by Thomas F. Reese \$60.00

---

Available in paperback

---

## A Poison Stronger Than Love

*The Destruction of an Ojibwa  
Community*  
Anastasia M. Shkilnyk; foreword by  
Kai Erickson; photographs by Hiro  
Miyamatsu \$9.95

## One Day in China: May 21, 1936

translated, edited, and introduced by  
Sherman Cochran and Andrew C. K.  
Hsieh with Janis Cochran \$9.95

## Pigs for the Ancestors

*Ritual in the Ecology of a New Guinea  
People*  
New, enlarged edition  
Roy A. Rappaport \$10.95

See these and other fine books at  
Booth 215.

Yale University Press  
New Haven and London

NEW IN 1986!

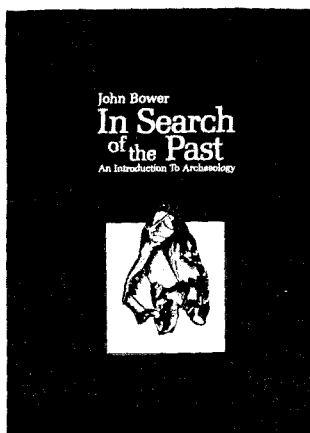

---

---

**In Search of the Past**  
**An Introduction to Archaeology**

---

---

**John F. Bower**, *Iowa State University*

HISTORY   ♦   METHODS   ♦   CONSEQUENCES

The past is the source of the present.  
This *new* book tells how that past is uncovered.

The Dorsey Press/1986

544 pages hardbound

ISBN 0-256-02215-1

---

---

NEW IN 1985!

---

---

**Culture and Personality**, Fourth Edition

---

---

**Victor Barnouw**, *Professor Emeritus,*  
*University of Wisconsin, Milwaukee*

This highly popular book has been thoroughly updated and revised to provide a complete and current review and synthesis of work in culture and personality.

The Dorsey Press/1985

552 pages hardbound

ISBN 0-256-03237-8

---

 **The Dorsey Press** / Chicago, Illinois

# ARCHAEOLOGY: NEW & CURRENT TITLES



## STONE TOOL ANALYSIS: ESSAYS IN HONOR OF DON E. CRABTREE

Edited by Mark G. Plew, James C. Woods, & Max G. Pavesic  
Foreword by H. Marie Worthington Cloth: \$32.50



## ANCIENT MEXICO: AN OVERVIEW

Jaime Litvak King Cloth: \$12.95 Paper: \$6.95



## INDIAN LIVES: ESSAYS ON NINETEENTH- AND TWENTIETH-CENTURY NATIVE AMERICAN LEADERS

Edited by L. G. Moses & Raymond Wilson Cloth: \$19.95  
Paper: \$9.95



## THE DYNAMICS OF APOCALYPSE: A SYSTEMS SIMULATION OF THE CLASSIC MAYA COLLAPSE

John W. G. Lowe Cloth: \$22.50

Now Available in Paper



## TIME AND THE HIGHLAND MAYA

Barbara Tedlock Cloth: \$27.50 Paper: \$10.95

Browse through these and more at Booth 221



UNIVERSITY OF NEW MEXICO PRESS  
ALBUQUERQUE, NEW MEXICO 87131



# RUTGERS = BOOKS

## INTERPRETING LIFE HISTORIES

### *An Anthropological Inquiry*

by Lawrence C. Watson and Maria-Barbara Watson-Franke

Convinced of the value of life histories in anthropology but critical of the way they have been used, the authors argue that most accounts depend on constructs from the anthropologist's own world rather than the subject's life in context. They discuss well-known life histories that fail to contribute as much as they should to our understanding of experience in other cultures and develop alternative approaches based on a clearer understanding of the interpretive process between researcher and subject. Their book gives special attention to the problems of interpreting the life histories of women, too often viewed as having no lives of their own.

(Regular retail price \$25.00)

To order at the special AAA discount price of \$17.50 (plus \$1.50 postage) please send a copy of this announcement and your check for \$19.00 to:

RUTGERS UNIVERSITY PRESS

Distribution Center, PO Box 4869, Hampden Station, Baltimore, Maryland 21211

# RUTGERS = PRESS

# Cambridge

## Paperbacks

### **Culture Theory**

Essays on Mind, Self, and Emotion

*Richard A. Shweder and  
Robert A. LeVine, Editors*

### **Japanese Society**

Tradition, Self and the Social Order

*Robert J. Smith*

### **On Anthropological Knowledge**

*Dan Sperber*

### **Tales of the Yanomami**

Daily Life in the Venezuelan Forest

*Jacques Lizot*

### **Society and the Dance**

The Social Anthropology of Process  
and Performance

*Paul Spencer, Editor*

### **Age Class Systems**

Social Institutions and Policies Based  
on Age

*Bernardo Bernardi*

### **The Category of the Person**

*Michael Carrithers, Steven*

*Collins, Steven Lukes, Editors*

### **Social Anthropology in Perspective**

The Relevance of Social Anthropology  
Second Edition

*I. M. Lewis*

### **Social Facts and**

### **Fabrications**

Customary Law on Kilimanjaro,  
1880-1980

*Sally Falk Moore*

### **African Archaeology**

*David W. Phillipson*

### **Oedipus and Job in West**

### **African Religion**

With an Essay by Robin Horton

*The late Meyer Fortes*

### **People and the State**

An Anthropology of Planned  
Development

*A. F. Robertson*

### **Self and Society**

Narcissism, Collectivism, and the  
Development of Morals

*Drew Westen*

### **The Making of Great Men**

Male Domination and Power

Among the New Guinea Baruya

*Maurice Godelier*

### **Death and Renewal**

Sociological Studies in Roman History 2

*Keith Hopkins*

### **Illness and Culture in Contemporary Japan**

An Anthropological View

*Emiko Ohnuki-Tierney*

### **Individual and Society in Guiana**

A Comparative Study of Amerindian

Social Organization

*Peter Riviere*

### **Structures of Social Action**

Studies in Conversation Analysis

*J. Maxwell Atkinson and*

*John Heritage, Editors*

### **Jero Tatakan: A Balinese Healer**

*Timothy Asch, Patsy Asch,  
and Linda Connor*

### **Prehistoric Farming in Europe**

*Graeme Barker*

### **Neolithic Europe**

A Survey

*Alasdair Whittle*

### **The House That Giacomo Built**

*Donald S. Pitkin*

### **Native Lords of Quito in the Age of the Incas**

The Political Economy of North Andean  
Chiefdoms

*Frank Salomon*

# Cambridge

## **Inequality among Brothers**

Class and Kinship in South China

*Rubie S. Watson*

## **Strategies and Norms in a Changing Matrilineal Society**

Descent, Succession and Inheritance among the Toka of Zambia

*Ladislav Holy*

## **Ideologies and Institutions in Urban France**

The Representation of Immigrants

*Ralph Grillo*

## **Industry and Inequality**

The Social Anthropology of Indian Labour

*Mark Holmstrom*

## **Quadrupartite Structures**

Categories, Relations and Homologies in Bush Mekeo Culture

*Mark S. Mosko*

## **The Warrior Merchants**

Textiles, Trade, and Territory in South India

*Mattison Mines*

## **The Untouchable as Himself**

Ideology, Identity, and Pragmatism among the Lucknow Chamars

*R. S. Khare*

## **Qui a Obstrue La Cascade?**

Analyse Semantique du Rituel de la Circonsion chez les Koma au Zaire

*Wauthier de Mahieu*

## **Anthropological History of Andean Politics**

*John V. Murra, Nathan Wachtel, and Jacques Revel, Editors*

## **Intrasite Spatial Analysis in Archaeology**

*Harold J. Hietala, Editor*

## **History, Evolution and the Concept of Culture**

The Selected Essays of Alexander Lesser

*Sidney W. Mintz, Editor*

## **Data Processing in Archaeology**

*Julian Richards and Nick Ryan*

## **Artifacts as Categories**

A Study of Ceramic Variability in Central India

*Daniel Miller*

## **Symbols of Excellence**

Precious Materials as Expressions of Status

*Grahame Clark*

## **Surnames and Genetic Structure**

*G. W. Lasker*

## **Anarchie et Cohesion**

## **Sociale Chez les Toubou**

Les Daja Keseida (Niger)

*Catherine Baroin*

## **Gens due Pouvoir. Gens de La Terre**

Les Institutions Politiques de L'Ancien Royaume du Yatenga

*Michel Izard*

## **From Blessing to Violence: History and Ideology in**

## **the Circumcision Ritual of the Merina of Madagascar**

*Maurice Bloch*

## *Journals*

## **RES**

## **Comparative Studies in Society and History**

*See these and other titles at the Cambridge booth.*

# **CAMBRIDGE UNIVERSITY PRESS**

32 East 57th Street, New York, NY 10022

800-431-1580 (outside New York and Canada) MasterCard and VISA accepted

# The Nuer Conquest

**The Structure and Development  
of an Expansionist System**

**Raymond C. Kelly**

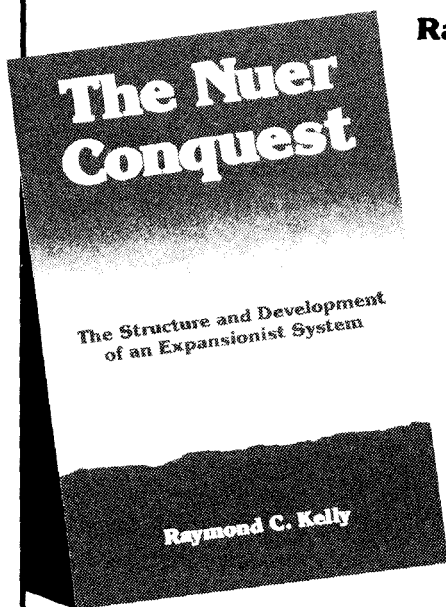

*"... a stunning work — brilliantly argued, carefully researched — of general (even critical) value to the field of cultural anthropology. . . . It is of significance also to other social sciences, notably political science and economics. Beside all this, it should evoke cries of pain from ecologists (natural and cultural), sociobiologists, materialists, and others."*

— Marshall Sahlins  
The University of Chicago

cloth \$29.00 / paper \$12.95

Kelly's comprehensive examination of the causes and means of Nuer tribal expansion caps nearly a half century of scholarly inquiry. It deals with a central theoretical issue: the interrelationship between social and material causes in historical and developmental processes.

**The University of Michigan Press**

Dept. KC P.O. Box 1104 Ann Arbor, Michigan 48106



# The Anthropology of Contemporary Issues...

## CITY OF GREEN BENCHES

### Growing Old in a New Downtown

By MARIA D. VESPERI. The author presents a complete and carefully observed picture of the elderly in St. Petersburg, Florida: the conditions of their lives, representative social programs created to provide for them, and their interaction with the city around them. Their lives, she notes, are characterized by a profound contradiction between how they see themselves and how they are viewed by the community—a contradiction that speaks of the way cultural stereotypes are transmitted to all older Americans. \$14.95

## THE VARIETIES OF ETHNIC EXPERIENCE

### Kinship, Class, and Gender among California Italian-Americans

By MICAELA DI LEONARDO. Taking a novel anthropological approach to the issue of white ethnicity in the U.S., this book challenges the model of uniform ethnic family and community culture, and argues for a reconsideration of the meaning of class, kinship, and gender in America's past and present.

\$9.95 paper; \$29.95 cloth

## AMERICAN ODYSSEY

### Haitians in New York City

By MICHEL S. LAGUERRE. "This book is an unpretentious anthropological essay that seeks to develop a detailed portrait of Haitian immigrant community life. . . . The study abounds with observations . . . and provides needed insights into the dynamics of the Caribbean migrant society in urban America."—*Contemporary Sociology*. \$9.95 paper; \$29.95 cloth

Also of interest . . .

## THE CREATIVE EXPLOSION

### An Inquiry into the Origins of Art and Religion

By JOHN E. PFEIFFER. "This book is an excellent way to begin the exploration of one of mankind's earliest and most spectacular achievements."—*Science*. "The author's style is clear and expressive, making the book enjoyable as well as informative."—Richard A. Gould, Dept. of Anthropology, Brown.

\$12.95 paper

## HUMOR AND LAUGHTER

### An Anthropological Approach

By MAHADEV L. APTE. "Apte's book is unique: anthropologists have written about joking and humor and laughter among the so-and-so and the this-and-that, but there is no work anywhere available that matches the broad comparative perspective that Apte brings to the subject."—Keith H. Basso, Dept. of Anthropology, Yale.

\$14.95 paper; \$32.50 cloth

## FIVE BODIES

### The Human Shape of Modern Society

By JOHN O'NEILL. Taking the human body as the focal point of his inquiry into the complex relation of individuals, nature, and social institutions, radical sociologist John O'Neill argues that the human proportion has been lost in the modern world.

\$17.50

See these and other books of interest at Booth #200  
**CORNELL UNIVERSITY PRESS**  
P.O. Box 250, Ithaca, New York 14851

# NEW FROM ILLINOIS

---

## **Directions in Cognitive Anthropology**

Edited by Janet W. D. Dougherty

"A very useful book, as a text in cognitive anthropology and as a statement of the themes and directions of current research. . . . Should find ready acceptance as a text in cognitive anthropology courses and as supplementary reading for advanced language and culture courses and for courses in the psychology and philosophy of language." — Stephen A. Tyler, author of *Cognitive Anthropology*. Cloth, \$37.50; paper, \$13.95.

## **An Anthropology of Curing in Multiethnic Thailand**

Louis Golomb

Golomb presents Thai-Buddhist and Malay-Muslim curing and magic not simply as elements of separate cultural traditions but as components of a regionwide system of multiethnic strategies for harnessing supernatural power. Paper, \$23.95.

## **Feasts of Honor Ritual and Change in the Toraja Highlands**

Toby Alice Volkman

Among the Toraja of highland Sulawesi, Indonesia, mortuary rituals are great performances that have come to represent cultural identity. Volkman explores these rituals and their meanings, from the Dutch colonial period to the recent era of nationalism, tourism, and migration. Paper, \$21.50.



FORTHCOMING . . .

## **The Anthropology of Experience**

Edited by Victor W. Turner and Edward M. Bruner

## **Self, Sex, and Gender in Cross-Cultural Fieldwork**

Edited by Tony Larry Whitehead and Mary Ellen Conaway

See these and other titles of interest on display at the Illinois booth.

---



**UNIVERSITY OF ILLINOIS PRESS**

54 E. Gregory Drive, Champaign, IL 61820

Order toll free 800/638-3030. Maryland residents phone 301/824-7300.

# WESTVIEW PRESS

**20% Convention  
Discount**

## **MEDICAL ANTHROPOLOGY IN ECOLOGICAL PERSPECTIVE**

Ann McElroy and  
Patricia K. Townsend  
482 pages \$40 (hc)  
April 1985 \$21 (pb)

## **MICRO AND MACRO LEVELS OF ANALYSIS IN ANTHROPOLOGY**

*Issues in Theory and Research*  
edited by Billie R. DeWalt and  
Pertti J. Pelto  
214 pages \$17.95  
August 1985

## **THROUGH OTHER EYES** *Essays in Understanding "Conscious Models"*

Barbara E. Ward  
280 pages \$34.50  
August 1985

## **ANTHROPOLOGY AND RURAL DEVELOPMENT IN WEST AFRICA**

edited by Michael M. Horowitz and  
Thomas M. Painter  
ca. 325 pages \$19.85  
October 1985

## **UNFINISHED AGENDA** *The Dynamics of Modernization in Developing Nations*

Manning Nash  
148 pages \$26.50  
1984

## **SOCIAL IMPACT ANALYSIS AND DEVELOPMENT PLANNING IN THE THIRD WORLD**

edited by William Derman and  
Scott Whiteford  
ca. 296 pages \$24.50  
November 1985

## **THE ARCHAEOLOGY OF WEST AND NORTHWEST MESOAMERICA**

edited by Michael S. Foster and  
Phil C. Weigand  
487 pages \$35  
August 1985

## **WOMEN'S INFORMAL ASSOCIATIONS IN DEVELOPING COUNTRIES**

*Catalysts for Change?*  
Kathryn S. March and  
Rachelle Taqu  
ca. 117 pages \$15  
December 1985

## **ISLAND IN TRUST**

*Culture Change and Dependence in  
a Micronesian Economy*  
James G. Peoples  
239 pages \$22  
July 1985

## **SOCIOPHOBICS**

*The Anthropology of Fear*  
edited by David L. Scruton  
ca. 175 pages \$15.95  
December 1985

## **SOCIAL SCIENCES AND FARMING SYSTEMS RESEARCH**

*Methodological Perspectives on  
Agricultural Development*  
edited by Jeffrey R. Jones and  
Ben J. Wallace  
ca. 250 pages \$21.50  
December 1985

## **TRADITIONAL AGRICULTURE IN SOUTHEAST ASIA**

*A Human Ecology Perspective*  
edited by Gerald G. Marten  
ca. 380 pages \$32.50  
February 1986

## **ANTHROPOLOGICAL PRAXIS**

*Translating Knowledge into Action*  
edited by Robert M. Wulff and  
Shirley Fiske  
ca. 275 pages \$36 (hc)  
September 1986 \$15.95 (pb)

*For more information on these  
and many other distinguished  
titles, visit us in Booth 116.*

## **WESTVIEW PRESS**

**5500 Central Avenue  
Boulder, Colorado 80301**

# STANFORD

## **Revolution Postponed**

Women in  
Contemporary China

Margery Wolf. \$24.95

## **Women, Power, and Economic Change**

The Nandi of Kenya

Regina Smith Oboler. \$38.50

## **The Women of Mexico City, 1790-1857**

Silvia Marina Arrom. \$42.50

## **Huarochirí**

An Andean Society Under  
Inca and Spanish rule

Karen Spalding. \$38.50

## **Cantares Mexicanos**

Songs of the Aztecs

Translated by John Bierhorst. \$48.50

## **A Nahuatl-English Dictionary and Concordance to the *Cantares Mexicanos***

With an Analytic Transcription  
and Grammatical Notes

John Bierhorst. \$69.50

## **Writing Systems**

An Introduction

Geoffrey Sampson. \$35.00

## **Intonation and Its Parts**

Melody in Spoken English

Dwight Bolinger. \$38.50

## **Ōkubo Diary**

Portrait of a Japanese Valley

Brian Moeran. \$32.50

## **Family and Population in East Asian History**

Edited by Susan B. Hanley and  
Arthur P. Wolf. \$45.00

## **Transforming the Past**

Tradition and Kinship Among  
Japanese Americans

Sylvia Junko Yanagisako. \$39.50

## PAPERBACKS

## **The Ancient Maya**

Fourth Edition

Sylvanus G. Morley and  
George W. Brainerd

Revised by Robert J. Sharer  
Cloth, \$38.50; paper, \$14.95

## **Haruko's World**

A Japanese Farm Woman  
and Her Community

Gail Lee Bernstein

Cloth, \$25.00; paper, \$6.95

## **Ilongot Headhunting, 1883-1974**

A Study in Society and History

Renato Rosaldo

Cloth, \$25.00; paper, \$8.95



**Stanford University Press**

# BOOKS FOR LIBERATION

BOOTH #106 □ 20% CONVENTION DISCOUNT!

## WOMEN'S WORK

Eleanor Leacock, Helen Safa  
& Contributors

Centers on a major theme—that to examine the division of labor by sex is to understand the underlying structure of gender, and of women's oppression in relation to the present world crisis.

**\$14.95 / \$27.95**

## APPLIED ANTHROPOLOGY AN INTRODUCTION

John van Willigen

"Accomplishes what no other book has done. It surveys the field of applied anthropology without apparent bias and, most important, it shows how to do it."

—Allen C. Turner. **\$18.95 / \$34.95**

## NEW METHODS FOR OLD-AGE RESEARCH

Christine Fry, Jennie Keith  
& Contributors

The first book in anthropology of applied strategies for the collection of qualitative and comparative data about aging.

**\$14.95 / \$29.95**



## WOMEN & CHANGE IN LATIN AMERICA

June Nash, Helen Safa  
& Contributors

In this illuminating view of women's links to production and reproduction, the Authors point to new models that take into account the productive potential of the entire society. **\$14.95 / \$29.95**

- Now in Paper!** *Transnationals & the Third World*, Armand Mattelart. \$14.95 / \$24.95
- Nicaragua—The People Speak*, Alvin Levie. \$10.95 / \$24.95
- Beyond Revolution: A New Theory of Social Movements*, Ralph Larkin; Intro by Stanley Aronowitz. \$14.95 / \$27.95
- Now in Paper!** *Spiritualist Healers in Mexico*, Kaja Finkler. \$14.95 / \$27.95
- Crisis in the Philippines*, E. San Juan. \$14.95 / \$27.95
- Education Under Siege*, Stanley Aronowitz, Henry Giroux. \$12.95 / \$27.95

**BERGIN & GARVEY PUBLISHERS, INC.**  
670 AMHERST RD, S. HADLEY, MA 01075





Announcing the publication of  
**Italian Folktales in America**

The Verbal Art  
 of an Immigrant Woman

By Elizabeth Mathias and Richard Raspa. Foreword by Roger D. Abrahams. *Italian Folktales*, a well-documented study of a story teller and her tales in their cultural and historical context, makes a valuable contribution to the field of folklore studies.

In Italy, Clementina Todesco learned to tell the traditional *märchen* that were part of her culture. Her tales and her tale-telling style changed, however, when she moved to an industrialized America. Her stories then became personal narratives of her life in Italy, wartime episodes, and her experiences as an immigrant. By including both her earlier stories and the newer ones, the book documents the effects of cultural and social changes on her verbal art.

Published in the *Wayne State University Folklore Archive Study Series*. 346 pages, illustrated, ISBN 0-8143-1790-1, \$27.00, 1985.

**100 Armenian Folktales**

Collected and edited by Susie Hoogasian Villa. Transcriptions of stories told by Armenian residents of an industrialized section of Detroit, this volume presents plot, motif, conversation, soliloquy and detail just as the storyteller created the tale. 603 pages, clothbound, ISBN 0-8143-1282-9, \$19.95, paperbound, ISBN 0-8143-1736-7, \$11.95, (1966) 1982.

WAYNE STATE UNIVERSITY PRESS

**On Jewish Folklore**

By Raphael Patai. Collected essays of a half-century of scholarly inquiry by the prolific anthropologist and biblical scholar Raphael Patai. They provide a rich harvest of commentary on Jewish customs and traditional beliefs, gathered from all over the world and ranging from ancient to modern times. 512 pages, ISBN 0-8143-1707-3, \$27.50, 1983.

**Lead Pencil**

Stories and Sketches by Berl Botwinik

Translated from the *Yiddish* by Philip J. Klukoff. The stories in this collection are a chronicle of life among the Jewish immigrants in New York as it was lived in the crowded streets of Brownsville and the Lower East Side during the early decades of the twentieth century. Published with the assistance of the Morris and Emma Schaver Publication Fund for Jewish Studies. 165 pages, ISBN 0-8143-1745-6, \$12.95, 1984.

**Folk Music in the United States**

An Introduction

By Bruno Nettl, third edition revised and expanded by Helen Myers. An introduction to the study of folk music as a genre and as an aspect of human culture which initiates readers to various concepts in the field of ethnomusicology. 189 pages, clothbound, ISBN 0-8143-1556-9, \$8.95, paperbound, ISBN 0-8143-1557-7, \$4.95, 1976.

**Merrily We Sing**

105 Polish Folk Songs

Collected and edited by Harriet M. Pawlowska. Foreword by Edmund J. Dehnert. The songs in this collection were brought to the United States by Polish immigrants in the early twentieth century. Each song is presented with a metric English translation and with an accompanying musical text. 256 pages, paperbound, ISBN 0-8143-1753-7, \$11.95, 1984.

See these exciting volumes at the AAUP booth at the convention. Orders placed at the convention receive a 20% discount.



WAYNE STATE UNIVERSITY PRESS  
 The Leonard N. Simons Building  
 5959 Woodward Avenue  
 Detroit, Michigan 48202

Presenting a new, integrated  
introduction to the discipline...

# **Anthropology**

AN INTRODUCTION

Michael A. Park

CENTRAL CONNECTICUT STATE UNIVERSITY

This comprehensive text presents anthropology as an integrated discipline. It uses the scientific method to evaluate the major questions about our species. The theory and the methods of anthropology gradually unfold as students study the identity, evolution, and adaptations of the species.

***Anthropology...***

...focuses first on specific topics such as evolution, the anatomy and physiology of the species, tools and shelter—then on the overall discipline.

...treats anthropology as a science.

...contains extensive chapter summaries and a comprehensive glossary.

...includes up-to-date discussions of the anthropological perspective on current problems like nuclear war, population growth, and pollution.

Instructor's Manual.

**To request examination copies**, write to Harper & Row, Suite 3D, 10 East 53d Street, New York, NY 10022. Please include course title, enrollment, and current text.



**Harper & Row**

# Cultures captured at booth #301

## **Women of the Forest**

Second Edition

*Yolanda Murphy and Robert F. Murphy.*

The widely-acclaimed first edition sold over 50,000 copies. 275 pp., \$10.00 pa, \$25.00 cl

## **Human Nature: Darwin's View**

*Alexander Alland, Jr.* 242 pp., \$25.00

## **Women in Saudi Arabia**

Ideology and Behavior Among the Jiddah Elite

*Soraya Altorki.* 224 pp., \$30.00

## **Measuring Culture**

A Paradigm for the Analysis of Social Organization.

*Jonathan L. Gross and Steve Rayner; with an introduction by Mary Douglas.* 146 pp., \$35.00

## **The Last Wali of Swat**

*Fredrik Barth.* 225 pp., illus., \$30.00

## **The Mainland Haole:**

The White Experience in Hawaii

*Elvi Whittaker.* 272 pp., \$25.00

## **Evolving Hierarchical Systems**

Their Structure and Representation

*Stanley N. Salthe.* 343 pp., \$30.00

## **Songs for the Bride**

Wedding Rites of Rural India

*William G. Archer; edited by Barbara Stoler Miller and Mildred Archer. Studies in Oriental Culture, 20.* 181 pp., illus., \$27.50

## **Endangered by Science?**

*Albert Jacquard; translated by Margaret Moriarty.* 232 pp., \$24.00

## **The Evolutionary Process**

A Critical Review of Evolutionary Theory

*Verne Grant.* 544 pp., line drawings, \$45.00

## **Human Carrying Capacity of the Brazilian Rainforest**

*Philip M. Fearnside.* 304 pp., line drawings, \$35.00

## **NOW IN PAPERBACK**

*A Choice Outstanding Academic Book*

## **The Human Legacy**

*Leon Festinger.* 184 pp., \$13.50 pa

## **The Natural History of the Gorilla**

*A.F. Dixon.* 202 pp., photographs, line drawings, \$10.95 pa

For more information on these and other titles, please stop by our booth, # 301.  
For adoption consideration, write on your department letterhead to request examination copies from:



# Columbia University Press

136 South Broadway, Irvington, NY 10533





# See these and other titles at the ACADEMIC PRESS Booth...

## SEMIOTIC MEDIATION

Sociocultural and  
Psychological Perspectives

*Edited by* ELIZABETH MERTZ and  
RICHARD J. PARMENTIER

In the LANGUAGE, THOUGHT  
AND CULTURE Series

1985, 394 pp., \$49.50  
ISBN: 0-12-491280-X

## A CENTURY OF CONTROVERSY

Ethnological Issues from 1860  
to 1960

ELMAN R. SERVICE

In the STUDIES IN  
ANTHROPOLOGY Series

1985, 368 pp., \$48.00  
ISBN: 0-12-637380-9 (Cloth)  
1985, 368 pp., \$17.00  
ISBN: 0-12-637382-5 (Paper)

## THE ARCHAEOLOGY OF SLAVERY AND PLANTATION LIFE

*Edited by* THERESA A. SINGLETON

In the STUDIES IN  
HISTORICAL ARCHAEOLOGY  
Series

September 1985, 360 pp., \$65.00  
ISBN: 0-12-646480-4

## AFRICAN PYGMIES

*Edited by*

LUIGI LUCA CAVALLI-SFORZA

December 1985, c. 456 pp., in preparation  
ISBN: 0-12-164480-4

## NAVAJO LAND USE

An Ethnoarchaeological Study

KLARA B. KELLEY

December 1985, c. 218 pp., in preparation  
ISBN: 0-12-404010-1

*Two Titles in the STUDIES IN  
ARCHAEOLOGY Series*

## GUILÁ NAQUITZ

Archaic Foraging and Early  
Agriculture in Oaxaca, Mexico

*Edited by* KENT V. FLANNERY

Late 1985, 560 pp., \$98.50  
ISBN: 0-12-259830-X

## THE UPPER PALEOLITHIC OF THE CENTRAL RUSSIAN PLAIN

OLGA SOFFER

October 1985, c. 526 pp., in preparation  
ISBN: 0-12-654270-8

## PREHISTORY OF THE SOUTHWEST

LINDA S. CORDELL

In the NEW WORLD  
ARCHAEOLOGICAL RECORD  
Series

1984, 409 pp., \$49.00  
ISBN: 0-12-188220-9 (Cloth)  
1984, 409 pp., \$25.00  
ISBN: 0-12-188222-5 (Paper)

*To obtain a paperbound copy of  
Prehistory of the Southwest on approval,  
address your request to the attention of  
the Sales Department and give the title and  
estimated enrollment of your course.*

## Academic Press, Inc.

*Harcourt Brace Jovanovich, Publishers*  
Orlando, Florida 32887, U.S.A.  
24/28 Oval Road, London NW1 7DX, U.K.

Orlando    San Diego    New York    London  
Montreal    Sydney    Tokyo    Toronto

For Fastest Service CALL TOLL FREE 1-800-321-5068.  
To Place An Order From Florida, Hawaii, Or Alaska  
CALL 1-305-345-4100. In the U.K. CALL (01) 300-  
0155. Credit Card Orders Only. Send payment with  
order and save postage and handling. Prices are in  
U.S. dollars and are subject to change without  
notice. VNK/IY — 12115

"... a consummate summary of research"\*

## **ONLY MOTHERS KNOW**

### **Patterns of Infant Feeding in Traditional Cultures**

By Dana Raphael & Flora Davis

1985. 176pp. ISBN 0-313-24541-X. \$25.00

---

"... a saga of survival and devotion that must not be missed, either by mothers and their **doulas** or by doctors, or by an educated, independent public." —**Conrad Arensberg, Columbia University** \*

"... contemporary anthropology at its best..." —**Ruth A. Lawrence, M.D., The University of Rochester Medical Center**

"... demonstrates an innovative use of anthropological methodology in solving human problems." —**Mary Catherine Bateson, Amherst College**

---

Available from...



**GREENWOOD PRESS**

88 Post Road West, P.O. Box 5007, Westport, CT 06881

## CARIBBEAN LIFE IN NEW YORK CITY: Sociocultural Dimensions

**NEW**

Edited by Constance R. Sutton and Elsa M. Chaney

This volume focuses on a wide range of Caribbean ethnic groups — Black Caribs, Garifuna, Colombians, Dominicans, Haitians and others. The text probes their responses to the paradox of New York and the myth of the American dream.

Essays included investigate political and racial consciousness, family structure, language, social status, voluntary organizations, and the status of women. Presented by an array of scholars prominent in the field of Caribbean studies, this text will prove an important tool for students and scholars alike.

**Buy now at pre-publication prices:** 1985 (Winter) Pp. 250. 6x9. Index. Pictures. ISBN 0-913256-88-9. \$14.95 (cloth); ISBN 0-913256-92-7 \$12.95 (paper).

**CENTER FOR MIGRATION STUDIES, 209 Flagg Pl., Staten Island, N.Y. 10304**

Please send me \_\_\_\_\_ copy (copies) of CARIBBEAN LIFE IN NEW YORK CITY: Sociocultural Dimensions @ \$14.95 (cloth) and \$12.95 (paper). I have enclosed \$2.50 postage and handling for each volume ordered.

\_\_\_\_\_  
Name

\_\_\_\_\_  
Address

\_\_\_\_\_  
City

\_\_\_\_\_  
State

\_\_\_\_\_  
Zip

## MIGRATION TODAY

**MIGRATION TODAY** is a magazine offering:

Complete national and international coverage of human population movements and the questions, issues and events which accompany these movements. During 1984 we investigated migrant farmworkers, Salvadoran refugees, the Catholic Church and asylum, Asian-Indian acculturation, Jamaicans in New York City, elderly immigrants and refugees, refugee services, and published a special double issue on migrant health.

**CENTER FOR MIGRATION STUDIES, 209 Flagg Pl., Staten Island, N.Y. 10304**

Please enter my subscription for **MIGRATION TODAY** for the period checked.

Subscription Rates:	1 year	2 years	3 years
Individuals	<input type="checkbox"/> \$19.00	<input type="checkbox"/> \$36.00	<input type="checkbox"/> \$54.00
Institutions	<input type="checkbox"/> 25.00	<input type="checkbox"/> 48.00	<input type="checkbox"/> 72.00

Outside the continental U.S.A. add \$5.00 per year. Single issues \$5.50 + \$1.75 postage and handling. Special Double Issues: \$9.50 + \$1.75 postage and handling.

\_\_\_\_\_  
Name

\_\_\_\_\_  
Address

\_\_\_\_\_  
City

\_\_\_\_\_  
State

\_\_\_\_\_  
Zip

# Washington

Visit our booth #315

## **Navajo Weaving**

*Three Centuries of Change*

**Kate Peck Kent**

This lavishly illustrated monograph traces the history of Navajo weaving from 1650 to the present. The author describes the elements native to Navajo aesthetic values as well as the cultural dynamics of stylistic change. *Distributed for the School of American Research Press. 152 pp., 104 illus., 24 in color. Cloth, \$30.00; paper, \$14.95*

## **Captured Heritage**

*The Scramble for Northwest Coast Artifacts*

**Douglas Cole**

A fascinating examination of the process of collecting in the context of the development of museums and anthropology. "Extremely well written."—James W. Van Stone, Field Museum of Natural History. *336 pp., illus. Cloth, \$17.50*

## **Art of the Northern Tlingit**

**Aldona Jonaitis**

This excellent study is the first attempt to analyze the art of any Northwest Coast group from the perspective of a comparison between secular and sacred art. *232 pp., 79 illus. Cloth, \$30.00*

## **The Indians of Puget Sound**

*The Notebooks of Myron Eells*

**Edited with an Introduction by George Pierre Castile**

**Afterword by William W. Elmendorf**

This historic monograph on Northwest Coast Indians by the missionary Myron Eells provides a rich account of accommodation, change, and loss during a critical period of Indian-white relations. *440 pp., 317 illus. Cloth, \$29.95*

## **Haboo**

*Native American Stories from Puget Sound*

**Translated and edited by Vi Hilbert**

**Foreword and Introduction by Thom Hess**

Written with warmth and humor by a gifted native storyteller, this collection of thirty-three stories introduces the reader to the oral traditions of the Lushootseed-speaking people of Puget Sound. *227 pp., illus. Paper only, \$9.95*

## **North American Indian Lives**

**Nancy Oestreich Lurie**

Fifteen biographical sketches begin with notable American Indian leaders of the early 1600s and end with those whose lives extended into the 20th century. *Distributed for the Milwaukee Public Museum. 84 pp., 26 illus. Paper only, \$7.95*

# ❧ Princeton 1985 ❧

## Recently Published

**Lawrence S. Grossman**  
Peasants, Subsistence  
Ecology, and Development  
in the Highlands of Papua  
New Guinea  
\$32.50

**Dale F. Eickelman**  
Knowledge and Power in  
Morocco  
The Education of a Twentieth-Century  
Notable  
*Princeton Studies on the Near East*  
\$32.50

**Robert W. Hefner**  
Hindu Javanese  
Tengger Tradition and Islam  
\$36.00

**William W. Kelly**  
Deference and Defiance  
in Nineteenth-Century  
Japan  
\$31.50

**Michael Herzfeld**  
The Poetics of Manhood  
Contest and Identity in a Cretan  
Mountain Village  
\$37.50

**Lucien Levy-Bruhl**  
How Natives Think  
*With a new introduction by  
C. Scott Littleton*  
C: \$45.00. P: \$9.95

**Karen E. Fields**  
Revival and Rebellion in  
Colonial Central Africa  
\$38.50

**Merle Green Robertson**  
The Sculpture of Palenque  
Volume II: The Early Buildings of the  
Palace and the Wall Paintings  
\$135.00  
Volume III: The Late Buildings of the  
Palace  
\$135.00  
*Published in association with the  
J. Paul Getty Trust*

## Forthcoming

**Ruth Behar**  
Santa Maria del Monte  
The Presence of the Past in a  
Spanish Village  
\$44.00

**Roy Wagner**  
Asiwinarong  
Ethos, Image, and Social Power among  
the Usen Barok of New Ireland  
\$30.00

————— Please visit us at Booth #208. —————

**Princeton University Press**

41 William Street, Princeton, NJ 08540

# KENTUCKY

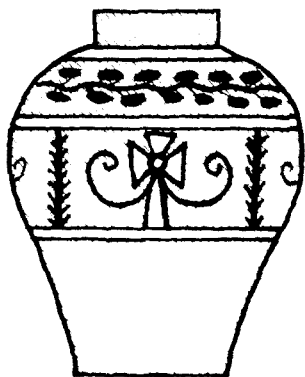

## THE CERAMIC INDUSTRIES OF MEDIEVAL NUBIA

### Parts I & II

WILLIAM Y. ADAMS. A two-volume, thorough and detailed study of the pottery wares made or used in medieval Nubia. Adams, drawing on twenty-five years of excavation, laboratory, and museum experience, surveys all aspects of pottery production and distribution over a 1500-year period, from about A.D. 100 to 1600. More than 100 different pottery wares are described and illustrated. 680 pages \$75.00/set

## CHAIN CARVERS

### Old Men Crafting Meaning

SIMON J. BRONNER. A perceptive study of a folk craft, this book offers a revealing look into the minds and spirits of the carvers, old men who have found in wood a response to age and to the social and economic changes that have overtaken them. "A challenging study of the role of folklore in American intellectual history"—*Harrisburg Patriot-News* 208 pages \$21.00

## DULCIMER MAKER

### The Craft of Homer Ledford

R. GERALD ALVEY, photographs by Jerry Schureman. Provides a sympathetic and illuminating portrayal of a master craftsman at work—and the cultural influences that have shaped him and his art. Certain to delight every dulcimer player, folk music enthusiast, and folklorist. 200 pages \$18.00

## FLOWERING OF THE CUMBERLAND

HARRIETTE SIMPSON ARNOW. "Affords us one of the most compelling portraits of the American past, and a vision so rare and enriching that we cannot continue to neglect this rediscovered writer"—*Women's Review of Books*. 464 pages \$28.00 cloth, \$13.00 paper

## KENTUCKY FOLKMUSIC

### An Annotated Bibliography

BURT FEINTUCH. Kentucky has long figured prominently in our national sense of traditional music, and *Kentucky Folkmusic* is a guide to the literature of this remarkable music. Contains more than seven hundred entries, each with an evaluative annotation. 128 pages \$15.00

## GROWING UP HARD IN HARLAN COUNTY

G. C. JONES. "Red Jones tells his own story well and in vivid, specific, musical language. He bears witness to Harlan County—first as a community of self-sufficient farmers, then as a mining area, and finally in the 1930s as 'bloody Harlan'"—*New York Times*. 192 pages \$19.00

## Visit Us in Booth 204

All exhibit copies 40% off during convention. Inquiries and major credit card orders, phone toll free 1-800-638-3030. Send mail orders to: University Press of Kentucky, P.O. Box 1660, Hagerstown, MD 21741. No exhibit discount on phone or mail orders.

## THE UNIVERSITY PRESS OF KENTUCKY

# TRAINING MANUALS IN APPLIED ANTHROPOLOGY

*William L Partridge, Senior Editor*

## TRAINING MANUAL IN DEVELOPMENT ANTHROPOLOGY

*William L Partridge, Editor*  
*Special Publication No 17*

Since 1973, major shifts in development design policy have created a growing demand for development anthropologists in development organizations, consulting firms and government agencies. This manual examines the fit between anthropological skills and project requirements; uses case studies to illustrate development principles; and annotates significant reference materials. Introduced by W L Partridge and D M Warren; contributors: A Hoben, W L Partridge, T S Epstein and A Ahmed, B L K Pillsbury, N B Schwartz, D Brokensha, S Whiteford, K I Enge, S Hamilton, C Woodson, and C McGreevy. Sponsored by the American Anthropological Association and the Society for Applied Anthropology. **\$6.00 to members, \$9.00 to all others.**

## TRAINING MANUAL IN MEDICAL ANTHROPOLOGY

*Carole E Hill, Editor*  
*Special Publication No 18*

Mid-level managers, supervisors, field personnel and others involved in medical anthropology will benefit from this outline of skills needed for careers in medical anthropology on the international, national, regional and local level. The various subfields—chosen for their accessibility—include public health, community health assessment, medical and nursing education, and domestic and international health. Introduced by C E Hill; contributors: K R O'Reilly, L M Whiteford, H F Todd Jr and M M Clark, M C Dougherty, A J Gordon, B L K Pillsbury, M S Boone, H K Heggenuougen, and R F Hill and M Simonelli. Sponsored by the American Anthropological Association and the Society for Applied Anthropology. **\$9.00 to members, \$13.50 to all others.**

## TRAINING MANUAL IN POLICY ETHNOGRAPHY

*John van Willigen and Billie R DeWalt*  
*Special Publication No 19*

Ethnographers can develop their policy-research skills through this descriptive compilation of evaluative processes and techniques. The manual emphasizes a practical approach to policy making, providing technical information on field-research preparation, preliminary phases of field research, special equipment, data collection, and measurement issues. The training manual comprises 19 chapters supplemented by an introduction, an annotated select bibliography, and reference guides for general reference materials, regional bibliographic materials, and maps and images. Sponsored by the American Anthropological Association. **\$8.00 to members, \$12.00 to all others. Available December 1, 1985.**

**Address orders to: American Anthropological Association, 1703 New Hampshire Ave. NW, Washington, DC 20009. Please enclose payment, in US funds, with all orders.**



## Proceedings of the American Ethnological Society

### ETHNOGRAPHY BY ARCHAEOLOGISTS

Elisabeth Tooker, Editor

William C. Sturtevant, Symposium Organizer

This collection of papers explores the relationships between archaeology and ethnography. Questions addressed by the authors range from the use of ethnographic data in archaeological interpretations through the ethnographic study of archaeology itself and of the presentation of archaeological results. Originally presented at the AES Annual Meeting in Quebec City, March 1978. **\$10.00 (\$4.00)**

### THE DEVELOPMENT OF POLITICAL ORGANIZATION IN NATIVE NORTH AMERICA

Elisabeth Tooker, Editor

Morton H. Fried, Symposium Organizer

This volume contains 16 case studies of Native American political organization that range from Alabama to the Aleutian Islands and from prehistoric times to the 20th century. The papers evaluate how successfully recent advances in social and political theory account for the data, and consider future directions further study might take. Originally presented at the AES Annual Meeting in Vancouver, British Columbia, April 1979. **\$15.00 (\$9.00)**

### NAMING SYSTEMS

Elisabeth Tooker, Editor

Harold C. Conklin, Symposium Organizer

"Relatively little attention has been paid in the literature to the study of names, both place and personal, and ethnonyms. The papers in this volume suggest, however, that the study of naming systems is an important one, adding new dimensions of understanding to familiar observations. Careful attention to the processes involved in naming help illuminate how individuals are transformed into social persons, the interaction of geography and social organization, and the relevance of historical events in the life of the individual and that of the group. Further, matters of classification in naming must be considered as well as etymology. All these are here discussed, and rewards of such studies made evident"—*From the Foreword*. Originally presented at the AES Annual Meeting in Ann Arbor, Michigan, April 1980. **\$12.00 (\$8.00)**



**AFFLUENCE AND CULTURAL SURVIVAL**  
Richard F. Salisbury and Elisabeth Tooker, Editors  
Richard F. Salisbury, Symposium Organizer

"Does the fact that a group is rich affect its culture? This collection of case studies explores this question . . . by examining what have been the changes in the culture of particular groups when they have suddenly become rich. What is here defined as richness, or 'affluence,' is then not any absolute degree of wealth but rather an *increase* in the volume of resources available to the group. . . . The question asked is whether, under such circumstances, the culture 'survives,' or is in fact changed in identifiable directions"—*From the Introduction*. Originally presented at the AES Annual Meeting in Washington, DC, March 1981. **\$14.00 (\$9.00)**

**THE PROSPECTS FOR PLURAL SOCIETIES**  
David Maybury-Lewis, Editor and Symposium Organizer

The needs of the nation-state and their supposed incompatibility with the aspirations of ethnic groups within the state are the usual excuse for the forced acculturation of entire peoples, for expropriating them, otherwise discriminating against them, or, ultimately, exterminating them. This volume, containing a broad range of important writings on pluralism by many of the leading specialists in the field, addresses the issues and problems involved in the overlap of politics and ethnicity. Originally presented at the AES Annual Meeting in Lexington, Kentucky, April 1982. **\$16.00 (\$12.00)**

**TEXT, PLAY, AND STORY:**  
**THE CONSTRUCTION AND RECONSTRUCTION OF SELF AND SOCIETY**  
Edward M. Bruner, Editor and Symposium Organizer

"What I believe characterizes the papers included in this volume . . . is an 'opening up' of anthropology, one that takes account of the spontaneity, improvisation, and innovation inherent in social practice, that sees culture as being in production, that is skeptical of fixed meanings and resolved endings, and recognizes the inconsistency and ambiguity of social life"—*From the Introduction*. Originally presented at the AES Annual Meeting in Baton Rouge, Louisiana, April 1983. **\$20.00 (\$16.00)**

**SOCIAL CONTEXTS OF AMERICAN ETHNOLOGY, 1840-1984**  
June Helm, Editor and Symposium Organizer

"In the exercise of ethnohistorical analysis and interpretation, our tribal history is as much created as it is revealed. So it is with the essays in this volume, for the interpretive stances of the authors . . . become part of the evidence." Thus June Helm introduces this collection of 13 distinguished essays covering 144 years of American ethnology. Originally presented at the AES Annual Meeting in Pacific Grove, California, April 1984. **\$15.00 (\$10.00)**

**Numbers in parentheses indicate price to members. Please enclose payment, in US funds, with all orders. Address orders to American Ethnological Society, 1703 New Hampshire Ave., NW, Washington, DC 20009.**

# THE MISSING LINK

## **HUMAN EVOLUTION. An Introduction to Man's Adaptations • Third Edition**

**Bernard Campbell**

Synthesizes the major findings of modern research and theory on human evolution and presents a rounded, complete, and integrated description of the evolution of human beings.

1985. 575 pages.

0-202-02023-1. Cloth **\$39.95** 0-202-02024-X. Paper **\$16.95**

## **HUMAN ECOLOGY**

**Bernard Campbell**

This book examines selected aspects of humankind's prehistory and history in order to provide a clearer understanding of contemporary evolutionary and cultural adaptations to differing environments.

1985. 198 pages. (First published in the U.K. in 1983) (Not sold in Canada)

0-202-02025-8. Cloth **\$19.95** 0-202-02026-6. Paper **\$8.95**

## **SEX AND FRIENDSHIP IN BABOONS**

**Barbara Boardman Smuts**

This book provides the best available account of male-female relationships in a group of non-human primates, relates these findings to modern evolutionary theory, and suggests important implications for the evolution of sexual relationships in humans.

Spring 1985. 220 pages.

0-202-02027-4. Cloth **\$24.95**

## **SCHOOL-AGE PREGNANCY AND PARENTHOOD: BIOSOCIAL DIMENSIONS**

**Jane B. Lancaster and Beatrix A. Hamburg, Editors**

*"A Social Science Research Council book"*

A pathbreaking collection of original essays on school-age pregnancy and parenthood from a biosocial perspective: cross-temporal and cross-cultural.

Summer 1985. 580 pages.

0-202-30321-7. Cloth **\$44.95**

## **GENDER AND THE LIFE COURSE**

**Alice S. Rossi, Editor**

*"An ASA Presidential volume"*

A collection of original essays on the lives of women and men as they are affected by history, culture, demography, economic and political stratification, and the biopsychological processes that attend maturation and aging.

1985. 368 pages.

0-202-30311-X. Cloth **\$34.95** 0-202-30312-8. Paper **\$14.95**

## **INFANTICIDE: COMPARATIVE AND EVOLUTIONARY PERSPECTIVES**

**Glenn Hausfater and Sarah Blaffer Hrdy, Editors**

1984. 598 pages.

0-202-02022-3. Cloth **\$34.95**

## **NAVAJO INFANCY: An Ethological Study of Child Development**

**James S. Chisholm**

1983. 267 pages.

0-202-01169-0. Cloth **\$29.95**

## **CULTURE, BEHAVIOR AND PERSONALITY**

**An Introduction to the Comparative Study of Psychological Adaptation • Second Edition**

**Robert A. LeVine**

1982. 352 pages.

0-202-01167-4. Cloth **\$29.95** 0-202-01168-2. Paper **\$14.95**

**SEE US AT  
BOOTH #100**



**Aldine Publishing Company**

200 Saw Mill River Road • Hawthorne, NY 10532