

AMERICAN ANTHROPOLOGICAL ASSOCIATION

PROGRAM
OF THE
85TH ANNUAL MEETING

PHILADELPHIA, PA / DECEMBER 3-7, 1986

**1986 ANNUAL MEETING
PROGRAM COMMITTEE**

Victor Golla, Program Chair

Program Editors

Henry J Rutz (American Ethnological Society)
Carole Crumley (Archeology Section)
Warren Kinzey (Biological Anthropology Section)
David Smith (Council on Anthropology and Education)
Peggy Sanday (General Anthropology Division)
Robert Trotter (National Association for the Practice of Anthropology)
Annette B Weiner (Society for Cultural Anthropology)
Gilbert Kushner (Society for Humanistic Anthropology)
William Roseberry (Society for Latin American Anthropology)
Louanna Furbee (Society for Linguistic Anthropology)
Kathleen DeWalt (Society for Medical Anthropology)
Katherine Lutz (Society for Psychological Anthropology)
R Timothy Sieber (Society for Urban Anthropology)
Thomas D Blakely (Society for Visual Anthropology)
Peter S Allen, Film Program
Lucille Dinon Horn, Special Events
Edward J Lehman, Executive Director, *ex officio*

**OFFICERS OF THE
AMERICAN ANTHROPOLOGICAL ASSOCIATION**

President	June Helm
President-elect	Roy A Rappaport
Board of Directors	George J Armelagos, Thomas D Blakely, Robert B Edgerton, Sylvia H Forman, Gilbert Kushner (acting), Frank Hole, Cathie Jordan, Jane B Lancaster, Margaret Lock, Sally Falk Moore, Barbara Pillsbury, Anya Peterson Royce, Susan C M Scrimshaw, Judith R Shapiro, Michael Silverstein, Dean R Snow, Carlos G Velez-Ibanez, Charles Warren
Executive Director	Edward J Lehman

AMERICAN ANTHROPOLOGICAL ASSOCIATION

PROGRAM
OF THE
85TH ANNUAL MEETING

PHILADELPHIA, PA / DECEMBER 3-7, 1986

The annual meeting of the American Anthropological Association provides a forum for the dissemination of knowledge and discussion. The views expressed at the sessions are solely those of the speakers and the Association does not endorse, approve, or censor them. Descriptions of events and titles are those of the organizers, not the Association.

Published by the
American Anthropological Association

1703 New Hampshire Avenue, NW
Washington, DC 20009

Copyright © 1986 by the American Anthropological Association

All rights reserved. No part of this publication may be reprinted in any form or by any means without prior written permission from the publisher.

CONTENTS

Presidents of the Association	iv
Editors of <i>American Anthropologist</i>	iv
Honors and Awards	v
General Information	vii
Plenary Events.....	ix
Invited Sessions	ix
Business Meetings	xiii
Meeting Room Floor Plans	xiv-xv
PROGRAM.....	1
Topical, Ethnic, and Geographic Index of Sessions	97
Index of Participants	115
Index of Exhibitors.....	133

PRESIDENTS OF THE ASSOCIATION

W J McGee (1902–1904)
F W Putnam (1905–1906)
Franz Boas (1907–1908)
W H Holmes (1909–1910)
J Walter Fewkes (1911–1912)
Roland B Dixon (1913–1914)
F W Hodge (1915–1916)
Alfred L Kroeber (1917–1918)
Clark Wissler (1919–1920)
W C Farabee (1921–1922)
Walter Hough (1923–1924)
Ales Hrdlicka (1925–1926)
Marshall H Saville (1927–1928)
Alfred M Tozzer (1929–1930)
George G MacCurdy (1931)
John R Swanton (1932)
Fay-Cooper Cole (1933–1934)
Robert H Lowie (1935)
Herbert J Spinden (1936)
Nels C Nelson (1937)
Edward Sapir (1938)
Diamond Jenness (1939)
John M Cooper (1940)
Elsie Clews Parsons (1941)
A V Kidder (1942)
Leslie Spier (1943)
Robert Redfield (1944)
Neil M Judd (1945)
Ralph Linton (1946)
Ruth F Benedict (1947) (Jan–May)
Clyde Kluckhohn (1947) (May–Dec)
Harry L Shapiro (1948)
A Irving Hallowell (1949)
Ralph L Beals (1950)
William W Howells (1951)
Wendell C Bennett (1952)
Fred R Eggan (1953)
John Otis Brew (1954)
George P Murdock (1955)
Emil W Hauray (1956)
E Adamson Hoebel (1957)
Harry Hoijer (1958)
Sol Tax (1959)
Margaret Mead (1960)
Gordon R Willey (1961)
Sherwood L Washburn (1962)
Morris E Opler (1963)
Leslie A White (1964)
Alexander Spoehr (1965)
John P Gillin (1966)
Frederica de Laguna (1967)
Irving Rouse (1968)
Cora DuBois (1969)
George M Foster (1970)
Charles Wagley (1971)
Anthony F C Wallace (1972)
Joseph B Casagrande (1973)
Edward H Spicer (1974)
Ernestine Friedl (1975)
Walter Goldschmidt (1976)
Richard N Adams (1977)
Francis L K Hsu (1978)
Paul J Bohannan (1979)
Conrad M Arensberg (1980)
William C Sturtevant (1981)
M Margaret Clark (1982)
Dell H Hymes (1983)
Nancy O Lurie (1984–1985)
June Helm (1985–1987)

EDITORS OF AMERICAN ANTHROPOLOGIST

F W Hodge (1899–1910)
John R Swanton (1911)
F W Hodge (1912–1914)
Pliny E Goddard (1915–1920)
John R Swanton (1921–1923)
Robert H Lowie (1924–1933)
Leslie Spier (1934–1938)
Ralph Linton (1939–1944)
J Alden Mason (1945–1948)
Melville J Herskovits (1949–1952)
Sol Tax (1953–1955)
Walter R Goldschmidt (1956–1959)
Edward H Spicer (1960–1962)
George D Spindler (1963–1966)
Ward H Goodenough (1967–1970)
Laura Bohannan (1971–1973)
Robert A Manners (1974–1975)
Richard B Woodbury (1976–1978)
David L Olmsted (1979–1981)
H Russell Bernard (1982–1985)
Thomas C Greaves (1985–1986)
H Russell Bernard (1986–1989)

HONORS AND AWARDS

Distinguished Lecturers

Joseph Greenberg (1970)	Milton Singer (1978)
Robert Braidwood (1971)	Eliot D Chapple (1979)
George Condominas (1972)	Raymond Firth (1980)
John W M Whiting (1973)	Kent Flannery (1981)
Miguel Leon-Portilla (1974)	Marshall Sahlins (1982)
Elizabeth Colson (1975)	Clifford Geertz (1983)
Robert McC Adams (1976)	Charles F Hockett (1984)
F Clark Howell (1977)	David R Pilbeam (1985)
	David F Aberle (1986)

The Distinguished Service Award

1976	Margaret Mead	1983	William N Fenton
	Lita Osmundsen		Charles F Voegelin and
1977	Bela Maday		Florence M Voegelin
	Sol Tax	1984	Ashley Montagu
1978	William W Howells		Philleo Nash
	Nathalie F S Woodbury		B Irving Rouse
1979	John O Brew		Thomas A Sebeok
	Frederick Johnson	1985	David P Boynton
	Philip Sapir		Katherine Dunham
	Edward H Spicer		Helen Fisher
1980	George M Foster		Pearl E Primus
	Raymond H Thompson	1986	J Lawrence Angel
1982	Sherwood L Washburn		Frederica de Laguna
	John W M Whiting and		Ward H Goodenough
	Beatrice Blyth Whiting		

L Bryce Boyer Prize

Presented by the Society for Psychological Anthropology
Yoram Bilu (1986)

Alfred Vincent Kidder Award for Eminence in the Field of American Archaeology

Alfred Marsten Tozzer (1950)	Paul S Martin (1968)
Earl H Morris (1953)	Richard S MacNeish (1971)
Samuel K Lothrop (1956)	Gordon R Willey (1974)
Charles C DiPeso (1959)	Emil W Hauray (1977)
Tatiana Proskouriakoff (1962)	William T Sanders (1980)
Neil Judd (1965)	Watson Smith (1983)
	Ignacio Bernal (1986)

**Solon T Kimball Award
for Public and Applied Anthropology**

Thayer Scudder (1984)
Culture and Learning Department
Kamehameha Schools, Honolulu, Hawaii (1986)

Margaret Mead Award

Established by the Society for Applied Anthropology. Beginning in 1982, the Award has been given jointly by the Society and the American Anthropological Association.

John Ogbu (1979)	Ruthann Knudson (1983)
Brigitte Jordan (1980)	Sue E Estroff (1984)
Nancy Scheper-Hughes (1981)	Susan C M Scrimshaw (1985)
Mary Elmendorf (1982)	Jill E Korbin (1986)

**Stirling Award
for Contributions to Psychological Anthropology**

Established in 1968 as the Stirling Award for Culture and Personality Studies of the American Anthropological Association. Presented by the Society for Psychological Anthropology as the Stirling Award for Contributions to Psychological Anthropology in 1983 and, thereafter, jointly by the Society and the Association.

Victor Barnouw (1968)	Lorraine Kirk and
James P Spradley (1969)	Michael Burton (1976)
Carolyn Henning Brown (1970)	Geoffrey White (1977)
Theodore D Graves (1971)	Susan Abbott and
Ralph Bolton (1972)	Ruben Klein (1978)
Charlene Bolton, Ralph Bolton,	William W Dressler (1979)
Carol Michelson, Jeffrey Wilde	Catherine Lutz (1980)
(1974)	Claudia Strauss (1983)
Nancy G Graves and	Lila Abu-Lughod (1984)
Theodore Graves (1975)	Nancy Scheper-Hughes (1985)
	T M Luhrman (1986)

GENERAL INFORMATION

REGISTRATION

Registration desks are located on the Ballroom Level of the Franklin Plaza and will be open on Wednesday from noon to 8 pm, Thursday through Saturday from 8 am to 4 pm, and on Sunday from 8 am to noon. Registration includes a copy of the *Program*, a copy of the meeting edition of the *Anthropology Newsletter*, which contains *Program* changes, the Agenda for the Annual Business Meeting, and a badge that is required for admission to all sessions, meetings, and services. The advance registration desks are open the same hours as the registration desks. *Abstracts of Papers* presented at this meeting may be purchased at the registration desks. All program changes including additions, revisions, and cancellations received after September 22 are printed in the meeting edition of the *Anthropology Newsletter*.

ANNUAL BUSINESS MEETING

June Helm chairs the Association's annual business meeting on Thursday at 9 pm in the Wyndham Ballroom in the Franklin Plaza. All members in good standing are encouraged to attend. Registration badges are required for admission to the meeting.

EXHIBITS

The Conference Center Hall of the Franklin Plaza will be open on Thursday and Friday from 9 am to 5 pm, and on Saturday from 9 am to 4 pm.

INFORMATION AND MESSAGE CENTER

The message center is on the Ballroom Level of the Franklin Plaza and will be open on Wednesday from noon to 8 pm, and Thursday through Sunday from 8 am to 6 pm.

MEMBERSHIP SERVICES AND PUBLICATIONS

Information about Association membership and publications may be obtained from AAA staff in booth 321 in the Conference Center Hall on Thursday and Friday from 9 am to 5 pm, and on Saturday from 9 am to 4 pm.

NATIONAL SCIENCE FOUNDATION

Information about NSF programs supporting research and education, on both predoctoral and postdoctoral levels, as well as publications, facilities, conferences, and aid to systematic collections, in cultural anthropology, physical anthropology, linguistics, and archeology may be obtained from NSF representatives in booth 311 and 313 in the Conference Center Hall.

RECEPTION FOR NEW MEMBERS

All new members and members attending their first annual meeting are invited to this reception hosted by Association officers on Friday at 6 pm in Salon 4 in the Franklin Plaza.

OPEN FORUM

The Third Annual Open Forum chaired by Roy A Rappaport follows the Business Meeting on Thursday.

PLACEMENT SERVICE

The Placement Service will be open on Wednesday from 4 pm to 8 pm, Thursday through Saturday from 9 am to 5 pm, and on Sunday from 9 am to noon in the Conference Center Ballroom of the Franklin Plaza. Position-open boards will be open to all individual AAA members without registration. Employers who are members of the Departmental Services Program may use the service without charge. Other employers will be charged for listing position vacancies.

PRESS ROOM

The Press Room in Salon 8 at the Franklin Plaza will be open on Wednesday from 4 pm to 8 pm, and Thursday through Saturday from 9 am to 6 pm, and Sunday from 9 am to noon.

Copies of papers delivered to the press room or to registration staff should carry the following statement: "Quotation of isolated portions (not exceeding four lines) for purposes of reviews or news articles is permitted. All other rights are reserved by the author and other quotations may not be made without written consent of the author."

RECORDING SESSIONS

To record scholarly sessions, follow scholarly convention and obtain permission of the person to be recorded and of the organizer of the session. There should be no publication of such material without following scholarly procedure regarding permission and citation.

SESSION SMOKING BAN

Smoking during sessions will not be permitted in smaller meetings, with smoking and non-smoking sections in larger rooms. Smoking will be permitted in the Philadelphia Room and the Wyndham Ballroom at the Franklin Plaza and in the Rembrandt Peale at the Holiday Inn Center City. Smoking sections are located to the left as you enter the room.

PLENARY EVENTS

Wednesday, December 3

9:00 pm 0-036 Museums, Anthropology and the Public (Department of Anthropology of the University of Pennsylvania and the University Museum)

Thursday, December 4

9:00 pm 1-098 Annual Business Meeting of the American Anthropological Association
1-099 Open Forum

Saturday, December 6

9:00 pm 3-096 Presentation of Awards and Distinguished Lecture

INVITED SESSIONS

0009 American Anthropological Association 1986 Program Committee

Wednesday, December 3

2:00 pm 0-019 A Century of Anthropology at the University of Pennsylvania: The Legacy of A I Hallowell (cosponsored with the General Anthropology Division)

Thursday, December 4

8:00 am 1-015 George Peter Murdock: Retrospective Assessment
1:30 pm 1-058 A Century of Anthropology at the University of Pennsylvania: Frank G Speck (1881–1950) (cosponsored with the General Anthropology Division)
3:15 pm 1-080 A Century of Anthropology at the University of Pennsylvania: Daniel Garrison Brinton, MD (1837–1899) (cosponsored with the General Anthropology Division)

Friday, December 5

8:00 am 2-013 The Ethnography of Communication: Current Trends and Prospects
1:30 pm 2-059 The Particular in the General: Melanesian Ethnography in the Production of Anthropological Theory

Saturday, December 6

2:00 am 3-071 Language in Anthropology

Sunday, December 7

8:25 am 4-011 Hominid Evolution: The Early Years, Part I
1:30 pm 4-060 Hominid Evolution: The Early Years, Part II

American Ethnological Society

Thursday, December 4

8:30 am 1-013 The Directive Force of Cultural Models, Part I (cosponsored with the Society for Cultural Anthropology and the Society for Psychological Anthropology)
8:00 am 1-014 Aesthetic Anthropology
1:30 pm 1-064 Anthropology and Existential Phenomenology
2:00 pm 1-067 The Directive Force of Cultural Models, Part II (cosponsored with the Society for Cultural Anthropology and the Society for Psychological Anthropology)

Friday, December 5

8:30 am 2-019 Cosmology, Values, and Inter-Ethnic Contact in South America, Part I (cosponsored with the General Anthropology Division)
8:00 am 2-020 Rationality in Asian Commercial Cultures
9:00 am 2-024 Female Headed/Female-Supported Households: Or Keeping It All Together on the Home Front

- 1:30 pm 2-055 Vis-à-vis "Europe": "Development," "Tradition," and "Decay" in the Construction of "Others"
- 3:00 pm 2-073 Cosmology, Values, and Inter-Ethnic Contact in South America, Part II (cosponsored with the General Anthropology Division)

Saturday, December 6

- 8:30 am 3-016 Language and Political Economy, Part I (cosponsored with the Society for Cultural Anthropology and the Society for Linguistic Anthropology)

Sunday, December 7

- 8:00 am 4-016 Language and Political Economy, Part II (cosponsored with the Society for Cultural Anthropology and the Society for Linguistic Anthropology)

Archeology Unit

Thursday, December 4

- 8:30 am 1-020 State Formation: An Integrated Anthropological Approach, Part I
- 2:00 pm 1-075 State Formation: An Integrated Anthropological Approach, Part II

Friday, December 5

- 9:30 am 2-026 The Mechanisms of Culture Change and Climate Change, Part I
2:00 pm
- 2-067 The Mechanisms of Culture Change and Climate Change, Part II

Biological Anthropology Unit

Friday, December 5

- 8:20 am 2-014 Human Sexuality in Biocultural Perspective (cosponsored with the General Anthropology Division)
- 1:30 pm 2-063 Reconstruction of Life from the Skeleton

Saturday, December 6

- 1:30 pm 3-065 Biocultural Factors in Human Fertility (cosponsored with the Society for Medical Anthropology)

Council on Anthropology and Education

Thursday, December 4

- 1:30 pm 1-061 Critical Theory in Education: Advocacy, Methodology and Pedagogy

Friday, December 5

- 2:00 pm 2-071 Education and Indigenous Minorities

Saturday, December 6

- 2:00 pm 3-069 Anthropology and Education: Contributions of the University of Pennsylvania

General Anthropology Division

Wednesday, December 3

- 2:00 pm 0-019 A Century of Anthropology at the University of Pennsylvania: The Legacy of A I Hallowell (cosponsored with the 1986 AAA Program Committee)
- 2:00 pm 0-021 Changing Images of the Enemy
- 3:45 pm 0-024 Rethinking "Context": Language as an Interactive Phenomenon, Part I (cosponsored with the Society for Linguistic Anthropology)

Thursday, December 4

- 8:00 am 1-016 Refugee Resettlement, Famine Relief, and Early Warning Systems of Famine

- 9:45 am 1-027 Rethinking "Context": Language as an Interactive Phenomenon, Part II (cosponsored with the Society for Linguistic Anthropology)
- 1:30 pm 1-058 A Century of Anthropology at the University of Pennsylvania: Frank G Speck (1881–1950) (cosponsored with the 1986 AAA Program Committee)
- 2:00 pm 1-071 Agricultural Research and Food Security
- 3:15 pm 1-080 A Century of Anthropology at the University of Pennsylvania: Daniel Garrison Brinton, MD (1837–1899) (cosponsored with the 1986 AAA Program Committee)

Friday, December 5

- 8:20 am 2-014 Human Sexuality in Biocultural Perspective (cosponsored with the Biological Anthropology Unit)
- 8:30 am 2-019 Cosmology, Values, and Inter-Ethnic Contact in South America, Part I (cosponsored with the American Ethnological Society)
- 2:00 pm 2-069 Anthropology and the Public: Communicating to a Wider Audience (cosponsored with the National Association for the Practice of Anthropology)
- 3:00 pm 2-073 Cosmology, Values, and Inter-Ethnic Contact in South American Ethnological Society)

Saturday, December 6

- 10:00 3-028 Appropriate and Inappropriate Secrecy in Anthropological Research: Dialog for a New Era

Sunday, December 7

- 1:30 pm 4-055 Women in the Americas: Relationships, Work and Power
- 1:30 pm 4-058 The Dynamics of Refugee Resettlement: Interactions Among Refugees, Host Society Institutions, and the Community

National Association for the Practice of Anthropology

Thursday, December 4

- 9:30 am 1-025 The Challenge of Business: Can Anthropologists Manage?
- 2:00 pm 1-070 Anthropology and the Public: Communicating to a Wider Audience (cosponsored with the General Anthropology Division)

Saturday, December 6

- 8:30 am 3-018 Anthropology and Food Policy: From Mead to African Famine and Beyond (cosponsored with the Society for Medical Anthropology)

Society for Cultural Anthropology

Thursday, December 4

- 8:30 am 1-013 The Directive Force of Cultural Models, Part I (cosponsored with the American Ethnological Society and the Society for Psychological Anthropology)
- 2:00 pm 1-067 The Directive Force of Cultural Models, Part II (cosponsored with the American Ethnological Society and the Society for Psychological Anthropology)

Saturday, December 6

- 8:30 pm 3-016 Language and Political Economy, Part I (cosponsored with the American Ethnological Society and the Society for Linguistic Anthropology)
- 1:30 pm 3-061 Place and Voice in Anthropological Theory

Sunday, December 7

- 8:00 am 4-016 Language and Political Economy, Part II (cosponsored with the American Ethnological Society and the Society for Linguistic Anthropology)

Society for Humanistic Anthropology

Friday, December 5

8:00 am 2-015 Contemporary Humanistic Anthropology, Part I

1:30 pm 2-062 Contemporary Humanistic Anthropology, Part II

Society for Latin American Anthropology

Friday, December 5

2:00 pm 2-070 The Political Economy of Latin American Refugees

Saturday, December 6

8:10 am 3-015 Latin American Medical Anthropology, Part I: The Legacy of Indigenous, Colonial and Modern Medicine (cosponsored with the Society for Medical Anthropology)

1:30 pm 3-063 Latin American Medical Anthropology, Part II: Contributions to Medical Anthropology Theory and Practice (cosponsored with the Society for Medical Anthropology)

Society for Linguistic Anthropology

Wednesday, December 3

3:45 pm 0-024 Rethinking "Context": Language as an Interactive Phenomenon, Part I (cosponsored with the General Anthropology Division)

Thursday, December 4

9:45 am 1-027 Rethinking "Context": Language as an Interactive Phenomenon, Part II (cosponsored with the General Anthropology Division)

Saturday, December 6

8:30 am 3-016 Language and Political Economy, Part I (cosponsored with the American Ethnological Society and the Society for Cultural Anthropology)

8:30 am 3-019 Linguistics and Archeology

Sunday, December 7

8:00 am 4-016 Language and Political Economy, Part II (cosponsored with the American Ethnological Society and the Society for Cultural Anthropology)

Society for Medical Anthropology

Wednesday, December 3

2:30 pm 0-15A The Anthropology of Nurse Anthropologists

Friday, December 5

8:30 am 2-021 The Medicalization of Medical Anthropology

1:30 pm 2-058 The Dialectic of Medical and Sacred Realities

Saturday, December 6

8:10 am 3-015 Latin American Medical Anthropology, Part I: The Legacy of Indigenous, Colonial and Modern Medicine (cosponsored with the Society for Latin American Anthropology)

8:30 am 3-018 Anthropology and Food Policy: From Mead to African Famine and Beyond (cosponsored with the National Association for the Practice of Anthropology)

1:30 pm 3-063 Latin American Medical Anthropology, Part II: Contributions to Medical Anthropology Theory and Practice (cosponsored with the Society for Latin American Anthropology)

1:30 pm 3-065 Biocultural Factors in Human Fertility (cosponsored with the Biological Anthropology Unit)

Society for Psychological Anthropology

Thursday, December 4

- 8:30 am 1-013 The Directive Force of Cultural Models, Part I (cosponsored with the American Ethnological Society and the Society for Cultural Anthropology)
2:00 pm 1-067 The Directive Force of Cultural Models, Part II (cosponsored with the American Ethnological Society and the Society for Cultural Anthropology)

Saturday, December 6

- 8:30 am 3-020 Psychological Anthropology: Appraisal and Prospectus, Part I
2:00 pm 3-072 Psychological Anthropology: Appraisal and Prospectus, Part II

Society for Urban Anthropology

Friday, December 5

- 9:00 am 2-011 City, Society, and the Grassroots: An Assessment of the Work of Manuel Castells

Society for Visual Anthropology

Thursday, December 4

- 2:00 pm 1-077 Ethnographic Photographs: Current Research and Uses

Sunday, December 7

- 1:30 pm 4-057 Theory and Method in the Anthropological Study of Dance

BUSINESS MEETINGS OF THE ASSOCIATION AND ITS CONSTITUENT UNITS

Thursday, December 4

- 9:00 pm 1-098 American Anthropological Association
5:30 pm 1-089 General Anthropology Division
12:00 pm 1-050 Society for Cultural Anthropology
5:30 pm 1-091 Society for Humanistic Anthropology
12:00 pm 1-051 Society for Latin American Anthropology
12:00 pm 1-052 Society for Linguistic Anthropology

Friday, December 5

- 5:30 pm 2-080 Archeology Section
12:00 pm 2-036 Biological Anthropology
5:30 pm 2-089 Society for Medical Anthropology
5:30 pm 2-090 Society for Psychological Anthropology
5:30 pm 2-091 Society for Urban Anthropology
5:30 pm 2-085 Society for Visual Anthropology

Saturday, December 6

- 5:30 pm 3-085 American Ethnological Society
5:30 pm 3-090 Council on Anthropology and Education
5:30 pm 3-092 National Association for the Practice of Anthropology

Franklin Plaza Hotel

Mezzanine Level

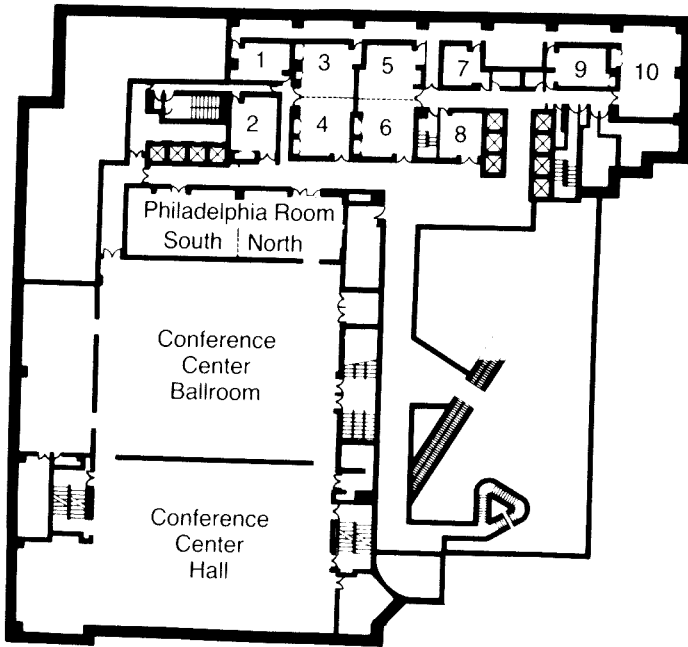

Ballroom Level

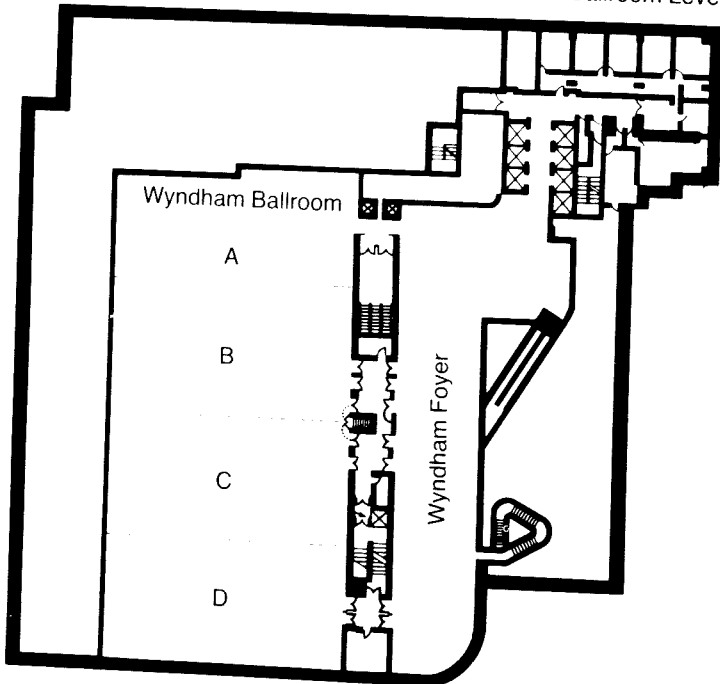

Rooms not shown:

Seminar Rooms A-D, first floor
Parlors A-D, second floor

Holiday Inn Center City

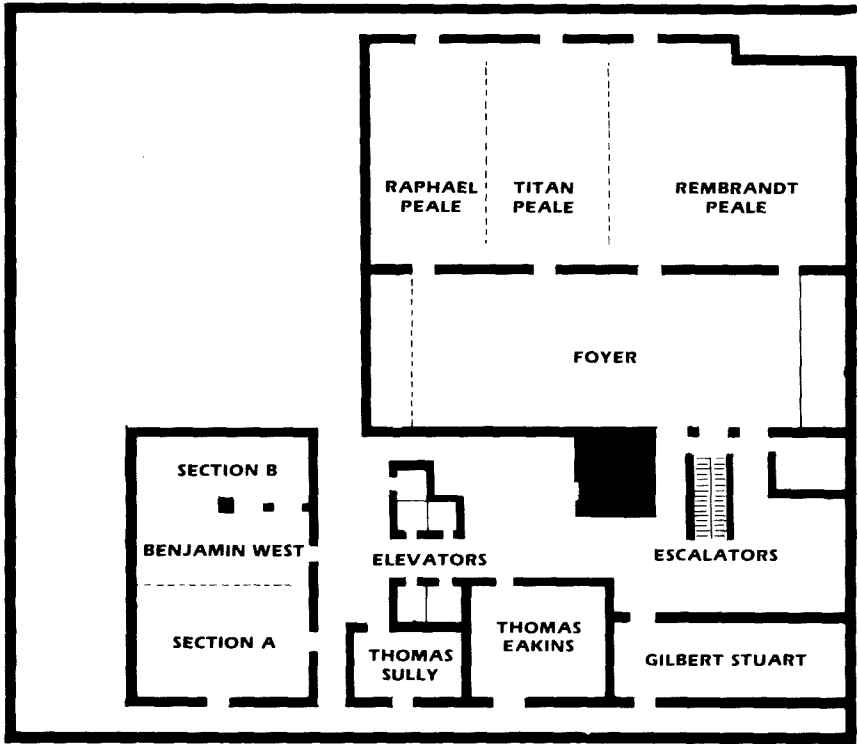

PROGRAM OF THE 85TH ANNUAL MEETING

Letters FP and HI preceding room designations indicate Franklin Plaza and Holiday Inn respectively.

TUESDAY MORNING, DECEMBER 2

- 0-001** **BOARD OF DIRECTORS OF THE ASSOCIATION** FP Parlor A
9:00 Administrative Advisory Committee
- 0-002** **SOCIETY FOR VISUAL ANTHROPOLOGY** FP Salon 10
9:00- Conference on Visual Research
5:00 Chairs: THOMAS D BLAKELY (Brigham Young) and ALLISON JABLONKO (Cultural & Educational Media)

TUESDAY AFTERNOON, DECEMBER 2

- 0-003** **BOARD OF DIRECTORS OF THE ASSOCIATION** FP Parlor A
1:00 Committee on External Relations
- 0-004** **BOARD OF DIRECTORS OF THE ASSOCIATION** FP Parlor A
5:00 Committee on Scientific Communication

TUESDAY EVENING, DECEMBER 2

- 0-005** **AAA PLACEMENT SERVICE JOB CLINIC: GO HIRE YOURSELF AN EMPLOYER** FP
Salon 6
7:00- RICHARD I IRISH (TransCentury Corp)
9:00

WEDNESDAY MORNING, DECEMBER 3

- 0-006** **BOARD OF DIRECTORS OF THE ASSOCIATION** FP Parlor A
9:00 Executive Committee
- 0-007** **AAA PLACEMENT SERVICE JOB CLINIC: GO HIRE YOURSELF AN EMPLOYER, PART I** FP Parlor C
9:00 RICHARD I IRISH (TransCentury Corp)
- 0-008** **SOCIETY FOR VISUAL ANTHROPOLOGY** FP Salon 10
9:00- Conference on Visual Research
2:00 Chairs: THOMAS D BLAKELY (Brigham Young) and ALLISON JABLONKO (Cultural & Educational Media)
- 9:00- **NOMINATIONS COMMITTEE** FP Seminar
5:00

NATIONAL ASSOCIATION FOR THE PRACTICE OF ANTHROPOLOGY FP Seminar
A

- 9:00- The Art of Proposal Writing
4:00 Leaders: M JEAN GILBERT (California-Los Angeles) and JOAN WEIBEL-ORLANDO (Southern California)
Attendance at the workshop is by registration only. For information see staff at the Placement Service Center registration desk.

NATIONAL ASSOCIATION FOR THE PRACTICE OF ANTHROPOLOGY AND WASHINGTON ASSOCIATION OF PROFESSIONAL ANTHROPOLOGISTS HI Thomas Eakins

- Opportunities in Intercultural Training
9:00- Leader: CONNIE OJILE (Independent Consultant)
4:00 Attendance at the workshop is by registration only. For information see staff at the Placement Service Center registration desk.

WEDNESDAY AFTERNOON, DECEMBER 3

- 0-009** **IMAGINED COMMUNITIES: STATE POLICY AND LOCAL ALLEGIANCE IN INDONESIA AND MALAYSIA** HI Titian Peale
Organizers: NANCY M LUTZ (Bowdoin) and ROBERT W HEFNER (Boston)
Chair: ROBERT W HEFNER
- 2:00 ANN L STOLER (Wisconsin-Madison) *Elite Dissension and Racial Identity in Colonial Sumatra*
2:15 NANCY M LUTZ *Adat As a Local-level Check on the State*
2:30 ROBERT W HEFNER *Community and Differentiation in Highland East Java, 1950-1985*
2:45 DONALD M NONINI (New School) *History, State Power, and Ideology: The Dialectics of Political Encapsulation for an Urban Chinese Community*
3:00 MICHAEL G PELETZ (Colgate) *Shamanism, Spirit Cults and the State: Religious Change in Negeri Sembilan, Malaysia*
3:15- Discussant: BENEDICT R ANDERSON (Cornell)
3:30
- 0-010** **THE ANTHROPOLOGY OF HYPERTENSION** FP Salon 5
Chair: DAVID K EVANS (Wake Forest)
- 2:00 WILLIAM L MILLER (Connecticut) *Hypertension in the Caribbean: Test of an Ecosystem/Cybernetic Model*
2:15 DAVID K EVANS *The Saba Island Hypertension Project: Overview and Analysis*
2:30 ERIC J BAILEY (Wayne S) *Community Hypertension Programs and the Medical Anthropologist*
2:45 WILLIAM W DRESSLER (Alabama) *Blood Pressure, Sex Roles, and Social Support*
3:00 RUTH B MCKAY (Maryland) *Anthropological Contributions to the PRECEDE (Hopkins) Model for Community*
3:15 LINDA C GARRO (Manitoba) *Cultural Models of High Blood Pressure: A Comparison of Health Care Providers and Their Patients*
3:30- Discussion
3:45
- 0-011** **INFANT FEEDING: BEYOND THE BREAST/BOTTLE CONTROVERSY** HI Gilbert Stuart
Organizer/Chair: KATHERINE A DETTWYLER (Southern Mississippi)
- 2:00 LAURIS MCKEE (Franklin and Marshall) *Breastfeeding and Traditions of Male Preference*
2:15 KATHERINE A DETTWYLER *Breastfeeding in Mali: More Than Nutrition*
2:30 LESLIE MARSHALL and JULIE DUNCAN (Iowa) *Breastfeeding and its Alternatives Among Papua New Guinea Career Women*
2:45 PENNY VAN ESTERIK (York) *Towards A New Problematic for Infant Feeding Research*
3:00 CHLOE O'GARA (USAID) and NANCY MOCK (Tulane) *Insufficient Milk: Evidence from Urban Honduras*

- 3:15 Discussants: SHEILA COSMINSKY (Rutgers)
DANA RAPHAEL (The Human Lactation Center)
- 3:45- Discussion
- 4:00

0-012 POLITICS AND CULTURE IN LATIN AMERICA FP Salon 9

- Chair: JUNE MACKLIN (Connecticut C)
- 2:00 JUNE MACKLIN Spiritism, Political Elites, and Revolution in Latin America
- 2:15 ANTONIUS C G M ROBBEN (UC-Berkeley) The Play of Power: The Paradox of Brazilian Politics and Soccer
- 2:30 RICHARD PACE (Florida) Resisting Underdevelopment in Ita
- 2:45 JOANN MARTIN (UC-Berkeley) Against the State: The Delegitimization of Opposition in Mexico
- 3:00 Break
- 3:15 TED C LEWELLEN (Richmond) Catholic Church Political Strategy in Nicaragua
- 3:30 WILLIAM P MITCHELL (Monmouth) Guerillas and Migrant Networks in Peru
- 3:45 MARY W CRAIN (Texas-Austin) Agrarian Conflict and Consensus: Peasant Politics in the Ecuadorean Highlands
- 4:00- Discussion
- 4:15

0-013 XXVth CONFERENCE ON AMERICAN INDIAN LANGUAGES: LANGUAGES OF CALIFORNIA, THE SOUTHWEST, AND MEXICO (Society for the Study of the Indigenous Languages of the Americas) HI Thomas Sully

- Organizer: WALLACE CHAFE (UC-Santa Barbara)
- Chair: MARGARET LANGDON (UC-San Diego)
- CATHERINE A CALLAGHAN (Ohio S) Proto-Utian Andative
- 2:00 JAMES L ARMAGOST (Kansas S) Comanche *wihnuše* 'then': Why No Devoicing?
- 2:30 DAVID L SHAUL (IPFW) Piman Verb Morphology in Historical Perspective
- 2:45 MONICA MACAULAY (UC-Berkeley) The Morphological Cycle of Mixtec
- 3:00 Break
- 3:15 LEANNE HINTON (UC-Berkeley) From Tone to Stress: A Language Change in Progress in Chalcatongo Mixtec
- 3:30 MARTHA J MACRI (UC-Berkeley) Transitivity in Western Glyphic Maya
- 3:45 TERRENCE KAUFMAN (Pittsburgh) Comparative Mayan Verb Morphology: Intransitivizers
- 4:00 BARBARA EDMONSON (Tulane) The Absence of an Ergative Split in Huastec
- 4:15- Discussion
- 4:30

0-014 LANGUAGES, IDEOLOGY, AND POWER IN LATIN AMERICA AND THE CARIBBEAN FP Seminar B

- Organizers: PAMELA WRIGHT (CUNY-Hunter C) and JOSE LIMON (Texas-Austin)
- Chair: PAMELA WRIGHT
- 2:00 JANET HENDRICKS (Texas-Austin) Language and Power: Linguistic Subordination in Power Categories Among the Shuar
- 2:15 ARTHUR SPEARS (CUNY-City College) Some Perspectives on Language, Ideology, and Power in Latin America and the Caribbean
- 2:30 PAMELA WRIGHT Languages, Power, and the Family: Intergenerational Language Shift among the Carib of Belize
- 2:45 XAVIER TOTTI (CUNY-Lehman C) A Face-Threatening Act: Ideology, Language, and Power in the Caribbean
- 3:00 BRACKETTE WILLIAMS (CUNY-Queens) "Busin," Respectability and Female Competition
- 3:15 Break
- 3:30 FLORENCE KALM (CUNY-Hunter) Labelling Workers Lazy: Oil and Aruba
- 3:45 JANET R ROESLER (Texas-Austin) The Power of Speaking
- 4:00 ELIZABETH BRUSCO (New York) Outside Are the Dogs and the Sorcerers: Exorcism and Masculinity in Colombia

- 4:15- Discussants: DREXEL WOODSON (Chicago)
5:00 GREG IRVIN (Texas-Austin)
CARLOS VELEZ-IBANEZ (Arizona)

0-015A INVITED SESSION THE ANTHROPOLOGY OF NURSE ANTHROPOLOGISTS (Society

- for Medical Anthropology) FP Wyndham Ballroom C
Organizer/Chair: EVELYN L BARBEE (Michigan)
2:30 EVELYN L BARBEE Introduction
2:40 AGNES A AAMODT (Arizona) Care and Culture
3:00 PAMELA J BRINK (Iowa) Notes of a Nurse Anthropologist
3:20 OLIVER OSBORNE (Washington) The Way of One Anthropologist
3:40 Discussant: EVELYN L BARBEE
4:00 Break
4:20 ELIZABETH L BYERLY (Intercollegiate Center for Nursing Education, Spokane) *Between and Between*
4:40 MARGARITA A KAY (Arizona) Anthropologist of Lay Care
5:00 MADELEINE LEININGER (Wayne S) Current Issues in Using Anthropology in Nursing Education and Service
5:20 Discussant: NOEL J CHRISMAN (Washington)
5:30- Discussion
6:00

0-015B ILLNESS, PRODUCTION AND CHANGING SOCIAL RELATIONS IN THE ANDES FP Philadelphia Room South

- Organizer/Chair: R BROOKE THOMAS (Massachusetts-Amherst)
2:00 R BROOKE THOMAS Studying the Significance of Illness Among Andean Peasants
2:15 J SUSAN LUERSSSEN and LISA B MARKOWITZ (Massachusetts-Amherst) To Market, to Market: Monetization and Vulnerability in a Highland Peruvian Town
2:30 GABRIEL ESCOBAR M (Pennsylvania S) Social and Political Change in an Andean Community
2:45 JAMES W CAREY (Massachusetts-Amherst) Population, Health and Social Changes in an Andean Community
3:00 WILLIAM R LEONARD (Michigan) Food Availability and Dietary Change in an Andean Community
3:15 MARGARET E BENTLEY (Johns Hopkins) The Household Management of Diarrhea in Rural Peru
3:30 Break
3:45 EVA R IACONO (Hampshire C) and VIRGINIA J VITZTHUM (Michigan) Reproduction, Lactation and the Health of Andean Women and Children
4:00 LUCINDA MORSE (Massachusetts-Amherst) and BRADLEY STONER (Indiana) Utilization and Effectiveness of Health Care in an Andean Community
4:15 LORI LALIBERTE and CATHERINE TUCKER (Massachusetts-Amherst) Contributions of Children and Elderly in an Andean Community
4:30 THOMAS L LEATHERMAN (Massachusetts-Amherst) Illness and Relations of Production and Reproduction in the Southern Andes
4:45 Discussants: PAUL T BAKER (Pennsylvania S)
THELMA S BAKER (Pennsylvania S)
5:15- Discussion
5:30

0-016 SPATIAL ANALYSIS OF SETTLEMENTS FP Salon 1

- Chair: ARLEN F CHASE (Central Florida)
2:00 GLENN DAVIS STONE (Arizona) Settlement Pattern, Population Density, and Ethnicity in Namu District, Central Nigeria
2:15 JOHN N MIKSIC (Asian Cultural Council) Banten and Javanese Urbanization During the Early Islamic Period
2:30 JOSEPH O VOGEL (Alabama) Prehistoric Farming Communities in Southwest Zambia
2:45 Discussion/Break
3:00 MARY E POHL (Florida S) Prehistoric Maya Wetland Fields and Household Archeology

- 3:15 ELEANOR M KING (Pennsylvania) Recent Discoveries in the Colha Settlement
- 3:30 ARLEN F CHASE Site Organization at Caracol, Belize: Implications for Settlement Patterns
- 3:45 SUSAN E JAEGER (Southern Methodist) Causeways and Settlement Organization: A Cultural Measure of Social Integration
- 4:00-4:30 Discussion

0-017 YOU ARE WHAT (YOU THINK) YOU EAT: COGNITION AND DIET AMONG NON-INDUSTRIALIZED PEOPLE (Council on Nutritional Anthropology) HI Raphael Peale Organizer/Chair: KRISTEN BORRE (North Carolina)

- 2:00 CAROL FARKAS (Toronto) The Use of Projective Technique to Collect Data on Perceptions of Food and Health
- 2:15 LISA KLOPPER and LESLIE CARLIN (Pennsylvania) An Historical Approach to Diet and Decisions in West Sumatra
- 2:30 MARY J ALTON MACKEY (McGill) Evaluating Country Food: A Nutritionist's Perspective
- 2:45 CLIFFORD BEHRENS (UC-Los Angeles) Balancing Nutrition: Methods for Measuring Cognitive Models of Food and Diet
- 3:00 Discussant: ANN MILLARD (Michigan S)
- 3:15 Discussion/Break
- 3:30 OSCAR VELASCO (Ministeria de Salud Rural-Bolivia) Andean Body Concepts and Nutrition
- 3:45 KRISTEN BORRE Seal Blood, Inuit Blood, and Diet: The Biocultural Significance of a Native Model of Physiology and Identity
- 4:00 GEORGE WENZEL (McGill) "I am I, and the Environment": Eastern Arctic Perceptions of Hunting and Food Sharing
- 4:15 SUSAN STOKES-GUSE (Michigan) Cognitive Determinants of Fish-Camp Attendance among Alaskan Eskimo
- 4:30 Discussant: MARY J ALTON MACKEY
- 4:45-5:00 Discussion

0-018 AIDS AND ANTHROPOLOGICAL RESEARCH (Anthropology Research Group on Homosexuality) FP Wyndham Ballroom B

- Organizer: DOUGLAS A FELDMAN (Human Relations Area Files Inc)
- Co-Chairs: DOUGLAS A FELDMAN and MICHAEL GORMAN (Centers for Disease Control, Atlanta)
- 2:00 ROULETTE W SMITH (Institute for Postgraduate Interdisciplinary Studies, Palo Alto) AIDS and Evolution: Implications for a Revised Malaria Hypothesis
- 2:15 RONALD S IMMERMANN (Private VD Clinic, Cleveland) and RICHARD J ABLIN (SUNY-Stony Brook) Seminal Fluid, Opiates and Blood Products as Non-Infectious Cofactors in the Etiology of AIDS
- 2:30 DOUGLAS A FELDMAN A Household Survey for Suspected AIDS-Related Complex in Rwanda
- 2:45 MICHAEL GORMAN Applied Anthropological Perspectives in AIDS Primary Prevention: The Role of Community-Based Health Education Programs
- 3:00 RALPH BOLTON (Pomona) The Role of Gay Bars in Combatting the AIDS Epidemic
- 3:15 Break
- 3:30 RON STALL (Alcohol Research Group, Berkeley), JAMES WILEY (UC-Berkeley), LEON MCKUSICK and TOM COATES (UC-San Francisco) The Use of Alcohol and Drugs and Compliance with Safe Sex Guidelines for AIDS
- 3:45 SAMUEL R FRIEDMAN (Narcotic and Drug Research Inc), DON C DES JARLAIS (NY State Division of Substance Abuse Services), and DOUGLAS S GOLDSMITH (Narcotic and Drug Abuse Inc) AIDS and the Social Organization of Intravenous Drug Users
- 4:00 DOOLEY WORTH (Betances Health Unit, NY) The Politics of AIDS Education on New York's Lower East Side
- 4:15 SUSAN MCCOMBIE (Arizona) Dealing with AIDS: Lessons from Hepatitis B
- 4:30 MICHAEL D QUAM (Sangamon S) Community Preparation for AIDS
- 4:45 T T B STEVENSON (SUNY-Stony Brook) The Demographics of Psycho-social AIDS Care on Long Island

- 5:00 Discussants: ALVIN NOVICK (Yale)
GILBERT HERDT (Chicago)
- 5:30- Discussion
6:00

0-019 INVITED SESSION A CENTURY OF ANTHROPOLOGY AT THE UNIVERSITY OF PENNSYLVANIA: THE LEGACY OF A I HALLOWELL (AAA Program Committee, General Anthropology Division, and the Department of Anthropology of the University of Pennsylvania) FP Wyndham Ballroom D

- Organizer/Chair: MELFORD E SPIRO (UC-San Diego)
- 2:00 MELFORD E SPIRO Introductory Remarks
- 2:10 ERIKA BOURGUIGNON (Ohio S) A I Hallowell and the Foundations of Psychological Anthropology
- 2:30 ROBERT A BRIGHTMAN (Wisconsin) The Contributions of A I Hallowell to Northern Algonkian Ethnology
- 2:50 RAYMOND D FOGELSON (Chicago) A I Hallowell's Approach to the Study of Cultural Dynamics
- 3:10 FITZ JOHN P POOLE (UC-San Diego) Self and Experience in the Bimin-Kuskusmin "Culturally Constituted Behavioral Environment"
- 3:25 Break
- 3:40 PEGGY R SANDAY (Pennsylvania) The Cultural Constitution of Self in Body Rituals
- 4:00 THEODORE SCHWARTZ (UC-San Diego) Behavioral Evolution Beyond the Advent of Culture
- 4:20 GEORGE W STOCKING JR (Chicago) A I Hallowell and the Biblical Paradigm
- 4:40 ANTHONY F C WALLACE (Pennsylvania) Studying Anthropology with A I Hallowell
- 5:00- Discussion
5:30

0-020 NEW PERSPECTIVES ON THE SOUTHEAST MESOAMERICAN FRONTIER: THE EL CAJON PROJECT

- Organizers: KEITH G HIRTH (Kentucky) and GLORIA LARA PINTO (Instituto Hondureno de Antropologia e Historia) HI Rembrandt Peale
- Chair: KENNETH G HIRTH
- 2:05 KENNETH G HIRTH Symposium Introduction
- 2:15 WILLIAM LOKER (Colorado) Agricultural Ecology and Prehistoric Settlement in the El Cajon Region, Honduras
- 2:30 DAVID LENTZ (Mississippi) and RANI ALEXANDER (New Mexico) Prehistoric Environment and Subsistence in the Lower Sulaco and Humuya Valleys, Honduras
- 2:45 GEORGE HASEMAN (Instituto Hondureno de Antropologia e Historia) Variations in Late Classic Settlement Patterns in the El Cajon Region of Honduras
- 3:00 Discussion/Break
- 3:15 DIANE BALLINGER and REBECCA STOREY (Houston) The El Cajon Human Skeletons: Population Composition and Paleopathology
- 3:30 GLORIA LARA PINTO Central Honduran Society at the Time of Conquest
- 3:45 NE DENIA KENNEDY (Army Corps of Engineers) Ceramic Classification and its Implications Regarding Cultural Development
- 4:00 JERREL SORENSEN (Kentucky) Lithic Tool Production in a Ranked Society: A Study from Prehispanic Honduras
- 4:15 Discussion/Break
- 4:30 JULIE BENYO (SUNY-Albany) Defining Community Social Structure at La Ceiba, Honduras
- 4:45 KENNETH G HIRTH Regional Exchange and Social Interaction in Central Honduras: A View from Salitron Viego
- 5:00 LEWIS MESSENGER (Hamline C) and PHYLLIS MAUCH (Minnesota) Late Classic Community Organization on the Eastern Maya Periphery
- 5:15 Discussants: JOHN HENDERSON (Cornell)
FRED LANGE (Colorado)
- 5:45- Discussion
6:00

- 0-021 INVITED SESSION CHANGING IMAGES OF THE ENEMY** (General Anthropology Division and IUAES Commission on the Study of Peace) FP Wyndham Ballroom A
 Organizer/Chair: ALICE B KEHOE (Marquette)
- 2:00 S L GILMAN (Cornell) Psychoanalytic Models of the Other: A Cultural Dimension
 2:15 BARRY L ISAAC (Cincinnati) Aztec Images of the Enemy: Rulers Versus Non-Rulers
 2:30 SUSAN M KUS (Rhodes C) "Famine and Flood are My Only Rivals and My Only Enemies," Said Andrianampoinimerina
 2:45 DONNA BRASSET-SHEARER (UC-Berkeley) Military Perceptions of the Soviet Threat: An Anthropological View
 3:00 ROBERT A SEELEY (Central Committee for Conscientious Objectors) Peacemakers as Enemies
 3:15 Break
 3:30 ROBERT A RUBINSTEIN Ritual Process and Images of the Other in Disarmament Talks
 3:45 KEITH F OTTERBEIN (SUNY-Buffalo) The Dilemma of Disarming
 4:00 BRIAN FERGUSON (Rutgers-Newark) Anthropology and War: Theory, Politics, Ethics
 4:15 BETTE DENICH (Boston) As War Has Evolved, Can Also Peace?
 4:30 Discussants: ROBERT H MCKINLEY (Michigan S)
 ROBIN RIDINGTON (British Columbia)
- 5:15- Discussion
 6:00

- 0-022 ETHNOGRAPHIC AMERICA** (Society for Cultural Anthropology) FP Salon 10
 Organizer/Chair: SUSAN HARDING (Michigan)
- 2:30 SUSAN HARDING Introducing "Ethnographic America"
 2:45 CONSTANCE PERIN (MIT) Belonging in America: Reading Between the Lines
 3:00 Discussant: JAMES PEACOCK (North Carolina)
 3:15 Discussion
 3:30 MICHAEL FISHER (Rice) The Ethnography of Identity in Post-Modern America
 3:45 Discussant: GEORGE MARCUS (Rice)
 4:00 KATHLEEN STEWART (Michigan) Appalachian Narrative Voice
 4:15 Discussant: ALLEN BATTEAU (Institute for Illinois)
 4:30 Discussion
 4:45- SUSAN HARDING Concluding Remarks
 5:00

- 0-023 STATE AND RELIGION IN ISRAEL** (Israel Studies Group) FP Salon 6
 Organizers: WENDY ORENT (Michigan), ROHN ELOUL (Arizona), and DANIEL MEIJERS (Free University, Amsterdam)
 Co-Chairs: WENDY ORENT and KAREN PLISKIN (UC-San Francisco)
- 3:15 DANIEL MEIJERS Orthodox Judaism and State Formation in Israel
 3:30 WENDY ORENT The Religious Right in Israel: The Rise of a New Praxis
 3:45 KAREN PLISKIN Creating the Sacred: The Human Body and the State
 4:00 GUY HASKELL (Oberlin) The Zionist Conquest of Religion
 4:15 Break
 4:30 SUMI E COLLIGAN (North Adams S) Political Change and National Identity in Israel: Impact on Karaite Jews
 4:45 ROHN ELOUL Is the State of Israel Jewish?
 5:00 JON ABBINK (Amsterdam) Bene Israel and Beta Israel: A Comparison of Path
 5:15 WILLIAM M BATKAY (Montclair S) Authenticity and Power: Religious Challenges to Orthodox Judaism in Israel
 5:40 Discussant: DON HANDELMAN (Hebrew U of Jerusalem)
 5:45- Discussion
 6:00

- 0-024 INVITED SESSION RETHINKING "CONTEXT": LANGUAGE AS AN INTERACTIVE PHENOMENON, PART I** (Society for Linguistic Anthropology and General Anthropology Division) HI Titian Peale
 Organizers: ALESSANDRO DURANTI (UC-San Diego/Rome) and CHARLES GOODWIN (South Carolina)
 Chair: ALESSANDRO DURANTI

- 3:45 AARON V CICOUREL (UC-San Diego) The Interpenetration of Medical Communicative Contexts
- 4:00 BAMBI B SCHIEFFELIN (New York) Context and Interpretation in Kaluli Storytelling
- 4:15 ADAM KENDON (Indiana) The Negotiation of Context in Focused Interaction
- 4:30 CHARLES GOODWIN and MARJORIE HARNESS GOODWIN (South Carolina) Sustaining Focus and Shifting Context
- 4:45 Break
- 5:00 RICHARD BAUMAN (Indiana) Icelandic Legends of Magical Poets: Folklore, Context and the Dialogue of Genres
- 5:15 ELLEN BASSO (Arizona) Kalapalo Boundaries and Locations
- 5:30 JOHN J GUMPERZ (UC-Berkeley) Contextualization and Understanding
- 5:45-6:00 Discussant: ELINOR OCHS (Southern California)

0-025 COUNCIL ON ANTHROPOLOGY AND EDUCATION FP Parlor D
4:00-7:00 Board of Directors

- 0-026 STRESS AND SOCIAL CULTURAL ADJUSTMENT OF LINGUISTIC MINORITY POPULATIONS** (Council on Anthropology and Education) FP Salon 5
Organizer/Chair: CONCHA DELGADO-GAITAN (UC-Santa Barbara)
- 4:15 DONALD HANSEN (UC-Berkeley) Family-School Articulations and Active Nonlearning: Some Directions for Research and Theory
- 4:30 MARY O'CONNOR (UC-Santa Barbara) Field Methods and the Measurement of Stress in Latino Immigrant Populations
- 4:45 ELIZABETH KIRTON (UC-Santa Barbara) Hmong Refugees Coping with Health Care
- 5:00 Break
- 5:15 DONNA DEYHLE (Utah) From Hogan to PTA: Cultural Conflict, Navajo Parents and the Schooling of Their Children
- 5:30 HENRY TREUBA (UC-Santa Barbara) From Cultural Differences to Learning Handicaps
- 5:45-6:00 Discussant: DAVID SANCHEZ (UC-San Francisco)

- 0-027 CONCEPTUAL ORDER AND SOCIOCULTURAL CHANGE IN UPLAND SULAWESI** FP Salon 9
Organizers: JANE WELLENKAMP (UC-Los Angeles) and KEN GEORGE (Michigan)
Chair: JANE WELLENKAMP
- 4:30 JANE WELLENKAMP Order and Disorder in Toraja Thought and Ritual
- 4:45 KATHLEEN M ADAMS (Washington) Manipulating Material Symbols: Carvings, Social Status, and Ethnic Change in Tana Toraja
- 5:00 DOUG HOLLAN (UC-Los Angeles) Toraja Notions of Fortune and Misfortune
- 5:15 KEN GEORGE III Rivers: Offense and Censure at Su' buan Ada'
- 5:30 JENNIFER W NOURSE (Virginia) The Placental Twin and the Spirit Other: Lauje Concepts of Birth and Illness
- 5:45-6:00 Discussant: JANE ATKINSON (Lewis and Clark)

- 0-028 INTERLANGUAGE** HI Thomas Sully
Chair: KATHERINE B BRANSTETTER (San Francisco State)
- 4:45 FUMITERU NITTA (Hawaii) Interlingualism: The Case of English and Japanese
- 5:00 MARGARET M KIEFFER (Cognitive Enterprises) A Method of Assessing Similarity in Multi-Language/Culture Data
- 5:15 CAROL-JEAN MCGREEVY (Pittsburgh/Shady Side Academy) Languages and Life-styles: Communicative Competence in Chiapas
- 5:30 STEPHEN O STEWART (San Carlos-Guatemala) Cakchiquel/Mam Dialectology: Current Research
- 5:45-6:00 Discussion

0-029 CONTINUING THE RESEARCH: PAPERS IN HONOR OF MICHAEL KENNY (AAA Program Committee) FP Philadelphia Room North
 Organizers: JAMES FERNANDEZ (Chicago) and MIRIAM LEE KAPROW (CUNY-John Jay)

Chair: MIRIAM LEE KAPROW

2:00 CARMELO LISON-TOLOSANA (Madrid) Res in Urbe, Urbs in Rure

2:20 LESLIE ELLEN STRAUB (Providence C) La Yeguita: Religious Accommodation in Nicoya, Costa Rica

2:40 JOSEPH B ACEVES (Keele) The Urbanization of El Pinar

3:00 SUSAN TAX FREEMAN (Illinois-Chicago) The Sorian Tapestry

3:20 Discussion/Break

3:35 ORIOL PI-SUNYER (Massachusetts-Amherst) Town, Country, and Nation: Studying Culture and Politics in Catalonia

3:55 JAVIER MALAGON BARCELO (Embassy of Spain) Memories of Exile and Friendship

4:15 Discussant: JAMES FERNANDEZ

4:30- Discussion

5:00

NATIONAL ASSOCIATION FOR THE PRACTICE OF ANTHROPOLOGY AND THE WASHINGTON ASSOCIATION OF PROFESSIONAL ANTHROPOLOGISTS HI Gilbert Stuart

Curriculum Design for Training Practicing Anthropologists

5:00- Chair: RUTH H LANDMAN (American) Participants: RUTH H LANDMAN, WILLIAM L LEAP (American), JUNE L EVANS (American)

8:00 Attendance at the workshop is by registration only. For information see staff at the Placement Service Center registration desk.

OPEN HOUSE

5:00- In honor of the appointment of the first professor of anthropology (1986) and the founding of the University Museum (1987), the University Museum and the Department of Anthropology at the University of Pennsylvania cordially invite the members of the American Anthropological Association to attend an Open House to celebrate this Centennial. The reception is being held at the University Museum, 33rd and Spruce Streets, from 5 to 7 o'clock. Free shuttle buses between the hotels and the Museum will be provided. Please see the meeting edition of the *Anthropology Newsletter* for shuttle information. Registration badges will be required for admission to the reception.

WEDNESDAY EVENING, DECEMBER 3

0-030 NATIONAL ASSOCIATION FOR THE PRACTICE OF ANTHROPOLOGY FP Seminar C

6:00 Board of Directors

0-031 SOCIETY FOR HUMANISTIC ANTHROPOLOGY FP Salon 7

6:00 Executive Board

0-032 SOCIETY FOR LINGUISTIC ANTHROPOLOGY FP Seminar D

6:00 Board of Directors

0-033 SOCIETY FOR MEDICAL ANTHROPOLOGY FP Seminar A

6:00 Executive Committee

0-034 SOCIETY FOR URBAN ANTHROPOLOGY FP Salon 2

6:00 Executive Board

0-035 SOCIETY FOR VISUAL ANTHROPOLOGY FP Salon 10

6:00- Film Festival and Awards and Film/Video Preview

7:30 Organizer: JOAN WILLIAMS (Anth Film Ctr-Temple)

Chairs: THOMAS D BLAKELY (Brigham Young) and EMILIE DE BRIGARD

- 0-036 MUSEUMS, ANTHROPOLOGY AND THE PUBLIC** (Department of Anthropology at the University of Pennsylvania and the University Museum) FP Wyndham Ballroom A
 Organizer: PEGGY R SANDAY (Pennsylvania)
 Chair: ROBERT H DYSON JR (Director, University Museum)
 Introduction: ROBERT H DYSON JR
 Speaker: ROBERT McC ADAMS (Secretary, Smithsonian Institution)
 Panel discussion by: WILLIAM DAVENPORT (University Museum), NANCY LURIE (Milwaukee Public Museum), ROBERT H DYSON JR (University Museum), ROBERT McC ADAMS (Secretary, Smithsonian Institute)

THURSDAY MORNING, DECEMBER 4

- 1-001 LAND AND SOCIETY IN EASTERN AFRICA: CHANGES AND DEVELOPMENTS** HI
 Thomas Eakins
 Organizer: PARKER SHIPTON (Harvard)
 Chairs: PARKER SHIPTON and SALLY FALK MOORE (Harvard)
 8:00 ALLAN HOBEN (Boston) The Political Economy of Land Registration in Somalia
 8:15 CHRISTINE OBBO (Wheaton C) Land and Urban Development in a Ugandan Township
 8:30 PARKER SHIPTON The Public Creation of Private Property: The Uses of Misunderstanding in the Kenya Land Tenure Reform
 Discussant: AIDAN SOUTHALL (Wisconsin)
 8:45 Discussion
 9:00-9:15
- 1-002 THE ANTHROPOLOGY OF THE MIDDLE EAST** FP Salon 3
 Chair: STEPHEN CATON (Hamilton)
 8:00 LINDA LAYNE (Princeton) "Tribalism" and "Orientalism": Anthropological Approaches to the Images and Self-Images of Jordan's Bedouin
 8:15 JUDY H BRINK (Indiana U of Pennsylvania) Changing Extended Family Relationships in an Egyptian Village
 8:30 HENRY ROSENFELD (Haifa) Marriage Stability and Arab Peasant Society
 8:45 EL SAYED AL ASWAD (Michigan) Death Rituals in Rural Egyptian Society: A Symbolic Study
 9:00 ABDULLAHI A IBRAHIM (Indiana and Khartoum) Popular Islam: The Religion of the Barbarous Throng
 Discussion
 9:15-9:30
- 1-003 URBAN ECONOMIC DEVELOPMENT: PERSPECTIVES FROM THE GRASSROOTS** (Society for Urban Anthropology) HI Benjamin West B
 Organizer/Chair: KAREN A CURTIS (Temple)
 8:00 MARY E GRANICA (Colorado-Boulder) Revitalization and Levels of Community
 8:15 ANDREW H MAXWELL (Skidmore) "New" Federalism and Local Development Organizations
 8:30 STANLEY E HYLAND and BRIDGET CIARAMITARO (Memphis S) Southern Cities and Economic Development at the Grassroots
 8:45 KAREN A CURTIS (Temple) Evaluating Community Economic Development Strategies
 Discussants: KIRK GRAY (HUD)
 ROBERT WULFF (HUD)
 9:00-9:30
- 1-004 DIAGNOSIS AND MANAGEMENT OF CHRONIC ILLNESS** FP Salon 4
 Chair: JOAN M ANDERSON (British Columbia)
 8:00 RUTH P WILSON (Rutgers) An Ethnomedical Analysis of Two Chronic Diseases [Sarcoidosis and Hypertension] Among Afro-Americans
 8:15 JAMES A TROSTLE (UC-San Francisco & UC-Berkeley) Self-Regulation of Medical Regimens Among Middle Class White Adults with Epilepsy
 8:30 KITTY CORBETT (UC-Berkeley) Mind, Body, and Chronic Back Pain

- 8:45 NELL ARMSTRONG and JUDITH PREISSLE GOETZ (Georgia) Diabetics' Views of Their Diseases
- 9:00 JOAN M ANDERSON Managing Chronic Illness in the Family: A Feminist Analysis
- 9:15 MARJORIE A MUECKE (Washington) Beyond Medicine: Chronic Folk Symptoms Among the Thai
- 9:30- Discussion
- 9:45

1-005 TOPICS IN PSYCHOLOGICAL ANTHROPOLOGY FP Salon 9

Chair: PETER W BLACK (George Mason)

- 8:00 SEYMOUR PARKER (Utah), HILDA PARKER (Utah) and ROBERT J KLEINER (Temple) Beyond Westermarck: Proximal Mechanisms in Incest Avoidance
- 8:15 DAVID H SPAIN (Washington) Anti-anti-Benedict: The Emics and Etics of Guilt in Japan
- 8:30 KARL G HEIDER (South Carolina) Cognitive Maps of Emotion Terms in Indonesia
- 8:45 DOUGLAS RAYBECK (Hamilton) Kinesics and Conflict Management in Kelantan, Malaysia
- 9:00 DONALD F TUZIN (UC-San Diego) Sensory Contact and Moral Contagion in Ilahita
- 9:15 DAN W FORSYTH (Southern Colorado) Self and Social Ethic
- 9:30- Discussion
- 9:45

1-006 LUBAVITCH: THE HASSIDIC MYSTIQUE HI Titian Peale

Organizer/Chair: MIRIAM JAYANTI (UC-Los Angeles)

- 8:00 ROBIN C GOLDBERG (Northwestern) The Story of Dvorah Leah: Fundamental Myth for Lubavitcher Hasidic Womanhood
- 8:15 MIRIAM JAYANTI The Chabad Telethon: Public and Private Faces of a Hassidic Outreach Group
- 8:30 DEBRA KAUFMAN (Northeastern) Experiencing Chassidism: A Woman's Perspective
- 8:45 ELLEN KOSKOFF (Eastman School of Music) The Sound of a Woman's Voice: Women and Music in an American Hasidic Community
- 9:00 STEPHEN L PASTNER (Vermont) Recruiting for Hashem in the Wilderness
- 9:15 STEPHEN STERN (UC-Los Angeles) "Returning" to Orthodox Judaism as a Career
- 9:30- Discussion
- 9:45

1-007 DEVELOPMENT AND EXCHANGE IN NEW GUINEA AND THE PACIFIC ISLANDS FP Seminar B

Chair: VICTORIA L JORALEMON (Southern Methodist)

- 8:00 LARRY W MAYO (Kansas) Urbanization in the Pacific and Guam
- 8:15 VICTORIA L JORALEMON Capitalism and Economic Dependency Among Tahitian Peasant Women
- 8:30 MARGARET RODMAN (McMaster/Waterloo) Contradictions of Self-Reliance in Vanuatu Fisheries Development
- 8:45 JEANETTE DICKERSON-PUTMAN (Bryn-Mawr) Women's Contribution to the Domestic and National Economy of Papua New Guinea
- 9:00 STEVEN M ALBERT (Chicago) "It Is *Tambu*. With It We Buy Men, Women, and Pigs"
- 9:15 PAULA BROWN (SUNY-Stonybrook) What Do You Call Your Pig? Who Is Your Name-sake?
- 9:30- Discussion
- 9:45

1-008 ORTHODOXY AND FOLK BELIEF IN EUROPEAN SOCIETY: PAPERS IN HONOR OF JOYCE RIEGELHAUPT FP Salon 6

Organizer/Chair: ELLEN BADONE (New York)

- 8:00 CAROLINE B BRETTEL (Newberry Library) Official Catholicism and Folk Catholicism: An Overview
- 8:15 RUTH BEHAR (Michigan) Death, Salvation, and Community: Religious Brotherhoods in Leonese Villages

- 8:30 JANE C SCHNEIDER and PETER SCHNEIDER (CUNY-Graduate Center) To Honor A Saint: Ritual Activity and the Power Field in a Sicilian Rural Town
- 8:45 JILL DUBISCH (North Carolina) Pilgrims and Priests: Folk Beliefs and Orthodoxy at a Greek Healing Shrine
- 9:00 ELLEN BADONE Breton Folklore of Anticlericalism
- 9:15 LAWRENCE J TAYLOR (Lafayette) Folk Tales and Orthodox Power: The Priest in Irish Catholicism
- 9:30 Discussant: STANLEY H BRANDES (Berkeley)
- 9:45-10:00 Discussion
- 1-009 PRIMATE BEHAVIOR** HI Thomas Scully
Chair: WARREN G KINZEY (CUNY-City College)
- 8:00 DIAHAN HARLEY (Mills C) Factors Influencing Reproductive Performance in Langur Monkeys
- 8:15 PHILLIS DOLHINOW and FRIEDA RICHENBACH (UC-Berkeley) Weaning: Clash, Should I Stay or Should I Go?
- 8:30 MARK TAFF (UC-Berkeley) Male Langur Caregiving Behavior
- 8:45 LINDA WOLFE (Florida) Disruptive Effects of Indiscriminate Trapping and Culling on the Silver Spring, Florida, Colony of Freeranging Rhesus Monkeys
- 9:00 Discussion/Break
- 9:15 CAROLYN EHARDT (Georgia) Aggression, Socialization, and Affiliation in Rhesus Monkeys
- 9:30 SUSAN CACHEL (Rutgers) Proximate Cues in Primate Infanticide and Sex Ratio Skewing as a Counterstrategy
- 9:45 CONNIE ANDERSON (Hartwick C) Pair Bonding and Paternal Investment in Savannah Baboons
- 10:00 SUSAN LANDES (UC-San Francisco) Primate Iconography: Modern Primatology and the Remodeling of Natural Categories
- 10:15-10:30 Discussion
- 1-010 ANTHROPOLOGY NEWSLETTER** FP Parlor D
8:00-11:00 Editorial Board
- 1-011 ARCHEOLOGY SECTION** FP Seminar C
8:00-11:00 Executive Committee
- 1-012 COUNCIL ON NUTRITIONAL ANTHROPOLOGY** FP Salon 7
8:00-11:00 Executive Board
- 1-013 INVITED SESSION THE DIRECTIVE FORCE OF CULTURAL MODELS: PART I** (Society for Psychological Anthropology, Society for Cultural Anthropology, American Ethnological Society) FP Wyndham Ballroom C
Organizers/Chairs: ROY G D'ANDRADE (UC-San Diego) and NAOMI QUINN (Duke)
- 8:30 CATHERINE LUTZ (SUNY-Binghamton) Motivated Models
- 9:00 ALAN FISKE (Pennsylvania) The Psychological Foundations for the Cultural Forms of Social Relations
- 9:30 SARA HARKNESS, CHARLES M SUPER, and CONSTANCE H KEEFER (Harvard and Harvard Community Health Plan) *The Directive Force of American Parents' Theories of Child Behavior and Development*
- 10:00 Break
- 10:10 CLAUDIA STRAUSS (Harvard) *The Indirect Force of Cultural Models About "Free Enterprise"*

- 10:40 RICHARD A SHWEDER (Chicago) Objective Obligations, Feeling Commanded, and How to Go From Is to Ought
 11:10 Discussant: ROBERT P WELLER (Duke)
 11:40- Discussion
 12:00

1-014 INVITED SESSION AESTHETIC ANTHROPOLOGY (American Ethnological Society) FP Wyndham Ballroom D

Organizers: ELIZABETH A BAKEWELL (Brown) and BARBARA TEDLOCK (Institute for Advanced Study)
 Chair: BARBARA TEDLOCK

- 8:00 BENNETTA W JULES-ROSETTE (UC-San Diego) The Ethnoaesthetics of Tourist Art in Africa
 8:20 BARBARA TEDLOCK Intermedia and Intercultural Assemblage
 8:40 MARI LYN C SALVADOR (New Mexico) Kuna Women's Art: An Ethnoaesthetic Study
 9:00 Discussants: STEVEN FELD (Texas-Austin)
 TONI FLORES (Pennsylvania)
 9:30 Break
 9:40 ELIZABETH A BAKEWELL What's Going On in Art History?
 10:00 MAUDE WAHLMAN (Central Florida) Aesthetic Principles in Afro-American Quilts
 10:20 KENNETH C NEWMAN (Harvard) Aesthetic Systems of Broadcast Television in a Cross-cultural Context
 10:40 JACQUES MAQUET (UC-Los Angeles) Aesthetic Anthropology: The Beholder's Experience
 11:00 E N ANDERSON (UC-Riverside) The Wilson Duff Papers: Northwest Coast Art
 11:20- Discussants: JAMES BOON (Cornell)
 WILLIAM BEEMAN (Brown)
 12:00

1-015 INVITED SESSION GEORGE PETER MURDOCK: RETROSPECTIVE ASSESSMENT (AAA Program Committee) FP Wyndham Ballroom A

Organizer/Chair: WARD H GOODENOUGH (Pennsylvania)

- 8:00 WARD H GOODENOUGH G P Murdock: An Overview
 8:20 JOSEPH G JORGENSEN (UC-Irvine) Murdock's Contribution to Native American Studies
 8:40 IGOR KOPYTOFF (Pennsylvania) George Peter Murdock's Contribution to Africa Studies
 9:00 Discussion/Break
 9:20 WILLIAM H DAVENPORT (Pennsylvania) George Peter Murdock's Classification of "Consanguineal Kin Groups"
 9:40 DOUGLAS R WHITE (UC-Irvine) The Ethnographic Atlas and The Murdock Legacy
 10:00 JOHN W M WHITING (Harvard), A KIMBALL ROMNEY, MICHAEL L BURTON, and DOUGLAS R WHITE (UC-Irvine) Reanalysis of Kinship and Social Structure
 10:20 Discussion/Break
 10:40 PEGGY R SANDAY (Pennsylvania) Towards Thick Comparison
 11:00 MELVIN EMBER (CUNY-Hunter) The Human Relations Area Files: Past and Future
 11:20 DAN ROSE (Pennsylvania) and DENISE O'BRIEN (Temple) Interviewing George Peter Murdock
 11:40- Discussion
 12:00

1-016 INVITED SESSION REFUGEE RESETTLEMENT, FAMINE RELIEF, AND EARLY WARNING SYSTEMS OF FAMINE (General Anthropology Division) FP Wyndham Ballroom B

Organizer/Chair: ANNE FLEURET (American)

- 8:00 VIRGINIA LEE BARNES-DEAN (Emory) Cross-Cultural Training for Refugee Relief
 8:15 SIDNEY WALDRON (SUNY-Cortland) Working in the Dark: Why Anthropologists are Essential in Refugee Resettlement

- 8:30 BONNIE K HOLCOMB *The Use of Refugee Testimony in Assessing the Causes of the Ethiopian Famine*
- 8:45 JASON CLAY (Cultural Survival) *Famine and Western Humanitarian Assistance in Ethiopia*
- 9:00 Discussant: REGINA DENNIS (AFRICARE)
- 9:15 Discussion
- 9:30 Break
- 9:45 ERIC E RODENBURG (Price, Williams and Associates) *Practicing Famine Early Warning*
- 10:00 FRANCIS PAINE CONANT (CUNY-Hunter) *Satellite Data and Famine Prediction*
- 10:15 DOLORES KOENIG (American) *From Monitoring Unit to Famine Early Warning System*
- 10:30 DAVID CAMPBELL (Michigan S) *Coping Strategies as Indicators of Food Shortage in African Villages*
- 10:45 KATHLEEN A GALVIN (Colorado S) *Nutritional Status as an Indicator of Food Stress*
- 11:00 SOHEIR SUKKARY-STOLBA (Pragma Corporation) *Indigenous Responses to Famine: The Case of Sudan*
- 11:15 LOUISE J SPERLING (McGill) *Drought Strategy and Recovery Among East African Herders*
- 11:30 Discussant: RICHARD FORD (Clark)
- 11:45 Discussion
- 12:00
- 1-017 STIGMA: MEANING AND DISCOURSE** FP Philadelphia Room South
Organizer/Chair: MARIE I BOUTTE (UC-Berkeley)
- 8:15 PATRICIA PHELAN (UC-San Francisco) *The Redefinition of Incest as Child Sexual Abuse*
- 8:30 ROGER N LANCASTER (UC-Berkeley) *The Milieu-Specific Construction of Stigma and Sexuality in Nicaragua*
- 8:45 KENNETH W PAYNE (UC-San Francisco) *The Double Stigma of AIDS*
- 9:00 IRVING K ZOLA (Brandeis) *The Language of Disability*
- 9:15 Break
- 9:30 MARIANNE E CALLMAR (Gothenberg-Sweden) *Struggling with Stigma: Self-Perceptions on Being Viewed as Mildly Retarded*
- 9:45 JOAN ABLON (UC-San Francisco) *The Special Case of the Dwarf Child*
- 10:00 MARIE I BOUTTE *The Rejected Island: A Geography of Stigma in the Azores*
- 10:15 Discussants: NANCY SCHEPER-HUGHES (UC-Berkeley)
SUE ESTROFF (North Carolina)
- 10:45 Discussion
- 11:00
- 1-018 CULTURE, SELF, AND THE AUTONOMOUS IMAGINATION** FP Philadelphia Room North
Organizers: GILBERT HERDT (Chicago) and MICHELE STEPHEN (LaTrobe)
Chair: GILBERT HERDT
- 8:30 MICHELE STEPHEN *The Hidden Self and the Autonomous Imagination*
- 8:45 ERIC SCHWIMMER (Laval) *Personal Autonomy in Spirit Impersonation*
- 9:00 KATHERINE P EWING (Chicago Institute for Psychoanalysis) *Dreams and Self Organization Among Pakistani Sufis*
- 9:15 FITZ JOHN P POOLE (UC-San Diego) *The Role of Secrecy, Imagery, and Innovation in the Bimin-Kuskusmin Ritual Imagination*
- 9:30 Break
- 9:45 BRUCE M KNAUFT (Emory) *Poetry and Pronouncement: The Power of Imagination in Gebusi Spirit Mediumship*
- 10:00 EYTAN BERCOVITCH (Stanford) *Imagination and Reality in Nalum Witchcraft*
- 10:15 ERNESTINE L MCHUGH (UC-San Diego) *Self, Other, and the World of Fanciful Beings*
- 10:30 ANDREW JAMIESON STRATHERN (Institute of Papua New Guinea Studies) *The Hidden Point*
- 10:45 Discussants: ROY WAGNER (Virginia)
WAUD KRACKE (Illinois-Chicago)
- 11:15 Discussion
- 11:30

- 1-019 THE IDEOLOGICAL CONSTITUTION OF HISTORIES: PART I** (American Ethnological Society) FP Salon 5
 Organizer/Chair: MARTHA LAMPLAND (Chicago)
- 8:30 KATHERINE VERDERY (Johns Hopkins) Romanian Histories as Identity Statements
 8:45 CAROL HENDRICKSON (Chicago) The Construction of History and Social Identity in Guatemala
 9:00 JOHN D KELLY (Chicago) Unnatural Selection: The Fate of Fiji Indian Caste
 9:15 RUTH E MANDEL (Chicago) Sectarian Splits: Interpretations of Turkish Muslim Identities and History
 9:30 Discussion
 9:45 Break
 10:00 DANIEL F NUGENT (UC-San Diego) Official History and Unofficial Histories: Conflicting Views of State and Revolution in the Chihuahuan Sierra
 10:15 MARIAN C NAGENGAST (UC-Santa Cruz) Polemics of Production: The Polish State versus the Farmers
 10:30 FERNANDO CORONIL and JULIE SKURSKI (Chicago) The Civilizing Mission: Concepts of "the People" in the Construction of Contemporary Venezuelan History
 10:45 Discussant: WILLIAM ROSEBERRY (New School)
 11:00- Discussion
 11:30
- 1-020 INVITED SESSION STATE FORMATION: AN INTEGRATED ANTHROPOLOGICAL APPROACH, PART I** (Archeology Section) HI Rembrandt Peal
 Organizers: THOMAS C PATTERSON (Temple) and CHRISTINE W GAILEY (Northeastern)
 Chair: CHRISTINE W GAILEY
- 9:00 PHILIP L KOHL (Wellesley C) State Formation: Useful Concept or Idee Fixe
 9:20 THOMAS C PATTERSON Tribes, Chiefdoms, and Kingdoms in the Inca Empire
 9:40 Break
 9:50 VIANA MULLER (New School) Reproduction and State Building in Northwest Europe (100-800 AD)
 10:10 JOHN GLEDHILL (London) State and Class Formation in Mexico, 16th-19th Centuries: Frameworks for Comparative Analysis
 10:30 Discussants: ELEANOR B LEACOCK (CUNY-City College)
 STANLEY DIAMOND (New School)
 11:00- Discussion
 11:30
- 1-021 THE OBLIVION OF AN ETHNOGRAPHIC AREA: HUNTER-GATHERER STUDIES IN THE ARCTIC AND SUBARCTIC** (Society for Cultural Anthropology) HI Raphael Peale
 Organizers: ASEN BALIKCI (Montreal) and FRED MYERS (New York)
 Chair: ASEN BALIKCI
- 8:30 FRED MYERS Opening Remarks
 8:40 RICHARD F SALISBURY (McGill) Northern Research and the New Anthropology
 8:55 HARVEY A FEIT (McMaster) Social Policy Advocacy and the History of Eastern Subarctic Ethnology
 9:10 ROBIN RIDINGTON (British Columbia) Knowledge, Power and the Individual in Northern Hunting Societies
 9:25 Break
 9:40 JULIE CRUIKSHANK (British Columbia) Subarctic Aboriginal Peoples and Anthropology
 9:55 NORMAN CHANCE (Connecticut) Anthropologists and Northern Peoples
 10:10 ASEN BALIKCI Field Methods and Theory in the North
 10:25 MILTON FREEMAN (Alberta) Poles Apart: Varying Perceptions on the Significance of Arctic Ethnological Research
 10:40 Discussants: ASEN BALIKCI
 FRED MYERS
 11:10- Discussion
 11:30

- 1-022 ANDEAN POLITY, ECONOMY, AND SOCIETY: THE FRUITS OF DIACHRONIC ANALYSIS—A SESSION IN HONOR OF JOHN V MURRA** (Society for Latin American Anthropology) HI Gilbert Stuart
Organizers/Chairs: INGE MARIA HARMAN (Cornell) and ROGER RASNAKE (Goucher C)
- 8:30 PATRICIA J NETHERLY (Massachusetts-Amherst) Subsistence, Economy and Structure in Andean States
- 8:45 MARTHA B ANDERS (Cornell) The Implications of Azangaro for Wari Socio-Political and Administrative Organization
- 9:00 FRANK SALOMON (Wisconsin-Madison) The Andean Ancestors and the Inside of Diachrony
- 9:15 DEBORAH A CARO (George Washington) Reciprocal Labor and Land Tenure: Disputed Pasturelands of Ayllu Ucha Ucha
- 9:30 Break
- 9:45 ROGER N RASNAKE The Changing Contexts of Power and Authority in Yura, Bolivia
- 10:00 MARY ANN MEDLIN (North Carolina) Andean Cloth and the State
- 10:15 INGE MARIA HARMAN Land Tenure and Ayllu Transformations in the Southern Bolivian Andes
- 10:30 Discussants: ENRIQUE MAYER (Illinois)
CRAIG MORRIS (American Museum of Natural History)
HEATHER N LECHTMAN (MIT)
- 11:15- Discussion
11:30

- 1-023 XXVth CONFERENCE ON AMERICAN INDIAN LANGUAGES: MAYAN DISCOURSE** (Society for the Study of the Indigenous Languages of the Americas) HI Benjamin West A
Organizers: J KATHRYN JOSSERAND (Inst for Cultural Ecology of the Tropics) and LAURA MARTIN (Cleveland S)
Chair: LAURA MARTIN
- 8:45 J KATHRYN JOSSERAND and LAURA MARTIN Introduction to Mayan Texts
- 9:00 JUDITH M MAXWELL, ELEUTERIO POOT YAH, and OFELIA DE POOT (Tulane) Three Tales—2 and 1/2 Linguistic Systems
- 9:15 CHARLES A HOFLING (Kentucky) Discourse Framing in Itza Maya
- 9:30 NICHOLAS A HOPKINS (Inst for Cultural Ecology of the Tropics) and J KATHRYN JOSSERAND The Characteristics of Chol (Mayan) Traditional Narrative
- 9:45 Break
- 10:00 JILL BRODY (Louisiana S) Tojolabal Maya Folktales: Discourse Structure and Variation
- 10:15 ROBIN QUIZAR (Colorado-Colorado Springs) Word Order and Voice in Chorti Texts
- 10:30 NORA C ENGLAND (Iowa) Mamean Voice: Syntactic and Narrative Considerations
- 10:45 AVA BERINSTEIN (Smithsonian) Syntactic and Prosodic Interactions in a K'ekchi Narrative
- 11:00 JOHN W DU BOIS (UC-Los Angeles) Information Flow in Sacapultec Narrative
- 11:15- Discussion
11:30

- 1-024 AAA PLACEMENT SERVICE JOB CLINIC: GO HIRE YOURSELF AN EMPLOYER, PART II** FP Parlor C
9:00 RICHARD I IRISH (TransCentury Corp)

- 1-025 INVITED SESSION THE CHALLENGE OF BUSINESS: CAN ANTHROPOLOGISTS MANAGE?** (National Association for the Practice of Anthropology) HI Thomas Eakins
Organizer/Chair: S BRIAN BURKHALTER (South Florida)
- 9:30 S BRIAN BURKHALTER Getting Back to Business: The Anthropologist Returns
- 9:45 ALAN M BARSTOW (Pennsylvania) Managing Organizational Culture
- 10:00 DIANE B BARTLETT (South Florida) Alienation in the Workplace: A Problem Custom-Made for Applied Anthropology
- 10:15 W O BALANZATEGUI (Lincoln Property Company) Looking at Corporate Cultures Horizontally: The Anthropological Perspective
- 10:30 Break

- 10:45 ELIZABETH A BAUCH (Columbia) New York's Strongest: Anthropology in the Department of Sanitation
- 11:00 HENDRICK SERRIE (Eckerd C) Chinese Cultural Factors in International Business
- 11:15 ROBERT C HARMAN (CSU-Long Beach) Anthropology Contributions to Intercultural Communication and International Business
- 11:30 Discussant: JOHN F SHERRY (Northwestern)
- 11:45-12:00 Discussion

11-026 "OTHERING": REPRESENTATIONS AND REALITIES, PART I (Society for Humanistic Anthropology) HI Benjamin West B
Organizers/Chairs: SMADAR LAVIE (UC-Berkeley), KIRIN NARAYAN (UC-Berkeley) and RENATO ROSALDO (Stanford)

- 9:30 RENATO ROSALDO Introduction
- 9:40 JOHANNES FABIAN (Amsterdam) Presence and Representation: The Other and Anthropological Writing
- 9:55 ANNA TSING (Colorado) Ethnic Naming
- 10:10 FRANK A DUBINSKAS (Harvard) How to Button Down the Business Executive as Ethnographic Other
- 10:25 Break
- 10:40 KEVIN DWYER Opposition and Composition
- 10:55 SMADAR LAVIE Silence, or "Why Won't You Write My Genealogy?": Inscriptions of Tribal Identity
- 11:10 KIRIN NARAYAN "Don't Just Take These Stories, Understand Them": "Others" Concern with Ethnographic Understanding
- 11:25 JAMES W FERNANDEZ (Princeton) What I Learned From "The Parrot's Egg" and "The Bull That Crashes in the Krall": The Senses of Time-binding and Turn-taking in Being with the Other
- 11:40-12:00 Discussion

11-027 INVITED SESSION RETHINKING "CONTEXT": LANGUAGE AS AN INTERACTIVE PHENOMENON, PART II (Society for Linguistic Anthropology and General Anthropology Division) HI Titian Peale

- Organizers: ALESSANDRO DURANTI (UC-San Diego/Rome) and CHARLES GOODWIN (South Carolina)
Chair: CHARLES GOODWIN
- 9:45 FRANK GAIK (Southern California) The Activity of Context
- 10:00 WILLIAM F HANKS (Chicago) Symmetry and Change in the Frame of Reference
- 10:15 ALESSANDRO DURANTI Language in Context and Language as Context: The Samoan Respect Vocabulary
- 10:30 PAUL J HOPPER (SUNY-Binghamton) The Emergence of the Category "Proper Name" in Discourse
- 10:45 Break
- 11:00 DONALD BRENNEIS (Pitzer) Decontextualization and Recontextualization in Legal Discourse
- 11:15 LAMONT LINDSTROM (Tulsa) Context Contests: Debatable Truth Statements on Tanna (Vanuatu)
- 11:30 SUSAN U PHILIPS (Arizona) The Routinization of Repair-like Phenomena in Courtroom Discourse
- 11:45-12:00 Discussant: MICHAEL SILVERSTEIN (Chicago)

11-028 BODY CONCEPTS: IMPLICATIONS FOR HEALTH CARE UTILIZATION FP Salon 3
Organizers: MICHELE G SHEDLIN (Sociomedical Resource Assoc) and LAURIE KRIEGER

- Chair: LAURIE KRIEGER
- 9:45 LAURIE KRIEGER Body Concepts, Gender Roles and IUD Acceptance in Cairo

- 10:00 DANA RAPHAEL (Human Lactation Center) Breasts and Breastfeeding: Symbol of Motherhood, Butt of Jokes
- 10:15 DONA DAVIS (South Dakota) Changing Body Aesthetics: Diet and Exercise Fads in a Newfoundland Outport Community
- 10:30 MARIA LUISA URDANETA (Texas-San Antonio) and TOM THOMPSON (Social Science Research Assoc) Food Implications of Body Image in the Treatment of Mexican American Diabetes
- 10:45 JOSEPH W BASTIEN (Texas-Arlington) Use of Legends to Articulate Andean Body Concepts and ORT in Bolivia
- 11:00 SETHA LOW (Pennsylvania) Disturbed Body Boundaries: Cross-Cultural Expressions of Nerves
- 11:15 Discussants: ROBERT HAHN (Center for Disease Control, Atlanta)
MICHELE G SHEDLIN
- 11:45-12:00 Discussion

1-029 ETHNOPSYCHIATRY: FOLK AND PROFESSIONAL KNOWLEDGE AND PRACTICE FP Salon 9

- Organizer/Chair: ATWOOD D GAINES (Case Western Reserve)
- 10:00 THOMAS MARETZKI (Hawaii) Georg Groddeck's Integrative Massage and Psychotherapy Treatment
- 10:15 CHARLES NUCKOLLS (Chicago) Notes on a Defrocked Priest
- 10:30 PAUL FARMER (Harvard) The Making of Haitian Professional Ethnopsychiatry
- 10:45 KATHRYN OTHS (Case Western Reserve) American Alternative Therapists and Psychotherapeutic Modalities
- 11:00 ALLAN YOUNG (Case Western Reserve) The Therapeutic Resymbolization of a Mental Disorder
- 11:15 Discussant: THOMAS JOHNSON (Southern Methodist)
- 11:30-11:45 Discussion

1-030 ANTHROPOLOGY OF COMPLEX SOCIETIES: SCOTLAND FP Salon 4

- Organizer/Chair: GWEN KENNEDY NEVILLE (Southwestern)
- 10:00 GWEN KENNEDY NEVILLE Civic Ceremony as Performance, Ritual, and Play: Common Riding in the Scottish Borders
- 10:15 JANE H NADEL (Clarkson) "Delightfully Feudal": Elite Views of Social Class in Rural Scotland
- 10:30 KAREN V ARMSTRONG (Longwood College) Changing Roles of Women in a Fishing Village
- 10:45 JAMES HAMILTON (Missouri-Columbia) Ancient Origins of Scottish Peasantry
- 11:00 PATRICIA A L EHRENSAL Of Kilts and Cabers: Maintaining Scottish Ethnic Identity in America
- 11:15 ED KNIPE (Virginia Commonwealth) The Ultimate Critics: Facing Your Social Facts
- 11:30 Discussant: MARY NOBLE (Edinburgh)
- 11:45-12:00 Discussion

1-031 COLONIAL POWER AND IDEOLOGY FP Seminar B

- Chair: TBA
- 10:00 JOHN PEMBERTON (Cornell) The Birth of "Ritual" in Colonial Java
- 10:15 STEPHEN D GLAZIER (Llano Estacado Museum) Worldview in Plural Societies: The Case of Trinidadian Creoles
- 10:30 NANCY LUNDGREN (Massachusetts-Amherst) Blond-Haired Dolls and Blue-Eyed Christs: The Impact of Colonialism on the Development of Children's Ethnic Identity in Belize
- 10:45 TIMOTHY J MCMILLAN (North Carolina) Traditional Authority and Colonial Power
- 11:00 Break
- 11:15 ROBERT J GORDON (Vermont) Serving the Volk with Volkekunde: The Rise of Afrikaner Anthropology

11:30 ANDREW P LYONS (Wilfred Laurier) Malinowski's Attitudes to Racialism and Imperialism
 11:45- Discussion
 12:00

1-032 TECHNOLOGY, IDEOLOGY AND CHANGE FP Salon 6

Chair: ROY LARICK (Vassar)

10:15 GILLIAN R BENTLEY (Smithsonian) Back to the Future: The Present Can Still Predict the Past if We Use "Analogy"
 10:30 DONALD E TYLER (Washington S) A Reinterpretation of the Evidence for a Bear Cult Among Neandertal Populations
 10:45 DAVID W ANTHONY (Pennsylvania/John Milner Associates) Thrusting Daggers and Thunder Thighs: Ideological Change in the Late Copper Age
 11:00 PHILIP DE BARROS (UC-Los Angeles) Societal Repercussions of the Rise of Large Scale Traditional Iron Production: A West African Example
 11:15 MICHAEL N GESELOWITZ (Harvard) Technology and Social Change: The Case of Iron Industry in Prehistoric Central Europe
 11:30 ROY LARICK Socioeconomic Changes Among East African Craft Specialists
 11:45- Discussion
 12:00

1-033 HUMAN EVOLUTION HI Thomas Sully

Chair: WARREN G KINZEY (CUNY-City College)

10:30 RACHEL CASPARI (Michigan) Modern European Origins: A Non-metric Approach
 10:45 K R GIBSON (Texas-Houston) Are Human Neonates Altricial?
 11:00 SHERYL GROSSER OLIVER (Illinois State Museum) The Evolution of Human Bonding Systems: Analogues from an Avian Model on Mating Strategies
 11:15- Discussion
 11:30

1-034 SOCIETY FOR VISUAL ANTHROPOLOGY FP Salon 2

Special Screening of Videos selected for Commendation

10:00- Organizer: JOAN WILLIAMS (Anth Film Ctr-Temple)

5:00 Chairs: NANCY SCHMIDT (Laval) and EMLIE DE BRIGARD

10:00 MELISSA LLEWELYN-DAVIES *The Woman's Olamal*

12:15 MICHAEL TARABULSKI *Reliving the Past*

1:30 LAURIS MCKEE ET AL. *Evil Wind, Evil Air*

2:15 JENNIFER FOX *Women Anthropologists in the Southwest: Reflections and Reminiscences*

3:30 RENEE ROMANO, ELLIOT LEIB *Rastafari Conversations Concerning Women*

1-035 GENERAL ANTHROPOLOGY DIVISION FP Seminar D

11:00- Executive Committee
 12:45

THURSDAY AFTERNOON, DECEMBER 4

1-036 COUNCIL ON ANTHROPOLOGY AND EDUCATION FP Salon 5

12:00- Committee on Anthropological Studies of School and Culture Business Meeting

1:30 Chair: MARIANNE BLOCH (Wisconsin-Madison)

1-037 COUNCIL ON ANTHROPOLOGY AND EDUCATION FP Salon 7

12:00- Committee for the Study of Cultural and Educational Futures Business Meeting

1:30 Chair: JUNE ANNE ENGLISH (California State-Fresno)

1-038 COUNCIL ON ANTHROPOLOGY AND EDUCATION FP Seminar A

- 12:00- Committee on Women in Schools and Society Business Meeting
1:30 Chair: KATHRYN M BORMAN (Cincinnati)
- 1-039 COUNCIL ON ANTHROPOLOGY AND EDUCATION** FP Salon 4
12:00- Committee on Blacks in Education Business Meeting
1:30 Chair: YOLANDA T MOSES (California State Polytechnic-Pomona)
- 1-040 COUNCIL ON ANTHROPOLOGY AND EDUCATION** HI Benjamin West B
12:00- Joint Policy Committee on Cultural and Bilingual Education Business Meeting
1:30 Chair: CONCHA DELGADO-GAITAN (California-Santa Barbara)
- 1-041 NATIONAL ASSOCIATION FOR THE PRACTICE OF ANTHROPOLOGY** FP Salon 3
12:00- Special Interest Group on Business and Management: *Going International and Working in the USA*
1:30 Organizer: KEN EHRENSAL (St Francis C)
Chair: JO RODGERS (Rainie Rodgers Associates)
- 1-042 FUNDING FOR RESEARCH IN SOCIO-CULTURAL ANTHROPOLOGY** FP Seminar B
12:00- Chair: STUART PLATTNER (Anth Prog, NSF)
1:30 Panelists: SHEPARD FORMAN (Ford Foundation), LITA OSMUNDSEN (Wenner-Gren Foundation), DAVID SZANTON (SSRC), SALLY YERKOVICH (NEH), STUART PLATTNER
- 1-049 JEWISH ETHNOLOGY NETWORK AND ASSOCIATION FOR SOCIAL SCIENTIFIC STUDY OF JEWRY** HI Thomas Eakins
12:00- Chair: WALTER P ZENNER (SUNY-Albany)
1:30
- 1-050 SOCIETY FOR CULTURAL ANTHROPOLOGY** FP Salon 9
12:00- Business Meeting
1:30 Chair: DAVID SCHNEIDER (California-Santa Cruz)
- 1-051 SOCIETY FOR LATIN AMERICAN ANTHROPOLOGY** HI Benjamin West A
12:00- Business Meeting
1:30 Chair: ANYA PETERSON ROYCE (Indiana)
- 1-052 SOCIETY FOR LINGUISTIC ANTHROPOLOGY** HI Titian Peale
12:00- Business Meeting
1:30 Chair: MICHAEL SILVERSTEIN (Chicago)
- 1-053 SOCIETY FOR MEDICAL ANTHROPOLOGY 18TH ANNUAL ROUNDTABLE**
12:00- Imperial Inn Restaurant, 142-146 10th Street, Philadelphia
2:00 Attendance is by subscription. For information see staff at advance registration desk.
Organizer: Irwin Press (Notre Dame)
- 1—JOAN ABLON (California-San Francisco) and GENEVIEVE M AMES (Prevention Research Center) Health and Illness in the Context of the Family
 - 2—MARIE I BUTTÉ (California-Berkeley) Illness as Stigma
 - 3—PETER J BROWN (Emory) Can Medical Anthropology Contribute to General Anthropological Theory
 - 4—DOUG FELDMAN (New York U) Cross-Cultural Research on AIDS
 - 5—RUTHBETH FINERMAN (Memphis State) Changing Dietary Patterns and Nutrition
 - 6—EVA FRIEDLANDER (New York U) Psycho-Social Aspects of the Nuclear Build-up
 - 7—ATWOOD GAINES (Case Western) Ethno-psychiatry
 - 8—TOM JOHNSON (Southern Methodist) and DEBRA PADGETT (New York State Psychiatric Inst) Anthropology in Hospital Psychiatry
 - 9—BRIGITTE JORDAN (Michigan State) and SUSAN IRWIN (Michigan State) Government Policies, Law and Reproductive Ethics

10—SUSAN O LONG (John Carroll) *The Impact of Medical Machines and Equipment: Cross-Cultural Perspectives*

11—DANIEL E MOERMAN (Michigan-Dearborn) *Symbolic Healing*

12—CAROLYN SARGENT (Southern Methodist) *Political Economy of Women's Health*

13—MICHELE SHEDLIN (Sociomedical Resource Associates) *Medical Anthropological Consulting Outside Academia*

14—TONI TRIP-REIMER (Iowa) *Ethnicity and Aging*

15—ALLAN YOUNG (Case Western) *The Social Construction of Illness*

1-054 SOCIETY FOR THE ANTHROPOLOGY OF WORK HI Thomas Sully
 12:00- Business Meeting
 1:30 Chair: FREDERICK C GAMST (Massachusetts-Boston)

1-055 SOCIETY FOR VISUAL ANTHROPOLOGY FP Salon 6
 12:00- Video Production for Use in Your Own Classrooms—A Discussion
 1:30 Chair: JACK R ROLLWAGEN (SUNY-Brockport)

1-048 SOCIETY FOR URBAN ANTHROPOLOGY FP Parlor D
 12:00- Editorial Committee
 2:50

AAA PLACEMENT SERVICE WORKSHOP I FP Salon 1
 12:00- Consulting in Forensic Anthropology (cosponsored by the Biological Anthropology Section)
 2:50 Leader: William Maples (Florida State Mus)
 Attendance is by registration only. For information see staff at the Placement Service Center registration desk.

1-056 FILM SCREENINGS (16mm) FP Salon 10
 12:00- Organizer: PETER S ALLEN (Rhode Island C)
 6:00
 12:00 MIRA NAIR *India Caberet*
 1:00 LAURA SCHEERER and ANDY MILLSTEIN *Addressless*
 1:35 WILL ROBERTS *American Rebel*
 3:15 BARRY DORNFELD and TOM RANKIN *Dance Like A River: Odadaa! Drumming and Dancing in the US*
 4:15 CHRISTINE NOSCHESSE *Metropolotan Avenue*
 5:30 FADWA EL GUINDI *El-Sebou': Birth Ritual in Egypt*

1-057 MILLENARIANISM IN THE SEPIK FP Philadelphia Room South
 Organizers/Chairs: DEBORAH GEWERTZ (Amherst C) and NANCY MCDOWELL (Franklin and Marshall)
 1:30 NANCY LUTKEHAUS (Southern California) *The Commoditization of Cargoism in Manam*
 1:45 NANCY A MCDOWELL *Millenarianism in Bun*
 2:00 DAVID LIPSET (Minnesota) *Fishing Business in Murik: An Obscure Object of Desire*
 2:15 RICHARD SCAGLION (Pittsburgh) *Origins of Cargo Cult Thinking Among the Samukundi Abelam*
 2:30 PAUL B ROSCOE (Maine) *Aspects of a Melanesian Millennium*
 2:45 Discussant: FREDERICK ERRINGTON
 3:00

1-058 INVITED SESSION A CENTURY OF ANTHROPOLOGY AT THE UNIVERSITY OF PENNSYLVANIA: FRANK G SPECK (1881-1950) (AAA Program Committee, General Anthropology Division, and the Department of Anthropology of the University of Pennsylvania) FP Salon 3
 Organizer: WILLIAM H DAVENPORT (Pennsylvania)
 Chairs: ROY BLANKENSHIP and ANTHONY F C WALLACE (Pennsylvania)
 1:30 ANTHONY F C WALLACE *A Field Trip to Indian River with Frank G Speck*

- 1:50 EDMUND CARPENTER (NSSR) Frank Speck: A Personal Account of Ten Years' Friendship
 2:10 JOHN WITTHOFT (Pennsylvania) Formative Stages in the Life of Frank G Speck
 2:30 WILLIAM N FENTON (SUNY-Albany) Frank Speck's Anthropology
 2:50- Discussion
 3:00

1-059 THE ANTHROPOLOGY OF HUMAN MOVEMENT SYSTEMS HI Benjamin West A

- Organizer: BRENDA FARNELL (Indiana)
 Chair: ADRIENNE KAEPLER (Smithsonian)
 1:30 ADRIENNE KAEPLER Introduction
 1:45 BRENDA FARNELL Problems with Spoken Language Models in the Analysis of Sign Languages
 2:00 DIXIE DURR (Michigan S) Spatio-linguistic Contexts of Ballet Dancing
 2:15 RAJKA PURI (SASHM) Polysemy and Homonymy: Multiple Meaning and the Human Body Instrument
 2:30 Discussant: DRID WILLIAMS (Sydney)
 2:45- Discussion
 3:00

1-060 CLARIFYING CRITICAL MEDICAL ANTHROPOLOGY: PANEL DISCUSSION OF KEY ISSUES AND CONCEPTS (Political Economy of Health Interest Group) HI Thomas Eakins

- Organizer: MERRILL SINGER (Connecticut)
 Chair: ELLEN LAZARUS (Cleveland Metropolitan General Hospital)
 ELLEN LAZARUS Introduction
 2:00 MERRILL SINGER Assessing the Critical Trend in Medical Anthropology
 2:20 NANCY SCHEPER-HUGHES (UC-Berkeley) Some Thoughts About a Critical-Existential Medical Anthropology
 2:30 RONALD FRANKENBERG (Keele) The Drama of Sickness: A Micropolitical Economy Approach to Medical Anthropology
 2:40 MARGARET LOCK (McGill) Medicalization as Political and Cultural Process
 2:50 GREGORY PAPPAS (Case Western Reserve) Power and the Doctor-Patient Relationship
 3:00- Discussion
 3:30

1-061 INVITED SESSION CRITICAL THEORY IN EDUCATION: ADVOCACY, METHODOLOGY AND PEDAGOGY (Council on Anthropology and Education) FP Wyndham Ballroom D

- Organizers: MICHELLE FINE and FRED ERICKSON (Pennsylvania)
 Chair: MICHELLE FINE
 1:30 Panel Discussion:
 MICHELLE FINE Critical Theory and High School Dropouts
 HENRY GIROUX (Miami, Ohio) Theory and Resistance in Education
 LINDA BRODKEY Writing Ethnographies
 RAY MCDERMOTT (Columbia) Classroom Interaction
 NANCY BARNES (New School) Perception and the World
 Break
 2:45 Discussant: FRED ERICKSON
 3:00-
 3:30

1-062 MEANING AND MEANS HI Thomas Sully

- Chair: STEVEN C CATON (Hamilton)
 STEVEN C CATON Poetry in Context and Context in Poetry
 1:30 BONNIE A URCIUOLI (Indiana) Lines of Defense
 1:45 J LOWELL LEWIS (Washington) A Game Within a Game: Nonverbal Frames in Brazilian Capoeira
 2:00

- 2:15 Break
 2:30 CORINNE A KRATZ (Texas-Austin and Nairobi) Blessings, Curses and Oaths
 2:45 ROBERT K HERBERT (SUNY-Binghamton) Sex-Based Differences in Compliment Behavior
 3:00 RONALD L WALLACE (Central Florida) The Affective Component of Syntax: An Evolutionary Model of Prosody
 3:15- Discussion
 3:30

1-063 BOLIVIA: DEALING WITH ECONOMIC CRISIS FP Seminar B
 Organizers/Chairs: MADELINE BARBARA LEONS (Towson S) and HANS BUECHLER (Syracuse)

- 2:00 MARIA LAGOS (Columbia) Class, Factions and Idioms of Political Practice
 2:15 WENDY DE MEGRET (New York) US Food Aid in Bolivia: Its Problematic Past and Programmatic Changes Since 1980
 2:30 KEVIN HEALY (IAF) Development Efforts and the Crisis
 2:45 VALERIE ESTES (Higher Education Consortium for Urban Affairs) Women Factory Workers and the Economic Crisis
 3:00 Break
 3:15 HANS BUECHLER Adaptations, Holding Actions and Economic Decline
 3:30 MADELINE BARBARA LEONS Prospering in Time of Crisis
 3:45 LESLIE GILL (Fairleigh Dickenson) Settlers, Entrepreneurs and the Bolivian Economic Crisis
 4:00 Discussants: ROGER RASNAKE (Goucher)
 JUNE NASH (CUNY)
 4:30- Discussion
 4:45

1-064 INVITED SESSION ANTHROPOLOGY AND EXISTENTIAL PHENOMENOLOGY (American Ethnological Society) FP Philadelphia Room North
 Organizers: CHRISTOPHER DARROUZET (Dialogic Systems Corp) and T M S EVENS (North Carolina-Chapel Hill)
 Chair: CHRISTOPHER DARROUZET

- 1:30 JANE MBACHNIK (North Carolina-Chapel Hill) Being-in-the-Group: Japanese Group Organization
 1:45 ROBERT MCKINLEY (Michigan S) 4th Doorway to Knowledge: A Phenomenological Look at Anthropological Understanding
 2:00 BRIAN VANDENBERG (Missouri-St Louis) Method and Understanding in the Social Sciences
 2:15 J MICHAEL LIVESAY (SE Educational Improvement Laboratory) Action Relevance and Ethnography: Foundation of an Applied Anthropology
 2:30 Break
 2:45 JAMES L PEACOCK (North Carolina-Chapel Hill) Gadamer as Ethnographer: Limitations and Queries
 3:00 T M S EVENS Right and Left
 3:15 STEVEN H KLEIN (North Carolina-Chapel Hill) Metaphor and Experience
 3:30 CHRISTOPHER DARROUZET Going About the World: Ethnography and Existentialism
 3:45 Discussant: VINCENT CRAPANZANO (CUNY-Queens)
 4:00- Discussion
 4:30

1-065 SEMIOTICS, SELF AND SOCIETY: A SESSION IN HONOR OF MILTON SINGER (Society for Cultural Anthropology and Center for Psychosocial Studies) HI Raphael Peale
 Organizers: BENJAMIN LEE (Center for Psychosocial Studies) and GREG URBAN (Texas-Austin)
 Chair: BENJAMIN LEE

- 1:30 MURRAY LEAF (Texas-Dallas) Singer, Kant, and the Semiotic Self
 1:45 GREG URBAN The "I" of Discourse in Shokleng

- 2:00 TERRY STRAUS (NAES) and JAY MILLER (Newberry Library) *My Language is the Sum Total of Myself: Some Observations on Linguistic Structure and the Self in Northern Cheyenne Culture*
- 2:15 HERVE VARENNE (Teachers College-Columbia) *The Construction of Childhood in Familial Conversations*
- 2:30 BENJAMIN LEE *Semiotic Origins of the Mind-Body Dualism*
- 2:45 Discussant: MICHAEL SILVERSTEIN (Chicago)
- 3:00 Break
- 3:15 E VALENTINE DANIEL (Washington) "Aloneness" and the Semiosis of Suicide in Sri Lanka
- 3:30 TRILOKIN PANDEY (UC-Santa Cruz) *Some Reflections on Indian Identity*
- 3:45 WILLIAM C MCCORMACK (Calgary) *Paradigmatic Processes in Culture Change*
- 4:00 LAWRENCE ROSEN (Princeton) *Islamic Concepts of Self and Responsibility*
- 4:15 JAMES A BOON *Some Semiotics of Self-Help: A Comparative Critique*
- 4:30 Discussants: THOMAS SEBEEK (Indiana)
MILTON SINGER (Chicago)
- 5:00- Discussion
5:15
- 1-066 "OTHERING": REPRESENTATIONS AND REALITIES, PART II** (Society for Humanistic Anthropology) HI Benjamin West B
Organizers/Chairs: SMADAR LAVIE (UC-Berkeley), KIRIN NARAYAN (UC-Berkeley) and RENATO ROSALDO (Stanford)
- 1:30 SMADAR LAVIE and KIRIN NARAYAN *Introduction*
- 1:40 Film Screening: YEHUDA JUDD NE EMAN (Tel Aviv) *The Night the King Was Born*
- 2:15 YEHUDA JUDD NE EMAN *The Palestinian Other of Israel*
- 2:30 DON HANDELMAN and LEA SHAMGAR-HANDELMAN (Hebrew U of Jerusalem) *Icon As Other: Representations of Historicity*
- 2:45 Break
- 3:00 Film Screening: EDITH L TURNER (Virginia) *The Ndembu Revisited*
- 3:15 EDITH L TURNER *The Ndembu Revisited*
- 3:30 PAUL STOLLER (West Chester) *Son of Rouch: Portrait of a Young Anthropologist By The Other*
- 3:45 Break
- 4:00 Discussants: GERALD D BERREMAN (UC-Berkeley)
RENATO ROSALDO
DAN ROSE (Pennsylvania)
- 4:15- Discussion
5:00
- 1-067 INVITED SESSION THE DIRECTIVE FORCE OF CULTURAL MODELS: PART II** (Society for Psychological Anthropology, Society for Cultural Anthropology, American Ethnological Society) FP Wyndham Ballroom C
Organizers/Chairs: ROY G D'ANDRADE (UC-San Diego) and NAOMI QUINN (Duke)
- 2:00 NAOMI QUINN *The Directive Force of Self Understanding: Evidence from Wives' Inner Conflicts*
- 2:30 HOLLY MATHEWS (East Carolina) *Directive Force in the Cultural Construction of Gender*
- 3:00 DOROTHY HOLLAND (UNC-Chapel Hill) *Stimulating Maps: American Cultural Models of Gender*
- 3:30 Break
- 3:40 ROY D'ANDRADE *Cultural Schemas as Motives*
- 4:10 Discussants: FITZ JOHN P POOLE (UC-San Diego)
EDWIN HUTCHINS (UC-San Diego)
- 5:10- Discussion
5:30
- 1-068 THE ACADEMIZATION OF EARLY SCHOOLING** (Council on Anthropology and Education) FP Salon 9
Organizer/Chair: DANIEL J WALSH (Virginia)

- 2:00 KATHLEEN BENNETT (Alaska-Fairbanks) An Ethnographic Study of Reading Ability Grouping and its Consequences for Urban Appalachian First Grade Students
- 2:15 JULIA WRIGLEY (UC-Los Angeles) Changing Views on The Need for Intellectual Stimulation of Young Children: A Content Analysis of Popular Literature
- 2:30 DANIEL J OTT (Wisconsin-Madison) Changing Attitudes of Kindergarten Teachers
- 2:45 GERALD M EADS (Virginia Dept of Ed) Changes in Virginia Laws Affecting Early Public Schooling: The Political and Cultural Context
- 3:00 DANIEL J WALSH Kindergarten Screening: The Consequences
- 3:15-3:30 Discussant: RONALD MERTZ (St Louis Public Schools)

1-069 MEDICAL DISCOURSE AND THE CONSTRUCTION OF ILLNESS FP Salon 6

- Chair: PERTTI ALASUUTARI (Tampere, Finland)
- 1:45 RUTH KORNFELD (Austin Peay S) "My Belly Button Hurts": Translating Zairian Terminology into the Biomedical Framework
- 2:00 PATRICIA MULLAN (Michigan) Parental Perceptions of Access to Medical Care: Prevention as Password
- 2:15 KATHRYN M ANDERSON-LEAVITT (Michigan-Dearborn) Acquiring a Cultural Model of Mental Retardation
- 2:30 DANA M BALDWIN (UC-Los Angeles) Staff Models and Practice in a Psychosocial Day Program
- 2:45 Discussion/Break
- 3:00 LINDA M HUNT (Michigan S) Construction and Transformation of Patient Models in Explaining Their Illness Experience
- 3:15 SUSAN IRWIN (Michigan S) Getting Sick and Going to the Doctor: Expressions of Individual Identity and Control
- 3:30 BRIGITTE JORDAN (Michigan S) Views of What's Wrong: Patients' and Physicians' Constructs
- 3:45 JEAN E JACKSON (MIT) Shifts in the Meaning of Chronic Pain as Therapeutic Goal in a Multidimensional Pain Center
- 4:00 Discussion/Break
- 4:15 MARTHA BALSHEM, ZILI AMSEL, STEPHEN WORKMAN, and ANDREW BALSHEM (Fox Chase Cancer Center) Attitudes Towards Cancer in a High Cancer Mortality Community
- 4:30 NOEL M CHRISMAN (Washington) American Popular Culture Explanatory Models
- 4:45 PRISCILLA M SCHMIDT (Connecticut) Disease/Illness: A Reconceptualization
- 5:00-5:15 Discussion

1-070 INVITED SESSION ANTHROPOLOGY AND INTERNATIONAL BUSINESS (National Association for the Practice of Anthropology) HI Titian Peale

- Organizers/Chairs: ELIZABETH BRIODY (General Motors) and MARIETTA BABA (Wayne S)
- 2:00 RICHARD STOFFLE (Michigan) Crab Mariculture and Caribbean Fishermen
- 2:15 S BRIAN BURKHALTER (South Florida) Product Accommodation Among Rural Third World Consumers: The Unanticipated and the Unintended
- 2:30 KENNETH DAVID (Michigan S) Consulting in Sri Lanka
- 2:45 TOMOKO HAMADA (Rose-Hulman Institute of Technology) Working With Japanese
- 3:00 RICHARD H REEVES-ELLINGTON (Norwich Eaton Pharmaceuticals) A Manager's Use of Anthropology
- 3:15 ELIZABETH BRIODY and MARIETTA BABA Cultural Adaptation on International Assignments: A Case from General Motors
- 3:30 Break
- 3:45 Discussants: J CYNTHIA WEBER (Ebasco Services)
JOHN SHERRY (Northwestern)
JANET GRUBER VON KERENSHAZY (Market Behaviour Ltd)
- 4:30-5:00 Discussion

- 1-071 INVITED SESSION AGRICULTURAL RESEARCH AND FOOD SECURITY** (General Anthropology Division) FP Wyndham Ballroom A
Organizer/Chair: ANNE FLEURET (American)
- 2:00 ART HANSEN (Florida) Food Security, Agriculture and Research in Malawi
2:15 DELLA MCMILLAN (Kentucky) Agricultural Research in Areas of Disease Control in West Africa
2:30 PETER WEIL (Delaware) Food Production Priority of Projects in the West African Sahel
2:45 PETER D LITTLE (Institute of Developmental Anthropology) Marketing and Pastoral Food Security in Africa
3:00 Break
3:15 S P REYNA (New Hampshire) The Culture of (Somebody's Else's) Poverty
3:30 ANGELIQUE HAUGERUD (Northwestern) What Do Plant Breeders and Anthropologists Have to Say to Each Other? Interdisciplinary Agricultural Research in Rwanda
3:45 Discussants: RONALD COHEN (Florida)
CALVIN L MARTIN (AFR/TR and USAID)
4:15- Discussion
4:45
- 1-072 LEGISLATIVE COMMITTEE** FP Parlor A
2:00- Executive Session
5:00
- AMERICAN ANTHROPOLOGIST** FP Seminar C
2:00- Editorial Board
4:00
- 1-073 IMAGES OF THE CITY: SLIDE ETHNOGRAPHIES BY URBAN ANTHROPOLOGISTS** (Society for Urban Anthropology) FP Salon 4
Organizer/Chair: IRWIN PRESS (Notre Dame)
- 2:00 ARTHUR MURPHY (Baylor) and STEVEN KOWALEWSKI (Georgia) Three Thousand Years of Urbanization in Oaxaca
2:35 ERWIN JOHNSON (SUNY-Buffalo) Images of Buffalo—A Major City Fighting Decline
3:10 KATHLEEN LOGAN (Alabama-Birmingham) Merida, Yucatan: Versions of a City
3:45 THEODORE C BESTOR (Columbia) and VICTORIA BYON-BESTOR (Japan Society) Tokyo: Subcultural Diversity in Mass Society
4:20 IRWIN PRESS Seville: The Cultural Bases of Conservatism
4:55- Discussion
5:30
- 1-074 THE IDEOLOGICAL CONSTITUTION OF HISTORIES: PART II** (American Ethnological Society) FP Salon 5
Organizer/Chair MARTHA LAMPLAND (Chicago)
- 2:00 MARTHA KAPLAN (Chicago) Reconstructing a "Heathen" Past: Structural Continuities and Transformation in Accounts of the *Tuka* Movement in Draumivi Village, Viti Levu, Fiji
2:15 JANET HOSKINS (Southern California) The Headhunter as Hero: Reinterpretations of the Sumbanese Resistance to Dutch Colonial Rule
2:30 ANDREW LASS (Mount Holyoke C) Romantic Documents and Political Monuments: The Meaning Fulfillment of History in 19th Century Czech Nationalism
2:45 MARIA T KORECK (Chicago) The Fetishism of the Written Word: On Historical Monologues
3:00 Discussion
3:15 Break
3:30 JUD NEWBORN (Chicago) The "Stroop Report": Nazi Genocide as Historical Practice
3:45 ANA MARIA ALONSO (Chicago) The Social Construction of an Historical Event: Race, Rape, and Revolution in the Chihuahuan Sierra
4:00 MARTHA LAMPLAND (Chicago) The Politics of Poetry in Hungary: Historical Consciousness and the Revolution of 1956
4:15 Discussant: BERNARD COHN (Chicago)

4:30-
5:00 Discussion

1-075 INVITED SESSION STATE FORMATION: AN INTEGRATED ANTHROPOLOGICAL APPROACH, PART II (Archeology Section) HI Rembrandt Peale

Organizers: THOMAS C PATTERSON (Temple) and CHRISTINE W GAILEY (Northeastern)

Chair: THOMAS C PATTERSON

2:00 PETER RIGBY (Temple) Pastoralists, Egalitarianism, and the State: The Eastern African Case

2:20 JALIL SUED-BADILLO (Puerto Rico) The Taino Chiefdom: A Unique Source for the Study of Women of Chiefly Rank

2:40 WILLIAM H MARQUARDT (Florida) Sociohistorical and Ecological Factors in the Emergence of Calusa Complexity

3:00 Break

3:20 CHRISTINE W GAILEY Resistance to State Formation

3:40 CAROLE CRUMLEY (North Carolina) A Dialectical Critique of Hierarchy

4:00 Discussants: ELEANOR B LEACOCK (CUNY-City College)

STANLEY DIAMOND (New School)

4:30-
5:00 Discussion

1-076 PRIMATE REPRODUCTIVE STRATEGIES (Biological Anthropology Unit) FP Wyndham Ballroom B

Organizer: SARAH BLAFFER HRDY (UC-Davis) and JOAN B SILK (UC-Los Angeles)

Chair: JOAN B SILK

1:30 JEANNE ALTMANN (Chicago) Life Histories of Female and Male Baboons: Discerning Patterns Across Time, Space and Methodology

1:50 DOROTHY L CHENEY (Pennsylvania) Group Fusion in Vervet Monkeys

2:10 JOAN B SILK Female Reproductive Competition

2:30 ALISON JOLLY (Rockefeller) Species in Which Females Dominate Males

2:50 Break

3:00 PATRICIA C WRIGHT (Duke) History of Biparental Care in Primates

3:20 JANETTE WALLIS (Oklahoma) The Role of Genital Swelling in the Patterning of Sexual Relationships Among Chimpanzees

3:40 PETER S RODMAN (UC-Davis) Subadulthood in Male Orangutans: Developmental Stage or Sexual Strategy?

4:00 SARAH BLAFFER HRDY Comparative Primatology and the Absence of Estrus in *Homo Sapiens*

4:20 Discussants ROBERT BOYD (UC-Los Angeles)

ROBERT SEYFARTH (Pennsylvania)

4:40-
5:00 Discussion

1-077 INVITED SESSION ETHNOGRAPHIC PHOTOGRAPHS: CURRENT RESEARCH AND USES (Society for Visual Anthropology) HI Gilbert Stuart

Organizers/Chairs: JOANNA COHAN SCHERER and DONNA A LONGO (Smithsonian) MELISSA BANTA (Peabody Museum) and CURTIS HINSLEY (Colgate) Photographic and Ethnographic Encounters: An Historical Perspective

2:00 CHRISTRAUD M GEARY (Boston) On Reconstructing the African Past with Historical Photographs

2:40 FLORA S KAPLAN (New York) Some Uses of Photographs in Recovering Cultural History at the Royal Court of Benin, Nigeria

3:00 SUSAN APPLGATE KROUSE (New Hanover County Museum) Photographing the "Vanishing Race"

3:20 Break

3:30 WILLIAM R JAMES (Utah) Private and Public Photographs: A Study of Contrasting Images in Ute and Paiute Postcard Pictures

- 3:50 NANCY PETERSON WALTER (CSU-Northridge) Using Historic Photographs is a Good Way to Begin Field Work
- 4:10 MARLA N POWERS (Rutgers) Photoethnography: Separating Myth from Reality
- 4:30 PAUL L DOUGHTY (Florida) The Process of Using Visual Photographic and Video Material for Teaching, Documentation and Research
- 4:50 Discussant RAY DEMALLIE (Indiana)
- 5:20- Discussion
- 5:30

AAA PLACEMENT SERVICE WORKSHOP 2 FP Salon 1

- 3:00- Strategies & Tactics (Nuts & Bolts)
- 5:50 Leader: DAVID B GIVENS (AAA Placement Service)
- Attendance is by registration only. For information see staff at the Placement Service Center registration desk.

- 1-078 MALE SEXUAL MEANINGS AND MALES STUDYING SEXUAL MEANINGS** (Anthropology Research Group on Homosexuality) FP Philadelphia Room South
- Organizers: PAUL KUTSCHE (Colorado C) and RICHARD PARKER (UC-Berkeley)
- Chair: LARRY GROSS (Pennsylvania)
- 3:15 WALTER L WILLIAMS (Southern California) Social Constructionism and the Sexuality of the American Indian Berdache
- 3:30 STANLEY BRANDES (UC-Berkeley) Gender and Anthropological Research
- 3:45 J BRYAN PAGE (Miami) Heterosexual Relations and Masculinity in San Jose, Costa Rica
- 4:00 PAUL KUTSCHE Gay Male Identity in Costa Rica
- 4:15 RICHARD PARKER Bodies and Pleasures: Notes on the Construction of Erotic Meanings in Contemporary Brazil
- 4:30 DELLA COLLINS COOK (Indiana) Isthmus Zapotec Muxe': Social and Biological Dimensions of a Third Gender Role
- 4:45 Discussants: PEGGY R SANDAY (Pennsylvania)
ERNESTINE FRIEDL (Duke)
LARRY GROSS
- 5:15- Discussion
- 5:30

- 1-079 XXVth CONFERENCE ON AMERICAN INDIAN LANGUAGES: ALGONQUIAN LANGUAGES** (Society for the Study of the Indigenous Languages of the Americas) HI Benjamin West A
- Organizer: WALLACE CHAFE (UC-Santa Barbara)
- Chair: ERIC P HAMP (Chicago)
- 3:15 J RANDOLPH VALENTINE (SIL/Texas-Austin) Dialect Survey in an Algonquian Language
- 3:30 IVES GODDARD (Smithsonian) Morphological Processes and Grammatical Categories in the Fox (Algonquian) Conjunct Order
- 3:45 PAULEENA M SEEBER (Penobscot Humanities) Language Preservation Efforts: The Case of Penobscot
- 4:00 Break
- 4:15 RICHARD A RHODES (UC-Berkeley) Nominal Sentences in Ojibwa
- 4:30 LISA P VALENTINE (SIL/Texas-Austin) Metanarration in Severn Ojibwe
- 4:45 PAUL PROULX Color and Cardinal Direction Terms: Recent Encoding or Recent Replacement?
- 5:00- Discussion
- 5:15

- 1-080 INVITED SESSION A CENTURY OF ANTHROPOLOGY AT THE UNIVERSITY OF PENNSYLVANIA: DANIEL GARRISON BRINTON, MD (1837-1899)** (AAA Program Committee, General Anthropology Division, and the Department of Anthropology of the University of Pennsylvania) FP Salon 3
- Organizer: WILLIAM H DAVENPORT (Pennsylvania)
- Chair: DENNIS TEDLOCK (Boston)

- 3:15 ELISABETH TOOKER (Temple) Daniel Garrison Brinton's Place in the History of Anthropology
- 3:35 IRA S JACKNIS (Brooklyn Museum) Stuart Culin, Daniel Brinton, and Anthropology in Philadelphia, 1885-1903
- 3:55 CHRISTOPHER JONES (University Museum-Pennsylvania) Brinton's Primer of Mayan Hieroglyphics
- 4:15 REGNA DARNELL (Alberta) Daniel Garrison Brinton: North America's First University Professor of Anthropology
- 4:35 Discussant: DENNIS TEDLOCK
- 4:55-5:15 Discussion

1-081 THE DEVELOPMENT AND MAINTENANCE OF CULTURAL IDENTITY FP Salon 9

Chair: RUTH PARADISE (Dept of Ed Research, Mexico)

- 3:45 RUTH PARADISE Learning Through Social Interaction: Early Experience With Mazahua Culture
- 4:00 JULIANA FLYNN (Arkansas-Little Rock) Maintenance of Cultural Values in Micronesian Education
- 4:15 ANNE M REYNOLDS (Arizona) Ideal vs Real Behavior: Patterns of Teachers' Language Use in the Socialization Process
- 4:30 ADELINE BECKER (Brown) Portuguese Students in American Schools: A Study of Cultures in Conflict
- 4:45 SIGNITHIA FORDHAM (American) Racelessness As a Factor in Black Adolescents' School Success: Pragmatic Strategy or Pyrrhic Victory?
- 5:00-5:15 Discussion

1-082 POLITICAL ECONOMY PERSPECTIVES IN MEDICAL ANTHROPOLOGY (Political Economy of Health Interest Group) HI Thomas Eakins

Organizers: HANS BAER (Arkansas-Little Rock) and MELANIE SOVINE (Illinois-Chicago)

Chair: HANS BAER

- 3:45 KENYON STEBBINS (Kentucky-Lexington) The Tobacco Industry in the Third World: Recent Data from Mexico
- 4:00 MELANIE SOVINE Theories of Political Economy and Psychiatric Case Analysis: An Appalachian Case
- 4:15 HANS BAER Kerr McGee and the NRC: From Indian Country to Silkwood to Gore
- 4:30 JOHN H JOHNSON (Utica C) Is "Political Economy of Health" What We Want?
- 4:45 LINDA WHITEFORD (South Florida) The Politics of International Health Care Policy in the Dominican Republic
- 5:00-5:15 Discussion

1-083 ETHNOGRAPHY OF CREATIONISM: NON-POLEMIC STUDIES OF CREATIONISM AS A SOCIAL PHENOMENON FP Wyndham Ballroom D

Organizer/Chair: CHRISTOPHER P TOUMEY (North Carolina S)

- 3:45 EDWARD LARSON The Legal Context of Scientific Creationism
- 4:00 TOM MCIVER (UC-Los Angeles) Ethnology of Creationist Bible-Science
- 4:15 GEORGE W WEBB (Tennessee Tech) "Facts" or "Mere Theory?": Continuity Among American Creationists
- 4:30 CHRISTOPHER P TOUMEY Three Strata of Creationism
- 4:45 Discussants: EDWARD B DAVIS (Messiah C)
ROLAND M FRYE (Pennsylvania)
- 5:15-5:30 Discussion

1-084 ETHNOGRAPHIC PERSPECTIVES ON RELIGION HI Thomas Sully

Chair: M JEAN HERIOT (UC-Los Angeles)

- 3:45 JAMES J PRESTON (SUNY-Oneonta) The Making of a Saint
 4:00 CAROL DELANEY (Harvard) The Hac: Sacred and Secular
 4:15 DAVID G SCOTCHMER (SUNY-Albany) Symbols of Salvation in Mayan Protestantism
 4:30 JEFFREY M GOLLIER (SUNY-Buffalo) The Organization of Meaning Systems on a
 Christian Pilgrimage Site
 4:45 M JEAN HERIOT Southern Baptist "Invitational" Calls
 5:00- Discussion
 5:15
- 1-085 ANTHROPOLOGY RESEARCH GROUP ON HOMOSEXUALITY** FP Philadelphia
 South
 5:30- Business Meeting and Presentation of First Annual Award for Outstanding Work on a Gay
 7:00 or Lesbian Topic
 Chairs: PAUL KUTSCHE (Colorado C) and ESTHER NEWTON (SUNY-Purchase)
- 1-086 ASSOCIATION FOR ANTHROPOLOGY AND GERONTOLOGY** HI Raphael Peale
 5:30- Business Meeting
 7:00 Chair: DENA SHENK
- 1-087 ASSOCIATION OF BLACK ANTHROPOLOGISTS** FP Parlor C
 5:30- Business Meeting
 7:00 Chair: IRA E HARRISON (Tennessee-Knoxville)
- NEW BIOLOGICAL ANTHROPOLOGY SECTION** FP Parlor D
 5:30- Executive Board
 7:00
- 1-088 COUNCIL ON ANTHROPOLOGY AND EDUCATION** FP Seminar B
 5:30 Committee on Spanish Speaking Concerns in Education Business Meeting
 Chair: JOSE MACIAS (Utah)
- NEW IUAES DELEGATION TO PERMANENT COUNCIL OF IUAES** FP Salon 4
 5:30- Discussion of The World Congress (Xth) at Zagreb, July 24-31, 1988
 7:00 Chair: JIM SILVERBERG (Wisconsin-Milwaukee)
- OPEN POETRY READING** HI Thomas Eakins
 5:30- Chair: EDWIN WILMSEN (Boston)
 7:00
- 1-089 GENERAL ANTHROPOLOGY DIVISION** FP Philadelphia South
 5:30- Business Meeting
 7:00 Chair: JANE LANCASTER (New Mexico)
- 1-090 NATIONAL ASSOCIATION FOR THE PRACTICE OF ANTHROPOLOGY** FP Salon 9
 5:30- Practicing Anthropology Outside the Nation's Capitol: Common Skills in Diverse Settings
 7:00 Chairs: ELAIN SIMON and SUSAN S DAVIS (Philadelphia Associates of Practicing Anthro-
 pologists)
 Panelists: JOANN B BROMBERG (Practicing Anthropologists of Washington, Idaho, Or-
 egon and British Columbia), KAREN J HANSON (Professional Association of Anthropol-
 ogists-New York), BRIDGET CIARAMITARO (Mid South Association for Professional Anthro-
 pologists), TOM MIESSE (Detroit Practicing Anthropologists), BARBARA PILLS-
 BURY (Southern California Applied Anthropology Network)
- 1-091 SOCIETY FOR HUMANISTIC ANTHROPOLOGY** FP Seminar D
 5:30- Business Meeting
 7:00 Chair: GILBERT KUSHNER (South Florida)

1-092 SOCIETY FOR LINGUISTIC ANTHROPOLOGY HI Titian Peale
 5:30- Cashiered Bar Reception
 7:00

1-093 SOCIETY FOR MEDICAL ANTHROPOLOGY WINE AND CHEESE ROUNDTABLE
 5:30- Imperial Inn Restaurant, 142-146 10th Street, Philadelphia
 7:00 Attendance is by subscription. For information see staff at advance registration desk.
 Organizer: IRWIN PRESS (Notre Dame)

- 1—RALPH BOLTON (Pamona) AIDS in the Medical Anthropology Curriculum
- 2—SUE ESTROFF (North Carolina) The Medicalization of Medical Anthropology
- 3—KAJA FINKLER (North Carolina) The Cross-Cultural Study of Biomedicine
- 4—CHARLES HUGHES (Utah) Culture-Bound Syndromes Revisited
- 5—MARGARITA KAY (Arizona) Bereavement, Widowhood and Health
- 6—SETHA M LOW (Pennsylvania) Nerves and Other "Psychosomatic" Illnesses
- 7—ANN McELROY (SUNY-Buffalo) Changing Childbirth Practices
- 8—BARBARA A NEIBEL (California-Los Angles) Problems of Researching Health Issues in Urban Population
- 9—CARL O'NELL (Notre Dame) Aggression and Health
- 10—GRETEL H PELTO (Connecticut) Impact of Anthropological Research on Health Policy: What Do We Really Know?
- 11—DEBRA A SCHUMANN (Johns Hopkins) Child Health and Survival
- 12—BERNARD SOROFMAN (Iowa) Medicines and Medication Use
- 13—MICHAEL SWERDLOW (St Mary's Hospital) Anthropology and Health Care Administration
- 14—CANDICE TURNER (Idaho State) The Culture of Pain
- 15—OTTO VON MERING (Florida) Aging and Health Care Rationing

NEW Anthropological Study Group on Agrarian Systems FP Salon 3
 5:30- Business Meeting
 7:00 Chair: EMILIO MORAN (Indiana)

1-094 ANTHROPOLOGICAL FILM RESEARCH INSTITUTE FP Salon 5
 5:30- Business Meeting
 7:00 Chair: EMILIE DE BRIGARD (Film Research)

1-095 THE ANNENBERG/CPB PROJECT HI Thomas Sully
 5:30- The Africans—Innovative Video Course Materials for Use
 7:00 Chair: ELLIOTT P SKINNER (Columbia)

1-096 SOCIETY FOR ANTHROPOLOGY IN COMMUNITY COLLEGES FP Salon 7
 5:30- Business Meeting
 7:00 Chair: WILLIAM BYRNE (Olive Hardy C)

1-097 SOCIETY FOR LATIN AMERICAN ANTHROPOLOGY HI Gilbert Stuart
 5:30- Human Rights in Latin America
 7:00 Chair: ROGER RASNAKE (Goucher C)
 Panelists: JANE COLLINS (SUNY-Binghamton), JEFF BOYER (Appalachian State), JEFF EHRENREICH (Northern Iowa)

THURSDAY EVENING, DECEMBER 4

1-098 ANNUAL BUSINESS MEETING OF THE ASSOCIATION FP Wyndham Ballroom A-C
 9:00 Chair: JUNE HELM, President

1-099 OPEN FORUM FP Wyndham Ballroom A-C
 Chair: ROY A RAPPAPORT, President-elect
 The Open Forum begins at the conclusion of the business meeting.

FRIDAY MORNING, DECEMBER 5

- 2-001 CONCUBINAGE IN EAST ASIA** HI Titian Peale
Organizers/Chairs: CLARK W SORENSEN (Vanderbilt) and LAUREL CORNELL (Cornell)
- 8:00 RUBIE S WATSON (Pittsburgh) Birth Without Mothers: Concubinage and Kinship in Chinese Society
- 8:15 KATHLEEN S UNO (UC-Berkeley) Concubines and Wives in Prewar Japan (1868–1945)
- 8:30 CLARK W SORENSEN Concubines, Wives and the Struggle for Succession in Rural Korea
- 8:45-9:15 Discussants: ANTHONY CARTER (Rochester)
LAUREL CORNELL
- 2-002 RITUALS AND POWER** FP Seminar B
Chair: LINDA L GILES (Texas-Austin)
- 8:00 LINDA L GILES Spirit Possession on the Swahili Coast of East Africa
- 8:15 RONALD K ENGARD (Indiana) Dance and Power in Bafut (Cameroon)
- 8:30 ANDREW APTER (Yale) Ritual Power Brokers: Private Gain and Public Good in Yoruba *Orisa* Worship
- 8:45 JAMES WILKERSON (Virginia) P'enghu Lineages and God Cults
- 9:00 SHUSUKE YAGI (Washington) Kingship and New Religious Movements: Exploration of the Possibility of Comparative Study of Kingship in Thailand and Japan
- 9:15-9:30 Discussion
- 2-003 POLITICS AND LAW IN THE PACIFIC** FP Salon 5
Chair: WILLIAM RODMAN (McMaster)
- 8:00 WILLIAM RODMAN To Be Or Not To Be: The Dilemma of Hamlet Law in Vanuatu
- 8:15 AARON M PODOLEFSKY (West Virginia) Conflict Management in the New Guinea Highlands
- 8:30 GEORGE D WESTERMARK (Santa Clara) Politics and Religion in the Papua New Guinea Highlands
- 8:45 WILLIAM E WORMSLEY (Iowa) If Compensation Is the Answer, What is the Question: Imposition of Custom in Enga Courts
- 9:00 JBRIAN SHEEHAN (CUNY-John Jay) Aboriginal Land Rights as Metaphor: Development in Australia
- 9:15-9:30 Discussion
- 2-004 INEQUALITY IN HUNTER GATHERERS** HI Benjamin West A
Organizer/Chair: JOHN PRYOR (SUNY-Binghamton)
- 8:00 JOHN H PRYOR Gift Baskets and Sale Baskets: Dynamics of Pomo Power Relations
- 8:15 ELENA L FILIOS (Massachusetts-Amherst) Thresholds to Group Fissioning Among Hunter-Gatherers
- 8:30 JANE F COLLIER (Stanford) Achieving Parity: Values and Inequality in Band Societies
- 8:45-9:30 Discussants: ELEANOR B LEACOCK (CUNY-City College)
CARMEL SCHRIRE (Rutgers)
EDWIN WILMSEN (Boston)
- 2-005 POWER AND THE GOVERNMENT OF SOCIAL LIFE: RECENT RESEARCH IN EUROPEAN ANTHROPOLOGY** FP Salon 3
Organizers: JACKIE URLA and NANCY TRIOLO (UC-Berkeley)
Chair: JACKIE URLA
- 8:00 ULI LINKE (UC-Berkeley) German Folklore and the Art of Administrative Discipline
- 8:15 DAVID G HORN (UC-Berkeley) *Salus Publica*: Welfare and the Individual in Fascist Italy
- 8:30 NANCY TRIOLO The Modernization of Maternal and Child Health Care in Sicily
- 8:45 GARY W MCDONOGH (New College, South Florida) Stop Making Sense
- 9:00 JACKIE URLA Ethnic Protest and Social Planning: A Look at Basque Language Revival

9:15 Discussant: SUSAN CAROL ROGERS (New York)
 9:30- Discussion
 9:45

2-006 ALTERNATE RULES: THE CULTURE OF TOTAL INSTITUTIONS FP Salon 4

Organizer/Chair: JOHN M COGGESHALL (Radford)

8:00 JOHN M COGGESHALL Eliminating the Human Factor: Identity Reconstruction Through Enculturation into Prison Culture
 8:15 JAMES PEARSON (Texas Department of Corrections) and MARGARET D LECOMPTE (Cincinnati) Cultural Transmission in a Prison School Setting
 8:30 THEODORA ST LAWRENCE (West Virginia Department of Human Services) Doin' Nothin': Coping with Boredom in Juvenile Detention Centers
 8:45 G KOOLEMANS BEYNEN (Ohio S/Ohio Wesleyan) Work Assignment in Stalin's Concentration Camps
 9:00 SIDNEY R WALDRON (SUNY-Cortland) Blaming the Refugees
 9:15 RIAL W NOLAN (Georgia S) Bassari Age-Grades: The Only Game in Town
 9:30- Discussion
 9:45

2-007 COMMITTEE ON THE STATUS OF WOMEN IN ANTHROPOLOGY FP Parlor D

8:00- Executive Session
 10:00

2-008 PROGRAM COMMITTEE FP Seminar C

8:30- Executive Session
 10:30

2-009 SYMBOLIC INTERPRETATIONS OF CULTURE FP Salon 6

Chair: WILLIAM E MITCHELL (Vermont)

8:00 ROSEMARY GIANNO (Smithsonian) Life Into Death and Back: Curing and Cosmology in Semelai Culture
 8:15 MARY C AYRES (Vanderveer Group) Grave Site Transformations in Morehead District, Papua New Guinea
 8:30 MARC J SWARTZ (UC-San Diego) Mombasa Swahili Culture, Morality, and Illness
 8:45 MARK S MOSKO (Hartwick) The Symbols of "Forest": A Structural Analysis of Mbuti Culture and Social Organization
 9:00 Discussion/Break
 9:15 YEZID CAMPOS (Temple) and GENOVEVA IRIARTE-ESGUERRA (Pennsylvania) The Tutu: Symbolic Underpinnings of the Arhuaco Cosmological System
 9:30 N ROSS CRUMRINE (Victoria) Sacred Metaphors "Of" and "For" Social Integration: Caticatacos, Peru
 9:45 SARAH H SCHLANGER (Washington S) and MIRANDA WARBURTON (Whitman) Space Age Anthropology: Symbols in Orbit
 10:00- Discussion
 10:15

2-010 NATIVE AMERICANS AND THE METROPOLE HI Benjamin West B

Organizer/Chair: THOMAS J BIOLSI (Columbia)

8:00 ELISE M BRENNER (Bloomsburg) Response to Subsistence Stress by Fur Trading Algonkians
 8:15 JAMES M MCCLURKEN (Michigan S) Degrees of Dependency: 19th Century Ottawa Resistance to American Policy and Institutions in the Old Northwest Territory
 8:30 JAMES A CLIFTON (Wisconsin-Green Bay) Old Northwest Indian Removal, Internal Development, and the Patronage Process: Underlying Institutional Patterns
 8:45 Break
 9:00 THOMAS J BIOLSI The Indian Reorganization Act: Self-determination or Indirect Rule?
 9:15 STEPHEN E FERACA (BIA, Retired) Reconciling the Indigenous Landlords: Some Aspects of Processing the Utilizing Indian Claims Awards

- 9:30 CASTLE MCLAUGHLIN (Columbia) Museums and the Politics of Native American History and Culture
 9:45 RON L HOLT (Utah) The Southern Paiutes: Paternalistic Dependency and Underdevelopment
 10:00 Discussant: NANCY O LURIE (Milwaukee Public Museum)
 10:15- Discussion
 10:30

2-011 INVITED SESSION CITY, SOCIETY, AND THE GRASSROOTS: AN ASSESSMENT OF THE WORK OF MANUEL CASTELLS (Society for Urban Anthropology) FP Philadelphia Room North

- Organizer: R TIMOTHY SIEBER (Massachusetts-Boston)
 Chair: AIDAN SOUTHALL (Wisconsin)
 9:00 AIDAN SOUTHALL The Urban Question
 9:20 ANTHONY LEEDS (Boston) Cities and Urban Societies: Larger Structures Determining City Forms and Movements
 9:40 DAVID HARVEY (Johns Hopkins) The Transition from *The Urban Question* to *The Philosophy of the Grassroots*
 10:00 Break
 10:10 WILLIAM P NORRIS (Oberlin) Manuel Castells and the New Urban Sociology: Past Issues and Present Problems
 10:30 ELIZABETH R LEEDS (Boston) Heteronomies and Autonomies in Squatter-State Relations: The Case of Brazil
 10:50 JOSEF GUGLER (Connecticut) Social Movements in the Third World: Land Invasions, Labor Protests, and Insurrections
 11:10- Discussion
 11:30

2-012 DIALOGUE (Society for Cultural Anthropology) HI Raphael Peale

- Organizer/Chair: TULLIO MARANHÃO (Rice)
 TULLIO MARANHÃO Introduction
 8:10 TULLIO MARANHÃO The Western Ideal of Dialogue
 8:25 C JAN SWEARINGEN (Texas-Arlington) Dialogue and Dialectic: Conversation, Logic and Textuality
 8:40 R LANE KAUFFMANN (Rice) "Axolotl": An Ethnographic Fable
 8:55 Discussion/Break
 9:25 DENNIS TEDLOCK (Boston) Dialogical Anthropology and the Problem of Translation
 9:40 BRADFORD P KEENEY (Texas Tech) Questions Evoked by a Clinical Case of Milton H Erickson
 9:55 STEVEN G CROWELL (Rice) Dialogue and Text: Remarking the Difference
 10:10 Discussion/Break
 10:40 VINCENT CRAPANZANO (CUNY-Queens) Dialogical Approaches to Ethnography
 10:55 STEPHEN TYLER (Rice) Dialogue
 11:10- Discussion
 11:30

2-013 INVITED SESSION THE ETHNOGRAPHY OF COMMUNICATION: CURRENT TRENDS AND PROSPECTS (AAA Program Committee) FP Wyndham Ballroom C

- Organizer: THOMAS D BLAKELY (Brigham Young)
 Chair: JOHN J GUMPERZ (UC-Berkeley)
 JOHN J GUMPERZ Introductory Remarks
 8:15 RICHARD BAUMAN (Indiana) The Role of Performance in the Ethnography of Speaking
 8:40 THOMAS D BLAKELY Speech, Space, and Signs in African Oratory
 9:05 SUSAN U PHILIPS (Arizona) Speech Genres and the Speech Economy
 9:30 Break
 9:40 JUDITH T IRVINE (Brandeis) Domains of Description in Ethnography of Speaking
 10:05 GARY H GOSSEN (SUNY-Albany) From Ethnography of Tzotzil Communication to Historical and Political Action

- 10:30 GERRY PHILIPSEN (Washington) Opportunities for Comparative Analysis in the Ethnography of Communication
 10:55- Discussants: EDWARD T HALL
 11:30 DELL H HYMES (Pennsylvania)

- 2-014 INVITED SESSION HUMAN SEXUALITY IN BIOCULTURAL PERSPECTIVE** (Biological Anthropology Unit and General Anthropology Division) HI Rembrandt Peale
 Organizers/Chairs: HELEN FISHER (AMNH) and FRANCES MASCIA-LEES (Simon's Rock of Bard C)
 8:20 RONALD NADLER (Yerkes) Sexuality of the Great Apes
 8:40 HELEN FISHER Human Divorce in Cross-cultural, Cross-species and Evolutionary Perspective
 9:00 TIMOTHY PERPER Evidence for Human Female Choice
 9:20 SUZANNE G FRAYSER (Denver) Sexual Relationships and Reproductive Strategies: A Cross-cultural View
 9:40 Break
 10:00 COLLEEN B COHEN (Vassar) Human Sexuality: Biological or Social Reproduction?
 10:20 FORREST TIERSON (Colorado-Colorado Springs) and FRANCES MASCIA-LEES Differential Human Reproductive Strategies: Developing Research Designs for Biocultural Investigations
 10:40 Discussants: WARREN KINZEY (CUNY-City College)
 IRVEN DEVORE (Harvard)
 11:20- Discussion
 11:30

- 2-015 INVITED SESSION CONTEMPORARY HUMANISTIC ANTHROPOLOGY, PART I** (Society for Humanistic Anthropology) FP Wyndham Ballroom D
 Organizer/Chair: GILBERT KUSHNER (South Florida)
 8:00 GILBERT KUSHNER Introduction
 8:05 BRUCE T GRINDAL (Florida S) The Spirit of Humanistic Anthropology
 8:25 JAY RUBY (Temple) Reflections on Being Reflexive
 8:45 MARIA D VESPRI (St Petersburg Times) From Bergson's "Idea of Nothing" to the Possibility of a Humanistic Anthropology
 9:05 Break
 9:15 GERALD D BERREMAN (UC-Berkeley) Secrecy, Accountability, and Ethics of Research
 9:35 GREGORY G RECK (Appalachian S) Narrative Ethnography: Rethinking the Existential in Anthropology
 9:55 EDITH L TURNER (Virginia) Levels of Dialogics in Fieldwork and Analysis
 10:15 Break
 10:25 TIMOTHY and PATRICIA ASCH (Southern California and Australian National) Visualizing Experience
 10:45 Discussant: MILES E RICHARDSON (Louisiana S)
 11:05- Discussion
 11:30

- 2-016 FOOD PERCEPTION, CHOICE AND DIETARY BEHAVIOR, PART I: EURO-AMERICAN SOCIETIES** (Council on Nutritional Anthropology) FP Salon 9
 Organizer/Chair: CHARLOTTE F CHASE (Washington-St Louis)
 8:15 CHARLOTTE F CHASE Dietary Behavior in Contemporary Poland
 8:30 JEFFERY SOBAL and CLAIRE M CASSIDY (Maryland) Taxonomies of Fattening and Dieting Foods in the United States
 8:45 CAROLE M COUNIHAN (Stockton S) Food Choice and Identity Conflict among US College Students
 9:00 RENATA L FERNANDEZ (Rutgers) Hereditary Causation and Dietary Supplementation
 9:15 SONIA E PATTEN and JOHN T KELLY (Minnesota) American Adolescents: Attitudes and Behaviors Regarding Food and Eating
 9:30 Break
 9:45 PERTTI J PELTO (Connecticut) Diet and Cognition: Evaluative Dimensions in Urban Finnish Food Use

- 10:00 PEGGY S RATCHESON (Washington-St Louis) Guardians of the Gates: The Who and How of Food Selection in the United States
- 10:15 CHERLY K RITENBAUGH (Arizona) Food Intake Records as Cultural Products
- 10:30 ROBERT ROTENBERG (DePaul) Age Grade Symbolism in Food Item Selection
- 10:45 Discussants: ELLEN MESSER (Wheaton C)
JUDITH G GOODE (Temple)
- 11:15- Discussion
11:30

- 2-017 ECONOMIC AND SOCIAL PERSPECTIVES ON THE ANCIENT NEAR EAST** HI Gilbert Stuart
Organizer/Chair: ELIZABETH F HENRICKSON (Royal Ontario Museum)
- 8:15 PAMELA B VANDIVER (Smithsonian) Sequential Slab Construction: A Conservative Pottery Production Method
- 8:30 MARY M VOIGT (Pennsylvania) Ceramic Technology and Style: A Case from Northwestern Iran
- 8:45 ELIZABETH F HENRICKSON and VANDA VITALI (Toronto) Neutron Activation Analysis of the Dalma Ceramic Tradition
- 9:00 RITA P WRIGHT (William and Mary) An Early Pottery Industry
- 9:15 GIL J STEIN (Pennsylvania) Pastoral Production and Regional Economic Integration in Early State Societies: Faunal Remains from Gritille Höyük, Southeast Turkey
- 9:30 Break
- 9:45 M JAMES BLACKMAN and MELINDA A ZEDER (Smithsonian) Organization and Administration of Provisioning at Banesh Malyan
- 10:00 INGOLF THUESEN (Carsten Niebuhr Institute) Scientific Analysis of Scarlet Ware Pottery from Mesopotamia
- 10:15 ROBERT C HENRICKSON (Royal Ontario Museum) The Technological and Stylistic Background of the Godin III Ceramic Assemblage in Western Iran
- 10:30 MITCHELL S ROTHMAN (Pennsylvania) Graph Theory and the Interpretation of Archaeological Survey Data in the Near East
- 10:45 GLORIA A LONDON (Washington) Identifying Individual Potters: Past and Present
- 11:00 Discussant: T CUYLER YOUNG JR (Royal Ontario Museum)
- 11:15- Discussion
11:30

- 2-019 INVITED SESSION COSMOLOGY, VALUES, AND INTER-ETHNIC CONTACT IN SOUTH AMERICA: PART I** (American Ethnological Society and General Anthropology Division) HI Thomas Eakins
Organizer/Chair: TERRANCE TURNER (Chicago)
- 8:30 PIERRE-YVES JACOPIIN (Brandeis) The Cosmology of Sex Difference
- 8:45 KATHLEEN J ADAMS (Harvard) The Carib Universe of People
- 9:00 WAUD KRACKE (Illinois-Chicago) Death Comes As the White Man
- 9:15 NANCY FOSTER (Columbia) Kanaima and Branco in Wapisiana Cosmology
- 9:30 Break
- 9:45 MARY ELIZABETH REEVE (Illinois) In Times of Conflict a Few of Our Ancestors Went There
- 10:00 KENNETH M KENSINGER (Bennington) When a Turd Floats By: Cashinahua Metaphors of Contact
- 10:15 STEPHAN SCHWARTZMAN (Chicago) Transformations of Panara Society in the Xingu Park: Cosmology as Political Process
- 10:30 Discussant: ALCIDA RAMOS (Brasilia)
- 10:45- Discussion
11:00

- 2-020 INVITED SESSION RATIONALITY IN ASIAN COMMERCIAL CULTURES** (American Ethnological Society) FP Philadelphia Room South
Organizers: JOHN D KELLY (Chicago) and DAVID RUDNER (Pennsylvania)
Chair: STANLEY J TAMBIAH (Harvard)

- 8:00 JOHN D KELLY Rationality, Ontology, and Entrepreneurial Capitalism: The Work Ethic of Gujaratis in Fiji
- 8:20 WILLIAM F FISHER (Columbia) Culture and Commerce in Central Nepal
- 8:40 HILL GATES (Central Michigan) On the Commoditization of Chinese Women
- 9:00 Break
- 9:15 CHRISTINE E GRAY Buddhism and Capitalist Expansion in Thailand: Some Affinities
- 9:35 CHRISTOPHER A BAYLY (Cambridge) Contradictory Rationalities: North Indian Merchants and the State c 1750–1850
- 9:55 DAVID RUDNER Semantic Evaluation of Apparently Irrational Beliefs of a Merchant Banking Caste
- 10:15 Discussant: ARJUN APPADURAI (Pennsylvania)
- 10:30- Discussion
- 11:00

- 2-021 INVITED SESSION THE MEDICALIZATION OF MEDICAL ANTHROPOLOGY** (Society for Medical Anthropology) FP Wyndham Ballroom A
Organizers/Chairs: SUE ESTROFF (North Carolina-Chapel Hill) and SHIRLEY LINDENBAUM (New School)
- 8:30 SHIRLEY LINDENBAUM and SUE ESTROFF Introduction and Overview
- 8:45 MARGARET LOCK (McGill) and NANCY SCHEPER-HUGHES (UC-Berkeley) Speaking Truth to Illness: A Critical Response to Susan Sontag
- 9:25 Discussants: HORACIO FABREGA (Pittsburgh) and KIM HOPPER (Columbia)
- 10:00 Break
- 10:20 RONALD FRANKENBERG (Keele) Time in the Subjects: Medical Anthropology and Clinical Medicine Disentangled
- 10:50 Discussants: KATHLEEN DEWALT (Kentucky)
SUE ESTROFF
- 11:20- SHIRLEY LINDENBAUM Concluding Remarks and Summary
- 11:40

- 2-022 FORUM OF PRESIDENTS** FP Parlor C
- 9:00-
- 11:00

- 2-023A GETTING INFORMANTS INVOLVED: USING AUDIOVISUALS AS EVOCATIVE STIMULI IN ETHNOGRAPHIC INTERVIEWING** (Council on Anthropology and Education) FP Seminar A
Organizer/Chair: MARIKO FUJITA (Stanford and Wisconsin-Stevens Point)
- 8:30 GEORGE and LOUISE SPINDLER (Stanford) Culturally Reflective Interviewing in Schonhausen and Roseville
- 8:45 MARIKO FUJITA A Constructive Use of "Misinterpretation": Helping at an American and a Japanese Day Care Center
- 9:00 Discussion/Break
- 9:15 TOSHIYUKI SANO (Stanford and Wisconsin-Stevens Point) Controlling "Wild" Behaviors in a Japanese and an American Day Care Center
- 9:30 JOSEPH TOBIN (Hawaii) Why Do Japanese Pre-Schools Have Such Large Classes?
- 9:45 Discussion/Break
- 10:00 BARBARA AARONOFF (Montclair S) Behavioral Patterns and Cultural Interpretation in an American Classroom
- 10:15 DOUGLAS CAMPBELL (Michigan S) Teacher Development Through Videotape Analysis and Guided Self-Reflection
- 10:30 Discussants: FRED ERICKSON (Pennsylvania)
RAY MCDERMOTT (Columbia)
- 11:00- Discussion
- 11:30

- 2-023B A CROSS-CULTURAL APPROACH TO DISABILITIES: PART I** HI Thomas Sully
Organizers: JESSICA SCHEER (Columbia) and NORA GROCE (Harvard)
Chair: NORA GROCE

- 8:45 NORA GROCE Anthropology and the International Decade of the Disabled
 9:00 CHERYL MWARIA (Hofstra) Community Responses to the Visibly Disabled: A Cross-Cultural Comparison
 9:15 BETTY WOLDER LEVIN (Columbia) Intensive Care for Newborns with Disabilities: Cross-National Comparisons
 9:30 MARILYNN PHILLIPS (Morgan S) Common Denominators: An Overview of American Cultural Attitudes Toward Disability
 9:45 Break
 10:00 JUDITH G GREENWOOD (West Virginia Workers' Compensation) Work Disability in Appalachia
 10:15 EVA FRIEDLANDER (American Foundation for the Blind) From Disability to Handicap and Back Again: A Cross-Cultural View of Blindness
 10:30 SIMON J CARMEL (Gallaudet C) The Need for Ethnographies of Deaf Communities in Western and Non-Western Societies
 10:45 MAUREEN DURKIN, L BELMONT, L DAVIDSON, P SHROUT, and Z STEIN (Columbia) Cross-Cultural Differences in Rates and Perceptions of Childhood Disability
 11:00 LOUISE DUVAL (Einstein C of Medicine) Cultural Concepts of Disability/Impairment: Western and Asian
 11:15- Discussion
 11:45

2-024 INVITED SESSION FEMALE HEADED/FEMALE SUPPORTED HOUSEHOLDS: OR KEEPING IT ALL TOGETHER ON THE HOME FRONT (American Ethnological Society) FP Wyndham Ballroom B

- Organizers: JOAN P MENCHER (CUNY-Lehman) and ANNE FRANCES OKONGWU (CUNY-Queens)
 Chair: JOAN P MENCHER
 9:00 NIARA SUDARKASA (Michigan) The Concept of Female-Headed Households: Some Misplaced Emphases and Neglected Dimensions
 9:10 ANNE FRANCES OKONGWU Mother's Work: A Comparative Study in the United States and Nigeria
 9:20 G MIKELL (Georgetown) Matriliney, Matrilocality, Patriliney: The Ghanian Dilemma
 9:30 LUCIE W SAUNDERS (CUNY-Lehman) and SOHAIR MEHENNA (American U, Cairo) Female Headed Households: An Egyptian Case
 9:40 DIANE E HOPKINS (Earlham) Why do Quechua Widows Wear Black?
 9:50 DEBORAH D'AMICO-SAMUELS (SUNY-Old Westbury) A Way Out of No Way: Female Headed Households in Jamaica Reconsidered
 10:00 ANNA LOU DEHAVENON Some of the "Ethics" of Matrilocality in 1,576 Low Income New York City Households with Children in Food Emergencies in 1985
 10:10 RITA S GALLIN (Michigan S) Female Headed Households in Taiwan: A Case of Marriage Resistance
 10:20 JOAN P MENCHER and JULIA BUTTERFIELD (CUNY-Graduate Center) Female Supported/Female Headed Households in India: Who Are They, What Are They, and How Do They Survive?
 10:30 Break
 10:45 Discussants: JOHNNETTA B COLE (CUNY-Hunter)
 HELEN SAFA (Florida)
 11:05- Discussion
 12:00

AAA PLACEMENT SERVICE WORKSHOP 3 FP Salon 1

- 9:00- Academic Jobs: View from the Department
 11:50 Leaders: ALBERT A DEKIN JR (SUNY-Binghamton) and MARGARET W CONKEY (SUNY-Binghamton)
 Attendance is by registration only. For information see staff at the Placement Service Center registration desk.

SOCIETY FOR LATIN AMERICAN ANTHROPOLOGY FP Salon 7

- 9:00- Undertaking Research in Latin America: Methods, Procedures and Norms
 12:00 Leaders: LUISE MARGOLIES (Universidad Central de Venezuela) and MICHAEL SA-
 LOVESH (Illinois)
 Attendance is by registration only. For information see staff at the Placement Service
 Center registration desk.

**NATIONAL ASSOCIATION FOR THE PRACTICE OF ANTHROPOLOGY AND THE
 WASHINGTON ASSOCIATION OF PROFESSIONAL ANTHROPOLOGISTS** FP Salon
 2

- 9:00- Consulting at Home and Abroad
 4:00 Leaders: JOHN P MASON (AID/USC), KIRK GRAY (HUD), TED GREEN (Independent
 Consultant)
 Attendance is by registration only. For information see staff at the Placement Service
 Center registration desk.

2-025 WHAT HAPPENED TO THE AZTEC EMPIRE? PART I FP Salon 5

- Organizers: JAMES M TAGGART (Franklin and Marshall), LOUISE BURKHART (Yale)
 and JANE H HILL (Arizona)
 Chair: JAMES M TAGGART
 9:30 KAREN DAKIN (UNAM) Early Nahuatl Linguistic Prehistory
 9:45 WILLIAM R FOWLER (UC-Irvine) Nahua Economy and Tribute in Late Prehispanic
 Southeastern Mesoamerica: An Analysis of the Cerrato *Tasaciones*
 10:00 LOUISE BURKHART Christ as the Sun in Sixteenth Century Nahua-Christian Texts
 10:15 TIMOTHY J KNAB Tlaloc Lives: The Intertextuality of Prehispanic Beliefs in Modern Az-
 tec
 10:30 Break
 10:45 JANE M ROSENTHAL (National College of Education) and KAY A READ (Chicago) The
 Taxcalan Lady of Ocotlan, Xochiquetzal, and the Myth of Tamoanchan
 11:00 JAMES M TAGGART Nahuatl Identity in Oral Tradition
 11:15 FRANCES KARTTUNEN (Texas-Austin) Indirection and Inversion in Polite Nahuatl of the
 16th/17th Centuries
 11:30 KENNETH C HILL (Arizona) The Phonological Incorporation of Spanish into Mexicano
 (Nahuatl)
 11:45- Discussion
 12:00

**2-026 INVITED SESSION THE MECHANICS OF CULTURE CHANGE AND CLIMATE
 CHANGE: PART I** (Archeology Section) HI Titian Peale

- Organizers: JOEL GUNN (Texas-San Antonio) and ALLISON C PAULSEN (Institute of
 Andean Studies)
 Chair: ALLISON C PAULSEN
 9:30 JOEL GUNN and CAROL CRUMLEY (North Carolina) Cause and Effect in Culture-Cli-
 mate Systems
 9:50 JOHN A EDDY (National Center for Atmospheric Research) The Search for Solar History
 10:10 THOMAS H MCGOVERN (CUNY-Hunter) Climatic Impact and Response in Norse Green-
 land
 10:30 Break
 10:50 MICHAEL R RAMPINO (New York) The Tambora Effect: A Volcanic Signal in Climate
 11:10 PAYSON D SHEETS (Colorado) The Bigger They Are, The Harder They Fall: Societal
 Adaptations to Volcanic Stresses
 11:30- KENT D VICKERY (Cincinnati) Prehistoric Climate and Culture Change in the American
 11:50 Midwest: Some Tentative Correlations

**2-027 XXVth CONFERENCE ON AMERICAN INDIAN LANGUAGES: LANGUAGES OF THE
 NORTHWEST, ALASKA, AND SIBERIA** (Society for the Study of the Indigenous Lan-
 guages of the Americas) HI Benjamin West A

- Organizer: WALLACE CHAFE (UC-Santa Barbara)
 Chair: LAUREL WATKINS (Colorado C)

- 9:45 ROBERT E MOORE (Chicago) Wasco-Wishram Language Obsolescence in Contemporary Reservation Society
- 10:00 PAUL KROEBER (Chicago) Salish Subordinate Clause Inflection
- 10:15 M DALE KINKADE (British Columbia) Passives in Upper Chehalis
- 10:30 Break
- 10:45 JOHN A DUNN (Oklahoma) Southern Tsimshian Word-Initial Affricates
- 11:00 ANTHONY C WOODBURY (Texas-Austin) Attenuated Intonation in Central Alaskan Yupik Eskimo
- 11:15 WILLEM J DE REUSE (Texas-Austin) Enclitics in Siberian Yupik Eskimo
- 11:30- Discussion
- 11:45

2-028 ECOLOGY, CULTURE, AND DEVELOPMENT FP Seminar B

- Chair: TBA
- 9:45 JOHN GATEWOOD (Lehigh) and BONNIE MCCAY (Rutgers) Comparison of Job Satisfaction in Six New Jersey Fisheries
- 10:00 ROBERT C HUNT (Brandeis) Impact of the Aswan High Dam: Agricultural Ecology
- 10:15 J S OTTO (Maryland) Forest Fallowing in Southern Appalachia
- 10:30 Discussion/Break
- 10:45 CLIFFORD A BEHRENS (UC-Los Angeles) Relationships Between Shipibo and Western Soil Classifications: Changes in Land Use Patterns with Cash Cropping
- 11:00 LAURA PUTSCHE (Washington S) Development and Resource Depletion in the Peruvian Amazon
- 11:15 DAVID W GUILLET (Missouri-Kansas City) A Model of the Origins of Andean Common Fields
- 11:30 JAMES F HOPGOOD (Northern Kentucky) World View and Latin American Urban Research
- 11:45- Discussion
- 12:00

2-029 ANTHROPOLOGICAL DEMOGRAPHY—METHODS AND ANALYSIS, PART I FP Salon 3

- Organizers/Chairs: MICHAEL J LEVIN (Bureau of the Census) and JAMES W WOOD (Wisconsin-Madison)
- 10:00 HENRY HARPENDING (Pennsylvania S) Influences About Fitness Components From Pedigrees
- 10:15 JAMES W WOOD Hazard Models for Birth Intervals: A New Perspective on Birth-Spacing Mechanisms
- 10:30 ROBERT E JONES (SUNY-Binghamton) Breastfeeding Patterns and Return to Menses Postpartum in Rural Indonesian Women
- 10:45 TIMOTHY B GAGE (SUNY-Albany) Mathematical Models of Mortality: A Substitute for Model Life Tables
- 11:00 Break
- 11:15 ALAN C SWEDLUND and ANDY B ANDERSON (Massachusetts-Amherst) Longitudinal Variation in the Vital Rates of Historical Massachusetts: A Time Series Approach
- 11:30 JOHN H RELETHFORD (SUNY-Oneonta and SUNY-Albany) A Model of Density-Dependent Exogamy
- 11:45- Discussion
- 12:15

2-030 MODELS FOR ANTHROPOLOGICAL PRACTICE AND FOR TRAINING PRACTITIONERS FP Salon 6

- Chair: ROBERT T TROTTER II (Northern Arizona)
- 10:30 DAVID R STEVENSON (Memphis State) An Incorporation of Basic Management Theory in Applied Anthropology Instruction
- 10:45 KENDALL BLANCHARD (Middle Tennessee) Anthropologists as Information Brokers: An Expanded Role for Ethnography
- 11:00 ROGER P MCCONOCHIE (Michigan) Excellence and Incompetence in Business Operations

- 11:15 CHARITY GOODMAN (PhD Temps) Job Market Strategies of Practicing Anthropologists
 11:30 RONA MAZER and CELIA ORGEL (Army Corps of Engineers) Archeology in the Federal Context
 11:45-12:00 Discussant: ROBERT T TROTTER II

2-031 ACADEMIC LANGUAGE SKILLS: ADDRESSING THE EDUCATIONAL NEEDS OF LANGUAGE MINORITY STUDENTS (Council on Anthropology and Education) FP Salon 4

- Organizer/Chair: DONNA CHRISTIAN (Center for Applied Linguistics)
 10:00 DONNA CHRISTIAN Putting Academic Language in its Place
 10:15 GEORGE SPANOS (Center for Applied Linguistics) Problem-solving Protocols and the Mathematics Register
 10:30 CARMEN SIMICH-DUDGEON (Center for Applied Linguistics) Features of Responses of "Good Communicators"
 10:45 EVELYN JACOB (George Mason/Center for Applied Linguistics) Cooperative Learning for Language Minority Students
 11:00 MARTHA MONTERO-SIEBURTH (Harvard) Bilingual Education Research Collaborative: Understanding the Knowledge and Educational Processes of Bilingual Teachers from Their Perspective
 11:15 CONCHA DELGADO-GAITAN "Making Sense": Second Language Literacy Development for Mexican Students
 11:30-11:45 Discussant: HUGH MEHAN (UC-San Diego)

2-032 FILM SCREENINGS (16mm) FP Salon 10
 Organizer: PETER S ALLEN (Rhode Island C)

- 10:00-6:00
 10:00 GEI ZANTZINGER *Cape Verde: Songs of the Badius*
 10:50 JOHN BAILY and WAYNE DERRICK *Amir: Portrait of an Afghan Refugee Musician*
 1:00 JOHANNA SPECTOR *About the Jews of Yemen: A Vanishing Culture*
 2:35 TOM HAYES *Native Sons: Palestinians in Exile*
 3:50 KAREN CARTER and HAROLD PRINS *Our Lives in Our Hands*
 4:55 KAREN KRAMER *Legacy of the Spirits*

2-033 AMERICAN INDIAN GRANDMOTHERS II: STATUS, TRADITION AND CHANGE (Association for Anthropology and Gerontology) HI Benjamin West B
 Organizer/Chair: MARJORIE M SCHWEITZER (Oklahoma S)

- 10:45 SUE-ELLEN JACOBS (Washington) Being a Grandmother in the Tewa World: Part II
 11:00 PAMELA AMOSS Coyote Looks at Grandmother
 11:15 J WEIBEL-ORLANDO (Southern California) Pow Wow Princesses and Gspelettes: Growing Up in Grandma's World
 11:30 BRUCE G MILLER (Arizona S) Discontinuities in the Status of American Indian Grandmothers
 11:45-12:00 Discussant: DENA SHENK (St Cloud S)

2-034 GENERAL ANTHROPOLOGY DIVISION FP Seminar C
 Executive Committee
 11:00-12:45

FRIDAY AFTERNOON, DECEMBER 5

- 2-036 BIOLOGICAL ANTHROPOLOGY SECTION** FP Salon 9
 12:00- Business Meeting
 1:30 Chair: GEORGE ARMELAGOS (Massachusetts-Amherst)

- 2-037 COMMITTEE ON THE STATUS OF WOMEN IN ANTHROPOLOGY** FP Philadelphia North
 12:00- Towards an Engendered Curriculum in Anthropology
 1:30 Chair: PATRICIA ALBERS (Utah)
 Panelists: SANORA MORGEN (Massachusetts-Amherst), LYNN BOLLES (Bowdoin C), ALICE KEHOE (Marquette), JOAN GERO (South Carolina-Columbia)
- 2-038 COUNCIL ON ANTHROPOLOGY AND EDUCATION** FP Salon 4
 12:00- Committee on Anthropological Studies of School and Culture: Culture and Curriculum:
 1:30 Questions, Issues and Future Directions
 Chair: MARIANNE N BLOCH (Wisconsin-Madison)
 Panelists: M N BLOCH, PAULA LEVIN (CDEE), LEE ANN TRUESDELL (Queens C)
- 2-039 COUNCIL ON ANTHROPOLOGY AND EDUCATION** FP Parlor C
 12:00- Board of Directors
 3:00
- 2-040 COUNCIL ON ANTHROPOLOGY AND EDUCATION** FP Seminar B
 12:00- Committee on Ethnographic Approaches to Evaluation in Education
 1:30 Business Meeting
 Chairs: MARY A PITMAN (Youngstown) and DAVID FETTERMAN (Stanford)
- 2-041 COUNCIL ON NUTRITIONAL ANTHROPOLOGY** HI Gilbert Stuart
 12:00- Business Meeting
 1:30 Chair: ELLEN MESSER (Wheaton C)
- NEW POLITICAL ECONOMY OF HEALTH INTEREST GROUP OF THE SOCIETY FOR MEDICAL ANTHROPOLOGY** FP Salon 6
 12:00- Business Meeting
 1:30 Chair: HANS BAER (Arkansas)
- 2-042 HUNGARIANISTS RESEARCH GROUP** FP Parlor D
 12:00- Luncheon Meeting
 1:30 Chair: SUSAN GAL (Rutgers)
- 2-043 IUAES COMMISSION ON THE STUDY OF PEACE** HI Thomas Sully
 12:00- General Meeting
 1:30 Organizer: ROBERT S RUBINSTEIN (Northwestern)
 Chair: CAROL J GREENHOUSE (Cornell)
 Panelists: ROBERT A RUBINSTEIN, CAROL J GREENHOUSE, WILLIAM O BEEMAN (Brown), MARY LECRON FOSTER (California-Berkeley), FREDERICK GAMST (Massachusetts-Boston), THOMAS WEAVER (Arizona)
- 2-045 INTERNATIONAL STUDIES AND INTERNATIONALIZING THE CURRICULUM: WHERE ARE WE?** (Society for Anthropology in Community Colleges) FP Salon 5
 12:00- Chair: CHARLES O ELLENBAUM (DU PAGE)
 1:30 Panelists: SUSANNA EASTON (US Dept of Educ), SEYMOUR FERSH (Brevard Comm C), LYNDA ICOCHEA (Ctr for Intl Studies, Bergen Comm C), RICHARD FURLOW (Broard Comm C), LINDA MILLER (Florida), JEAN CAMPBELL (Oregon), ELIZABETH DE GR HANSEN (City C-New York)
- 2-046 SOCIETY FOR HUMANISTIC ANTHROPOLOGY ROUNDTABLE** HI Thomas Eakins

- 12:00- Organizer: GILBERT KUSHNER (South Florida)
 2:00 Chair: GELYA FRANK (Southern California)
 Attendance is by subscription only. For information see staff at the advance registration desk.
- 1—EDITH L TURNER (Virginia) Performance in Ethnography
 - 2—JACQUES MAQUET (California-Los Angeles) The Beholder's Experience in the Anthropology of Art
 - 3—GERALD BERREMAN (California-Berkeley) Ethics and Responsibility in Anthropology from Viet Nam to the Present
 - 4—ERVE CHAMBERS (Maryland-College Park) Ethnography as Literary Genre
 - 5—MILES RICHARDSON (Louisiana State) Meet the Editor of the Anthropology and Humanism Quarterly

2-047 SOCIETY FOR THE STUDY OF THE INDIGENOUS LANGUAGES OF THE AMERICAS HI Benjamin West A

- 12:00- Business Meeting
 1:30 Chair: WALLACE CHAFE (California-Santa Barbara)

2-048 SOCIETY FOR VISUAL ANTHROPOLOGY FP Seminar D

- 12:00- Board of Directors
 2:00

2-049 VIDEO SCREENINGS FP Seminar A

- Organizer: PETER S ALLEN (Rhode Island C)
- 12:00- DONALD STULL and JERRY A SCHULTZ *Another Wind Is Moving*
 6:00
 12:00 JOAN WEIBEL-ORLANDO and TONY FLEMING *Going Home: A Grandmother's Story*
 1:15
 2:00 TOM MCCARTHEY *Navajo Code Talkers*
 2:30 ALLAN BURNS and ALAN SAPERSTEIN *Maya In Exile*
 3:15 PHILIP SINGER *Medicine Woman, Medicine Man*
 4:10 INA JANE WUNDRAM and BILL TRAVIS *Of Two Minds*

AAA PLACEMENT SERVICE WORKSHOP 4 FP Salon 1

- 1:00- Careers in Medical Anthropology (Cosponsored by the Society for Medical Anthropology)
 3:50 Leaders: SUSAN C M SCRIMSHAW (California-Los Angeles) and KEVIN O'REILLY (Centers for Disease Control-Atlanta)
 Attendance is by registration only. For information see staff at the Placement Service Center registration desk.

2-050 AMERICAN ETHNOLOGICAL SOCIETY FP Seminar C

- 1:00- Board of Directors
 3:00

2-051 SOCIETY FOR LATIN AMERICAN ANTHROPOLOGY FP Salon 7

- 1:00- Executive Board
 4:00

2-052 ECOLOGY AND CULTURE IN INDONESIA FP Salon 5

- Chair: TBA
- 1:30 MICHAEL R DOVE (Winrock Institute) The Dialectics of Swidden and Wet Rice Communities in Indonesia: A Historical and Ecological Analysis
 1:45 OYVIND SANDBUKT (Michigan) Historical Ecology of Sumatran Tribes and Trading States
 2:00 GENE AMMARELL and ANNA TSING (Colorado) Meratus Ethnoastronomy
 2:15 CAROL-CARMEN BURCH (New Mexico) Coffee as Cash in Highland Indonesia: Evidence on a Debate

- 2:30 MARIBETHERB (SUNY-Stonybrook) Change and Tradition: Ritual and Ecology in Western Flores
 2:45- Discussion
 3:00

2-054A A CROSS-CULTURAL APPROACH TO DISABILITIES: PART II HI Thomas Sully

Organizers: JESSICA SCHEER (Columbia) and NORA GROCE (Harvard)

Chair: JESSICA SCHEER

- 1:30 JESSICA SCHEER Directions in Culture and Disability Studies
 1:45 BARBARA KEREWISKY-HALPERN (Massachusetts-Amherst) Disability and Household Organization in Urban Yugoslavia
 2:00 LAURA KREFTING (Arizona) Social Adjustment and Traumatic Head Injury: A Cultural Perspective
 2:15 JOSEPH KAUFERT (Manitoba) and DAVID LOCKER (Toronto) Culturally Determined Responses to Life-Support Technology
 2:30 DEVVA KASNITZ (Humboldt Access Project and UC-San Francisco) Career Mobility in Disability and Ethnic Movements: A Cross-Cultural Approach to Disabilities
 2:45 Discussant: ROBERT F MURPHY (Columbia)
 3:00- Discussion
 3:15

2-054B SPEAKING WOMEN: REPRESENTATIONS OF CONTEMPORARY AMERICAN FEMININITY (Society for Cultural Anthropology) HI Raphael Peale

Organizer/Chair: JOYCE CANAAN (Centre for Contemporary Studies)

- 1:30 JOYCE CANAAN Introductory Remarks
 1:40 FAYE GINSBURG (New York) Gender Disembodied: The Reformation of Femininity in the Right-to-Life Movement
 1:55 RAYNA RAPP (New School) Constructing Amniocentesis: Medical and Maternal Voices
 2:10 EMILY MARTIN (Johns Hopkins) Mind, Body and Machine
 2:25 JOYCE CANAAN Gendered Essences: Teenage Girls' Representations of Mind/Body Dualism
 2:40 Discussants: NAOMI QUINN (Duke)
 DONNA HARAWAY (UC-Santa Cruz)
 3:10- Discussion
 3:30

2-055 INVITED SESSION VIS-A-VIS "EUROPE": "DEVELOPMENT," "TRADITION," AND "DECAY" IN THE CONSTRUCTIONS OF "OTHERS" (American Ethnological Society) HI Benjamin West A

Organizers: DANIEL SEGAL (Pitzer) and RICHARD HANDLER (Virginia)

Chair: DANIEL SEGAL

- 1:30 ANN ANAGNOST (Illinois) Spiritual Pollution: The Representation of Western Capitalist Culture in Post-Mao China
 1:50 BERNARD S COHN (Chicago) The Other Side of Orientalism
 2:10 ALMA GOTTLIEB (Illinois) Night Riders and Airplanes, Spirits and Witches: Beng (Ivory Coast) Views of Technology
 2:30 RICHARD HANDLER From Messianism to Hydroelectric Power: Catholicism, Anti-modernism, and Revolution to Quebec
 2:50 DANIEL SEGAL Emulation and Exorcism: Dialectics of "Nation-Building" in Trinidad Now
 3:10- Discussants: JAMES BOON (Cornell)
 3:30 GILLIAN FEELEY-HARNIK (Johns Hopkins)

2-056 AESTHETICS AND PERFORMANCE Salon 6

Chair: ADRIENNE KAEPLER (Smithsonian)

- 1:30 SALLY A NESS (Washington) Designs on Action: Cebuano Phrasing Style
 1:45 MARGARET T EGNOR (Hobart and William Smith) Spirits and Voices in Tamil Songs
 2:00 BRUCE MANNHEIM (Michigan) Voice and Person(ne)
 2:15 STEVEN R PEARLMAN (UC-Los Angeles) Variable Aesthetics in Mariachi Music Performance

- 2:30 Discussion/Break
 2:45 SUSANNE KUECHLER (East Anglia/Johns Hopkins) Malangan: Art and Memory
 3:00 MARGOT B SCHEVILL (Brown) Evolution in Textile Images from the Highlands of Guatemala
 3:15 ALEXANDER ALLAND JR (Columbia) Tricks of the Trade: Aesthetic "Universals" in the Arts
 3:30-3:45 Discussion

- 2-057 URBAN THIRD WORLD WOMEN AND HEALTH PLANNING** FP Salon 4
 Organizers: JEAN J SCHENSUL (Connecticut) and MARIA BORRERO (Hispanic Health Council)
 Chair: JEAN J SCHENSUL
 1:30 GRACE DAMIO (Hispanic Health Council), LANI DAVISON and DONNA DENELLI-HESS (Connecticut) Perinatal Dietary Choice Among Puerto Rican Women
 1:45 DONNA DENELLI-HESS (Connecticut), MARIA SERRANO, and RITA CORDOVA (Hispanic Health Council) Cultural Revitalization and Urban Perinatal Health Management
 2:00 LISA ALLEN (Hispanic Health Council), LAURA VICTORIA BARRERA (Research and Training Center for Pediatric Rehabilitation), NYDIA OROZCO and CARMEN GOODING (Hispanic Health Council) Birth Crisis: Improving Outcome through Intervention
 2:15 ALBERTO RODRIGUEZ (Asylum Hill Family Medical Center) and TIMOTHY COOPER (Connecticut) Ethnicity as a Risk Factor in Gynecologic Infections
 2:30 Break
 2:45 LANI DAVISON and GINA GERDES (Wisconsin) Women, Reproductive Illness and Primary Health Care in Urban Haiti
 3:00 LYDIA GREINER (Pennsylvania) Mothers' Health Beliefs and Behaviors: Influence on Child Growth
 3:15 JEAN J SCHENSUL Women, Health and Community Development in Lima
 3:30 STEPHEN L SCHENSUL (Connecticut) University-Community Exchange in Health Care Planning and Community Development
 3:45 Discussant: MARIA BORRERO
 4:00-4:15 Discussion

- 2-058 INVITED SESSION THE DIALECTIC OF MEDICAL AND SACRED REALITIES** (Society for Medical Anthropology) FP Wyndham Ballroom B
 Organizers/Chairs: THOMAS J CSORDAS (Harvard) and KAJA FINKLER (North Carolina)
 1:30 THOMAS J CSORDAS Deliverance or Diagnosis: Religious and Psychiatric Meaning
 1:50 MITCHELL WEISS (Harvard) The Relationship Between Possession and Humoral Balance
 2:10 STEVEN KLEIN (North Carolina) The Concept of Contradiction in Medical Anthropology
 2:30 KAJA FINKLER The Healer-Patient Relationship in Sacred and Medical Contexts
 2:50 Break
 3:05 ATWOOD GAINES (Case Western Reserve) Healing: Belief, Magic and Cultural Logic
 3:25 JEAN COMAROFF (Chicago) Death, Time and the Sacred in Modern Medicine
 3:45 Discussants: BYRON GOOD (Harvard)
 STANLEY J TAMBIAH (Harvard)
 4:15-4:30 Discussion

- 2-059 INVITED SESSION THE PARTICULAR IN THE GENERAL: MELANESIAN ETHNOGRAPHY IN THE PRODUCTION OF ANTHROPOLOGICAL THEORY** (AAA Program Committee) FP Wyndham Ballroom C
 Organizers/Chairs: ANNETTE B WEINER (New York) and FITZ JOHN P POOLE (UC-San Diego)
 1:30 MARILYN STRATHERN (Manchester) Dual Models and Multiple Persons: Gender in Melanesia
 2:00 Discussant: L L Langness (UC-Los Angeles)

- 2:15 ALFRED GELL (LSE) "Kinship" and Social Organization: A Necessary Relation?
 Discussant: FITZ JOHN P POOLE
 2:45
 3:00 Break
 3:15 ANNETTE B WEINER Exchanging Immortality: The Dilemmas of Hierarchy in Melanesia
 3:45 Discussant: MICHAEL D LIEBER (Illinois-Chicago)
 4:00 T O BEIDELMAN (New York) An Africanist's Perspective
 4:15- Discussion
 4:45

2-060 RITUAL CHANGE IN EAST AND SOUTHEAST ASIA: RESPONSES TO COMMERCIALIZATION AND DEVELOPMENT FP Philadelphia Room North

Organizers/Chairs: WALTER EDWARDS (Michigan) and LAUREL KENDALL (American Museum of Natural History)

- 1:30 SEONG-NAE KIM (Michigan) Farewell Dancing of Spirits in a Korean Healing Ritual
 1:45 CHUNGMOO CHOI (Indiana) Politics and Commercialization of Shamanic Healing in Korea
 2:00 TOBY A VOLKMAN (Social Science Research Council) Reinventing Ritual: Tourism and its Objects in Tana Toraja, Indonesia
 2:15 QUENTIN C DURNING (Michigan) Commercialization of Pilgrimage: Religiosity and Social Solidarity in Japanese Sacred Site Communities
 2:30 Discussant: LAUREL KENDALL
 2:45 Break
 3:00 LAUREL KENDALL "Empty Formalities and Ostentation": Contradictions in Korean Weddings
 3:15 AIHWA ONG (UC-Berkeley) Malay Matrimonial Rituals: Negotiating Social Relations
 3:30 WALTER EDWARDS Cultural Logic and the Commercialization of Japanese Weddings
 3:45 CAROL CARPENTER (Cornell) Intrusive Traditions and Indigenous Modernization
 4:00 STEPHEN R SMITH (Amherst C) New Wines and New Bottles: Japanese Drinking Rituals in a Changing Beverage Market
 4:15- Discussant: ROBERT J SMITH (Cornell)
 4:30

2-061 GLYNN ISAAC'S LEGACY, PART I: LAND USE STUDIES (AAA Program Committee) HI Rembrandt Peale

Organizers: DIANE GIFFORD-GONZALEZ (UC-Santa Cruz), JOHN W K HARRIS (Wisconsin-Milwaukee), and JEANNE M SEPT (Harvard)

Chair: DIANE GIFFORD-GONZALEZ

- 1:55 DIANE GIFFORD-GONZALEZ Opening Remarks
 2:00 J DESMOND CLARK (UC-Berkeley) Glynn Isaac, 1937-1985: His Contribution to Paleoanthropology
 2:15 STANLEY H AMBROSE (Illinois) The Earliest Archaeological Traces: Proximate and Ultimate Causes
 2:30 JOHN W K HARRIS Landscape Archaeology
 2:45 NICOLA STERN (Harvard) Reconstructing the Ranging Behavior of Early Hominids
 3:00 JEANNE M SEPT Early Hominid Plant Food Foraging Models
 3:15 Break
 3:30 JOANN C GUTIN (UC-Berkeley) Paleoenvironmental Implications of Oxygen-Isotope Ratios in Lacustrine Shell
 3:45 ANNA K BEHRENSMEYER (Smithsonian) Patterns of Bone Distribution in Plio-Pleistocene and Recent Environments
 4:00 HENRY T BUNN (Wisconsin-Madison) Plio-Pleistocene Bone Assemblages from Koobi Fora and Olduvai Gorge and Ancient Hominid Land Use Patterns
 4:15 ELLEN M KROLL (Wisconsin-Madison) The Home Base Revisited
 4:30 Discussion
 4:45- Discussant: DAVID M PILBEAM (Harvard)
 5:00

2-062 INVITED SESSION CONTEMPORARY HUMANISTIC ANTHROPOLOGY, PART II (Society for Humanistic Anthropology) FP Wyndham Ballroom D
 Organizer/Chair: GILBERT KUSHNER (Florida)

- 2:00 GILBERT KUSHNER Introduction
 2:05 JANIS H JENKINS (Harvard) Emerging Views of Emotion: An Anthropology of Affective Experience and Expression
 2:25 JACQUES MAQUET (UC-Los Angeles) Aesthetic Anthropology and the Humanistic Method
 2:45 ROGER ABRAHAMS (Pennsylvania) The Play of Play: The Human Encounter
 3:05 Break
 3:15 GEORGE M STOCKING (Chicago) Franz Boas and the History of Humanistic Anthropology
 3:35 ERVE CHAMBERS (Maryland) Moral Genres: Ethnography and the Theory of Comedy
 3:55 GELYA FRANK (Southern California) and FAYE GINSBERG (New York) Life Stories
 4:15 Break
 4:25 ELIZABETH G TRAUBE (Wesleyan) Interpretive Anthropology
 4:45 Discussant: MILES E RICHARDSON (Louisiana S)
 5:15- Discussion
 5:30

- 2-063 INVITED SESSION RECONSTRUCTION OF LIFE FROM THE SKELETON** (Biological Anthropology Unit) HI Benjamin West B
 Organizers: M YAŞAR İŞCAN and PATRICIA MILLER-SHAIVITZ (Florida Atlantic)
 Chair: M YAŞAR İŞCAN
- 1:30 FRANK P SAUL and JULIE M SAUL (Medical C of Ohio) Osteobiography: A Maya Example
 1:50 K A R KENNEDY (Cornell) Importance of Skeletal Markers of Occupational Stress in Forensic Anthropology
 2:10 SHELLEY R SAUNDERS (McMaster) Nonmetric Skeletal Variation
 2:30 J LAWRENCE ANGEL (Smithsonian) Assessment of Race Traits
 2:50 LUCILE ST HOYME (Smithsonian) Skeletal Sex Dimorphism
 3:10 Break
 3:30 SAM D STOUT (Missouri) Histomorphometric Analysis of Ancient Skeletal Remains
 3:50 M YAŞAR İŞCAN and SUSAN R LOTH (Florida Atlantic) Osteological Manifestations of Age in Adults
 4:10 SPENCER JAY TURKEL (NY Institute of Technology) Congenital Abnormalities in Skeletal Populations
 4:30 MARC A KELLEY (Rhode Island) Infectious disease in early New England Indians
 4:50 WILLIAM F KEEGAN (South Carolina) The Use of Stable Isotopes to Reconstruct Diet and Nutrition: Potentials and Problems
 5:10- Discussion
 5:30

- 2-064 WOMEN IN THE ANTHROPOLOGY CURRICULUM ADVISORY BOARD** FP Parlor D
 2:00- Open Meeting
 3:30 Chair: SANDRA MORGEN (Massachusetts-Amherst)

- 2-065 SOCIETY FOR PSYCHOLOGICAL ANTHROPOLOGY** FP Parlor D
 2:00- Executive Board
 4:00

- 2-066 ANTHROPOLOGICAL POETICS** (Society for Humanistic Anthropology) HI Gilbert Stuart
 Organizer/Chair: J IAIN PRATTIS (Carleton)
- 2:00 IVAN BRADY (SUNY-Oswego) Poetry in the Science Den
 2:15 ROGER W WESCOTT (Drew) Translating Verse, Translating Culture
 2:30 DAN ROSE (Pennsylvania) Reversal
 2:45 ROY WAGNER (Virginia) Poetics and the Re-Centering of Anthropology
 3:00 Break
 3:15 ROBIN RIDINGTON (British Columbia) Models of the Universe
 3:30 J IAIN PRATTIS Parsifal and the Failure of Semiotic Structuralism

- 3:45 MARCENE MARCOUX (Framingham S) A Sense of the Strange: Poetic and Anthropological Links
- 4:00 TONI FLORES (Hobart and William Smith) Tradition, Longing, and Irony: Aesthetic and Ethnologic Sensibilities in the Poetry of Edward Sapir
- 4:15-5:00 Discussion
- 2-067 INVITED SESSION THE MECHANISMS OF CULTURE CHANGE AND CLIMATE CHANGE: PART II** (Archeology Section) HI Titian Peale
Organizers: JOEL GUNN (Texas-San Antonio) and ALLISON C PAULSEN (Institute of Andean Studies)
Chair: JOEL GUNN
- 2:00 OWEN K DAVIS (Arizona) The Effects of Seasonal Isolation on the History of the Arizona Monsoon
- 2:20 RICHARD S DAVIS (Bryn Mawr) The Relation of Climate Change to Population Distribution in the Middle and Upper Pleistocene of Central Asia
- 2:40 LONNIE G THOMPSON, ELLEN MOSLEY-THOMPSON, and MARY DAVIS (Ohio S) A 1500-year Record of Tropical Climate Variability from the Quelccaya Ice Cap, Peru
- 3:00 Break
- 3:20 ALLISON C PAULSEN Climate and Culture in the Andes
- 3:40 WILLIAM J FOLAN (Mexico-Sudeste) Culture, Climate and Sea Levels: The Prehistory of the Lowland Maya
- 4:00-5:00 Discussants: BRUCE DAHLIN (Howard)
REID BRYSON (Wisconsin-Madison)
- 2-068 TOPICS IN VISUAL ANTHROPOLOGY** FP Salon 9
Chair: THOMAS G BLAKELY (Brigham Young)
- 2:00 ALLAN BURNS and JERONIMO CAMPOSECO (Florida) Professional Video Production and Applied Anthropology
- 2:15 VICTOR J CALDAROLA (Pennsylvania) and PATRICIA J VONDAL (USAID) Analyzing Visual Contexts: Agricultural Innovation in Kalimantan
- 2:30 JOHN COLLIER (San Francisco S) Extending Ethnography with Visual Anthropology
- 2:45 Discussion
- 3:00 TOBY FLEMING and SYLVIA SENSIPER (Southern California) Quaker Ethics and Ethnographic Filmmaking
- 3:15 JOYCE D HAMMOND (Western Washington) Tongan Videos: Cultural Transformations
- 3:30 SUSAN KENT (Kentucky) The Relationship Between Spatial Organization, Sociopolitical Organization, and Architectural Organization of Structures—A Cross-Cultural View
- 3:45 Discussion
- 4:00 ELLEN PADER (UC-Los Angeles) Theory of the Concrete: The Relation of Space, Objects and Action
- 4:15 DONA SCHWARTZ (Minnesota) Still Photography in Anthropology: A Visual Ethnography of a Rural Farm Community
- 4:30 ANNE C ZELLER (Waterloo) Coding Primate Facial Gestures
- 4:45-5:00 Discussion
- 2-069 INVITED SESSION ANTHROPOLOGY AND THE PUBLIC: COMMUNICATING TO A WIDER AUDIENCE** (General Anthropology Division and National Association for the Practice of Anthropology) FP Wyndham Ballroom A
Organizers/Chairs: HELEN E FISHER (American Museum of Natural History) and RUTH O SELIG (Smithsonian)
- 2:00 HELEN E FISHER Practicing Anthropology in the Media: Myth and Reality
- 2:20 JOHN E PFEIFFER Writing for Laymen
- 2:40 IRA R ABRAMS (Texas-Austin) The Television Series
- 3:00 RUTH O SELIG Educating the Educator: Disseminating Anthropology to American Schools
- 3:20 Break

- 3:35 MARI LYN C SALVADOR (New Mexico) Anthropologists as Exhibition Curators? Can it Work?
 3:55 RALPH J BISHOP Public Anthropology in Mississippi
 4:15 WILLIAM O BEEMAN (Brown) Anthropology and the Print Media
 4:30- Discussants: MARVIN HARRIS (Florida)
 5:30 BARBARA PILLSBURY

2-070 **INVITED SESSION THE POLITICAL ECONOMY OF LATIN AMERICAN REFUGEES**

(Society for Latin American Anthropology) FP Philadelphia Room South

Organizer/Chair: ALEX STEPICK (Florida International)

- 2:00 PATRICIA WEISS FAGEN (Refugee Policy Group) Latin American Refugees: An Historical Overview
 2:20 ALEX STEPICK Haitian Boat People: From Despair to Detention
 2:40 MARY ANN LARKIN (Georgetown) Brazil: A Haven for Southern Cone Refugees?
 3:00 CHRIS KRUEGER Displaced Persons: The Peruvian Case
 3:20 Break
 3:40 THEODORE MACDONALD (Cultural Survival) Miskito Indians: Refugees and Displaced Citizens. Why?
 4:00 BEATRIZ MANZ (Wellesley) Guatemalan Refugees: Prospects for Repatriation
 4:20 DUNCAN EARLE (Dartmouth) The Guatemalan Mayas and the Refugee Sanctuary Movement
 4:40 Discussant: JUAN MENDEZ (Americas Watch)
 5:00- Discussion
 5:15

2-071 **INVITED SESSION EDUCATION AND INDIGENOUS MINORITIES** (Council on Anthropology and Education) FP Seminar B

Organizer/Chair: RAY BARNHARDT (Alaska-Fairbanks)

- 2:00 THOMAS J LA BELLE (Pittsburgh) Indigenous Minorities, Education and Intergroup Relations: A Comparative View
 2:20 OSCAR KAWAGLEY (Alaska-Fairbanks) Yup'ik Ethnoscience Teaching in Village Schools
 2:40 VERNA ST DENIS (Alaska-Fairbanks) Native American Controlled Institutions
 3:00 CATHIE JORDAN and LYNN VOGT (Kamehameha CDEE) Differing Domains: Is Truly Bicultural Education Possible?
 3:20 Break
 3:45 RAY BARNHARDT (Alaska-Fairbanks) Theory Z + N: The Role of Alaska Native Educators in School Administration
 4:05 BEA MEDICINE (Calgary) Native Education in Canada: A Current Review
 4:25 SALLY MCBETH (Dartmouth C) The Primer and the Hoe
 4:45 SARA CIBORSKI (SUNY-Albany) Curriculum as Resistance: Alternative Schooling on the Akwesasne Mohawk Indian Reservation
 5:05 Discussant: DAVID M SMITH (Alaska-Fairbanks)
 5:20- Discussion
 5:30

2-072 **WHAT HAPPENED TO THE AZTEC EMPIRE? PART II** FP Salon 5

Organizers: JAMES M TAGGART (Franklin and Marshall), LOUISE BURKHART (Yale) and JANE H HILL (Arizona)

Chair: JAMES M TAGGART

- 3:15 DANIELE DEHOUE (Universite de Paris) Green Sky: Changes in Nahuatl Color Terminology with Spanish Contact
 3:30 FRANCES F BERDAN (CSU-San Bernardino) Traditional Weaving and Costume in the Sierra Norte de Puebla, Mexico
 3:45 ALAN R SANDSTROM (Indiana-Purdue) The Face of the Devil: Concepts of Pollution Among Nahuas
 4:00 BRAD R HUBER (Pittsburgh) Variability and Rationality of Nahua Medical Practices
 4:15 Break
 4:30 SUSAN CLEMENT-BRUTTO (Centre C) Cofradia Participation and Cultural Identity

- 4:45 MARIE-NOELLE CHAMOIX (CNRS-Paris) The Conception of Work and the Individual
 5:00 DAVID ROBICHAUX (Universidad Iberoamericana) The Inheritance System in a Nahuatl-Speaking Community in Tlaxcala
 5:15- Discussion
 5:30

- 2-073 INVITED SESSION COSMOLOGY, VALUES, AND INTER-ETHNIC CONTACT IN SOUTH AMERICA: PART II** (American Ethnological Society and General Anthropology Division) HI Thomas Eakins
 Organizer/Chair: TERRENCE TURNER (Chicago)
 3:00 JACQUES M CHEVALIER (Carleton) Repression and the Shamanic Complex
 3:15 JONATHAN D HILL (Georgia) Cosmology and the Situation of Contact in the Upper Rio Negro Region
 3:30 IRENE SILVERBLATT (Charleston C) Cracks in Cosmology
 3:45 THOMAS A ABERCROMBIE (Cornell) Paths of Memory and Conquest
 4:00 Break
 4:15 GARY URTON (Colgate) Andean Social and Cosmological Hierarchies
 4:30 R TOM ZUIDEMA (Illinois) The Social and Cosmological Replication of the Upriver-Downriver Dichotomy in Inca Cuzco
 4:45 NORMAN E WHITTEN JR (Illinois) Cosmology, Value and Power in Canelos Quichua Economics
 5:00- Discussant: TERRENCE TURNER
 5:15

- 2-074 ETHNOGRAPHY OF THE METROPOLIS III: CULTURE** (Society for Urban Anthropology) FP Salon 3
 Organizer/Chair: AIDAN SOUTHALL (Wisconsin-Madison)
 2:00 LEONARD PLOTNICOV (Pittsburgh) Selling Camelot: The Orchestration of Fun and Games in Pittsburgh
 2:15 THEODORE C BESTOR (Columbia) Community, Class, and Subculture in Tokyo
 2:30 THOMAS W COLLINS (Memphis S) Two Shrines, Two Societies, One Metropolis: The Case for Memphis
 2:45 KIYOTAKA AOYAGI (ICU) Urban Marae: A Vehicle for a New Politico-Cultural Movement of Maori
 Break
 3:00 CATALINA G CHESLEY (Michigan) Culture of the Squatter: The Metropolis of Istanbul
 3:30 WILLIAM MANGIN (Syracuse) Transformation of Lima: 1950-1986
 3:45 WILLIAM JANKOWIAK (Tulane) The Cultural Ambiguity of a Minority Capital: Integration for Whom?
 4:00- Discussion
 4:30

- 2-075 XXVth CONFERENCE ON AMERICAN INDIAN LANGUAGES: GENERAL ISSUES IN THE STUDY OF NATIVE AMERICAN LANGUAGES** (Society for the Study of the Indigenous Languages of the Americas) HI Benjamin West A
 Organizer/Chair: WALLACE CHAFE (UC-Santa Barbara)
 3:45 MARGARET LANGDON (UC-San Diego) More Diegueño Dialects: How Many Grammars?
 4:00 WILLIAM L LEAP and ANN RENKER (American) Linguistic Variability and Its Implications for Indian Language Description
 4:15 ERIC P HAMP (Chicago) On the Reconstruction of Kinship and Kin Terms
 4:30 DAVID S ROOD (Colorado) Morphology in Polysynthetic Languages
 4:45 MARIANNE MITHUN (UC-Santa Barbara) The Variable Significance of Number to Verbal Concepts
 5:00- Discussion
 5:30

- 2-076 FOOD PERCEPTION, FOOD CHOICE AND DIETARY BEHAVIOR, PART II: CROSS-CULTURAL PERSPECTIVES** (Council on Nutritional Anthropology) HI Thomas Sully
 Organizers: CLAUDIA C FISHMAN (Public Health Education) and CHARLOTTE F CHASE (Washington-St Louis)
 Chair: CLAUDIA C FISHMAN

- 3:30 JACQUELINE M NEWMAN and ELAINE K LUDMAN (CUNY-Queens) Chinese Food and Life-Cycle Events: Acculturation Perspectives in Seven Countries
- 3:45 CLAUDIA C FISHMAN Nutritional Support of Breast-Feeding: Conflicts in Vietnamese and American Perspectives
- 4:00 SHARLEEN H SIMPSON (Florida) Assessing Attitudes Toward Food, and Food Choices among Urban Costa Rican Families
- 4:15 BEVERLY S CURRY (Alabama) Food Preferences of our Bahamian Neighbors
- 4:30 JAMES R BINDON (Alabama) Western to American Samoa: Seventy Miles and Seven Thousand Dollars
- 4:45- Discussants: JUDY GUSSLER (Ross Laboratories)
- 5:15 ELLEN MESSER (Wheaton)

2-077 GYPSY SCHOLARS AND MIGRANT WORKERS: THE EMPLOYMENT SCENE IN ACADEME Hi Raphael Peale

- Organizer/Chair: LAURIE WEINSTEIN (Northeastern)
- 3:45 LAURIE WEINSTEIN You Owe Yourself a Gypsy Scholar: An Ethnography of the Over-Educated and Under-Employed
- 4:00 STEPHEN M EPSTEIN and ELEANOR M KING (Pennsylvania) Green Cards and PhDs: Working Without the Franchise
- 4:15 JEFFREY HALPERN (Rider C) Collective Bargaining and the Migrant Scholar
- 4:30 DAVID GIVENS (AAA Placement Service) Career Nomadism in Modern Anthropology
- 4:45 Discussants: THOMAS PATTERSON (Temple)
MARSHALL BECKER (West Chester C)
CHRISTINE GAILEY (Northeastern)
- 5:15- Discussion
- 5:30

2-078 ANTHROPOLOGICAL DEMOGRAPHY—METHODS AND ANALYSIS, PART II FP Salon 6

- Organizers/Chairs: MICHAEL J LEVIN (Bureau of the Census) and JAMES W WOOD (Wisconsin-Madison)
- 4:00 LINDA J ELLANNA (Alaska-Fairbanks) The Use of Demographic Analysis in Understanding Relationships Between Subsistence and Population Dynamics
- 4:15 MICHAEL J LEVIN The Effects of Institutionalized Migration on Community
- 4:30 PAUL W LESLIE and PEGGY H FRY (SUNY-Binghamton) An Unusual Fertility Pattern Among Nomadic Turkana Pastoralists
- 4:45 THOMAS E FRICKE (Michigan) Tamang Fertility Marital Alliances and Household Developmental Trajectories
- 5:00 JOHN W ADAMS and ALICE BEE KASAKOFF (South Carolina) Differential Male Fertility in the American North, 1650–1860
- 5:15- Discussion
- 5:30

AAA PLACEMENT SERVICE WORKSHOP 5 FP Salon 1

- 4:00- Careers in State and Local Government
- 6:50 Leaders: CAROLYN OLSEN (State of New York Dept of Hlth) and M RORY O'HARE BOLGER (City Planning Commission, City of Detroit)
- Attendance is by registration only. For information see staff at the Placement Service Center registration desk.

2-079 ANTHROPOLOGISTS FOR KOREAN STUDIES HI Thomas Sully

- 5:30- Business Meeting
- 7:00 Chair: CHOONG S KIM (Tennessee-Martin)

2-080 ARCHEOLOGY SECTION FP Salon 5

- 5:30- Business Meeting
- 7:00 Chair: FRANK HOLE (Yale)

- 2-081 COMMITTEE ON THE STATUS OF WOMEN IN ANTHROPOLOGY** FP Philadelphia North
 5:30- Cash-bar Reception in honor of GEORGE and LOUISE SPINDLER and ROBERT and
 7:00 YOLANDA MURPHY
- 2-082 COUNCIL ON ANTHROPOLOGY AND EDUCATION** FP Salon 2
 5:30- Committee on Teaching Anthropology Business Meeting
 7:00 Chair: PAUL ERICKSON (Saint Mary's)
- 2-083 COUNCIL ON ANTHROPOLOGY AND EDUCATION** FP Seminar B
 5:30- Committee on Cognitive and Linguistic Studies: Orthography and Native American Lan-
 7:00 guages
 Chair: JAMES COLLINS (Temple)
 Panelists: VICTOR GOLLA (George Washington), VIRGINIA HYMES (Pennsylvania),
 MARIANNE MITHUN (California-Santa Barbara)
- NEW NATIONAL ASSOCIATION FOR THE PRACTICE OF ANTHROPOLOGY** HI Titian Peale
 5:30- Network for the Ethnographic Study of Science, Technology and Organizations
 7:00 Chair: FRANK DUBINSKAS (Harvard Bus Sch)
- 2-085 SOCIETY FOR VISUAL ANTHROPOLOGY** FP Seminar D
 5:30- Open Forum Members' Meeting followed by brief Business Meeting
 7:00 Chair: THOMAS D BLAKELY (Brigham Young)
- 2-084 NATIONAL ASSOCIATION OF STUDENT ANTHROPOLOGISTS** HI Gilbert Stuart
 5:30- Cashiered bar reception in conjunction with NASA's inauguration as a unit of the Associ-
 7:00 ation
 Organizer: ROLAND FOULKES (California-Berkeley)
 Chair: PAUL SLEDZIK (Connecticut)
- 2-086 SOCIETY FOR THE ANTHROPOLOGY OF EUROPE** HI Raphael Peale
 5:30- Organizing Meeting
 7:00 Chairs: SUSAN CAROL ROGERS (New York U) and LAWRENCE J TAYLOR (Lafayette)
- 2-087 SOCIETY FOR ECONOMIC ANTHROPOLOGY** HI Benjamin West A
 5:30- Business Meeting
 7:00 Chair: FRANCES F BERDAN (California State-San Bernardino)
- 2-089 SOCIETY FOR MEDICAL ANTHROPOLOGY** FP Philadelphia South
 5:30- Business Meeting
 7:00 Chair: MARARET LOCK (McGill)
- 2-090 SOCIETY FOR PSYCHOLOGICAL ANTHROPOLOGY** FP Salon 9
 5:30- Chair: ROBERT EDGERTON (California-Los Angeles)
 7:00
- 2-091 SOCIETY FOR URBAN ANTHROPOLOGY** FP Salon 6
 5:30- Business Meeting
 7:00 Chair: ALVIN WOLFE (South Florida)
- 2-092 THE AYMARA FOUNDATION** HI Thomas Eakins
 5:30- Business Meeting
 7:00 Chair: ANDREW W MIRACLE (Texas Christian)

NEW **AMERICAN ETHNOLOGIST** FP PARLOR D
5:30- Editorial Board
7:00

FRIDAY EVENING, DECEMBER 5

2-093 **RECEPTION FOR NEW MEMBERS** FP Salon 3 and 4
6:00 All new members and members attending their first annual meeting are invited to this reception hosted by Association officers.

SOCIETY FOR MEDICAL ANTHROPOLOGY FP Philadelphia South
7:00 Cashiered bar reception

SOCIETY FOR PSYCHOLOGICAL ANTHROPOLOGY FP Salon 9
7:00 Cashiered bar reception

SATURDAY MORNING, DECEMBER 6

3-001 **THE URBAN MIGRANT COMMUNITY IN LARGER CONTEXT** FP Salon 4
Chair: CATHERINE M COLES (Dartmouth)
8:00 MUOGO NYAGGAH (CSU-Fullerton) Urban Informal Sector Economy in Nairobi
8:15 PAULE CRUZ TAKASH (UC-Berkeley) Community Response to the Latinization of a Californian Town Dependent on Immigrant Labor
8:30 LAURA J PIRES (Columbia) Change, Ethnicity, and Equity: Cape Verdeans in a South-eastern Massachusetts Locality
8:45 CHRISTINE HO (UC-Los Angeles) Post-Industrialism and the Social Organization of Black Caribbean Immigrants
9:00- Discussion
9:15

3-002 **PAPERS ON CENTRAL AMERICAN ARCHEOLOGY I** HI Titian Peale
Chair: TBA
8:00 BEVERLY A MITCHUM (Parsons-Brinkerhoff) The Use of Chipped Stone in Ritual Contexts by the Late Preclassic Maya
8:15 APRIL S HOHOL, MARK S ALDENDERFER, and LAWRENCE R KIMBALL (Northwestern) The Functional Organization of Mayan Technology: Evidence from the Central Peten Lakes Region
8:30 ANTHONY P ANDREWS (South Florida-New College) The Role of Maritime Economies in Late Lowland Maya State Formation
8:45 STEPHEN D HOUSTON (Yale) Recent Epigraphic Investigations at Caracol, Belize
9:00- Discussion
9:15

3-003 **AGRARIAN REFORM AND INDIGENOUS LAND RIGHTS** (Survival International USA) HI Benjamin West B
Organizer/Chair: KENNETH I TAYLOR (Survival International USA)
8:00 RICHARD SMITH (Oxfam America) Agrarian Reform and Native Peoples in Peru and Bolivia
8:15 OWEN J LYNCH (University of the Philippines) Philippines Law and Native Land Rights
8:30 ROSAMEL MILLAMAN Reform and Division: Mapuche Lands in Chile
8:45 THOMAS MELVILLE Land Reform and Indigenous Peoples in Guatemala
9:00 JOSE DE SOUZE MARTINS (Sao Paulo) Military Reform and Indian Lands in Brazil
9:15- Discussion
9:30

- 3-004 HEALTH ASSESSMENT AND SOCIAL CONDITIONS** FP Salon 6
 Chair: ANN MCELROY (SUNY-Buffalo)
- 8:00 RANDY B REITER (District of Columbia and UC-Berkeley) Social Environment in Epidemiological Studies
- 8:15 BRUCE A BERNSTEIN (Connecticut) Assessing Dietary Change in Immigrant Populations
- 8:30 JULIENE G LIPSON (UC-San Francisco) Health Status Among Middle Eastern Immigrants
- 8:45 AMY WOLFE (Oak Ridge National Laboratory) Risk and Confidence in Two Industrial Communities in Tennessee
- 9:00 THOMAS E GALLAGHER (Ursinus C) Effects of Increased Medical Costs on the Old Order Amish
- 9:15 ANN MCELROY, ANASTASIA JOHNSON, and MARIANNE FARALLO (SUNY-Buffalo) Maternal/Child Health Care for Migrant Farm Workers in Western New York
- 9:30-9:45 Discussion

- 3-005 MARGARET MEAD: THROUGH A HISTORICAL PERSPECTIVE** FP Wyndham Ballroom C
 Organizer/Chair: LENORA FOERSTEL (Maryland College of Art)
- 8:00 LENORA FOERSTEL Margaret Mead: Through a Historical Perspective
- 8:15 ELEANOR LEACOCK (CUNY-City College) Samoan Adolescence from the 20's to Today
- 8:30 WARI IAMO (UC-Berkeley) The Stigma of New Guinea—Reflections on Anthropology and Anthropologists
- 8:45 JOHN D WAIKO (Papua New Guinea) Oral Tradition in Historical Study
- 9:00 ANGELA M GILLIAM (SUNY-Old Westbury) Anthropology, Geopolitics, and Papua New Guinea
- 9:15-9:45 Discussion

- 3-006 ANTHROPOLOGY AND THE QUAKER PERSPECTIVE** FP Seminar D
 8:00-10:00 Informal discussion
 Chair: SUSAN CLEMENT-BRUTTO (Kentucky)

- AAA PLACEMENT SERVICE WORKSHOP 6** FP Salon 1
 8:00-10:50 Careers in Nonacademic Archeology (Cosponsored by the Archeology Section)
 Leaders: PAMELA J CRESSEY (Alexandria Arch) and RONALD D ANZALONE (Advisory Council on Historic Preservation)
 Attendance is by registration only. For information see staff at the Placement Service Center registration desk.

- 3-007 BODY SPACE, BODY RITUAL** FP Salon 3
 Organizers: DEBORAH PELLOW (Syracuse) and JAMES L BRAIN (SUNY-New Paltz)
 Chair: DEBORAH PELLOW
- 8:00 JAMES L BRAIN Male Menstruation
- 8:15 BARBARA MILLER (Syracuse) Threatening Females and the Shaving of Pubic Hair in India
- 8:30 DEBORAH PELLOW Intimate Boundaries: A Chinese Puzzle
- 8:45 JUDITH L GOLDSTEIN (Vassar) The Mind-Body Problem: Some Trends in Advertising
- 9:00 Discussion/Break
- 9:15 KATHRYN COE (Arizona S) Body Decoration: A Sociobiological Approach
- 9:30 DONALD E BROWN (UC-Santa Barbara) Folk Surgery to the Genitals in Southeast Asia (and ancient India)
- 9:45 MARIA MESSINA (SUNY-Stonybrook) Henna: The Social and Symbolic Significance of a Female Occasion
- 10:00-10:15 Discussant: RICHARD SHWEDER (Chicago)

3-008 POLITICAL STRUCTURE AND LAW OF AUTOCRACIES AND DICTATORSHIPS (Association for Political and Legal Anthropology) HI Raphael Peale
Organizer/Chair: LEOPOLD POSPISIL (Yale)

- 8:00 LEOPOLD POSPISIL Empirical Critique of Marxist Theory of Law
- 8:15 JEROME A OFFNER Law and Behavior in Aztec Tenochtitlan
- 8:30 ROBERT A BOURGEOIS (Yale) Kinship Rules and the Warrior Chieftom of Archaic Greece
- 8:45 MILES H GRODY (Yale) Legal Implications of the Soviet Union's Official and Second Economies: An Anthropological Perspective
- 9:00 Discussion/Break
- 9:15 MICHAEL A MARCUS (HRAF) Popular Constraints Upon Autocracy: The Case of Morocco
- 9:30 EMILIEENNE IRELAND (Yale) Our Chiefs Do Not Spill Their Anger: Secrecy and Covert Leadership in Witchcraft Executions
- 9:45 LEON LIPSON (Yale) How To Argue in Soviet: Political Ideology and Rhetorical Style
- 10:00-10:15 Discussion

3-009 POPULATION GENETICS & DEMOGRAPHY FP Salon 9

Chair: GEORGE ARMELAGOS (Massachusetts-Amherst)

- 8:00 RADA DYSON-HUDSON (Cornell) Kinship and Coresidence Among the Highly Nomadic Turkana
- 8:15 BRADFORD TOWNE (Utah) Evolution of Marriage Patterns in a Subdivided Isolate Population
- 8:30 A MAGDALENA HURTADO (Utah) Women's Reproductive Strategies Among Amakaera and Piro Horticulturalists of Eastern Peru
- 8:45 Break
- 9:00 LINDA A BENNETT (Memphis S) and ANITA SUJOLDZIC (Zagreb) Five Centuries of Population Movement on Peljesac Peninsula
- 9:15 PAVAO RUDAN (Zagreb) Isolation by Distance on the Peljesac Peninsula (Yugoslavia): Bio-cultural Analysis of Population Structure
- 9:30 BETH KING (Massachusetts-Amherst) Demographic Response to Development
- 9:45-10:00 Discussion

3-010 SOCIETY FOR THE ANTHROPOLOGY OF EUROPE ROUNDTABLE HI Reflections Restaurant

Organizers: DAVID GILMORE (SUNY-Stony Brook), SUSAN CAROL ROGERS (New York U), LAWRENCE J TAYLOR (Lafayette)

Attendance is by subscription only. For information see staff at the advance registration desk.

- 1—STANLEY BRANDES (California-Berkeley) Religion, Folklore and Ideology
- 2—JOHN W COLE (Massachusetts-Amherst) Class, Culture and Political Economy
- 3—ERNESTINE FRIEDL (Duke) Sex and Gender
- 4—JANE SCHNEIDER (City University of New York) Historiography and Anthropology
- 5—KATHERINE M VERDERY (Johns Hopkins) Ethnicity and Regionalism

3-011 CULTURAL EVOLUTION FP Seminar B

Chair: STANTON TEFFT (Wake Forest)

- 8:15 BRIAN DEEVEY (Southern Alabama) Rise of the Nation
- 8:30 STANTON K TEFFT The War Trap: Perspectives From Anthropology
- 8:45 UGEN GOMBO (SUNY-Stonybrook) Centralization and Social Control in a Non-Militant Theocratic State: The Case of Buddhist Tibet
- 9:00 MICHAEL G DAVIS (Northeast Missouri S) The Cultural Preadaptation Hypothesis
- 9:15 Discussion/Break
- 9:30 ROBERT GRABER (Northeast Missouri S) The Stages of Sociocultural Evolution: A Quantification Based on Inhibition of Splitting and Spreading
- 9:45 MARK S CASSELL (SUNY-Binghamton) Farmers of the Northern Ice: Reassessing Hunter-Gatherer Typologies

- 10:00 KENNETH D TOLLEFSON (Seattle Pacific) Political Organization of the Puget Sound Tribes
 10:15- Discussion
 10:30

3-012 XXVth CONFERENCE ON AMERICAN INDIAN LANGUAGES: LANGUAGES OF SOUTH AMERICA (Society for the Study of the Indigenous Languages of the Americas) HI Benjamin West A

- Organizer: WALLACE CHAFE (UC-Santa Barbara)
 Chair: BRUCE MANNHEIM (Michigan)
- 8:00 ARTHUR P SORENSEN Yes and No, but Maybe So?
 8:15 THOMAS E PAYNE (Oregon) Typological Sketch of Panare
 8:30 KATHERINE HALL (Washington-St Louis) Pragmatic and Grammatical Coding in De'kwana (Carib) Discourse
 8:45 MARY RUTH WISE (SIL) Causative and Comitative Markers in Maipuran Arawakan Languages
 9:00 Discussion/Break
 9:15 NANCY H HORNBERGER (Pennsylvania) Language Ideology in Quechua Communities of Puno, Peru
 9:30 ANNE M STEWART (UC-Los Angeles) Spanish Influence in Ancash Quechua
 9:45 CATHERINE J ALLEN (George Washington) Verbal *Bricolage*: Sequencing of Episodes in Quechua Narrative
 10:00 ROSALEEN HOWARD-MALVERDE (EHES, Paris) Don Eduardo, Oral Historian: Narrator Subjectivity and Tradition in a Quechua Context
 10:15- Discussion
 10:30

3-013 CONTROL OVER WOMEN FP Salon 5

- Chair: JOCELYN LINNEKIN (Hawaii)
- 8:00 CAROL MCALLISTER (Pittsburgh) Capitalist Development and Islamic Revival: An Interpretation of the "Dakwah" Movement in Malaysia
 8:15 CAROLYN M CLARK (UC-Santa Clara) The Achievement of Virginity: Sexuality and Social Organization in Sub-Saharan Africa
 8:30 PATRICIA D BEAVER (Appalachian S) Gender Roles and Cultural Status of Chinese Urban Professional Women
 8:45 SARAH UHL (SUNY-Stonybrook) Unlikely Friends: Male and Female in Andalusia
 9:00 TERRY N TOMBS (UC-San Diego) Women and the Political Economy of Eighteenth Century Spain
 9:15 Discussion/Break
 9:30 CATHY WINKLER (Earlham) Transformation of a Mexican Patriarchal Custom in Favor of Women's Position
 9:45 WENDY A WEISS (Bryn Mawr) The Structure of, and Contradictions in, Male Authority in Urban Households in Quito, Ecuador
 10:00 MARY K GILLILAND (UC-San Diego) Authority and Conflict in Yugoslav Families
 10:15 JOCELYN LINNEKIN Women As Exchangers in Precontact Hawaii?
 10:30- Discussion
 10:45

3-014 WASHINGTON MATTHEWS AND THE BEGINNING OF NAVAJO STUDIES: A CENTENNIAL RETROSPECTIVE OF HIS CONTRIBUTION TO AMERICAN ANTHROPOLOGY (American Ethnological Society) HI Thomas Eakins

- Organizers: SUSAN BROWN MCGREEVY and KATHERINE SPENCER HALPERN (Wheelwright Museum)
 Chair: SUSAN BROWN MCGREEVY
- 8:00 KATHERINE SPENCER HALPERN Washington Matthews: Army Surgeon and Field Anthropologist, 1843-1905
 8:15 SUSAN BROWN MCGREEVY "Industrial Arts" By Any Other Name: Matthews' Navajo Material Culture Studies

- 8:30 CHARLOTTE J FRISBIE (Southern Illinois-Edwardsville) Matthews' Contributions to the First Studies of Navajo Ceremonialism
- 8:45 Break
- 9:00 DAVID P MCALLESTER (Wesleyan) Matthews and Navajo Music
- 9:15 NANCY J PAREZO (Arizona) Matthews and the Discovery of Navajo Sandpaintings
- 9:30 OSWALD WERNER (Northwestern) Deciphering Washington Matthews' Navajo Texts
- 9:45 CHARLES MERBS (Arizona S) Washington Matthews and the Paleopathology of the Hohokam
- 10:00 Discussants: LOUISE LAMPHERE (Brown)
GARRICK A BAILEY (Tulsa)
- 10:30-11:00 Discussion

- 3-015** **INVITED SESSION LATIN AMERICAN MEDICAL ANTHROPOLOGY, PART I: THE LEGACY OF INDIGENOUS, COLONIAL AND MODERN MEDICINE** (Society for Medical Anthropology and Society for Latin American Anthropology) FP Wyndham Ballroom D
Organizer/Chair: SETHA LOW (Pennsylvania)
- 8:10 SETHA LOW Introduction: Toward a Medical Anthropology of Latin America
Section 1: Ethnomedicine and Ethnohistory
- 8:15 GEORGE M FOSTER (UC-Berkeley) On the Origin of Spanish-American Humoral Medicine
- 8:45 MUNRO EDMONSON (Tulane) Mayan Comments on Ethnomedicine
- 9:00 JOSEPH W BASTIEN (Texas) Differences Between Qollahuaya Andean and Greek Humoral Theory
- 9:15 Discussion
- 9:45 Break
- Section 2: Health Care Systems in Conflict and Coordination
- 10:00 BRIGITTE JORDAN (Michigan S) Cosmopolitical Obstetrics: Questions Raised by the Training of Traditional Birth Attendants
- 10:30 JOHN M DONAHUE (Trinity) Medical Professionals and Folk Healers: The Dream of Reason and the Reality of Power
- 10:40 LINDA M WHITEFORD (South Florida) Levels of Analysis and Systems of Integration: Applications for Medical Anthropology in Latin America
- 10:50 CAROLE E HILL (Georgia S) Implementing PHC Policy on the Local Level: A Health System in Conflict with Itself in Costa Rica
- 11:00-11:30 Discussion

- 3-016** **INVITED SESSION LANGUAGE AND POLITICAL ECONOMY: PART I** (American Ethnological Society, Society for Cultural Anthropology, Society for Linguistic Anthropology) FP Wyndham Ballroom A
Organizers: HY VAN LUONG (Hamilton) and JAMES COLLINS (Temple)
Chair: HY VAN LUONG
- 8:30 PAUL FRIEDRICH (Chicago) Language and Political Economy: Introductory Remarks
- 8:55 JUDITH T IRVINE (Brandeis) When Talk Isn't Cheap
- 9:20 CHRISTINE E GRAY The Power of Names, The Power of Images: Language and Domination in the Thai Royal Temple System
- 9:45 ALICE E INGERSON (Duke) Letters to the State
- 10:10 Discussion/Break
- 10:25 KATHRYN WOOLARD (Wisconsin) Rhetoric and Reality in American Language Politics: What Can Textual Analyses Tell Us About Ideology?
- 10:50 JAMES COLLINS Hegemonic Practice: Literacy and Standard Language in Public Education
- 11:15 MICHAEL SILVERSTEIN (Chicago) Standardization and Metaphors of Linguistic Hegemony
- 11:40-12:00 Discussion

- 3-017** **INTERPRETING MUSICAL SYMBOLS, MEANINGS AND PRACTICES** (Society for Cultural Anthropology) FP Philadelphia Room North
Organizer/Chair: STEVEN FELD (Texas-Austin)

- 8:00 CHARLES KEIL (SUNY-Buffalo) Participatory Discrepancies and the Power of Music
 8:15 HENRY KINGSBURY (Boston) Performance, Meaning and Feeling: An Ethnographic Approach to Musical Analysis
 8:30 STEVEN FELD "Lift-Up-Over Sounding": Getting into the Kaluli Groove
 8:45 MARINA ROSEMAN (Cornell) Sounds that Move With the Heart: Temiar Songs and Longing
 9:00 Discussants: ELLEN BASSO (Arizona)
 JOHN SHEPHERD (Carleton)
 9:30 Break
 9:45 WILLIAM K POWERS (Rutgers) Foolish Words: Text and Context in Lakota Love Songs
 10:00 DANIEL J GELO (Rutgers) The Expression of Love in Oklahoma Round Dance Songs
 10:15 CHRISTOPHER A WATERMAN (Washington) Popular Music and Social Inequality Among the Yoruba of Southwestern Nigeria
 10:30 Discussants: JOHN MILLER CHERNOFF (ISHI)
 DAVID COPLAN (SUNY-Old Westbury)
 LEONARD MEYER (Pennsylvania)
 11:15- Discussion
 11:30

3-018 INVITED SESSION ANTHROPOLOGY AND FOOD POLICY: FROM MEAD TO AFRICAN FAMINE AND BEYOND (Society for Medical Anthropology and National Association for the Practice of Anthropology) FP Philadelphia Room South

- Organizer/Chair: ROBERTA D BAER (South Florida)
 8:30 GRETTEL PELTO (Connecticut) Culture, Food and Food Policy: Margaret Mead's Pioneering Work
 8:45 BILLIE DEWALT and KATHLEEN DEWALT (Kentucky) Mexican Food and Agricultural Policy: A Macro View
 9:00 ROBERTA D BAER Food Policy, Migration, and Malnutrition: The View From Northwest Mexico
 9:15 Break
 9:30 REBECCA HUSS-ASHMORE (Pennsylvania) Let Them Eat Porridge: Food Consumption and Cropping Systems in Southern Africa
 9:45 ANNE FLEURET (American) Food Aid and Policy in Rural Kenya
 10:00 PATRICK FLEURET (USAID) A Crisis in Policy
 10:15 Discussants: NANCY PIELEMEIER (USAID)
 TOM REARDON (IFPRI)
 10:45- Discussion
 11:00

3-019 INVITED SESSION LINGUISTICS AND ARCHAEOLOGY (Society for Linguistic Anthropology) HI Gilbert Stuart

- Organizer: FRANKLIN C SOUTHWORTH (Pennsylvania)
 Chair: EDWARD H BENDIX (CUNY-Hunter)
 8:30 MARTHA J HARDMAN and MICHAEL E MOSELEY (Florida-Gainesville) Linguistic Prehistory in the Central Andes
 8:45 MARK B KING (Michigan) Linguistic Approaches to Otomangean Ethnohistory
 9:00 M LIONEL BENDER and MARK B SANT (Southern Illinois-Carbondale) Historical Linguistic Methods in Southwestern Pottery Classification
 9:15 MICHAEL K FOSTER (National Museum of Man, Ottawa) A Bird's-Eye View of the Impact of Sapir's Linguistic Groupings on Speculation About Amerindian Culture History
 9:30 Discussant: DEAN R SNOW (SUNY-Albany) Comments on Foster
 9:40 FRANKLIN C SOUTHWORTH and WALTER A FAIRSERVIS JR (Vassar) Linguistic Archaeology and the Indus Valley Civilization
 9:55 Discussant: GREGORY L POSSEHL (Pennsylvania) Comments on Southworth
 10:05 Break
 10:15 Discussants: KENNETH WHISTLER (UC-Berkeley)
 BRUCE E BYLAND (Lehman/CUNY)
 11:05- Discussion
 11:30

- 3-020 INVITED SESSION PSYCHOLOGICAL ANTHROPOLOGY: APPRAISAL AND PROSPECTUS, PART I** (Society for Psychological Anthropology) FP Wyndham Ballroom B
 Organizer/Chair: THEODORE SCHWARTZ (UC-San Diego)
- 8:30 GEORGE W STOCKING (Chicago) Boasian Assumption and Psychological Anthropology
- 9:00 Discussants: PHILIP K BOCK (New Mexico)
 LOUIS L LANGNESS (UC-Los Angeles)
- 9:30 THEODORE SCHWARTZ (UC-San Diego) Anthropology and Psychology: The Vicissitudes of a Long-Term Relationship
- 10:00 Discussants: ERIKA BOURGUIGNON (Ohio State)
 ROBERT A LEVINE (Harvard)
- 10:30 Break
- 10:45 ROBERT A PAUL (Emory) Psychoanalysis and Anthropology for the Eighties
- 11:15- Discussants: KATHERINE P EWING (Chicago Institute for Psychoanalysis)
- 11:45 GILBERT HERDT (Chicago)
- 3-021 GLYNN ISAAC'S LEGACY, PART II: LAND USE AND DIETARY STUDIES** (AAA Program Committee) HI Rembrandt Peale
 Organizers: DIANE GIFFORD-GONZALEZ (UC-Santa Cruz), JOHN W K HARRIS (Wisconsin-Milwaukee), and JEANNE M SEPT (Harvard)
 Chair: JOHN W K HARRIS
- 8:40 JOHN W K HARRIS Opening Remarks
- 8:45 JOHN W BARTHELME (St Lawrence) A Comparison of Early and Late Pleistocene-Holocene Site Distribution Patterns at Lake Turkana, Kenya
- 9:00 STEVEN A BRANDT (Georgia) Cultural Complexity in Late Pleistocene-Holocene Hunter-Gatherer Societies of Northern and Eastern Africa
- 9:15 JOHN W OLSEN (Arizona) Prehistoric Land Use and Desertification in Northwest China
- 9:30 DANIEL STILES (UN Environment Programme, Kenya) Desertification in Prehistory
- 9:45 Discussion/Break
- 10:00 CHARLES M NELSON (Massachusetts-Boston) The Paleoclimatic Succession in Nderit Drift, Kenya: An Actualistic Study
- 10:10 DIANA C CRADER (Wesleyan) The Meaning of Bovid Body Part Representation at Middle and Later Stone Age Sites
- 10:30 FIONA MARSHALL (Washington-St Louis) The Development of Specialized Pastoral Production in East Africa
- 10:45 ANN B STAHL (Institute of Archaeology, London) Plant Food Processing in Prehistory
- 11:00 Discussion
- 11:15- Discussant: CARMEL SCHRIRE (Rutgers)
- 11:30
- 3-022 SYMBOLS OF SOCIAL IDENTITY** HI Thomas Sully
 Chair: TBA
- 8:45 WALTER E POND (Pennsylvania) A Cultural Approach to Intergroup Relations
- 9:00 JOHN M WATANABE (Michigan) Saints, Ancestors, and the Language of Souls in Mayan Indian Ethnic Identity
- 9:15 GEOFFREY L BURKHART (American) Representing Identity in a South Indian Lutheran Church
- 9:30 TERESA DEL VALLE (Pais Vasco) Basque Ethnicity: Ritualization of Claims to a Territory
- 9:45 ELIZABETH S EVANS (Stanford) The Church Restoration Committee: Politics and Community in Southern France
- 10:00 Discussion/Break
- 10:15 ELVIN HATCH (UC-Santa Barbara) Social Standing in the Small Community
- 10:30 DAVID A KIDECKEL (Central Connecticut) Be Prepared: Seeking Prestige in a Socialist Way
- 10:45 MELVIN L PERLMAN (Brock) Majority Status Among the Toro of Uganda
- 11:00 KATHLEEN BARLOW (Australian Museum) Symbols of Womanhood in a Sepik Society
- 11:15- Discussion
- 11:30
- 3-023 COMMITTEE ON ETHICS** FP Seminar C
 Executive Session
- 9:00-
 11:00

NEW**BRIEF REPORTS ON RECENT RESEARCH** FP Seminar A

Chair: ANDREW W MIRACLE (Texas Christian)

- 9:00 Opening Remarks: ANDREW W MIRACLE
- 9:05 GEOFFREY M LAUER (Iowa) Computer Assisted Analysis of Prospective Health Diaries in Four Ethnic Groups
- 9:10 MARY DOMBECK The Influence of Freud on American Society
- 9:15 CAROLYN ADGER (Maryland) and LAURIE LATHROP (Maryland) Reality Filter: School Ethnography for Expert System Design
- 9:20 ANDREW W MIRACLE (Texas Christian) An Ethnohistorical Study of Black Education in the South
- 9:25 KATHLEEN MAINARDI (Memphis State) A Study of Why Teaching is Chosen as a Second Career Choice
- 9:30 PAUL V KROSKRITY (California-Los Angeles) Representations of Women in Recent Chinese Literature: Continuity and Reversal
- 9:35 FREDERICK C HUXLEY (California-Davis) Development in a Tunisian Coastal Community: Change, Continuity, and Challenge
- 9:40 DEBRA PICCHI (Franklin Pierce C) Working Couples: The Male's Significance in Minimizing Female Role Overload
- 9:45 M JEAN HERIOT (California-Los Angeles) Sin and Forgiveness: Documenting and Interpreting Individual Variation in Religious Beliefs Among Southern Baptists
- 9:50 MICHAEL PAOLISSO (California-Los Angeles) Anthropology and Public Health: The Nutrition CRSP Kenya Project
- 9:55 WINIFRED L MITCHELL (Mankato State) Virtuous Women and Successful Men: Earning Respect in an Andean Community
- 10:00 STEPHEN T MCGARVEY (Brown) Modernization, Emotional Expression and Blood Pressure in Samoan Women
- 10:05 ANITA SPRING (Florida) Indicators of Agricultural Development at the Household Level in Malawi
- 10:10 ANNA CURTENIUS ROOSEVELT (American Mus of Nat Hist) Excavations and Geophysical Survey at a Marajoara Mound in Brazil
- 10:15 DENNIS G WILLMS (Waterloo) An Ethnography of Habitual Smokers: Problem and Process in Experiences of Quitting
- 10:20 J TERRENCE MCCABE (Georgia-Athens) Effects of and Response to Drought among Pastoralists in East Africa: 1980-1985
- 10:25 SUSAN MESWICK (St John's) Revitalization of a Mental Health Association
- 10:30 JAMES STANLAW and KYOKO INOUE (Illinois-Urbana-Champaign) Japanese Color Data: New Evidence for the Sapir-Whorf Hypothesis
- 10:35 CYNTHIA M BEALL (Case Western) Hemoglobin Concentration of Tibetan Nomads at 4900-5300 m
- 10:40 M PAMELA BUMSTED (Los Alamos Natl Lab) Human Variation: Major, Minor, and Trace Elemental Composition in an Isochronous Archaeological Population of Maize Farmers

NATIONAL ASSOCIATION FOR THE PRACTICE OF ANTHROPOLOGY FP Salon 7

9:00- Shop Talk: An Introduction to the Language and Concepts of Business

4:00 Leader: KEN EHRENSAL (St Francis C)

Attendance at the workshop is by registration only. For information see staff at the Placement Service Center registration desk.

SOCIETY FOR VISUAL ANTHROPOLOGY FP Salon 2

9:00- The Translation of Culture: A Workshop Exploring the Relationship between Ethnographic Film and Text in Teaching Anthropology

1:00 Leaders: TIMOTHY ASCH (Southern California-Los Angeles), and NANCY LUTKEHAUS (Southern California-Los Angeles)

Attendance at the workshop is by registration only. For information see staff at the Placement Service Center registration desk.

- 3-024 POLITICAL INTERPRETATIONS** HI Benjamin West B
Organizers: ROGER ROUSE (Stanford) and AMY BURCE (Texas-Austin)
Chair: ROGER ROUSE
- 9:30 JAMES BROW (Texas-Austin) Representations of Authority and Justice in a Sri Lankian Village
- 9:45 RICHARD MADDOX (Stanford) Revolutionary Anticlericalism and Hegemonic Processes in Rural Spain
- 10:00 THEODORE SWEDENBURG (Texas-Austin) Memories of Revolt
- 10:15 FAYE V HARRISON (Louisville) Grassroots Politics and Contradictions in Jamaican Democracy and Capitalist Development
- 10:30 Break
- 10:45 AMY BURCE Colonial Inscriptions on a Hunter-Horticultural Terrain
- 11:00 ROGER ROUSE Migration and the Politics of Family Life
- 11:15 CLAUDIO LOMNITZ (El Colegio de Mexico) Huastecan Regionalism: A Study in Culture for Power
- 11:30-12:00 Discussants: JOSE LIMON (Texas-Austin)
DONALD DONHAM (Stanford)
- 3-025 STRATEGIES IN TEACHING ANTHROPOLOGY** (Council on Anthropology and Education) . FP Salon 4
Organizers: PATRICIA RICE (West Virginia) and PAUL ERICKSON (St Mary's)
Chair: PAUL ERICKSON
- 9:30 CHARLES O ELLENBAUM (DuPage) Using Fiction to Teach Introductory Anthropology
- 9:45 DENNISON NASH (Connecticut) The American in Foreign Culture
- 10:00 CONSTANCE P DEROCHE (Cape Breton) Reciprocal Principles in Teaching Sociocultural Anthropology
- 10:15 EDWIN S SEGAL (Louisville) Do Telecourses Teach Anthropology?
- 10:30 Break
- 10:45 J JEROME SMITH (South Florida) Self-Paced Interactive Curriculum Enhancement: A New Face for "Faces of Culture"
- 11:00 H WADE SEAFORD, JR (Dickinson C) Addressing the Creationist Challenge
- 11:15 GLENN PETERSON (CUNY-Bernard Baruch) The War in Vietnam as an Exemplar of American Culture
- 11:30 Discussant: PATRICIA RICE
- 11:45-12:00 Discussion
- 3-026 BIRTH AS EXPERIENCE AND DEMOGRAPHIC PATTERN** FP Salon 6
Chair: KAREN L MICHAELSON (Eastern Washington)
- 10:00 KAREN L MICHAELSON Social Support, Adaptation to Pregnancy and Early Family Formation: A Critical Approach
- 10:15 CAROLYN SARGENT (Southern Methodist) Interpreting the Cesarean Experience: Obstetrical Policy and Women's Responses to Technological Interventions in Childbirth
- 10:30 LAURENCE KRUCKMAN (Indiana of Pennsylvania) The Structure of Self-Help Groups for New Mothers: Lessons from Ethnography
- 10:45 Break
- 11:00 CAROL C LADERMAN (Fordham) The Taboos of Childbirth: A Western Reification
- 11:15 BENJAMIN CRABTREE (Connecticut) Childbirth Patterns in Rural Korea: Patterns and Processes
- 11:30 CAROL L JENKINS (Papua New Guinea Institute of Medical Research) Isolation and Health in the Twentieth Century: The Hagahai of Papua New Guinea
- 11:45-12:00 Discussion
- 3-027 CERAMIC ECOLOGY REVISITED—A POT FOR ALL SEASONS: PART I, THE PAST**
HI Titian Peale
Organizers/Chairs: CHARLES C KOLB (Mercyhurst C) and LOUANA M LACKEY (American)

- 10:00 MARILYN P BEAUDRY (UC-Los Angeles) *The Function of Non-Functional Ceramics: Polychromes in Late Classic Mesoamerica*
- 10:15 DIANE Z CHASE (Central Florida) *Caches and Censerware: Meaning from Maya Pottery*
- 10:30 MARY R HOPKINS (Brandeis) *Spalling Processes in Low-fired Ceramics*
- 10:45 Break
- 11:00 PHILIP P BETANCOURT and GEORGE H MYER (Temple) *The Ceramic Petrography of Early Helladic Pottery from Lerna and Its Cultural Implications*
- 11:15 NANCY L BENCO (Smithsonian) *Compositional and Technological Variability in Specialized Craft Production*
- 11:30 MICHAEL DEAL (St Mary's) *The Tracing of Organic Compounds in Prehistoric Pottery as an Aid to Determining Vessel Function*
- 11:45-12:00 Discussant: PRUDENCE M RICE (Florida)

3-028 INVITED SESSION APPROPRIATE AND INAPPROPRIATE SECRECY IN ANTHROPOLOGICAL RESEARCH: DIALOG FOR A NEW ERA (General Anthropology Division) FP Wyndham Ballroom C

Organizers: CAROLYN FLUEHR-LOBBAN (Rhode Island C) and ARNOLD R PILLING (Wayne S)

Chair: CAROLYN FLUEHR-LOBBAN

- 10:00 ARNOLD R PILLING *The PhD Dissertation and Appropriate and Inappropriate Secrecy*
- 10:20 JAY SZKLUT (Boston) and ROBERT R REED (Indiana) *Community Pseudonyms and Anthropological Professionalism: Concerns Over the Reporting of Fieldwork*
- 10:40 JOHN R HALSEY (Michigan Department of State) *"State Secrets": The Protection of Archaeological Site Location Information in Michigan*
- 11:00 KAREN A LARSON (Gustavus Adolphus C) *Ethnopolitics and Research Ethics for the Non-Native Researcher*
- 11:20 Discussant: CAROLYN FLUEHR-LOBBAN
- 11:40-12:00 Discussion

NEW ANTHROPOLOGY OF PUBLIC ISSUES FP Parlor D

10:00-12:00 An open discussion

Chair: ROY A RAPPAPORT (Michigan)

3-029 VIDEO SCREENINGS FP Salon 10

10:00-6:00 Organizer: PETER S ALLEN (Rhode Island C)

- 10:00 PETER GETZELS and HARRIET GORDON *In the Footsteps of Taytacha*
- 10:45 MICHAEL NAIMARK *Three Recent Works*
- 11:15 DUANE QUAITT and MICHAEL HUFFMAN *Japanese Macaque Stone Handling*
- 11:45 THOMAS LUEHRSEN and JACK POTTER *Zengbu Township*
- 12:30 JON MCGEE and MICHAEL KRUSE *Swidden Agriculture*
- 1:15 LAURIS MCKEE ET AL *Beliefs and Reproductions*
- 2:00 INA JANE WUNDRAM *Fieldwork in Costa Rica*
- 2:45 CARLYN SALTMAN, EUGENIA HERBERT and CANDICE GOUCHER *The Blooms of Banjeli*
- 3:30 MIRA HAMERMESH and CHRISTIAN WRANGLER *Maids and Madams*
- 4:30 SUSAN SLYOMOVICS *Merchange of Art*
- 5:15 JO SCHEDER and SEAN MCLAUGHLIN *No Place Like Home*

3-030 NUTRITION & PALEOPATHOLOGY FP Salon 9

Chair: GEORGE ARMELAGOS (Massachusetts-Amherst)

- 10:15 ANN PALKOVICH (George Mason) *Paleopathology and Biological Analogies*
- 10:30 MARIE ELAINE DANFORTH (Indiana) *Classic Maya Health Patterns: Evidence from Dental Markers*
- 10:45 BRENDA J BAKER (Massachusetts-Amherst) *Collagen Analysis of a Prehistoric Sudanese Nubian Population*

- 11:00 JENNIFER OKELLEY and J LAWRENCE ANGEL (Smithsonian) Nineteenth Century Philadelphia, Health and Stresses
- 11:15 WILLIAM A STINI (Arizona) Changes in Body Size and Composition in Affluent Retirees
- 11:30 JEROME S HANDLER (Southern Illinois), ROBERT S CORRUCINI (Southern Illinois), and ARTHUR AUFDERHEIDE (Minnesota) Lead Poisoning in Barbados Slaves
- 11:45-12:00 Discussion

- 3-031 CULTURALLY CONSTRUCTING THE PAST** (Philadelphia Anthropological Society/Department of Anthropology, University of Pennsylvania) HI Raphael Peale
Organizer/Chair: EDWARD L SCHIEFFELIN (Pennsylvania)
- 10:15 EDWARD L SCHIEFFELIN and HIROYUKI KURITA (Tokyo) The Phantom Patrol: Reconciling Native Narratives and Colonial Documents
- 10:30 WILLIAM MCKELLIN (Ontario Institute for the Study of Education) Collective Memory: Individual and Social Reconstruction of the Past
- 10:45 ALLAN HANSON (Kansas) Structure in the New Zealand Maori View of History
- 11:00 MARK BUSSE (UC-San Diego) The Past and the Present in the Oral History of the Baozi of Papua New Guinea
- 11:15 DAN JORGENSON (Western Ontario) Placing the Past and Remembering the Present in Telefolmin
- 11:30-12:00 Discussants: ARJUN APPADURAI (Pennsylvania)
NANCY FARRISS (Pennsylvania)

- 3-032 URBAN LIFE AND CULTURE** FP Salon 3
Chair: SALLY ENGLE MERRY (Wellesley)
- 10:30 IRENE GLASSER (Eastern Connecticut S) The Culture of a Soup Kitchen: Sanctuary
- 10:45 MIRIAM CAMITTA (Pennsylvania) Urban Folklore in the City of Neighborhoods: The Relationship of Urban Form, Social Organization, and World View
- 11:00 LAUREN A CORWIN (Cleveland S) Growing Old in Urban India: The Aged in Middle Class Calcutta
- 11:15 DAVID S SURREY (St Peters C) A Community Coalition: Staying Together
- 11:30-11:45 Discussion

- 3-033 CONFORMITY AND DEVIANCE** FP Seminar B
Chair: DOUGLAS RAYBECK (Hamilton)
- 10:45 GREGORY F TRUEX (CSU-Northridge) Informal Sector Crime: Cultural Control in Development
- 11:00 THOMAS A SHAW (Columbia) Cultural Conservatism in the Guise of Deviance: A Delinquent Subculture in Urban China
- 11:15 THOMAS A GREGOR (Vanderbilt) and EMILIE IRELAND (Yale) Infanticide in a Peaceful Society
- 11:30 JOHN H STORER (Mississippi) Father-Daughter Incest: Variations on a Familiar Theme
- 11:45-12:00 Discussion

- 3-034 THE EPISTEMOLOGY OF FIELDWORK, PART I: HIGHLAND NEW GUINEA** HI Benjamin West A
Organizers: EDWARD LIPUMA (Miami) and STEVEN ZUCKERMAN (Barclay Hospital)
Chair: EDWARD LIPUMA
- 10:45 SARAH MELTZOFF (Miami) Body Art: The Epistemology of Power
- 11:00 STEVEN ZUCKERMAN Societies in Stasis: The Denial of Time in Highlands Ethnography
- 11:15 EDWARD LIPUMA The Ethnography of a Theory of Exchange in the New Guinea Highlands
- 11:30 RENA LEDERMAN (Princeton) *Aha!* Near and Far: Theory and Fieldwork in the Understanding of Highland New Guinea Sociality
- 11:45-12:00 Discussion

- 3-035 RECONSIDERATION OF THE PUBLIC/PRIVATE DICHOTOMY FOR MIDDLE EASTERN WOMEN** FP Salon 5
 Organizer/Chair: MARY HEGLAND (Western Michigan)
 11:00 SUSAN SCHAEFER DAVIS (Pennsylvania) The Public/Private Dichotomy in a Moroccan Setting
 11:15 MARY HEGLAND The Public/Private Dichotomy and Political Roles of Iranian Village Women
 11:30 ERIKA FRIEDL (Western Michigan) Work and Leisure in a Tribal Village in Iran
 11:45 REZA FAZEL (Massachusetts-Boston) National Integration and the Changing Role of Women Among Pastoral Nomads in Iran
 12:00- Discussion
 12:15
- AAA PLACEMENT SERVICE WORKSHOP 7** FP Salon 1
 11:00- Federal Job Opportunities for Anthropologists
 3:50 Leaders: MARGARET S BOONE (US General Accounting Ofc), WILLIS E SIBLEY (Cleveland State), FRANCES K BASTRESS (Career Development Services)
 Attendance is by registration only. For information see staff at the Placement Service Center registration desk.

SATURDAY AFTERNOON, DECEMBER 6

- 3-037 ASSOCIATION OF BLACK ANTHROPOLOGISTS** HI Benjamin West A
 12:00- Black Women Anthropologists in the Field and in the Profession
 1:30 Chair: NIARA SUDARKASA (Michigan)
 Panelists: LEITH MULLINS (City U New York), JOHNETTA COLE (Hunter), SHEILA WALKER (California-Berkeley), ANGELA GILLIAM (SUNY-Old Westbury), CHERYL MWARIA (Hofstra), GWEN MIKEL (Georgetown)
- 3-038 BORNEO RESEARCH COUNCIL** HI Thomas Sully
 12:00- Business Meeting
 1:30 Chair: VINSON H SUTLIVE JR (William & Mary)
- 3-039 COMMITTEE ON ETHICS AND SOCIETY FOR VISUAL ANTHROPOLOGY** FP Salon 6
 12:00- The Ethics of Visual Documentation in Anthropology
 1:30 Organizers: LESLIE SUE LIEBERMAN (Florida) and MARGARET S BOONE (General Accounting Ofc)
 Chair: THOMAS BLAKELY (Brigham Young)
 Panelists: ALLEN BURNS (Florida), ANNA LOU DEHAVENON (New York U), GLEN MUSCHIO (Temple), ED THORSETT (Maryland), JAMES MACDONALD (Worldview Productions)
- 3-040 AAA CONGRESSIONAL FELLOWS** FP Salon 4
 12:00- Anthropologists View Congress
 1:30 Chair: JUDITH JUSTICE (Inst for Health Studies, California-San Francisco)
 Panelists: JUDITH JUSTICE, JILL KORBIN (Case Western Reserve), DANIEL CRAIG (Legislative Director, Senator Inouye's Office), SUSAN ROGERS (New York U), JACK WETHERFORD (McCalester C)
- NEW AAAS SECTION H** FP Philadelphia South
 12:00- Business Meeting
 1:30 Chair: RICHARD FORD (Michigan)
- 3-041 CULTURAL MARGINALS: BIOGRAPHIC STUDIES** FP Seminar C

- 12:00-
1:30 Informal discussion
Chair: JAMES A CLIFTON (Wisconsin-Green Bay)
- 3-042 COUNCIL ON ANTHROPOLOGY AND EDUCATION** HI Benjamin West B
12:00- Membership Committee and Pre-College Education Committee
1:30 CAE Membership: Attracting and Meeting the Needs of Anthropologists, Educators and Teachers
Chairs: PATRICIA J HIGGINS (SUNY-Plattsburgh) and JOHN OGBU (California-Berkeley)
- 3-044 COUNCIL ON ANTHROPOLOGY AND EDUCATION** FP Seminar D
12:00- Committee on the Study of Cultural Transmission/Acquisition Business Meeting
1:30 Chair: JANE J WHITE (Maryland-Baltimore County)
- 3-045 COUNCIL FOR ANTHROPOLOGY AND REPRODUCTION** FP Seminar B
12:00- Federal Funding for Anthropology and Reproduction Research
1:30 Chairs: KAREN MICHAELSON (Eastern Washington) and PENN HANDWERKER (Humboldt State)
- 3-046 SOCIETY FOR URBAN ANTHROPOLOGY**
12:00- Philadelphia, The Changing Mosaic: A Tour
2:00 Organizer: R TIMOTHY SIEBER (Massachusetts-Boston)
Leader: ROMAN CYBRIWSKY (Temple)
Attendance is by subscription only. For information see staff at the advance registration desk.
- 3-047 DEPARTMENT REPRESENTATIVES** FP Philadelphia North
12:00- Annual Meeting
1:30 Chair: WILLIAM PARTRIDGE (Georgia State)
- 3-049 NATIONAL ASSOCIATION OF STUDENT ANTHROPOLOGISTS** HI Gilbert Stuart
12:00- Inaugural Meeting
1:30 Organizer: ROLAND FOULKES (California-Berkeley)
Chair: PAUL SLEDZIK (Connecticut)
- 3-050 SOCIETY FOR LATIN AMERICAN ANTHROPOLOGY ROUNDTABLE** HI Thomas Eakins
12:00- Organizer: ALEX STEPICK (Florida International)
2:00 Attendance is by subscription only. For information see staff at the advance registration desk.
1—RICHARD BLANTON (Purdue) Archeology and Regional Systems in Latin America
2—CARLOS VELEZ-IBANEZ (Arizona) Household Exchange and Informal Economies
3—ROBERT TROTTER (Northern Arizona) Mis-delivery of Medical Services along the US-Mexican Border
4—MARTIN DISKIN (MIT) Ethnic-State Relation in Latin America
5—DAVID GUILLET (Missouri-Kansas City) Andean Agrarian Problems
6—HELEN SAFA (Florida-Gainesville) Women and Multinationals
- 3-051 SOCIETY FOR CULTURAL ANTHROPOLOGY** FP Parlor D
12:00- Socio-Cultural Research Funds Group
1:30 Organizer: ROY D'ANDRADE (California-La Jolla)
Chair: NAOMI QUINN (Duke)
- 3-052 SOCIETY FOR PSYCHOLOGICAL ANTHROPOLOGY** FP Parlor C
12:00- Executive Board
2:00

SOCIETY FOR ANTHROPOLOGY IN COMMUNITY COLLEGES Community College of Philadelphia

12:00- Writing Computer Simulations for Teaching Anthropology

4:00 Chair: CARL LEWIS (Genesee Comm C)

Panelists: GENE MUEHLBAUER (Wisconsin-Milwaukee), FRANK BARTELL (Community C of Philadelphia), GENE COOK (Community C of Philadelphia)

Attendance at the workshop is by registration only. For information see staff at the Placement Service Center registration desk.

3-054 FINANCE COMMITTEE FP Parlor B

1:00- Executive Session

5:00

3-055 GENDER AND SOCIAL CHANGE AMONG PASTORALISTS HI Benjamin West A

Chair: BAHRAM TAVAKOLIAN (Denison)

1:30 ALLEN H BERGER (Saint Joseph's) Cultural Variations Among Mediterranean Pastoralists: the Effects of Transhumance Practice

1:45 BAHRAM TAVAKOLIAN Women's Work and Social Reproduction Among Sheikhanzai Nomads

2:00 ELLIOT FRATKIN (Catholic) Division of Labor in an East African Pastoralist Society

2:15 BARBARA J MICHAEL (Kansas) Shifting Sedentarization in a Sudanese Nomadic Population

2:30 HILARIE KELLY (UC-Los Angeles) Development and the Economic Peripheralization of Pastoral Women

2:45- Discussant: MYRDENE ANDERSON (Purdue)

3:00

3-036 CONTACT PERIOD ARCHEOLOGY HI Thomas Sully

Chair: HAROLD JULI (Connecticut C)

1:30 RONALD W JOHNSON (Massachusetts-Amherst) Domination, Resistance, and Ritual: Manipulation of Ideology Along the Frontier

1:45 HAROLD JULI and LUCIANNE LAVIN (Yale-Peabody Museum) Archeology at the Hillhouse Site: Late Prehistoric Settlement on the Southern New England Coast

2:00 ALAND BEAUREGARD (SUNY-Binghamton) Cultural Discontinuity in Southern New England, 1524-1676: Culture Change and the Archeology of Historic Contact

2:15 MARSHALL J BECKER (Pennsylvania) Lenape (Delaware) Archeology

2:30- Discussion

2:45

3-057 CUSTOMARY LAW AND LEGAL CHANGE IN INDONESIA AND THE PACIFIC HI Benjamin West B

Organizer/Chair: PETER JUST (Pennsylvania)

1:30 JAMES G FLANAGAN (Southern Missouri) When Punishment Fails: Lessons From Legal Change in Melanesia

1:45 LAURA J ZIMMER (Papua New Guinea) Dual Legal Systems and Conflict Resolution in Highland New Guinea

2:00 WILLIAM W DONNER (Great Lakes Colleges Association) Before There Were Courts, There Were No Disputes: Land Tenure Disputes on Sikaiana

2:15 PETER JUST Coro-Coro Law: Accountability and the Law of Pretense Among the Dou Donggo

2:30 Discussant: SALLY FALK MOORE (Harvard)

2:45- Discussion

3:00

3-058 SPEECH GENRES AND SPEECH ACTS FP Salon 5

Chair: PAUL A STOLLER (West Chester)

1:30 ANNE R BOWER (Perry Associates/Pennsylvania) Pronominal Reference and the Alignment of Self in Personal Narrative

- 1:45 NIRA REISS (Haifa) Interpersonal Causality and the Structure of Speech Acts
 2:00 NANCY J SMITH-HEFNER (Massachusetts-Boston) Javanese Baby Talk: A Not-So-Simplified Register
 Break
 2:30 KATHLEEN SHEEHAN LAMBERT (UC-San Francisco) Ways of Speaking and Conversing Among Northern Irish Gaelic Speakers
 2:45 SARAH H FREEMAN (UC-Berkeley) Rounds Talk: A Source of Miscommunication in Physicians' Explanatory Accounts
 3:00 WILLIAM RITTENBERG and ROBERT BRIDGHAM (Michigan S) Natural Conversation and Institutional Order: Towards a Comparative Study of Speech Exchange Systems
 3:15-3:30 Discussion

- 3-059 BETWEEN CHILDREN AND ADULTS: PATTERNS OF INFLUENCE BETWEEN ADULT AND CHILD DOMAINS** (Council on Anthropology and Education) FP Salon 6
 Organizers: JOHN D'AMATO and MARY MARTINI (Kamehameha-CDEE)
 1:30 ELIZABETH B SWADENER (Wisconsin-Madison) Education that is Multicultural in Early Childhood Settings: A Case Study of Two Programs
 1:45 MARIANNE N BLOCH (Wisconsin-Madison) Learning to Labor: The Development of Sex Differences in Young Senegalese Children's Work
 2:00 JOHN D'AMATO "Acting": Hawaiian Children's Rite of Teacher Initiation
 2:15 MARY MARTINI Succeeding Among Peers vs Succeeding at School
 2:30 JOHN KIRKPATRICK (Nomos Institute) Teaching Parents the Facts of Social Life
 2:45 SUSAN E KEEFE and UNA MAE LANGE RECK (Appalachian S) Teachers' Perceptions of Students in an Appalachian County School System
 3:00 Discussant: R TIMOTHY SIEBER (Massachusetts-Boston)
 3:15-3:30 Discussion

- 3-060 COUNCIL ON ANTHROPOLOGY AND EDUCATION** FP Salon 2
 1:30-4:30 Committee on Teaching Anthropology: The University Museum and Anthropology in Action in the Community
 Chair: JOAN WIDER (Springfield Comm Educ Council)
 Panelists: GILLIAN WAKELY (Coordinator Educ Dept, University Mus), KAREN CADBURY (Coordinator Intl Classroom, University Mus), JOYCE WHITE (Res Associate, University Mus), JOAN WIDER, FRANCIS JOHNSTON (Pennsylvania), ELIN DANIEL (Coordinator Museum Events Dept, University Mus)

- 3-061 INVITED SESSION PLACE AND VOICE IN ANTHROPOLOGICAL THEORY** (Society for Cultural Anthropology) HI Raphael Peale
 Organizer/Chair: ARJUN APPADURAI (Pennsylvania)
 1:30 ARJUN APPADURAI Opening Remarks
 1:40 PAUL FRIEDRICH (Chicago) Introductory Overview
 2:00 GEORGE MARCUS (Rice) Structure, History and the Polynesian Conjecture
 2:20 ARJUN APPADURAI Putting Hierarchy in its Place
 2:40 Break
 2:50 JAMES W FERNANDEZ (Princeton) Andalusia on our Minds: The Place of the "South" in European Anthropology
 3:10 PAUL DRESCH (Michigan) Segmentation: Its Form and its Roots in Arabia
 3:30 RENATO ROSALDO (Stanford) Ideology, Place and People
 3:50 Discussants: ARJUN APPADURAI
 MARILYN STRATHERN (Manchester)
 4:20-5:00 Discussion

- 3-062 THE LIFE HISTORY AND THE LIFE COURSE** (Association for Anthropology and Gerontology and Society for Humanistic Anthropology) FP Philadelphia Room North
 Organizers/Chairs: SHARON KAUFMAN (UC-San Francisco) and ROBERT L RUBINSTEIN (Philadelphia Geriatric Center)

- 1:30 JAMES FREEMAN (San Jose S) *Hearts of Sorrow: Lives of the Vietnamese Elderly*
 1:45 SHARON KAUFMAN *Illness and the Life Course: Toward A Subjective Understanding*
 2:00 MARK LUBORSKY (Philadelphia Geriatric Center) *Narrative Organization and Social Reorganization: Widowers' Life Histories*
 2:15 KAROL R ORTIZ (Rosebridge) *Intersubjectivity and the Quest for Meaning: Life History and Psychotherapy*
 2:30 Break
 2:45 DAVID W PLATH (Illinois) *In the Same Boats: Colleagues and Co-Biographies*
 3:00 ROBERT L RUBINSTEIN *The Life Review and Life History Collection in Late Life*
 3:45 MARJORIE M SCHWEITZER (Oklahoma S) *Life Histories of the Elderly: Issues and Results*
 4:00 ROSAMUND M VANDERBURGH (Toronto) *Context in the Narration of Life Events*
 4:15 Break
 4:30 Discussant: CHRISTIE W KIEFER (UC-San Francisco)
 4:45- Discussion
 5:00

3-063 INVITED SESSION LATIN AMERICAN MEDICAL ANTHROPOLOGY II: CONTRIBUTIONS TO MEDICAL ANTHROPOLOGY THEORY AND METHOD (Society for Medical Anthropology and Society for Latin American Anthropology) FP Wyndham Ballroom D
 Organizer/Chair: SETHA LOW (Pennsylvania)

- 1:30 SETHA LOW *Introduction: Continuing the Search*
 Section 3: Methodology
 1:35 CAROLE H BROWNER (UC-Los Angeles), BERNARDO R ORTIZ DE MONTELLANO (Wayne S) and ARTHUR J RUBEL (UC-Irvine) *A New Methodology for Ethnomedicine*
 2:05 MICHEL TOUSIGNANT (Quebec-Montreal) *Pena or Depression in the Andes: How to Approach the Phenomenon?*
 2:15 KATHLEEN M DEWALT (Kentucky) *Method and Theory in Applied Medical Anthropology in Latin America*
 2:25 MICHAEL H LOGAN (Tennessee) *Ethnomedical Studies in Latin America: Methodological Perspectives*
 2:35 HORACIO FABREGA (Pittsburgh) *A Commentary on Methodology*
 2:45 Discussion
 3:15 Break
 Section 4: Theory and Future Trends
 3:30 LUIS ALBERTO VARGAS and LETITIA E CASILLAS (UNAM, Mexico) *Teaching and Research in Medical Anthropology in Mexico*
 4:00 KAJA FINKLER (North Carolina) *Theoretical Approaches in Medical Anthropology in Latin America*
 4:10 LIBBET CRANDON (Columbia) *Medicine as Politics*
 4:20 LUCYM COHEN (Catholic) *Trends in Medical Anthropology Training: Community Health Experiences*
 4:30 Discussion
 5:00- SETHA LOW *Conclusion: Future Directions and Organization*
 5:15

3-064 IMMIGRANTS AND REFUGEES: WAYS AND MEANS OF COPING WITH THE NEW FP Salon 4

- Chair: DOROTHY A RUTHERFORD (American)
 2:00 DOUGLAS P OLNEY (Minnesota) *The Institutionalization of Self Help*
 2:15 ANN MANRY RYNEARSON (International Institute) and PAMELA ANN DEVOE (St Louis Board of Education) *From Refugee to Ethnic: Symbols for a New Identity*
 2:30 KATY M MORAN (UC-Los Angeles) *Ethiopian Refugees in Los Angeles: The Development of Institutions by a New Ethnic Population*
 2:45 ANN BRAGDON ALKADHI (Houston) *Community as Resources for Arabic Speaking Americans*
 3:00 Break
 3:15 MOSHE SHOKEID (Tel Aviv) *One-Night-Stand Ethnicity: Israeli Emigrants in New York*
 3:30 JESSE W NASH (Tulane) *Confucious and the VCR: The Maintenance of Traditional Values Among Vietnamese Refugees*

- 3:45 THOMAS WARD (UC-Los Angeles) *The Price of Fear: Culture and Adaptation of Salvadoran Refugees*
 4:00 Discussion/Break
 4:15 ROSE-MARIE CHIERICI (Rochester) *Demele, Migration and Adaptation Among Haitian Boat People*
 4:30 SUSAN P PATTIE (Michigan) *Armenians in Cyprus: The Process of Resettling*
 4:45 Discussants: DOROTHY A RUTHERFORD
 JOHN KNUDSEN (Washington)
 5:15- Discussion
 5:30

3-053 SOCIETY FOR VISUAL ANTHROPOLOGY FP Seminar A

- 2:00- Special Screening of Films Selected for Commendation
 7:15 Organizer: JOAN WILLIAMS (Anth Film Ctr-Temple)
 Chairs: PATSY ASCH (Southern California) and ELLIOT LIEB
 2:00 DILLON BUSTIN and JENS LUND *Pearl Fishers*
 2:45 CARMA HINTON and RICHARD GORDON *To Taste 100 Herbs: Gods, Ancestors, and Medicine in a Chinese Village*
 4:00 SARAH ELDER and LEONARD KAMERLING *Everyday Choices: Alcohol and an Alaska Town*
 6:00 JEROME R MINTZ *Romeria: Day of the Virgin*

3-065 INVITED SESSION BIOCULTURAL FACTORS IN HUMAN FERTILITY (Biological Anthropology Unit and Society for Medical Anthropology) FP Wyndham Ballroom A

- Organizer/Chair: CAROL M WORTHMAN (Harvard)
 1:30 DAVID P TRACER (Michigan) and JAMES W WOOD (Wisconsin) *Maternal Nutritional Depletion, Infant Mortality and Birth Spacing in New Guinea*
 1:50 MONI NAG (Population Council) *Determinants of Fertility Decline in Selected Study Populations of India and Bangladesh*
 2:10 MICHAEL S BILLIG (Franklin and Marshall) *The Marriage Squeeze as a Consequence of High Fertility: A Comparison of Two Indian States*
 2:30 MONIQUE BORGERHOFF-MULDER (Cambridge) *Individual Differences in Reproductive Success of Kenyan Kipsigis*
 2:50 Break
 3:10 ROBERT A LEVINE, SARAH LEVINE, AMY RICHMAN and CLARA SUNDERLAND CORREA (Harvard) *Schooling in the Demographic Transition: Maternal Behavior in a Mexican City*
 3:30 PETER T ELLISON (Harvard) *Ecology and Gonadal Function in the Ituri Forest, Zaire*
 3:50 MELVIN J KONNER (Emory) *Nursing and Fertility: An Evolutionary Perspective*
 4:10 Discussants: JANE B LANCASTER (New Mexico) and JOHN C CALDWELL (Australian National)
 4:50- Discussion
 5:00

3-066 PAPERS ON CENTRAL AMERICAN ARCHEOLOGY II HI Titian Peale

- Chair: EUGENIA J ROBINSON (Tulane)
 2:00 EDWARD M SCHORTMAN (Kenyon C) *Archeological Uses of Ethnicity*
 2:15 MARY HODGE and LEAH MINC (Michigan) *The Patterning of Exchange Between Aztec Communities*
 2:30 HELMUT PUBL (Southern Illinois) *Trade, Merchants, and Other Interactions in the Aztatlan Region of Prehistoric West Mexico*
 2:45 EUGENIA J ROBINSON *Classic Ceramic Economy in the Sula Valley, Honduras*
 3:00- Discussion
 3:15

3-067 CONTACT, COMPETITION AND COMPARISON BETWEEN MEDICAL SYSTEMS FP Salon 9

- Chair: KEITH V BLETZER (Michigan S)

- 2:00 PAMELA HUNTE and FARHAT SULTANA (Connecticut) Medical Pluralism and Women's Health in Rural Baluchistan
- 2:15 DAVID W BEER (Erikson Institute) Discourse, Politics, and Practice in *yUnAnI* Medicine: The Art of Diagnosis
- 2:30 ROBERT ANDERSON (Mills C) Attitudes to Acupuncture Influencing American Chronic Pain Patients
- 2:45 LAURA KLEIN (Pacific Lutheran) and ANN SULLIVAN (Gouverneur Hospital) Medical Teachers and Shamans: Competing Medical Practices in Southeastern Alaska
- 3:00 ZACHARY GUSSOW (Louisiana S) The Failure of Psychiatry as a Medical Specialty
- 3:15 Discussion/Break
- 3:30 KEITH V BLETZER The Aftermath: Increasing Access to Cosmopolitan Medicine in Rural Areas
- 3:45 NANCY F GLAZER (Rutgers) Holistic Medicine as an Alternative Healing System
- 4:00 MEREDITH B MCGUIRE (Montclair S) and DEBRA J KANTOR (Rutgers) Who Does the Healing? Non-Medical Healing in a Suburban U.S. Community
- 4:15 MARCIA C INHORN (UC-Berkeley) and SANDRA D LANE (UC-San Francisco) Ethno-Ophthalmology in the Egyptian Delta
- 4:30 BETTY C SUMNER-FAUST (Syracuse) Preadolescent Hysteria: Traditional Cure of a Modernizing Maya Girl
- 4:45-5:00 Discussion

3-068 GENDER ROLES, CHANGE AND FEMALE POWER IN COMPLEX SOCIETIES FP Seminar B

Chair: KAREN L FIELD (Washburn)

- 2:00 GRETCHEN M HERRMANN (SUNY-Cortland) and STEPHEN M SOIFFER (Rochester) Visions of Power: Gender, Work and Community in the US Garage Sale
- 2:15 SHELLIE COLEN (New School/NYU) Stratified Reproduction: Domestic Workers in New York City
- 2:30 STEPHANIE KANE (Texas-Austin) Cultural Representations of Women and the New Politics of the Embera
- 2:45 Break
- 3:00 MARIANNE SPIEGEL (Columbia) State Development and Female Educational Attainment: A Taiwanese Example
- 3:15 KAREN L FIELD Society, Time and Gender in the Discourse of Swedish Women Activists
- 3:30 MARIA-BARBARA WATSON-FRANKE (SCU-San Diego) Women's Rites and Women's Rights—Examples of Female Bonding
- 3:45-4:00 Discussion

3-069 INVITED SESSION ANTHROPOLOGY AND EDUCATION: CONTRIBUTIONS OF THE UNIVERSITY OF PENNSYLVANIA (Council on Anthropology and Education) HI Gilbert Stuart

Organizers: PERRY GILMORE and DAVID M SMITH (Alaska-Fairbanks)

Chair: DAVID M SMITH

- 2:00 PERRY GILMORE Understanding Children In and Out of School
- 2:15 KEVIN LYONS (Thomas Jefferson) and DAVID M SMITH Ethnography as an Approach to Training in Educational Leadership
- 2:30 JANET THEOPHANO (Pennsylvania) The Influence of Folklore
- 2:45 CAROLINE ZINSSER Learning to Be a Parent: Deuteronomy and Dr Spock
- 3:00 Break
- 3:15 JANE J WHITE (Maryland-Baltimore) and JEANNE REARDON (Montgomery Co Schools) Beyond Apprenticeship: The Acquisition of Knowledge by a Master Teacher
- 3:30 JEFFERY SHULTZ (Beaver C) A Funny Thing Happened on the Way to the Forum: A Marginal Native Looks at Anthropology and Education at Penn
- 3:45 MARILYN COCHRAN-SMITH and JAMES LARKIN (Pennsylvania) Some Contributions of Ethnography to Teacher Education
- 4:00 Discussant: DELL H HYMES (Pennsylvania)
- 4:15-4:30 Discussion

- 3-070 THE POLITICAL ECONOMY AND POLITICAL POWER** FP Salon 3
 Chair: OLGA F LINARES (Smithsonian Tropical Research Institute)
 1:30 DON C LEE (Georgia Southwestern C) Culture and Industrial Relations in East Asia
 1:45 SULAYMAN N KHALAF (Kuwait) Oil Society and the Image of Unlimited Good: A Socio-Economic Perspective
 2:00 JANINE WEDEL (Warsaw) The Polish Informal Economy: Does It Facilitate or Impede Development?
 2:15 BROOKE G SCHOEPP Agricultural Research in Zaire: Political Economy and Farming Systems
 2:30 Break
 2:45 PATRICIA R GIBSON (UC-Santa Barbara) Political Careers and the Use of Power: The Effects of Isolation and Integration
 3:00 NANCY R ROSENBERGER (Emory) The Discourse of Power in Japan
 3:15 SEAMUS P METRESS (Toledo) Bobby Sands: Culture Hero or Sociopolitical Symbol
 3:30 OLGA F LINARES Praxis and Production
 3:45- Discussion
 4:00
- 3-071 INVITED SESSION LANGUAGE IN ANTHROPOLOGY** (AAA Program Committee) FP Wyndham Ballroom C
 Organizers/Chairs: LOUANNA FURBEE (Missouri-Columbia) and EDWARD H BENDIX (CUNY-Hunter)
 2:00 LOUANNA FURBEE and EDWARD H BENDIX Opening Remarks
 2:10 SYLVIA H FORMAN (Massachusetts-Amherst) Specialization and Separation: Subfield Interaction and the Role of Linguistic Anthropology
 2:35 ROY WAGNER (Virginia) Imaginary Competence
 3:00 VICTOR GOLLA (George Washington) The New Relevance of Anthropological Linguistics
 3:25 Break
 3:40 Panel Discussion:
 MICHAEL SILVERSTEIN (Chicago)
 ELLEN B BASSO (Arizona)
 KATHERINE B BRANSTETTER (San Francisco S)
 J DAVID SAPIR (Virginia)
 PAUL KAY (UC-Berkeley)
 4:30- Discussion
 5:00
- 3-072 INVITED SESSION PSYCHOLOGICAL ANTHROPOLOGY: APPRAISAL AND PROSPECTUS, PART II** (Society for Psychological Anthropology) FP Wyndham Ballroom B
 Organizer: THEODORE SCHWARTZ (UC-San Diego)
 Chair: VINCENT CRAPANZANO (CUNY-Queens)
 2:00 VINCENT CRAPANZANO Hermeneutical Approaches to Psychological Anthropology
 2:30 Discussants: JAMES PEACOCK (North Carolina-Chapel Hill)
 MELFORD SPIRO (UC-San Diego)
 3:00 ROY G D'ANDRADE (UC-San Diego) Cognitive Anthropology
 3:30 Discussants: JANET W D DOUGHERTY (Illinois)
 DOROTHY HOLLAND (North Carolina-Chapel Hill)
 4:00 Break
 4:15- Discussion
 5:15
- 3-073 GLYNN ISAAC'S LEGACY, PART III: ACTUALISTIC STUDIES** (AAA Program Committee) HI Rembrandt Peale
 Organizers: DIANE GIFFORD-GONZALEZ (UC-Santa Cruz), JOHN K HARRIS (Wisconsin-Milwaukee), and JEANNE M SEPT (Harvard)
 Chair: JEANNE M SEPT
 1:55 JEANNE M SEPT Opening Remarks
 2:00 NICHOLAS P TOTH (UC-Berkeley) Making Behavioral Inferences from Early Stone Tools

- 2:15 JOHN J SHEA (Harvard) To Haft and to Haft Not: Tool Use in the Mousterian
 2:30 CAROLE SUSSMAN (UC-Berkeley) Microwear Studies of Experimental and Archeological Quartz Tools: Feasibility and Application
 2:45 KATHY D SCHICK (UC-Berkeley) Untangling the Web: Archeological Site Formation and Transformation
 3:00 ROBERT J BLUMENSCHINE (Rutgers) Hyena Disturbance of Simulated Archeological Bone Assemblages
 3:15 Discussion/Break
 3:30 DIANE GIFFORD-GONZALEZ Archeological Questions and Ethnographic Bones
 3:45 INGRID HERBICH (UC-Berkeley) Process and Pattern in the Distribution of Luo Ceramic Styles
 4:00 JOHN W FISHER JR and HELEN C STRICKLAND (UC-Berkeley) Material Possessions of the Efe Pygmies (Zaire): An Ethnoarcheological Perspective
 4:15 GREGORY T LADEN (Harvard) Ecological Archeology of the Efe BaMbuti of the Ituri Forest, Zaire
 4:30 Discussion
 4:45-5:00 Discussant: JOHN E YELLEN (National Science Foundation)

NEW

- SOCIETY FOR MEDICAL ANTHROPOLOGY** FP Parlor C
 2:30- Representatives from special interest groups
 4:00 Chair: MARGARET LOCK (McGill)

3-074

- THE ROLE OF GOVERNMENT IN AGRARIAN SYSTEMS: GOVERNMENT POLICY AND THE FAMILY FARM** (Anthropological Study Group on Agrarian Systems) FP Philadelphia Room South
 Organizer/Chair: DONNA BIRDWELL-PHEASANT (Lamar)
 3:00 JOHN F WILSON (Independent) and JOHN BUTLER (Towson S) Government and the Family Farm in the Brazilian Amazon
 3:15 FRAN J AARON BROOKS (New Jersey Farm Bureau) Is There More to Farmland Preservation than Land Use Planning?
 3:30 ROBERT E ZABAWA (Tuskegee) The Role of Government and Government Assistance for Minority Farmers
 3:45 MICHAEL S HARRIS (Southern Methodist) Making the System Work: Reciprocal Manipulation Between Farmers and District-Level Cooperatives in Bangladesh
 4:00 Break
 4:15 DONNA BIRDWELL-PHEASANT Changing Farm Families: Adaptations to Policy in Ireland
 4:30 JUDITH LISANSKY (Rutgers) Agriculture in an Urban Environment: The Effects of State and Local Policies on New Jersey Family Farmers
 4:45 Discussants: ERIC J ARNOULD (Inst for Development Anthropology)
 BEN J WALLACE (Southern Methodist)
 5:15- Discussion
 5:30

3-075

- THE EPISTEMOLOGY OF FIELDWORK, PART II: FINLAND** HI Thomas Eakins
 Organizer/Chair: FREDRIC M ROBERTS (Michigan S)
 3:00 ROBERT JARVENPA (SUNY-Albany) Unfamiliar Compatriots: Role Ambiguity in Finnish Field Research
 3:15 PATRICIA SLADE LANDER (CUNY-Brooklyn) Dealing with the Stranger: Variation in Local Strategies
 3:30 MATT T SALO (Smithsonian) "Twice a Stranger": Ethnographic Research Among Minorities in Culturally Different Societies
 3:45 FREDRIC M ROBERTS Writing It Up: The Fieldworker at Home
 4:00 Break
 4:15 ALI W FLINT (Columbia) Sociolinguistic Fieldwork in Finland: A Native View From Afar
 4:30 KIRSTI SUOLINNA (Helsinki) In-Between: A Finnish Core Anthropologist in a Finnish Peripheral Village

- 4:45 RICHARD A GOULD (Brown) Science and the Participant Observer: Ethnoarcheology of Farm Abandonment in Finland
 5:00 Discussants: WILLIAM WILSON (Brigham Young)
 MONICA FROLANDER-ULF (Pittsburgh-Johnstown)
 5:15- Discussion
 5:30

- 3-076 AMERICAN INDIANS: ETHNOHISTORICAL PERSPECTIVES ON CULTURAL PSYCHOLOGY AND RELIGION** HI Thomas Sully
 Chair: JOHN J BODINE (American)
 3:15 WALTER RANDOLPH ADAMS (Michigan S) Ecology, Missionization and Ethnicity in a Lake Superior Chippewa Community, 1832–1882
 3:30 JENNIFER S H BROWN (Winnipeg) Context and Meaning in Berens River: A I Hallowell and William Berens Revisited
 3:45 DIANE B ROTHENBERG (SUNY-Albany) On the Insanity of Cornplanter
 4:00 JAMES M HAGEN (Wisconsin-Madison) Preserving the Status Quo: Ritual and Hierarchy in Kwakiutl Society, 1835–1921
 4:15 Discussion/Break
 4:30 F DOUGLAS PENNOYER and KENNETH D TOLLEFSON (Seattle Pacific) Snoqualmie: Spirits, Shaman, and Shakers
 4:45 FRANK LIPP (New School) Mixe Ritual: An Ethnographic and Codical Comparison
 5:00 JOHN J BODINE Taos Blue Lake Ceremony
 5:15- Discussant: ROBERT S GRUMET (Ohio)
 5:30

- 3-077 XXVth CONFERENCE ON AMERICAN INDIAN LANGUAGES: ASPECTS OF CHIBCHAN LANGUAGES; MISUMALPAN AND CHIBCHAN GROUPS** (Society for the Study of the Indigenous Languages of the Americas) HI Benjamin West A
 Organizer/Chair: PHILIP D YOUNG (Oregon)
 3:15 ADOLFO CONSTENLA U (Costa Rica) Proto-Misumalpan
 3:30 DANILO SALAMANCA (CIDCA/MIT) Restructuring of Syllables in Miskito
 3:45 BARRY ALPHER (Sydney) and Ken Hale (MIT) On Relativization in Miskito
 4:00 SUSAN A NORWOOD (CIDCA-Rosita) Markedness and Person: Tense/Aspect Marking in Sumu
 4:15 Break
 4:30 COLETTE G CRAIG (Oregon/CIDCA) Rama Chibchan Verb Morphology: Compounding and Inflection
 4:45 JAMES HOWE (MIT) Vikings in Panama and Other Linguistic Inference
 5:00 PHILIP D YOUNG Ngawbere Numeral Classifiers
 5:15- Discussion
 5:30

- 3-078 LAW AND POLITICAL ECONOMY** (Association for Political and Legal Anthropology) HI Benjamin West B
 Organizers: SALLY ENGLE MERRY (Wellesley) and BRINKLEY MESSICK (Massachusetts-Amherst)
 Chair: SALLY ENGLE MERRY
 3:15 JOHN BOWEN (Washington-St Louis) From *Adat* to Law in Gayo Society, Indonesia
 3:30 SALLY ENGLE MERRY Legal Forums and Political Economy: Dialectical Relations in a Colonial Context
 3:45 BRINKLEY MESSICK Law, Ideology, and Transformation in Yemen
 4:00 SALLY FALK MOORE (Harvard) Transferring Property in a Transforming Society
 4:15 Break
 4:30 FRANK MUNGER (SUNY-Buffalo) Law and Conflict Between Employers and Workers in the Emerging Industrial Proletariat of West Virginia, 1870
 4:45 FRANCIS SNYDER (Warwick) Political Economy of Law: Transformations in Anthropology
 5:00 JUNE STARR (SUNY-Stonybrook) The Role of District Courts in Changing the Lives of Rural Turkish Women, 1950–1967

5:15-
5:30 Discussion

3-079 CERAMIC ECOLOGY REVISITED—A POT FOR ALL SEASONS: PART II, THE PRESENT HI Titian Peale

Organizers/Chairs: CHARLES C KOLB (Mercyhurst C) and LOUANA M LACKEY (American)

3:15 MELISSA B HAGSTRUM (UC-Los Angeles) Production, Function, and Symbolic Content of Peruvian Wares from the Central Andes: An Ethnoarchaeological Approach

3:30 DEAN E ARNOLD (Wheaton C) Patterns of Learning, Residence and Descent Among Potters in Ticul, Yucatan

3:45 BEAL M MOSSMAN and MARCIA L SELSOR (Eastern Montana S) Functional Spanish Pottery Tradition and the Modern Kitchen

4:00 Break

4:15 SUZANNE P DE ATLEY (MIT) The Changing Social Context of Tea Ceremony Ware Use and Manufacture in Japan

4:30 LOUANA M LACKEY Elite Wares: Dishes Fit for a King

4:45 CHARLES C KOLB The Socioeconomic Implications of Pottery Production: A Developmental Model

5:00 Discussant: PRUDENCE M RICE (Florida)

5:15-
5:30 Discussion

3-080 SMALL-SCALE INDUSTRIALIZATION: A SOLUTION FOR DEVELOPMENT AND RE-DEVELOPMENT PROBLEMS? FP Salon 5

Organizers/Chairs: MICHAEL L BLIM (Beaver C) and FRANCES A ROTHSTEIN (Towson S)

3:30 MICHAEL L BLIM A Second Look at "Small is Beautiful": Problems and Prospects for Small-Scale Industrialization in Central Italy and Beyond

3:45 DAVYDD J GREENWOOD (Cornell) Commitment and Conflict in the Labor-Managed Cooperatives of Mondragon (Guipuzcoa)Spain

4:00 LAUREN A BENTON (Johns Hopkins) Reevaluating Export-Led Industrialization: Obstacles to Flexible Restructuring in Newly Industrializing Countries

4:15 FRANCES A ROTHSTEIN The Political Economy of Industrialization in Tlaxcala, Mexico

4:30 HANS C BUECHLER (Syracuse) and JUDITH-MARIA BUECHLER (Hobart and William Smith) Multiple Origins of Small-Scale Manufacturing: The Case of Bolivia

4:45 EUGENE COOPER (Southern California) Rural Industrial Enterprise and the "Special Features" of Chinese Socialism

5:00- Discussants: IDA SUSSER (SUNY-Old Westbury)

5:30 JOHANNA LESSINGER (Columbia)

3-081 THE ANTHROPOLOGY OF COMMUNAL VIOLENCE FP Salon 6

Organizers: CAROLYN NORDSTROM (UC-Berkeley) and E VALENTINE DANIEL (Washington)

Chair: MICHAEL M FISHER (Rice)

3:45 CAROLYN R NORDSTROM The "Rationalization" of Violence—From Riot to Conflict

4:00 VEENA DAS (Delhi) Death and the Mutilated Body

4:15 EDGAR V WINANS (Washington) Violence and External Pressure in Tanzania

4:30 JEFFREY A SLUKA (UC-Berkeley) I'm Alive and Well, and My Research is Coming Along Fine: Participant-Observation in Violent Social Contexts

4:45 JEAN-PAUL DUMONT (Washington) Violence, Philippine Style

5:00- Discussants: JEAN COMAROFF (Chicago)

5:30 VALENTINE DANIEL

3-082 GENDER AND SELF FP Salon 3

Chair: LILA ABU-LUGHOD (Williams)

4:15 BARBARA V REID (North Carolina-Chapel Hill) Moral Reasoning of Samoan Immigrants in New Zealand

- 4:30 ALFRED PACH III (Wisconsin) Illness, the Self and Society in a Village in Nepal
 4:45 ANNE BOLIN (Colorado) A Transsexual Coming of Age: The Cultural Construction of Adolescence
 5:00 PETER G STROMBERG (Arizona) Religious Symbols and the Image of Manhood in Evangelical Christianity
 5:15- Discussion
 5:30

3-083 STATE, CLASS AND CULTURE FP Seminar B

Chair: TIMOTHY C PARRISH (New School)

- 4:15 TIMOTHY C PARRISH Fiestas, Popular Culture and Wine Drinking in the Rioja
 4:30 WALTER A HOOPS (Michigan S) Lineage, Class and Time: The Structure and Practice of Kinship in an Argentine "Oligarquia"
 4:45 NICHOLAS S HOPKINS (American University in Cairo) Irrigation and the State in Contemporary Egypt
 5:00 WILLIAM F KELLEHER, JR (Michigan) Work and Identity in Northern Ireland
 5:15- Discussion
 5:30

NEW MEDICAL ANTHROPOLOGY QUARTERLY FP Parlor C

- 4:30- Editorial Board
 5:30

3-084 ALCOHOL AND DRUG STUDY GROUP FP Seminar C

- 5:30- Business Meeting
 7:00 Chair: MAC MARSHALL (Iowa)

3-085 AMERICAN ETHNOLOGICAL SOCIETY FP Salon 3/4

- 5:30- Business Meeting
 7:00 Chair: JUDITH SHAPIRO (Bryn Mawr)

3-086 COMMITTEE OF ANTHROPOLOGISTS IN ENVIRONMENTAL PLANNING FP Parlor D

- 5:30- Business Meeting
 7:00 Chair: RICHARD N LERNER (US Army Corps of Engineers-San Francisco)

3-087 COUNCIL FOR ANTHROPOLOGY AND REPRODUCTION FP Salon 9

- 5:30- Business Meeting
 7:00 Chairs: PENN HANDWERKER (Humboldt) and KAREN MICHAELSON (East Washington)

3-088 COUNCIL ON NURSING AND ANTHROPOLOGY HI Raphael Peale

- 5:30- Business Meeting
 7:00 Chair: EVELYN L BARBEE (Michigan)

3-089 EAST EUROPEAN ANTHROPOLOGY GROUP HI Thomas Sully

- 5:30- Business Meeting
 7:00 Chairs: LINDA BENNETT (George Washington Med Ctr) and DAVID KIDECKEL (Central Connecticut State)

3-090 COUNCIL ON ANTHROPOLOGY AND EDUCATION HI Benjamin West B

- 5:30- Business Meeting
 7:00 Chair: C JORDAN (Kamehameha Early Educ Prog-Hawaii)

3-091 MIDDLE EAST RESEARCH GROUP IN ANTHROPOLOGY HI Rembrandt Peale

- 5:30- Business Meeting
7:00 Chair: LAURENCE O MICHALAK (California-Berkeley)
- 3-092 NATIONAL ASSOCIATION FOR THE PRACTICE OF ANTHROPOLOGY** FP Salon
5/6
Business Meeting
7:00 Chair: BARBARA PILLSBURY (Southern California Applied Anthropology Network)
- 3-094 THE ASSOCIATION FOR POLITICAL AND LEGAL ANTHROPOLOGY** HI Thomas
Eakins
Business Meeting
5:30-
7:00 Chair: JAMES R MCLEOD (Ohio State)

SATURDAY EVENING, DECEMBER 6

- 3-095 SOCIETY FOR MEDICAL ANTHROPOLOGY** FP Parlor C
6:00 Executive Committee
- COUNCIL ON ANTHROPOLOGY AND EDUCATION** HI Benjamin West A
7:00 Cashiered bar reception and roundtable discussions
- NATIONAL ASSOCIATION FOR THE PRACTICE OF ANTHROPOLOGY** FP Salon
5/6
7:00 Cashiered bar reception
- 3-096 PRESENTATION OF AWARDS AND DISTINGUISHED LECTURE** Wyndham Ballroom
9:00 Centennial Year of American Undergraduate Anthropology

WILLIAM E MITCHELL (Vermont)

Presentations to Lita Osmundsen on the occasion of her retirement from the Wenner-Gren Foundation. By George Foster on behalf of friends and colleagues, and by June Helm on behalf of the American Anthropological Association.

Presentation of Awards

Stirling Award for Contributions to Psychological Anthropology. Presented for the Society for Psychological Anthropology and the American Anthropological Association by Robert I Levy, Chair, Selection Panel.

T M LUHRMANN (Cambridge U/Christ's College)

L Bryce Boyer Prize. Presented for the Society for Psychological Anthropology by Melford Spiro, Chair, Selection Panel.

YORAM BILU (Hebrew U)

Solon T Kimball Award for Public and Applied Anthropology. Presented by William L Partridge, Chair, Selection Panel.

Culture and Learning Department, Kamehameha Schools,
Honolulu, Hawaii

Alfred Vincent Kidder Award. Presented by W James Judge, Chair, Selection Panel.

IGNACIO BERNAL (Museo Nacional de Antropologia e Historia/INAH)

Distinguished Service Awards. Presented by June Helm, Chair, Selection Panel.

J LAWRENCE ANGEL (Smithsonian)
FREDERICA DE LAGUNA (Bryn Mawr)
WARD H GOODENOUGH (Pennsylvania)

Distinguished Lecture

What Kind of a Science is Anthropology?

DAVID F ABERLE (British Columbia)

SUNDAY MORNING, DECEMBER 7

- 4-001 THE ANTHROPOLOGY OF STRESS** FP Seminar D
 Chair: BARBARA Y BUTLER (Wisconsin-Madison)
 8:00 BARBARA Y BUTLER and JOY NEWMAN (Wisconsin-Madison) Faculty Work Stress, Cognitive Appraisals and Depression
 8:15 BILL TRUE (VA Medical Center) Anthropology, Epidemiology, and Traumatic Stress: Results from a Twin Study of the Effects of the Vietnam War
 8:30 SUZANNE BOWLER (UC-Berkeley) The Contribution of Social and Cultural Factors Toward the Adverse Health Effects of Personal Cutbacks in a Federal Agency
 8:45 RUTH E SCOTT (Michigan S) Management Stress: A Study of Women Managers in Queretaro, Mexico
 9:00 SAM MIGLIORE (McMaster) *Alterazione*: The Sicilian-Canadian Conception of Stress
 9:15-9:30 Discussion
- 4-002 UNCOMMON WOMEN: PIONEERS IN NORTH AMERICAN ANTHROPOLOGY** HI Gilbert Stuart
 Organizer/Chair: BEVERLY N CHINAS (CSU-Chico)
 8:00 BEVERLY N CHINAS Zelia Nuttall (1857–1933): Pioneer in Mexican Archaeology and Archival Research
 8:15 JUDITH FRIEDLANDER (SUNY-Purchase) The Life and Work of Elsie Clews Parsons
 8:30 UTE DGACS (San Francisco S) Carobeth Laird (1895–1983): Ethnographer and Linguist Discovered at Age 80
 8:45 RUTH W WEINBERG Anna H Gayton (1899–1977): California Ethnographer
 9:00 YOLANDA T MOSES (Cal Poly-Pomona) The Diversity of Blacks in the New World: A Legacy of Vera Mae Green
 9:15 BEATRICE MEDICINE (Calgary) Ella Deloria, an Emic Voice
 9:30-9:45 Discussion
- 4-003 SETTLEMENT PATTERNS IN BORNEO** (Borneo Research Council) HI Raphael Peale
 Organizer/Chair: VINSON H SUTLIVE, JR (William and Mary)
 8:00 ANNE SCHILLER (Cornell) Inside the Hornbill's Village
 8:15 GEORGE N APPELL (Brandeis) Social Determinants of Rungus and Bulusu' Settlement Patterns
 8:30 ALLEN R MAXWELL (Alabama) Kadayan Residence: Rule, Structure, and Ethnicity
 8:45 HERBERT L WHITTIER (Michigan S) Changing Kenyah Settlement Patterns
 9:00 VINSON H SUTLIVE, JR Long Memories, Short Houses: Settlement Patterns of Iban Urban Migrants
 9:15 JAY B CRAIN (CSU-Sacramento) Cosmology and Co-habitation: Settlement "Bias" in Borneo
 9:30-9:45 Discussion
- 4-004 APPLIED ANTHROPOLOGY AND ETHNIC ISSUES: THE ROLE OF THE EDUCATIONAL ANTHROPOLOGIST IN MINORITY COMMUNITIES** (Council on Anthropology and Education) FP Salon 2
 Organizers: EMMA CAPPELLUSSO (Massachusetts-Amherst) and JEAN S FORWARD (Wendell MA Historical Commission)
 8:00 JEAN S FORWARD Ethnicity and Education in a Native American Community
 8:15 RAY BARNHARDT (Alaska-Fairbanks) Community Development from Within: Alaska Natives as Fieldworkers
 8:30 CATHIE JORDAN and LYNN VOGT (Kamehameha CDEE) Minimal Ethnography as a Tool in Applied Educational Research
 8:45 DAVID G NIXON (Massachusetts-Amherst) Interns in Minority Education Agencies: Students Teaching Students Ethnic Inequality

- 9:00 DEBORAH P BRITZMAN (SUNY-Binghamton) Cultural Incongruence and Curriculum Innovation: What Educational Anthropology Teaches the Outside Consultant
 9:15 Discussant: EMMA CAPPELLUSSO
 9:30- Discussion
 9:45

4-005 LOCAL-LEVEL STRATEGIES FOR CONTROL OVER ECONOMIC PRODUCTION AND DEVELOPMENT IN LATIN AMERICA (Inter-American Foundation) FP Seminar C

- Organizers: ALAKA WALI (Maryland) and KARIN TICE (Teachers College-Columbia)
 Chair: JOSHUA REICHERT (IAF)
 8:00 JOSH REICHERT An Overview of the Inter-American Foundation
 8:15 ALAKA WALI Two Responses to Forced Resettlement: Indigenous Strategies to Maintain Autonomy in Panama
 8:30 HILARY M AINGER (Teachers College-Columbia) Local Control of Agricultural Production: Household, Cooperative and Community in Peru's Southern Sierra
 8:45 ELAYNE L ZORN (Cornell) Textiles and Tourism in the Altiplano
 9:00 KARIN TICE Grassroots Development and the Distribution of Resources by Gender
 9:15 JULIE K SUTPHEN (IAF) Rolling With the Punches: The Women's Construction Collective
 9:30 Discussant: KEVIN HEALY (IAF)
 9:45- Discussion
 10:00

4-006 ALTERNATIVES TO PROLETARIANIZATION: THE CONFLICT BETWEEN STRUCTURAL VISION AND ETHNOGRAPHIC REPORTAGE FP Salon 6

- Organizer/Chair: EDWARD C HANSEN (CUNY-Queens)
 8:00 THOMAS M WILSON (United Nations School) Proletarianization and Farmers in Eastern Ireland
 8:15 SERENA NANDA (CUNY-John Jay) Trading Stigma for Control: The Hijra of India
 8:30 GERALDINE S GRANT (CUNY-La Guardia CC) International Migration: In Defense of Kith and Kin
 8:45 MARILYN COHEN (New School) Strategies for Resisting Proletarianization Among Ulster's Handloom Linen Weavers
 9:00 Discussion/Break
 9:15 MIRIAM LEE KAPROW (Research Institute for the Study of Man) Spanish Gypsies and Proletarianization
 9:30 EDWARD C HANSEN Official Poverty and Economic Wellbeing in a Rural New York County
 9:45 Discussant: MERVYN J MEGGITT (CUNY-Queens)
 10:00- Discussion
 10:15

4-007 CONCEPTIONS OF ORDER AND ACCOUNTABILITY IN THE UNITED STATES FP Wyndham Ballroom D

- Organizers/Chairs: CAROL J GREENHOUSE (Cornell) and BARBARA YNGVESSON (Hampshire C)
 8:00 DAVID M ENGEL (SUNY-Buffalo) Social Transformation and the Invocation of Law
 8:15 JUNE NASH (CUNY-City College) Shop Floor Practice in US Industry as a Legal Arena
 8:30 FRED DUBOW (Illinois-Chicago Circle) People's Court of People's Mediation?
 8:45 BARBARA J SCHWARTZ (Cornell-CRESP) Mediator Self-Image Formation and the Deep Structure of Mediation Training Workshops
 9:00 Break
 9:15 BARBARA YNGVESSON Connecting Court and Community
 9:30 CAROL J GREENHOUSE The Meaning of Conflict in an American Town
 9:45- Discussants: JANE F COLLIER (Stanford)
 10:30 SALLY ENGLE MERRY (Wellesley)
 HERVE VARENNE (Columbia-Teachers College)

- 4-008 ETHNOGRAPHIC DATA ON SCHOOL-COMMUNITY RELATIONS: THE ROLE OF RACE, GENDER, CLASS AND ETHNICITY IN FAMILY "PARTICIPATION"** (Council on Anthropology and Education) HI Thomas Eakins
 Organizers: LAURIE MCDADE (Rutgers) and SUSAN STERN (CUNY-Graduate Center)
 Chair: LAURIE MCDADE
- 8:00 LINDA MILLER (Florida) Household Participation and School-Community Relations in Brazil
- 8:15 SARA J TALIS (Rutgers) Education for Self-Reliance: An Ethnographic Study of Tanzanian Secondary Schools
- 8:30 ADRIAN BENNETT (The Lexington Center) Explaining the Noninvolvement of Parents in Schooling
- 8:45 MARGARET A GIBSON (CSU-Sacramento) Parental Support for Schooling
- 9:00 Discussion/Break
- 9:15 LAURIE A MCDADE Community Responses to Teenage Pregnancy and Parenting: An Ethnography of a "Social Problem"
- 9:30 SUSAN STERN School Imposed Limits on Black Family "Participation": A View from Within and Below
- 9:45 MARY E BRENNER and PAULA LEVIN (Kamehameha CDEE) Early Literacy and Numeracy in Hawaiian Families
- 10:00-10:15 Discussant: JOHN OGBU
- 4-009 DROPOUTS, RETENTION AND ATTRITION: IN AND OUT OF SCHOOLS** (Council on Anthropology and Education) HI Salon 4
 Organizers: RONALD E MERTZ (St Louis Public Schools) and FRED HESS (Chicago Panel on Public School Finance)
 Chair: RONALD E MERTZ
- 8:00 MARGARET LECOMPTE (Cincinnati) Dropout Prevention Programs: Mismatches Between the Population and the Programs
- 8:15 FRED HESS Elementary School Performance of Future Dropouts
- 8:30 CAROL PRINDLE Style of Leadership and School Effectiveness
- 8:45 Discussion/Break
- 9:00 EMILY J WELLS (Chicago Panel on Public School Finance) An Ethnographic Study of Factors in High School which Affect Dropout Rates
- 9:15 DAVID M FETTERMAN (Stanford) Dropouts, Potential Dropouts, and Pushouts: A Program that Works
- 9:30 MARY A PITMAN (Youngstown S) Home Schooling: The Community as Drop-Out
- 9:45 Discussant: JOHN OGBU (UC-Berkeley)
- 10:00-10:15 Discussion
- 4-010 WOMEN IN AFRICA** HI Benjamin West B
 Chair: BEVERLY B BROWN (Rockland Community C)
- 8:00 BEVERLY B BROWN Gender and Islamic Law in Kenya
- 8:15 ELLEN GRUENBAUM (Wisconsin-Manitowoc) Visiting "Janubi": Healing Woman or Charlatan?
- 8:30 KATHRYN F MASON (Chicago) Relations Among Co-wives: Individual and Structural Significance
- 8:45 MARY C DALY (Minnesota) Kalabari: Ijo Women's Associations
- 9:00 Discussion/Break
- 9:15 M PRISCILLA STONE (Arizona) Women Doing Well: A Study of Nigeria
- 9:30 LAUREL L ROSE (UC-Berkeley) The Feminine Grounds for Land Management: A Swaziland Study
- 9:45 ILSA SCHUSTER (SUNY-Stonybrook) The Urban Economy Reconsidered: Horticulture in Lusaka
- 10:00 URSULA FUNK (Stanford) Rural Political Economy and Gender in Guinea-Bissau
- 10:15-10:30 Discussion

- 4-011 HOMINID EVOLUTION: THE EARLY YEARS, PART I** (AAA Program Committee) FP Wyndham Ballroom B
 Organizer/Chair: DWIGHT W READ (UC-Los Angeles)
- 8:30 STEPHEN L ZEGURA (Arizona) Molecules, Morphology, and Memes: Musings on Hominid Origins from the Perspective of Evolutionary Biology
- 8:55 RAYMOND L BERNOR (Howard), LARRY FLYNN (Peabody Museum, Harvard), and MIKOS SOLOUNIAS (Johns Hopkins) Miocene Mammalian Biogeography, Hominoid Distribution, and Evolution
- 9:20 NOEL T BOAZ (Virginia Museum of Natural History) Paleocology of the Earliest Hominids
- 9:45 Break
- 10:00 SAMUEL S DUNLAP (Central Identification Laboratory) and ASHRAF AZIZ (Howard) Intrinsic Hand Muscle Evolution and Development in Primates and Human Trisomies
- 10:25 GLENN C CONROY (Washington-St Louis), MICHAEL W VANNIER (Washington, St Louis), DEAN FALK (Puerto Rico), and JAMES CHEVERUD (Northwestern) Advanced Computer Graphics Technology Reveals Cortical Asymmetry in Endocasts of Rhesus Monkeys: Implications for Hominid Brain Evolution
- 10:50 Discussants: RALPH HOLLOWAY (Columbia)
 CHARLES OXNARD (Southern California)
- 11:30-12:00 Discussion
- 4-012 FAMILY SYSTEMS AND SELF NARRATIVES** HI Thomas Sully
 Chair: SARA HARKNESS (Harvard)
- 8:30 CATHERINE M MANN (UC-Los Angeles) Suicidal Father—Family Project
- 8:45 THOMAS S WEISNER (UC-Los Angeles) Innovative Responses to Stress in Non-conventional American Families
- 9:00 SUZANNE GASKINS (Chicago) and JOHN A LUCY (Center for Psychosocial Studies) Passing the Buck: Responsibility and Blame in the Yucatec Maya Household
- 9:15 VERA MARK (Pennsylvania S) "No One Has Known Me": Textual Reconstructions of Self
- 9:30 JOEL SAVISHINSKY (Ithaca) Selfish Altruism: The Values and Experiences of Nursing Home Volunteers
- 9:45-10:00 Discussion
- 4-013 ISSUES IN HUMANISTIC ANTHROPOLOGY, PART I** FP Salon 3
 Chair: STAN WILK (Lycoming)
- 8:45 STAN WILK Humanistic Social Science as Anthropology
- 9:00 ROBERT A SUNDSTROM (Washington) Heart and Voice
- 9:15 JIM-MURRAY WALKER (Eastern Kentucky) A Flatlander's Adjustment to Appalachia and "Appalachiphiles"
- 9:30 JOHN W BURTON (Connecticut) History and the Ethnographic Present: The Southern Sudan
- 9:45 D GEORGE SHERMAN (Southern Illinois) The Mid-West Farm Crisis and Neo-Nazism: Views of the Economy and Who Runs It
- 10:00-10:15 Discussion
- 4-014 CONTINUITY AND CONFLICT: JEWISH WOMEN IN AMERICA** FP Salon 5
 Organizer/Chair: MAURIE SACKS (Montclair S)
- 8:30 YAEL ZERUBAVEL (CUNY-Graduate Center) and DIANE ESSES (Sephardic Archives) Syrian Jewish Women in Brooklyn: Conflicts within a Traditional Role
- 8:45 JENNA WEISSMAN JOSELIT (YIVO Institute) Modernity and the Mikvah: An Historical Ethnography of One Jewish Ritual
- 9:00 MAURIE SACKS Community Building: Shalach Manos in the Suburbs
- 9:15 HARRIET DAVIS-KRAM (CUNY-Graduate Center) A Jewish Children's Crusade: White Goods Workers Strike, 1913
- 9:30-10:00 Discussants: CHAVA WEISLER (Princeton)
 JACK KUGELMASS (Max Weinreich Center)

4-015 PERSPECTIVES ON LATIN AMERICAN LABOR FP Salon 9

Chair: MARC EDELMAN (NACLA)

8:30 DAVID B BRAY (Inter-American Foundation) "Peasants," "Modes of Production," and Class: Agrarian Structure in the Dominican Republic

8:45 MARC EDELMAN State Structures and the Socialization of Rural Labor: The Nicaraguan Border Zone of Costa Rica

9:00 PHILIPP I BOURGOIS (Washington-St Louis) Tradition and Monopoly Capital: Kuna Banana Workers on a United Brands Subsidiary

9:15 Discussion/Break

9:30 NATHANIEL C RAYMOND (Massachusetts-Boston) From Rural to Urban Working Class in Yucatan, Mexico

9:45 DENNIS WERNER (HRAF) Child Labor in Brazil

10:00 HARRY SANABRIA (Wisconsin) Migration, Coca and Change in a Bolivian Highland Community

10:15- Discussion

10:30

4-016 INVITED SESSION LANGUAGE AND POLITICAL ECONOMY: PART II (American Ethnological Society, Society for Cultural Anthropology, Society for Linguistic Anthropology) FP Wyndham Ballroom A

Organizers: HY VAN LUONG (Hamilton) and JAMES COLLINS (Temple)

Chair: JAMES COLLINS

8:00 JOSE E LIMON (Texas-Austin) Mexican Speech Play: History and the Psychological Discourses of Power

8:25 WILLIAM F HANKS (Chicago) Symbolic Reproduction and the Emergence of Genre in Colonial Yucatan

8:50 PAUL R SULLIVAN (Yale) Yucatec Maya Metaphors of Infrastructure

9:15 Discussion/Break

9:30 HY VAN LUONG Discourse and Counter-Discourse: Person-Referring Forms and Sociopolitical Struggles in Colonial Vietnam

9:55 EMILY MARTIN (Johns Hopkins) Production, Reproduction, and the Language of Science

10:20 SUSAN GAL (Rutgers) Code Switching in History

10:45 Discussants: JANE H HILL (Arizona)

JOHN COMAROFF (Chicago)

PIERRE BOURDIEU (Collège de France/EHESS)

11:30- Discussion

12:00

4-017 PERSPECTIVES ON ORGANIZATIONAL CULTURE AND BEHAVIOR (NAPA Special Interest Group on Business and Management) FP Philadelphia Room South

Organizers/Chairs: KENNETH N EHRENSAL (St Francis C) and INO ROSSI (St John's)

8:30 JACK ALEXANDER (NY State Dept of Corrections) Anthropological Analysis of Values in Action and the Identification of Organizational Goals

8:45 WILLIAM G TIERNEY (Pennsylvania S) The Symbolic Aspects of Leadership

9:00 KENNETH N EHRENSAL Organization By Design? A Process Approach to Organization Theory

9:15 ALAN M BARSTOW (Wharton School) Power To Versus Power Over

9:30 TRUDY HELLER Changing Authority Patterns: A Cultural Perspective

9:45 Break

10:00 KRISTIN VALENTINE, JANET JACOBSEN, and TERESA M MENDOZA (Arizona S) Interpretive Methodology for Studying Corporate Cultures

10:15 MADELINE L RITTER (Towers, Perrin, Forster and Crosby) Cultural Elements to Corporate Success in the Management of Data Processing Functions

10:30 ANDREW KASLOW (Eaton Corp) Macro-System Culture Change in a Global Manufacturing Corporation

10:45 GEORGE P RODGERS (Pacific Bell) and J R RODGERS (Rainie Rodgers Association) From Ma Bell to Pac Tel: A Company in Transition

11:00 GREGORY L TEAL (Montreal) Piece Work and Work Culture

11:15 Discussants: INO ROSSI
FREDERICK GAMST (Massachusetts-Boston)

11:45-
12:00 Discussion

4-018 MARRIAGE AND HOUSEHOLD STRUCTURE FP Salon 1

Chair: KATHLEEN M MACQUEEN (SUNY-Binghamton)

- 8:30 ANN MARIE POWERS (CUNY-York) Alliance in Complex Societies: Preferential Marriage in Newfoundland
- 8:45 JOSEPH P GAUGHAN (Columbia) Kindred and Land in Celtic Society: Historical and Cross-Cultural Comparisons
- 9:00 MARIA ARIOTI (U di Perugia) Kinship and Marriage in a Peasant Community of Italy
- 9:15 JIANN HSIEH (Chinese U of Hong Kong) A Preliminary Study on the Endogamous System of the Pai Yao in Lian-nan, Guang-dong, China
- 9:30 Discussion/Break
- 9:45 MAURICE J A GLICKMAN (Botswana) Marriage Patterns and Economic Resources in Botswana
- 10:00 BERND LAMBERT and MICHAEL J THOMAS (Cornell) The Married Couple as Pivot: Dual Organization and Bilateral Networks in the Andes
- 10:15 STEPHEN L EYRE (UC-San Diego) A System of Name-determined Residence Among the PNG East Sepik Urat
- 10:30 EVA E ABRAHAM (Utrecht) Marriage and Concubinage in the Sephardic Merchant Elite of Curacao
- 10:45 Discussion/Break
- 11:00 KATHLEEN M MACQUEEN Household Relations in a White West Indian Community
- 11:15 SHALVA J WEIL (Hebrew U of Jerusalem) The Multi-dimensional Realities of the Ethiopian Jewish Family
- 11:30 NANCY E LEVINE (UC-Los Angeles) Patterns of Fertility, Child Care and Mortality in Rural Nepal
- 11:45-
12:00 Discussion

4-019 BOARD OF DIRECTORS OF THE ASSOCIATION FP Salon 10

9:00

- NATIONAL ASSOCIATION FOR THE PRACTICE OF ANTHROPOLOGY** FP Salon 7
- 9:00 Conducting Effective Evaluation Research
Leaders: MAX DRAKE (Southeast Missouri State) and ANN DRAKE (Southeast Missouri State)
- Attendance at the workshop is by registration only. For information see staff at the Placement Service Center registration desk.

4-020 ANTHROPOLOGY IN THE MODERN WORLD: RESPONSES TO SOCIAL PROBLEMS FP Seminar B

Chair: MURIEL CRESPI (National Park Service)

- 9:00 L L LAMPL (T A Herbert & Associates) and ROBERTA HAMMOND (Temple) Newspapers as a Research Tool
- 9:15 NANCY MULLER-MILLIGAN (Massachusetts-Amherst) Legitimate Violence and the Battered Wife
- 9:30 MARIANN LYNCH (Pittsburgh) Affecting Food Choice: A Comparison of Marketers and Nutritionists
- 9:45 SANDRA L FAIMAN-SILVA (Bridgewater S) Political Economy of a Neighborhood Spat
- 10:00 JANET M FITCHEN (Ithaca C) Toxic Chemicals in Residential Environments: Threats to Cultural Meanings of Home and Homeownership
- 10:15 Discussion/Break
- 10:30 SHLOMO DESHEN (Tel Aviv) Towards an Ethnography of Blindness: The Experience of Work
- 10:45 PHILIP J HANDRICK (Michigan S) Local/Regional Conflicts in Educational Reform

- 11:00 GARY L DOWNEY (Virginia Tech) Risk in Culture: The American Conflict over Nuclear Power
- 11:30 MURIEL CRESPI and ADOLPH M GREENBERG (Miami) Policies and Issues in the Protection of Human Populations and Associated Ecosystems
- 11:45-12:00 Discussion

4-021 INVITED SESSION THE DYNAMICS OF REFUGEE RESETTLEMENT: INTERACTIONS AMONG REFUGEES, HOST SOCIETY INSTITUTIONS AND THE COMMUNITY (General Anthropology Division) FP Wyndham Ballroom C

Organizers/Chairs: ELENI ZATZ (Philadelphia Association of Practicing Anthropologists) and JO ANNE SCHNEIDER (Temple)

- 8:30 DAVID R HOWELL (Office of Refugee Resettlement) Content and Context of Policy Development
- 8:45 JAMES K BOEHNLEIN (Pennsylvania) Refugee Mental Health Services in the US: 1975-1985
- 9:00 DAVID W HAINES The Dimensions and Implications of Societal Diversity Among Vietnamese Refugees
- 9:15 LUCIA ANN MCSPADDEN (Utah) Ethiopian Refugees: Styles of Resettlement and Psychological Well-Being
- 9:30 NINA GLICK SCHILLER (Columbia) Immigrant, Refugee, Emigrant: Changing Self Definitions Among Haitians in the US
- 9:45 Discussant: ELENI ZATZ
- 10:00 Break
- 10:15 YANG SAM (Southeast Asian MAA's Coalition, Philadelphia) The Role of Buddhism in the Adjustment of Cambodian Refugees
- 10:30 R LAWRENCE MERKEL JR (Pennsylvania) Refugee Health Care and Culture Conflict
- 10:45 CHRISTINA M BLANC SZANTON (Columbia) Community Sponsored Laotian Families in New Jersey: Effects of Interaction on Ethnic Behavior
- 11:00 FRAN MARKOWITZ BASKIN (Michigan) Soviet Jews Coming of Age in America
- 11:15 JO ANN SCHNEIDER Immigrant Group/Ethnic Group: Polish Refugees and the Polish-American Community
- 11:30 Discussant: ALEX STEPICK (Florida International)
- 11:45-12:00 Discussion

4-022 XXVth CONFERENCE ON AMERICAN INDIAN LANGUAGES: MUSKOGEAN AND MACRO-SIOUAN LANGUAGES (Society for the Study of the Indigenous Language of the Americas) HI Benjamin West A

Organizer: WALLACE CHAFE (UC-Santa Barbara)

Chair: ALLAN R TAYLOR (Colorado)

- 9:15 PHILIP W DAVIS (Rice) and HEATHER K HARDY (North Texas S) Alabama Relative Clauses
- 9:30 JACK B MARTIN and GEORGE A BROADWELL (UC-Los Angeles) The Syntax of Relative Clauses in Proto-Muskogean
- 9:45 GEORGE A BROADWELL (UC-Los Angeles) "Say" Constructions in Choctaw
- 10:00 KAREN M BOOKER (Kansas) Preconsonantal Nasals in Proto-Muskogean
- 10:15 Break
- 10:30 ALICE HOPKINS (CUNY-Graduate Center) The Status of /kw/ in Mohawk
- 10:45 KARIN MICHELSON (Harvard) Complement Clauses in Oneida
- 11:00 JANINE SCANCARELLI (Kentucky) Verbal Aspect in Cherokee
- 11:15 WALLACE CHAFE Real and Unreal in Caddo
- 11:30 JOHN KOONTZ (Colorado) Old Loanwords in Mississippi Valley Siouan
- 11:45-12:00 Discussion

- 4-023 ANTHROPOLOGY, GENDER, AND CULTURAL SPECIFICITY: IMPLICATIONS FOR THEORY AND PRACTICE** (American Ethnological Association) FP Philadelphia Room North
Organizers: SANDRA MORGEN (Massachusetts-Amherst) and A LYON BOLLES (Bowdoin)
Chair: SANDRA MORGEN
- 9:00 PATRICIA C ALBERS (Utah) From Illusion to Illumination: Anthropological Studies of Native American Women
- 9:15 VICTORIA K BURBANK (New Mexico) Gender Relations in Aboriginal Australia
- 9:30 BETTY POTASH (Northeastern) Gender Relations in Africa
- 9:45 HARRIET WHITEHEAD (Michigan) Feminist Theory in New Guinea
- 10:00 Break
- 10:15 SONDRHA HALE (CSU-Long Beach) The State of the Art of Feminist Anthropology of the Middle East
- 10:30 PATRICIA R PESSAR (Georgetown) Gender Issues in Latin America and the Caribbean
- 10:45 A LYNN BOLLES Research on Caribbean Women: Conflicts of Myth and Reality
- 11:00 MARGERY WOLF (Iowa) China, Revolution and Feminist Theory
- 11:15 Discussants: CAROL SMITH (Duke)
SANDRA MORGEN
- 11:45-12:00 Discussion
- 4-024 ETHNIC STRATEGIES IN NORTH AMERICA** FP Seminar D
Chair: MARIANNE STOLLER (Colorado C)
- 9:45 SYLVIA RODRIGUEZ (UC-Los Angeles) Constructed and Reconstructed Ethnicity in Taos
- 10:00 JOHN R VAN NESS (Ursinus) Hispanos: Ethnic Identity in Canones
- 10:15 MARGOT ATKINSON (Massachusetts-Amherst) Immigrant Socio-Political Strategies in Holyoke, Massachusetts 1880-1900
- 10:30 FRANK E MANNING (Western Ontario) Caribbean Farm Workers in Canada
- 10:45 Break
- 11:00 LINVILL WATSON (Saskatchewan) Hellenic Onomastics in Diaspora
- 11:15 ELEANOR R EDELSTEIN (American) To Be a Bristolian on the Fourth
- 11:30 PHYLLIS P CHOCK (Catholic) Telling Stories in Theories of Ethnicity
- 11:45-12:00 Discussant: MARIANNE STOLLER
- 4-025 THE ANTHROPOLOGICAL STUDY OF DEVIANCE** (Society for Cultural Anthropology) HI Titian Peale
Organizer/Chair: MORRIS FREILICH (Northeastern)
- 9:30 PHILIP KILBRIDE (Bryn Mawr) Powerlessness and Female Violence Against Related Children
- 9:45 GERALD M ERCHAK (Skidmore) Learning "LD": A Case Study in Culture and Deviance
- 10:00 MORRIS FREILICH Emics, Etics and Deviance
- 10:15 CAROL S GOLDIN (Rutgers) Deviance vs Illness: The Context of a Debate on Stigma
- 10:30 Discussion/Break
- 10:45 CAROL PLATA ETHERIDGE (Memphis S) Deviance in a Mid-Southern Classroom
- 11:00 BARBARA JO LANTZ (Cornell) Vietnam Veterans and American Images of Deviance
- 11:15 ALAN G MARSHALL (Lewis Clark S/Washington S) Constructing Deviance
- 11:30 Discussant: MORRIS FREILICH
- 11:45-12:00 Discussion
- 4-026 TRADERS VERSUS THE STATE: PRICE CONTROL, STREET CLEARANCE AND THE REST** (American Ethnological Society) HI Rembrandt Peale
Organizer/Chair: GRACIA CLARK (Wisconsin-Parkside)
- 9:30 DONNA O KERNER (New Hampshire) "Hard Work" and Informal Sector Trade in Tanzania

- 9:45 ELIZABETH A EAMES (Harvard) *Sitting on a King: The Ondo Market Women's War of 1985*
- 10:00 GRACIA CLARK Ghanaian Foodstuffs' Traders' Response to Price Control
- 10:15 KAREN TRANBERG HANSEN (Northwestern) *The Black Market and Women Traders in Lusaka, Zambia*
- 10:30 Break
- 10:45 FLORENCE E BABB (Iowa) "The *Ambulante* Problem," or Ten Years Against Petty Traders
- 11:00 JOHANNA LESSINGER (Columbia) *Petty Traders and City Politics in South India*
- 11:15 ROHINI TALALLA (UC-Los Angeles) *Market Traders of Malaysia: Political Strategies for Economic Survival*
- 11:30-12:00 Discussants: M ESTELLIE SMITH (SUNY-Oswego)
MONA ETIENNE (New School)

4-027 PAPERS IN ECONOMIC ANTHROPOLOGY I FP Salon 2

- Chair: RICHARD R WILK (New Mexico S)
- 10:00 CARMELLA C MOORE and CANDICE BRADLEY (UC-Irvine) *World-System Effects on Standard Sample Society Subsistence Patterns*
- 10:15 KATHERINE C DONAHUE (Johnson S) *The Transformation from Diversified to Specialized Farming in Northern New England, 1820-1900*
- 10:30 MARJORIE R ABEL (Massachusetts-Amherst) *The Role of Married Women in Economic Development: 19th Century Massachusetts*
- 10:45 Discussion/Break
- 11:00 ELLEN R KINTZ (SUNY-Geneseo) *Determinants of Economic Success Among Yucatec Maya Peasant Households*
- 11:15 JOHN SWETNAM (Nevada-Las Vegas) *The Annual Cycle in a Guatemalan Marketplace*
- 11:30 RICHARD R WILK *Household Organization, Economic Diversity, and Development: A Study of Belizean Data*
- 11:45-12:00 Discussion

4-028 STRATIFICATION AND REGIONAL INEQUALITY FROM ITS ORIGINS: THE CASE OF OAXACA, PART I (Society for Latin American Anthropology) HI Gilbert Stuart

- Organizers/Chairs: ARTHUR MURPHY (Baylor), LAURA FINSTEN (McMaster) and ALEX STEPICK (Florida International)
- 10:00 STEPHEN KOWALEWSKI (Georgia), LAURA FINSTEN, GARY FEINMAN (Wisconsin), and RICHARD BLANTON (Purdue) *Implications of Macroregional Processes for Social Inequality*
- 10:15 JOSEPH W WHITECOTTON (Oklahoma) *Elites and Ethnicity in Early Colonial Oaxaca: A World System Perspective*
- 10:30 MANUEL ESPARZA (INAH-Oaxaca) *Oaxaca's Central Valley During the Porfiriato (1876-1910)*
- 10:45 JAMES GREENBERG (Arizona) *Dependency Models and the Interpretation of Chatino History*
- 11:00 PHILIP DENNIS (Texas Tech) *Marijuana, the Village Community, and the State in Oaxaca*
- 11:15 GARY J MARTIN (UC-Berkeley) *Ecology and Ethnicity: Natural Resource Distribution in Oaxaca, Mexico*
- 11:30 Discussant: WILLIAM ROSEBERRY (New School)
- 11:45-12:00 Discussion

4-029 TEXT INTO FILM: ORAL POETRY AND VISUAL ANTHROPOLOGY IN LESOTHO HI

- Raphael Peale
Organizer/Chair: DAVID COPLAN (SUNY-Old Westbury)
- 10:00 DAVID COPLAN *Text and Context: Oral Poetry and Labor Migrancy in Lesotho*
- 10:15 GEI ZANTZINGER (Constant Springs Productions) *Text, Performance, and Cinematic Ethnography: Making *Adventurers' Songs* in Lesotho*
- 10:30 Film Screening: GEI ZANTZINGER *Adventurers' Songs*

11:30- Discussants: RICHARD BAUMAN (Indiana)
12:00 STEVEN FELD (Texas-Austin)

4-030 ISSUES IN HUMANISTIC ANTHROPOLOGY, PART II FP Salon 3

Chair: MADELEINE LEININGER (Wayne S)
10:30 MADELEINE LEININGER *The Power of Care: A Humanistic Goal in Transcultural Nursing*
10:45 ELAINE J SCHECHTER (Columbia) *Anthropology and Journalism: Where Does the Boundary Lie?*
11:00 HARRIET D LYONS (Wilfred Laurier) *Witchcraft, Shakespeare, and Development: A Media Analysis*
11:15 JANICE M HIROTA (Columbia) *The Meaning of Creative Work in a Bureaucratic Commercial Society: The Case of Advertising*
11:30 PER SCHELDE JACOBSEN (Queens) *American Gender*
11:45- Discussion
12:00

4-031 FILM SCREENINGS (16mm) FP Parlor C

10:00- Organizer: PETER S ALLEN (Rhode Island C)
3:00
10:00 ROBERT ASCHER *Cycle*
10:10 PAUL ESPINOSA *The Lemon Grove Incident*
11:10 SAFI FAYE *Lettre Paysanne*
12:45 RICHARD KOHN *Lord of the Dance, Destroyer of Illusion*

4-032 BIRTH CONTROL, HUMAN RIGHTS, AND PUBLIC POLICY (Council for Anthropology and Reproduction) HI Thomas Eakins

Organizers: PENN HANDWERKER (Humboldt S) and KATHLEEN M WEST (UC-Los Angeles)
Chair: KATHLEEN M WEST
10:30 BARBARA PILLSBURY (International Women's Health Coalition) *Bangladesh: A Test Case for Human Rights in Birth Control*
10:45 PENN HANDWERKER *Birth Control and Development in the Eastern Caribbean*
11:00 MARLENE ARNOLD (Millersville) *The Ethics of Birth Control: Abortion in Greece*
11:15 JEANNE SIMONELLI (SUNY-Oneonta) *Policy, Power, and Reproductive Behavior in Hungary*
11:30 KATHLEEN M WEST *Drug Abuse and Pregnancy: Conflicted Interests*
11:45- Discussants: LINDA BENNETT (Memphis S)
12:15 WARREN HERN (Boulder Abortion Clinic)

4-033 A SOCIO-CULTURAL THEORY FOR ILLUMINATING EMOTIONS: A STUDY OF THE EMOTIONS OF PSYCHIATRIC HOSPITAL STAFFS HI Thomas Sully

Organizers/Chairs: DANIEL R SCHEINFELD (Erikson Institute) and PATRICIA A MARSHALL (Erikson Institute)
NOTE: Each of the papers below is coauthored by all of the Erikson Institute participants. Only the senior author is identified.
10:15 DANIEL R SCHEINFELD *Role Identity Theory and Emotional Responses to Patients: Theory, Method and Initial Presentation of Findings*
10:30 DAVID W BEER (Erikson Institute) *Role Support as a Construct For Illuminating Positive Feelings Toward Patients*
10:45 PATRICIA A MARSHALL (Erikson Institute) *Illuminating Staff Rage Reactions to Patients*
11:00 KATHERINE B TYSON (Erikson Institute) *Psychodynamic Foundations for Role Identity Theory*
11:15 Discussants: ROBERT A LEVINE (Harvard)
ROBERT I LEVY (UC-San Diego)
11:45- Discussion
12:00

4-034 WOMEN AND AGING: ISSUES AND PROBLEMS (Association for Anthropology and Gerontology) FP Salon 5

- Organizers/Chairs: BARBARA HORNUM (Drexel) and MARCHA P FLINT (Montclair)
 11:15 MARCHA P FLINT Javanese and Minangkabau Roles for Aging Women
 10:30 BARBARA HORNUM Role Affirmation or Role Change: Elderly Women in an Age Segregated Community
 10:45 ANTHONY P GLASCOCK (Drexel) Variations From the Ideal: Widowhood and Divorce in Southern Somalia
 11:00 DENA SHENK (St Cloud S) Women's Rural Aging Experience: The View from Central Minnesota
 11:15 EUNICE BOYER (Carthage C) A Role for the Roleless: Activism for the Elderly
 11:30 Discussant: HILDA GREENWALD (Chestnut Hill C)
 11:45- Discussion
 12:00

4-035 CULTURAL RECONSTRUCTION AND TRANSFORMATION FP Seminar C

- Chair: HARVEY E GOLDBERG (Hebrew U, Jerusalem)
 10:15 ADITYA K TYAGI (Syracuse) Recreated Identity: Tourists in India
 10:30 JAMES D ARMSTRONG (SUNY-Plattsburg) The Israeli Surfing Subculture: Culture Transformed and Remade
 10:45 ALICE E HORNER (UC-Berkeley) From the Bush to Downtown: The Modern Context of the *Abbia* Form in Cameroon (West Africa)
 11:00 ROBERT T SIGLER (Alabama) Consequences of the Introduction of the Drug Trade on the Island of Bimini
 11:15 ROBERT A MYERS Religious Revitalization in Contemporary Nigeria: Aruosa and Maitatsine
 11:30 WALTER H SANGREE (Rochester) By Your Children Shall Ye Be Judged: Ideological Inversion and Procreativity in Tiriki, Western Province, Kenya
 11:45- Discussion
 12:00

4-036 UNACKNOWLEDGED DIMENSIONS OF JAPANESE RITUALS, FESTIVALS, AND SYMBOLIC ACTION FP Salon 6

- Organizers: JENNIFER ROBERTSON (Williams) and MARILYN IVY (Cornell)
 Chair: EMIKO OHNUKI-TIERNEY (Wisconsin-Madison)
 10:30 HELEN HARDACRE (Princeton) Gender and the Gods: Spirit Possession as a Vehicle for Altering Gender Constructs in Japanese New Religions
 10:45 MARILYN J IVY Death and Language on Japan's Mt Osore
 11:00 JENNIFER ROBERTSON Missing in Action: Women in Japanese Festivals
 11:15 CHRISTENA L TURNER (Stanford) Symbolic Action, Emotion, and Commitment in Japanese Labor Demonstration
 11:30 Discussant: EMIKO OHNUKI-TIERNEY
 11:45- Discussion
 12:00

4-037 WOMEN MISSIONARIES IN AFRICA: TOWARDS AN ANTHROPOLOGY OF MIS-SIONS HI Benjamin West B

- Organizers: FRANK A SALAMONE (Elizabeth Seton) and PHILIP M KULP (Shippensburg)
 Chair: FRANK A SALAMONE
 10:30 PHILIP M KULP Protestant Women Missionaries in Northwestern Nigeria, Selected Case Studies
 10:45 ROSALIND I J HACKETT (Georgetown) Beyond Afternoon Tea? Images and Roles of Missionary Women in South-Eastern Nigeria
 11:00 FRANK A SALAMONE Feminism in the Mission Field: The Consciousness Raising Experiences of the Dominican Sisters
 11:15 VIRGINIA A SALAMONE (Elizabeth Seton) The Lucy Memorial Freed Slaves' Home: A Model of Western Education

- 11:30 ESTELLA K BRYANS-MUNSON (Smithsonian) Women of Action: The Case of the West
Central African Mission, Bie, Angola
11:45- Discussion
12:00

- 4-038** **LOOKING BACKWARD—LOOKING FORWARD: REMARKS FROM SOME OLD
CODGERS—1949–1986** (Society for Cultural Anthropology) FP Wyndham Ballroom D
Organizer/Chair: WILLIAM B SCHWAB (Temple)
10:45 WILLIAM B SCHWAB Whither Anthropology?—A Science, or Just a Collection of Un-
proven Hypotheses or Theories
11:00 JOHN MIDDLETON (Yale) Certainty and Uncertainty in Anthropology: The Last Forty
Years
11:15 ARTHUR VIDICH (New School) Anthropology and Truth: Some Old Problems
11:30 AIDAN SOUTHWALL (Wisconsin) Forty Years of Fashions, Fads and Paradigms
11:45- Discussion
12:00

- 4-039** **THE SOCIO-CULTURAL CONSTRUCTION OF GENDER IN LEARNING ENVIRON-
MENTS** (Council on Anthropology and Education) FP Salon 4
Organizers: MARY ANNE PITMAN (Youngstown S) and LAURIE MCDADE (Rutgers)
Chair: MARY ANNE PITMAN
10:30 MARGARET A EISENHART (Virginia Tech) Cultural Models of Gender and Career
10:45 ANN S NIHLEN (New Mexico) Children's Display of Gender Schemas Through Interac-
tion with Non-Traditional Workers
11:00 LINDA GRANT (Georgia) Education for Dominance: White Males' Experiences in First
Grade
11:15 KATHRYN MBORMAN (Cincinnati) A Research Agenda for Feminist Research in Anthro-
pology and Education
11:30 Discussant: JUDITH PREISSELE GOETZ (Georgia)
11:45- Discussion
12:00

- 4-040** **SOCIAL ORGANIZATION AS SOCIAL COMMUNICATION: REPORTS OF FIELD-
WORK** FP Salon 9
Organizers: MARY MOORE GOODLETT and HANNAH KLIGER (Massachusetts-Am-
herst)
Chair: HANNAH KLIGER
10:45 MARY MOORE GOODLETT Avocational Activity as Social Context: An Analysis of Top-
ics of Conversation Among Antique Collectors
11:00 STEWART M HOOVER (Temple) Liminality and Ritual in the Living Room: The Case of
Religious Television
11:15 LEA HALL Expertise in Flux: A Bank Holding Company's Social Communicational Pat-
terns During Deregulation
11:30 BRIAN RUSTED (Newfoundland) Taste Makes Waste: The Social Organization of Archi-
tectural Change
11:45- Discussion
12:00

SUNDAY AFTERNOON, DECEMBER 7

- 4-042** **INTERNATIONAL WOMEN'S ANTHROPOLOGY CONFERENCE** FP Philadelphia
South
12:00- Informal discussion
1:30 Chair: JOHNETTA B COLE (Hunter C)

- 4-043** **WOMEN'S RIGHTS AND NEW REPRODUCTIVE TECHNOLOGIES** (Council for Anthro-
pology and Reproduction) HI Benjamin West A
Organizer/Chair: LUCILE F NEWMAN (Brown)

- 1:30 EUGENE B BRODY (Maryland) Reproductive Freedom and Justice: The Intergovernmental Viewpoint
 1:45 LUCILE F NEWMAN Low Birth Weight and the Artificial Environment
 2:00 GAY BECKER and ROBERT D NACHTIGALL (UC-San Francisco) Infertility as a Chronic Disease
 2:15 Discussant: JUDITH TORMEY (Temple)
 2:30- Discussion
 2:45

- 4-044 CULTURAL TACTICS IN THE ACQUISITION AND MAINTENANCE OF POWER IN COMPLEX STATUS HIERARCHIES: THEORY AND ETHNOGRAPHY** (Association for Political and Legal Anthropology) FP Seminar C
 Organizers: JAMES R MCLEOD (Ohio S) and KERRY M STROUP (Ohio Public Utilities Comm)
 Chair: CHUNG-MIN CHEN (Ohio S)
 1:30 JAMES R MCLEOD The Quadrilectic: An Integrated Theoretical Model
 1:45 KERRY M STROUP and SANFORD SIEGEL (Ohio Public Utilities Comm) Consolidating Power in a State Regulatory Agency: An Insider's View
 2:00 NAMIKA RABY (UC-San Diego) "The Brother Officer": Tactical Uses of Kinship Symbolism in Bureaucratic Transactions
 2:15 OWEN HAGOVSKY (Ohio S) Administration and Politics in Family Planning: The Implementation of Population Control Policy in the People's Republic of China
 2:30 Discussant: F G BAILEY (UC-San Diego)
 2:45- Discussion
 3:00

- 4-045 THE CAMPESINOS OF THE LOWLAND PERUVIAN AMAZON: THE FORGOTTEN MAJORITY** Hi Thomas Eakins
 Organizers/Chairs: MICHAEL CHIBNIK (Iowa) and CHRISTINE PADOCH (New York Botanical Garden)
 1:30 CHRISTINE PADOCH The Campesinos of Santa Rosa: History and Ethnicity in an Amazonian Community
 1:45 MARIO HIRAOKA (Millersville S) Spatial Structure of Blackwater Mestizo Farming in the Peruvian Amazon
 2:00 MIGUEL PINEDO-VASQUEZ (Federacion Campesina de Maynas) Annually Flooded Lands of the Peruvian Amazon: Use and Tenure
 2:15 WIL DE JONG (IIAP) Labor Organization in the Peruvian Amazon: The Sociedades Agrícolas of Tamshiyacu
 2:30 MICHAEL CHIBNIK New Sources of Credit in Peruvian Amazonian Communities
 2:45- Discussion
 3:00

- 4-046 PAPERS IN ECONOMIC ANTHROPOLOGY II** FP Salon 2
 Chair: CAROL HENDERSON (Columbia)
 1:30 JEFFERY WBENTLEY (Arizona) Trading Cows for Tractors: Technical Change in Small-Scale Portuguese Agriculture
 1:45 CAROL HENDERSON Markets and the Circulation of Livestock in India
 2:00 CHARLES D PIOT (Virginia) Labor Roles and Social Forms Among the Kabiye
 2:15 Discussion/Break
 2:30 STEVEN P DETTWYLER (Southern Mississippi) The Developmental Cycle of Migrant Senoufo Households in an Urban Agricultural Economy
 2:45 RICHARD L WARMS (Syracuse) What Makes a Community? West African Traders in a Small Town
 3:00 WILLIAM C ROBERTS (American) Work and Migration Patterns Among Ethnic Groups in the Gambia River Basin
 3:15- Discussion
 3:30

- 4-047 HUNTER-GATHERER SUBSISTENCE AND SETTLEMENT** FP Salon 1
 Chair: CHARLES W MARKMAN (Northern Illinois)

- 1:30 CHARLES W MARKMAN Lakeshore Geomorphology and Archeological Settlement Patterns of the Chicago Outlet
- 1:45 STUART A REEVE (SUNY-Albany) Women, Roots and Trade in Wyoming Prehistory
- 2:00 KENNETH W DECKER (Minnesota) Chemical Reconstruction of 14th Century Immigration Patterns at Grasshopper Pueblo, Arizona
- 2:15 MELINDA LEACH (UC-Los Angeles) Prehistoric Great Basin Hunter-Gatherer Intensification
- 2:30 Discussion/Break
- 2:45 THOMAS G WYNN (Colorado) and PRESTON S STALEY (Illinois) Stylistic Continuities in Acheulean Bifaces
- 3:00 HASKEL J GREENFIELD (CUNY-Graduate Center) The Advent of Transhumant Pastoralism in the Central Balkans: A Zooarcheological Approach
- 3:15- Discussion
- 3:30

4-048 THE VARIETY OF THE WORK EXPERIENCE IN JAPAN FP Salon 6

Organizers: BARBARA D ITO and TOMOKO HAMADA (Rose-Hulman Institute of Technology)

Chair: TOMOKO HAMADA

- 1:30 RICHARD H MOORE (Ohio S) Rural Subcontracting and the Social Organization of the Household in Tohoku Japan
- 1:45 BARBARA D ITO Women and Work in Japan: Opportunity and Constraint
- 2:00 SUSAN O LONG (John Carroll) Japanese Physicians: Constraints and Opportunities in Private Practice
- 2:15 PAUL H NOGUCHI (Bucknell) Terminal Station: The Management of Retirement in the Japanese National Railways
- 2:30 Break
- 2:45 ROBERT C MARSHALL (Western Washington) Exchange and Organization in Japanese Firms
- 3:00 JOHN SINGLETON (Pittsburgh) Japanese Folkcraft Potters: Individual Opportunities, Variations, and Constraints
- 3:15- Discussants: JOHN B CORNELL (Texas)
- 3:45 TAKIE S LEBRA (Hawaii)

4-049 CULTURAL RELATIVISM AND CROSS-CULTURAL ETHICS HI Benjamin West B

Organizer/Chair: DARRELL L WHITEMAN (Asbury Seminary)

- 1:30 PAUL G HIEBERT (Fuller Seminary) Beyond Relativism to Metacultural Grids
- 1:45 KENNETH L PIKE (Texas-Arlington/SIL) Cultural Relativism in Relation to Constraints on World View—An Emic Perspective
- 2:00 SHERWOOD LINGENFELTER (Biola) Power, Economic Interest and Cross-Cultural Ethics: A Critique of Cultural Relativism
- 2:30 Discussion/Break
- 2:45 MIRIAM ADENEY (Seattle Pacific) Filipino Protestants in the Pacific Northwest: Ethnicity and Church
- 3:00 ROBERT B TAYLOR (Kansas S) The Status of Cultural Relativism in Anthropology
- 3:15 CHARLES H KRAFT (Fuller Seminary) Toward a Receptor-Oriented Ethics
- 3:30 DARRELL L WHITEMAN The Problem of Cultural Relativism in Anthropology and Misology
- 3:45- Discussion
- 4:00

4-050 RELIGION: THEORETICAL AND INTERPRETIVE STUDIES FP Salon 3

Chair: JAMES FERNANDEZ (Princeton)

- 1:30 BENSON SALER (Brandeis) *Religio* and the Definition of Religion
- 1:45 CHARLES LESLIE (Delaware) Magic, Science and Religion
- 2:00 DAVID J HESS (Cornell) Disobsessing Disobsession: A Spiritist Treatment of Treatments of Spiritism
- 2:15 STAN R MUMFORD (Washburn) Dialogue and Time Consciousness in Tibetan Folk Ritual

- 2:30 Discussion/Break
- 2:45 WILLIAM S SAX (Chicago) The Cult and Processions of the Goddess Nanda Devi
- 3:00 R ELIZABETH BAIRD (Boston) Garbage For the Gods: Chhwaassaa Dio in Kathmandu, Nepal
- 3:15 JOHN W PULIS (New School) Cosmology and Social Relations: The Rastafarian Brethren in Rural Jamaica
- 3:30 WILLIAM F LEWIS (CUNY-John Jay) Cultural Text—The Rastafari Case
- 3:45- Discussion
- 4:00

4-051 AMERICAN BELIEFS AND SYMBOLS—VIEWED FROM WITHIN AND FROM WITHOUT HI Raphael Peale

- Chair: PAMELA R FRESE (Wooster)
- 1:30 AYALA GABRIEL (Rochester) Equality and Differentiation in American "Collective Consciousness"
- 1:45 MATTHEW COOPER (McMaster) The Irony of Success: 19th Century American Communal Societies and the World Outside
- 2:00 DEBORAH FINK Class Development in Rural Nebraska
- 2:15 PAMELA R FRESE Measures of Eternity: American Cultural Perceptions of Time
- 2:30 MARYANN S BATES (Massachusetts-Amherst) Sacred Dieting
- 2:45 Discussion/Break
- 3:00 A MUHAMMAD MA' RUF (Cheyney) Afro-Asian Elements in Emerging Patterns of American Religious Rituals
- 3:15 EDWIN B ALMIROL (UC-Davis) American Mass Media and Asian Perceptions
- 3:30 ARA A WILSON (CUNY-Graduate Center) The Representation of American Men and Asian Women in Transnational Matchmaking
- 3:45- Discussion
- 4:00

4-052 BEYOND EXCHANGE FP Philadelphia Room North

- Organizer/Chair: JANE FAJANS (Chicago)
- 1:30 JANE FAJANS Introduction
- 1:45 VISHVAJIT PANDYA (Chicago) Displacing and Replacing Processes in Andamanese Places
- 2:00 JANE MONNIG ATKINSON (Lewis and Clark) Reproduction, Exchange, and the Management of Magic in Wana Society
- 2:15 MARK W FRANCILLON (Chicago) Rembarrgna Subsections: Exchange and Identity
- 2:30 FRED MYERS (New York) Place, Identity, and Exchange in Aboriginal Australia
- 2:45 Break
- 3:00 JANE FAJANS Exchange and Reproduction in a "Non-Exchange Society"
- 3:15 ANNA MEIGS (Macalester) Nurture and Contagion
- 3:30 ROBERT J FOSTER (Chicago) Exchange and Replacement in Tangan Mortuary Rites
- 3:45 Discussant: ANNETTE WEINER (New York)
- 4:00- Discussion
- 4:15

4-053 HUMAN SERVICES IN AMERICA: RESEARCH, PRACTICE, AND POLICY FP Philadelphia Room South

- Organizers: MADELYN ANNE IRIS (Iris Consultants) and LINDA K GIRDNER (Illinois)
- Chair: MADELYN ANNE IRIS
- 1:30 BARBARA RYLKO-BAUER (Kentucky) Strategies Toward Improving Use of Anthropological Research in the Policy Process
- 1:45 MARGARET A PERKINSON (UC-San Francisco) Vicos Revisited: A Study of Socialization to Empowerment in a Multi-Purpose Senior Center in the Midwest
- 2:00 ANN P DILL (Columbia) Defining A Research Role in a Practice Setting
- 2:15 MJEAN GILBERT (UC-Los Angeles) Linking Research and Practice in Public Policy Making and In-Service Training
- 2:30 Break

- 2:45 JOAN J MATHEWS (Loyola) Anthropological Contributions to Staff Education in a Health Care Setting
- 3:00 MADELYN ANNE IRIS Protective Services for the Elderly: Anthropological Contributions to the Development of a New Human Service
- 3:15 LINDA K GIRDNER Divorce Mediation: The Development of a New Human Service
- 3:30 Discussants: MELANIE SOVINE (Illinois-Chicago)
RUTH LANDMAN (American)
- 4:00- Discussion
4:15

4-054 SYMBOLIC REPRESENTATIONS OF SOCIETY AND HISTORY FP Seminar D

- Chair: MOLLY G SCHUCHAT
- 1:30 LYDIE BRISSONNET (Indiana) Carnaval as Serious Play
- 1:45 MARGALIT BERLIN (Consejo Nacional de la Cultura, Caracas) Popular Realism and Social Control in Venezuela
- 2:00 MICHAEL W COY (Pennsylvania S) Tugen *Monopoly*: Capitalism and Conflict in the Mountains of Kenya
- 2:15 ROLAND BAUMANN (Tulane) Franciscan Theatre-Tlaxcalan Politics, 1539–1585
- 2:30 DAVID M GUSS (UC-Los Angeles) History as a Symbolic System
- 2:45 Discussion/Break
- 3:00 RICHARD A WAGNER (HRAF) Different Views of Historical Reality: Oral and Written Historical Traditions in a Serbian Village
- 3:15 PAULINE TURNER STRONG (Chicago) Texts Written in Blood: Colonial Puritans and Interpretive Anthropology
- 3:30 TANYA LUHRMANN (Cambridge) Magic and the Invention of History
- 3:45 EMIKO OHNUKI-TIERNEY (Wisconsin) "Time," "History," and "Symbolic Time"
- 4:00- Discussion
4:15

4-055 INVITED SESSION WOMEN IN THE AMERICAS: RELATIONSHIPS, WORK AND POWER (General Anthropology Unit) FP Wyndham Ballroom D

- Organizer/Chair: ANNIE S BARNES (Norfolk S)
- 1:30 ANNIE S BARNES Black Single Motherhood
- 1:45 FRANCESCA M CANCELAN (UC-Irvine) Love and Power: Types of Marriage in the United States
- 2:00 CATHERINE SEAMAN (Sweet Briar C) Women in a Trailer Court
- 2:15 FREDERICK C GAMST (Massachusetts-Boston) Women as Operating Railroaders: Some Considerations of Work Interactions, Conditions and Expectations
- 2:30 JOHNETTA B COLE (CUNY-Hunter) and GAIL A REED Women in Cuba: Old Problems and New Ideas
- 2:45 Break
- 3:00 JUDITH-MARIA BUECHLER (Hobart & William Smith) Gender, Ideology and Politics: The Case of Petty Commodity Producers in Bolivia
- 3:15 THOMAS C GREAVES (Trinity) The Woman's Voice in Andean Labor Unions
- 3:30 LAURA NADER (UC-Berkeley) The Status of Women in Comparative Perspective
- 3:45 Discussants: DEMITRI B SHIMKIN (Illinois)
KAY B WARREN (Princeton)
- 4:15- Discussion
4:45

4-056 PROBLEMS OF AGING: CROSS-CULTURAL EXAMPLES FP Salon 5

- Chair: TBA
- 1:30 MELVYN C GOLDSTEIN (Case Western Reserve) The Status of the Elderly in Two Areas of the Tibetan Autonomous Region of China
- 1:45 BRUCE M ZELKOVITZ (Washburn) The Ideology of "The Aging Enterprise" in Spain and Sweden
- 2:00 JUDITH FREIDENBERG-HERBSTEIN (Mt Sinai Medical Center) and RAFAEL RIVERA-MUNIZ (CUNY-Hunter) Aging in the US: Research and Policy Implications

- 2:15 ANJALI BHATTALHARYYA (Andy B Associates) Life Style in the United States: Elderly Indian Experience
- 2:30 ROBIN L WEINTRAUB (Rochester) Yiddish as a Symbol and Expression of Ethnic Identity Among Elderly Jews
- 2:45 Break
- 3:00 JACOB CLIMO (Michigan S) Visits of Distant-Living Adult Children and Elderly Parents
- 3:15 YEWQUBDAR BEYENE (UC-San Francisco) The Elderly Child: The Status of the Unmarried Elderly Mayan Woman
- 3:30 MARIA B OLUJIC (UC-Berkeley) Ethnicity and Kinship: Adaptive Strategies of Elderly Croatian-Americans
- 3:45 HUGUETTE DESJARDINS (Houston) The Institutionalized Elderly: A Silent Culture
- 4:00-4:15 Discussion

4-057 INVITED SESSION THEORY AND METHOD IN THE ANTHROPOLOGICAL STUDY OF DANCE (Society for Visual Anthropology) HI Rembrandt Peale
 Organizer/Chair: DIANE C FREEDMAN (Temple)

- 1:30 DIANE C FREEDMAN Dance Code and Gender in a Transylvanian Village
- 1:50 BRENDA DIXON-STOWELL (Temple) Survival of the Fittest: An Oral History of Selected Aspects of Black Dance in Philadelphia
- 2:10 LEE ELLEN FRIEDLAND (Pennsylvania) Kinesic Genres and Artistic Performance in Afro-American Culture
- 2:30 CYNTHIA J NOVACK (Barnard and Columbia) Dance as Social Text
- 2:50 Break
- 3:00 NAJWA ADRA (American Institute for Yemeni Studies) Replicating Culture: Dancing in the Yemen Arab Republic
- 3:20 ANITA VOLLAND (Wagner C) Movement and Metaphor in a South Indian Dance-Form
- 3:40 ALLISON JABLONKO Patterns of Daily Life in the Dance of the Maring of New Guinea: From Micro-Analysis to Macro-Analysis
- 4:00 PAMELA A R BLAKELY (Brigham Young) Communicative Resources in Hembra Women's Funerary Dance Performance
- 4:20 Discussant: BARBARA KIRSHENBLATT-GIMBLETT (New York)
- 4:40-5:00 Discussion

4-060 INVITED SESSION HOMINID EVOLUTION: THE EARLY YEARS, PART II (AAA Program Committee) FP Wyndham Ballroom B
 Organizer/Chair: DWIGHT W READ (UC-Los Angeles)

- 1:30 PETER S RODMAN (UC-Davis) Resource Dispersion, Harvest Efficiency, and Locomotion of the Hominoidea
- 1:55 KIM R HILL (Utah) Causes and Consequences of Increased Meat Eating by Hominids
- 2:20 HENRY M MCHENRY (UC-Davis) Sexual Dimorphism and Human Origins
- 2:45 Break
- 3:00 NANCY M TANNER (UC-Santa Cruz) Human Origins: How Women and Men Figured in the Divergence
- 3:25 DWIGHT W READ A Marginal Cost Model for an Evolutionary Pathway
- 3:50 Discussants: MILFORD WOLPOFF (Michigan)
 RUSSELL TUTTLE (Chicago)
- 4:30-5:00 Discussion

4-062 KNOWLEDGE AND DECEPTION: VARIETIES OF TRUTH AND UNTRUTH IN SOCIAL INTERACTION FP Salon 9
 Organizer/Chair: JACK BILMES (Hawaii-Manoa)

- 2:00 PETER T MANICAS (CUNY-Queens) Truth
- 2:15 CHARLES R BROOKS (Hawaii-Manoa) Sources of Knowledge, Styles of Behavior: Cultural Manipulation as a Strategy of Acceptance for Iskcon Devotees in India
- 2:30 WILLIAM P MURPHY (Northwestern) Mende Aesthetics of Political Deception
- 2:45 JACK BILMES "You Can't Prove It": A Lawyer's Story

- 3:00 Break
 3:15 HENRY TYLBOR (University of Paris) Culture, Communication, and Deception
 3:30 RAY MCDERMOTT (Columbia-Teacher's C) Lies, Lie Displays, and Lie Catchers
 3:45 RICHARD FRANKEL (Wayne S) Deception as a Real-Time Sociolinguistic Event
 4:00- Discussion
 4:15

4-063 EXPANDING BOUNDARIES IN THE STUDY OF CULTURAL TRANSMISSION (Council on Anthropology and Education) FP Salon 4
 Organizer/Chair: RIVKA EISIKOVITZ (Haifa)

- 2:00 LYNN WOODHOUSE-BEITING (Cincinnati) Transmission of a Chronically Stressed Culture to Four Year Day Care Clients
 2:15 DIANE M LEE (Maryland-Baltimore Co) Grandmothers as Educators: Helping Teenage Mothers Adapt
 2:30 RIVKA EISIKOVITZ The Class of 1953 in Tirgu-Mures and Israel: Adaptation and Culture Transmission
 2:45 TAMAR KATRIEL (Haifa) Cultural Transmission in Israeli Youth Movement Ceremonials
 3:00 Break
 3:15 IRENE SEVER (Haifa) The Children's Library as Transmitter of Culture
 3:30 MARION LUNDY DOBBERT (Minnesota) A Dimensionalized, Transformational, Generative Approach to the Analysis of Culture Acquisition/Transmission Data
 3:45 JOSE MACIAS (Utah) Papago Teachers and Children: American Indian Strategies for Mitigating Cultural Discontinuity in Early Schooling
 4:00 Discussants: MURRAY WAX (Washington-St Louis)
 JOAN ROBERTS (Syracuse)
 4:15- Discussion
 4:30

4-064 STRATIFICATION AND REGIONAL INEQUALITY FROM ITS ORIGINS: THE CASE OF OAXACA, PART II (Society for Latin American Anthropology) HI Gilbert Stuart
 Organizers/Chairs: ARTHUR D MURPHY (Baylor), LAURA FINSTEN (McMaster) and ALEX STEPICK (Florida International)

- 2:00 SCOTT COOK (Connecticut) Commodity Production and Social Classes in the Oaxaca Valley
 2:15 MARTIN DISKIN (MIT) Inequality and Articulation of Modes of Production
 2:30 HENRY SELBY (Texas-Austin) Village Ideologies in Mexico
 2:45 MICHAEL HIGGINS (Northern Colorado) Why Do We Have to Pay For Everything God Gives Us Free?
 3:00 Break
 3:15 LYNN STEPHEN (Brandeis) The Role of Ritual, Gender and Production in Social Stratification
 3:30 MYUNG-HYE KIM (Texas-Austin) Female Labor Participation in Oaxaca, Mexico
 3:45 ARTHUR D MURPHY Class and Adaptation to a Provincial City in Southern Mexico
 4:00 Discussant: ALEX STEPICK
 4:15- Discussion
 4:30

4-066 GREECE: RELATIONS BETWEEN LOCAL, NATIONAL AND/OR INTERNATIONAL LEVELS OF INTEGRATION FP Seminar B

- Organizer/Chair: JANEEN ARNOLD COSTA (Utah)
 2:00 JANEEN ARNOLD COSTA The History of Migration and Political Economy in Rural Greece: A Case Study
 2:15 SUSAN BUCK SUTTON (Indiana-Indianapolis) The Flexibility of Location: Global Systems, Geographical Mobility, and Social Affiliation in Modern Greece
 2:30 DIANE O BENNETT (Washington-St Louis) "The Poor Are So Much Richer Than We Are": Changing Socio-Economic Relations in a Greek Village
 2:45 NICOS MOUZELIS (London School of Economics and Political Science) Continuities and Discontinuities in Greek Politics: From Eleftherios Venizelos to Andreas Papandreou

- 3:00 NENNY ELENI PANOURGIA (Indiana) The *Laikismos* of Greek Postmodernism: Reflections on the Ethnography of "kitch"
 Break
 3:15
 3:30 JANE K COWAN (Indiana) Folk Truth: Rhetorics of "Authenticity" in a "Traditional" Community
 3:45 NOTA KALDIS-HENDERSON A Study of Women in Ancient Messenia
 4:00 CHARLES W STEWART (Oxford) What Is a Local Newspaper?
 4:15 Discussants: JILL DUBISCH (North Carolina-Charlotte)
 ERNESTINE FRIEDL (Duke)
 4:45- Discussion
 5:00

4-067 FUTURE HEALTH CARE: VISIONS FOR 2010 (Council on Anthropology and Education) FP Seminar C

- Organizer/Chair: JUNE ANNE ENGLISH (CSU-Fresno)
 3:00 ELLEN A HERDA (San Francisco) Knowledge Transformation in Medical and Health Education
 3:15 VEEDA MARCHETTI, (Pacific Lutheran) In the Shadow of the Shaman: Past and Future Perspectives on the Relationship Between Endogenous Opioids and Religious Healing
 3:30 JUNE ANNE ENGLISH Birthing Those Babies: The Future of American Midwifery
 3:45 GEORGE M GUILMET (Puget Sound) Health Future of the Puyallup Tribal Community
 4:00 MIRIAM S CHAIKEN (Kenya, Africa) Health Care and Development Perspectives: A Case Study from Western Kenya
 4:15 RICHARD KATZ (Alaska-Fairbanks/Harvard) The Straight Path: A Fijian Perspective on the Education of Healers
 4:30 Discussant: KAREN ITO (Health Officers Association of California)
 4:45- Discussion
 5:00

4-069 POSSIBILITIES AND PROBLEMS IN PRIMARY HEALTH CARE AND HEALTH DEVELOPMENT HI Benjamin West A

- Chair: MARGARET CONNORS (Massachusetts-Amherst)
 3:00 MARGARET CONNORS Anthropological Perspectives on the Concept of Illness: Making Health Education Culturally Appropriate
 3:15 ROLAND A FOULKES (UC-Berkeley) Community Participation in Primary Health Care: Myth, Reality, or Panacea? (The Republic of Botswana as a Case Study)
 3:30 LYNN M MORGAN (UC-Berkeley) The Politics of Health in Costa Rica
 3:45 SANDRA D LANE (UC-San Francisco) The Ecology of Trachoma in the Egyptian Delta
 4:00 DEBRA A SCHUMANN (Johns Hopkins) Anthropology and Epidemiology: New Designs for Interdisciplinary Research
 4:15- Discussion
 4:30

4-070 MARITIME JAPAN IN THE EIGHTIES HI Thomas Eakins

- Organizer/Chair: DAVID W PLATH (Illinois)
 3:15 JACKSON BAILEY (Earlham) Fishing, Aquaculture and Tourism: Marine Development in a Tohoku Community
 3:30 DOLORES MARTINEZ (Oxford) Ritual and Fishing in a Japanese Village
 3:45 ROBERT J MARRA (Pittsburgh) Dilemmas Facing Japan's Offshore Fisheries
 4:00 JACQUETTA HILL and DAVID W PLATH (Illinois) High-touch Fisheries in a High-Tech Era: Marine Viability in Shima
 4:15- Discussant: M ESTELLIE SMITH (SUNY-Oswego)
 4:30

4-071 SOCIOECONOMIC DEVELOPMENT AND APPLIED ANTHROPOLOGY HI Thomas Sully

- Chair: THOMAS BLAKELY (Brigham Young)
 1:30 RITA WEISINGER (George Washington) No Guts, No Glory: The Need for More Applied/Cultural Anthropologists to Contribute to International Development

- 1:45 ANITA SPRING (Florida) Dimensions of Agricultural Development at the Household Level in Malawi
- 2:00 JOHN J CURRY (Swaziland Cropping Systems Project) Socioeconomic Aspects of Farmer Identification in Swaziland
- 2:15 Break
- 2:30 EDWARD ROBINS (USAID) The Rwanda Social and Institutional Profile (SIP): A Methodology for Social Action
- 2:45 MARIO D ZAMORA (Trondheim) Innovation and Response: The Case of a Successful Philippine Cooperative
- 3:00 CHRISTINE RODRIGUEZ BAUTISTA (New School) Cultural Relativism: Enemy of the People? An Analysis of the 1986 American Indian Water Rights Tribunal
- 3:15 Discussant: THOMAS BLAKELY
- 3:30- Discussion
- 4:00

TOPICAL, ETHNIC, AND GEOGRAPHIC INDEX OF SESSIONS

*The following indexes scientific sessions by general topic, including ethnic groups and especially geographic regions where groups are located. It is not an index of individual papers, but a guide to **sessions** treating these topics. It should also be noted that this index is largely compiled from keywords supplied by authors; this accounts for some inconsistencies in coverage.*

- Abilities 1-068
 Academe 2-077
 Academic language 2-031
 Acculturation 4-013
 Action 1-064
 Adaptation 1-021
 Adat practices 0-027
 Adjustment 3-064
 Administration 4-044
 Adult-child relations 3-059
 Advanced society 4-013
 Advertising 3-007
 Advocacy 1-061
 Aesthetic anthropology 1-014, 2-062
 Aesthetics 2-002, 2-056, 3-064, 4-038, 4-062
 Africa 1-014, 1-016, 1-031, 1-032, 1-069, 1-071, 1-077, 2-002, 2-009, 2-061, 3-001, 3-013, 3-017, 3-021, 3-022, 3-055, 3-070, 3-073, 3-078, 3-081, 4-013, 4-023, 4-030, 4-035, 4-037, 4-046
 Africa/Old World prehistory 3-021, 3-073
 Africa/USA 2-024
 African archaeology 2-061
 African Diaspora/Caribbean 1-031
 African famine 1-016, 1-071
 African foragers 2-009
 African Iron Age 1-032
 African religion 2-002
 African studies 1-015
 Afrikaner anthropology 1-031
 Afro-Americans 1-004, 4-057
 Afro-Asian cultures 4-051
 Age/sex composition 3-065
 Aggression 1-009
 Aging 1-002, 1-009, 2-063, 3-030, 3-032, 3-062, 4-034, 4-053, 4-056
 Aging and status 4-056
 Aging women 4-034
 Agrarian reform 3-003
 Agrarian structure 4-015
 Agricultural anthropology 3-074
 Agricultural development 1-071, 4-010
 Agricultural ecology 0-020
 Agricultural evolution 2-052
 Agricultural policy 3-074
 Agricultural production 3-070
 Agricultural research 1-071
 Agriculture 1-071, 3-018, 3-074, 3-083, 4-005, 4-027, 4-045, 4-046, 4-051
 AIDS 0-018, 1-017
 Akan/Ghana 2-024
 Alabama 4-022
 Alaska 0-017, 3-067
 Alaska native 4-004
 Alcohol 2-060
 Alcohol use 0-018
 Algonquian languages 1-079
 Algonquian studies 0-019, 1-021, 1-058, 3-076
 Algonquians 1-021, 3-076
 Alienation in the workplace 1-025
 Alternative education 2-071
 Amazon 0-012, 2-028
 Amazonian Indians 2-028
 Amazonian languages 3-012
 Ambiguity 0-022
 Amerasians 3-064
 America/American: See also US
 American adolescents 2-016
 American culture 0-022, 1-062, 1-069, 2-016, 2-054B, 3-067, 4-020, 4-025, 4-051, 4-057, 4-062
 American English 3-016
 American food intake 2-016
 American Indians 0-013, 0-026, 1-014, 1-058, 1-077, 1-079, 2-033, 2-071, 3-011, 3-012, 3-017, 4-002, 4-023, 4-067
 American Indian education 2-071, 4-004
 American Indian languages 0-013, 0-028, 1-023, 1-079, 2-027, 2-075, 3-012, 3-019, 3-077, 4-022
 American Indian socialization 2-033
 American Jewry 4-014
 American marriage 1-067
 American Midwest 2-026
 American North 2-078
 American society 4-030
 American Southwest 4-047
 American studies 1-013

- Americans abroad 3-025
 Analogy 1-032, 3-030
 Analysis of settlement 2-017
 Analytical techniques 3-027
 Ancient Mesopotamia 2-017
 Ancient Near East 2-017
 Andalusia 3-013
 Andaman Islands 4-052
 Andean archaeology 2-067, 3-019
 Andean pastoralism 1-022
 Andean states 1-022
 Andean studies 1-022
 Andean women 0-015B
 Andes 0-015B, 0-017, 1-020, 1-022, 2-024, 2-028, 2-067, 2-070, 2-073, 3-012, 3-015, 3-019, 3-079, 4-005, 4-018
 Anthropological methods 4-020
 Anthropological poetics 2-066
 Anthropological theory 1-021, 1-080, 2-012
 Anthropology 0-015A, 2-069, 2-077, 3-025, 3-071, 4-013, 4-038
 Anthropology and education 1-081, 3-069, 4-025
 Anthropology and literature 4-030
 Anthropology and social change 4-069
 Anthropology in business 1-070
 Anthropology of children 3-059
 Anthropology of dance 1-059, 4-057
 Anthropology of deviance 4-025
 Anthropology of education 1-068, 3-069
 Anthropology of gender 3-013, 3-082
 Anthropology of knowledge 1-029
 Anthropology of power 3-070
 Anthropology of women 1-006, 4-010, 4-055
 Anthropology of work 3-083
 Anthropometry 3-030
 Anticlericalism 1-008
 Antievolutionism 1-083
 Appalachia 1-068, 1-082, 2-028, 3-059, 4-013
 Applied 1-025, 1-064, 2-057, 4-053
 Applied anthropology 0-018, 1-021, 1-025, 1-070, 2-006, 2-030, 4-004, 4-020, 4-053, 4-058, 4-067
 Applied medical anthropology 4-069
 Applied research 1-070, 2-030, 4-053
 Arawak/Bahamian archaeology 0-016
 Arawakan languages 3-012
 Archaeo/ethnohistory 3-066
 Archaeological ceramic analysis 0-020
 Archaeological site formation 3-073
 Archaeological sites 3-028
 Archaeological theory 2-004
 Archaeology 0-016, 0-020, 2-026, 2-061, 3-002, 3-019, 3-021, 3-027, 3-036, 3-073, 3-079
 Archaeology and language 3-019
 Archaeology of Central America 0-020
 Archaeometallurgy 1-032
 Archaeometrical analysis 2-017
 Archaeozoology 3-021
 Archaic Greece 3-008
 Architecture 4-040
 Archives, photo 1-077
 Arctic 1-021, 3-011, 4-030
 Armenians 3-064
 Art 1-014, 2-056, 2-066, 3-007, 4-038
 Art history 1-014
 Artesans 4-006
 Aruba 0-014
 Asia 2-020
 Asian medicine 3-067
 Assimilation 3-001
 Assistance programs 4-058
 Associations 4-040
 Aswan high dam 2-028
 Athabaskans 1-021
 Audiovisuals 2-023A
 Australia 2-003, 4-052
 Australian aborigines 4-023
 Australopithecus 4-060
 Authority 3-008
 Authority patterns 4-017
 Autocracy 3-008
 Avocation 4-040
 Azores 1-017
 Aztecs 0-021, 2-025, 2-072, 3-008, 3-066

 Baboons 1-009, 1-076
 Bahamas 2-076, 4-035
 Balkans 4-047
 BaMbuti (pygmies) 3-073
 Bamum (Cameroon) 1-077
 Bangladesh 3-074, 4-032
 Baptists, 1-084
 Bars 0-018
 Basic needs 0-015B
 Basques 2-005, 3-022
 Bavaria/United States 3-070
 Behavior 0-019, 1-076
 Behavioral development 1-076
 Behavioral endocrinology 2-014
 Belief systems 1-004, 3-007
 Belief systems (medical) 4-025
 Beliefs about food 2-016
 Belize 0-014, 1-031
 Biblical paradigm 0-019
 Bilingualism 0-028
 Bilingual education 1-081, 2-031
 Biocultural research 2-014, 3-065
 Biography 1-058
 Biological anthropology 1-005, 1-009, 1-076
 Biological variation 3-009
 Bipedalism 4-060
 Birth control 4-032
 Blacks 4-008
 Black adolescents 1-081
 Black family/inter-ethnic relations 4-002
 Black performance 4-057
 Blindness 2-023B, 2-054A, 4-020
 Blood pressure 0-010

- Boas, Franz 2-062, 3-020
 Body concepts 1-028, 3-007
 Body size changes 3-009
 Bohemia 1-074
 Bolivia 1-022, 1-028, 1-063, 3-003, 3-063, 3-080, 4-015, 4-055
 Bonding 1-033
 Bone 2-063
 Bone mineral loss 3-030
 Borneo 4-003
 Botswana 4-018, 4-069
 Brain asymmetry 4-011
 Brain evolution 4-011
 Brains 1-033
 Brazil 0-012, 1-062, 1-078, 2-011, 2-070, 3-003, 3-074, 4-008, 4-015, 4-050
 Breastfeeding 0-011, 1-028, 2-076
 Breasts 1-028
 Brinton, Daniel G 1-080
 Brittany 1-008
 Brokerage 2-002
 Bronze Age urban economy 2-017
 Buddhism 2-020, 4-058
 Buddhist Tibet 3-011
 Bulgarian Jews 0-023
 Bureau of Indian Affairs 2-010
 Burkina Faso 1-071
 Business 2-030, 4-017
 Business anthropology 1-025, 1-070

 Caddo language 4-022
 Caesarian childbirth 3-026
 Calendars 2-052
 California 0-013, 1-027, 4-002
 Calusa 1-075
 Cambodia 4-058
 Cameroon 4-035
 Cancer 2-016
 Canelos Quichua 2-073
 Capitalism 2-020, 3-016
 Capitalist development 0-015B, 1-007, 3-013
 Caracol site 0-016, 3-002
 Care 0-015A, 4-030
 Career 4-048
 Cargo cults 1-057
 Carib of Belize 0-014
 Caribbean 0-010, 0-014, 1-070, 1-082, 2-055, 4-002, 4-005, 4-018, 4-023, 4-024, 4-050, 4-055
 Caribbean immigrants 3-001
 Caribs 2-019, 3-012
 Carnival 4-054
 Case studies 3-025
 Cash cropping/subsistence systems 2-052
 Cashinahua 2-019
 Caste 1-019
 Catalonia 0-029
 Categories 0-029
 Catholicism 1-008, 2-055
 Causal diagnosis 1-029

 Cause and effect 2-026
 Causes of poverty 2-024
 Cave bears 1-032
 Celebrations 4-063, 4-066
 Central Africa 0-018
 Central America 0-016, 2-025, 3-002, 3-066, 3-077, 4-015
 Central Asia 2-067
 Ceramic analysis 2-017
 Ceramic styles 3-073
 Ceramic technology 2-017, 3-027, 3-079
 Ceramics 2-017, 3-027, 3-066, 3-079, 4-048
 Ceremony 1-062
 Chalcolithic Western Iran 2-017
 Change 1-068, 3-001, 4-003
 Change and learning 4-063
 Chatino 4-028
 Chemehuevi 4-002
 Cheyenne Indians 1-065
 Chibchan 3-077
 Child abuse 4-025
 Child development 1-013, 3-059, 4-012
 Child health 4-069
 Child labor 4-015
 Child sexual abuse 1-017
 Child socialization 3-058
 Childbirth 3-026
 Children 0-015B, 1-068, 2-023B, 3-069, 4-063
 Chile 3-003
 Chimpanzees 1-076, 4-060
 China 1-025, 2-001, 2-002, 2-020, 2-055, 3-007, 3-021, 3-068, 4-023
 China/Taiwan 3-033
 Chinese administration 4-044
 Chinese food 2-076
 Chinookan languages 2-027
 Chippewas 3-076
 Chiropractic 1-029
 Choctaw 4-022
 Christianity 1-008
 Chronic illness 1-004, 3-062
 Chronic pain 1-004
 Circumscription 3-011
 Cities 2-011, 1-073
 Class 2-074, 3-083, 4-006, 4-015, 4-051, 4-066
 Class analysis 3-026, 4-064
 Class and culture 3-083
 Class dialectics 0-009
 Class formation 1-020, 1-063, 1-075
 Classroom discourse 2-031
 Classroom ethnography 4-025
 Climate 2-026, 2-067
 Climate and culture 2-067
 Climate change 2-026, 2-067
 Climate impact 2-026
 Climate variability 2-067
 Clinical approaches 1-060
 Clitics 2-027
 Coast Salish 2-033
 Coastal adaptations 0-016

- Coca production 4-015
 Code switching 4-016
 Coded database 1-015
 Cognatic social organization 1-015
 Cognatic society 4-003
 Cognition 1-005, 1-013, 2-016, 3-072
 Cognition and diet 0-017
 Cognitive anthropology 0-010, 0-017, 1-013, 1-067
 Cognitive order 4-062
 Cognitive science 1-013
 Coltha 0-016
 Collaborating 1-070
 Collaborative research 1-071
 Collagen analysis 3-030
 Colombia 0-014, 2-009
 Colonialism 1-031, 1-074, 2-019, 2-020, 2-073
 Color terms 1-079
 Comanche language 0-013
 Comanche music 3-017
 Commerce 2-020
 Commercial castes 2-020
 Commercial policy 4-026
 Commercialization 2-060
 Commercialization of ritual 2-060
 Commoditization 2-060
 Common ancestor 4-011
 Common fields 2-028
 Communal conflict 3-081
 Communal societies 4-051
 Communicating to the public 2-069
 Communication 2-068, 2-069, 4-040, 4-049
 Communication problems 1-070
 Communicative competence 3-058, 4-067
 Community 1-003, 4-007, 4-009, 4-046
 Community activism 4-034
 Community development 4-004
 Community health 0-010, 0-018
 Community participation 4-069
 Community pseudonyms 3-028
 Community studies 1-003, 3-022, 3-032, 4-008
 Community-based health education 0-018
 Community-state interaction 0-009
 Comparative analysis 1-015, 2-002, 2-024, 3-012, 4-003, 4-022
 Comparative linguistics 2-027
 Comparative method 1-015
 Comparative politics 3-070
 Competition 1-076, 4-017
 Complex organizations 4-017, 4-044, 4-048
 Complex societies 1-030
 Complexity 1-075
 Compliance 1-004
 Computer graphics 4-011
 Computer technology 3-025
 Computerization 1-015
 Concentration camps 2-006
 Concentrations 2-061
 Concept 4-050
 Conceptual order 0-027
 Conflict 2-003, 3-011, 3-070, 3-080, 3-081, 4-007
 Conflict management 1-005
 Conflict resolution 2-003, 3-057, 4-007
 Conformity and deviance 3-033
 Congenital abnormalities 2-063
 Conscientious objectors 0-021
 Constituted power 0-014
 Constitutional politics 2-002
 Construction of reality 1-069
 Consulting 1-070, 2-030
 Consumer behavior 4-020
 Contact 2-019, 2-073
 Contact archaeology 3-036
 Contact period 3-036
 Contagion 4-052
 Contemporary US 3-058, 3-082
 Context 0-024, 1-027
 Contraception 1-028
 Contribution 3-069
 Control of population 4-005
 Conversation 0-024, 4-040
 Conversational analysis 0-024, 1-004, 1-027
 Conversion 4-056
 Cooperative learning 2-031
 Cooperatives 3-080
 Coping strategies 1-016, 1-063
 Core-periphery 3-075
 Cornplanter 3-076
 Corporate culture 4-017
 Cosmological models 4-003
 Cosmology 2-002, 2-009, 2-019, 2-073, 4-003, 4-052
 Costa Rica 0-029, 1-078, 2-076, 4-069
 Costa Rican men 1-078
 Costume and weaving 2-072
 Counterculture 1-006
 Court 4-007
 Courtroom language 1-027
 Courtship 2-014
 Crab mariculture 1-070
 Craft specialization 3-027
 Creationism 1-083, 3-025
 Credit 4-045
 Criminal justice 4-017
 Critical anthropology 4-013
 Critical approaches 1-060
 Critical realism 4-049
 Critical theory 1-020, 1-061, 1-075
 Croatian-Americans 4-056
 Cross-cultural 0-028, 1-014, 1-015, 2-023B, 2-056, 4-027
 Cross-cultural education 4-004
 Cross-cultural ethics 4-049
 Cross-cultural research 2-014, 2-068, 3-011
 Cross-cultural space use 2-068
 Cross-generational caretaking 2-033
 Cuba 4-055
 Culin. Stuart 1-080
 Cultural acquisition/transmission 3-069

- Cultural adjustment** 0-026
Cultural brokers 0-010
Cultural change 2-003, 2-033, 2-071, 2-074, 4-027
Cultural complexity 3-021
Cultural conflict 0-026
Cultural consensus 1-015
Cultural dynamics 0-019
Cultural ecology 0-020, 2-028, 2-052
Cultural evolution 1-020, 3-002, 3-011
Cultural identity 0-029, 1-081
Cultural knowledge 1-067
Cultural meaning 2-058
Cultural minority 2-071
Cultural models 1-013, 1-067, 1-069, 3-022, 4-008, 4-039
Cultural nationalism 2-071
Cultural networks 4-063
Cultural perceptions of time 4-051
Cultural performances 2-068
Cultural politics 2-005
Cultural psychiatry 1-029
Cultural relativism 4-049
Cultural reproduction 4-039
Cultural resources 2-030
Cultural specificity 4-023
Cultural stereotypes 1-017
Cultural symbols 4-035
Cultural transmission 1-069, 2-006, 4-056, 4-063
Culture and adaptation 3-064, 4-063
Culture and aging 4-056
Culture and biology 2-014
Culture and class 3-083
Culture and ideologies 0-009
Culture and industrial relations 3-070
Culture change 0-017, 1-014, 1-079, 2-026, 2-067, 2-071, 2-072, 3-036, 4-014, 4-017, 4-024, 4-035, 4-056, 4-058
Culture conflict 4-058
Culture contact 0-028, 3-011
Culture history 1-015, 1-077, 3-019, 3-077
Culture of children 3-059
Culture theory 3-011, 3-061, 3-070, 4-025
Cuna 1-014
Curing 2-009
Curing rituals 0-027, 2-072
Curriculum 1-068, 4-004

Dance 2-002, 2-056, 4-057
Dance and movement 4-057
Dance ethnography 4-057
Data analysis strategies 4-063
Day range 4-060
Deception 4-062
Decoration of the body 3-007
Decipherment 1-080
Definition 4-050
Deixis 1-027
Delinquent subculture 3-033

Deloria, Ella 4-002
Demography 2-029, 3-009, 3-011, 3-065, 4-018
Dental paleopathology 3-030
Dependency 2-010, 4-028, 4-056
Depression 3-063
Descent 1-015
Desertification 3-021
Development 1-002, 1-007, 1-063, 2-028, 2-055, 2-074, 3-018, 3-033, 3-055, 3-068, 3-070, 3-074, 3-080, 3-083, 4-011, 4-032, 4-070
Development in Central America 3-068
Developmental cycle 4-046
Deviance 3-033, 4-006, 4-025
Diabetes 1-004, 1-028
Diachronic analysis 1-022
Diachronic morphology 2-027
Dialectology 0-028, 1-079, 2-075
Dialogical anthropological 2-012, 2-015, 2-055
Dialogue 2-012, 2-056, 4-050
Diarrhea 4-069
Diatom 3-021
Dictatorship 3-008
Diegueno language 2-075
Diet reconstruction 2-063
Dietary behavior 0-010, 2-016, 2-057, 3-021
Dietary change 0-015B, 3-004
Dietary choice 2-076
DiETING 2-016
Dilemmas 4-070
Dimensionality in data 4-063
Direct historical approach 0-020
Directed socio-cultural change 4-018
Disability 1-017, 2-023B, 2-054A
Disarmament 0-021
Discourse 0-024, 1-017, 1-023, 1-065, 2-012, 3-012, 3-016, 3-058
Discourse analysis 1-023, 2-012, 3-016
Discourse on traditions 4-066
Discourse pragmatics 3-012
Disease 1-069 (See also specific diseases)
Dispute settlement 3-057
Disputes 4-007
Disseminating anthropology 2-069
Distribution systems 4-070
Divorce 1-002, 2-014, 4-053
Dominican Republic 1-082
Drama and politics 4-054
Dreams 1-018
Dropout prevention 4-009
Dropout rates 4-009
Dropouts 4-009
Drought/famine 1-016, 1-071
Drug trade 4-035
Drug use 0-018
Dual organization 1-022, 4-018
Dual social integration 2-009
Duff, Wilson 1-014
Dwarfism 1-017

- Early childhood programs 3-059
 Early education 1-068, 4-063
 Early hominids 4-011
 Early Pleistocene 2-061
 Early religion 1-032
 Early state organization 1-022
 East Africa 1-001, 1-016, 1-075, 2-002, 2-061, 4-010, 4-035, 4-054, 4-067
 East Asia 2-001, 2-060, 3-070
 Eastern Europe 3-022, 3-070
 Eating behavior 2-016
 Ecological anthropology 2-052
 Ecological models 2-061
 Ecology 3-076, 4-024, 4-028, 4-045
 Economic anthropology 1-007, 1-022, 2-025, 2-072, 3-066, 3-070, 3-080, 4-015, 4-027, 4-046, 4-048, 4-051, 4-064
 Economic changes 3-068
 Economic crisis 1-063
 Economic development 0-011, 1-001, 1-003, 1-007, 1-063, 3-080, 4-005, 4-027, 4-070
 Economic rationality 4-054
 Economics 2-024, 2-073, 3-080, 4-026, 4-045, 4-048
 Ecuador 0-011
 Education 0-015A, 1-081, 2-071, 3-025, 3-059, 3-069, 4-004, 4-008, 4-009, 4-039, 4-067
 Educational anthropology 0-026, 1-068, 2-023A, 2-031, 3-059, 4-008, 4-009, 4-063
 Educational leadership 3-069
 Educational policy 2-071
 Efe (pygmies) 3-073
 Egypt 1-028, 2-024, 3-083, 4-069
 El Cajon symposium 0-020
 El Salvador 3-064
 Elderly 0-015B, 3-062, 4-034, 4-053, 4-056
 Elderly (East) Indians 4-056
 Elderly women 4-034
 Elders 3-062
 Elementary schools 4-009
 Elites 1-031, 3-079, 4-018, 4-028
 Emic perspective 4-049
 Emic/etic distinction 2-024, 4-025
 Emotion 1-005, 2-062, 4-033, 4-036
 Employee-management relations 4-017
 Employment 2-054A, 2-077
 Employment strategies 2-030
 Enculturation 1-081, 2-006
 Endemic disease 3-030
 Endogamy 4-018
 Endogenous opioids 4-067
 Environmental change 2-026
 Environmental planning 4-020
 Environmental pollution 4-020
 Epidemic 0-018
 Epidemiology 0-018, 4-001, 4-069
 Epistemology 1-064, 1-066, 2-055, 2-066, 4-049, 4-062, 4-067
 Epstein-Barr virus 0-018
 Equality and differentiation 4-051
 Ergativity 0-013
 Eskimo languages 2-027
 Eskimo-Aleut 2-027
 Estrus 1-076
 Ethics 2-015, 2-068, 3-028, 4-043, 4-049
 Ethiopia 1-016, 3-064, 4-018, 4-058
 Ethiopian Jews 4-018
 Ethnic arts 4-035
 Ethnicity 0-016, 0-022, 0-023, 0-027, 1-022, 1-026, 1-030, 1-081, 2-013, 2-025, 2-057, 2-069, 2-074, 3-001, 3-022, 3-032, 3-062, 3-064, 3-066, 4-004, 4-020, 4-024, 4-028, 4-030, 4-045, 4-049, 4-056, 4-058
 Ethnicity and class 4-008
 Ethnicity and modernity 4-050
 Ethnicity and traditional culture 4-015
 Ethnoaesthetics 1-014
 Ethnoarchaeology 0-016, 1-032, 2-017, 3-027, 3-073, 3-075, 3-079
 Ethnoastronomy 2-052
 Ethnocentrism 3-061, 4-049
 Ethnographic analysis 2-068
 Ethnographic evaluation 4-009
 Ethnographic fieldwork 1-077, 2-012
 Ethnographic film 3-025
 Ethnographic interviewing 2-023A
 Ethnographic photographs 1-077
 Ethnographic writing 2-015
 Ethnography 0-015A, 0-022, 0-029, 1-026, 1-061, 1-064, 1-066, 1-077, 2-012, 2-015, 2-030, 2-062, 2-068, 2-074, 3-012, 3-026, 3-061, 3-069, 3-075, 4-002, 4-003, 4-004
 Ethnography of communication 2-013, 4-047
 Ethnography of speaking 1-006, 1-062, 2-013, 3-058
 Ethnohistory 1-008, 1-022, 2-025, 2-028, 2-072, 3-004, 3-013, 3-019, 3-031, 3-067, 3-076, 4-020, 4-028, 4-037
 Ethnolinguistics 2-066
 Ethnology 0-019, 1-058, 2-025, 2-072
 Ethnomedicine 1-004, 3-015, 3-063, 4-069
 Ethnomethodology 1-069
 Ethnomusicology 1-006, 3-017
 Ethnophysiology 0-017
 Ethnopoetics 1-062, 2-056, 2-066
 Ethnopsychiatry 1-029, 2-062
 Ethnopsychology 2-062
 Ethnoscience 0-015A
 Ethnotherapeutic 0-015A
 Etic ethnography 3-058
 Euro-American societies 2-016
 Europe 1-008, 1-030, 1-084, 2-005, 2-026, 2-055, 3-022, 3-080, 4-016, 4-018
 Europe and Latin America 0-029
 European origins 1-033
 Evaluation 4-009
 Evangelicalism 0-014
 Evolution 0-018, 0-019, 1-009, 1-033, 1-062, 1-076, 1-083, 3-009, 3-025, 4-011
 Evolution, cultural 1-020, 1-075, 3-011, 4-018

- Evolutionary biology** 4-011
Evolutionary ecology 3-009
Evolutionary theory 1-062
Exchange 3-016, 3-066, 4-014, 4-052
Exhibitions 2-069
Existentialism 1-064
Experience 2-015, 2-066
Experimental archaeology 3-073
Expertise 4-040
Explanatory models 1-069
Expressive behavior 3-064
Expressive culture 2-074
Eye disease 4-069
- Face-to-face interaction** 3-058
Family 1-002, 1-017, 2-005, 3-024, 4-008, 4-012, 4-018, 4-056
Family adaptation 1-070
Family and socioeconomic change 2-024
Family cycle/work 4-055
Family farmers 3-074
Family interaction 4-012
Family organization 2-024
Family planning 4-032
Family politics 3-013
Family strategies 1-070
Family stress 0-026
Family systems 4-012
Famine 1-016, 1-071
Farm abandonment 3-075
Farm families 3-074
Farm policy 3-074
Farming systems 3-018
Farmland preservation 3-074
Fascism 2-005
Fashion 4-038
Female bonding 3-068
Female choice 2-014
Female dominance 1-076
Female labor 4-064
Female-headed households 2-024
Females 1-076, 2-024, 3-068
Feminism 1-004, 2-054B, 4-002, 4-023, 4-037
Feminism in religion 4-037
Feminist anthropology 1-004, 4-002, 4-039
Fertility 2-078, 3-065, 4-032
Fertility decline 3-065, 4-032
Festivals 2-074, 4-036
Fieldwork 1-021, 1-026, 1-030, 1-058, 1-066, 1-078, 3-028, 3-034, 3-075, 4-010, 4-040
Fieldwork and analysis 2-015
Fieldwork problems 3-028, 4-010
Fiji 1-019, 1-074, 4-067
Fiji Indians 1-019
Filipino-Americans 4-049
Film 2-015, 2-068, 4-057
Finland 3-075
Finnish 2-016
First Amendment issues 1-083
Fisheries 1-007
Fishermen 1-070
Fishing 1-030, 1-057
Florida 1-075
Florida/Bahamas 2-063
Folk beliefs 1-008
Folk conceptions 1-004
Folk medicine 3-015
Folk psychology 1-069
Folkcraft 4-048
Folklore 1-002, 1-006, 1-008, 2-005, 3-069
Folktale 1-023
Food aid 1-016, 1-063, 1-071, 3-018
Food availability 0-015B, 1-071, 2-076
Food consumption 2-016, 3-018
Food dispersion 4-060
Food distribution 0-017
Food perceptions 0-017, 2-016
Food policy 1-016, 1-071, 3-018
Food preference 0-017, 2-016, 2-076
Food production 1-071
Foraging 0-017, 2-009, 2-061, 4-011
Forced resettlement 4-005
Forensic anthropology 2-063
Forest following 2-028
Fossils 1-033
Foucault, Michel 2-005
Frames 1-062
France 3-022, 4-012
Freedom 4-043
Friendship 3-013
Functional grammar 3-012, 3-071
Functional pottery 3-079
Functionalism 4-038
Fur trade 2-010
Future studies 4-067
Futures 4-067
Gadamer 1-064
Gambia river basin 4-046
Games 1-062, 4-054
Gathering 4-060
Gay subculture 0-018, 1-078
Gayton, Anna H 4-002
Gender 0-014, 1-006, 1-020, 1-067, 1-078, 2-001, 2-014, 2-024, 2-054B, 2-059, 3-007, 3-013, 3-022, 3-035, 3-068, 3-078, 4-005, 4-010, 4-013, 4-016, 4-023, 4-026, 4-030, 4-039, 4-051, 4-055, 4-057, 4-064
Gender and sexuality 3-007
Gender ideology 1-020, 4-051
Gender issues 3-013
Gender politics 4-055
Gender roles 3-035, 3-068, 4-030, 4-055
Gender studies 4-013
Genetics of style 3-019
Genital decoration 3-007
Genital swelling in chimpanzees 1-076
Geoarchaeology 3-073, 4-047
Germany 1-029, 1-074, 2-005
Gerontology 4-012, 4-053, 4-056
Gestation 1-076

- Ghana 4-026
 Global climate 2-026
 Goals 1-013
 Government assistance 3-074
 Government policy 2-030
 Grammatical categories 2-075
 Grandmothers 2-033
 Grassroots activity 1-003, 4-005
 Great apes 2-014
 Great Basin 4-047
 Greece 1-008, 3-027, 4-032, 4-066
 Green, Vera Mae 4-002
 Group distance 1-033
 Group fusion 1-076
 Group organization 1-064
 Group/individual 3-070
 Guatemala 0-028, 1-019, 2-056, 2-070, 3-003, 4-027
 Guerrilla movements 0-012
 Guilt 1-005
 Guinea-Bissau 4-010
 Gynecologic infections 2-057
 Gypsies 3-075, 4-006
 Gypsy scholars 2-077

 Haiti 1-029, 2-057
 Haitians 2-070, 3-064, 4-058
 Hallowell, A I 0-019, 3-076
 Hand muscles 4-011
 Handicap 4-020
 Hassidism 1-006
 Hawaii 3-059, 4-008
 Hawaiian 2-071
 Hazards and responses 2-026
 Headhunting 1-074
 Healers 3-067
 Health 0-015A, 0-015B, 1-082, 2-057, 2-058, 3-004
 Health beliefs 1-069
 Health care 0-026, 0-015B, 1-028, 4-053, 4-058, 4-067
 Health care delivery 4-069
 Health effects of diet 0-017
 Health policy 3-015
 Health research 3-004
 Health service utilization 1-029
 Health status 0-015B
 Health stresses 3-030
 Hegemony 3-024
 Hepatitis B 0-018
 Hereditary causation 2-016
 Hermeneutics 1-027, 2-012, 3-072, 4-054
 Heterosexual behavior 1-078
 Hierarchy 2-059, 2-073
 Hierarchy/heterarchy 1-075
 Highland Indonesia 0-027
 Highland New Guinea 3-034
 Histomorphometry 2-063
 Historic contact 3-036
 Historical anthropology 4-054

 Historical approaches to law 3-078
 Historical archaeology 3-036
 Historical consciousness 1-074
 Historical demography 4-024
 Historical ecology 2-052
 Historical ethnography 4-014
 Historical linguistics 0-013, 2-025, 2-027, 3-019, 4-022
 Historical morphology 0-013
 Historical phonology 4-022
 Historical representation 1-074
 Historical/cultural ecology 2-052
 Historicism 3-071
 Historiography 1-019
 History 0-029, 1-019, 1-031, 1-074, 2-073, 3-015, 3-016, 3-024, 3-031, 3-061, 3-069, 4-013, 4-016, 4-038, 4-045, 4-054
 History and anthropology 3-024
 History of anthropology 0-019, 1-015, 1-021, 1-058, 1-080, 2-062, 3-014, 3-020, 3-061, 3-076, 4-002, 4-038
 History of diet 0-017
 Hmong refugees 0-026
 Hohokam 3-014
 Holism 0-015A
 Home 4-020
 Homelessness 3-032
 Homeschooling 4-009
 Hominid behavior 2-061
 Hominid diets 4-060
 Hominid evolution 2-061, 4-011, 4-060
 Hominids vs carnivores 3-073
 Hominoidea 1-076, 4-011, 4-060
 Homosexuality 0-018, 1-078
 Honduran prehistory 0-020
 Honduras 0-020, 3-066
 Horn of Africa 2-006
 Household analysis 3-018
 Household heads 2-024
 Households 2-024, 3-018, 4-008, 4-018, 4-064
 Huastec Maya 0-013
 Human bonding systems 1-033
 Human evolution 2-014, 3-065
 Human origins 2-061, 4-011, 4-060
 Human Relations Area Files 1-015
 Human reproduction 2-014
 Human rights 4-032, 4-043
 Human services 2-054A, 4-053
 Human sexuality 2-014
 Human skeleton 2-063
 Humanism 2-015
 Humanistic anthropology 2-015, 3-062, 4-013, 4-030
 Humanities 2-062
 Humor 1-028
 Humoral medicine 3-015
 Hungary 4-032
 Hunter-gatherers 2-004, 3-011, 3-021, 3-073, 4-047
 Hypertension 0-010

- Identity 0-022, 1-002, 2-016, 3-022
- Ideographic signs 1-080
- Ideologies of history 1-019
- Ideology 0-012, 0-014, 0-021, 1-019, 1-026, 1-057, 1-062, 1-074, 2-020, 2-030, 2-062, 3-007, 3-016, 3-022, 3-024, 3-036, 3-061, 3-078, 3-081, 4-012, 4-017, 4-020, 4-064, 4-066
- Ideology and culture 2-062
- Ideology and family planning 4-035
- Illness 0-015B, 2-057, 3-082, 4-025
- Images of the city 1-073
- Images of the other 0-021
- Imagination 1-018
- Imagination and self 1-018
- Immigrant population 0-026, 4-024
- Immigrant women 4-014
- Immigrants 1-084, 3-004, 3-064, 4-008, 4-013, 4-014, 4-058
- Immigration and ethnicity 3-064
- Impact of development 2-028
- Impact of diagnosis 1-069
- Impression management 4-062
- In-service training 4-053
- Incest 1-005, 1-017, 3-033
- India 1-026, 2-020, 2-024, 2-055, 3-007, 3-022, 3-032, 3-081, 4-006, 4-026, 4-035, 4-050, 4-057, 4-062
- India/Bangladesh 3-065
- Indian anthropology 1-059
- Indian education 0-028
- Indian land rights 3-003
- Indian Reorganization Act 2-010
- Indian-white relations 1-077
- Indians (*See also* American Indians)
- Indians of South America 3-008, 3-033
- Indigenization 1-029
- Indigenous autonomy 4-005
- Indigenous institutions 1-016
- Indigenous peoples 3-028
- Individual variation 3-065
- Indonesia 0-009, 0-027, 0-028, 1-005, 1-026, 1-031, 2-052, 2-060, 3-057, 3-078, 4-052
- Indus Valley culture 3-019
- Industrial labor 3-080
- Industrial organizations 1-026
- Industrial pollution 3-004
- Industrial relations 3-070, 4-055
- Industrialization 2-024, 3-080, 4-001, 4-027
- Industry 4-007
- Inequality 1-031, 2-004, 3-059, 4-028, 4-064
- Infant feeding 0-011
- Infant formula 0-011
- Infant impairments 2-057
- Infant mortality 3-065
- Infanticide 1-009, 3-033
- Informal sector trade 4-026
- Informant anonymity 3-028
- Insolation 2-067
- Instruction 2-030
- Integration 3-071
- Intellectual abilities 1-068
- Intensification 4-047
- Intensive care 4-043
- Inter-American Foundation 4-005
- Inter-ethnic relations 3-064
- Intercultural communication 1-025
- Intergenerational conflict 0-014
- International business 1-025, 1-070
- Interpretation 0-022, 0-024, 1-027, 2-012, 2-062, 3-017, 4-030
- Interpretive anthropology 1-084, 2-066
- Interpretive theory 4-051
- Interregional contact 3-066
- Intonation 2-027
- Intracultural diversity 0-010, 3-026
- Introductory anthropology 3-025
- Inuit (*See also* Eskimo) 0-017
- Invention of history 4-054
- Iran 2-017, 3-035
- Ireland 1-008, 3-070, 3-074, 3-083, 4-006
- Iron Age Europe 1-032
- Iroquoian languages 4-022
- Iroquois 1-058, 2-071, 4-022
- Isaac, Glynn 2-061, 3-021, 3-073
- Islam 1-019, 1-065, 3-008, 3-013
- Islamic identities 1-019
- Islamic pottery 3-027
- Islamic revival 3-013
- Islamic societies 3-008
- Isolation by distance 3-009
- Israel 0-023, 1-066, 3-064, 4-018
- Italy 2-005, 3-080
- Ivory Coast 2-055
- Jamaica 2-024
- Japan 1-005, 1-064, 1-073, 2-001, 2-060, 2-074, 3-062, 3-070, 3-079, 4-036, 4-048, 4-054, 4-070
- Japan/Canada 1-060
- Jewish ethnography 0-023, 1-006, 4-014, 4-018, 4-056
- Jewish women 4-014
- Joint construction of reality 1-027
- Journalism 2-069
- Jung, Carl G 2-066
- Kant, Immanuel 1-065
- Kenny, Michael 0-029
- Kenya 1-001, 1-062, 3-021, 4-025
- Kerr McGee 1-082
- Kin roles 3-033
- Kin selection 3-007
- Kin terms 2-075
- Kinesics 4-057
- Kingship 2-002
- Kinship 1-002, 2-001, 2-019, 2-024, 2-059, 2-075, 3-008, 3-009, 3-033, 3-083, 4-018, 4-052, 4-055
- Kinship and marriage 4-018

- Kinship rules 3-008
 Kinship alliances 4-018
 Kipsigis 3-065
 Knowledge 1-027, 2-031, 4-062
 Korea 2-001, 2-060
 Kuna 1-014
 Kwakiutl society 3-076
- Labor 1-022, 3-055
 Labor and rural development 4-046
 Labor control 4-015
 Labor market 2-030
 Labor unions (Andean) 4-055
 Lady of Ocotlan 2-025
 Laird, Carobeth 4-002
 Lakota music 3-017
 Land reform 3-003
 Land tenure 1-001, 1-022, 4-003, 4-045
 Land use patterns 2-061, 3-021
 Language (*See also* names of specific languages or language groups) 0-013, 0-014, 0-024, 0-028, 1-017, 1-062, 1-081, 2-005, 2-025, 2-027, 2-072, 3-009, 3-012, 3-016, 3-058, 3-071, 4-016, 4-036, 4-062
 Language and class 3-016
 Language and power 2-005, 3-016, 4-016
 Language change 3-009
 Language contact 0-013, 2-025, 3-012
 Language death 2-027
 Language development 3-058
 Language planning 2-005
 Language politics 3-016, 4-016
 Language preservation 1-079
 Language shift 0-014
 Langurs 1-009
 Latin America 0-011, 0-012, 0-014, 1-014, 1-019, 1-067, 1-077, 2-011, 2-028, 2-070, 2-073, 3-013, 3-015, 3-063, 3-083, 4-005, 4-015, 4-023, 4-027, 4-054
 Latinization 3-001
 Law 1-065, 2-003, 3-008, 3-078, 4-007
 Leadership 4-017
 Learning 4-025
 Learning environment 4-039
 Legal anthropology 1-027, 2-003, 3-008, 3-057, 3-078, 4-007, 4-010
 Legal change 3-057
 Legal discourse 1-027
 Legal systems 3-057
 Levi-Strauss, Claude 2-066
 Liberation theology 0-012
 Library 4-063
 Life history 1-076, 2-063, 3-062
 Life-cycle events 2-076
 Life-cycle rituals 4-051
 Lifecourse 4-048
 Lifestyles 0-010
 Lifeways 2-063
 Lineages 2-002
 Linguistic analogies 1-059
 Linguistic anthropology (*See* Language)
 Linguistic archaeology 3-019
 Linguistic boundaries 2-013
 Linguistic contact 1-062
 Linguistic hegemony 3-016
 Linguistic minority 0-026
 Linguistics 0-014, 0-015A, 1-023, 1-027, 1-062, 1-079, 2-075, 3-012, 3-071, 3-077, 4-022
 Literacy 0-026, 4-008
 Literary criticism 2-062
 Lithic analysis 3-002
 Lithic technology 3-073
 Lithics 0-016, 3-073
 Lithics and archaeology 0-020
 Loanwords 4-022
 Local development 4-005
 Local peoples 4-020
 Local politics 3-070, 4-026
 Loglinear modeling 3-026
 Longevity 3-030
 Lower Central America 3-067
 Lowland Maya 3-002
 Lowland South America 2-019, 3-012
 Lubavitch 1-006
 Lutherans in India 3-022
- Macaque 2-068
 Macro-Siouan 4-022
 Macro-system change 4-017
 Madagascar 0-021
 Magic 4-050, 4-054
 Maine 1-079
 Mainstreaming 3-059
 Malangan 2-056
 Malaria hypothesis 0-018
 Malawi 1-071
 Malays 2-009, 2-060, 3-026
 Malaysia 1-005, 3-017, 4-026
 Male caregiving 1-009
 Male migration 1-009
 Male preference 0-011
 Male/female 3-013
 Male/female power conflicts 3-068
 Male/female relationships 4-037
 Males 1-078
 Mali 0-011, 1-016
 Malinowski, Bronislaw 1-031
 Mammals 4-011
 Management 1-025, 1-070, 4-017
 Management consulting 4-017
 Managers 1-070
 Manufacturing firms 3-080
 Maori 2-074
 Maritime anthropology 2-028, 4-070
 Maritime economies 3-002
 Markets 1-071, 4-026, 4-027, 4-046
 Marriage 3-009, 3-065, 4-018, 4-051
 Marriage patterns 3-009
 Marriage squeeze 3-065
 Marxism 1-082, 3-016, 4-016

- Marxist anthropology** 1-082
Mass culture 2-016
Mass media 4-030, 4-054
Massachusetts 3-001
Master teachers 3-069
Material culture 0-016, 2-004, 2-056, 2-068
Materials science 2-017
Maternal and child health care 2-005
Maternal behavior 3-065, 4-063
Maternal health 3-004
Mathematics register 2-031
Mating 1-076
Mating systems 1-009
Matrifocality 2-024
Matriliney 2-024
Matthews, Washington 3-014
Maya archaeology 3-002, 3-030
Maya health 3-030
Mayan hieroglyphic writing 0-013, 1-058, 1-080
Mayan languages 0-013, 0-028, 1-023, 3-015
Mayan refugees 2-068
Mayans 0-016, 1-027, 2-063, 2-067, 2-068, 3-022, 4-016
MBA program 3-025
Mbuti religion and society 2-009
Mead 3-018
Meaning 1-017, 2-058, 3-017, 3-071, 4-001
Meat eating 4-060
Media 2-069
Medical anthropology 0-010, 0-015B, 0-018, 1-004, 1-017, 1-029, 1-060, 1-069, 1-082, 2-021, 2-023B, 2-058, 2-072, 3-004, 3-015, 3-026, 3-058, 3-062, 3-063, 3-067, 4-001, 4-032, 4-043, 4-067, 4-069
Medical care access 1-069
Medical communication 0-024
Medical discourse 1-069
Medical epistemology 2-058
Medical practice 1-069, 4-048
Medical systems 3-067
Medical/health education 4-067
Medicalization 1-060, 2-021
Medicine 2-054B, 3-063, 3-067
Mediterranean 2-005, 3-024, 3-055
Melanesia 0-019, 1-018, 1-057, 2-059, 3-057
Memory 2-056
Menstrual cycle 2-014
Mental health 2-058, 4-058
Mesoamerica 0-020, 2-025, 2-072, 3-002, 3-019, 3-027, 3-066
Mesoamerican archaeology 0-016, 0-020, 2-026, 3-002, 3-027
Mesoamerican ethnohistory 0-020
Mesopotamia 2-017
Metaphor 2-019, 2-021, 4-016
Metascience 4-049
Method 0-015B, 1-014, 1-064, 2-029, 3-062, 3-063, 4-020
Method and technique 2-063
Methodological integration 2-017
Methodology 0-028, 1-014, 1-061, 2-015, 2-061, 2-062, 2-066, 3-021, 3-062, 3-063, 3-073, 3-081, 4-013, 4-053
Methods of fieldwork 1-077
Metropole 2-010
Metropolis 2-074
Mexican-American 1-028
Mexican immigration 3-001, 4-016
Mexican villages 4-064
Mexicano (Nahuatl) language 2-025
Mexico 0-013, 0-014, 1-019, 1-020, 1-073, 1-074, 1-078, 1-082, 2-013, 2-025, 2-072, 3-013, 3-015, 3-018, 3-024, 3-063, 3-065, 3-066, 3-076, 3-079, 3-080, 4-001, 4-002, 4-027, 4-028, 4-064
Michigan 3-028
Micro-macro levels 3-015
Microanalysis 3-058
Microevolution 3-009
Microwear 3-073
Middle America (See Mesoamerica)
Middle East 1-002, 1-026, 1-062, 2-074, 3-024, 3-035, 3-061, 3-070, 3-004, 4-057
Midwest archaeology 4-047
Migrant labor 3-004, 4-024
Migrant networks 0-012
Migrants 4-046
Migration 2-076, 3-001, 3-018, 3-024, 3-064, 3-068, 4-006, 4-024, 4-066
Millenarian movements 1-057
Minangkabau (Indonesia) 0-017
Mining 4-006
Minorities 2-071
Minority education 0-026, 2-031, 2-071, 4-004, 4-063
Minority farmers 3-074
Minority relations 1-062
Miocene 4-011
Miskitos 2-070
Missiology 4-049
Missionaries 2-025, 4-037, 4-049
Missionary anthropology 4-049
Mississippi 2-069
Mixe codices 3-076
Mixtec language 0-013
Mobilization 0-029
Models 1-069, 3-079, 4-060
Models of illness 1-069
Modes of production 3-036, 4-064
Mohawk language 4-022
Monitoring 1-016
Mononormatism 3-008
Monsoon 2-067
Moral systems 1-005
Morality 1-005, 1-013, 2-009, 3-059
Morocco 3-007, 3-008
Morphology 0-013, 1-079, 3-012, 4-022, 4-060
Morphophonology 2-027
Mortuary ceremonies 2-009
Motivation 1-013, 1-067

- Movement analysis 4-057
 Multicultural education 3-059
 Multivariate analysis 4-047
 Murdock, George Peter 1-015
 Murra, John 1-022
 Museum anthropology 1-080, 2-056
 Museums 2-010, 2-069
 Music 2-056, 3-017
 Musicology 3-014
 Muskogean languages 4-022
 Myth 3-031, 4-054
 Myth transformation 2-025
 Mythology 4-002
 Myths and models 2-019
- Nahuas 2-025, 2-072
 Nahuatl language 2-025, 2-072
 Names and naming 1-007, 4-024
 Narrative 0-022, 0-024, 1-023, 2-015, 3-012, 3-031, 4-030, 4-054, 4-062
 Narrative anthropology 2-015
 Nation 3-011
 National identity 1-019, 1-074
 Nationalism 1-066, 2-055
 Native Americans (See also American Indians) 1-015, 1-084, 2-010, 2-071, 3-076
 Native Canadians 0-017
 Native land rights 3-003
 Nativism 3-076
 Navajo 2-071, 3-014, 4-004, 4-030
 Navajo studies 3-014
 Ndembu 1-066
 Neandertal 1-032, 1-033
 Near East (See also Middle East)
 Near Eastern archaeology 2-017
 Negative markets 3-012
 Negotiations 0-021
 Neighborhoods 1-003
 Neo-Nazism 4-013
 Neolithic 3-021
 Nepal 2-020, 4-018, 4-050
 Nerves 1-028
 Neurolinguistics 1-062
 Neutron activation 2-017
 New England 3-036, 4-027
 New Guinea 1-018, 1-057, 2-003, 3-057, 4-023
 New Guinea highlands 1-007, 3-034, 4-052
 New Mexican Hispanos 4-024
 New Mexico 2-033
 New York City 0-018
 New Zealand 3-022
 New Zealand Maori 3-031
 Newar 4-050
 Newfoundland 1-028, 4-018
 Nicaragua 0-012, 1-017, 2-070, 3-077
 Nigeria 1-077, 4-010, 4-035, 4-037
 Nilotic people 4-013
 Nomadic pastoralism 3-009
 Nomads 2-077, 3-009, 3-055
 Nominals 1-079
- Nonhuman primates 1-076
 Nonindustrialized people 0-017
 Nonmetric 1-033
 Nonverbal communication 1-005
 Normative science 2-015
 Norse 2-026
 North America 0-017, 1-077, 1-079, 2-010, 2-054B, 3-033, 3-019, 4-020, 4-024, 4-051
 North American Indians (See also American Indians) 0-019, 1-058, 1-078, 2-075, 3-011, 3-076, 4-002
 North Atlantic 2-026
 North Carolina 1-083
 North Pacific Coast 2-027
 Northeast archaeology 3-027
 Northeast North America 2-004, 2-010, 3-036
 Northeastern Brazil 4-054
 Northeastern Indians 1-058
 Northern Algonquians 0-019, 3-076
 Northern Ireland 3-081
 Northern Irish Gaelic tradition 3-058
 Northwest Amazon 2-019, 2-073
 Northwest Coast (North America) 1-014, 2-027, 3-011, 3-076
 Nursing 0-015A, 3-065
 Nurture 4-052
 Nutrient density 0-017
 Nutrition 0-011, 0-015B, 0-017, 2-016, 2-057, 3-018, 3-021, 3-030, 4-067
 Nutritional anthropology 0-011, 0-017, 1-016, 2-016, 2-076, 3-004, 4-020
 Nutritional deficiency 2-016
 Nuttall, Zelia 4-002
- Oaxaca 1-073, 4-028, 4-064
 Obesity 1-028, 2-016
 Obligation 1-013
 Occupational community 4-030
 Occupational stress 2-063
 Occupations 3-062
 Oceania 0-011, 1-081, 3-031
 Ojibwe language 1-079
 Old age and aging 3-062
 Old World 2-061, 3-021, 3-073
 Old World archaeology 2-061, 4-047
 Old World monkeys 1-009
 Older women 4-034
 Olfaction 1-005
 Onchocerciasis 1-071
 Oppositional dualism 0-021
 Optimal foraging 4-047
 Oral hermeneutics 2-012
 Oral history 3-031
 Oral rehydration 1-028
 Oral tradition 1-021, 2-025, 4-017, 4-029, 4-054
 Orangutans 1-076
 Organization of work 4-027, 4-045
 Organizational communication 4-040
 Organizational culture 4-017, 4-053
 Organizational development 1-025

- Orientalism** 2-055
The "Other" 1-026, 1-066
Otomanguan languages 3-019
Outreach 2-069
Overseas Indians 2-020
Overweight 4-051
Ovulatory frequency 3-065
Oxygen isotopes 2-061

Pacific Islands 1-007, 2-003
Pai Yao 4-018
Paiute-Shoshone of the Great Basin 1-077
Pakistan 3-067
Paleoanthropology 2-061, 3-021, 3-073, 4-011, 4-060
Paleoclimate 2-026, 2-067, 3-021
Paleodemography 2-063
Paleoecology 4-011
Paleoenvironments 2-061
Paleolithic archaeology 2-061, 4-047
Paleopathology 0-020, 2-063, 3-014, 3-030
Paleophysiology 2-063
Panama 3-077, 4-015
Panara 2-019
Papua New Guinea 0-024, 1-005, 1-007, 1-018, 1-057, 2-003, 2-009, 3-024, 3-026, 3-031, 3-065, 4-018, 4-052, 4-057
Paradigm 4-038
Paradox 2-062
Parental care 1-009, 1-076
Parenthood 3-059
Parents and schools 4-008
Parsons, Elsie C 4-002
Particularism 1-064
Pastoralism 1-071, 2-017, 3-021, 3-035, 3-055
Patient compliance 1-069
Patient role 0-015A
Patriarchy 3-013
Patronage 2-010
Peace and war 0-021
Peasant economy 4-027, 4-046
Peasant politics 0-012
Peasant women 1-007
Peasants 0-012, 1-007, 1-030, 4-018, 4-027, 4-046
Pedagogy 1-061, 3-025
Peer-relations 3-059
Pennsylvania 0-019
Penutian languages 0-013
Perception 3-071
Performance 2-013, 2-056, 3-012, 3-017, 4-006, 4-057
Personal narrative 3-058
Personhood 3-022
Peru 0-012, 0-015B, 0-017, 2-009, 2-057, 2-070, 3-003, 4-026, 4-045, 4-055, 4-069
Peruvian Amazon 4-045
Petty commodity production 4-027
PhD 3-028
Phenomenology 1-064, 1-074

Philadelphians 3-009
Philippines 2-056, 3-003, 3-081
Philosophy 1-064, 1-083, 2-066, 4-038
Phonology 0-013, 2-025, 4-022
Photography 1-077, 2-068
Physician compliance 3-026
Physician/patient interaction 1-069
Piece work 4-017
Pigs 1-007
Pilgrimage 2-060, 4-050
Piman languages 0-013
Place 3-061
Plains Indians (North America) 1-059
Planning 1-025
Plant food processing 3-021
Play 2-062
Plio-Pleistocene 2-061
Pluralism (worldview) 1-031
Poetics 2-066, 3-061
Point of view 0-024
Poland 1-019, 2-016
Policy 2-016, 3-074, 4-020, 4-053, 4-058
Policy assessment 3-074
Policy/program development 4-053
Polish refugees 4-058
Political anthropology 0-012, 0-014, 0-021, 0-023, 1-002, 1-019, 1-022, 1-025, 1-031, 2-003, 2-010, 3-008, 3-011, 3-024, 3-032, 3-070, 3-081, 4-013, 4-020, 4-026, 4-044, 4-058
Political aspirations 3-022
Political change 4-066
Political culture 0-009, 2-055
Political deception 4-062
Political economy 1-030, 1-031, 1-057, 1-060, 1-075, 1-082, 2-020, 2-052, 2-059, 2-070, 3-013, 3-016, 3-022, 3-078, 3-083, 4-016, 4-018, 4-020, 4-049
Political economy of health 1-082
Political economy of language 3-016, 4-016
Political encapsulation 0-009
Political history 4-016
Political ideology 1-013, 3-008
Political organization 3-008, 4-005
Political power 2-005
Political roles of women 3-035
Political strategies 4-026
Politics 0-023, 1-019, 2-059, 3-024, 3-067, 4-045
Pollution concepts 2-072
Polynesia 3-013, 3-057, 3-061, 3-082
Popular culture 1-008, 1-077
Popular practice 2-055
Popular realism 4-054
Population and political anthropology 4-044
Population genetics 3-009
Population policy 4-032
Portugal 3-016, 4-046
Postcolonial societies 2-055
Postindustrialism 3-001

- Postclassic states 3-002
 Postpartum depression 3-026
 Poststructuralism 4-027
 Pottery 2-017, 3-019, 3-027, 3-066, 3-079, 4-048
 Power 0-014, 1-022, 1-060, 2-005, 2-073, 3-016, 4-016, 4-017, 4-055
 Practice 4-025
 Practicing anthropology 1-025, 2-030, 2-069, 4-056
 Pragmatics 1-027
 Praxis 0-023, 1-060
 Pre-pottery Neolithic B Levant 1-032
 Precollege anthropology 2-069
 Predation 1-009
 Prediction 1-016
 Pregnancy 2-057
 Prehistoric ecology 2-026
 Prehistoric economies 3-002
 Prehistoric Europe 3-027
 Prehistoric social organization 3-027
 Prenatal environment 2-014
 Presbyitis entellus 1-009
 Prestige 3-022
 Presuppositions 4-049
 Preterm infants 4-043
 Primary health care 3-015, 4-069
 Primatology 1-009, 1-033, 1-076
 Prison schools 2-006
 Processual anthropology 2-015
 Producing "tradition" 3-068
 Production and reproduction 4-023
 Professional ethnopsychiatry 1-029
 Professionalism 3-028
 Proletarianization 4-006
 Pronomial reference 3-058
 Prosody 1-062
 Protest movements 2-011
 Protestantism 2-013, 4-049
 Proximate cues 1-009
 Psychiatric anthropology 3-020, 3-082
 Psychiatry 3-069, 4-033
 Psychoanalysis 1-005, 3-020, 4-033
 Psychological anthropology 0-019, 0-021, 1-005, 1-014, 1-082, 3-020, 3-072, 3-082, 4-056
 Psychosocial studies 4-012, 4-058
 Psychosomatic illness 1-028
 Psychosomatics 1-029
 Public policy 4-032
 Public symbols 2-074
 Public understanding of anthropology 2-069
 Public/private 0-014, 3-007, 3-035
 Publication 2-069
 Puerto Ricans 2-057

 Quakerism 2-068
 Quartz 3-073
 Quebec 2-055, 4-020
 Quechua language 3-012

 Question of the subject 4-027
 Quichua (Canelos) 2-073

 Race 0-009, 1-031, 1-081
 Racelessness 1-081
 Radical pedagogy 1-061
 Railroad operations 4-055
 Rajasthan and Kerala 3-065
 Rationality 2-020
 Reading 1-068
 Reciprocity 1-022
 Reconstruction 2-075
 Reevaluation of works 1-080
 Referentiality 2-012
 Reflexive anthropology 3-034, 3-075
 Reflexivity 2-015, 4-050
 Refugee health 1-004
 Refugee relief 1-016
 Refugee resettlement 3-064
 Refugees 1-004, 1-016, 2-006, 2-070, 3-064, 4-058
 Regional analysis 4-028
 Regionalism 3-024, 3-061, 3-083
 Relational logic 1-013
 Relations of exchange 4-052
 Relations of production 1-060, 3-011
 Relationships 4-055
 Relevance 3-025
 Religion 0-012, 0-023, 1-005, 1-006, 1-008, 1-018, 1-026, 1-084, 2-002, 2-003, 2-025, 2-058, 2-072, 3-004, 3-022, 3-024, 3-076, 3-082, 4-036, 4-050
 Religion and architecture 2-068
 Religion and cosmology 4-050
 Religion and ritual (local Islamic) 2-002
 Religion and society 1-031
 Religious accommodation 0-029
 Religious change 0-009, 1-084, 4-035
 Religious devotions 1-084
 Religious endowment 2-020
 Religious healing 4-067
 Religious ideology and social change 4-035
 Religious minority 3-022
 Religious movements 1-006
 Repatriation 2-010
 Replacement 4-052
 Replication studies 3-027
 Representation 1-002, 1-026, 1-066
 Representation of self 4-012
 Reproduction 1-009, 1-076, 2-023B, 2-057, 3-026, 3-065, 4-032, 4-043, 4-052
 Reproduction and exchange 4-052
 Reproductive health 2-057, 4-043
 Reproductive patterns 0-015B
 Reproductive strategies 1-076, 3-009
 Reproductive success 3-065
 Research 0-015A, 2-014, 2-015, 3-069, 4-002, 4-023
 Research ethics 3-028
 Research methodology 0-026, 1-016, 2-014, 4-

002

- Research triangulation 4-069
 Research utilization 4-053
 Researcher/practitioner relationships 4-053
 Reservation life 2-027
 Resettlement 1-016, 2-010, 4-026, 4-058
 Resettlement of refugees 4-058
 Residence 4-003, 4-018
 Residue studies 3-027
 Resistance 0-009
 Resource allocation 4-056
 Resource use 4-045
 Respect and politeness 1-027
 Responsibility 1-064
 Retention 4-009
 Retirement communities 4-056
 Returnees to Judaism 1-006
 Reversal 2-066
 Revitalization movements 1-003, 1-006, 4-035, 4-050, 4-062
 Revolution 0-012, 1-074, 4-023
 Rhesus monkeys 1-009
 Rhetoric of ethnography 1-026
 Rhetorical structure 1-023, 3-008
 Riegelhaupt, Joyce 1-008
 Rights 4-043
 Rioting 3-081
 Rise of the state 3-011
 Risk perceptions 3-004
 Risk reduction 2-010
 Rites of passage 4-007
 Ritual 0-027, 1-030, 1-031, 1-084, 2-052, 2-060, 2-073, 3-036, 3-076, 4-024, 4-036, 4-040, 4-051, 4-070
 Ritual and politics 2-002
 Ritual change 1-066, 2-060
 Ritual drama 2-009
 Ritual experience 1-018
 Ritual in socioeconomic and political context 4-054
 Ritual process 0-021
 Ritualized march 3-022
 Role ambiguity 3-075
 Role behavior 4-034
 Role formation 4-034
 Role identity theory 4-033
 Role patterning 4-034
 Role support 4-033
 Roles 2-033
 Romania 4-057
 Routinization in speech 1-027
 Rural 4-015, 4-034
 Rural health care 3-004, 3-067
 Rural industry 2-017, 3-080
 Rural political economy 4-010
 Rural to urban migration 4-046
 Rural US 4-051
 Saami ethnography 3-028
 Sahel 1-071
 Salishan languages 2-027
 Samoa 1-027, 2-076
 Sanctuary 2-070
 Sapir, Edward 2-066, 3-019
 Satellite 1-016, 2-010
 Satire 2-005
 Scandinavia 4-056
 Scarlet ware pottery 2-017
 School dropouts 4-009
 School success 1-081
 Schools 1-081, 4-008, 4-009, 4-039
 Science 2-066, 4-016, 4-020, 4-038, 4-050
 Scientific analyses 2-017
 Scientific creationism 1-083
 Scotland 1-030
 Seasonality 2-061
 Secrecy in anthropological research 3-028
 Security in male self-image 1-078
 Sedentarization 3-055
 Segmentation 3-061
 Selective choice 4-004
 Self 0-019, 0-027, 1-005, 1-018, 1-065, 1-067, 2-056
 Self-help 3-026, 3-064
 Self-reliance 4-008
 Self-understanding 1-067
 Semantics 2-075
 Semiotics 1-062, 1-065, 2-066, 3-071
 Senegal 2-006, 3-016, 3-059
 Senoufo 4-046
 Sense of problem 1-058
 Sepik 1-057, 3-022
 Serbia 4-054
 Serial monogamy 2-014
 Service delivery 4-058
 Settlement patterns 0-016, 0-020, 4-003, 4-047
 Sex ratio 1-009
 Sex roles 0-010, 2-019, 4-010
 Sex/gender systems 1-078
 Sexual behavior 1-076, 2-014
 Sexual development 1-076, 2-014
 Sexual dimorphism 1-062, 2-019, 2-063, 4-060
 Sexual division of labor 3-059
 Sexual selection 3-007
 Sexual subordination 3-013
 Sexuality 1-017, 2-014, 2-054B, 3-007, 3-013
 Shakers 3-076
 Shamanism 2-060, 4-052, 4-067
 Shipibo 0-017
 Siblings 2-078
 Sicily 1-008
 Sidelines 4-038
 Sign languages 1-059
 Singer, Milton 1-065
 Siouan languages 4-022
 Site formation 3-073
 Site structure 0-016
 Skeletal biology 2-063, 3-030
 Small farmers 3-074
 Small groups 4-006

- Small industries 1-063
 Small-scale trade 4-026
 Snoqualmie Indians 3-076
 Social and archaeological theory 2-004
 Social anthropology 1-007, 3-008, 3-033
 Social change 0-015B, 1-030, 1-061, 2-006, 2-033, 2-060, 3-004, 3-022, 3-031, 3-055, 3-067, 3-068, 3-078, 3-080, 4-005, 4-015, 4-050, 4-056, 4-064, 4-066
 Social class 1-030
 Social communication 4-040
 Social construction 1-078, 4-039
 Social control 1-069, 3-011
 Social disorganization 4-035
 Social environment 3-004
 Social factors in disease 3-004
 Social identity 1-019
 Social indicators 1-016
 Social inequality 2-004, 3-017
 Social integration 0-023
 Social interaction 1-081
 Social mobility 4-055
 Social movements 2-011, 2-054B, 4-067
 Social network 3-001
 Social organization 0-029, 1-015, 2-024, 2-072, 3-013, 4-010, 4-018, 4-027, 4-040
 Social politics 2-005
 Social relations 0-015B, 1-013, 2-009, 2-068
 Social role of foraging 0-017
 Social science 1-015
 Social status 4-006
 Social structure 0-015A, 0-020, 1-009, 1-015, 1-073, 3-022, 3-076, 4-017, 4-069
 Social support 0-010, 2-057, 3-026
 Social text and identity 4-050
 Social theory 2-004, 2-073, 4-025
 Social transformations 4-007
 Social/cultural control 3-033
 Socialist development 1-019
 Socialization 0-028, 1-009, 1-081, 3-059, 4-012
 Sociocultural change 0-027, 1-057, 2-033, 3-070, 4-017
 Sociocultural evolution 0-021
 Socioeconomic change 1-057, 4-045
 Socioeconomic development 0-012, 1-016, 1-032, 2-003, 2-010, 2-017, 3-035, 3-065, 3-074, 3-078, 4-005, 4-026, 4-046, 4-064, 4-066
 Sociolinguistics 0-028, 1-062, 2-031, 2-075, 3-012, 3-016, 3-058, 3-075
 Sociopolitical change 0-015B
 Sociopolitical organization 1-022
 Sociopolitical strategies 4-024
 Somalia 1-001, 1-016
 Sororal polygyny 1-033
 Soup kitchens 3-032
 South Africa 1-031
 South America 0-014, 1-065, 2-019, 2-070, 2-073, 3-008, 3-012, 3-033
 South Asia 1-029, 1-065, 2-056, 3-019, 3-061, 3-067, 4-044, 4-046
 South Kalimantan 2-068
 South Pacific 3-031
 Southeast Asia 0-009, 0-016, 2-020, 2-052, 3-007, 3-064, 4-051, 4-058
 Southeast Asian refugees 4-058
 Southern Africa 1-031, 3-078, 4-029
 Southern African migrant labor 4-029
 Southern California discourse 1-027
 Southern Cone (South America) 2-070
 Southern Paiute 2-010
 Southwest pottery 3-019
 Soviet immigrants 4-058
 Soviet Union 2-006, 3-008
 Spain 0-029, 1-008, 1-078, 2-005, 3-005, 3-013, 3-079, 3-080, 3-083, 4-006
 Spanish America 3-015
 Spatial orientation 1-059
 Speaking 0-014
 Special education in Sweden 1-017
 Speck, Frank G 1-058
 Speech arts 0-014, 3-058
 Speech economy 2-013
 Speech genres 2-013
 Spirit mediumship 1-018, 4-050
 Spirit possession 4-036
 Spiritism 0-012
 Spirits 2-056
 Spiritual conquest 4-054
 Spock, Dr 3-069
 Squatters 2-011
 Sri Lanka 1-070, 3-024, 3-081
 Stable isotopes 2-063
 Staff education 4-053
 State formation 0-023, 1-020, 1-075, 3-011
 State policy 4-026
 State-level societies 0-021, 1-075, 2-017
 State/local relationships 0-009, 3-074, 4-015, 4-026
 Statistics 2-077
 Status 2-033, 3-022
 Status hierarchies 4-044
 Status-conflict 3-075
 Stereotypes 0-021
 Stigma 0-018, 1-017, 4-025
 Stigma and EMR 1-017
 Storage 4-047
 The Strange 2-066
 Stratification 0-021, 4-028
 Stress 1-069, 4-001, 4-012, 4-063
 Strontium 4-047
 Structuralism 1-064, 2-009, 3-031, 3-061, 4-018
 Structure and history 1-074
 Student recruitment 3-025
 Style/function 0-016
 Sub-Saharan Africa 4-010
 Subarctic 1-021
 Subculture 1-073, 3-025
 Subfields 3-071

- Subjectivity/objectivity 3-062
 Subordination 0-013
 Subsistence stress 2-010
 Successful aging 4-056
 Sudan 1-016, 3-030, 3-055, 4-010
 Sudanese Nubians 3-030
 Sudanese women 4-010
 Suicide 4-012
 Sulawesi (Indonesia) 0-027
 Sumatra 0-009
 Sun 2-026
 Survival 1-063, 3-081
 Sweden 1-017
 Swidden agriculture 2-028
 Swidden-wet rice relations 2-052
 Symbolic anthropology 0-012, 0-027, 0-029, 1-002, 1-006, 1-026, 1-030, 1-064, 1-078, 1-084, 2-009, 2-055, 2-056, 2-072, 2-073, 3-017, 3-067, 3-082, 4-036, 4-057, 4-063
 Symbolic archaeology 0-016
 Symbolic production 2-014
 Symbolism 1-007, 1-018, 2-074, 3-007, 3-022, 3-070, 4-017, 4-054, 4-057
 Symbolism in everyday life 3-068
 Synchronic linguistics 4-022
 Syntax 1-079, 2-027, 4-022
 Syrian Jews 4-014
 System integration 4-066

 Taboos 3-026
 Tahiti 1-007
 Taiwan 2-024
 Tanzania 4-008, 4-026
 Taos Pueblo 3-076
 Taphonomy 3-073
 TBA training 3-015
 Teacher attitudes 1-068
 Teacher initiation rites 3-059
 Teacher-child relations 3-059
 Teaching anthropology 2-069, 3-025, 4-013
 Technical change 4-046
 Technological and stylistic development 2-017
 Technology 2-017, 4-043
 Technology and change 1-032
 Teenage parenting 4-063
 Teenage pregnancy 4-008
 Teeth 3-030
 Telecourses 3-025
 Television 1-014, 2-069, 3-025, 4-040
 Testing 1-015, 1-068
 Testosterone 3-065
 Tewa grandmothers 2-033
 Text analysis 1-023, 1-079
 Textiles 4-005
 Thai Buddhism 3-016
 Thailand 1-004, 2-002, 3-016
 Theory 0-011, 0-022, 1-008, 1-031, 1-073, 2-021, 3-072, 4-025, 4-038
 Therapeutic discourse 2-012
 Third World anthropology 4-051

 Tibet 4-056
 Time 2-021, 4-001, 4-054
 Time-binding 1-026
 Tlaxcalan history 4-054
 Tobacco/cigarettes 1-082
 Tone 0-013
 Tongans in Utah 2-068
 Total institutions 2-006
 Tourism 2-060, 4-024, 4-035
 Trade 2-020
 Traders 4-026
 Tradition/modernization 2-060
 Traditional medicine 3-015, 3-067, 4-010
 Training 2-069, 3-069
 Transcultural health 4-030
 Transcultural nursing 0-015A
 Transhumant pastoralism 4-047
 Transition and change 4-014
 Transitivity 0-013
 Translation 1-064, 2-066
 Transsexuals 3-082
 Tribal identity 1-026
 Trinidad 1-031
 Truth 4-062
 Tuka movement 1-074
 Turkey 1-019
 Turks 1-084
 Turn-taking 1-026
 Twins 4-001
 Typology 3-012
 Tzotzil-Maya (Mexico) 0-028, 2-013

 Uganda 1-001
 Unacculturated societies 3-026
 Uncertainty 4-038
 Unconscious meaning 2-062
 Underclass 3-032
 Underdevelopment 2-073
 Undergraduate curriculum materials 4-023
 United States 1-003, 1-030, 2-006, 2-016, 2-030, 2-054B, 3-068, 4-006, 4-007, 4-012, 4-013, 4-024, 4-034 (See also US)
 Universals 2-056
 University of Pennsylvania 0-019, 1-058, 1-080, 3-069
 Unmarried elderly woman 4-056
 Urban Africa 4-026
 Urban anthropology 0-011, 0-029, 1-003, 1-059, 1-063, 1-073, 2-011, 2-028, 2-057, 2-074, 3-013, 3-024, 3-032, 4-015, 4-026, 4-056, 4-058, 4-064
 Urban economy 2-074, 4-010
 Urban ethnicity 3-022
 Urban folklore 3-032
 Urban horticulture 4-010
 Urban migrants 4-003
 Urban planning 1-025
 Urban United States 4-020, 4-051
 Urban workers 4-014
 Urbanization 1-007, 1-073, 2-074, 3-001

- US agriculture 2-068, 3-074
 US communities 2-068
 US ethnography 0-022, 1-013, 3-068, 4-007, 4-020
 US faculty 4-001
 US health policy 3-026
 US Jews 1-006
 US minorities 4-056
 US Southwest 3-076, 4-024
 Utah 2-068, 3-009
 Uto-Aztec languages 0-013

 Values 2-019, 2-073, 3-064, 4-038, 4-049, 4-056
 Vanuatu (Melanesia) 1-027
 Variability 2-075
 Verb morphology 0-013
 Verbal art 2-056
 Verbal genres 1-062
 Vervet monkeys 1-076
 Videotape 2-023A, 2-068
 Vietnam War 4-025
 Vietnamese 3-064, 4-058
 Vietnamese refugees 3-062
 Vietnamese-American ethnicity 2-076
 Violence 3-081
 Visual anthropology 1-077, 2-009, 2-013, 2-068, 4-029, 4-057
 Visual arts 1-014
 Visual imagery 1-073
 Voiceless vowels 0-013
 Volcanic eruptions 2-026
 Voluntarism 4-012

 Wage earning women 4-014
 Warfare 0-021, 4-001, 4-054
 Warning 1-016
 Weaning 1-009
 Weber, Max 2-020
 Weddings 2-060
 West Africa 2-055, 4-010, 4-026, 4-037, 4-046, 4-062, 4-069
 West African archaeology 1-032
 West Asia 1-020
 West Bank 1-066
 West Virginia 3-078

 Western Europe 3-068, 4-018
 Western technology 2-055
 Whorf, Benjamin L 1-065, 2-066
 Wichita 2-075
 Widowhood/divorce 4-034
 Witchcraft 1-018, 4-064
 Women 1-006, 1-007, 1-030, 2-020, 2-024, 2-054B, 2-057, 3-007, 3-013, 3-035, 3-055, 3-068, 4-002, 4-005, 4-010, 4-023, 4-034, 4-036, 4-037, 4-048, 4-055, 4-066
 Women and children 0-017
 Women and economic development 1-063, 4-010
 Women and health 1-069, 3-067
 Women anthropologists 4-002
 Women small-scale traders 4-026
 Women and power 3-013, 4-055
 Women's rituals 3-068
 Women's roles 3-082, 4-047, 4-066
 Women's studies 4-014, 4-037
 Women's work 4-027, 4-055
 Woodland Indians 1-058
 Word order 3-012
 Work 2-028, 3-035, 3-055, 3-068, 4-001, 4-020, 4-048, 4-055
 Work and family 4-051
 Work culture 4-017
 Work stress and illness 4-001
 Workers 0-014, 4-054
 World systems 4-027, 4-028
 World view 1-021, 2-028, 2-066, 4-049
 Writing 1-026, 1-074
 Writing for laymen 2-069
 Wyoming prehistory 4-047

 Xingu 2-019
 Xochiquetzal 2-025

 Yangoru Boiken 1-057
 Yoruba 2-002, 4-026
 Youth movement 4-063
 Yucatec Maya 4-012, 4-016, 4-027, 4-056
 Yugoslavia 0-021, 3-009, 3-013
 Yuman languages 2-075

 Zooarchaeology 2-017, 3-073, 4-047

INDEX OF PARTICIPANTS

The following includes all individuals listed in the Program. Numbers indicate sessions in which they are scheduled to participate, not page numbers.

Aamodt, A A 0-015A
Aaron Brooks, F J 3-074
Aaronoff, B 2-023A
Abbink, J 0-023
Abel, M R 4-027
Abercrombie, T A 2-073
Aberle, D F 3-096
Ablin, R J 0-018
Ablon, J 1-017, 1-053
Abraham, E E 4-018
Abrahams, R D 2-062
Abrams, I R 2-069
Abu-Lughod, L 3-082
Aceves, J B 0-029
Adams, J W 2-078
Adams, K J 2-019
Adams, K M 0-027
Adams, R McC 0-036
Adams, W R 3-076
Adeney, M A 4-049
Administrative Advisory Committee 0-001
Adra, N 4-057
Ainger, H A 4-005
Alasuutari, P 1-069
Al Aswad, E S 1-002
Albers, P C 2-037, 4-023
Albert, S M 1-007
Alcohol and Drug Study Group 3-084
Aldenderfer, M S 3-002
Alexander, J 4-017
Alexander, R 0-020
Alkadhi, A B 3-064
Alland, A Jr 2-056
Allen, C J 3-012
Allen, L 2-057
Allen, P 1-056, 2-032, 2-049, 3-029, 4-031
Almirol, E B 4-051
Alonso, A M 1-074
Alpher, B 3-077
Altmann, J 1-076
Alton MacKey, M J 0-017
Ambrose, S H 2-061
American Ethnological Society
 Board of Directors 2-050
 Business Meeting 3-085
Ammarell, G 2-052
Amoss, P 2-033
Amsel, Z 1-069
Anagnost, A 2-055
Anders, M B 1-022
Anderson, A B 2-029
Anderson, B R 0-009
Anderson, C M 1-009
Anderson, E N 1-014
Anderson, J M 1-004
Anderson, M 3-055
Anderson, R M 3-067
Anderson-Levitt, K M 1-069
Andrews, A P 3-002
Angel, J L 2-063, 3-030, 3-096
Annual Business Meeting 1-098
Anthony, D W 1-032
Anthropological Film Research Institute 1-094
Anthropologists for Korean Studies 2-079
Anthropology Newsletter 1-010
Anthropology Research Group on
 Homosexuality
 Awards 1-085
 Business Meeting 1-085
Aoyagi, K 2-074
Appadurai, A 2-020, 3-031, 3-061
Appell, G N 4-003
Apter, A H 2-002
Archeology Section
 Business Meeting 2-080
 Executive Committee 1-011
Ariotti, M 4-018
Armagost, J L 0-013
Armelagos, G 2-036, 3-009, 3-030
Armstrong, J D 4-035
Armstrong, K V 1-030
Armstrong, N 1-004
Arnold, D E 3-079
Arnold, M S 4-032
Arnould, E J 3-074
Asch, P 2-015, 3-053
Asch, T 2-015
Ascher, R 4-031
Association for Anthropology and Gerontology
 1-086
Association of Black Anthropologists 1-087
Association for Political and Legal
 Anthropology 3-094
Atkinson, J M 0-027, 4-052

- Atkinson, M 4-024
 Ayers, M C 2-009
 Aymara Foundation 2-092
 Aziz, M A 4-011
- Baba, M 1-070
 Babb, F E 4-026
 Babcock, B 1-034
 Bachnik, J M 1-064
 Badone, E E 1-008
 Baer, H 1-082
 Baer, R D 3-018
 Bailey, E J 0-010
 Bailey, F G 4-044
 Bailey, G A 3-014
 Bailey, J 4-070
 Baily, J 2-032
 Baird, R E 4-050
 Baker, B J 3-030
 Baker, P T 0-015B
 Baker, T S 0-015B
 Bakewell, E A 1-014
 Balanzategui, W O 1-025
 Baldwin, D 1-069
 Balikci, A 1-021
 Ballinger, D A 0-020
 Balshem, A 1-069
 Balshem, M 1-069
 Banta, M 1-077
 Barbee, E L 0-015A, 3-088
 Barlow, K 3-022
 Barnes, A S 4-055
 Barnes, N 1-061
 Barnes-Dean, V L 1-016
 Barnhardt, R 2-071, 4-004
 Barrera, L V 2-057
 Barstow, A M 1-025, 4-017
 Bartheime, J W 3-021
 Bartlett, D B 1-025
 Baskin, F M 4-021
 Basso, E 0-024, 3-017, 3-071
 Bastien, J W 1-028, 3-015
 Bates, M 4-051
 Batkay, W M 0-023
 Batteau, A 0-022
 Bauch, E A 1-025
 Bauman, R 0-024, 2-013, 4-029
 Baumann, R 4-054
 Bayly, C A 2-020
 Beaudry, M P 3-027
 Beauregard, A D 3-036
 Beaver, P D 3-013
 Becker, A 1-081
 Becker, G 4-043
 Becker, M J 2-077, 3-036
 Beeman, W O 1-014, 2-043, 2-069
 Beer, D W 3-067, 4-033
 Befu, H 4-070
 Behar, R 1-008
 Behrens, C A 0-017, 2-028
- Behrensmeyer, A K 2-061
 Beidelman, T O 2-059
 Belmont, L 2-023B
 Benco, N L 3-027
 Bender, M L 3-019
 Bendix, E H 3-019, 3-071
 Bennett, A T 4-008
 Bennett, D O 4-066
 Bennett, K 1-068
 Bennett, L A 3-009, 3-089, 4-032
 Bentley, G R 1-032
 Bentley, J W 4-046
 Bentley, M E 0-015B
 Benton, L 3-080
 Benyo, J C 0-020
 Bercovitch, E 1-018
 Berdan, F F 2-072, 2-087
 Berger, A H 3-055
 Berinstein, A 1-023
 Berlin, M 4-054
 Bernal, I 3-096
 Bernor, R L 4-011
 Bernstein, B A 3-004
 Berreman, G D 1-066, 2-015, 2-046
 Bestor, T C 1-073, 2-074
 Betancourt, P P 3-027
 Beyene, Y 4-056
 Beynen, G K 2-006
 Bhattacharyya, A 4-056
 Billig, M S 3-065
 Bilmes, J 4-062
 Bilu, Y 3-096
 Bindon, J R 2-076
 Biological Anthropology Section
 Business Meeting 2-036
 Biolsi, T J 2-010
 Birdwell-Pheasant, D 3-074
 Bishop, R J 2-069
 Black, P W 1-005
 Blackman, M J 3-036
 Blakely, P A R 4-057
 Blakely, T D 0-002, 0-008, 2-013, 2-068, 2-085,
 3-039, 4-071
 Blanc Szanton, C 4-021
 Blanchard, K A 2-030
 Blankenship, R 1-058
 Blanton, R 3-050
 Bletzer, K V 3-067
 Blim, M L 3-080
 Bloch, M N 1-036, 2-038, 3-059
 Blumenberg, B 2-061
 Blumenschine, R J 3-073
 Boaz, N T 4-011
 Bock, P K 3-020
 Board of Directors 4-019
 Bodine, J J 3-076
 Boehlein, J K 4-021
 Bolin, A 3-082
 Bolles, A L 2-037, 4-023
 Bolton, R O-018, 1-093

- Booker, K M 4-022
 Boon, J A 1-014, 1-065, 2-055
 Boone, M S 3-039
 Borgerhoff-Mulder, M 3-065
 Borman, K M 1-038, 4-039
 Borneo Research Council 3-038
 Borré, K 0-017
 Borrero, M 2-057
 Bourdieu, P 4-016
 Bourgeois, R A 3-008
 Bourgois, P I 4-015
 Bourguignon, E 0-019, 3-020
 Boutté, M I 1-017, 1-053
 Bowen, J R 3-078
 Bower, A R 3-058
 Bowler, S 4-001
 Boyd, R 1-076
 Boyer, E 4-034
 Boyer, J 1-097
 Bradley, C 4-027
 Brady, I 2-066
 Brain, J L 3-007
 Brandes, S 1-008, 1-078, 3-010
 Brandt, S A 3-021
 Branstetter, K B 2-053, 3-071
 Brassat-Shearer, D 0-021
 Bray, D B 4-015
 Brenneis, D 1-027
 Brenner, E M 2-010
 Brenner, M E 4-008
 Brettell, C B 1-008
 Bridgham, R 3-058
 Brightman, R A 0-019
 Brink, J H 1-002
 Brink, P J 0-015A
 Briody, E 1-070
 Brissonnet, L 4-054
 Britzman, D P 4-004
 Broadwell, G A 4-022
 Brodkey, L 1-061
 Brody, E B 4-043
 Brody, J 1-023
 Bromberg, J B 1-090
 Brooks, C R 4-062
 Brow, J 3-024
 Brown, B B 4-010
 Brown, D E 3-007
 Brown, J S H 3-076
 Brown, P 1-007
 Brown, P J 1-053
 Browner, C H 3-063
 Brusco, E 0-014
 Bryans-Munson, E K 4-037
 Bryson, R 2-067
 Buechler, H 1-063, 3-080
 Buechler, J-M 3-080, 4-055
 Bunn, H T 2-061
 Burbank, V K 4-023
 Burce, A 3-024
 Burch, C-C 2-052
 Burkhalter, S B 1-025, 1-070
 Burkhart, G 3-022
 Burkhart, L M 2-025, 2-072
 Burns, A 2-049, 2-068, 3-039
 Burton, J W 4-013
 Burton, M 1-015
 Busse, M 3-031
 Bustin, D 3-053
 Butler, B Y 4-001
 Butler, J 3-074
 Butterfield, J 2-024
 Byerly, E L 0-015A
 Byland, B E 3-019
 Byrne, W 1-096
 Cachel, S 1-009
 Cadbury, K 3-060
 Caldarola, V J 2-068
 Caldwell, J C 3-065
 Callaghan, C A 0-013
 Callaghan, D 4-032
 Callmar, M E 1-017
 Camitta, M 3-032
 Campbell, D J 1-016
 Campbell, D 2-023A
 Campbell, J 2-045
 Campos, Y 3-033
 Camposeco, J 2-068
 Canaan, J E 2-054B
 Cancian, F M 4-055
 Cappelluso, E 4-004
 Carey, J W 0-015B
 Carlin, L 0-017
 Carmel, S J 2-023B
 Carpenter, C 2-060
 Carpenter, E 1-058
 Caro, D A 1-022
 Carter, A 2-001
 Carter, K 2-032
 Casillas, L E 3-063
 Caspari, R 1-033
 Cassell, M S 3-011
 Cassidy, C M 2-016
 Caton, S C 1-002, 1-062
 Chafe, W 0-013, 1-079, 2-027, 2-047, 2-075,
 3-012, 4-022
 Chaiken, M S 4-067
 Chambers, E 2-046, 2-062
 Chamoux, M-N 2-072
 Chance, N 1-021
 Chase, A F 0-016
 Chase, C F 2-016, 2-076
 Chase, D Z 3-027
 Chen, C-M 4-044
 Cheney, D L 1-076
 Chernoff, J M 3-017
 Chesley, C G 2-074
 Chevalier, J M 2-073
 Chibnik, M 4-045
 Chierici, R-M 3-064

- Chinas, B N 4-002
 Chock, P P 4-024
 Choi, C 2-060
 Chrisman, N 0-015A, 1-069
 Christian, D 2-031
 Ciaramitaro, B 1-003, 1-090
 Ciborski, S 2-071
 Cicourel, A V 0-024
 Clark, C M 3-013
 Clark, G 4-026
 Clark, J D 2-061
 Clay, J 1-016
 Clement-Brutto, S 2-072, 3-006
 Clifton, J A 2-010, 3-041
 Climo, J 4-056
 Coates, T 0-018
 Cochran-Smith, M 3-069
 Coe, K 3-007
 Coggeshall, J M 2-006
 Cohen, C B 2-014
 Cohen, L 3-063
 Cohen, M 4-006
 Cohen, R 1-071
 Cohn, B S 1-074, 2-055
 Cole, J B 2-024, 3-037, 4-020, 4-042, 4-055
 Cole, J W 3-010
 Colen, S 3-068
 Coles, C M 3-001
 Collier, J F 2-004, 4-007
 Collier, J 2-068
 Colligan, S E 0-023
 Collins, J 1-093, 2-083, 3-016, 4-016
 Collins, T W 2-074
 Comaroff, J 2-058, 3-081
 Comaroff, J 4-016
 Committee of Anthropologists in Environmental
 Planning 3-086
 Committee on Ethics 3-023
 Committee on External Relations 0-003
 Committee on Scientific Communication 0-004
 Committee on the Status of Women in
 Anthropology 2-081
 Conant, F P 1-016
 Connors, M M 4-069
 Conroy, G 4-011
 Constenla, U 3-077
 Cook, D C 1-078
 Cook, S 4-064
 Cooper, E 3-080
 Cooper, M 4-051
 Cooper, T 2-057
 Coplan, D B 3-017, 4-029
 Corbett, K 1-004
 Cornell, J B 4-048
 Cornell, L 2-001
 Coronil, F 1-019
 Correa, C S 3-065
 Corwin, L A 3-032
 Cosminsky, S 0-011
 Costa, J A 4-066
 Council on Anthropology and Education
 Board of Directors 0-025, 2-039
 Business Meeting 3-090
 Committee Business Meetings
 Anthropological Studies of School and
 Culture 1-036
 Blacks in Education 1-039
 Cultural and Bilingual Education 1-040
 Ethnographic Approaches in Evaluation in
 Education 2-040
 Spanish Speaking Concerns in Education
 1-088
 Study of Cultural Transmission/Acquisition
 3-044
 Study of Cultural and Educational Futures
 1-037
 Teaching Anthropology 2-082
 Women in Schools and Society 1-038
 Council for Anthropology and Reproduction
 3-087
 Council on Nursing and Anthropology 3-088
 Council on Nutritional Anthropology
 Business Meeting 2-041
 Executive Board 1-012
 Counihan, C M 2-016
 Cowan, J K 4-066
 Coy, M W 4-054
 Crabtree, B F 3-026
 Crader, D C 3-021
 Craig, C 3-077
 Craig, D 3-040
 Crain, J B 4-003
 Crain, M M 0-012
 Crandon, L 3-063
 Crapanzano, V 1-064, 2-012, 3-072
 Crespi, M 4-020
 Crowell, S G 2-012
 Cruikshank, J 1-021
 Crumley, C L 1-075, 2-026
 Crumrine, N R 3-033
 Csordas, T J 2-058
 Curry, B S 2-076
 Curry, J J 4-071
 Curtis, K A 1-003
 Cybriwsky, R 3-046
 Dahlin, B 2-067
 Dakin, K 2-025
 Daly, M C 4-010
 D'Amato, J J 3-059
 D'Amico-Samuels, D 2-024
 Damio, G 2-057
 D'Andrade, R 1-013, 1-067, 3-051, 3-072
 Danforth, M E 3-030
 Daniel, E V 1-065, 3-081
 Danien, E 3-060
 Darnell, R 1-080
 Darrouzet, C 1-064
 Das, V 3-081
 Davenport, W H 0-036, 1-015, 1-058, 1-080

- David, K 1-070
 Davidson, L 2-023B
 Davis, D L 1-028
 Davis, E B 1-083
 Davis, M 2-067
 Davis, M G 3-011
 Davis, O K 2-067
 Davis, P W 4-022
 Davis, R S 2-067
 Davis, S S 1-090, 3-035
 Davis-Kram, H 4-014
 Davison, L H 2-057
 Deal, M 3-027
 DeAtley, S 3-079
 De Barros, P 1-032
 De Brigard, E 0-035, 1-094
 Decker, K W 4-047
 Deevey, B 3-011
 Dehavenon, A L 2-024, 3-039
 Dehouve, D 2-072
 De Jong, W 4-045
 De Laguna, F 3-096
 Delaney, C 1-084
 Delgado, C 3-018
 Delgado-Gaitan, C 1-040, 2-031
 Del Valle, T 3-022
 De Mallie, R 1-077
 Demegret, W 1-063
 Denelli-Hess, D 2-057
 Denich, B 0-021
 Dennis, P A 4-028
 Dennis, R 1-016
 Department Representatives 3-047
 De Reuse, W J 2-027
 Deroche, C P 3-025
 Derrick, W 2-032
 Deshen, S 4-020
 Desjardins, H 4-056
 Des Jardins, D C 0-018
 Dettwyler, K A 0-011
 Dettwyler, S P 4-046
 Devoe, P 3-064
 Devore, I 2-014
 DeWalt, B R 3-018
 DeWalt, K M 2-021, 3-018, 3-063
 Deyhle, D 0-026
 Diamond, S 1-020, 1-075
 Dickerson-Putman, J L 1-007
 Dill, A P 4-053
 Diskin, M 3-050, 4-064
 Distinguished Lecture 3-096
 Dixon-Stowell, B 4-057
 Dobbert, M L 4-063
 Dolhinow, P 1-009
 Donahue, J M 3-015
 Donahue, K C 4-027
 Donham, D 3-024
 Donner, W W 3-057
 Dornfeld, B 1-056
 Dougherty, J W D 3-072
 Doughty, P L 1-077
 Dove, M R 2-052
 Downey, G L 4-020
 Dresch, P 3-061
 Dressler, W W 0-010
 Dubinkas, F 1-026
 Dubisch, J 1-008, 4-066
 Du Bois, J W 1-023
 Dubow, F 4-007
 Dumont, J-P 3-081
 Duncan, J 0-011
 Dunlap, S S 4-011
 Dunn, J A 2-027
 Duranti, A 0-024, 1-027
 Durkin, M 2-023B
 Durning, Q C 2-060
 Durr, D 1-059
 Duval, L 2-023B
 Dwyer, K 1-026
 Dyson, R H 0-036
 Dyson-Hudson, R 3-009
 Eads, G M 1-068
 Eames, E A 4-026
 Earle, D M 2-070
 East European Anthropology Group 3-089
 Easton, S 2-045
 Eddy, J A 2-026
 Edelman, M 4-015
 Edelstein, E R 4-024
 Edgerton, R B 2-090
 Edmonson, B 0-013
 Edmonson, M S 3-015
 Edwards, W 2-060
 Egnor, M T 2-056
 Ehardt, C L 1-009
 Ehrenrich, J 1-097
 Ehrensall, K N 1-041, 4-017
 Ehrensall, P A L 1-030
 Eisenhart, M A 4-039
 Eisikovits, R 4-063
 Elder, S 3-053
 El Guindi, F 1-056
 Ellanna, L J 2-078
 Ellenbaum, C O 2-045, 3-025
 Ellison, P T 3-065
 Eloul, R 0-023
 Ember, M 1-015
 Engard, R 2-002
 Engel, D M 4-007
 England, N C 1-023
 English, J A 1-037, 4-067
 Epstein, S M 2-077
 Erb, M 2-052
 Erchak, G M 4-025
 Erickson, F 1-061, 2-023A, 3-025
 Erickson, P 2-082, 3-025
 Errington, F 1-057, 4-068
 Escobar, M G 0-015B
 Esparza, M 4-028

- Espinosa, P 4-031
 Esses, D 4-014
 Estes, V A 1-063
 Estroff, S 1-017, 1-093, 2-021
 Etheridge, C P 4-025
 Etienne, M 4-026
 Evans, D K 0-010
 Evans, E S 3-022
 Evens, T M S 1-064
 Ewing, K P 1-018, 3-020
 Executive Committee 0-006
 Eyre, S L 4-018
- Fabian, J 1-026
 Fabrega, H 2-021, 3-063
 Fagen, P W 2-070
 Faiman-Silva, S I 4-020
 Fairservis, W A 3-019
 Fajans, J 4-052
 Farallo, M 3-004
 Farkas, C 0-017
 Farmer, P 1-029
 Farnell, B M 1-059
 Farriss, N 3-031
 Faye, S 4-031
 Fazel, R 3-035
 Feeley-Harnik, G 2-055
 Feit, H A 1-021
 Feld, S 1-014, 3-017, 4-029
 Feldman, D A 0-018, 1-053
 Fenton, W N 1-058
 Feraca, S E 2-010
 Ferguson, R B 0-021
 Fernandez, J W 0-029, 1-026, 3-061, 4-050
 Fernandez, R L 2-016
 Fersh, S 2-045
 Fetterman, D M 2-040, 4-009
 Field, K L 3-068
 Filios, E L 2-004
 Film Screenings 1-056, 2-032, 4-031
 Finance Committee 3-054
 Fine, M 1-061
 Finerman, R 1-053
 Fink, D R 4-051
 Finkler, K 1-093, 2-058, 3-063
 Finsten, L 4-028, 4-064
 Fisher, H 2-014, 2-069
 Fisher, J W Jr 3-073
 Fisher, M 0-022, 3-081
 Fisher, W F 2-020
 Fishman, C 2-076
 Fiske, A 1-013
 Fitchen, J M 4-020
 Flanagan, J G 3-057
 Fleming, T 2-049, 2-068
 Fleuret, A 1-016, 1-071, 3-081
 Fleuret, P 3-018
 Flinn, J 1-081
 Flint, A W 3-075
 Flint, M P 4-034
- Flores, T 1-014, 2-066
 Fluehr-Lobban, C 3-028
 Flynn, L 4-011
 Foerstel, L 3-005
 Fogelson, R D 0-019
 Folan, W J 2-067
 Ford, R 1-016
 Fordham, S 1-081
 Forman, S H 1-042, 3-071
 Forsyth, D W 1-005
 Forum of Presidents 2-022
 Forward, J S 4-004
 Foster, G M 3-015
 Foster, M K 3-019
 Foster, M 2-043
 Foster, N 2-019
 Foster, R J 4-052
 Foulkes, R A 2-084, 3-049, 4-069
 Fowler, W R 2-025
 Fox, J 0-034, 1-034
 Francillon, M W 4-052
 Frank, G 2-046, 2-062
 Frankel, R 4-062
 Frankenberg, R 1-060, 2-021
 Fratkin, E 3-055
 Frayser, S G 2-014
 Freedman, D C 4-057
 Freeman, J M 3-062
 Freeman, M 1-021
 Freeman, S H 3-058
 Freeman, S T 0-029
 Friedlander, E 1-053
 Freidenberg-Herbstein, J 4-056
 Freilich, M 4-025
 Frese, P R 4-051
 Fricke, T E 2-078
 Friedl, Erika 3-035
 Friedl, Ernestine 1-078, 3-010, 4-066
 Friedland, L 4-057
 Friedlander, E 2-023B
 Friedlander, J 4-002
 Friedman, S R 0-018
 Friedrich, P 3-016, 3-061
 Frisbie, C J 3-014
 Frolander-Ulf, M 3-075
 Fry, P H 2-078
 Frye, R M 1-083
 Fujita, M 2-023A
 Funk, U 4-010
 Furbee, L 3-071
 Furlow, R 2-045
- Gabriel, A 4-051
 Gacs, U D 4-002
 Gage, T B 2-029
 Gaik, F J 1-027
 Gailey, C W 1-020, 1-075, 2-077
 Gaines, A D 1-029, 1-053, 2-058
 Gal, S 2-042, 4-016
 Gallagher, T E 3-004

- Gallin, R S 2-024
 Galvin, K A 1-016
 Gamst, F C 1-054, 2-043, 4-017, 4-055
 Garro, L C 0-010
 Gaskins, S 4-012
 Gates, H 2-020
 Gatewood, J 2-028
 Gaughan, J P 4-018
 Gaust, F 4-017
 Geary, C M 1-077
 Gell, A 2-059
 Gelo, D J 3-017
 General Anthropology Division
 Business Meeting 1-089
 Executive Committee 1-035, 2-034
 George, K 0-027
 Gerdes, G 2-057
 Gero, J 2-037
 Geselowitz, M N 1-032
 Getzels, P 3-029
 Gewertz, D 1-057
 Gianni, R 2-009
 Gibson, K R 1-033
 Gibson, M A 4-008
 Gibson, P R 3-070
 Gifford-Gonzalez, D 2-061, 3-021, 3-073
 Gilbert, M J 4-053
 Giles, L L 2-002
 Gill, L 1-063
 Gilliland, M K 3-013
 Gillam, A M, 3-005, 3-037
 Gilman, S L 0-021
 Gilmore, D 3-010
 Gilmore, P 3-069
 Ginsburg, F 2-054B
 Girdner, L K 4-053
 Giroux, H 1-061
 Givens, D B 2-077
 Glascock, A P 4-034
 Glasser, I 3-032
 Glazer, N F 3-067
 Glazier, S D 1-031
 Gledhill, J 1-020
 Glick Schiller, N 4-021
 Glickman, M J A 4-018
 Goddard, I 1-079
 Goetz, J P 1-004, 4-039
 Goldberg, H 4-035
 Goldberg, R C 1-006
 Goldin, C S 4-025
 Goldstein, J L 3-007
 Goldstein, M C 4-056
 Goldsmith, D S 0-018
 Golla, V 2-083, 3-071
 Gollhofer, J M 2-002
 Gombo, U 3-011
 Good, B 2-058
 Goode, J 2-016
 Goodenough, W H 1-015, 3-096
 Gooding, C 2-057
 Goodlett, M M 4-040
 Goodman, C 2-030
 Goodwin, C 0-024
 Goodwin, M H 0-024
 Gordon, H 3-029
 Gordon, R 3-053
 Gordon, R J 1-031
 Gorman, M 0-018
 Gossen, G H 2-013
 Gottlieb, A 2-055
 Goucher, C 3-029
 Gould, R A 3-075
 Graber, R 3-011
 Granica, M 1-003
 Grant, G S 4-006
 Grant, L 4-039
 Gray, C E 2-020, 3-016
 Gray, K 1-003
 Greaves, T C 4-055
 Greenberg, J B 4-028
 Greenfield, H J 4-047
 Greenhouse, C J 2-043, 4-007
 Greenwald, H 4-034
 Greenwood, D J 3-080
 Greenwood, J G 2-023B
 Gregor, T A 3-033
 Greiner, L 2-057
 Grindal, B T 2-015
 Groce, N 2-023B, 2-054A
 Grody, M H 3-008
 Gross, L 1-078
 Gruber von Kerenshazy, J 1-070
 Gruenbaum, E 4-010
 Gugler, J 2-011
 Guillet, D W 2-028, 3-050
 Guilmet, G M 4-067
 Gumperz, J 0-024, 2-013
 Gunn, J 2-026, 2-067
 Guss, D M 4-054
 Gussler, J 2-076
 Gussow, Z 3-067
 Gutin, J C 2-061
 Haberstreit, B 3-004
 Hackett, R I J 4-037
 Hagen, J M 3-076
 Hagovsky, O 4-044
 Hagstrum, M B 3-079
 Hahn, R 1-028
 Haines, D W 4-021
 Hale, K 3-077
 Hale, S 4-023
 Hall, E T 2-013
 Hall, K 3-012
 Hall, L 4-040
 Halpern, J 2-077
 Halpern, K S 3-014
 Halsey, J R 3-028
 Hamada, T 1-070, 4-048
 Hamermesh, M 3-029

- Hamilton, J W 1-030
 Hammond, J D 2-068
 Hammond, R 4-020
 Hamp, E P 1-079, 2-075
 Handelman, D 0-023, 1-066
 Handler, R 2-055
 Handrick, P J 4-020
 Handwerker, P 3-045, 3-087, 4-032
 Hanks, W F 1-027, 4-016
 Hansen, A 1-071
 Hansen, D 0-026
 Hansen, E C 4-006
 Hansen, E de Gr 2-045
 Hansen, K T 4-026
 Hanson, A 3-031
 Hanson, K J 1-090
 Haraway, D 2-054B
 Hardacre, H 4-036
 Harding, S 0-022
 Hardman, M J 3-019
 Hardy, H K 4-022
 Harkness, S 1-013, 4-012
 Harley, D 1-009
 Harman, I M 1-022
 Harman, R C 1-025
 Harpending, H 2-029
 Harris, J W K 2-061, 3-021, 3-073
 Harris, M S 3-074
 Harrison, F V 3-024
 Harrison, I E 1-087
 Harvey, D 2-011
 Hasemann, G 0-020
 Haskell, G H 0-023
 Hatch, E 3-022
 Haugerud, A 1-071
 Hayes, T 2-032
 Healy, K 1-063, 4-005
 Hefner, R W 0-009
 Hegland, M 3-035
 Heider, K G 1-005
 Heller, T 4-017
 Helm, J 1-098
 Henderson, C 4-046
 Henderson, J 0-020
 Hendricks, J 0-014
 Hendrickson, C 1-019
 Henrickson, E F 2-017
 Henrickson, R C 2-017
 Herbert, E 3-029
 Herbert, R K 1-062
 Herbich, I 3-073
 Herda, E A 4-067
 Herdt, G 0-018, 1-018, 3-020
 Heriot, M J 1-084
 Hern, W 4-032
 Hermann, G M 3-068
 Herzfeld, M 4-066
 Hess, D J 4-050
 Hess, F 4-009
 Hiebert, P G 4-049
 Higgins, M J 3-042, 4-064
 Hill, C E 3-015, 3-029
 Hill, J 4-070
 Hill, J D 2-073
 Hill, J H 2-025, 2-072, 4-016
 Hill, K C 2-025
 Hill, K R 4-060
 Hinsley, C 1-077
 Hinton, C 3-053
 Hinton, L 0-013
 Hiraoka, M 4-045
 Hirota, J M 4-030
 Hirth, K G 0-020
 Ho, C 3-001
 Hoben, A 1-001
 Hodge, M 3-066
 Hoffing, C A 1-023
 Hohol, A S 3-002
 Holcomb, B K 1-016
 Hole, F 2-080
 Hollan, D 0-027
 Holland, D 3-072
 Holloway, R 4-011
 Holt, R L 2-010
 Hoops, W A 3-083
 Hoover, S 4-040
 Hopgood, J F 2-028
 Hopkins, A 4-022
 Hopkins, D E 2-024
 Hopkins, M R 3-027
 Hopkins, N A 1-023
 Hopkins, N S 3-083
 Hopper, K 2-021
 Hopper, P J 1-027
 Horn, D G 2-005
 Hornberger, N H 3-012
 Horner, A E 4-035
 Hornum, B 4-034
 Hoskins, J 1-074
 Houston, S D 3-002
 Howard-Malverde, R 3-012
 Howe, J 3-077
 Howell, D R 4-021
 Hrdy, S B 1-076
 Hsieh, J 4-018
 Huber, B R 2-072
 Huffman, M 3-029
 Hughes, C C 1-093
 Hunt, L M 1-069
 Hunt, R C 2-028
 Hunte, P 3-067
 Hurtado, A M 3-009
 Huss-Ashmore, R 3-018
 Hutchins, E 1-067
 Hyland, S 1-003
 Hymes, D 2-013, 3-069
 Hymes, V 2-083
 Iacono, E R 0-015B
 Iamo, W 3-005

- Ibrahim, A A 1-002
 Immerman, R S 0-018
 Ingerson, A E 3-016
 Inhorn, M C 3-067
 Ireland, E M 3-008, 3-033
 Iriarte-Esguerra, G 2-009
 Iris, M A 4-053
 Irish, R 0-005, 0-007, 0-024
 Irvin, G 0-014
 Irvine, J T 2-013, 3-016
 Irwin S 1-069
 Isaac, B L 0-021
 Iscan, M Y 2-063
 Ito, B D 4-048
 Ito, K 4-067
 Ivy, M J 4-036

 Jablonko, A 0-002, 0-008, 4-057
 Jacknis, I 1-080
 Jackson, J E 1-069
 Jacob, E 2-031
 Jacobs, S-E 2-033
 Jacobsen, J 4-017
 Jacobsen, P S 4-030
 Jacopin, P-Y 2-019
 James, W R 1-077
 Jankowiak, W 2-074
 Jarvenpa, R 3-075
 Jayanti, M 1-006
 Jenkins, C 3-026
 Jenkins, J H 2-062
 Johnsen, J H 1-082
 Johnson, A 3-004
 Johnson, E 1-073
 Johnson, R W 3-036
 Johnson, T 1-029, 1-053
 Johnston, F 3-060
 Jolly, A 1-076
 Jones, C 1-080
 Jones, R E 2-029
 Joralemon, V L 1-007
 Jordan, B 1-053, 1-069, 3-015
 Jordan, C 2-071, 3-090, 4-004
 Jorgensen, J G 1-015
 Jorgenson, D 3-031
 Joselit, J W 4-014
 Jossierand, J K 1-023
 Jules-Rosette, B W 1-014
 Juli, H 3-036
 Just, P 3-057
 Justice, J 3-040

 Kaeppler, A 1-059, 2-056
 Kaldis-Henderson, N 4-066
 Kalm, F 0-014
 Kamerling, L 3-053
 Kane, S 3-068
 Kantor, D J 3-067
 Kaplan, F S 1-077
 Kaplan, M 1-074

 Kaprow, M L 0-029, 4-006
 Karttunen, F 2-025
 Kasakoff, A B 2-078
 Kaslow, A J 4-017
 Kasnitz, D 2-054A
 Katriel, T 4-063
 Katz, R 4-067
 Kaufert, J 2-054A
 Kauffmann, R L 2-012
 Kaufman, D 1-006
 Kaufman, S 3-062
 Kaufman, T 0-013
 Kawagley, O 2-071
 Kay, M A 0-015A, 1-093
 Kay, P 3-071
 Keefe, S E 3-059
 Keefer, C 1-013
 Keegan, W F 2-063
 Keeney, B P 2-012
 Kehoe, A B 0-021, 2-037
 Keil, C 3-017
 Kelleher, W F 3-083
 Kelley, J O 3-030
 Kelley, M A 2-063
 Kelly, H 3-055
 Kelly, J D 1-019, 2-020
 Kelly, J T 2-016
 Kendall, L 2-060
 Kendon, A 0-024
 Kennedy, K A R 2-063
 Kennedy, N 0-020
 Kensingler, K M 2-019
 Kent, S 2-068
 Kerewsky-Halpern, B 2-054A
 Kerner, D O 4-026
 Khalaf, S N 3-070
 Kideckel, D A 3-022, 3-089
 Kiefer, C W 3-062
 Kieffer, M M 0-028
 Kilbride, P 4-025
 Kim, M 4-064
 Kim, S 2-060
 Kim, C S 2-079
 Kimball, L R 3-002
 King, B E 3-009
 King, E M 0-016, 2-077
 King, M B 3-019
 Kingsbury, H 3-017
 Kinkade, M D 2-027
 Kintz, E R 4-027
 Kinzey, W 1-009, 1-033, 2-014
 Kirkpatrick, J 3-059
 Kirshenblatt-Gimblett, B 4-057
 Kirton, E 0-026
 Klein, L 3-067
 Klein, S H 1-064, 2-058
 Kleiner, R J 1-005
 Klinger, H 4-040
 Klopfer, L 0-017
 Knab, T J 2-025

- Knauff, B M 1-018
 Knipe, E 1-030
 Koenig, D 1-016
 Kohl, P L 1-020
 Kohn, R 4-031
 Kolb, C C 3-027, 3-079
 Konner, M J 3-065
 Koontz, J E 4-022
 Kopytoff, I 1-015
 Korbin, J 3-040
 Koreck, M T 1-074
 Kornfield, R 1-069
 Koskoff, E 1-006
 Kowalewski, S A 1-073, 4-028
 Kracke, W 2-019, 1-018
 Kraft, C H 4-049
 Kramer, K 2-032
 Kratz, C A 1-062
 Krefling, L 2-054A
 Krieger, L 1-028
 Kroeber, P 2-027
 Kroll, E M 2-061
 Krouse, S A 1-077
 Kruckman, L 3-026
 Krueger, C 2-070
 Kruse, M 3-029
 Kuechler, S 2-056
 Kugelmass, J 4-014
 Kulp, P M 4-037
 Kurita, H 3-031
 Kus, S M 0-021
 Kushner, G 1-091, 2-015, 2-046
 Kutsche, P 1-078, 1-085
- La Belle, T J 2-071
 Lackey, L M 3-027, 3-079
 Laden, G T 3-073
 Laderman, C C 3-026
 Lagos, M 1-063
 LaLiberte, L 0-015B
 Lambert, B 4-018
 Lambert, K S 3-058
 Lamphere, L 3-014
 Lampl, L L 4-020
 Lampland, M 1-019, 1-074
 Lancaster, J 1-089, 3-065
 Lancaster, R N 1-017
 Lander, P S 3-075
 Landes, S S 1-009
 Landman, R 4-053
 Lane, S D 3-067, 4-069
 Langdon, M 0-013, 2-075
 Lange, F 0-020
 Langness, L L 2-059, 3-020
 Lantz, B J 4-025
 Larick, R 1-032
 Larkin, J M 3-069
 Larkin, M A 2-070
 Larson, E 1-083
 Larson, K A 3-028
- Lass, A 1-074
 Lavie, S 1-026, 1-066
 Lavin, L 3-036
 Layne, L L 1-002
 Lazarus, E 1-060
 Leach, M 4-047
 Leacock, E 1-020, 1-075, 2-004, 3-005
 Leaf, M J 1-065
 Leap, W L 2-075
 Leatherman, T L 0-015B
 Lebra, T S 4-048
 Lechtman, H N 1-022
 Lecompte, M 2-006, 4-009
 Lederman, R 3-034
 Lee, B 1-065
 Lee, D C 3-070
 Lee, D M 4-063
 Leeds, A 2-011
 Leeds, E R 2-011
 Legislative Steering Committee 1-072
 Leib, E 1-034
 Leininger, M 0-015A, 4-030
 Lentz, D L 0-020
 Leonard, W R 0-015B
 Leons, M B 1-063
 Lerner, R N 3-086
 Leslie, C 4-050
 Leslie, P W 2-078
 Lessinger, J 3-080, 4-026
 Levin, B W 2-023B
 Levin, M J 2-029, 2-078
 Levin, P 2-038, 4-008
 Levine, N E 4-018
 Levine, R A 3-065, 3-020, 4-033
 Levine S 3-065
 Levy, R 1-033
 Lewellen, T C 0-012
 Lewis, J L 1-062
 Lewis, W F 4-050
 Lieb, E 0-034, 3-053
 Lieber, M D 2-059
 Lieberman, L S 3-039
 Limon, J E 0-014, 3-024, 4-016
 Linares, O F 3-070
 Lindenbaum, S 2-021
 Lindstrom, L 1-027
 Lingerfelter, S G 4-049
 Linke, U 2-005
 Linnekin, J 3-013
 Lipp, F 3-076
 Lipset, D 1-057
 Lipson, J G 3-004
 Lipson, L 3-008
 Lipuma, E 3-034
 Lisansky, J 3-074
 Lison-Tolosana, C 0-029
 Little, P D 1-071
 Livesay, J M 1-064
 Llewelyn-Davies, M 0-034, 1-034
 Lock, M 1-060, 2-021, 2-089

Locker, D 2-054A
 Logan, K 1-073
 Logan, M H 3-063
 Loker, W M 0-020
 Lomnitz, C 3-024
 London, G A 2-017
 Long, S O 1-053, 4-048
 Longo, D 1-077
 Lopez-Austin, A 3-015
 Loth, S R 2-063
 Low, S A 1-028, 1-093, 3-015, 3-063
 Luborsky, M 3-062
 Lucy, J A 4-012
 Ludman, E K 2-076
 Luehrsen, T 3-029
 Luerssen, J S 0-015B
 Lührmann, T M 3-096, 4-054
 Lund, J 3-053
 Lundgren, N 1-031
 Luong, H V 3-016, 4-016
 Lurie, N O 0-036, 2-010
 Lutkehaus, N 1-057
 Lutz, C 1-013
 Lutz, N M 0-009
 Lynch, M 4-020
 Lynch, O J 3-003
 Lyon-Bestor, V 1-073
 Lyons, A P 1-031
 Lyons, H D 4-030
 Lyons, K 3-069

 Macauley, M 0-013
 MacDonald, J 3-039
 MacDonald, T 2-070
 Macias, J 1-088, 4-063
 Macklin, J 0-012
 MacQueen, K M 4-018
 Macri, M J 0-013
 Maddox, R 3-024
 Malagon Barcelo, J 0-029
 Mandel, R E 1-019
 Mangin, W 2-074
 Manicas, P T 4-062
 Mann, M K 3-082
 Mannheim, B 2-056, 3-012
 Manning, F E 4-024
 Manz, B 2-070
 Maquet, J 1-014, 2-046, 2-062, 4-038
 Maranhao, T 2-012
 Marchetti, V 4-067
 Marcoux, M 2-066
 Marcus, G E 0-022, 3-061
 Marcus, M A 3-008
 Maretzki, T W 1-029
 Mark, V 4-012
 Markman, C W 4-047
 Markowitz, L B 0-015B
 Marquardt, W H 1-075
 Marra, R J 4-070
 Marshall, A G 4-025

 Marshall, F B 3-021
 Marshall, L 0-011
 Marshall, M 3-084
 Marshall, P A 4-033
 Marshall, R C 4-048
 Martin, C L 1-071
 Martin, E 2-054B, 4-016
 Martin, G 4-028
 Martin, J B 4-022
 Martin, J 0-012
 Martin, L 1-023
 Martinez, D P 4-070
 Martini, M 3-059
 Martins, J 3-003
 Ma'rif, A M 4-051
 Mascia-Lees, F 2-014
 Mason, K F 4-010
 Mathews, H 1-013
 Mathews, J J 4-053
 Mauch, P 0-020
 Maxwell, A H 1-003
 Maxwell, A R 4-003
 Maxwell, J M 1-023
 Mayer, E 1-022
 Mayo, L W 1-007
 Mazer, R 2-030
 McAllester, D P 3-014
 McAllister, C 3-013
 McBeth, S 2-071
 McCarthey, T 2-049
 McClurken, J M 2-010
 McCombie, S 0-018
 McConochie, R P 2-030
 McCormack, W C 1-065
 McDade, L A 4-008
 McDermott, R 1-061, 2-023A, 4-062
 McDowell, N A 1-057
 McElroy, A 3-004
 McGee, R J 3-029
 McGovern, T H 2-026
 McGreevy, C-J 0-028
 McGreevy, S B 3-014
 McGuire, M B 3-067
 McHenry, H M 4-060
 McHugh, E L 1-018
 McIver, T 1-083
 McKay, R B 0-010
 McKee, L 0-011, 0-034, 1-034, 3-029
 McKellin, W 3-031
 McKinley, R 0-021, 1-064
 McKusik, L 0-018
 McLaughlin, C 2-010
 McLaughlin, S 3-029
 McLeod, J R 3-094, 4-044
 McMillan, D 1-071
 McMillan, T J 1-031
 McSpadden, L 4-021
 Meatz, R 1-068
 Medicine, B 2-071, 4-002
 Medlin, M A 1-022

- Meggitt, M 4-006
 Mehan, H 2-031
 Mehenna, S 2-024
 Meigs, A 4-052
 Meijers, D 0-023
 Meltzoff, S 3-034
 Melville, T 3-003
 Mencher, J P 2-024
 Mendez, J 2-070
 Mendoza, T 4-017
 Merbs, C B 3-014
 Merkel, R L 4-021
 Merry, S E 3-032, 3-078, 4-007
 Mertz, R 1-068, 4-009
 Messenger, L C 0-020
 Messer, E 2-016, 2-041, 2-076
 Messick, B 3-078
 Messina, M 3-007
 Metress, S P 3-070
 Meyer, L 3-017
 Michael, B J 3-055
 Michaelson, K 3-087, 4-022
 Michaelson, K L 3-026, 3-045
 Michalak, L O 3-091
 Middle East Research Group in Anthropology
 3-091
 Middleton, J 4-038
 Miesse, T 1-090
 Migliore, S 4-001
 Mikell, G 2-024, 3-037
 Miksic, J N 0-016
 Millaman, R 3-003
 Millard, A 0-017
 Miller, B D 3-007
 Miller, B G 2-033
 Miller, L 2-045, 4-008
 Miller, W L 0-010
 Miller-Shaivitz, P 2-063
 Millstein, A 1-056
 Minc, L 3-066
 Mintz, J 3-053
 Miracle, A 2-092
 Mitchell, W E 3-096
 Mitchum, B A 3-002
 Mithun, M 2-075, 2-083
 Mock, N 0-011
 Moerman, D E 1-053
 Montero-Sieburth, M 2-031
 Moore, C C 4-027
 Moore, R E 2-027
 Moore, R H 4-048
 Moore, S F 1-001, 3-057, 3-078
 Moran, K M 3-064
 Morgen, S 2-037, 2-064, 4-023
 Morris, C 1-022
 Morse, L 0-015B
 Morgan, L M 4-069
 Moseley, M E 3-019
 Moses, Y T 1-039, 4-002
 Mosko, M S 2-009
 Mosley-Thompson, E 2-067
 Mossman, B M 3-079
 Mouzelis, N 4-066
 Muecke, M A 1-004
 Mullan, P 1-069
 Muller, V 1-020
 Muller-Milligan, N 4-020
 Mullings, L 3-037
 Mumford, S R 4-050
 Munger, F 3-078
 Murphy, A 1-073
 Murphy, A D 4-028, 4-064
 Murphy, R F 2-054A
 Murphy, W P 4-062
 Muschio, G 3-039
 Mwaria, C 2-023B, 3-037
 Myer, G H 3-027
 Myers, F 1-021, 4-052
 Myers, R 4-035
 Nachtigall, R D 4-043
 Nadel, J H 1-030
 Nader, L 4-055
 Nadler, R D 2-014
 Nag, M 3-065
 Nagengast, M C 1-019
 Naimark, M 3-029
 Nair, M 1-056
 Nanda, S 4-006
 Narayan, K 1-026, 1-066
 Nash, D 3-025
 Nash, J 1-063, 4-007
 Nash, J W 3-064
 National Association for the Practice of
 Anthropology
 Board of Directors 0-030
 Business Meeting 3-092
 Ne'eman, J Y 1-066
 Neibel, B A 1-093
 Nelson, C M 3-021
 Ness, S A 2-056
 Netherly, P J 1-022
 Neville, G K 1-030
 Newborn, J 1-074
 Newman, J M 2-076
 Newman, K C 1-014
 Newman, L F 4-043
 New Members Reception 2-093
 Nihlen, A S 4-039
 Nitta, F 0-028
 Nixon, D G 4-004
 Noble, M 1-030
 Noguchi, P H 4-048
 Nolan, R W 2-006
 Nonini, D M 0-009
 Nordstrom, C R 3-081
 Norris, W P 2-011
 Norwood, S A 3-077
 Noschese, C 1-056
 Nourse, J W 0-027

Novack, C J 4-057
 Novick, A 0-018
 Nubisch, J 4-066
 Nuckolls, C 1-029
 Nugent, D F 1-019
 Nyaggah, M 3-001

 Obbo, C 1-001
 O'Brien, D 1-015
 Ochs, E 0-024
 O'Connor, M 0-026
 Offner, J A 3-008
 O'Gara, C 0-011
 Ogbu, J 3-042, 4-008, 4-009
 Ohnuki-Tierney, E 4-036, 4-054
 Okongwu, A F 2-024
 Oliver, S G 1-033
 Olney, D 3-064
 Olsen, J W 3-021
 Olujic, M G 4-056
 O'Neill, C 1-093
 Ong, A 2-060
 Open Forum 1-099
 Orgel, C 2-030
 Orent, W 0-023
 Orozco, N 2-057
 Ortiz, K R 3-062
 Ortiz de Montellano, B R 3-063
 Osborne, O 0-015A
 Osmundsen, L 1-042, 3-096
 Oths, K S 1-029
 Ott, D J 1-068
 Otterbein, K F 0-021
 Otto, J S 2-028
 Oxnard, C 4-011

 Pace, R 0-012
 Pach, A 3-082
 Pader, E 2-068
 Padoch, C 4-045
 Page, J B 1-078
 Palkovich, A M 3-030
 Pandey, T N 1-065
 Pandya, V 4-052
 Panourgia, N E 4-066
 Pappas, G 1-060
 Paradise, R M 1-081
 Parezo, N J 1-034, 3-014
 Parker, H 1-005
 Parker, R 1-078
 Parker, S 1-005
 Parrish, T C 3-083
 Partridge, W 3-047
 Pastner, S L 1-006
 Patten, S E 2-016
 Patterson, T C 1-020, 1-075, 2-077
 Pattie, S P 3-064
 Paul, R A 3-020
 Paulsen, A C 2-026, 2-067
 Payne, K W 1-017

 Payne, T E 3-012
 Peacock, J L 0-022, 1-064, 3-072
 Pearlman, S R 2-056
 Pearson, J 2-006
 Peletz, M G 0-009
 Pellow, D 3-007
 Pelto, G H 1-093, 3-018
 Pelto, P J 2-016
 Pemberton, J 1-031
 Pennoyer, F D 3-076
 Perin, C 0-022
 Perkinson, M A 4-053
 Perlman, M L 3-022
 Perper, T 2-014
 Pessar, P R 4-023
 Petersen, G 3-025
 Pfeiffer, J E 2-069
 Phelan, P 1-017
 Philips, S U 1-027, 2-013
 Phillipsen, G 2-013
 Phillips, M J 2-023B
 Pi-Sunyer, O 0-029
 Pielemeier, N 3-018
 Pike, K L 4-049
 Pilbeam, D 2-061
 Pilling, A R 3-028
 Pillsbury, B 1-090, 3-092, 4-032
 Piot, C D 4-046
 Pinedo-Vasquez, M 4-045
 Pinto, G L 0-020
 Pires, L J 3-001
 Pitman, M A 1-038, 2-040, 4-009, 4-039
 Plath, D W 3-062, 4-070
 Plattner, S 1-042
 Pliskin, K 0-023
 Plotnicov, L 2-074
 Podolefsky, A M 2-003
 Pohl, M E 0-016
 Pond, W E 3-022
 Poole, F J P 0-019, 1-018, 1-067, 2-059
 Poot, O 1-023
 Pospisil, L J 3-008
 Possehl, G L 3-019
 Potash, B 4-023
 Potter, J 3-029
 Potter, S 3-029
 Powers, A M 4-018
 Powers, M N 1-077
 Powers, W K 3-017
 Prattis, J I 2-066
 Press, I 1-073
 Preston, J J 1-084
 Prindle, C 4-009
 Prins, H 2-032
 Program Committee 2-008
 Proulx, P 1-079
 Pryor, J H 2-004
 Publ, H 3-066
 Pulis, J W 4-050
 Puri, R 1-059

- Putsche, L 2-028
 Quam, M 0-018
 Quaitt, D 3-029
 Quinn, N 1-067, 2-054B, 3-051
 Quizar, R 1-023

 Raby, N 4-044
 Ramos, A 2-019
 Rampino, M R 2-026
 Rankin, T 1-056
 Raphael, D 0-011, 1-028
 Rapp, R 2-054B
 Rappaport, R 1-099
 Rasnake, R 1-022, 1-063, 1-097
 Ratcheson, P S 2-016
 Raybeck, D 1-005, 3-033
 Raymond, N C 4-015
 Read, D W 4-011
 Reardon, J 3-069
 Reardon, T 3-018
 Reck, G G 2-015
 Reck, U M L 3-059
 Reed, R R 3-028
 Reeve, M E 2-019
 Reeve, S A 4-047
 Reeves-Ellington, R H 1-070
 Reichert, J 4-005
 Reid, B V 3-082
 Reiss, N 3-058
 Reiter, R B 3-004
 Relethford, J H 2-029
 Renker, A 2-075
 Reyna, S P 1-071
 Reynolds, A M 1-081
 Rhodes, R A 1-079
 Rice, P 3-025
 Rice, P M 3-027, 3-079
 Richardson, M E 2-015, 2-046, 2-062
 Richman, A 3-065
 Rickenbach, F 1-009
 Ridington, R 0-021, 1-021, 2-066
 Rigby, P J 1-075
 Ritenbaugh, C K 2-016
 Riittenberg, W 3-058
 Ritter, M L 4-017
 Robben, A 0-012
 Roberts, F M 3-075
 Roberts, J I 4-063
 Roberts, W 1-056
 Roberts, W C 4-046
 Robertson, J 4-036
 Robichaux, D 2-072
 Robins, E 4-071
 Robinson, E J 3-066
 Rodenburg, E E 1-016
 Rodgers, G P 4-017
 Rodgers, J R 4-017
 Rodman, M 1-007
 Rodman, P S 1-076, 4-060

 Rodman, W 2-003
 Rodriguez, A J 2-057
 Rodriguez, S 4-024
 Rodriguez Bautista, C 4-071
 Roesler, J R 0-014
 Rodgers, J 1-041
 Rogers, S C 2-005, 2-086, 3-010, 3-040
 Rollwagen, J R 1-055
 Romano, R 0-034, 1-034
 Romney, A K 1-015
 Rood, D S 2-075
 Rosaldo, R 1-026, 1-066, 3-061
 Roscoe, P B 1-057
 Rose, D 1-015, 1-066, 2-066
 Rose, L L 4-010
 Roseberry, W 1-019, 4-028
 Roseman, M 3-017
 Rosen, L 1-065
 Rosenberger, N R 2-060
 Rosenfeld, H 1-002
 Rosenthal, J M 2-025, 2-072
 Rossi, I 4-017
 Rotenberg, R 2-016
 Rothenberg, D B 3-076
 Rothman, M S 2-017
 Rothstein, F 3-080
 Rouse, R 3-024
 Royce, A P 1-051
 Rubel, A J 3-063
 Rubenstein, R A 0-021
 Rubenstein, R L 3-062
 Rubenstein, R S 2-043
 Ruby, J 2-015
 Rudan, P 3-009
 Rudner, D 2-020
 Rusted, B 4-040
 Rutherford, D A 3-064
 Rylko-Bauer, B 4-053
 Rynearson, A 3-064

 St Denis, V 2-071
 St Hoyme, L E 2-063
 St Lawrence, T 2-006
 Sacks, M 4-014
 Safa, H 2-024, 3-050
 Salamanca, D 3-077
 Salamone, F A 4-037
 Salamone, V A 4-037
 Saler, B 4-050
 Salisbury, R F 1-021
 Salo, M T 3-075
 Salomon, F 1-022
 Saltman, C 3-029
 Salvador, M L C 1-014, 2-069
 Sam, Y 4-021
 Sanabria, H 4-015
 Sanchez, D 0-026
 Sanday, P R 0-019, 0-036, 1-015, 1-078
 Sandbukt, O 2-052
 Sandstrom, A R 2-025, 2-072

- Sangree, W H 4-035
 Sano, T 2-023A
 Sant, M B 3-019
 Saperstein, A 2-049
 Sapir, J D 3-071
 Sargent, C 1-053, 3-026
 Saul, F P 2-063
 Saul, J M 2-063
 Saunders, L W 2-024
 Saunders, S R 2-063
 Savishinsky, J 4-012
 Sax, W S 4-050
 Scaglione, R 1-057
 Scancarelli, J 4-022
 Schaefer-Davis, S 1-090
 Schechter, E J 4-030
 Scheder, J 3-029
 Scheer, J 2-023B, 2-054A
 Scheerer, L 1-056
 Scheinfeld, D R 4-033
 Schensul, J J 2-057
 Schensul, S 2-057
 Schepher-Hughes, N 1-017, 1-060, 2-021
 Scherer, J 1-077
 Schevill, M B 2-056
 Schick, K D 3-073
 Schieffelin, B B 0-024
 Schieffelin, E 3-031
 Schiller, A 4-003
 Schlanger, S H 0-016
 Schmidt, P M 1-069
 Schneider, D 1-050
 Schneider, J 3-010
 Schneider, J A 4-021
 Schneider, J C 1-008
 Schneider, P 1-008
 Schoepf, B G 3-070
 Schortman, E M 3-066
 Schrire, C 2-004, 3-021
 Schuchat, M 4-054
 Schultz, J A 2-049
 Schumann, D A 1-093, 4-069
 Schuster, I 4-010
 Schwab, W B 4-038
 Schwartz, B J 4-007
 Schwartz, D 2-068
 Schwartz, T 0-019, 3-020, 3-072
 Schwartzman, S 2-019
 Schweitzer, M 2-033, 3-062
 Schwimmer, E 1-018
 Scotchmer, D G 1-084
 Scott, R E 4-001
 Seaford, H W 3-025
 Seaman, C H C 4-055
 Sebeok, T 1-065
 Seeber, P M 1-079
 Seeley, R A 0-021
 Segal, D 2-055
 Segal, E S 3-025
 Seigel, S 4-044
 Selby, H A 4-064
 Selig, R O 2-069
 Selsor, M L 3-079
 Senisper, S 2-068
 Sept, J M 2-061, 3-021, 3-073
 Serrano, M 2-057
 Serrie, H 1-025
 Sever, I 4-063
 Seyfarth, R 1-076
 Shapiro, J 3-085
 Shaul, D L 0-013
 Shaw, T A 3-033
 Shea, J J 3-073
 Shedlin, M G 1-028, 1-053
 Sheehan, J B 2-003
 Sheets, P D 2-026
 Shenk, D 1-086, 2-033, 4-034
 Shepherd, J 3-017
 Sherman, D G 4-013
 Sherry, J 1-025, 1-070
 Shimkin, D B 4-055
 Shipton, P 1-001
 Shokeid, M 3-064
 Shrout, P 2-023B
 Shultz, J 3-069
 Shweder, R A 1-013, 3-007
 Sieber, R T 2-011, 3-046, 3-059
 Sigler, R T 4-035
 Silk, J B 1-076
 Silverblatt, I 2-073
 Silverstein, M 1-027, 1-052, 1-065, 3-016, 3-071
 Simich-Dudgeon, C 2-031
 Simon, E 1-090
 Simonelli, J M 4-032
 Simpson, S H 2-076
 Singer, Merrill 1-060
 Singer, Milton 1-065
 Singer, P 2-049
 Singleton, J 4-048
 Skinner, E 1-095
 Skurski, J 1-019
 Sledzik, P 2-084, 3-049
 Sluka, J A 3-081
 Slyomovics, S 3-029
 Smith, C 4-023
 Smith, D M 2-071, 3-069
 Smith, J J 3-025
 Smith, M E 4-026, 4-070
 Smith R 3-003
 Smith, R J 2-060
 Smith, R W 0-018
 Smith, S R 2-060
 Smith-Hefner, N J 3-058
 Snow, D R 3-019
 Snyder, F 3-078
 Sobal, J 2-016
 Society for Anthropology in Community Colleges 1-096
 Society for the Anthropology of Europe 2-086

- Roundtable 3-010
 Society for the Anthropology of Work 1-054
 Society for Cultural Anthropology
 Business Meeting 1-050
 Society for Economic Anthropology 2-087
 Society for Humanistic Anthropology
 Business Meeting 1-091
 Executive Board 0-031
 Roundtable 2-046
 Society for Latin American Anthropology
 Business Meeting 1-051
 Executive Board 2-051
 Roundtable 3-050
 Society for Linguistic Anthropology
 Board of Directors 0-032
 Business Meeting 1-052
 Reception 1-092
 Society for Medical Anthropology
 Business Meeting 2-089
 Executive Committee 0-033, 3-095
 Roundtable 1-053, 1-093
 Society for Psychological Anthropology
 Business Meeting 2-090
 Executive Committee 2-065, 3-052
 Society for Urban Anthropology
 Business Meeting 2-091
 Editorial Committee 1-048
 Executive Board 0-034
 Tour 3-046
 Society for Visual Anthropology
 Board of Directors 2-048
 Business Meeting 2-085
 Conference on Visual Research 0-002, 0-008
 Film Festival and Awards 0-035
 Special Film Screenings 3-053
 Special Video Screenings 0-034
 Soiffer, S M 3-068
 Sorensen, A P 3-012
 Sorensen, C W 2-001
 Sorensen, J 0-020
 Sorofman, B 1-093
 Southall, A 1-001, 2-011, 2-074, 4-038
 Southworth, F C 3-019
 Sovine, M L 1-082, 4-053
 Spain, D H 1-005
 Spanos, G 2-031
 Spears, A K 0-014
 Spector, J 2-032
 Sperling, L J 1-016
 Spiegel, M 3-068
 Spindler, G 2-023A
 Spindler, L 2-023A
 Spiro, M 0-019, 3-072
 Spring, A 4-071
 Stahl, A B 3-021
 Staley, P S 4-047
 Stall, R 0-018
 Starr, J 3-078
 Stebbins, K R 1-082
 Stein, G J 2-017
 Stein, Z 2-023B
 Stephen, L M 4-064
 Stephen, M 1-018
 Stepick, A 2-070, 3-050, 4-021, 4-028, 4-058
 Stern, N 2-061
 Stern, S 1-006
 Stern, S P 4-008
 Stevenson, D R 2-030
 Stevenson, T T B 0-018
 Stewart, A M 3-012
 Stewart, C W 4-066
 Stewart, K 0-022
 Stewart, S O 0-028
 Stiles, D 3-021
 Stini, W A 3-030
 Stocking, G W 0-019, 2-062, 3-020
 Stoffle, R W 1-070
 Stokes-Gusé, S L 0-017
 Stoler, A L 0-009
 Stoller, M 4-024
 Stoller, P A 1-066, 3-058
 Stone, G D 0-016
 Stone, M P 4-010
 Stoner, B 0-015B
 Storer, J H 3-033
 Storey, R 0-020
 Stout, S D 2-063
 Strathern, A J 1-018
 Strathern, M 2-059, 3-061
 Straub, L E 0-029
 Straus, T 1-065
 Strauss, C 1-013
 Strickland, H C 3-073
 Stromberg, P G 3-082
 Strong, P T 4-054
 Stroup, K M 4-044
 Stull, D 2-049
 Sudarkasa, N 2-024, 3-037
 Sued-Badillo, J 1-075
 Sukkary-Stolba, S 1-016
 Sullivan, A 3-067
 Sullivan, P R 4-016
 Sultana, F 3-067
 Summer-Faust, B 3-067
 Sundstrom, R A 4-013
 Suolinna, K 3-075
 Super, C M 1-013
 Surrey, D S 3-032
 Susser, I 3-080
 Sussman, C 3-073
 Sutlive, V H 3-038, 4-003
 Sutphen, J K 4-005
 Sutton, S B 4-066
 Swadener, E B 3-059
 Swartz, M J 2-009
 Swearingen, C J 2-012
 Swedenburg, T 3-024
 Swedlund, A C 2-029
 Swerdlow, M 1-093
 Swetnam, J 4-027

- Szanton, D 1-042
 Szklut, J 3-028
- Taff, M A 1-009**
 Taggart, J M 2-025, 2-072
 Takash, P C 3-001
 Talalla, R 4-026
 Talis, S J 4-008
 Tambiah, S 2-020, 2-058
 Tanner, N M 4-060
 Tarabulski, M 0-034
 Tavakolian, B 3-055
 Taylor, A R 4-022
 Taylor, K I 3-003
 Taylor, L J 1-008, 2-086, 3-010
 Taylor, R B 4-049
 Teal, G L 4-017
 Tedlock, B 1-014
 Tedlock, D 1-080, 2-012
 Tefft, S K 3-011
 Theophano, J S 3-069
 Thomas, M J 4-018
 Thomas, R B 0-015B
 Thompson, L G 2-067
 Thompson, T 1-028
 Thorsett, E 3-039
 Thuesen, I 2-017
 Tice, K 4-005
 Tierney, W G 4-017
 Tiersohn, F 2-014
 Tobin, J 2-023A
 Tollefson, K D 3-011, 3-076
 Tombs, T N 3-013
 Tooker, E 1-080
 Tormey, J 4-043
 Toth, N P 3-073
 Totti, X F 0-014
 Toumey, C P 1-083
 Tousignant, M 3-063
 Towne, B 3-009
 Tracer, D P 3-065
 Traube, E 2-062
 Travis, B 2-049, 3-029
 Triolo, N 2-005
 Tripp-Reimer, T 1-053
 Trostle, J A 1-004
 Trotter, R J 1-090, 2-030, 3-050
 True, B 4-001
 Trueba, H T 0-026
 Truesdell, L A 2-038
 Truex, G F 3-033
 Tsing, A 1-026, 2-052
 Tucker, C 0-015B
 Turkel, S J 2-063
 Turner, C 1-093
 Turner, C L 4-036
 Turner, E L 1-066, 2-015, 2-046
 Turner, T 2-019, 2-073
 Tuttle, R 4-060
 Tuzin, D F 1-005
- Tyagi, A K 4-035
 Tylbor, H 4-062
 Tyler, D E 1-032
 Tyler, S 2-012
 Tyson, K B 4-033
- Uhl, S 3-013
 Uno, K S 2-001
 Urban, G 1-065
 Urciuoli, B A 1-062
 Urdaneta, M L 1-028
 Urla, J 2-005
 Urton, G 2-073
- Valentine, J R 1-079
 Valentine, K 4-017
 Valentine, L P 1-079
 Vandenberg, B 1-064
 Vandenberg, R M 3-062
 VanDiver, P B 2-017
 Van Esterik, P 0-011
 Van Ness, J R 4-024
 Vannier, M 4-011
 Varenne, H 1-065, 4-007
 Vargas, L A 3-063
 Velasco, O 0-017
 Velez-Ibanez, C 0-014
 Verdery, K M 1-019, 3-010
 Vesperi, M D 2-015
 Vickery, K D 2-026
 Video Screenings 2-049, 3-029
 Vidich, A 4-038
 Vitali, V 2-017
 Vitzthum, V J 0-015B
 Vogel, J O 0-016
 Vogt, L 2-071, 4-004
 Voigt, M M 2-017
 Volkman, T A 2-060
 Volland, A 4-057
 Vondal, P J 2-068
 Volland, A 1-077
 Von Mering, O O 1-093
- Wagner, R 1-018, 2-066, 3-071
 Wagner, R A 4-054
 Wahlman, M 1-014
 Waiko, J 3-005
 Wakely, G 3-060
 Waldron, S R 1-016, 2-006
 Wali, A 4-005
 Wallace, B J 3-074
 Walker, J-M, 4-013
 Walker, S 3-037
 Wallace, A F C 0-019, 1-058
 Wallace, B J 3-074
 Wallace, R L 1-062
 Wallis, J 1-076
 Walsh, D J 1-068
 Walter, N P 1-077
 Warburton, M 2-009

- Ward, T W 3-064
 Warms, R L 4-046
 Warren, K B 4-055
 Watanabe, J M 3-022
 Waterman, C A 3-017
 Watkins, L 2-027
 Watson, L 4-024
 Watson, R S 2-001
 Watson-Franke, M-B, 3-068
 Wax, M 4-063
 Weaver, T 2-043
 Webb, G E 1-083
 Weber, J C 1-070
 Wedel, J 3-070
 Weibel-Orlando, J 2-033, 2-049
 Weil, P 1-071
 Weil, S J 4-018
 Weinberg, R W 4-002
 Weiner, A B 2-059, 4-052
 Weinstein, L L 2-077
 Weintraub, R L 4-056
 Weisinger, R 4-071
 Weisner, T S 4-012
 Weiss, M G 2-058
 Weiss, W A 3-013
 Weissler, C 4-014
 Wellenkamp, J 0-027
 Weller, R P 1-013
 Wells, E J 4-009
 Wenzel, G W 0-017
 Werner, D 4-015
 Werner, O 3-014
 Wescott, R W 2-066
 West, K 4-032
 Westermarck, G D 2-003
 Wetherford, J 3-040
 Whistler, K 3-019
 White, D R 1-015
 White, J 3-060
 White, J J 3-044, 3-069
 Whitecotton, J W 4-028
 Whiteford, L M 1-082, 3-015
 Whitehead, H 4-023
 Whiteman, D L 4-049
 Whiting, J W M 2-061
 Whitten, N E 2-073
 Whittier, H L 4-003
 Wider, J 3-060
 Wilk, R R 4-027
 Wilk, S 4-013
 Wilkerson, J 2-002
 Wiley, J 0-018
 Williams, B 0-014
 Williams, D 1-059
 Williams, J 3-053
 Williams, W L 1-078
 Wilmsen, E N 2-004
 Wilson, A A 4-051
 Wilson, J F 3-074
 Wilson, R P 1-004
 Wilson, T M 4-006
 Wilson, W 3-075
 Winans, E V 3-081
 Winkler, C 3-013
 Wise, M R 3-012
 Witthoft, J 1-058
 Wolf, M 4-023
 Wolfe, A 2-091, 3-004
 Wolfe, L D 1-009
 Wolpoff, M 4-060
 Women in the Anthropology Curriculum
 Advisory Board 2-064
 Wood, J W 2-078, 3-065
 Woodbury, A C 2-027
 Woodhouse-Beiting, L 4-063
 Woodson, D 0-014
 Woolard, K A 3-016, 4-016
 Workman, S 1-069
 Wormsley, W E 2-003
 Worth, D 0-018
 Worthman, C M 3-065
 Wrangler, C 3-029
 Wright, P A 0-014
 Wright, P C 1-076
 Wright, R P 2-017
 Wrigley, J 1-068
 Wulff, R 1-003
 Wundram, I J 2-049, 3-029
 Wynn, T G 4-047

 Yagi, S 2-002
 Yah, E P 1-023
 Yellen, J E 3-073
 Yerkovich, S 1-042
 Yngvesson, B 4-007
 Young, A 1-029, 1-053
 Young, P D 3-077
 Young, T C 2-017

 Zabawa, R E 3-074
 Zamora, M D 4-071
 Zantzing, A G 2-032, 4-029
 Zantzing, G 2-032
 Zatz, E 4-021
 Zeder, M A 2-017
 Zegura, S L 4-011
 Zelkovitz, B M 4-056
 Zeller, A C 2-068
 Zenner, W P 1-049
 Zerubavel, Y 4-014
 Zimmer, L J 3-057
 Zinsser, C 3-069
 Zola, I K 1-017
 Zorn, E L 4-005
 Zuckerman, S 3-034
 Zuidema, R T 2-073

INDEX OF EXHIBITORS

Exhibitor	Exhibitor Space
ACADEMIA BOOK EXHIBITS	104
ALDINE DE GRUYTER & MOUTON DE GRUYTER	106
AMERICAN ANTHROPOLOGICAL ASSOCIATION	321
AMERICAN ETHNOLOGICAL SOCIETY	321
ASSOCIATION OF AMERICAN UNIVERSITY PRESSES	321
ARCHEOLOGY SECTION OF THE AAA	321
BERGIN & GARVEY PUBLISHERS	323
BIOLOGICAL ANTHROPOLOGY SECTION OF THE AAA	321
UNIVERSITY OF CALIFORNIA PRESS	100, 102
CAMBRIDGE UNIVERSITY PRESS	312, 314
CENTRAL STATES ANTHROPOLOGICAL SOCIETY	321
UNIVERSITY OF CHICAGO PRESS	208, 210, 212
COLUMBIA UNIVERSITY PRESS	107
CONFERENCE BOOK SERVICE	317
CORNELL UNIVERSITY PRESS	109
COUNCIL ON ANTHROPOLOGY AND EDUCATION	321
DORSEY PRESS	207
GENERAL ANTHROPOLOGY DIVISION OF THE AAA	321
HARPER & ROW, PUBLISHERS, INC	217
HOLT, RINEHART & WINSTON	115
HUMAN RELATIONS AREA FILES PRESS	315
UNIVERSITY OF ILLINOIS PRESS	105
JOHN BENJAMINS NORTH AMERICA, INC	318
UNIVERSITY OF KENTUCKY PRESS	112
LITTLE, BROWN AND COMPANY	214
MAYFIELD PUBLISHING COMPANY	114
UNIVERSITY OF MICHIGAN PRESS	111
MOUTON DE GRUYTER & ALDINE DE GRUYTER	106
THE UNIVERSITY MUSEUM, UNIVERSITY OF PENNSYLVANIA	319
NATIONAL SCIENCE FOUNDATION/ NATIONAL ENDOWMENT FOR THE HUMANITIES	311, 313
NATIONAL ASSOCIATION FOR THE PRACTICE OF ANTHROPOLOGY	321
UNIVERSITY OF NEBRASKA PRESS	110
UNIVERSITY OF NEW MEXICO PRESS	213
NORTHEASTERN ANTHROPOLOGICAL ASSOCIATION	321
NORWEGIAN UNIVERSITY PRESS/UNIVERSITY OF TRONDHEIM	302
UNIVERSITY OF OKLAHOMA PRESS	103
UNIVERSITY OF PENNSYLVANIA PRESS	108
PRENTICE-HALL	101
PRINCETON UNIVERSITY PRESS	209
THE PUBLISHERS BOOK EXHIBIT	325
RANDOM HOUSE/ALFRED A. KNOPF	320
D. REIDEL PUBLISHING COMPANY	205
ROUTLEDGE & KEGAN PAUL	304
SMITHSONIAN INSTITUTE PRESS	316
SOCIETY FOR CULTURAL ANTHROPOLOGY	321
SOCIETY FOR HUMANISTIC ANTHROPOLOGY	321
SOCIETY FOR LATIN AMERICAN ANTHROPOLOGY	321
SOCIETY FOR LINGUISTIC ANTHROPOLOGY	321
SOCIETY FOR MEDICAL ANTHROPOLOGY	321
SOCIETY FOR PSYCHOLOGICAL ANTHROPOLOGY	321
SOCIETY FOR URBAN ANTHROPOLOGY	321
SOCIETY FOR VISUAL ANTHROPOLOGY	321
STANFORD UNIVERSITY PRESS	206
UNIVERSITY OF TENNESSEE PRESS	211
UNIVERSITY OF TEXAS PRESS	204

UNIVERSITY OF UTAH PRESS 200
UNIVERSITY PRESS OF AMERICA 306
UNIVERSITY OF WASHINGTON PRESS 203
WAVELAND PRESS, INC 219, 221
WESTVIEW PRESS 202
UNIVERSITY OF WISCONSIN PRESS 308
YALE UNIVERSITY PRESS 215

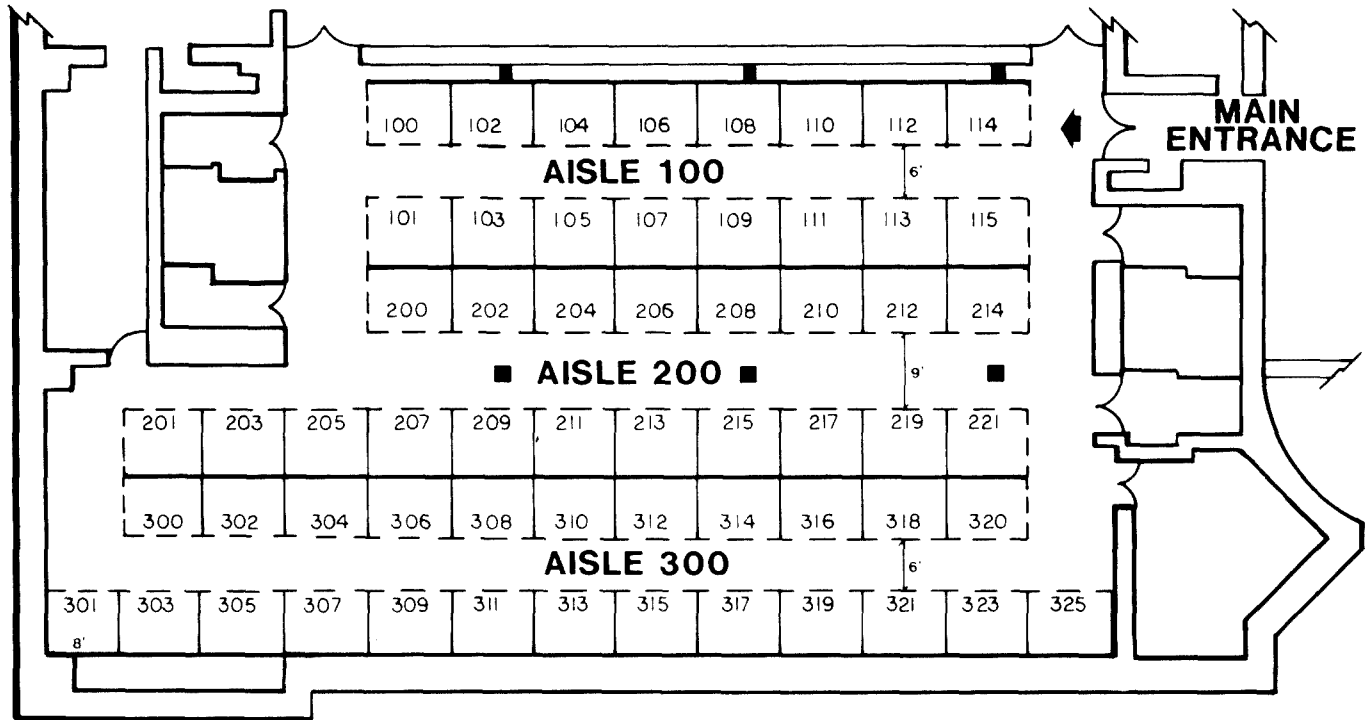

Conference Center Hall—Franklin Plaza



NEW FROM OKLAHOMA

Natural Science Book Club—Alternate Selection

IN THE SHADOW OF THE PYRAMIDS

Egypt During the Old Kingdom

By **Jaromir Malek and Werner Forman**

Stunning color photographs bring to life the world of ancient Egypt. 120 color photographs. 9 x 11 3/4 **\$22.50**

ATLAS OF GREAT LAKES INDIAN HISTORY

Edited by **Helen Hornbeck Tanner**

A truly definitive work, with 33 color maps, some printed in as many as five colors, tracing the movements of Great Lakes tribes from 1640 to 1870. *Volume 174 in The Civilization of the American Indian Series.* 74 illustrations, 33 color maps. 9 x 12

\$57.50 prepub. **\$65.00** after Dec. 31

MOUNTAIN PEOPLE

Edited by **Michael Tobias**

18 color plates, 73 b & w illustrations, maps. 9 x 12

\$29.95

TRADITIONAL PAPERMAKING AND PAPER CULT FIGURES OF MEXICO

By **Alan R. Sandstrom**

and **Pamela Effrein Sandstrom**

14 color plates, 200 b & w illustrations, map. **\$24.95**

SACRED LANGUAGE

The Nature of Supernatural Discourse in Lakota

By **William K. Powers**

Volume 179 in The Civilization of the American Indian Series 23 photographs, 4 tables. **\$24.95**

THE KALISPEL INDIANS

By **John Fahey**

52 b & w photographs, map. **\$18.95**

Booth # 103

University of Oklahoma Press



1005 Asp Ave - Norman, OK 73019

Available Again from the Society for Visual Anthropology

HANDBOOK for PROXEMIC RESEARCH

by **EDWARD T. HALL**

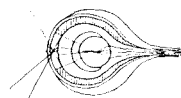

This handbook details Hall's methodology for proxemic research. It includes computer programs, illustrations about the placement of cameras and observers, and an extensive bibliography.

Part One, which contains sections that are theoretical in nature, suggests ways of handling some of the complexity of nonverbal communication situations.

Part Two, which is technical and procedural, is devoted to descriptions of how to use the proxetic notation system, record keeping, coding, etc.

\$8.00 (\$6.00 for members)

1974, 124 pages

Please enclose payment, in US funds, with all orders. Send orders to: American Anthropological Association, 1703 New Hampshire Ave., N.W., Washington, DC 20009. Bookstores and others wishing to place bulk orders should write to AAA for information.

The University of Arizona Press
invites you to stop by and see . . .

Fadwa El Guindi: The Myth of Ritual

Clifton Kroeber & Bernard Fontana: Massacre on the Gila

Larry Evers & Felipe Molina: Yaqui Deer Songs

Henry Sumner Maine: Ancient Law

Jane & Kenneth Hill: Speaking Mexicano

Peter Stromberg: Symbols of Community

Thomas McGuire: Politics and Ethnicity on the Rio Yaqui

Muriel Thayer Painter: With Good Heart

Emil W. Haury's Prehistory of the American Southwest

The University of Arizona Press

1615 E. Speedway, Tucson AZ 85719

Mokil,

a coral atoll in the Eastern Caroline Islands (Ponape District) was studied in 1947 by Joseph Weckler and Conrad Bentzen under the auspices of the Coordinated Investigation of Micronesian Anthropology project. Part of the final report on Mokil was a one-hour ethnographic film. The film had only a limited release in 1950 but is now available in 16mm or videocassette.

An extraordinary film, it is organized to show the tremendous pressures that burgeoning population and growing dependence on a cash economy place upon scarce land resources. In exploring these problems and some tentative solutions to them the film touches on almost all aspects of the

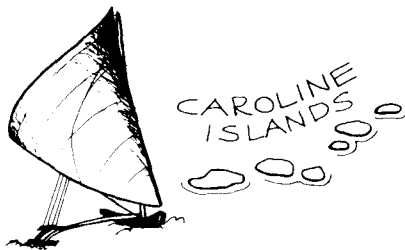

closed ecological setting of Mokil, leaving the viewer with a dramatic visual understanding of life at that time of a tiny Micronesian atoll.

This film document is especially significant as a chronicle of an earlier form of a culture which has undergone pervasive changes in the 40 years since the film was made.

The film was shot by Conrad Bentzen, now a professional film maker, and produced in collaboration with Mel Sloan, Professor of Cinema, University of Southern California.

For information, please contact:
SPECIAL PURPOSE FILMS, INC.
416 Rio del Mar Blvd.
Aptos, CA 95003
(408) 688-6320

**SPECIAL
PURPOSE
FILMS**

Color, Sound, 58 minutes

Rental — \$75.00

Purchase — 16mm \$625.00

Videotape \$425.00

(Specify format when ordering)

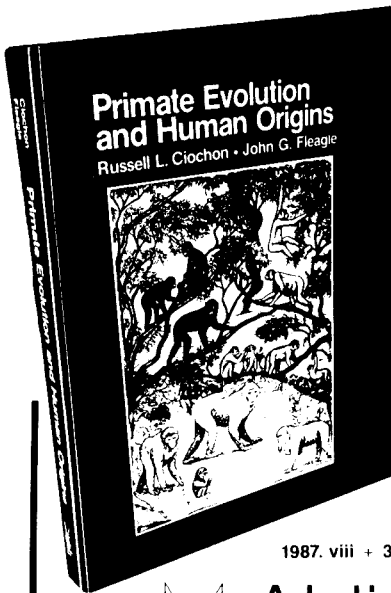

On Display
at Booth 105

IN PAPERBACK

Primate Evolution and Human Origins

Russell L. Ciochon
John G. Fleagle

"This is a very up to date, broad ranging, and much needed volume for all courses in primate evolution and human origins."

Clark Howell

1987. viii + 396 pages. Bibliography. 0-202-01175-5. Paper \$18.95



Aldine de Gruyter

200 Saw Mill River Road • Hawthorne, NY 10532 • (914) 747-0110

Migrations in Prehistory

*Inferring Population Movement
from Cultural Remains*
Irving Rouse \$20.00

Social Origins of Distress and Disease

*Depression, Neurasthenia, and Pain
in Modern China*
Arthur Kleinman, M.D. \$22.00

American Indians, Time, and the Law

*Native Societies in a Modern
Constitutional Democracy*
Charles F. Wilkinson \$18.50

Radiance from the Waters

*Ideals of Feminine Beauty in
Mende Art*
Sylvia Ardyn Boone 40 illus.
\$35.00

See these and other new titles on
display at the Yale University Press
booth.

The Qashqa'i of Iran

Lois Beck \$30.00

The Man Called Deng Majok

*A Biography of Power, Polygyny,
and Change*
Francis Mading Deng \$26.00

New Paperbounds

Tradition and Modernization

*A Challenge for Law among the
Dinka of the Sudan*
Second Edition
Francis Mading Deng \$13.95

Prehistoric Avebury

Aubrey Burl 100 illus. \$12.95



Yale University Press
New Haven and London

ANTHROPOLOGY

FOOD AND EVOLUTION

FROM TEMPLE

**TOWARD A THEORY OF HUMAN FOOD HABITS
EDITED BY MARVIN HARRIS AND ERIC B. ROSS**

Internationally-known scholars collaborate in a unique inter-disciplinary effort to develop a theory of why humans eat what they eat.

Available January 1987 592 pp. \$44.95 cloth



TEMPLE UNIVERSITY PRESS • BROAD & OXFORD STS. • PHILADELPHIA, PA 19122

CULTURAL FINDINGS

PSYCHOTHERAPY AND CULTURE

REVISED & EXPANDED ED.

THEODORA M. ABEL, RHODA METRAUX & SAM ROLL

A psychodynamically oriented overview incorporating the insights of cultural anthropology and psychology. C: \$29.95 P: \$15.95



Photos by William M. Ferguson

Browse through these and more at Booth 213

ANASAZI RUINS OF THE SOUTHWEST IN COLOR

WILLIAM M. FERGUSON & ARTHUR H. ROHN

An authoritative study with detailed descriptions and over 450 photographs of all accessible Anasazi ruins. C: \$40.00 P: \$20.00



THE MARTYRED CITY: DEATH AND REBIRTH IN THE ANDES

ANTHONY OLIVER-SMITH

A unique ethnographic study of change and adaptation, the first to look at the effects of natural disasters from an anthropological perspective. C: \$29.95 P: \$14.95

VISUAL ANTHROPOLOGY: PHOTOGRAPHY AS A RESEARCH METHOD

REVISED & EXPANDED ED.

JOHN COLLIER, JR. & MALCOLM COLLIER

Photography as a source of quantitative and qualitative information about human behavior and culture. C: \$35.00 P: \$14.95

UNIVERSITY OF NEW MEXICO PRESS
ALBUQUERQUE, NEW MEXICO 87131



New and Classic Works on Sex, Gender, and Reproduction

The Spirit and the Flesh *Sexual Diversity in American Indian Culture* Walter L. Williams

Certain to become a landmark, this first full-length study of the American Indian *berdache* combines historical documentation with Williams' important and controversial fieldwork.

"A major contribution to our understanding of Native American cultures as well as the burgeoning history of sexuality."

—Martin Bauml Duberman
Lehman College, City
University of New York

\$21.95

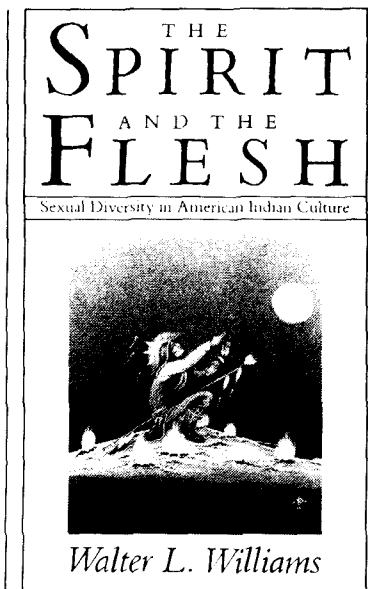

The Sexual Life of Savages Bronislaw Malinowski *With a new introduction by Annette Weiner*

Back in print, the classic account of courtship, marriage, and family life among the Trobrianders of British New Guinea.

\$14.95 paper Available in April

The Woman in the Body *A Cultural Analysis of Reproduction* Emily Martin

Utilizing the unique results of fieldwork among American women from all classes and walks of life, *The Woman in the Body* explores the experiences of menstruation, childbirth, and menopause. Comparing what women themselves say with what is written about them in medical texts, Martin uncovers the metaphors of production and alienation that surround reproduction and women's bodies in American society today.

\$21.95 Available in February

Beacon

PRESS

25 Beacon Street
Boston, MA 02108

From Texas . . .

New and important books for anthropologists

Victoria Reifler Bricker,
General Editor

**SUPPLEMENT TO
THE HANDBOOK OF
MIDDLE AMERICAN
INDIANS**

Ronald Spores,
Volume Editor

Vol. 4: Ethnohistory

Covering colonial ethno-
history, a noteworthy
supplement to the criti-
cally acclaimed resource
on Mesoamerica.
\$40.00 hardcover

Munro S. Edmonson,
*Translator and
Annotator*

**HEAVEN BORN
MERIDA AND
ITS DESTINY**

**The Book of Chilam
Balam of Chumayel**

An all new English trans-
lation, extensively anno-
tated, of a book impor-
tant to all Mayanists.
\$37.50 hardcover

Paul Friedrich
**THE PRINCES OF
NARANJA
An Essay in
Anthrohistorical
Method**

An acutely observed por-
trait of the strong men of
the Tarascan Indian vil-
lage of Naranja, the men
who form the very basis
of the grass-roots power
structure in Mexico today.
\$12.95 paperback
\$29.95 hardcover



David C. Grove,
Editor

**ANCIENT
CHALCATZINGO**

The most complete ar-
chaeological report yet
published on a Formative
period site in Meso-
america, with 228 photo-
graphs, 243 drawings, 52
maps, 91 tables, and a
wealth of data and
insight.

\$75.00 hardcover

James Howe
**THE KUNA
GATHERING
Contemporary Village
Politics in Panama**

An illuminating look at
the Kuna political system
from the point of view of
the town meeting at its
core.

\$30.00 hardcover

John M. Ingham
**MARY, MICHAEL,
AND LUCIFER
Folk Catholicism in
Central Mexico**

Develops a modern
semiotic and structuralist
interpretation of tradi-
tional Mexican culture.

\$25.00 hardcover

*Patricia A. Urban and
Edward M. Schortman,*
Editors

**THE SOUTHEAST
MAYA PERIPHERY**

A significant study, the
first to deal with the
Periphery as a coherent
unit and the only up-to-
date work on the area,
complete with 55 draw-
ings, 14 maps, 21 tables,
and 3 photographs.

\$37.50 hardcover

*Come see other new and recent
books from Texas at booth #204.*



University of Texas Press

BOX 7819 AUSTIN, TEXAS 78713

(512) 471-4032

 **Basil Blackwell**

**The Rice Economies
Technology and Development
in Asian Societies**
FRANCESCA BRAY
\$24.95 272 pp. 0-631-14877-9

**New Heaven, New Earth
A Study in Millenarian
Activities**
KENELM BURRIDGE
\$12.95 paper 198 pp.
0-631-11950-7

**Consciousness and Change
Symbolic Anthropology in
Evolutionary Perspective**
JAMES L. PEACOCK
\$15.95 paper 275 pp.
0-631-19950-0

**Dreamtime
Concerning the Boundary
Between Wilderness and
Civilization**
HANS PETER DUERR
\$24.95 448 pp. 0-631-13375-5

**Pidgin and Creole
Linguistics**
PETER MÜHLHAÜSLER
\$60.00 320 pp. 0-631-13573-1
\$24.95 paper 0-631-13574-X
Language in Society

**The Language of the Black
Experience**
DAVID SUTCLIFFE and
ANSEL WONG, eds.
\$45.00 224 pp. 0-631-13425-5
\$12.95 paper 0-631-14816-7

The Anthropology of Evil
DAVID PARKIN, ed.
\$34.95 296 pp. 0-631-13717-3

**The Anthropology of
Violence**
DAVID RICHES, ed.
\$45.00 288 pp. 0-631-14788-8

**Kinship in the Past
An Anthropology of European
Family Life 1550-1900**
ANDREJS PLAKANS
\$34.95 304 pp. 0-631-13066-7

**Directions in
Sociolinguistics
The Ethnography of
Communication**
JOHN J. GUMPERZ and
DELL HYMES, eds.
\$60.00 620 pp. 0-631-14986-4
\$19.95 paper 0-631-14987-2

Dialects in Contact
PETER TRUDGILL
\$45.00 184 pp. 0-631-12691-0
\$15.95 paper 0-631-12733-X
Language in Society

**The Ethnography of
Communication
An Introduction**
MURIEL SAVILLE-TROIKE
\$50.00 302 pp. 0-631-12781-X
\$16.95 paper 0-631-12725-9

**Visit the Basil Blackwell
booth #309**

**Toll-free Ordering:
1-800-638-3030**



Basil Blackwell
432 Park Ave. So., Suite 1503
New York, NY 10016

Important Works in Anthropology from THE FREE PRESS

VICTORIAN ANTHROPOLOGY

GEORGE W. STOCKING, JR., *University of Chicago*

"Engrossing...Professor Stocking has given us another masterpiece. So seminal was the part played by British thought in the birth of modern Anthropology that it fully deserved and needed such a profound and thorough study...In addition to benefitting from [his] incomparable scholarship, we marvel at recognizing in those formative years of the nineteenth century the persuasive intellectual structures which still shape our thoughts."—Claude Levi-Strauss, Honorary Professor, College de France, Paris

December 1986 448 pages ISBN: 0-02-931550-6 \$29.95

ALL AMERICAN WOMEN

Lines that Divide, Ties that Bind

JOHNNETTA B. COLE, Editor, *Hunter College*

"A rich resource...essential reading for the future we are trying to re-make for all American women."—Rayna Rapp, New School for Social Research; Editor, *Toward a New Anthropology of Women* "An exceptional compilation...raises critical questions that need to be addressed in women's studies today."—Bonnie Thornton Dill, Memphis State University

1986 475 pages paper ISBN: 0-02-906460-0 \$14.95

ANTHROPOLOGY FOR THE EIGHTIES

JOHNNETTA B. COLE, Editor

1982 554 pages paper ISBN: 0-02-906430-9 \$14.95

**FIND THESE AND OTHER EXCEPTIONAL TITLES
AT THE COMBINED BOOK EXHIBIT**

TO CHARGE BOOKS BY PHONE to your VISA or MasterCard, dial toll-free 1-800-257-5755 (in NJ, AK, or HI dial direct 1-609-461-6500).

 **THE FREE PRESS** A Division of Macmillan, Inc.
866 THIRD AVENUE, NEW YORK, NY 10022

KENTUCKY

KILLINGS

Folk Justice in the Upper South

WILLIAM LYNWOOD MONTELL. Montell traces here a strain of violence and death prevalent in the Upper South from the Civil War to the 1930s. 232 pages \$19.00

RURAL COMMUNITY IN THE APPALACHIAN SOUTH

PATRICIA BEAVER. A close yet sympathetic analysis of social and cultural elements that create a sense of community among people of the southern Appalachians. *Winner of the 1985 Appalachian Award.* 200 pages \$18.00

THE FAROE ISLANDS

Social Change and Cultural Continuity

JONATHAN WYLIE. Wylie creates here a vivid picture of life and affairs of state over the centuries in this stormy corner of the North Atlantic midway between Norway and Iceland. This book tells the remarkable story of the Faroes' cultural survival since their Viking settlement in the early ninth century. 272 pages \$26.00

FISHER FOLK

Two Communities on Chesapeake Bay

CAROLYN ELLIS. An intimate view of everyday life in two communities in the backwaters of the Chesapeake Bay. Cut off by the water and marshes that provide their livelihood, the people of these communities have tenaciously maintained their traditional ways of life. 224 pages \$20.00

THE CERAMIC INDUSTRIES OF MEDIEVAL NUBIA

WILLIAM Y. ADAMS. A two-volume, thorough and detailed study of the pottery wares made or used in medieval Nubia. Two Parts 680 pages \$75.00/set

Visit us in Booth 112

All exhibit copies 40% off during convention. Inquiries and major credit card orders, phone toll free 1-800-638-3030. Send mail orders to: University Press of Kentucky, P.O. Box 1660, Hagerstown, MD 21741.

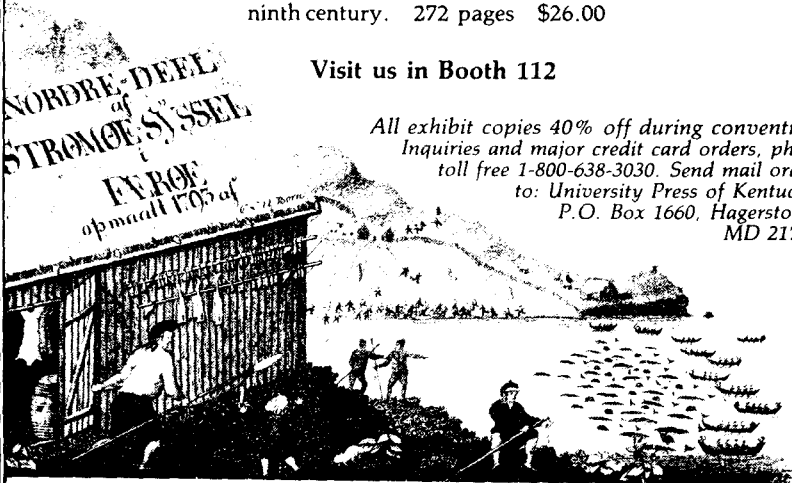

THE UNIVERSITY PRESS OF KENTUCKY

Anthropology of Contemporary Issues

A series edited by Roger Sanjek

A new volume in the series

PRAYING FOR JUSTICE

Faith, Order, and Community in an American Town

By **CAROL J. GREENHOUSE**. Anthropologist Carol Greenhouse offers an ethnographic study of attitudes toward conflict and law in an American town in Georgia that she calls "Hopewell"—a white, middle-class, suburban community made up largely of Southern Baptists. At the center of the local cultural construction of social order is a complex set of injunctions against conflict. The author draws connections between Hopewell and American culture and society at large. \$24.95

New in paperback

CITY OF GREEN BENCHES

Growing Old in a New Downtown

By **MARIA D. VESPERI**. In this book, Vesperi provides a complete and carefully observed picture of the elderly in St. Petersburg, Florida: the conditions of their lives, representative social programs created to provide for them, and their interaction with the city around them. \$8.95 paper; \$14.95 cloth

Also available in the series

THE VARIETIES OF ETHNIC EXPERIENCE

Kinship, Class, and Gender among California Italian-Americans

By **MICAELA di LEONARDO**. \$9.95 paper; \$29.95 cloth

AMERICAN ODYSSEY

Haitians in New York City

By **MICHEL S. LAGUERRE**. \$9.95 paper; \$32.50 cloth

Forthcoming in the series

RENUNCIATION AND REFORMULATION

A Study of Conversion in an American Sect

By **HARRIET WHITEHEAD**. "An extraordinarily original and insightful comparison of different sorts of ritualistic systems."—Clifford Geertz, *The Institute for Advanced Study*, Princeton. (Ready in January) \$32.50

FROM WORKING DAUGHTERS TO WORKING MOTHERS

Immigrant Women in a New England Industrial Community

By **LOUISE LAMPHERE**. "An original and important contribution to the new scholarship on working women."—Karen Brodtkin Sacks. \$14.95 paper; \$42.50 cloth

Also of interest

LINDOW MAN

The Body in the Bog

Edited by **I.M. STEAD**, **J.B. BOURKE**, and **DON BROTHWELL**. In this book, 35 specialists tell the full story of Lindow Man—whose preserved body was found in a peat bog in Cheshire, England in 1984—and consider the significance of the remains for folklore, archaeology, and history. \$24.95

FERDINAND DE SAUSSURE

Revised Edition

By **JONATHAN CULLER**. \$9.95 paper; \$22.50 cloth

A CONCORDANCE TO DARWIN'S "THE EXPRESSION OF THE EMOTIONS IN MAN AND ANIMALS"

Edited by **PAUL H. BARRETT**, **DONALD J. WEINSHANK**, **STEPHAN J. OZMINSKI**, **PAUL RÜHLEN**, and **BARBARA N. BERGHAGE**. \$45.00

See these and other books of interest at Booth #109.

CORNELL UNIVERSITY PRESS

P.O. Box 250, Ithaca, New York 14851

From the Little, Brown Collection in Anthropology

NEW EDITION!

ANTHROPOLOGY Contemporary Perspectives *Fifth Edition*

Phillip Whitten and
David E.K. Hunter, editors

As in the four previous popular editions, the current, readable articles in this new edition of ANTHROPOLOGY have been carefully selected to capture students' interest. The selections cover every major topical area of the field, and each chapter begins with an extensive introduction by the editors.

Ten of the 45 articles are new, added in response to requests from your colleagues and students. Among these new entries are "On Becoming Human," by Boyce Rensberger; "Tracing the Origins of Human Speech," by Jeffrey Laitman; and "Daughters of the Forest," by Agnes Estioko-Griffin. Included are facsimile reproductions (with original illustrations) from such sources as *Scientific American* and *Natural History*, written by the world's foremost scholars.

#382698/c. 296 pages/paper/available
in December

PEOPLE OF THE EARTH *Fifth Edition*

Brian M. Fagan

Through jargon-free discussions of archaeology, climatic change, the peopling of the earth, food production, and other topics, this definitive introduction covers all geographic areas in tracing the progress of humankind as a member of the world ecological community. As in the previous editions, the Fifth Edition provides outstanding pedagogy, including chapter previews, marginal notes, chronological tables, bibliographies, plus a strong graphic program.

#273228/544 pages/paper/1986

NEW EDITION!

CONFORMITY AND CONFLICT Readings in Cultural Anthropology *Sixth Edition*

James P. Spradley and
David W. McCurdy, editors

The articles in this best-selling reader, all written by well-known anthropologists and selected for their scholarship, insight, and readability, are accessible to introductory and advanced students alike. Among the 14 articles new to this edition are a selection from Elliot Liebow's classic *Tally's Corner*, as well as an article by Jack McIver Weatherford on "Cocaine and the Economic Deterioration of Bolivia."

Built around the dual themes of order and change, the reader explores all the major topics in cultural anthropology, providing a solid foundation of key concepts. Selections are organized into traditional topical groupings that complement any core text, with informative section introductions by the editors. A careful balance of articles on non-Western and Western sub-cultures enables students to make their own cultural comparisons.

#807761/416 pages/paper/with *Instructor's Manual*/available in November

CONTEMPORARY CULTURAL ANTHROPOLOGY, *Second Edition* Michael C. Howard

This widely used text examines traditional topics, with special emphasis on the ecological perspective and on ways societies adapt to the evolving world order. The Second Edition includes increased attention to such topics as religion and religious art; literacy, planned linguistic change, and creating a national language; population growth in the Third World; and new material on epidemiology and Western medicine in underdeveloped nations. In addition, four new "Focus on People" essays feature discussions by working anthropologists on their own field work.

#374490/480 pages/paper/1986/with *Instructor's Manual and Test Bank*

Little, Brown and Company

College Division • 34 Beacon Street
Boston, MA 02108-1493

Recently Published

Roy Wagner

Asiwinarong

Ethos, Image, and Social Power among
the Usen Barok of New Ireland
\$30.00

Ruth Behar

Santa Maria del Monte

The Presence of the Past in a
Spanish Village
\$30.00

David K. Jordan

and Daniel L. Overmyer

The Flying Phoenix

Aspects of Chinese Sectarianism
in Taiwan
\$39.50

James T. Siegel

Solo in the New Order

Language and Hierarchy in an
Indonesian City
\$30.00

Edited by Jill Dubisch

**Gender and Power
in Rural Greece**

C: \$40.00. P: \$9.95

Caroline B. Brettell

**Men Who Migrate, Women
Who Wait**

Population and History in
A Portuguese Parish
\$50.00

Gary Wray McDonogh

Good Families of Barcelona

A Social History of Power in the
Industrial Era
\$22.50

Princeton

1986

Forthcoming

Ward Keeler

**Javanese Shadow Plays,
Javanese Selves**

C: \$32.50. P: \$14.50

Irene Silverblatt

Moon, Sun, and Witches

Gender Ideologies and Class in Inca
and Colonial Peru
C: \$32.00. P: \$14.95

Larissa Adler Lomnitz

and Marisol Perez-Lizaur

Class, Culture, and Kinship

The History of a Mexican Elite Family
C: \$37.50. P: \$14.50

Hugo G. Nutini

**Todos Santos
in Rural Tlaxcala**

A Syncretic, Expressive, and Symbolic
Analysis of the Cult of the Dead
\$75.00

Mary Zurbuchen

**The Language of Balinese
Shadow Theater**

\$30.00

Please visit our booth.

Princeton University Press

41 William Street, Princeton, NJ 08540

A Guide to the World's Languages

Volume I: Classification

Merritt Ruhlen. About \$42.50

Widows in African Societies

Choices and Constraints

Edited by Betty Potash. \$35.00

The Yolngu and Their Land

*A System of Land Tenure and the Fight
for Its Recognition*

Nancy M. Williams. \$35.00

Man and Land in Chinese History

An Economic Analysis

Kang Chao. About \$30.00

The Workers of Tianjin, 1900-1949

Gail Hershatler. \$37.50

Sisters and Strangers

Women in the Shanghai Cotton Mills, 1919-1949

Emily Honig. \$37.50

Revolution Postponed

Women in Contemporary China

Margery Wolf. Cloth, \$24.95; paper, \$8.95

Longtime Californ'

A Documentary Study of an American Chinatown

Victor G. and Brett De Bary Nee. Cloth, \$35.00; paper, \$10.95



Stanford University Press
Stanford, CA 94305

Raymond C. Kelly

The Nuer Conquest

*The Structure and Development
of an Expansionist System*

Between 1820 and 1890, the Nuer of the Nile Basin increased their territorial holdings four-fold. They accomplished this by taking the land of neighboring tribes in expressions of tribal imperialism that continued until 1928. But why? Kelly ascribes Nuer expansionism to the tribe's material needs. In his study of the Nuer, Kelly advocates an approach to the study of historical development that has broad implications for anthropological research into the relationship between social and material causes of change.

"... a stunning work — brilliantly argued, carefully researched — of general (even critical) value to the field of cultural anthropology. ... It is of significance also to other social sciences, notably political science and economics. Beside all this, it should evoke cries of pain from ecologists (natural and cultural), sociobiologists, materialists, and others. ..."

— Marshall D. Sahlins

cloth 29.00/paper 12.95

David M. Schneider

A Critique of the Study of Kinship

In viewing kinship study as the product of a Western bias, Schneider challenges its use as the universal measure of the study of social structure. Using his fieldwork of Yapese society as a background for his thesis, the author critiques the claims made by kinship theorists and lays bare their false assumptions. He challenges anthropologists to let societies speak for themselves without screening them through the false perceptions of kinship theory. In the end, Schneider's work is "an attempt to clear the ground of the underbrush and confusion which," he says, "have tended to anchor anthropology in unrewarding ways."

cloth 24.00/paper 12.50

Michigan residents, include 4% sales tax.

The University of Michigan Press

P.O. Box 1104 Ann Arbor, Michigan 48106

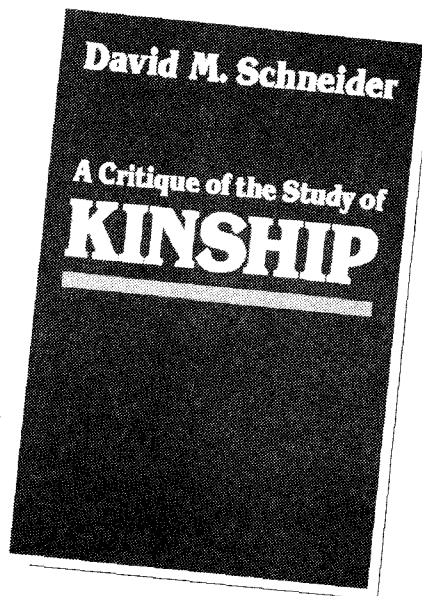
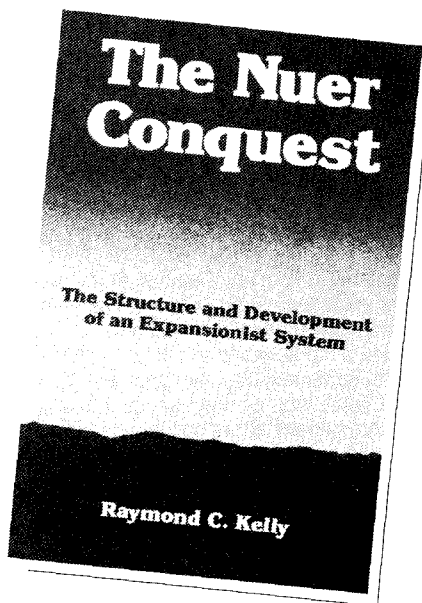



HOLT, RINEHART AND WINSTON
Over 25 Years of Service

CULTURAL ANTHROPOLOGY

Fifth Edition

WILLIAM A. HAVILAND

The new edition of *Cultural Anthropology* continues to provide the balanced, comprehensive approach that has made it the number one text in its field. Here again are the full-color portfolios and selections of original case studies by prominent anthropologists. Each

ISBN 0-3-006043-5 488 pp. (approx.) 1987

chapter has been revised to include the latest perspective on significant topics, and several new case studies have been added, including "Growing Up Among the Mbuti." The outstanding ancillary package now features a study guide.

The Spindler Series of Case Studies in Cultural Anthropology

THE SAMBIA

Ritual and Gender in New Guinea

GILBERT HERDT, University of Chicago

This is a cultural and psychological case study of gender identity and sexual development in a New Guinea Highlands society. The text shows the development of Sambia male heterosexual identity emerging from prolonged ritual homosexuality.

ISBN 0-03-068907-4 240 pp. (approx.) 1987

HENDERSON, LOUISIANA

Cultural Adaptation in a Cajun Community

MARJORIE ESMAN, Louisiana State University

This text illustrates the interplay between tradition and change in this Louisiana Cajun community.

ISBN 0-03-002848-5 160 pp. 1986

THE SEBEI

A Study in Cultural Adaptation

WALTER GOLDSCHMIDT, University of California, Los Angeles

Showing the process of social change in a tribal society under aboriginal conditions, the text examines the social consequences of a native shift from cattle pastoralism to hoe farming.

ISBN 0-03-008922-0 250 pp. (approx.) 1987

THE SWAZI

**A South African Kingdom
Second Edition**

HILDA KUPER, University of California at Los Angeles

Written by the official biographer for King Sobhuza II, this is a case study based upon information collected during half a century of field research in Swaziland.

ISBN 0-03-042615-4 208 pp. 1986

CBS COLLEGE PUBLISHING 383 Madison Avenue, New York, NY 10017

HOW TO ORDER: For examination copies, or more information on the case studies, please contact your local CBS College Publishing sales representative or write on your college letterhead to: John Yarley, Dept. B3, HOLT, RINEHART AND WINSTON, Box 181, Lavallette, NJ 08735. Include your course title, enrollment, and text currently in use. To expedite shipping include ISBN (International Standard Book Number) for each item required.

B3-6AAA12

THE NEW ANTHROPOLOGY

from SMITHSONIAN INSTITUTION PRESS

SMITHSONIAN SERIES IN ETHNOGRAPHIC INQUIRY

Ivan Karp and William Merrill, series editors

**Barawa and the Ways
Birds Fly in the Sky**
An Ethnographic Novel

Michael Jackson

**Pintupi Country,
Pintupi Self**
Sentiment, Place, and
Politics among Western
Desert Aborigines

Fred R. Myers

**The Passion of
Ansel Bourne**
Multiple Personality
in American Culture

Michael G. Kenny

**Independents
Declared**
The Dilemmas of
Independent Trucking

Michael H. Agar

**Handbook of North
American Indians**
Volume 11:
Great Basin

William C. Sturtevant,
general editor

Warren L. d'Azevedo,
volume editor

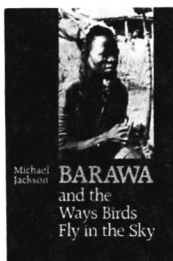

Power and Knowledge
Anthropological and
Sociological Approaches

Richard Fardon, editor

**Discourse and the
Social Life of Meaning**

*Phyllis Pease Chock and
June R. Wyman, editors*



SMITHSONIAN INSTITUTION PRESS

P.O. Box 4866, Hampden Station • Baltimore, MD 21211

VISIT US AT BOOTH #316!

Announcing Two New Paperbacks in
the Culture, Illness and Healing Series ...

CULTURE AND RETARDATION

Life Histories of Mildly Retarded Persons in American Society

edited by **L.L. Langness** and **Harold G. Levine**, *University of California
at Los Angeles*

1986 454 pp. paper \$19.50 cloth \$59.00

By studying aspects of the lives-in-context of mildly mentally retarded persons in the Los Angeles area, this volume presents a unique application of the methods of life history research. The authors explore the early life experiences of retarded individuals, their patterns of coping with — and adapting to — the demands of everyday life, and their responses to the label of retardation. Also included is an overview of life history research with this population and a discussion of how traditional concerns with anthropology are highlighted by studies with retarded and other marginal populations.

ANTHROPOLOGY AND EPIDEMIOLOGY

**Interdisciplinary Approaches to the Study of
Health and Disease**

edited by **Craig Janes**, *Prevention Research Center, Berkeley, California*,
Ron Stall, *Medical Research Institute of San Francisco*, and **Sandra M. Gifford**,
Health Department, Victoria Australia

1986 353 pp. paper \$24.00 cloth \$69.00

As medical anthropologists begin to contribute to efforts to measure and manage behavioral risk factors, it becomes increasingly clear that anthropology and epidemiology dovetail at the nexus where behavior becomes risk. This book presents an exploration of this nexus by reporting findings from original research concerning both infectious and non-infectious diseases of the developing and the developed world. The editors hope to promote interest among anthropologists for researching problems that have been in the epidemiological domain, and thereby contribute to a truly interdisciplinary science in human health and disease.



D. Reidel Publishing Co.

Member of Kluwer Academic Publishers

101 Philip Drive • Norwell, MA 02061

■ **NEW EDITION FOR 1987!**

Available Now!

An Introduction to Anthropology

Ethnology

FIFTH EDITION

Victor Barnouw

Emeritus, University of Wisconsin, Milwaukee

The fifth edition includes an entirely new chapter on ethnological field research methods, and greatly expanded coverage of applied anthropology in Chapter 22. A thoroughly revised illustration program includes new maps and many uncommon photographs.

1987 ■ 448 pages paperback ■ ISBN 0-256-03386-2

In Search of the Past: An Introduction to Archaeology

John Bower

Iowa State University

1986 ■ 484 pages hardbound ■ ISBN 0-256-02215-1

Culture and Personality

FOURTH EDITION

Victor Barnouw

Emeritus, University of Wisconsin, Milwaukee

1985 ■ 552 pages hardbound ■ ISBN 0-256-03237-8

For examination copies please write or call 1-800-323-4560.

HARPER & ROW ANTHROPOLOGY

Distinguished authors, distinguished texts

Coming in December

The Second Edition of Marvin Harris'
Cultural Anthropology

The distinguished author has thoroughly revised his successful introductory text: There are three new chapters (on production, reproduction, and anthropological linguistics); new or updated discussions of many topics (from Kula revisited to Mexico's second Green Revolution); boxes (definitions, readings, etc.); many new photos and drawings (in all, there are 200). As before, the book emphasizes everyday applications of anthropological theories and issues.

Tent. 432 pp./paper. Instructor's Manual with Test Bank.

Also Available

Marvin Harris
Culture, People, Nature
An Introduction to General Anthropology
Fourth Edition

A proven text for the introductory course, it effectively integrates the four subfields of anthropology.

608 pp./cloth. Instructor's Manual.

John E. Pfeiffer
The Emergence of Humankind
Fourth Edition

A text for any course that covers evolution, this text brings together in a single narrative major advances in finds and theory.

440 pp./paper. Instructor's Manual.

To request an examination copy, write to Suite 3D, Harper & Row, 10 East 53d Street, New York, NY 10022. Please include course title, enrollment, and current text.



Harper & Row

NEW BOOKS FOR LIBERATION

From Bergin & Garvey Publishers

QUEST FOR THE REAL SAMOA

The Mead/Freeman Controversy & Beyond

Lowell D. Holmes

The realities behind the myths are uncovered in "A timely contribution to Samoan culture built through the work of successive observers each of whom enriches our knowledge." (*Catherine Bateson*)
\$29.95



IN SEARCH OF EVE **Transsexual Rites of Passage**

Anne Bolin

\$14.95/\$34.95

AFRO-CARIBBEAN **FOLK MEDICINE**

Michel S. Laguerre

\$29.95

New in Paper! **MEAD'S OTHER MANUS**

Lola Romanucci-Ross

\$14.95/\$29.95

The Classic! **THE METHOD & THEORY** **OF ETHNOLOGY**

Paul Radin

\$16.95/\$39.95

AGING & **CULTURAL DIVERSITY**

Heather Strange & Michele
Teitelbaum

\$34.95

COLONIALISM & AFTER

Elizabeth Friedman

\$34.95

RECENTLY PUBLISHED

WOMEN'S WORK, Eleanor Leacock & Helen I. Safa

\$16.95/\$34.95

APPLIED ANTHROPOLOGY, John van Willigen

\$18.95/\$36.95

THE NICARAGUAN REVOLUTION IN HEALTH, John M. Donahue

\$29.95

Bergin & Garvey Publishers, Inc.

670 Amherst Road, South Hadley, MA 01075

Booth 323 — 20% Convention Discount



WASHINGTON

See these and other fine books in Booth 203

**Garrick Bailey and
Roberta Glenn Bailey**

A History of the Navajos

The Reservation Years

Distributed for the School of
American Research Press.

Cloth, \$30.00

John R. Bockstoe

Whales, Ice, and Men

The History of Whaling in the

Western Arctic Cloth, \$29.95

George Pierre Castile, Ed.

The Indians of Puget Sound

The Notebooks of Myron Eells

Cloth, \$40.00

Ralph T. Coe

Lost and Found Traditions

Native American Art 1965-1985

Published in association with

The American Federation of Arts.

Cloth, \$35.00

Fay G. Cohen

Treaties on Trial

The Continuing Controversy over

Northwest Indian Fishing Rights

Cloth, \$20.00 Paper, \$9.95

Richard Conn

A Persistent Vision

Art of the Reservation Days

Distributed for Denver Art Museum.

Cloth, \$35.00 Paper, \$19.95

Aldona Jonaitis

Art of the Northern Tlingit

Cloth, \$30.00

Ruth Kirk

Traditions and Change on the
Northwest Coast

The Makah, Nuu-chah-nulth,

Southern Kwakiutl, and Nuxalk

Cloth, \$19.95

Charles E. Oxnard

Fossils, Teeth, and Sex

New Perspectives on Human

Evolution Cloth, \$35.00

**Allen F. Roberts and
Evan M. Maurer, Editors**

The Rising of a New Moon

A Century of Tabwa Art

Distributed for The University of
Michigan Museum of Art.

Paper, \$39.00

Margot Blum Schevill

Evolution in Textile Design from
the Highlands of Guatemala

Distributed for the Lowie Museum
of Anthropology. Paper, \$12.95

Judy Yung

Chinese Women of America

A Pictorial History Cloth, \$24.95

Paper, \$12.95

University of Washington Press P.O. Box 50096, Seattle, Washington 98145

History of Anthropology

MALINOWSKI, RIVERS, BENEDICT, AND OTHERS

Essays on Culture and Personality

(HOA) Volume 4

Edited by George W. Stocking, Jr.

The latest volume in this series focuses on the emergence of anthropological interest in "culture and personality" during the 1920s and 1930s. It also explores the historical, cultural, literary, and biographical background of major figures associated with the movement.

November 1986. Cloth \$25.00.

also available

OBJECTS AND OTHERS: Essays on Museums and Material Culture. (HOA) Volume 3. 1985. *Cloth \$25.00.*

FUNCTIONALISM HISTORICIZED: Essays on British Social Anthropology. (HOA) Volume 2. 1984. *Cloth \$25.00.*

OBSERVERS OBSERVED: Essays on Ethnographic Fieldwork. (HOA) Volume 1. 1983. *Paper \$12.95.*

THE AGELESS SELF

Sources of Meaning in Late Life

Sharon Kaufman

In a compelling study, Sharon Kaufman records and presents the voices of a number of older Americans, who are encouraged to tell their life stories and relate their most personal feelings about becoming old. The pattern that emerges clashes sharply with much current gerontological thought.

October 1986. Cloth \$22.50.

ORAL TRADITION AS HISTORY

Jan Vansina

"*Oral Tradition* (1965) did much to establish what is now itself a subtradition in historiography. *Oral Tradition as History* is a revised version of that study, greatly enriched by reference to a vast amount of work done by others in the intervening two decades... A necessary addition to all serious collections in historiography and anthropological method." — *Choice*

1985. Cloth \$22.50. Paper \$9.75.

The University of Wisconsin Press

114 North Murray Street, Madison, Wisconsin 53715

Tennessee

The Prehistoric Native American Art of Mud Glyph Cave

Edited by Charles Faulkner

A team of archaeologists analyze the drawings found in the first mud glyph cave to be discovered in North America. 136 pages. Illustrations. \$12.95

*New from the University of Tennessee
Department of Anthropology*

Exploring Tennessee Prehistory

A Dedication to Alfred K. Guthe
*Edited by Thomas R. Whyte,
C. Clifford Boyd, Jr., Brett H. Riggs*

These ten essays explore the postglacial prehistory of much of Middle and East Tennessee and present new research in archaeological methods, culture chronology, technology, settlement and subsistence systems, and mortuary behavior. 184 pages. \$9.95 paper

Panama Money in Barbados, 1900-1920

Bonham C. Richardson

Using oral history and archival sources, the author analyzes the social and economic changes on Barbados caused by the migration and return migration of the 40,000 black men and women who dug the Panama Canal. 308 pages. Illustrations. \$24.95

New paperback edition available in January

Forty The Age and the Symbol *Stanley Brandes*

After surveying a wide range of academic and popular sources to reveal American fears that the age forty represents a dangerous developmental turning point, Brandes demonstrates that our attitudes toward aging are mainly culture bound. 168 pages. \$12.95 cloth, \$8.95 paper

Visit us in booth 211 in Philadelphia

**The University of
Tennessee
Press**



Knoxville 37996-0325

*Identity,
Recognition,
and Support*

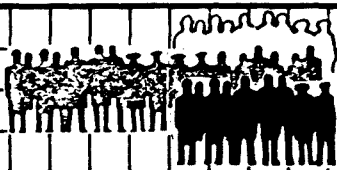

For over 80 years, the American Sociological Association has served teachers, researchers, and practitioners with a wide variety of services, publications, programs, and our Annual Meeting. Twelve thousand members participate in the Association and receive the benefits of membership.

Now we would like to add you. Join the ASA today and enjoy these benefits:

- seven journals, the Employment Bulletin, and Footnotes
- COSSA representation
- reduced fees for teaching materials and workshops
- 25 special interest Sections

- certification at PhD and MA levels
- reduced Annual Meeting fees
- group insurance plans
- Minority Fellowship, Professional Development, and other special ASA programs
- a voice in national affairs

You look to the national organization to support your professional work. ASA looks to you to be an active member. For information about membership, use the form below or write:

American Sociological Association
1722 N Street NW
Washington, DC 20036
or call (202) 833-3410

Yes! I would like more information about the American Sociological Association. Please send me information about:

- joining the Association
- the Teaching Services Program
- the Minority Fellowship Program
- certification at the _____ MA _____ PhD level
- ASA publications
- the next ASA Annual Meeting
- other (specify) _____

Name _____

Mailing Address _____

Return this form to: American Sociological Association, ATTN: Member Services,
1722 N Street, N.W., Washington, D.C. 20036

Dennis Tedlock,
Translator
POPOL VUH
**The Mayan Book of
the Dawn of Life**

Winner of the PEN Poetry Translation Prize for 1985, "Dennis Tedlock's splendid version... [is] the work of a brilliant anthropologist... An event of quite exceptional importance."

—William Arrowsmith,
Professor of Classics and
Comparative Literature,
Emory University
384 pages, \$9.95

John Egerton
GENERATIONS
An American Family

"Generations illustrates the power of memory and the spoken word as effectively as any work in the oral history genre."

—*The Washington Post*
272 pages, \$8.95

Marvin Harris
**WHY NOTHING
WORKS**
**The Anthropology of
a Changing Culture**

(Previously published
as *America Now*)

"Marvin Harris ranges... over puzzling phenomena large and small... cutting through cultural confusion... to create a thought-provoking vision of American culture as a system." —*Time*

208 pages, \$7.95

Marvin Harris
**THE SACRED COW
AND THE
ABOMINABLE PIG**
**Riddles of Food
and Culture**

(Previously published
as *Good to Eat*)

"Witty and cogent, the book is packed with surprises... A splendid book."

—*Los Angeles Times*
288 pages, \$6.95



TOUCHSTONE/ANTHROPOLOGY

TOUCHSTONE PAPERBACKS

Simon & Schuster, Inc.
A G-W Company

- Beyond History, Behind Behavior.

Death, Sex, and Fertility

Population Regulation in Pre-Industrial and Developing Societies

Marvin Harris and Eric Ross. 184 pp., \$22.50

Singular Paths

Old Men Living Alone

Robert L. Rubinstein.

Columbia Studies of Social Gerontology and Aging, Abraham Monk, General Editor. 265 pp., \$30.00



Trouble in Paradise

The Suburban Transformation in America

Mark Baldassare. 251 pp., \$25.00

The City and the Sign

An Introduction to Urban Semiotics

Edited by M. Gottdiener and

Alexandros Ph. Lagopoulos. 368 pp., \$37.50

Forbidden Partners

The Incest Taboo in Modern Culture

James B. Twitchell. 288 pp., \$24.95

Method and Theory for Activity Area Research

An Ethnoarchaeological Approach

Edited by Susan Kent. 624 pp., \$45.00

How to Deep-Freeze a Mammoth

Björn Kurtén; based on a Translation of the original work by Erik J. Friis.

160 pp., line drawings, \$16.95



Prehistoric Hunter-Gatherers in Japan

Edited by Takeru Akazawa and C. Melvin Aikens.

University of Tokyo Press. 220 pp., Illus., \$62.50

Animal Intelligence Series

— **Herbert S. Terrace, General Editor** —

Ape Language

From Conditioned Response to Symbol

E. Sue Savage-Rumbaugh.

433 pp., line drawings, \$40.00

Companion videotape available from: E. Sue Savage-Rumbaugh, Language Research Center, Yerkes Primate Center, Emory University, Atlanta GA 30322

Nim: A Chimpanzee Who Learned Sign Language

Herbert S. Terrace. *A Morningside Book.* 303 pp., photos, \$12.50 pa, \$30.00 cl



Now in paperback

A Place to Grow Old

The Meaning of Environment in Old Age

Stephen M. Golant. *Columbia Studies of Social Gerontology and Aging, Abraham Monk, General Editor. A King's Crown Paperback.* 421 pp., \$17.50 pa

Human Culture

A Moment in Evolution

Theodosius Dobzhansky and Ernest Boesiger; Edited and Completed by Bruce Wallace; Illustrations by Hans Erni. 175 pp., \$12.50 pa

Back in Print

Sala'Ilua

A Samoan Mystery

Bradd Shore. *A King's Crown Paperback.* 338 pp., \$15.00 pa

Egypt

Touching the Land

Cassandra Vivian.

The American University in Cairo Press. 176 pp., photos, \$12.50 pa



For more information on these and other titles, please visit our booth #107. For adoption consideration, write on your department letterhead to request examination copies from:



Columbia University Press

136 South Broadway, Irvington, NY 10533

For 1987

The Selection is Yours...

**ANTHROPOLOGY texts from
RANDOM HOUSE • ALFRED A. KNOPF**

NEW

Conrad Phillip Kottak

ANTHROPOLOGY:

The Exploration of Human Diversity

FOURTH EDITION

Random House • Spring 1987 • 640 pages hardbound

NEW

Conrad Phillip Kottak

CULTURAL ANTHROPOLOGY

FOURTH EDITION

Random House • Fall 1986 • 441 pages paperbound

NEW

Clifford J. Jolly

Fred Plog

**PHYSICAL ANTHROPOLOGY
AND ARCHEOLOGY**

FOURTH EDITION

Alfred A. Knopf • Fall 1986 • 516 pages paperbound

NEW

Ruth Whitehouse

John Wilkins

THE MAKING OF CIVILIZATION:

History Discovered Through Archeology

Alfred A. Knopf • Spring 1987 • 208 pages paperbound

John Gowlett

ASCENT TO CIVILIZATION:

The Archeology of Early Man

Alfred A. Knopf • 1984 • 208 pages paperbound

Conrad Phillip Kottak

ASSAULT ON PARADISE:

Social Change in a Brazilian Village

Random House • 1984 • 320 pages paperbound



To order examination copies of any of these titles, please write on your departmental letterhead to: **College Review Desk • RANDOM HOUSE
400 Hahn Road • Westminster, MD 21157**

NEW FROM ILLINOIS

The Anthropology of Experience

Edited by Victor W. Turner and Edward M. Bruner
Illustrated. Cloth, \$35.00; paper, \$15.95.

Self, Sex, and Gender in Cross-Cultural Fieldwork

Edited by Tony Larry Whitehead and Mary Ellen Conaway
Cloth, \$39.95; paper, \$14.95.

Peasants against the State

The Politics of Market Control in Bugisu, Uganda, 1900-1983

Stephen G. Bunker
\$27.50.

Gender, Culture and Empire

European Women in Colonial Nigeria

Helen Callaway
\$24.95 tentative.

Moving with the Face of the Devil

The Politics of Art in a West African City

John Wallace Nunley
Illustrated. \$39.95.

A Vanderbilt University Press book:

A Way of Life and Death

Three Centuries of Prussian-German Militarism: An Anthropological Approach

Emilio Willems
Paper, \$12.95

See these and other titles of interest on display at the Illinois booth.



UNIVERSITY OF ILLINOIS PRESS

54 E. Gregory Drive, Champaign, IL 61820

Order toll free 800/638-3030. Maryland residents phone 301/824-7300.

UNIVERSITY OF CALIFORNIA PRESS

California

Booths 100-102

LILA ABU-LUGHOD

Veiled Sentiments

Honor and Poetry in a Bedouin
Society \$35.00 cloth

ROBERT R. ALVAREZ
JR.

Familia

Migration and Adaption in Baja
and Alta California 1880-1975
\$27.95 cloth

VIGGO BRUN and
TROND SCHUMACHER
**Traditional Herbal
Medicine in Northern
Thailand**

*Comparative Studies in Health
Systems and Medical Care* \$45.00

GEORGES DUMÉZIL

The Plight of a Sorcerer

Edited by Jaan Puhvel and
David Weeks \$25.00 cloth

PATRICIA BUCKLEY
EBREY and JAMES L.
WATSON, Editors

Kinship Organization in Late Imperial China, 1000-1940

\$40.00 cloth

GILLIAN HART
**Power, Labor, and
Livelihood**

Processes of Change in Rural
Java \$30.00 cloth

ARNOLD KRUPAT and
BRIAN SWANN,
Editors

Recovering the Word

Essays on Native American
Literature \$37.50 cloth

A. DAVID NAPIER
**Masks,
Transformation, and
Paradox**

Foreword by Rodney Needham
\$40.00 cloth

RODNEY NEEDHAM

Counterpoints

\$25.00 cloth

Translated and
Annotated by
PAUL U. UNSCHULD

**Nan-Ching--The
Classic of Difficult
Issues**

*Comparative Studies of Health
Systems and Medical Care* \$69.95

New Paperbacks

HAROLD COURLANDER

The Drum and the Hoe

Life and Lore of the Haitian
People \$10.95 paper

GEORGE A. DEVOS and
TAKAO SOFUE, Editors

**Religion and the
Family in East Asia**

\$10.95 paper

BEN R. FINNEY and
ERIC M. JONES, Editors

**Interstellar Migration
and the Human
Experience**

\$9.95 paper

PEGGY GOLDE, Editor

Women in the Field

Anthropological Experiences
\$12.95 paper

GILBERTO FREYRE

**The Masters and the
Slaves**

A Study in the Development of
Brazilian Civilization
Translated by Samuel Putnam
\$12.95 paper

**The Mansions and the
Shanties**

The Making of Modern Brazil
Translated by Harriet de Onis
\$12.95 paper

Order and Progress

Brazil from Monarchy to
Republic Translated by Rod W.
Horton \$12.95 paper

ARTHUR KLEINMAN
and BYRON GOOD,
Editors

Culture and Depression

Studies in the Anthropology and
Cross-Cultural Psychiatry of
Affect and Disorder \$12.95 paper

University of California Press

Berkeley 94720

New publications

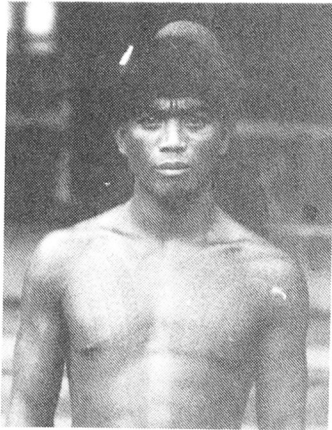

**ANTHROPOLOGY AS
CULTURAL CRITIQUE**
*An Experimental Moment
in the Human Sciences*
George E. Marcus
and Michael M. J. Fischer
Paper \$9.95 220 pages
Library cloth edition \$22.00

**ESSAYS
ON INDIVIDUALISM**
*Modern Ideology in
Anthropological Perspective*
Louis Dumont
Cloth \$27.50 304 pages

**SYMBOLS THAT
STAND FOR THEMSELVES**
Roy Wagner
Paper \$9.95 162 pages
22 line drawings
Library cloth edition \$27.00

PHONETIC SYMBOL GUIDE
Geoffrey K. Pullum
and William A. Ladusaw
Paper \$9.95 368 pages (est.)
Library cloth edition \$45.00 (est.)

**THE POLITICS
OF LINGUISTICS**
Frederick J. Newmeyer
Cloth \$22.50 (est.) 192 pages (est.)

**METATHEORY IN
SOCIAL SCIENCE**
Pluralisms and Subjectivities
Edited by Donald W. Fiske
and Richard A. Shweder
Paper \$16.95 400 pages
Library cloth edition \$35.00

**COSMOLOGY
AND SOCIAL LIFE**
*Ritual Exchange Among
the Mambai of East Timor*
Elizabeth G. Traube
Paper \$14.95 (est.) 296 pages (est.)
8 halftones, 6 line drawings
Library cloth edition \$30.00 (est.)

**THE MORO
MORALITY PLAY**
Terrorism as Social Drama
Robin Erica Wagner-Pacifi
Paper 384 pages \$14.95
Library cloth edition \$45.00



PRIMATE SOCIETIES
*Edited by Barbara B. Smuts,
Dorothy L. Cheney, Robert M.
Seyfarth, Richard W. Wrangham,
and Thomas T. Struhsaker*
With 41 Contributors
Paper \$27.50 (est.) 608 p. (est.)
106 halftones, 32 line drawings,
112 tables
Library cloth edition \$60.00 (est.)

**MEANING
AND MODERNITY**
*Social Theory in
the Pragmatic Attitude*
Eugene Rochberg-Halton
Paper \$14.95 320 pages 3 halftones
Library cloth edition \$40.00

New publications



WILLIAM K. POWERS

OGLALA WOMEN

Myth, Ritual, and Reality

Marla N. Powers

Foreword by Catharine R. Stimpson

Cloth \$19.95 272 pages

20 pages of halftones

Women in Culture and Society series

THE FLIGHT FROM AMBIGUITY

*Essays in Social
and Cultural Theory*

Donald N. Levine

Cloth \$25.00 256 pages

RELIGION AND SOCIETY IN CENTRAL AFRICA

The BaKongo of Lower Zaire

Wyatt MacGaffey

Paper \$16.95 308 pages

12 halftones, 5 line drawings, 2 maps

Library cloth edition \$45.00

THE CREATION OF MYTHOLOGY

Marcel Detienne

Translated by Margaret Cook

Paper \$10.95 192 pages

Library cloth edition \$25.00

SRI LANKA

—ETHNIC FRATRICIDE AND THE DISMANTLING OF DEMOCRACY

S. J. Tambiah

Cloth \$17.95 210 pages 1 map

Forthcoming in cloth, Spring 1987

SHAMANISM, COLONIALISM, AND THE WILD MAN

A Study in Terror and Healing

Michael Taussig

Cloth \$29.95 (est.) 432 pages (est.)

50 halftones, 8 line drawings, 1 map

December

UNDER AFRICAN SUN

Marianne Alverson

Cloth \$19.95 (est.) 200 pages

4 line drawings March

POTTERY ANALYSIS

A Sourcebook

Prudence M. Rice

Cloth \$TBA 608 pages (est.)

133 halftones & line drawings,

51 tables May

Forthcoming in paper, Spring 1987



ANXIOUS PLEASURES

*The Sexual Lives
of an Amazonian People*
Thomas Gregor

ISLANDS OF HISTORY

Marshall Sahlins

20% MEETING DISCOUNT

Stop by BOOTHS 208, 210, & 212 and see these and many other
CHICAGO titles

The University of **CHICAGO** Press

5801 South Ellis Avenue, Chicago, IL 60637

New paperbacks

WALBIRI ICONOGRAPHY

*Graphic Representation
and Cultural Symbolism in a
Central Australian Society
With a new Afterword*

Nancy D. Munn
\$11.95 268 pages
15 halftones, 18 line drawings, 1 map

THE IMMORTAL ATATÜRK

*A Psychobiography
Vamık D. Volkan
and Norman Itzkowitz*
\$14.95 400 pages
8 halftones, 2 maps

MAKE PRAYERS

TO THE RAVEN

*A Koyukon View
of the Northern Forest*
Richard K. Nelson
\$12.50 308 pages
22 halftones, 1 map

HUNTERS OF

THE NORTHERN FOREST

*Designs for Survival
Among the Alaskan Kutchin
Second Edition*

Richard K. Nelson
\$12.95 330 pages (est.)
29 illustrations

THE SUN DANCE RELIGION

Power for the Powerless

Joseph G. Jorgensen
\$14.95 372 pages
9 halftones, 11 maps

CONFLICT, VIOLENCE, AND MORALITY IN A MEXICAN VILLAGE

With a new Afterword
Lola Romanucci-Ross
\$10.95 238 pages (est.) 14 halftones

20% MEETING DISCOUNT

Stop by BOOTHS 208, 210, & 212 and see these and many other
CHICAGO titles

Prehistoric Archeology and Ecology series

CITIES OF CLAY

The Geoarcheology of Tells
Arlene Miller Rosen
Paper \$9.00 192 pages
29 line drawings, 5 maps
Library cloth edition \$22.00

Forthcoming

PREHISTORIC LIFE ON THE MISSISSIPPI FLOODPLAIN

*Stone Tool Use,
Settlement Organization, and
Subsistence Practices at the
Labras Lake Site, Illinois*
Richard W. Yerkes
Paper \$10.00 (est.) 162 pages (est.)
9 halftones, 35 line drawings, 24 tables
April
Library cloth edition \$25.00 (est.)

New publications

GUIDE TO FOSSIL MAN

*Fourth Edition,
Completely Revised and Enlarged*
Michael H. Day
Cloth \$37.50 400 pages
120 halftones, 20 line drawings

Journals on display

- Current Anthropology
- History of Religions
- International Journal
of American Linguistics
- Economic Development
and Cultural Change

The University of **CHICAGO** Press

5801 South Ellis Avenue, Chicago, IL 60637

Anthropology Today

The time-slot allocated to papers at sessions of the AAA Annual Meeting makes many of them suitable for publication as crisp articles in ANTHROPOLOGY TODAY, which circulates to over 100 countries, with the fastest turnaround of any international anthropology journal. If you have something to say, why not send an article to the Editor for consideration?

ANTHROPOLOGY TODAY is a new, extremely inexpensive, visually interesting, topical, bi-monthly magazine, aimed at a wider readership than other anthropology journals, and with a worldwide news service. The publisher is the Royal Anthropological Institute. We have our North American authors and readers very much in mind, and are specially interested in giving space to younger anthropologists. For instance, in 1986 we published Philippe Bourgois on Miskitu Indians of Nicaragua, Deborah Pellow on an American teachers' strike in China, Joan Cassell on surgeons. Many of the topics we have covered in some depth - medical anthropology, ethnographic film, communal violence, feminism - are of very wide interest, and we are not afraid of controversy; we think it is vital that anthropologists should tackle controversial issues. Write for a free sample copy, or send this tear-out order.

To: ANTHROPOLOGY TODAY, 56 Queen Anne St., London W1M 9LA, UK.

Please send me: (check where applicable)

(...) your 6 issues for 1986 (vol. 2); I enclose US\$12 (libraries US\$14).

(...) your 6 issues for 1987 (vol. 3); I enclose US\$12 (libraries US\$18 but no increase in individual rates).

Name:

Address:



A L D I N E S E R I E S

FOUNDATIONS OF HUMAN BEHAVIOR

Series Editors

Melvin Konner
Chairman
Department of
Anthropology
Emory University

Richard Wrangham
Department of Anthropology
University of Michigan,
Ann Arbor

Sarah Blaffer Hrdy
Department of
Anthropology
University of California,
Davis

Forthcoming

Richard D. Alexander, **The Biology of Moral Systems.** 1987.

Richard J. Gelles and Jane B. Lancaster, editors, **Child Abuse and Neglect: Biosocial Dimensions.** 1987.

Jane B. Lancaster, Alice S. Rossi, Jeanne Altmann, and Lonnie R. Sherrod, editors, **Parenting Across the Life-Span: Biosocial Dimensions.** 1987.

Wenda R. Trevathan, **Human Birth: An Evolutionary Perspective.** 1987.

Already published

Laura L. Betzig, **Despotism and Differential Reproduction: A Darwinian View of History.** 1986.

James S. Chisholm, **Navajo Infancy: An Ethological Study of Child Development.** 1983.

Glenn Hausfater and Sarah Blaffer Hrdy, editors, **Infanticide: Comparative and Evolutionary Perspectives.** 1984.

Jane B. Lancaster and Beatrix A. Hamburg, editors, **School-Age Pregnancy and Parenthood: Biosocial Dimensions.** 1986.

Barbara Boardman Smuts, **Sex and Friendship in Baboons.** 1985.



Aldine de Gruyter
200 Saw Mill River Road
Hawthorne, NY 10532

**Come Visit Us
At Booth 106**