

American  
Anthropological  
Association

**PRESS** 

90th Annual Meeting  
Chicago Marriott



November 20-24, 1991

**PROGRAM**

## 1991 ANNUAL MEETING PROGRAM COMMITTEE

*Program Chair*  
Michèle D Dominy

*Executive Program Committee*  
Wendy Ashmore, Elizabeth Briody, Robert W Hefner,  
Harriet E Manelis Klein, Alan C Swedlund

*Program Editors*  
Karen Sacks (American Ethnological Society)  
Antonio Gilman (Archeology Division)  
Helán Page (Association of Black Anthropologists)  
Paule Cruz-Takash (Association of Latina and Latino Anthropologists)  
Alice M Brues (Association of Senior Anthropologists)  
Sue-Ellen Jacobs (Association for Feminist Anthropology)  
Cristy S Johnsrud (Association for Political and Legal Anthropology)  
James S Mielke (Biological Anthropology Section)  
Daniela Weinberg (Central States Anthropological Society)  
Hugh Mehan (Council on Anthropology and Education)  
Duane Anderson (Council for Museum Anthropology)  
Debra Schumann (Council on Nutritional Anthropology)  
Ben Wallace (Culture and Agriculture)  
Robert Borofsky (General Anthropology Division)  
Pamela Puntenney (National Association for the Practice of Anthropology)  
James Edell (National Association of Student Anthropologists)  
Laird Christie (Northeastern Anthropological Association)  
Frank E Bartell (Society for Anthropology in Community Colleges)  
Dureen Hughes (Society for the Anthropology of Consciousness)  
Robert Ulin (Society for the Anthropology of Europe)  
Michael G Zelig (Society for the Anthropology of Work)  
Sherry Ortner (Society for Cultural Anthropology)  
Barbara Tedlock (Society for Humanistic Anthropology)  
Carole Browner (Society for Latin American Anthropology)  
Jill Brody (Society for Linguistic Anthropology)  
Patricia K Townsend (Society for Medical Anthropology)  
Fred R Myers (Society for Psychological Anthropology)  
Michael L Blim (Society for Urban Anthropology)  
Joanna Scherer (Society for Visual Anthropology)

Joan Williams, *Film Program*  
Lucille Dinon Horn, *Special Events*

## OFFICERS OF THE AMERICAN ANTHROPOLOGICAL ASSOCIATION

President	Jane Buikstra
President-elect	Annette Weiner
Treasurer	Willis E Sibley
Board of Directors	Roberta Baer, Ellen Basso, Paul Bohannon, Edward Bruner, Richard Chalfen, Richard Clute, Paul Doughty, Sue Ellen Estroff, David Fetterman, Shirley Fiske, Richard Ford, Roland Foulkes, David Grove, Stephen Gudeman, Faye Harrison, Michael Herzfeld, Judith Irvine, Robert Van Kemper, Conrad Kottak, Shirley Lindenbaum, James Peacock, Cheryl Ritenbaugh, Richard Shweder, Daniela Weinberg, H Martin Wobst, Linda Wolfe

American  
Anthropological  
Association

**PRESS**



90th Annual Meeting  
Chicago Marriott



November 20–24, 1991

**PROGRAM**

*The annual meeting of the American Anthropological Association provides a forum for the dissemination of knowledge and discussion. The views expressed at the sessions are solely those of the speakers and the Association does not endorse, approve, or censor them. Descriptions of events and titles are those of the organizers, not the Association.*

Published by the  
**American Anthropological Association**

1703 New Hampshire Avenue, NW  
Washington, DC 20009

*Copyright © 1991 by the American Anthropological Association*

All rights reserved. No part of this publication may be reprinted in any form or by any means without prior written permission from the publisher.



## CONTENTS

Presidents of the Association .....	iv
Editors of the <i>American Anthropologist</i> .....	iv
AAA Life Members .....	v
Honors and Awards .....	viii
General Information .....	x
Plenary Events .....	xii
Business Meetings .....	xii
Workshops .....	xiii
Meeting Rooms Directory .....	xiv
PROGRAM .....	1
Topical and Geographic Index of Sessions .....	124
Index of Participants .....	129
Index of Exhibitors .....	153

## PRESIDENTS OF THE ASSOCIATION

W J McGee (1902–1904)  
F W Putnam (1905–1906)  
Franz Boas (1907–1908)  
W H Holmes (1909–1910)  
J Walter Fewkes (1911–1912)  
Roland B Dixon (1913–1914)  
F W Hodge (1915–1916)  
Alfred L Kroeber (1917–1918)  
Clark Wissler (1919–1920)  
W C Farabee (1921–1922)  
Walter Hough (1923–1924)  
Ales Hrdlicka (1925–1926)  
Marshall H Saville (1927–1928)  
Alfred M Tozzer (1929–1930)  
George G MacCurdy (1931)  
John R Swanton (1932)  
Fay-Cooper Cole (1933–1934)  
Robert H Lowie (1935)  
Herbert J Spinden (1936)  
Nels C Nelson (1937)  
Edward Sapir (1938)  
Diamond Jenness (1939)  
John M Cooper (1940)  
Elsie Clews Parsons (1941)  
A V Kidder (1942)  
Leslie Spier (1943)  
Robert Redfield (1944)  
Neil M Judd (1945)  
Ralph Linton (1946)  
Ruth F Benedict (1947) (Jan–May)  
Clyde Kluckhohn (1947) (May–Dec)  
Harry L Shapiro (1948)  
A Irving Hallowell (1949)  
Ralph L Beals (1950)  
William W Howells (1951)  
Wendell C Bennett (1952)  
Fred R Eggan (1953)  
John Otis Brew (1954)  
George P Murdock (1955)  
Emil W Haury (1956)  
E Adamson Hoebel (1957)  
Harry Hoijer (1958)  
Sol Tax (1959)  
Margaret Mead (1960)  
Gordon R Willey (1961)  
Sherwood L Washburn (1962)  
Morris E Opler (1963)  
Leslie A White (1964)  
Alexander Spoehr (1965)  
John P Gillin (1966)  
Frederica de Laguna (1967)  
Irving Rouse (1968)  
Cora DuBois (1969)  
George M Foster (1970)  
Charles Wagley (1971)  
Anthony F C Wallace (1972)  
Joseph B Casagrande (1973)  
Edward H Spicer (1974)  
Ernestine Friedl (1975)  
Walter Goldschmidt (1976)  
Richard N Adams (1977)  
Francis L K Hsu (1978)  
Paul J Bohannan (1979)  
Conrad M Arensberg (1980)  
William C Sturtevant (1981)  
M Margaret Clark (1982)  
Dell H Hymes (1983)  
Nancy O Lurie (1984–1985)  
June Helm (1986–1987)  
Roy A Rappaport (1988–1989)  
Jane Buikstra (1990–1991)  
Annette Weiner (1992–1993)

## EDITORS OF AMERICAN ANTHROPOLOGIST

F W Hodge (1899–1910)  
John R Swanton (1911)  
F W Hodge (1912–1914)  
Pliny E Goddard (1915–1920)  
John R Swanton (1921–1923)  
Robert H Lowie (1924–1933)  
Leslie Spier (1934–1938)  
Ralph Linton (1939–1944)  
J Alden Mason (1945–1948)  
Melville J Herskovits (1949–1952)  
Sol Tax (1953–1955)  
Walter R Goldschmidt (1956–1959)  
Edward H Spicer (1960–1962)  
George D Spindler (1963–1966)  
Ward H Goodenough (1967–1970)  
Laura Bohannan (1971–1973)  
Robert A Manners (1974–1975)  
Richard B Woodbury (1976–1978)  
David L Olmsted (1979–1981)  
H Russell Bernard (1982–1985)  
Thomas C Greaves (1985–1986)  
H Russell Bernard (1986–1989)  
Janet Keller (1990–1992)

## AAA LIFE MEMBERS

Gregory Acciaoli  
William H Adams  
William Y Adams  
Jean S Aigner  
Barbara B Anderson  
Eugene N Anderson Jr  
Wanni W Anderson  
J Richard Andrews  
Myron J Aronoff  
George H Ashley III  
Carol E Ballingall  
E Pendleton Banks  
Ruth Carol Barnes  
Clifford R Barnett  
Louise A Basa  
Mary C Bateson  
Allen O Battle  
Ruth E Baum  
Thomas Wight Beale  
Marshall Joseph Becker  
C David Beers  
Harumi Befu  
M Ann Bennett  
James A Bennyhoff  
George A Binney  
Charles A Bishop  
F Marian Bishop  
Paul J Bohannan  
Robert H Brandstetter  
John F Brohm  
Antoinette B Brown  
Ellen CP Brown  
Jennifer SH Brown  
Judith E Brown  
John Buettner-Janusch  
Jane E Buikstra  
Ernest S Burch Jr  
Henry G Burger  
Michael L Burton  
John H Bushnell  
Lorna Michael Butler  
Ena K Campbell  
Frank Cancian  
Helen Sorayya Carr  
D Douglas Caulkins  
John K Chance  
Ray Chesterfield  
S Chevalier-Skolnikoff  
Ann Chowning  
RO Clemmer  
Lucy M Cohen  
George A Collier  
Ginger Collier  
Jane F Collier  
William A Collins  
Harold C Conklin  
C Eugene Cook  
George L Cowgill  
William H Crocker  
William J Cronon  
Ellen M Cummings  
Frances Dahlberg  
Richard S Davis  
Constance DeRoche  
Eric Delson  
Renaat Devisch  
Mary E Didier  
A Richard Diebold  
Keith A Dixon  
Marion Lundy Dobbert  
Henry F Dobyns  
Gertrude E Dole  
Paul L Doughty  
Don E Dumond  
Jean-Paul Dumont  
E Paul Durrenberger  
Rob Edwards  
Dale F Eickelman  
Faith H Eikaas  
Crystal Elledge  
Susan Ervin-Tripp  
Alessandro Falassi  
Sherwin J Feinhandler  
Lawrence Feldman  
David M Fetterman  
Joan G Fickett  
Joseph C Finney  
Lawrence E Fisher  
Esther Fishman  
K V Flannery  
George M Foster Jr  
Michael K Foster  
Thomas M Fraser Jr  
Susan T Freeman  
Ernestine Friedl  
Katsuyoshi Fukui  
Donna Garaventa  
Edward R Garrison  
Walter R Goldschmidt  
Vida Goldstein  
Nancie L Gonzalez  
D L Goyvaerts  
Edward C Green  
Allen D Grimshaw

Abraham Gruber	Martha Knack
Ruth Gruhn	Ruthann Knudson
George J Gumerman	Dolores K Koenig
Barbara L Hagaman	Tim A Kohler
Melinda Hahn	Pauline M Kolenda
Edward T Hall Jr	Bruce Koplin
W Penn Handwerker	Jill Korbin
Jane R Hanks	Michel S Laguerre
James P Hardy	Michael Lambek
H William Harp	Herbert Landar
Louise G Harper	Aminta Lara-Peters
Shirley A Hauck	Victor Lateef
Emil Haury	Kwang-Kyu Lee
John P Hawkins	Richard Lerner
Dwight B Heath	Claude Levi-Strauss
Jeffrey G Heath	Jane R Levin
C Adrian Heidenreich	John V Lewis
Karl G Heider	James P Loucky
Michael Heinrich	Franklin O Loveland
June Helm	Nancy Oestreich Lurie
Carol Hendrickson	Michael Maccoby
Edward O Henry	Patricia D Mail
Michael Herzfeld	Lindy L Mark
Jane H Hill	McKim Marriott
Kenneth C Hill	John F Marshall
Paul Hockings	Koichi Maruyama
E Adamson Hoebel	Robert F Maslowski
Janet C Holley	Joan Mathews
David Holmberg	Roger McConochie
Robert L Hoover	Judith McCulloh
W W Howells	Roberta Lee McGonagle
Sally A Hutchinson	David F McMahon
Dell H Hymes	Samuel P Menefee
Jasper C Ingersoll	Donald A Messerschmidt
Judith T Irvine	Susan F Messinger
A K M Aminul Islam	Donald J Metzger
Roy D Iutzi-Mitchell	Albert Meyers
Allison Jablonko	Jay Miller
Doranne Jacobson	Sheryl F Miller
Leigh Jones	Margaret Mills
Cathie Jordan	Jan W Minnick
David K Jordan	Roger E Mitchell
Paul M Kabler	J S Mithun
Adrienne Kaeppler	Judith Modell
Paul De Young Kay	Kathryn T Molohon
William W Kelly	Steve Mosher
Sharon F Kemp	Thomas Myers
Robert V Kemper	Paul R Nagel
Laurel Kendall	Andrea Lee Novick
Margaret M Kieffer	George H Odell
Linda Kimball	Eugene Ogan
Robert E King	Dennis H Oneil
M Dale Kinkade	Martin Orans
Harriet E Klein	Roger C Owen

Y Z Painter  
Hilda E Pang  
D H Parsons  
W L Partridge  
K J Pataki-Schweizer  
Francesco Pellizzi  
AKB Pillai  
Arnold R Pilling  
Hugh S Plunkett  
Roy A Rappaport  
William L Rathje  
Charles L Redman  
David K Reynolds  
Paul John Rich  
William L Rittenberg  
Peggy O Roberts  
Ronald P Rohner  
Helen C Rountree  
Charles E Rozaire  
Matt T Salo  
Gillian E Sankoff  
Gertrud Schanne-Raab  
Leonard A M Scheele  
Marianne Schmink  
Brooke G Schoepf  
Molly Schuchat  
Ernest L Schusky  
Barbara J Schwartz  
Douglas H Scovill  
R Daniel Shaw  
Payson D Sheets  
Richard A Shweder  
Donald C Simmons  
Henning Siverts  
Valene Smith  
Gail E Solomon  
David H Spain  
Suzanne Spencer-Wood

Lucile E St Hoyme  
Richard Stern  
Charles Stewart  
George W Stocking  
Richard Stoffle  
Doris Stone  
Jeanne Marie Stumpf-Carome  
William C Sturtevant  
Geroge W Sutorik  
Marc J Swartz  
Michiko Takaki  
Morgan J Tamplin  
Bahram Tavakolian  
Robert B Textor  
Bent Thygesen  
Robert Tonkinson  
Lillian Trager  
Nancy P Troike  
Maria Luisa Urdaneta  
Herve H Varenne  
Katherine M Verdery  
Nicolas Vernicos  
Helga Viertel  
Judith Vollbrecht  
Karl F Von Flemming  
Siri Von Reis  
Nancy Peterson Walter  
Naomi Ware  
Dennis Michael Warren  
Miriam J Wells  
Darrell L Whiteman  
Finn Wilhelmsen  
Margaret Wilhite  
Tamar Diana Wilson  
Alvin W Wolfe  
Ann L Wood  
Mario D Zamora  
Barbara M Zaveruha  
Nadine L Zelenka

## HONORS AND AWARDS

### Distinguished Lecturers

Joseph Greenberg (1970)	Kent Flannery (1981)
Robert Braidwood (1971)	Marshall Sahlins (1982)
George Condominas (1972)	Clifford Geertz (1983)
John W M Whiting (1973)	Charles F Hockett (1984)
Miguel Leon-Portilla (1974)	David R Pilbeam (1985)
Elizabeth Colson (1975)	David F Aberle (1986)
Robert McC Adams (1976)	Albert C Spaulding (1987)
F Clark Howell (1977)	Mary T Douglas (1988)
Milton Singer (1978)	Eric R Wolf (1989)
Eliot D Chapple (1979)	Floyd G Lounsbury (1990)
Raymond Firth (1980)	Marvin Harris (1991)

### The Distinguished Service Award

1976	Margaret Mead	1985	David P Boynton
	Lita Osmundsen		Katherine Dunham
1977	Bela Maday		Helen Fisher
	Sol Tax		Pearl E Primus
1978	William W Howells	1986	J Lawrence Angel
	Nathalie F S Woodbury		Frederica de Laguna
1979	John O Brew		Ward H Goodenough
	Frederick Johnson	1987	Harold E Driver
	Philip Sapir		Mary Green Seymour
	Edward H Spicer	1988	David H French
1980	George M Foster		David H P Maybury-Lewis and
	Raymond H Thompson		Pia H Maybury-Lewis
1982	Sherwood L Washburn	1989	Paul T Baker
	John W M Whiting and		John W Bennett
	Beatrice Blyth Whiting	1990	Fred Eggan
1983	William N Fenton		Priscilla Reining
	Charles F Voegelin and	1991	Beatrice Medicine
	Florence M Voegelin		Clyde C Snow
1984	Ashley Montagu		
	Philleo Nash		
	B Irving Rouse		
	Thomas A Sebeok		

### Anthropology in Media Award

Stephen Jay Gould (1987)
Jane Goodall (1989)
Tony Hillerman (1990)
Ursula K Le Guin (1991)

### Alfred Vincent Kidder Award for Eminence in the Field of American Archaeology

Alfred Marsten Tozzer (1950)	Richard S MacNeish (1971)
Earl H Morris (1953)	Gordon R Willey (1974)
Samuel K Lothrop (1956)	Emil W Haury (1977)
Charles C DiPeso (1959)	William T Sanders (1980)
Tatiana Proskouriakoff (1962)	Watson Smith (1983)
Neil Judd (1965)	Ignacio Bernal (1986)
Paul S Martin (1968)	Richard B Woodbury (1989)



**Solon T Kimball Award  
for Public and Applied Anthropology**

Thayer Scudder (1984)  
Culture and Learning Department  
Kamehameha Schools, Honolulu, Hawaii (1986)  
Michael M Cernea (1988)  
Jean J Schensul and Stephen L Schensul (1990)

**Margaret Mead Award**

*Established by the Society for Applied Anthropology. Beginning in 1982, the Award has been given jointly by the Society and the American Anthropological Association.*

John Ogbu (1979)	Susan C M Scrimshaw (1985)
Brigitte Jordan (1980)	Jill E Korbin (1986)
Nancy Scheper-Hughes (1981)	Myra Bluebond-Langner (1987)
Mary Elmendorf (1982)	Alex Stepick (1988)
Ruthann Knudson (1983)	Mark Nichter (1989)
Sue E Estroff (1984)	Wenda Ruth Trevathan (1990)
	Will Roscoe (1991)

**President's Award**

Lynne Goldstein (1991)  
Nathalie F S Woodbury (1991)

**Edward J Lehman Award**

Edward T Hall (1987)  
Thayer Scudder (1991)  
Thomas Rohlen (1991)

## GENERAL INFORMATION

### REGISTRATION

**Advance Registration** desks are on the fifth floor of the hotel and will be open on Wednesday, noon to 6:00 pm, Thursday and Friday, 8:00 am-4:00 pm, and 8:00 am-2:00 pm on Saturday. **On-site registration** desks are on the seventh floor of the hotel and will be open on Wednesday, noon-6:00 pm, Thursday and Friday, 8:00 am-4:00 pm, and 8:00 am-2:00 pm on Saturday. Registration includes a copy of the *Program*, a copy of the meeting edition of the *Anthropology Newsletter*, which contains *Program* changes, the Agenda for the Business Meeting, and a badge that is required for admission to all sessions, meetings, exhibits and services. *Abstracts of Papers* presented at this meeting may be purchased at the on-site registration desk or at the Association's membership booth. All program changes, including additions, revisions, and cancellations received after September 20, are printed in the meeting edition of the *Anthropology Newsletter*.

### ANNUAL BUSINESS MEETING

Jane Buikstra chairs the Association's annual business meeting on Thursday at 8:30 pm in the Chicago Ballroom. All members in good standing are encouraged to attend. *Registration badges are required for admission to the meeting.*

### DAY CARE CENTER

The day care center will be open from Wednesday through Sunday and is located in the Water Tower on the tenth floor. Registration was by advance subscription; please see staff at the center for information.

### EXHIBITS

The exhibits will be open Thursday and Friday, 9:00 am-5:00 pm, and Saturday, 9:00 am-4:00 pm, in the Grand Ballroom.

### INFORMATION AND MESSAGE CENTER

The message center is on the seventh floor and will be open Wednesday, noon-6:00 pm, Thursday through Saturday, 8:00 am-6:00 pm, and Sunday, 8:00 am to 3:00 pm.

### MEMBERSHIP SERVICES AND PUBLICATIONS

AAA staff will be available to answer questions about Association membership and publications in booths 412 and 414 on Thursday and Friday, 9:00 am-5:00 pm, and Saturday, 9:00 am-4:00 pm.

### NATIONAL SCIENCE FOUNDATION

Information about NSF programs supporting research and education, on both predoctoral and postdoctoral levels, may be obtained from NSF representatives in Booth 507, from 9:00 am-5:00 pm on Thursday and Friday.

### RECEPTION FOR NEW MEMBERS

All new members and members attending their first annual meeting are invited to this reception, hosted by Association officers, on Friday at 6:00 pm.

### OPEN FORUM

The Open Forum, chaired by Annette Weiner, follows the business meeting on Thursday.

**PLACEMENT SERVICE**

The Placement Service will be open Wednesday, 5:00-8:00 pm, Thursday through Saturday, 9:00-5:00 pm, and Sunday, 9:00 am-noon, in the Grand Ballroom Salon II. Position-open boards will be open to all individual AAA members without registration. Employers who are members of the Departmental Services Program may use the services without charge. Other employers will be charged for listing position vacancies.

**PRESS ROOM**

The Press Room is in the Scottsdale on the fifth floor and will be open Wednesday, 4:00-8:00 pm, Thursday through Saturday, 9:00 am-6:00 pm, and Sunday, 9:00 am-noon. Copies of papers delivered to the press room or to the registration staff should carry the following statement: "Quotation of isolated portions (not exceeding four lines) for purposes of reviews or news articles is permitted. All other rights are reserved by the author, and other quotations may not be made without written consent of the author."

**RECORDING SESSIONS**

To record scholarly sessions, follow scholarly convention and obtain permission of the person to be recorded and the organizer of the session. There should be no publication of such material without following scholarly procedure regarding permission and citation.

**SESSION SMOKING BAN**

On Sunday, November 19, 1989, the Board of Directors adopted a motion requesting that persons in attendance refrain from smoking at all sessions and meetings. We ask those who attend this meeting to comply with this motion.

**SUBSCRIPTION EVENTS**

For information about tours, workshops, or roundtables, see staff at the special services desk, located next to advance registration.

## PLENARY EVENTS

Thursday, November 21

8:30 pm 1-132 Presentation of Awards and Annual Business Meeting of the American Anthropological Association

1-333 Open Forum

Friday, November 22

8:30 pm 2-125 The Impact of Nationalism and Ethnicity on Europe's Emerging Order  
(Committee on External Relations, Board of Directors)

Saturday, November 23

9:00 pm 3-114 Distinguished Lecture

## BUSINESS MEETINGS OF THE ASSOCIATION AND ITS CONSTITUENT UNITS

Thursday, November 21

12:00 pm 1-055 Society for the Anthropology of Consciousness

12:00 pm 1-056 American Ethnological Society

5:30 pm 1-108 Society for Visual Anthropology

5:30 pm 1-109 Society for Humanistic Anthropology

5:30 pm 1-110 Association for Feminist Anthropology

5:30 pm 1-111 General Anthropology Division

5:30 pm 1-113 Society for Psychological Anthropology

5:30 pm 1-114 Association for Latina and Latino Anthropologists

5:30 pm 1-116 Council on Nutritional Anthropology

8:30 pm 1-132 American Anthropological Association

Friday, November 22

12:00 pm 2-042 Society for Anthropology in Community Colleges

12:00 pm 2-045 Council for Museum Anthropology

12:00 pm 2-060 Society for Urban Anthropology

5:30 pm 2-094 Society for Medical Anthropology

5:30 pm 2-097 Society for the Anthropology of Europe

5:30 pm 2-103 Archeology Division

5:30 pm 2-104 National Association of Student Anthropologists

7:15 pm 2-123A Association of Black Anthropologists

7:15 pm 2-123B Association of Senior Anthropologists

Saturday, November 23

12:00 pm 3-044A Society for Linguistic Anthropology

12:30 pm 3-054 Society for Latin American Anthropology

5:30 pm 3-095A Society for the Anthropology of Work

5:30 pm 3-097 Council on Anthropology and Education

5:30 pm 3-098 Culture and Agriculture

6:00 pm 3-017 National Association for the Practice of Anthropology

## WORKSHOPS

### Tuesday, November 19

7:00 pm 0-005 Richard Irish Job Clinic

### Wednesday, November 20

9:00 am 0-006A Workshop 1: Shaking the Money Tree

9:00 am 0-011 Richard Irish Job Clinic

1:00 pm 0-011A Workshop 2: Business Development

### Thursday, November 21

8:00 am 1-018A Workshop 3: The Videocamcorder

9:00 am 1-029 Richard Irish Job Clinic

1:00 pm 1-065A Workshop 4: Advanced Trainer's Skillsshop

### Friday, November 22

9:00 am 2-029A Workshop 5: Visual Translation of Culture

10:00 am 2-036A Workshop 7: Desktop Journal Publishing

1:00 pm 2-061A Workshop 6: Marketing Ourselves

### Saturday, November 23

8:30 am 3-026A Workshop 9: Intercultural Training

1:00 pm 3-028A Workshop 8: Movement Writing (Labanotation)

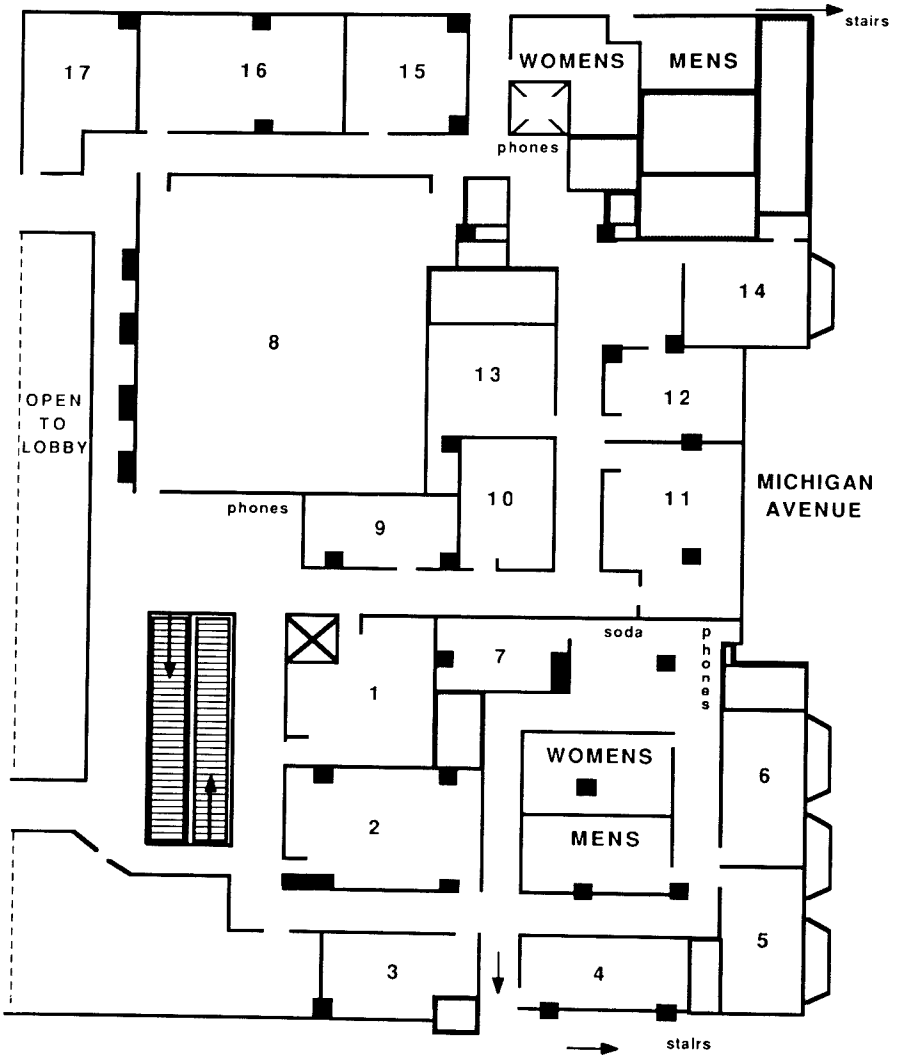

### 3RD FLOOR CONFERENCE ROOMS



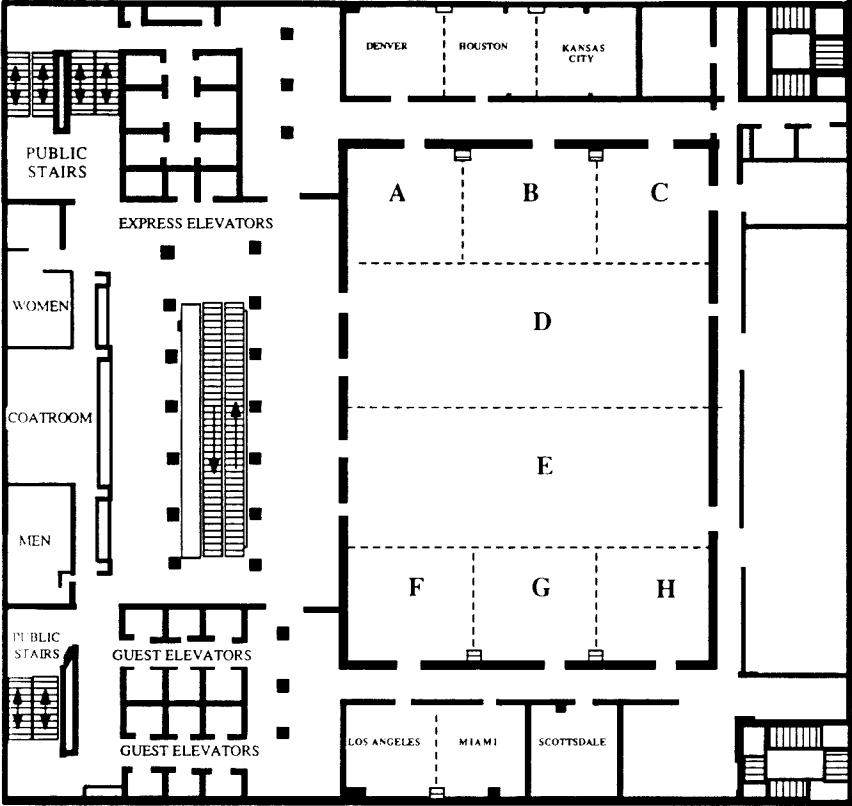

**5TH FLOOR  
CHICAGO BALLROOM  
&  
BREAKOUTS**

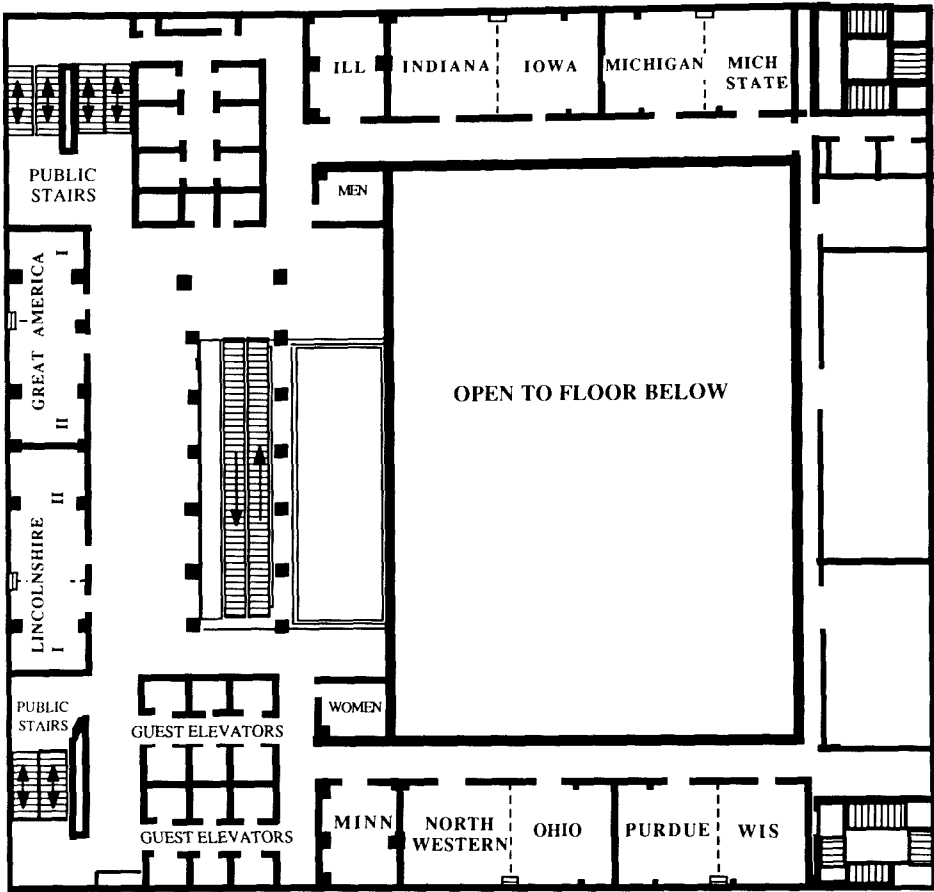

## 6TH FLOOR BREAKOUTS

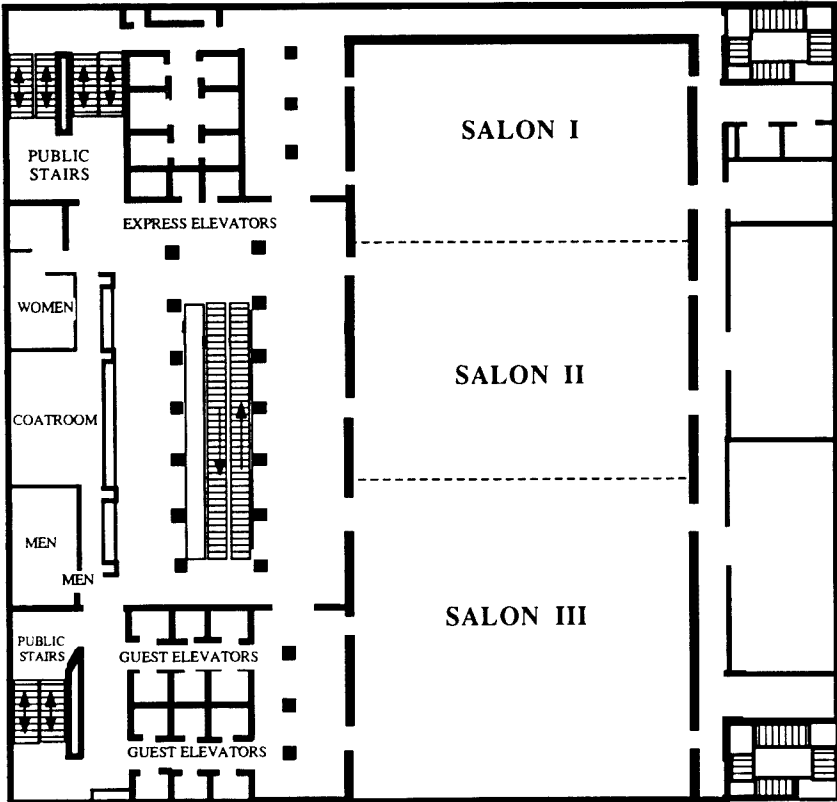

**7TH FLOOR  
GRAND BALLROOM**

**10th Floor  
Meeting Rooms**

Erie	1020
Huron	1017
Midway	1006
Navy Pier	1009
O'Hare	1023
Ontario	1014
Superior	1026
Water Tower	1032

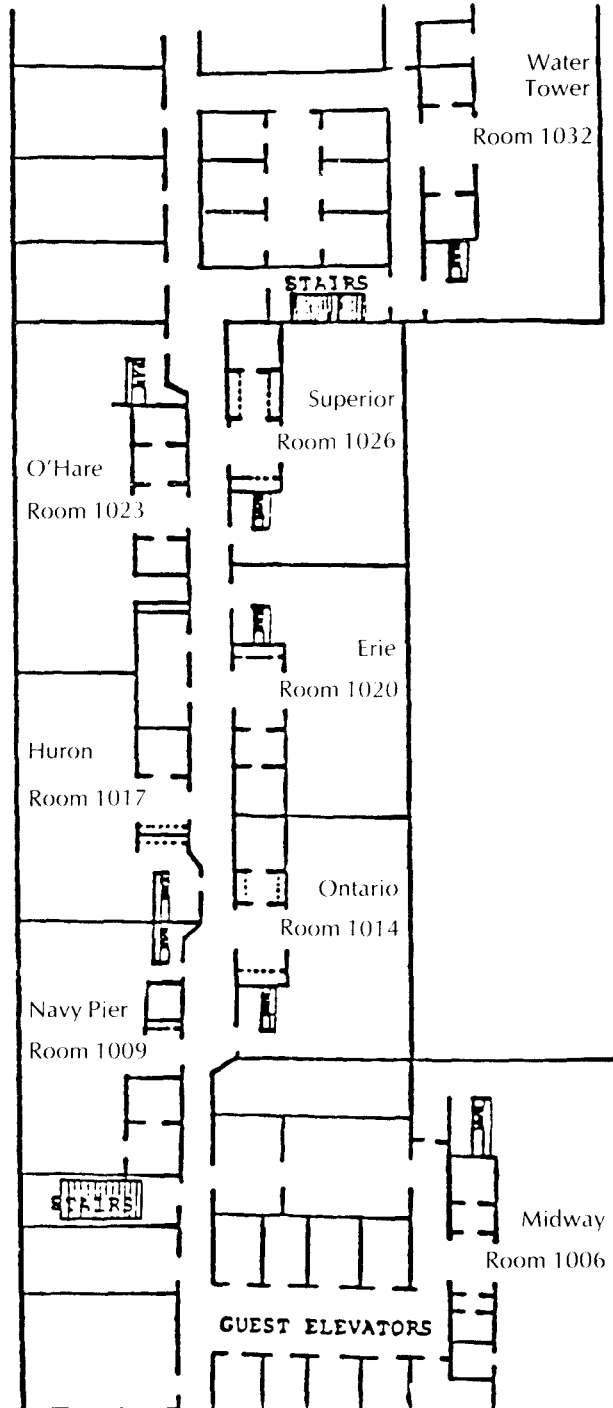

# PROGRAM OF THE 90TH ANNUAL MEETING

## TUESDAY MORNING, NOVEMBER 19

**0-001**     **BOARD OF DIRECTORS** Midway  
9:00-     Committee on External Relations  
12:00

**0-002**     **VISUAL RESEARCH CONFERENCE** Ontario (Society for Visual Anthropology)  
9:00-     Chair: THOMAS D BLAKELY (Temple/Pennsylvania)  
5:00     Panelists: ADRIENNE KAEPLER (Smithsonian), RUTH M STONE (Indiana), PAUL  
STOLLER (West Chester), PETER BIELLA (Temple), CHARLENE JAMES-DUGID  
(Smithsonian), and ADAM KENDON (Salerno/Pennsylvania)

## TUESDAY AFTERNOON, NOVEMBER 19

**0-003**     **BOARD OF DIRECTORS** Midway  
1:00-     Administrative Advisory Committee  
4:00

## TUESDAY EVENING, NOVEMBER 19

**0-004**     **BOARD OF DIRECTORS** Midway  
5:00-     Committee on Scientific Communication  
8:00

**0-005**     **AAA PLACEMENT SERVICE** Ontario  
Richard Irish Job Clinic  
7:00-     Chair: RICHARD IRISH (TransCentury Corp)  
9:30     Attendance is by subscription. For information, see staff at the Placement Service Center  
registration desk.

## WEDNESDAY MORNING, NOVEMBER 20

**0-006**     **VISUAL RESEARCH CONFERENCE** Chicago Ballroom A (Society for Visual Anthro-  
pology)  
9:00-     Chair: THOMAS D BLAKELY (Temple/Pennsylvania)  
1:30     Panelists: ADRIENNE KAEPLER (Smithsonian), RUTH M STONE (Indiana), PAUL  
STOLLER (West Chester), PETER BIELLA (Temple), CHARLENE JAMES-DUGID  
(Smithsonian), and ADAM KENDON (Salerno/Pennsylvania)

**0-006A**     **COUNCIL ON ANTHROPOLOGY AND EDUCATION** Conference Room 2  
Shaking the Money Tree  
9:00-     Instructor: THOMAS CARROLL  
1:00     Attendance at this workshop is by advance subscription. For information, see staff at the  
special services desk.

**0-007**     **AAA TASK FORCE FOR THE TEACHING OF ANTHROPOLOGY** Wisconsin  
9:00-     Working Meeting  
2:00     Chair: CHARLES O ELLENBAUM (DuPage)

**0-008 ANTHROPOLOGY, COLUMBUS, AND THE COMMEMORATION: A WORKSHOP FOR TEACHERS** Michigan

9:00- AAA Task Force on Teaching & Anthropology: CAE Teaching Anthropology Committee  
 3:30 Chairs: L B BREITBORDE (Beloit C) and CHARLES ELLENBAUM (DuPage)  
 Panelists: ALICE KEHOE (Marquette), JERALD T MILANICH (Florida Mus of Natural History), DANIEL SHEA (Beloit C), TERRY STRAUSS (Native American Educ Service C), L B BREITBORDE (Beloit C), KATHLEEN ADAMS (Beloit C), and JEDSON WAY (Space Center-Alamogordo)

**0-009 AAA TASK FORCE ON AIDS** Loyola U of Chicago-Michigan Avenue Campus

9:00- Business Meeting  
 1:00 Chair: PATRICIA MARSHALL (Loyola)

**0-010 BOARD OF DIRECTORS** Midway

9:00- Executive Committee  
 5:00

**0-011 AAA PLACEMENT SERVICE** Conference Room 1

Richard Irish Job Clinic  
 Chair: RICHARD IRISH (TransCentury Corp)  
 9:00- Attendance is by subscription. For information, see staff at the Placement Service Center  
 5:00 Registration desk.

**WEDNESDAY AFTERNOON, NOVEMBER 20****0-011A NATIONAL ASSOCIATION FOR THE PRACTICE OF ANTHROPOLOGY** Conference Room 2

1:00- Business Development for Anthropologists  
 5:00 Instructors: NATHANIEL TASHIMA (LTG Assoc) and CATHLEEN CRAIN  
 Attendance at this workshop is by advance subscription. For information, see staff at the special services desk.

**0-012 FILM AND VIDEO SCREENINGS** Chicago Ballroom H

1:30- Organizer: JOAN WILLIAMS (Anthropology Film Ctr)  
 5:30 Chair: ALLISON JABLONKO  
 1:30 BEATE ENGELBRECHT (Inst for Scientific Film, Goettingen) Weavers in Ahuiran, Michoacan, Mexico  
 2:30 ROLF HUSMANN (Inst for Scientific Research, Goettingen) Nuba Wrestling  
 3:15 Discussion and Break  
 3:30 ELIZABETH WICKETT (Pennsylvania) For Those Who Sail to Heaven  
 4:15 Discussion and Break  
 4:30 BOB PARIS and CHRISTINE BADGLEY The Shrine

**0-013 COMMUNITIES, FAMILIES, AND STUDENTS' LEARNING: EMPOWERMENT IN URBAN SETTINGS** (Reviewed by: Council on Anthropology and Education) Purdue

Organizer/Chair: KATHRYN M BORMAN (U of Cincinnati)  
 2:00 CONCHA DELGADO-GAITAN (UC-Riverside) Role of Families and Schools Over Time: Theoretical Perspectives  
 2:15 SALLY B KILGORE (U of Cincinnati) Families and the State: Who Is In Charge of Education  
 2:30 BARBARA L SCHNEIDER (NORC-Chicago) and ROGER C SHOUSE (NORC-Chicago) Effects of Family and School Social Networks on Student Post Secondary Education  
 2:45 LYNDA H JACKSON (U of Cincinnati) Discontinuities Between Home and School  
 3:00 DAVID W BEER (Erickson Institute) The Presence of Family in the Urban Special Education Classroom  
 3:15- Discussion  
 3:30



- 0-014 BEYOND THE PARADIGM WARS IN EDUCATIONAL EVALUATION** (Reviewed by: Council on Anthropology and Education) Minnesota  
 Organizer/Chair: JOSEPH A MAXWELL (Harvard)  
 2:00 Instruction: JOSEPH A MAXWELL (Harvard)  
 2:05 JOSEPH A MAXWELL (Harvard) Paradigms as Ideologies: Implications for Evaluation  
 2:20 REBA N PAGE (UC-Riverside) What Does Combining Research Methods Mean  
 2:35 JUDITH PREISSLE-GOETZ (Georgia), LINDA GRANT (Georgia), and XUE-LAN RONG (Georgia) Ethnography and Demography: Combining Disparate Approaches to Inquiry  
 2:50 ROSEMARY C HENZE (ARC Associates) The Role of Audience in Educational Evaluation  
 3:05- Discussion  
 3:20
- 0-015 INTERPRETATION OF INFERTILITY: THE CRISIS OF CHILDLESSNESS CROSS-CULTURALLY** (Reviewed by: Society for Medical Anthropology) Chicago Ballroom A  
 Organizer/Chair: MARCIA C INHORN (Arizona)  
 2:00 JEANNINE COREIL (South Florida), DEBRA BARNES (Haitian Child Inst), and GERALD LERREBOURS (Haitian Child Inst) The Social Epidemiology of Fictive Pregnancy in Haiti: Results of a National Study  
 2:15 MARIA B OLUJIC (UC-Berkeley) Infertility Anxiety and the Trial Marriage in Catholic Croatia  
 2:30 LOIS O GONZALEZ (St Joseph's Mental Health Center-Florida) Cultural Wounds: Infertile Women and Reproductive Technology in the US  
 2:45 Break  
 3:00 LISA HANDWERKER (UC-San Francisco/Berkeley) Reproduction, Gender, and the State: Infertility in the Chinese Context  
 3:15 MARCIA C INHORN (Arizona) Personhood, Patriarchy, and the Body Politic: Forces of Infertility Stigmatization in Egypt  
 3:30 Discussant: PETER J BROWN (Emory)  
 3:45- Discussant: GAY BECKER (UC-San Francisco)  
 4:00
- 0-016 DISCOURSE ANALYSIS IN MEDICAL ANTHROPOLOGY** (Reviewed by: Society for Medical Anthropology) Lincolnshire I  
 Chair: JOEL C KUIPERS (George Washington)  
 2:00 MELBOURNE TAPPER (Connecticut) Interrogating Bodies: Medico-Racial Politics and a Genetic Disorder  
 2:15 EVA D KORT (Kentucky) The Changing Brain: Dementia, Discourse, and Dynamic Identity  
 2:30 ANNE C BURSON-TOLPIN (West Orange, NJ) Person, Patient, and the Biomedical Case Presentation  
 2:45 TARA LYNNE AVRUSKIN (Harvard) The Crafting of Recovery: Illness and Narrative at the Sarah Perkins House  
 3:00 Break  
 3:15 PATRICIA B MULLAN (Michigan State) Perceptions of Problems and Solutions to Cancer Control Among Residents of Rural Communities  
 3:30 KEITH V BLETZER (Lansing C C) AIDS Discourse Within and Between Michigan Migrant Camps  
 3:45- Discussion  
 4:00
- 0-017 FORAGER MODELS: GENUINE OR SPURIOUS** (Reviewed by: General Anthropology Division) Chicago Ballroom B  
 Organizers/Chair: ALICE B KEHOE (Marquette) and CHARLES A BISHOP (SUNY-Oswego)  
 2:00 JAMES SCHOENWETTER (Arizona State) Cultivation Activity and Hunter-Gatherer Prehistory  
 2:15 CHARLES A BISHOP (SUNY-Oswego) Northern Algonquian Resource Management  
 2:30 ALICE B KEHOE (Marquette) Home on the Range

- 2:45 LILLIAN A ACKERMAN (Washington State) Subsistence and Leadership in Plateau Culture
- 3:00 ALAN G MARSHALL (Lewis-Clark State C) Wild Horticulture: The Nez Perce Subsistence Base
- 3:15 FLORENCE C SHIPEK (Retired/Wisconsin/Parkside) Foraging or Husbandry
- 3:30-3:45 Discussant: FREDERICK E HOXIE (Ctr for the History of the American Indian)

✓ **0-018** *Invited Session* **IDENTITY, COMMUNITY, AND THE COMMODITY FORM** (Society for Cultural Anthropology and American Ethnological Society) Chicago Ballroom F

- Organizer/Chair: ROSEMARY J COOMBE (Toronto)
- 2:00 BRENDA J BRIGHT (Rice) The Pleasure of Persistence: Chicano Low Riders and Recession-Era Strategies
- 2:15 ALMA GOTTLIEB (Illinois-Urbana Champaign) The Commoditization of Changing Architectural Space, and Spirit Resistance, Among the Beng of Ivory Coast
- 2:30 ROSEMARY J COOMBE (Toronto) Engendering (and Endangering) Alternative Identities with the Celebrity Form
- 2:45 PAULLA A EBRON (Massachusetts-Amherst) Gambian Jali Performances: Identity in Transnational Contexts
- 3:00 Break
- 3:15 J DAVID HOWES (Concordia) Lifestyles of the Rich and Famous in Dobu and Hollywood
- 3:30 LYNN M HART (Concordia) Regional Aesthetics and the International Art World: Hindu Women's Ritual Art on Three Walls
- 3:45 Discussant: JOHN COMAROFF (Chicago)
- 4:00-4:15 Discussion

✓ **0-019** **ETHNICITY, LAW, AND POWER IN NORTH AMERICAN CULTURAL SETTINGS** (Reviewed by: Association for Political and Legal Anthropology) Chicago Ballroom G

- Chair: JUDITH TOLAND (Wisconsin)
- 2:00 PHYLLIS MORROW (Alaska-Fairbanks), GALEN PAINE (Public Defender Agency-Sitka, Alaska), and BETTY HARNUM (Dept of Justice, Govt of NW Territories) Trials and Tribulations: Ethnographic Perspectives on Legal Proceedings in a Cross-Cultural Context
- 2:15 BARRIK VAN WINKLE (Missouri-St Louis) Laying Some Paper and Beating a Rap: Interview Structures in Police Brutality Cases
- 2:30 DAVID G NIXON (Massachusetts) Politics, Discontent, and Ethnographic Fieldwork in Franklin County, Massachusetts
- 2:45 MOLLY G SCHUCHAT (Washington, DC) Making a Home in the City
- 3:00 Break
- 3:15 JUDITH TOLAND (Wisconsin) The Manipulation of Self and Other: Ethnicity and the State
- 3:30 TED C LEWELLEN (U of Richmond-Virginia) Taking Power: Community-Level Manipulation of State Power
- 3:45 VICTOR M ORTIZ (Stanford) Local Entrepreneurship in Global Economic Integration: The US-Mexico Case
- 4:00-4:15 Discussion

**0-020** **LINGUISTIC NATIONALISM, ETHNICITY, COLONIALISM, RACISM** (Reviewed by: Society for Linguistic Anthropology) Houston/Kansas City

- Chair: JILL BRODY (Louisiana State)
- 2:15 NANCY M LUTZ (Oregon) Colonization, De-colonization, and "Integration": Language Policy in East Timor, Indonesia
- 2:30 FRANCES TRIX (Wayne State) Alphabet Conflict, Orality, and Albanian Nationalism
- 2:45 ANNE R BOWER (Pennsylvania) Respectability in Irish-American Discourse
- 3:00 Break
- 3:15 JAMES M STANLAW (Illinois State) Images of Race and National Identity in the Development of Japanese-English Pidgins
- 3:30 HARU YAMADA (Arizona) Racism, Group Labels and Contradictory Discourses

- 3:45 LUKAS D TSITSIPIS (Aristotle U-Thessalonike/Arizona) Authoritative Discourse, Performance and Language Death
- 4:00- Discussion
- 4:15

**0-021 PATTERNS OF CARING IN FAMILIES** (Reviewed by: General Anthropology Division)  
Los Angeles

- Chair: BEN CAMPBELL (North Carolina)
- 2:00 KERRY S PENNING (California State-Fullerton) Tradition and Pragmatism: An Exploration Into the Career Aspirations of Vietnamese Refugee College Students
- 2:15 AMY ZAHARLICK (Ohio State) The Influence of Socioeconomic Factors in the Fertility Transition of Laotian Refugees
- 2:30 BEN C CAMPBELL (North Carolina-Chapel Hill) Social Determinants of Coitus Among Black and White Female Adolescents
- 2:45 KATHRYN T MOLOHON (Laurentian U) and DAVID R ROBINSON Illegitimate Thoughts: The Social Control of Women and Reproduction
- 3:00 Break
- 3:15 NICHOLAS W TOWNSEND (UC-Berkeley) Kinship, Intergenerational Transfers, and Family Formulation in the American Middle Class
- 3:30 SUZANNE BLANC (Temple) Is Good Girl to Bad Girl as Homemaker is to Working Mom? Household Strategies and Teens
- 3:45 LISA GROGER (Miami) Aging and Informal Support: Black and White Differences
- 4:00 BRIDGET E LYMAN (Southern Methodist) Social Status and Treatment of Ghetto Elderly in Kingston, Jamaica
- 4:15- Discussion
- 4:30

(510) 841-8414

**0-022 VIDEOS OF AND FOR AMERICAN INDIANS: TOWARD COLLABORATIVE VISUAL ETHNOGRAPHY** (Reviewed by: Society for Visual Anthropology) Lincolnshire IL

- Organizer/Chair: JOAN A WEIBEL-ORLANDO (Center for Visual Anth)
- 3:00 Introduction: JOAN A WEIBEL-ORLANDO (Center for Visual Anth)
- 3:10 JOAN A WEIBEL-ORLANDO (Center for Visual Anth) and CHARLOTTE ORTIZ (Lakota C C) Video: Going Home: A Grandmother's Story
- 3:40 JOAN A WEIBEL-ORLANDO (Center for Visual Anth) and CHARLOTTE ORTIZ (Lakota CC) Discussion: So My Grandchildren Will Know They're Lakota: Ethnicity, Rites and Videotape
- 3:55 CHARLOTTE ORTIZ (Lakota C C) and JOAN A WEIBEL-ORLANDO (Center for Visual Anth) Video: The Naming Ceremony
- 4:35 Discussant: KATE FERRARO (Sinte Gleska C/USC)
- Discussant: SUSAN K HENSON (USC)
- Discussant: JENNIFER RODES (USC)
- Discussant: STEVEN D GROSSMAN (USC)
- 5:00- Discussion
- 5:15

**0-023 OLD SCARS AND NEW WOUNDS: CONTINUITIES IN NATIONALITY, AUTONOMY, AND SEPARATISM** (Reviewed by: American Ethnological Society) Miami

- Organizer/Chair: GLENN PETERSON (CUNY Baruch)
- 2:00 Introduction; GLENN PETERSON (CUNY Baruch)
- 2:05 SABYIHA R PRINCE (CUNY Graduate Center) What Kind of People Are We? The State, Blacks, and National Identity in Britain
- 2:20 BETSY ANDREWS (CUNY Graduate Center) Hurricane Hugo and the Ill Winds of Dependency
- 2:35 GLENN PETERSON (CUNY Baruch) Rising of Sioux Nationalism and the Roots of Sovereignty
- 2:50 Break
- 3:00 LIGIA T LOPES SIMONIAN (CUNY Graduate Center) Obstacles to Natives' Nationality, Autonomy or Separatism in Brazil

- 3:15 JOANN VRILAKAS (CUNY Graduate Center) and ERIC MCGUCKIN (CUNY Grad Center) Beyond the Peaks: Tibetan Nationalism in the World
- 3:30 LUDOMIR R LOZNY (CUNY Graduate Center) Anti-Semitism Without Jews: A Polish Case
- 3:45 YVONNE M LASSALLE (CUNY Graduate Center) Old Christians and Renewed Moors: The Past and the Present Andalusian Movements of Cultural Affirmation
- 4:00- Discussant: CHRISTINE GAILEY (Northeastern)
- 4:15

**0-024 ISSUES IN NORTH AMERICAN HEALTH SERVICES: ORGANIZATION, ACCESSIBILITY, UTILIZATION, PLURALISM** (Reviewed by: Society for Medical Anthropology) Wisconsin

- Chair: MARY ANN JEZEWSKI (SUNY-Buffalo)
- 2:00 DARYL WHITE (Spelman C) Developmental Stages of an AIDS Community Service Organization
- 2:15 MARTHA M BALSHEM (Portland State) A Critical Analysis of an Applied Medical Setting
- 2:30 OTTO VAN MERING (Florida) and ROBERT HILL (Oklahoma-Med Ctr) The Human Body Divided: Cultural Perceptions of the 'Abnormal' in Adolescent and Geriatric Medicine
- 2:45 STEVEN S FOLDES (Minnesota Department of Human Services), LUCY ROSE FISCHER (Wilder), and KENNETH KAMINSKY (Augsburg) An Emergency? Ideology in Physician Judgements
- 3:00 LAWRENCE P GREKSA (Case Western Reserve), T LYNNE BARONE (Case Western Reserve), and CHARLES CLARKE (Case Western Reserve) Deafness, Culture and Dental Care
- 3:15 Break
- 3:30 ERIC JON BAILEY (Indiana) Prenatal Health Care Seeking Patterns of African American Young Adults
- 3:45 IRIS O LOPEZ (UC-Los Angeles) Migration and Sterilization: The Experience of Puerto Rican Women in New York City
- 4:00- VIRGINIA M MCGOWAN (Addiction Research Foundation), DONNA MATES (Addiction Res Foundation), and MARGARET CANALE (Addiction Res Foundation) Developing Alcohol-Related Health Promotion Programs in Multicultural Contexts
- 4:15

**0-025 LATIN AMERICAN SOCIOPOLITICAL TRANSFORMATIONS AND THEIR CONSEQUENCES** (Reviewed by: Society for Latin American Anthropology) Great America

- Chair: LANE RYO HIRABAYASHI (Colorado-Boulder)
- 2:00 HELMUT PUBL (William Rainey Harper C) Ranked Societies in Prehispanic West Mexico
- 2:15 LES W FIELD (San Jose State) Ethnic Identity and Communal Land on Northern Ecuador
- 2:30 MARY ELLEN WARREN (Florida) The Black Aymara: Bolivia's Forgotten Minority
- 3:00 LANE R HIRABAYASHI (Colorado-Boulder) The Intensification of Localism: Development Processes in the Serra Zapoteca, 1950-1980
- 3:15 Break
- 3:30 JAMES HOWE (MIT) Souls or Voters: Nationalism and Missionization on the San Blas Coast
- 3:45 DONATELLA SCHMIDT (Indiana) Legislation, Indians on the Nation State in Contemporary Argentina
- 4:00 WILLIAM P MITCHELL (Monmouth C) Sendero Luminoso: Revolution and Circumscription Theory in Contemporary Peru
- 4:15 MATTHEW C GUTMANN (UC-Berkeley) Rituals of Resistance
- 4:30- Discussion
- 4:45

✓ **0-026 MAYA ARCHAEOLOGY, EPIGRAPHY AND HISTORICAL INTERPRETATION** (Reviewed by: Archeology Division) Ohio State

- Organizer/Chair: J KATHRYN JOSSERAND (Florida State)
- 2:00 ROSEMARY A JOYCE (Harvard) Discourse and History in Comparative Perspective
- 2:15 STEPHEN D HOUSTON (Vanderbilt) Archaeology, Texts and Historical Method: Epigraphic Case Studies from the Petexbatun Region

- 2:30 WILLIAM A HAVILAND (Vermont) Star Wars at Tikal: Did Caracol Do What the Glyphs Say They Did?
- 2:45 DIANE Z CHASE (Central Florida) The Conjunctive Approach at Caracol
- 3:00 RICHARD E W ADAMS (Texas-San Antonio) Classic Maya Political Arrangements: A View From Rio Azul
- 3:15 Break
- 3:30 RUTH J KROCHOCK (Southern Methodist) Merging the Epigraphic and Archaeological Records: Fruitful Results from Northern Yucatan
- 3:45 DAVID LEE WEBSTER (Pennsylvania State) Copan: Subroyal Elites as Reflected in Iconography, Epigraphy and Art
- 4:00 NICHOLAS A HOPKINS (Juguar Tours) Kinship and Social Organization in Maya Epigraphy
- 4:15 J KATHRYN JOSSERAND (Florida State) Regionalism in Maya Archaeology, Epigraphy and Linguistics
- 4:30 T PATRICK CULBERT (Arizona) City States or Regional States: The Scale of Maya Politics
- 4:45- Discussion
- 5:00

- ✓ 0-027 **APPROACHING 1992 ALONG EUROPE'S NORTHERN RIM: ASSIMILATED AND ASSIMILATING** (Reviewed by: Society for the Anthropology of Europe) Indiana Organizers/Chair: KAREN A LARSON (Gustavus Adolphus College) and MYRDENE ANDERSON (Purdue)
- 2:00 PERTTI ALASUUTARI (U of Tampere-Finland) Why Do Finns Have a Low National Self-Esteem?
- 2:15 GOSTA ARVASTSON (Uppsala U-Sweden) Designed Ethnicity—The Flow of Cross-Cultural Formulas
- 2:30 EVELYN J BOWERS (Ball State) The Surnames of Orkney
- 2:45 SUSAN C LEWIS (Oregon) Finnish Women: Straight Talk, Complex Boundaries
- 3:00 ANDERS LINDE-LAURSEN (U of Lund-Sweden) The Nation that Never Became Modern
- 3:15 Break
- 3:30 MARY E NEAL (Indiana) Will Norwegian Egalitarian Individualism Enhance or Dissolve Ethnic Boundaries?
- 3:45 ANJA H OLIN-FAHLE (Indiana/Pennsylvania) Finns at the Crossroads
- 4:00 CLIFFORD B PETERSON (Chicago) Exchange and Ecology in the Fenno-Scandinavian Baltic Region
- 4:15 Discussant: CHARLES NELSON (Muskingum C)
- 4:30 Discussant: E PAUL DURRENBERGER (Iowa)
- 4:45 Discussant: ROBERT PAINE (Memorial/U of New Foundland)
- 5:00- Discussion
- 5:15

- 0-028 **NEGOTIATING GENDER IDENTITIES AND ECONOMIC ROLES: PUBLIC AND PRIVATE** (Reviewed by: Association for Feminist Anthropology) Northwestern Chair: SUE-ELLEN JACOBS (Washington-Seattle)
- 2:00 SHAUNNA L SCOTT (Kentucky) Shall they take up Serpents? A Community Renegotiates Gender Ideology in a Period of Economic Change
- 2:15 SABINE LANG (Hamburg-Germany) Women and Not-Women: Female Gender Variance Among North American Indians
- 2:30 GAIL R MUMMERT (El Colegio De Michoacan) Changing Gender Relations in a Mexican Migrant-Sending Community
- 2:45 RICHARD B PACE (Wyoming) The New Amazons? A Case Study of Women's Public Roles in the Brazilian Amazon
- 3:00 JUDY MOHR PETERSON (Texas-Austin) Gender, Citizenship and the State in Urban Mexico: Popular Movements in Guadalajara
- 3:15 ANA MARIELLA BACIGALUPO (UC-Los Angeles) Mapuche Women's Empowerment As Shamans
- 3:30 Break

- 3:45 PATRICIA D BEAVER (Appalachian State), HO LI HUI (Northwest U of Tech, Shenyang, PRC), and WANG XUE (Northeast U of Tech, Shenyang, PRC) Chinese Women: Two Faces of Economic Reform
- 4:00 CAROL CARPENTER (Cornell) Invisible Women, Invisible Production: Economic Functions of Purdah for Rural Households in Pakistan
- 4:15 ANN L GARDNER (Texas-Austin) Women's Status, Development, and Social Change in a South Sinai Bedouin Community
- 4:30 MARSHA A PRIOR-ROBERTSON (Southern Methodist) Gender Relations and Power in Matrifocal Households
- 4:45 PAULINE G BARBER (Dalhousie U) "What Will it Take?": Gendered Resistance and Economic Restructuring
- 5:00- Discussion
- 5:15

✓ 0-029

**Invited Session RACE, ETHNICITY, AND APPLIED BIOANTHROPOLOGY** (National Association for the Practice of Anthropology and Biological Anthropology Section) Chicago Ballroom E

Organizers: CLAIRE C GORDON (US Army Natick RD&E Center) and THOMAS M GREINER (SUNY-Binghamton); Chair: THOMAS M GREINER (SUNY-Binghamton)

- 2:00 Introduction: THOMAS M GREINER (SUNY-Binghamton)
- 2:05 THOMAS M GREINER (SUNY-Binghamton) Biocultural Influences in the Analysis of Secular Trends
- 2:20 KENNETH R PARHAM (US Army Natick RD&E Center) Racial Variation in Sexual Dimorphism
- 2:35 ROBERT A WALKER (Northwestern) Impact of Racial Variation on Human Engineering Design Values
- 2:50 A THEODORE STEEGMANN JR (SUNY-Buffalo) A Model of Work Productivity
- 3:05 CLAIRE C GORDON (US Army Natick RD&E Center) and NANCY A BELL (GeoCenters, Inc) Problems of Racial and Ethnic Group Self-Identification and Classification
- 3:20 Break
- 3:30 SARA L COLLINS (US Army Central Identification Laboratory) Making a Call: Forensic Triage in the Field
- 3:45 MADELEINE J HINKES (US Army Central Identification Lab) Realities of Racial Determination in a Forensic Setting
- 4:00 KIM N SCHNEIDER (US Army Central Identification Laboratory) Dental Variation and Racial Estimation: Problems and Practical Forensic Applications
- 4:15 STANLEY RHINE (Maxwell Museum of Anth) Skeletal Criteria for Racial Identification
- 4:30 NORMAN J SAUER (Michigan State) The Concept of Race in Applied Anthropology
- 4:45 Discussant: KENNETH A R KENNEDY (Cornell)
- 5:00 Discussant: BRUCE BRADTMILLER (Anthropology Research Project Inc)
- 5:15- Discussion
- 5:30

0-030

**Invited Session RECENT DEVELOPMENTS IN EAST AFRICAN PASTORALIST RESEARCH** (General Anthropology Division) Chicago Ballroom D

Organizers: KATHLEEN A GALVIN (Colorado State), ELLIOT FRATKIN (Pennsylvania State) and ERIC A ROTH (U of Victoria); Chair: ERIC A ROTH (U of Victoria)

- 2:00 FIONA MARSHALL (Washington) Archaeological Perspectives on East African Pastoralism
- 2:15 NEAL SOBANIA (Hope C) Contemporaneous Pasts in East African Pastoralist Communities
- 2:30 RICHARD D WALLER (Bucknell U) Developments in the Historiography of Pastoralism
- 2:45 CORINNE A KRATZ (Smithsonian Inst) Hunting and Pastoralist Neighbors in Kenya
- 3:00 Break
- 3:15 ELLIOT FRATKIN (Pennsylvania State) Surviving Drought and Development: Aerial Pastoralists of Northern Kenya
- 3:30 JOHN G GALATY (McGill) The Importance of Being Maasai: Transformations In Land, Value and Identity
- 3:45 Discussant: THOMAS SPEAR (Williams C)



- 4:00 Discussant: PETER D LITTLE (Institute for Development Anthropology)  
 4:15 Break  
 4:30 LEE F CRONK (Texas A&M) Age and Sex Differences in Time Allocation Among the Mukogodo of Kenya  
 4:45 ERIC A ROTH (U of Victoria) Rendille Demographic Regulation  
 5:00 J TERRENCE MCCABE (Colorado) Pastoral Mobility in East Africa and the Importance of Levels of Resolution  
 5:15 MARTHA A NATHAN (Pennsylvania State) Child Nutrition Effects of Rendille Sedentarization  
 5:30 Break  
 5:45 KATHLEEN A GALVIN (Colorado State) Biobehavioral Responses to Seasonal Food Stress Among Pastoralists in Northwest Kenya  
 6:00 BETTINA K SHELL (Pennsylvania State) Child Fostering and Morbidity in the Turkana  
 6:15 Discussant: JEAN EVELYN ENSMINGER (Washington)  
 6:30-6:45 Discussant: ERIC A ROTH (U of Victoria)

- 0-031 NATIONALISM, ETHNICITY AND RACE IN AFRICAN-AMERICAN RELIGIONS** (Reviewed by: American Ethnological Society) Denver  
 Organizers/Chair: GEORGE E BRANDON (CUNY) and BEATRIZ MORALES (Georgia)  
 2:00 Introduction: GEORGE E BRANDON (CUNY)  
 2:05 GEORGE E BRANDON (CUNY) Racial/Ethnic Identity and Religious Alliance in a Black Nationalist Movement  
 2:20 BEATRIZ MORALES (Georgia) Palo-Mayombe in New Orleans. The Reorganization of an Afro-Cuban Religion  
 2:35 DIANA DEG BROWN (Bard) Religion and Ethnic/Racial Identity: The Transformation of Afro-Brazilian Religion  
 2:50 KAREN BROWN (Drew U) The Ezili Sisters: Race, Class and Gender Scripts Among the Vodou Spirits  
 3:05-3:20 Discussion

- 0-032 TRANSFORMATIONS OF GENDER AND KINSHIP IN EAST ASIA: FAMILY AND THE FORCES OF CAPITALIST DEVELOPMENT** (Reviewed by: American Ethnological Society) Iowa  
 Organizer/Chair: KYEYOUNG PARK (UC-Los Angeles)  
 3:15 KUNAE KIM (UC-Los Angeles) Family and Industrialization: Cultural Ideal and Economic Reality Facing Japanese Women  
 3:30 OK-KYUNG PAK (Immigration Canada) Transformation of Korean Family Structure and Women's Position in Montreal  
 3:45 MYUNG-HYE KIM (Ohio State) Cross-Generational Approach in Upper-Middle Class Families in Urban Korea  
 4:00 TOEK-LIM YOON (Minnesota) Gender, Class, and Generation in Korean Family Histories:  
 4:15 EUNHEE K YI (Chicago) Corporate Familism, Familism and Gender Ideology in Capitalist Korea  
 4:30 Break  
 4:45 TAKAMI KUWAYAMA (Virginia Commonwealth) Emotional Variation in the Japanese Family: The Plight of Adopted Sons  
 5:00 JAMES P THOMAS (U of Rochester) Commitment, Conflict, and Resentment: Household and Extended Family in a Seoul Shantytown  
 5:15 KYUNG-KOO HAN (Harvard) Company as Family, Company as Household in Tokyo  
 5:30 KYEYOUNG PARK (UC-Los Angeles) The Rise of Sisters in Korean America: The Shift to Women-Centered Kin Organization  
 5:45 Discussant: RUBIE WATSON (Pittsburgh)  
 6:00 Discussant: KEITH BROWN (Pittsburgh)  
 6:15-6:30 Discussion

**0-033 THE ETHNOGRAPHY OF SCIENTIFIC PRACTICE** (Reviewed by: Society for Cultural Anthropology) Purdue

Organizers: DAVID W MURRAY (Brandeis); Chair: ALAN STOCKDALE (Brandeis)

- 3:45 Introduction: ALAN STOCKDALE (Brandeis)  
 4:00 ALBERTO CAMBROSIO (McGill) On (Among Other Things) Cell Sorters, Lymphocytes and Antibodies: Co-Constructing (Disciplinary) Reality  
 4:15 JOAN H FUJIMURA (Harvard) Representing Nature in Bytes: The Molecular Genetic Sequence Database  
 4:30 DAVID JENKINS (Brandeis/MIT) The Visual Domination of the American Indian: Photography and Anthropology in the Late Nineteenth Century  
 4:45 Break  
 5:00 MICHAEL LYNCH (Boston U) Molecular Biology and its Sociological Counterpart: An Ethnomethodological Investigation  
 5:15 ANDY PICKERING (Illinois-Urbana Champaign) Objectivity and the Mangle of Practice  
 5:30 Discussant: EVERETT MENDELSON (Harvard)  
 5:45- Discussion  
 6:00

**0-034 Invited Session ELECTRONIC TECHNOLOGY AND EDUCATION: STRATEGIES AND IMPLICATIONS IN THE TEACHING OF ANTHROPOLOGY** (Council on Anthropology and Education) Minnesota

Organizers: JAMES H MCDONALD (Arizona State), ESTHER A GRISWOLD (Arizona State) and FRANK DUBINSKAS (Boston); Chair: FRANK DUBINSKAS (Boston C)

- 3:45 Introduction: FRANK A DUBINSKAS (Boston C)  
 4:00 JAMES F HAMILL (Miami U of Ohio) and LINDA F MARCHANT (Miami U) Student and Teacher Response to Electronic Technology in the Classroom  
 4:15 SAMUEL SAFULI (Kent State) Educational Technology in an African Setting  
 4:30 J JEROME SMITH (South Florida) Self-Paced Videodisc Courseware: Leading Thirsty (?) Horses to Faces of Culture  
 4:45 Break  
 5:00 PATRICIA H PARTNOW (Alaska-Fairbanks) Native Alaskan Students and Computers  
 5:15 ESTHER A GRISWOLD (Arizona State) Situating the Teaching of Anthropology Within the Late Twentieth Century  
 5:30 JAMES H MCDONALD (Arizona State) I Can't Connect With My Computer: Definitions of Public and Private in Computer Conferencing  
 5:45 Discussant: ROBERT T TROTTER II (Northern Arizona)  
 6:00- Discussant: WILLETT M KEMPTON (Princeton)  
 6:15

**0-035 ETHNOVETERINARY RESEARCH AND DEVELOPMENT APPLICATIONS FOR THEORY AND PRACTICE** (Reviewed by: Culture and Agriculture) Michigan

Organizers/Chair: CONSTANCE M MCCORKLE (Institute for International Research) and PATRICIA J VONDAL (AID)

- 4:00 Introduction: CONSTANCE M MCCORKLE (Institute for International Research)  
 4:05 CONSTANCE M MCCORKLE (Institute for International Research) Principles and Praxis in Ethnoveterinary R&D  
 4:20 SIMON J KENYON (Purdue) and SUSAN M KENYON (Indiana) Importance of Attitudes in Animal Health and Productivity in Livestock Development  
 4:35 ILSE U KOHLER-ROLLEFSON (San Diego State) Camel Ethnoveterinary Techniques  
 4:50 Break  
 5:00 ELIZABETH A LAWRENCE (Tufts) North American Indians and Their Horses' Health  
 5:15 RAUL PEREZGROVAS (U of Chiapas-Mexico) Concepts of Sheep Disease Among Tzotzil Maya Shepherdesses  
 5:30 PATRICIA J VONDAL (AID) Disease Prevention Practices in an Indonesian Poultry Industry  
 5:45 EVELYN MATHIAS-MUNDY (CIKARD) Paraveterinary Health Care: A Review of the Literature  
 6:00- Discussion  
 6:15

- 0-036 COUNCIL ON ANTHROPOLOGY AND EDUCATION** Huron  
Board of Directors  
4:00-7:00
- 0-037 SUBSISTENCE STRATEGIES** (Reviewed by: American Ethnological Society) Chicago Ballroom B  
Chair: PETER M GARDNER (Missouri-Columbia)  
4:00 PETER M GARDNER (Missouri-Columbia) Wild Yams and Sago in South Indian Subsistence Foraging  
4:15 AVECITA D CHICCHÓN (Florida) Factors Influencing Hunting and Fishing Among the Chimane of Eastern Bolivia  
4:30 MICHAEL ALVARD (New Mexico) Optimal Foraging or Sustainable Harvest? Faunal Resources Use by the Piro of Tropical Peru  
4:45 CAROL Z JOLLES (Washington-Seattle) 'Qayuatat' and 'Angyapiget': Subsistence Ideology and Symbols of Identity in Gambell, Alaska  
5:00-5:15 Discussion
- 0-038 FOLK HEALERS AND ETHNOMEDICAL KNOWLEDGE: AFRICA, ASIA, SOUTH AMERICA** (Reviewed by: Society for Medical Anthropology) Lincolnshire I  
Chair: DAVID LANDY (Massachusetts-Boston)  
4:15 JANICE A HOGLE (Pritech), JAMES S LWANGA (Makerere U, Hospital), and CHRISTINE KISAMBA-MUGERWA (Makerere U) Ugandan Traditional Healers Management of Childhood Illness  
4:30 ROLAND A FOULKES (UC-Berkeley) The Alien Diviner Re-Visited: Ethnomedical Leaders and Local-Level Politics in Botswana's Lower Okavango  
4:45 JAY H BERNSTEIN (UC-Berkeley) Mystical Knowledge in Upper Kapuas Malay Medicine  
5:00 MASANORI YOSHIDA (Women's College of Nutrition-Tokyo) Folk Healers and Their Patients in Multi-Ethnic Settings of North Sumatra, Indonesia  
5:15 CLARICE N DA MOTA (Universidade Federal do Rio de Janeiro) Women Folk Healers in Brazil  
5:30 CARMEN G HESS (Harvard) Magical Knowledge About Malady Among Ecuadorian Agro-Pastoralists  
5:45-6:00 Discussion
- 0-039 *Invited Session* A DIALOGUE BETWEEN CRITICAL MEDICAL ANTHROPOLOGY AND BIOCULTURALISM: TOWARD A POLITICAL ECOLOGY OF HEALTH** (Society for Medical Anthropology) Chicago Ballroom A  
Organizers/Chair: HANS A BAER (Arkansas-Little Rock) and MERRILL SINGER (Hispanic Health Council)  
4:15 Introduction: HANS A BAER (Arkansas-Little Rock)  
4:20 HANS A BAER (Arkansas-Little Rock) Bringing the Environment into Critical Medical Anthropology: A Challenge to Medical Ecology  
4:35 R BROOKE THOMAS (Massachusetts-Amherst) Adaptive and Ecological Contributions to the Political Ecology of Health in Medical Anthropology  
4:50 THOMAS L LEATHERMAN (South Carolina) Adaptive Process and the Dialectics of Health in Highland Peru  
5:05 Break  
5:15 ANDREW J GORDON (South Carolina) Influences on Biomedicine in Rural Dominican Republic: A Processual Analysis of Changing Agrarian Systems  
5:30 ALAN H GOODMAN (Hampshire C) and GEORGE J ARMELAGOS (Florida) Human Adaptability Meets Political Economy in the Study of Health in Prehistory  
5:45 Discussant: ANN P MCELROY (SUNY-Buffalo)  
6:00 Discussant: MERRILL SINGER (Hispanic Health Council)  
6:15-6:30 Discussion
- 0-040 MEDICAL PLURALISM AND ETHNIC IDENTITY** (Reviewed by: Society for Medical Anthropology) Wisconsin

- 4:30 SHALOM ZEV KALIFON (Bar-Ilan U) Deaf Culture in Israel: Is an Ethnic Model Possible?
- 4:45 GALE B GARDINER (Connecticut) Defining Franco-American/French Canadian Ethnicity Across Generations Throughout New England: Multi-Disciplinary Collaboration Determining Heterozygosity of Tay Sachs Disease and Development of Appropriate Health Programs
- 5:00 BARBARA A NEIBEL (UC-Los Angeles) The Search for Health
- 5:15 LISA CAPPS (Kansas) Protestant Hmong Medical Culture and Ethnicity
- 5:30 MARTHA L HARE (New School for Social Research) Development of an Urban American Chinese Medicine
- 5:45 SYDNEY D WHITE (UC-Berkeley) Medical Pluralism and Ethnic Identity Among the Lijiang Naxi
- 6:00 DENNIS W WIEDMAN (Florida International) Medicine or Sacrament: The Development of Peyotism as a Religion and Health Care System
- 6:15-6:30 Discussion

**0-041** *Invited Session* **COMMUNITIES UNDER SEIGE: TOWARD A POLITICS OF LINK-AGE** (American Ethnological Society) Chicago Ballroom F  
Organizer/Chair: SOHEIR A MORSY (UC-Berkeley)

- 4:30 Introduction: SOHEIR A MORSY (UC-Berkeley)
- 4:35 WALDEN BELLO (Food First) The Market is Not Enough
- 4:50 SANA ODEH (Palestinian Academic Freedom Network) Communities Under Occupation. A Palestinian Perspective
- 5:05 SHERRY WEINGART (Cook County Dept of Public Health) Crisis as Commonplace: Institutionalization of the Urban Health Siege
- 5:20 Break
- 5:30 CARLOS JARQUIN-GONZALEZ (Michigan) Health and Revolution
- 5:45 SABA MAHMOOD (Common Grounds/Palestine Solidarity/Committee) Housing, Militarism and Occupation
- 6:00 JEHAN EL-BAYAUMI (George Washington) War and the Home Front: The Violence of Deprivation
- 6:15 DWAYNE C TURNER (UC-Los Angeles) Silence-Death: Doing Insider AIDS Research
- 6:30 Discussant: GERALD D BERREMAN (UC-Berkeley)
- 6:45-7:00 Discussant: SOHEIR A MORSY (UC-Berkeley)

**0-042** **POLITICAL ECONOMY AND IDENTITY** (Reviewed by: American Ethnological Society) Miami

- Chair: DWAYNE TURNER (UCLA)
- 4:30 ADELINE M MASQUELIER (Chicago) Kin, Spirits and Witchcraft: The Moral Economy of Blood-Sucking
- 4:45 MISTY L BASTIAN (Chicago) All Hopes Were Lost: Market Fires and Market Abominations in South-Eastern Nigeria
- 5:00 ELISHA P. RENNE (Australian National U) Cotton, Monoculture, and National Identity
- 5:15 CHARLES R MENZIES (CUNY Graduate Center) Kinship, Enterprise, and Community: All that Holds Us Together
- 5:30 LISA A GURR (Northwestern) Polish Workers' Shopfloor Power and the Solidarity Government's Economic Reforms
- 5:45 Break
- 6:00 SANDRA LEE ADAMSON (Center for Space and Advanced Technology) Up the Space Station
- 6:15 WILLIAM R KELLEY (Chicago) Head, Hands and Heart in the Production Process in America
- 6:30 JOEL H STREICKER (Stanford) Policing Identities: Color, Class, and Gender in Cartagena, Columbia
- 6:45-7:00 Discussion

- 0-043 CRITICAL PERSPECTIVES ON "RACE" AND ARCHAEOLOGY** (Reviewed by: Archaeology Division) Houston/Kansas City  
Organizers: TERRENCE W EPPERSON (Hunter Research) and NANCY LADD MULLER (Massachusetts-Amherst); Chair: CARREL COWAN-RICKS (Clemson U)  
4:30 Introduction: CARREL COWAN-RICKS (Clemson U)  
Introduction: NANCY LADD MULLER (Massachusetts-Amherst)  
4:35 THOMAS C PATTERSON (Temple) Race and Archaeology: A Comparative and Historical View  
4:50 NANCY LADD MULLER (Massachusetts-Amherst) The Lingering Illusion of Race as Category in Historical Archaeology  
5:05 TERRENCE W EPPERSON (Hunter Research) Racism and Empiricism in Archaeology  
5:20 PAUL A SHACKEL (Harpers Ferry National Historical Park) The Material Reification of Racism in Early Industrial Society  
5:35 PAUL R MULLINS (Massachusetts-Amherst) Race and the Subaltern: Characterizing African-American Resistance  
5:50 Break  
6:00 JEAN E HOWSON (New York U) Analyzing Colonial Interpretations of Nineteenth-Century African West Indian Material Culture  
6:15 CARREL COWAN-RICKS (Clemson U) African American Cemeteries: Historical Symbols  
6:30 Discussant: MICHAEL L BLAKEY (Howard)  
6:45 Discussant: ROBERT PAYNTER (Massachusetts-Amherst)  
7:00- Discussion  
7:15
- 0-044 EMERGING INDIGENOUS LEADERSHIP AND CULTURE CHANGE** (Reviewed by: National Association for the Practice of Anthropology) Chicago Ballroom G  
Organizer/Chair: BRIDGET CIARAMITARO (Ciaramitaro & Associates)  
4:45 Introduction: BRIDGET CIARAMITARO (Ciaramitaro & Associates)  
4:50 THOMAS WEAVER (Arizona) Theory and Policy in Organizational Culture  
5:05 ANN T JORDAN (U of North Texas) Strategies for Urban Survival: Native Americans in Action  
5:20 CARMENA FERRADAS (CUNY) Struggling for Power in a Development Project: Professionals in a Relocation Agency  
5:35 MICHAEL A WHYTE (U of Copenhagen) and ULLA GODTFREDSSEN (U of Copenhagen) AIDS Research and Practical Anthropology  
5:50 MICHAEL G PRICE (Bishop Museum) A Model of Process and Interactions in Contract Archeology: Southwest Molokai, Hawaii  
6:05 Break  
6:15 PAMELA J PUNTENNEY (Environmental & Human Systems Management) Creating Options: Anthropology and the Ecosystems Paradigm  
6:30 LENORA BOHREN (Colorado State) Anthropological and Effective Resource Management  
6:45 PATRICIA M CLAY (Indiana) Fisheries Policy and Regional Bureaucracy in Venezuela  
7:00 SHAWN KIRKPATRICK (Memphis State) Leadership and the Environmental Agenda In the Delta  
7:15 BRIDGET CIARAMITARO (Ciaramitaro & Associates) Leadership on the Mississippi Delta: Old Hag Dreams or Prophetic Vision  
7:30 Discussant: PETER VAN ARSDALE (Colorado Division of Mental Health)  
7:45- Discussant: JOHN VAN WILLIGEN (U Kentucky)  
8:00
- 0-045 THE POLITICS OF MULTICULTURAL EDUCATION** (Reviewed by: Council on Anthropology and Education) Chicago Ballroom C  
Organizers/Chair: NANCY P GREENMAN (South Florida) and CHRISTINE E SLEETER (Wisconsin-Parkside)  
5:00 NANCY P GREENMAN (South Florida) "Dealing With" Diversity: Perceptions of Difference and the Shaping of Meaning for Multicultural Education  
5:15 EVELYN N PHILLIPS (South Florida) Multicultural Education Beyond the Classroom

*will send papers*

- 5:30 SALLY MCBETH (Northern Colorado) The Parameters and Intent of a University-Level Multicultural Curriculum
- 5:45 REEDA M TOPPIN (Bank Street College of Education) Diversity and Teaching Voices in Multicultural Education
- 6:00 Break
- 6:15 LEONARD S WILSON (California State) Multicultural Education as a Political Force
- 6:30 FRED ERICKSON (Pennsylvania) Cultures and Literacies as Negotiated in Schools
- 6:45 ISAAC L JACKSON (MIT) Science Literacy in Theory and Practice: A Sociocultural Analysis of Teaching in a Multicultural Setting
- 7:00 Discussant: STEVEN F ARVIZU (California State-Bakersfield)
- 7:15 Discussant: CHRISTINE E SLEETER (Wisconsin-Parkside)
- 7:30- Discussion
- 7:45

- 0-046 FEMALE AGGRESSION: MOTIVES, STRATEGIES AND TACTICS** (Reviewed by: Society for Psychological Anthropology) Los Angeles  
Organizer/Chair: DOUGLAS P FRY (Eckerd C)
- 4:45 Introduction: DOUGLAS P FRY (Eckerd C)
- 4:50 MARIA LEPOWSKY (Wisconsin-Madison) Women, Men, and Aggression in an Egalitarian Society
- 5:05 KAJ BJORKQVIST (Abo Akademi/U of Turku-Finland), KIRSTI LAGERSPETZ (U of Turku, Finland), and KARIN OSTERMAN (Abo Akademi/U of Turku-Finland) Gender Difference in Regard to Aggressive Behavior
- 5:20 CAROL LAUER (Rollins C) A Comparison of Aggressive Behavior in Preschool Girls and Boys
- 5:35 ERNEST G OLSON (Arizona) Female Voices of Aggression in Tonga: Christian Charity and 'Ofa Within Status Rivalry
- 5:50 H B KIMBERLEY COOK (California State-Los Angeles) Female Aggression and Social Control in Margaiteno Society
- 6:05 Break
- 6:20 LAURA L CUMMINGS (Arizona) Reported and Observed Participation of Females in Street-Fighting in Chihuahua, Chihuahua, Mexico
- 6:35 CLAUDIA FREY (Heidelberg U) Playful and Serious Aggression in Brazilian Girls with Different Socio-Economic Background
- 6:50 DOUGLAS FRY (Eckerd C) Aggressive Behavior in Zapotec Women and Girls
- 7:05 Discussant: VICTORIA K BURBANK (California-Davis)
- 7:20 Discussant: RICHARD N HENDERSON (Arizona)
- 7:35- Discussion
- 7:50

- 0-047 Invited Session ETHNICITY IN THE NORTH: SOVIET AND WESTERN VIEWS** (General Anthropology Division) Great America  
Organizers: MARJORIE M BALZER (Georgetown); Chair: IGOR I KRUPNIK (Moscow Inst Ethnology)
- 5:00 DEBRA L SCHINDLER (Massachusetts-Amherst) Perestroika in the Soviet North
- 5:15 ASEN BALIKCI (U of Montreal) The Politics of Ethnicity in the North Siberia and Canada
- 5:30 ALEXANDER PIKA (Moscow Institute of Social Economic Problems) Big Ethno-Social Problems of the Peoples of the North
- 5:45 SERGEI KAN (Dartmouth) The Matrilineal Clan in Contemporary Tlingit Society
- 6:00 IGOR I KRUPNIK (Moscow Inst Ethnology) Missionaries in Baseball Caps: The Alaskan Impact on Ethnic Revival Among the Siberian Eskimos
- 6:15 EVDOKIYA A GAYER (Moscow Institute of Ethnology/USSR Supreme Soviet) Political Strategies of Siberian Native Peoples: An Inside View
- 6:30 Discussant: MARJORIE M BALZER (Georgetown)
- 6:45 Discussant: NORMAN A CHANCE (Connecticut/Dartmouth)
- 7:00- Discussion
- 7:15

- 0-048 FROM DEPTH PSYCHOLOGY TO CULTURE** (Reviewed by: Society for Psychological Anthropology) Northwestern  
Chair: CHARLES W NUCKOLLS (Emory)

- 5:30 SIRI DULANEY (Pennsylvania) and ALAN FISKE (Pennsylvania) Similarities Between Rituals and Obsessive-Compulsive Disorder: Is There a Common Neuropsychological Mechanism
- 5:45 DAN W FORSYTH (Southern Colorado) Psychological Ontogenesis in Genesis
- 6:00 PAUL G ANTZE (York U) Dissociative Dramas: Multiple Personality and Spirit Possession
- 6:15 BRIAN P FARLEY (UC-San Diego) Anxiety and Social Conformity in A Tlaxcalan Village
- 6:30- Discussion
- 6:45

**0-049 SOCIETY FOR VISUAL ANTHROPOLOGY AND THE INTERNATIONAL JOURNAL VISUAL ANTHROPOLOGY** Chicago Ballroom H

- 5:30- Cash Bar Reception and Discussion of Publishing Opportunities
- 7:00 Chair: THOMAS D BLAKELY (Temple/Pennsylvania)

**0-050 COUNCIL FOR MUSEUM ANTHROPOLOGY**

- 5:30- Reception: Projecting Anthropology to the Public in America's Museums. Field Museum of Natural History.
- 7:30 Organizer: THOMAS H WILSON
- Attendance is by advance subscription. For information, see staff at the special services desk.

**0-051 ELDERLY AT RISK** (Reviewed by: Council on Nutritional Anthropology) Denver

- Organizer/Chair: DOROTHY J CATTLE (Wake Forest U)
- 3:45 Introduction: DOROTHY J CATTLE (Wake Forest U)
- 3:50 DOROTHY J CATTLE (Wake Forest U) Failing to Thrive: Interacting Etiologies and Ideologies
- 4:05 JUDITH C BARKER (UC-San Francisco), LINDA S MITTENESS (UC-San Francisco), and CONNIE R. WOLFSEN (UC-San Francisco) The Social Identity of Elderly Black and White Diabetics and Its Relation to Diet
- 4:20 JOEL S SAVISHINSKY (Ithaca C) Bread and Butter Issues: Food, Nutrition and Control in a Nursing Home
- 4:35 JEANIE S KAYSER-JONES (UC-San Francisco) The Cultural Context of Eating and Nutritional Support in Nursing Homes
- 4:50 Break
- 5:00 SARA A QUANDT (Kentucky), KATHLEEN M DEWALT (Kentucky) and JOAN B POPPYACH (Kentucky) Nutritional Risk Among the Rural Elderly
- 5:15 STEVEN M ALBERT (Phila Geriatric Ctr) Family Caregiving and Risk Factors for Failure to Thrive in the Impaired Elderly
- 5:30 Discussant: OTTO VAN MERING (Florida)
- 5:45- Discussion
- 6:00

**0-052 BOHANNAN'S EXCHANGE SPHERES: CONTEMPORARY VIEWS** (Reviewed by: American Ethnological Society) Chicago Ballroom E

- Organizer/Chair: CHARLES D PIOT (Colorado)
- 5:45 Introduction: CHARLES D PIOT (Colorado)
- 5:50 CHARLES D PIOT (Colorado) Of Persons and Things: Some Reflections on African Spheres of Exchange
- 6:05 SHARON E HUTCHINSON (Wisconsin-Madison) Cattle Money and Money Cattle Among the Nuer
- 6:20 PARKER SHIPTON (Harvard) Exchange Rules in African Food Crises
- 6:35 JANE I GUYER (Johns Hopkins) Currencies and Marriage Payments in Historical Perspective
- 6:50 Break
- 7:00 FREDERICK H DAMON (Virginia) Kula and Western Exchange Spheres
- 7:15 Discussant: DONALD DONHAM (Emory)

7:30 Discussant: PAUL BOHANNAN (USC)  
 7:45- Discussion  
 8:00

### WEDNESDAY EVENING, NOVEMBER 20

- 0-053 AFRICAN AMERICAN DANCE IN RESEARCH AND APPLIED THEORY: KATHERINE DUNHAM AND PEARL PRIMUS** (Reviewed by: Association of Black Anthropologists) Michigan State  
 Organizers/Chair: JOYCE C ASCHENBRENNER (S Illinois-Edwardsville) and YVONNE DANIEL (Smith C)  
 6:00 Introduction: YVONNE DANIEL (Smith C)  
 6:05 YVONNE DANIEL (Smith C) Embodied Knowledge in the Sacred African-American Choreographies of the Orishas  
 6:20 VEVE A CLARK (UC-Berkeley) Performing the Memory of Difference: The Katherine Dunham Style  
 6:35 CYNTHIA J NOVACK (Wesleyan C) Race and Genre in American Dance, 1918-1945  
 6:50 Break  
 7:00 KATRINA HAZZARD (Rutgers) Dancing to Rebalance the Universe: Afrikan-American Secular Dance and Spirituality  
 7:15 JOYCE C ASCHENBRENNER (S Illinois Edwardsville) Katherine Dunham's Anthropology: Issues of Ethnographic Research and Presentation  
 7:30 EUGENE B REDMOND (S Illinois-Edwardsville) Katherine Dunham Epic Poem for an Epic Life  
 7:45 Discussant: ANYA PETERSON ROYCE (Indiana)
- 0-054 SOCIETY FOR LINGUISTIC ANTHROPOLOGY** O'Hare  
 6:00- Board of Directors  
 9:00
- 0-055 SOCIETY FOR MEDICAL ANTHROPOLOGY** Erie  
 6:00- Executive Committee  
 10:00
- 0-056 AMERICAN ETHNOLOGICAL SOCIETY** Ontario  
 6:00- Board of Directors  
 11:00
- ✓ **0-057 RACE RELATIONS** (Reviewed by: General Anthropology Division) Michigan  
 Chair: CHRISTINE HO (UCLA)  
 6:30 MICHAEL JAMES WINKELMAN (Arizona S) Assessment of Ethnic Attitudes, Relations and Characteristics  
 — 6:45 JANET M FITCHEN (Ithaca C) Population Trends and Cultural Perceptions in Rural America: Diversity and Discomfort in Upstate New York  
 — 7:00 DANIEL BRADBURD (Clarkson U) Racism in Text and Context: Tarzan in American Society  
 7:15 LARRY W MAYO (DePaul) Notes and Queries on Racism in Guam  
 — 7:30 CHRISTINE HO (UC-Los Angeles) Racism and the Non-Assimilation of Caribbean Immigrants  
 7:45- Discussion  
 8:00
- 0-058 ASSOCIATION FOR ANTHROPOLOGY AND GERONTOLOGY** Indiana  
 6:30- Business Meeting  
 8:00 Chair: LINDA S MITTENESS (UC-San Francisco)
- 0-059 ETHNOGRAPHY NETWORK FOR BRITAIN AND IRELAND** Minnesota (Society for the Anthropology of Europe)



6:30-8:00 Chair: GWEN KENNEDY NEVILLE (Southwestern U)

**0-060 CURRENT ISSUES IN TEACHING NUTRITIONAL ANTHROPOLOGY-DISCUSSION**

Ohio State (Council on Nutritional Anthropology)

Chair: KRISTEN BORRE (Dickinson)

6:30-8:00

**0-061 SOCIETY FOR VISUAL ANTHROPOLOGY** Chicago Ballroom H

Film Festival Awards and Film/Video Previewing

Chair: RICHARD CHALFEN (Temple)

7:00-9:00

**THURSDAY MORNING, NOVEMBER 21**

**1-001 DIVERSIFICATION AND DIFFERENTIATION IN RURAL COMMUNITIES: A CROSS-CULTURAL APPROACH** (Reviewed by: Culture and Agriculture) Minnesota

Organizers/Chair: CRISTINA H GLADWIN (Florida) and ROBERT E ZABAWA (Tuskegee U)

8:00

RONALD COHEN (Florida) Growth is Development: Distribution is Politics

8:15

DELLA MCMILLAN (Institute for Development Anth) Diversification Versus Intensification as a Small Farm Development Strategy in Burkina Faso

8:30

CRISTINA H GLADWIN (Florida) Diversification Versus Differentiation in US Agriculture

8:45

KATHLEEN M MANOLESCU (Lebanon Valley C) Economic Change in Pennsylvania German Dairy Farming

9:00

ROBERT E ZABAWA (Tuskegee U) Black Farmers in the United States: A Case for Diversification or Differentiation

9:15-

Discussant: BILLIE DEWALT (Kentucky)

9:30

**1-002 CASE STUDIES IN TEACHER DEVELOPMENT: CULTURALLY PLURALISTIC PERSPECTIVES IN STORIES AND LIFE HISTORIES** (Reviewed by: Council on Anthropology and Education) Chicago Ballroom F

Organizers/Chair: MARY E HAUSER (Western Michigan) and J GARY KNOWLES (Michigan)

8:00

MARGARET L SMITH (Maryland) Suburban Preservice Teachers as Participant/Observers in Inner City Schools: I Know I Shouldn't Feel this Way But

8:15

JANE J WHITE (Maryland-Baltimore County) Culture Shock in Preservice Teachers

8:30

LYNN NATIONS-JOHNSON (Western Michigan) and GUNILLA HOLM (Western Michigan) The Readiness of Preservice Teachers to Teach in Culturally Diverse Classrooms

8:45

MARY E HAUSER (Western Michigan) Cultural Conflict in Teacher Development: A Case Study

9:00

J GARY KNOWLES (Michigan) Black Woman, White Man: Life Histories of Two Teachers Working in a Resource Poor Culturally Plural Middle School

9:15-

Discussant: MICHELLE FOSTER (North Carolina)

9:30

**1-003 SIZING UP MEN'S STORIES: ACCULTURATION AND RESISTANCE** (Reviewed by: Association for Feminist Anthropology) Houston/Kansas City

Organizers/Chair: FRANCES E MASCIA-LEES (Simon's Rock C) and PATRICIA SHARPE (Simon's Rock C)

8:00

SARAH H WILLIAMS (Evergreen State) The (hu)Man(ity) of Culture: A Feminist Cost-Benefit Analysis

8:15

JUDITH STACEY (UC-Davis) and JUDITH NEWTON (UC-Davis) Secret Sharing: Feminism and Contemporary Cultural Criticism by Men

8:30

LOUISE KRASNIEWICZ (UC-Los Angeles) and MICHAEL BLITZ (CUNY-John Jay) Arnold and Stormin' Norman: Twins: The Sequel

- 8:45 KATHLEEN C STEWART (Texas-Austin) Gender as Objectivated Discourse  
 9:00 FRANCES E MASCIA-LEES (Simon's Rock C) and PATRICIA SHARPE (Simon's Rock C) An Oblique Look: Retheorizing the Gaze in Anthropology  
 9:15 MARIANNA TORGOVNICK (Duke) Malinowski's Body Revisited  
 9:30-9:45 Discussant: MARILYN STRATHERN (Manchester U)

**1-003A HUNTING AND GATHERING IN LOWLAND SOUTH AMERICA** (Reviewed by: General Anthropology Division) Indiana  
 Organizers/Chair: ANNA ROOSEVELT (American Museum of Natural History) and STEPHEN BECKERMAN (Pennsylvania State)

- 8:00 STEPHEN BECKERMAN (Pennsylvania State) Hunting and Gathering in the South American Lowlands: Posing the Problem  
 8:15 ANNA ROOSEVELT (American Museum of Natural History) Ancient and Modern Hunter-Gatherers of Lowland South America, An Evolutionary Problem  
 8:30 MARY ELLEN CONWAY (Recine County Museum) The Guajibo: Convenience as a Guiding Constraint  
 8:45 ALLYN MAC LEAN STEARMAN (Central Florida) Coping with Scarcity: Keystone Resources and Survival Strategies of the Siriono and Yuqui, Two Foraging Peoples of the Bolivian  
 9:00 RED GRAGSON (Tulane) Life in the Forest and Life in the Savanna: Decisions Lowland South America Foragers Have Made  
 9:15 KENNETH R GOOD (Jersey City State) Why the Yanomami (Yanomamo) Trek  
 9:30-9:45 Discussion

**1-004 HASIDISM: URBAN SECTARIANISM IN TRANSITION** (Reviewed by: Society for Urban Anthropology) Miami  
 Organizer/Chair: JANET S BELCOVE-SHALIN (Southern Illinois)

- 8:00 Introduction: JANET S BELCOVE-SHALIN (Southern Illinois)  
 8:05 GEORGE G KRANZLER (Baltimore, MD) Economic Revitalization and the Spirit of Enterprise in the Hasidic Community of Williamsburg  
 8:20 JANET S BELCOVE-SHALIN (Southern Illinois) A Community Revitalized: The Hasidism of Boro Park  
 8:35 LAURENCE D LOEB (Utah) Pilgrimage to Brooklyn: Habbani Jews and Their Hasidic Rebbe  
 8:50 DEBRA R KAUFMAN (Northeastern) Refashioning the Symbols: Newly Orthodox Women and Hasidism  
 9:05 JACK M KUGELMASS (Wisconsin-Madison) All in the Family  
 9:20 Discussant: WALTER P ZENNER (SUNY-Albany)  
 9:35-9:45 Discussion

**1-005 CHRONIC ILLNESS: ISSUES IN CONCEPTUALIZATION AND CARE** (Reviewed by: Society for Medical Anthropology) Wisconsin  
 Chair: MARYANNE S BATES (SUNY-Binghamton)

- 8:00 ADRIENNE S HARMON (Illinois) The Role of Ethnography in Studies of Chronic Disease  
 8:15 SUZANNE M HEURTIN-ROBERTS (UC-San Francisco) High Blood: Illness as Emblem of Ethnicity, Ambivalence, and Social Distress  
 8:30 MARYANN S BATES (SUNY-Binghamton) Ethnicity and the Chronic Pain Experience  
 8:45 NORMA C WARE (Harvard) The Social Course of Chronic Illness: Chronic Fatigue Syndrome  
 9:00 RUTHBETH D FINERMAN (Memphis State) Aging Gracefully: Disruptive Geriatric Patients and Use of Physical and Chemical Restraint  
 9:15-9:30 Discussion

**1-006 Invited Session URBAN SPACE AS A DIVIDED AND CONTESTED TERRAIN POSTER SESSION** (Society for Urban Anthropology) Grand Ballroom Salon 1  
 Chair: CATHERINE MARY CAMERON (Cedar Crest C)

- 8:00-10:00 CATHERINE MARY CAMERON (Cedar Crest C) Competing Images of Ethnicity and History in Urban Tourism  
 SYLVIA SENSIPER (UC-Los Angeles) Planning Images: Maps, Graphs and Photos from South Central Los Angeles  
 LINDA KALJEE (Maryland-College Park) and JENNIFER GALBRAITH (Maryland-College Park) Reflection and Creation: Gender and Sexuality in Rap Music  
 SALLY S BOOTH (CUNY Graduate School) New Ghettos in Sicilian Agrotowns

- 1-007** *Invited Session* **RESEARCH, PRACTICE, AND RESULTS POSTER SESSION** (National Association for the Practice of Anthropology) Grand Ballroom Salon I  
 Organizers/Chair: BRIDGET CIARAMITARO (Ciaramitaro & Associates) and PAMELA J PUNTENNEY (Environmental & Human Systems Management)  
 ROSALIND COTTRELL (Binghamton Project Vision Inc) The Anthropologist's Role In Empowering Urban African Americans In Health Prevention  
 PAUL W COOK (MSAPA) MSAPA: Local Practicing Anthropologists in the Delta's Capital  
 SHIRLEY J FISKE (NOAA/National Sea Grant Program) Social Science Research Priorities/National Sea Grant Program  
 RICHARD W STOFFLE (Michigan) Monitoring Coral Reefs with Satellites and Ethnography

- 1-008** *Invited Session* **TELEVISION AND THE MEDIATION OF CULTURE: ISSUES IN BRITISH ETHNOGRAPHIC FILM** (AAA Program Committee) Great America  
 Organizers/Chair: ANNETTE B WEINER (New York U) and FAYE D GINSBURG (New York U)  
 8:00 Introduction: FAYE D GINSBURG (New York U)  
 8:15 TERENCE TURNER (Chicago) The Kayapo on Television: An Anthropological Viewing  
 8:30 LESLIE WOODHEAD (Granada Television) Collaborating with Anthropology Through Television: The Case of the Disappearing World  
 8:45 MELISSA LLEWELYN-DAVIES (BBC) Narrative Strategies and Problems of Ethnographic Representation in the Mass Media  
 9:00 ANNETTE B WEINER (New York U) Trobrianders on Camera and Off: The Film That Did Not Get Made  
 9:15 ANDRE SINGER (BBC) Televising Culture: The Representation of Anthropology in British Broadcasting  
 9:30 DAVID TURTON (Manchester) Is Anthropological Film Making Too Important to Be Left to the Visual Anthropologists?  
 9:45-10:00 Discussant: JAY RUBY (Temple)

- 1-009** **NATIVE AMERICANS AND WAGE LABOR** (Reviewed by: General Anthropology Division) Michigan  
 Organizers/Chair: ALICE LITTLEFIELD (Central Michigan) and MARTHA C KNACK (Nevada-Las Vegas)  
 8:00 MARTHA C KNACK (Nevada-Las Vegas) Late Nineteenth Century Great Basin Indian Wage Labor  
 8:15 BETH SENNETT (Western Wyoming C) Wage Labor—Survival for the Death Valley Timbe-Sha  
 8:30 JAMES M MCCLURKEN (Michigan State) There is Work (Anokiwinagad): Comparisons of Wage Labor Patterns in Two Odawa Communities  
 8:45 ALICE LITTLEFIELD (Central Michigan) Assimilation or Proleterianization? Indian Education and the World of Work in Michigan  
 9:00 Break  
 9:15 THOMAS BURGESS (CUNY Graduate Center) Wage Labor Lost: Silent History of the Lakota  
 9:30 HARALDE L PRINS (Kansas State) Native Stoop Labor in "Potato Paradise" Micmac Indians as Rural Proletarians, 1880-1990  
 9:45-10:00 Discussant: JOHN H MOORE (Oklahoma)

**1-009A SOCIETY FOR CULTURAL ANTHROPOLOGY** Ontario  
 Board of Directors  
 8:00-  
 10:00

**1-010 *Invited Session* ADOLESCENCE IN HISTORICAL AND CROSS-CULTURAL PERSPECTIVE** (Society for Psychological Anthropology) Los Angeles  
 Organizer/Chair: ALICE E SCHLEGEL (Arizona)  
 8:00 Introduction: ALICE SCHLEGEL (Arizona)  
 8:05 ALICE E SCHLEGEL (Arizona) A Cross-Cultural Perspective on Adolescence  
 8:20 VICTORIA K BURBANK (UC-Davis) Gender Hierarchy and Adolescent Pregnancy: The Socialization of Female Sexuality  
 8:35 RICHARD G CONDON (Arkansas) The Rise of Leisure Class: Adolescence and Social Change in the Canadian Arctic  
 8:50 PHILIP E LEIS (Brown) and MARIA HOLLOS (Brown) Intergenerational Discontinuities in Nigeria  
 9:05 DOUGLASS A DAVIS (Haverford C) Modernizing the Sexes: Changing Gender Relations in a Moroccan Town  
 9:20 Break  
 9:30 WANNI W ANDERSON (Brown) The Socialization of National and Ethnic Identities of Thai Muslim Adolescents  
 9:45 TAKIE S LEBRA (Hawaii-Honolulu) Status Marriage, Romantic Love, and Delayed Adolescence  
 10:00- Organizers/Chair: ALICE E SCHLEGEL (Arizona)  
 10:15 Discussant: GILBERT HERDT (Chicago)

✓ **1-011 MILITARISM, TERROR, AND RESISTANCE: ETHNOGRAPHIC REPRESENTATIONS AND SUBVERSIONS** (Reviewed by: Society for Cultural Anthropology) Northwestern  
 Organizers/Chair: HUGH GUSTERSON (Stanford) and LISA YONEYAMA (Stanford)  
 8:00 CHRIS GRAY (UC-Santa Cruz) The Culture of War Cyborgs  
 8:15 LINDSAY C FRENCH (Harvard) Living with War on the Thai-Cambodian Borderlands: The Intensity of "Low-intensity Conflict"  
 8:30 LYNN B WILSON (Bunting Institute, Radcliffe/Harvard) Rethinking Resistance in Belau  
 8:45 HUGH GUSTERSON (Stanford) War and the Disappearing Body  
 9:00 Break  
 9:15 DEBORAH A POOLE (New School for Research Research) Violence and the Ethnographic Imaginary in 1980's Peru  
 9:30 CAROLYN NORDSTROM (UC-Berkeley) The Curandeiro and the Terror  
 9:45 Discussant: MICHAEL FISCHER (Rice)  
 10:00- Organizers/Chair: HUGH GUSTERSON (Stanford) and LISA YONEYAMA (Stanford)  
 10:15 Discussant: JOANN MARTIN (Oxford, OH)

**1-012 GENERAL ANTHROPOLOGY DIVISION** O'Hare  
 Executive Committee  
 8:00-  
 10:00

**1-013 *Invited Session* CULTURAL PERSPECTIVES ON INFORMATION SYSTEM DEVELOPMENT** (Society for the Anthropology of Work and General Anthropology Division)  
 Chicago Ballroom C  
 Organizers/Chair: DAVID J HAKKEN (SUNY-Institute of Technology) and LINDA C MAY (Information Resource Planning/Pennsylvania)  
 8:00 DWIGHT W READ (UC-Los Angeles) Making Visible the Invisible: Computer Modeling of Hidden Structure  
 8:15 JOHN B GATEWOOD (Lehigh U) My PC and Me: Personal Computers and Academic Routines  
 8:30 J DAVID SAPIR (Virginia) Shareware and Computer Utilities for Dictionary Development  
 8:45 DAVID J HAKKEN (SUNY-Institute of Technology) If Computing is a Cultural Process, How Should Information Systems be Developed?  
 9:00 Break

- 9:15 LINDA C MAY (Information Resource Planning/Pennsylvania) When the Boss is an Electronic Mail Junkie: Evolving Conventions for E-mail Use, Meaning, and Discourse Structure
- 9:30 ELEANOR WYNN (Information Technology & People) Anthropologists on the Bench: Uses of Anthropology by Computer Scientists
- 9:45 SUSAN L IRWIN (Xerox PARC) Developing Technologies for Awareness and Surveillance: Some Questions from the Field
- 10:00 Discussant: JAMES W DOW (Oakland U)
- 10:15- Organizers/Chair: DAVID J HAKKEN (SUNY-Technology) and LINDA C MAY (Information Resource Planning/Pennsylvania)
- 10:30 Discussant: LUCY SUCHMAN (Xerox PARC)

**1-014 *Invited Session* ANTHROPOLOGY, IMPERIALISM, AND RESISTANCE: THE WORK OF KATHLEEN GOUGH** (American Ethnological Society) Lincolnshire

- Organizers/Chair: RICHARD BORSHAY LEE (Toronto) and KAREN BRODKIN SACKS (UC-Los Angeles) and JOHN P MENCHER (CUNY Lehman) Chair: Richard B Lee (Toronto)
- 8:00 Introduction: RICHARD BORSHAY LEE (Toronto)
- 8:15 JOAN P MENCHER (Lehman CUNY) Kathleen Gough's Contribution to Kerala Studies: Matrilineality and the Left
- 8:30 GITA SEN (Vassar) Kathleen Gough on Class, Gender and Agrarian Transformation in Tamil Nadu
- 8:45 HY V LUONG (Toronto) Kathleen Gough and the Vietnamese Revolution
- 9:00 HIRA SINGH (St Thomas U) Rural Social Structure, Resistance, and Decolonization: The Significance of Kathleen Gough's Contributions
- 9:15 Break
- 9:30 GERALD D BERREMAN (UC-Berkeley) Ethics and Responsibility in the Work of Kathleen Gough
- 9:45 JOSEPH G JORGENSON (UC-Irvine) Kathleen Gough on Campus: Wrestling with the Consequence of Imperialism
- 10:00 Discussant: DAVID M SCHNEIDER (UC-Santa Cruz)
- 10:15- Organizers/Chair: RICHARD BORSHAY LEE (Toronto) and KAREN BRODKIN SACKS (UC-Los Angeles)
- 10:30 Discussant: ELEANOR SMOLLETT (U of Regina-Canada)

**1-015 *Invited Session* FOOD IN AFRICA: POLICIES AND POLITICS OF ITS ACQUISITION AND DISTRIBUTION** (Reviewed by: General Anthropology Division) Ohio State

- Organizers: LOUISE RENEE DANKERLIN (Cambridge, MA); Chair: SAMUEL OFOSU-AMAAH (UNICEF)
- 8:00 Introduction: LOUISE RENEE DANKERLIN (Cambridge, MA)
- 8:15 EDWIN N WILMSEN (Texas) Production and Consumption as a Function of Kinship, Ethnic, and Class Position in Botswana
- 8:30 BARBARA GRANDIN (Rutgers) Measuring Food Security Within a Community, an Example From Kenya's Maasailand
- 8:45 KINUTHIA MACHARIA (Harvard) Urban Food Selling in Africa: The Case of Nairobi
- 9:00 MAXWELL OWUSU (Michigan-Ann Arbor) Economic and Political Consequences of Agrarian, Crisis: A Case Study
- 9:15 JONATHAN H HAUGHTON (Northeastern/Harvard) How Much Grain Should Burkina Faso Stockpile
- 9:30 WILLARD JOHNSON (MIT) Enabling Environments for Grassroots Volunteer Organizations
- 9:45 SAMUEL H COLE (SUNY-Buffalo) Development Planning of the African Futures
- 10:00 Discussant: LAWRENCE SALMEN (World Bank)
- 10:15 Discussant: SAMIR BASTA (UNICEF)
- 10:30 Discussant: PARKER SHIPTON (Harvard)
- 10:45- Discussion
- 11:00

**1-016 ARCHEOLOGY DIVISION** Huron

8:00- Executive Committee  
11:45

**1-017** **Invited Session THE INCORPORATION OF NEW THEORY AND PRACTICE IN THE TEACHING OF ANTHROPOLOGY** (General Anthropology Division and Council on Anthropology and Education) Chicago Ballroom D  
Organizers/Chair: YOLANDA T MOSES (California State-Dominguez Hills), PATRICIA HIGGINS (SUNY-Plattsburgh), and JANE J WHITE (Maryland-Baltimore County)  
8:05 Introduction: YOLANDA T MOSES (California State-Dominguez Hills)  
8:20 DEBORAH S RUBIN (U of the Pacific) Feminist Theory and Approaches in Anthropology  
8:35 GEORGE MARCUS (Rice) Post Modernist Interpretive Anthropology  
8:50 WILLIE L BABER (North Carolina-Greensboro) World Systems Theory in the Teaching of Anthropology  
9:05 MARK N COHEN (SUNY-Plattsburgh) Intersection of Biological and Cultural Adaptation  
9:20 Discussion  
9:35 Break  
9:50 BRIAN FAGAN (UC-Santa Barbara) and GEORGE MICHAELS (UC-Santa Barbara) New Theory and Practice in Archaeology  
10:05 CORRINE WOOD (California State) New Theories in Human Evolution  
10:20 JOHN VAN WILLIGEN (Kentucky) New Theories of Anthropological Practice  
10:35 Discussant: CONRAD P KOTTAK (Michigan)  
10:50- Discussion  
11:20

**1-018** **FILM AND VIDEO SCREENINGS** Chicago Ballroom H  
8:00- Organizer: JOAN WILLIAMS (Anthropology Film Ctr)  
1:30 Chair: EMILIE DE BRIGARD  
8:00 MICHAEL CONFORD and MICHELE ZACCHEO *River People*  
SVA Film Festival Honorable Mention Films and Videos  
8:50 DIRK NIJLAND (Leiden) and JOS PLATENKAMP (Leiden) *Tobelo Marriage*  
10:45 BELA FELDMAN BIANCO (SE Massachusetts) *Saudade*  
11:45 Discussion and Break  
11:55 AHRIN MISHAN (Southern California) and NICK ROTHENBERG (Southern California) *Giang Ho: Crazy Life* (Student Award)  
12:10 BUSHRA AZZOZ (NW Film & Video Centre) and MARLENE FARNUM and NETTIE KUNEKI . . . *And Woman Wove It In A Basket*

**1-018A** **COUNCIL ON ANTHROPOLOGY AND SOCIETY FOR VISUAL ANTHROPOLOGY**  
Conference Room 2  
8:00- Becoming Proficient with the Videocamcorder  
3:00 Instructor: JOHN BISHOP  
Attendance at this workshop is by advance subscription. For information see staff at the special services desk

**1-019** **EXPERIENCES OF DIASPORA: REPRESENTATION OF TRANSNATIONAL PEOPLES** (Reviewed by: American Ethnological Society) Purdue  
Organizers/Chair: RUTH E MANDEL (U College London) and SUSAN P PATTIE (U College London)  
8:00 Introduction: RUTH E MANDEL (U College London)  
8:05 RUTH E MANDEL (U College London) and SUSAN PATTIE (U College London) *Between Nation and State: Rethinking Diaspora*  
8:20 JUDITH N FRIEDLANDER (Hunter C) *Le Droit a la Difference: Jewish Intellectuals of the Generation of 1968 Challenge the Ideal of the French Nation-State*  
8:35 GLENN BOWMAN (Oxford/Kent) *Tales of the Lost Land: Antagonism and the Construction of Palestinian Identities*  
8:50 KATHRYN A KOZAITIS (Michigan) *Outcasts of Privilege*  
9:05 MEG MCLAGAN (New York U) *Transnational Tibetans: Constructing Diaspora*  
9:20 PARMINDER BHACHU (Clark) *Diaspora Sikhs and Localized Identities*

- 9:35 OBIAGELE LAKE (Iowa) Diaspora African Return to the Motherland-Historical and Cultural Considerations  
 9:50- Discussant: BERNARD S COHN (Chicago)  
 10:00

**1-020 SOCIOCULTURAL CREOLIZATION** (Reviewed by: Society for Cultural Anthropology)  
 Chicago Ballroom B

- Organizer/Chair: CHRISTINE JOURDAN (Université Laval)  
 8:15 Introduction: CHRISTINE JOURDAN (Université Laval)  
 8:20 CHALIFOUX JEAN JACQUES (Université Laval Anthropologie) The Intersystem of Metaethnic Ideologies in French-Guyana  
 8:35 JEAN E JACKSON (MIT) A Creolization Model of Indian Rights Discourse  
 8:50 NICHOLAS J THOMAS (Australian National U) Cultural Transportation and Pastiche in Contemporary New Zealand Art  
 9:05 MARGARET ANNE JOLLY (Australian National U/Macquarie U) Verbal and Visual Creoles: Symbols of Nation and Secession in Vanuatu  
 9:20 LEE DRUMMOND (Drummond & Associates) La La Land and the Dawning of the Second Great Creolization  
 9:35 Break  
 9:45 CHRISTINE JOURDAN (Université Laval) Creolization and Emerging Urban Cultures  
 10:00 LEIGH SWIGART (Washington) Urban Varieties as a Reflection of Sociocultural Creolization  
 10:15 ULF HANNERZ (Stockholm & Scass) The State in Creolization  
 10:30 Discussant: GILLIAN SANKOFF (Pennsylvania)  
 10:45 Discussant: ROGER M KEESING (McGill)  
 11:00- Discussion  
 11:15

**1-021 UNIVERSAL PARTICULARS AND PARTICULAR UNIVERSALS IN THE ETHNOGRAPHIC EXPERIENCE: PAPERS IN HONOR OF HAROLD C CONKIN** (Reviewed by: General Anthropology Division) Chicago Ballroom G

- Organizers: MYRDENE ANDERSON (Purdue); Chair: RAY MCDERMOTT (Stanford)  
 Introduction: RAY MCDERMOTT (Stanford)  
 8:00 RAY MCDERMOTT (Stanford) Hanunoo Literacy  
 8:05 JOEL C KUIPERS (George Washington) Constructing Texts in the Field: Transcribing Weyewa Ritual Speech  
 8:20 MYRDENE ANDERSON (Purdue) Saami Acronyms: Herding Words, Husbanding Discourse  
 8:35 ROBERT AUSTERLITZ (Columbia) Tabu in the Language of the Sakhalin Nivkh (Gilyak)  
 8:50 DOUGLAS RAYBECK (Hamilton C) and DOUGLAS HERRMANN (Bureau of Labor Statistics) A Meaning-Full Study: Semantic Relations Across Cultures  
 9:05 PATRICIA O AFABLE (MRM Inc) Tagalog Speech Disguise Today  
 9:20 BEN G BLOUNT (Georgia) Suprasegmentals in Ontogeny of Language  
 9:35 NICOLE REVEL (CNRS-Centre de Recherche sur L'oralité) Palawan Soundscape  
 9:50 Break  
 10:05 ALLEN R MAXWELL (Alabama) Erosion As An Unnatural Act: Universals in Ethnographic Explanation  
 10:15 ROSEMARY GIANNO (Keene State C) Landscape of Ghosts: Semelai Maps of Shamanic Journeys  
 10:30 MICHAEL DAVIDSON (Jacob, Medinger & Finnegan) Adaptive Strategies in Folklore: a Hanunoo Folktale  
 10:45 PETER C REYNOLDS (System Translation Inc) A Modern Bestiary: Symbolic Animal Names in a Software Company  
 11:00 ANDREW P VAYDA (Cook College/Rutgers) and INDAH SETYAWATI (U of Indonesia) Questions and Methods for Research on Interrelations of Cognitive and Agro-Ecological Change: Some Examples from Javanese Village Studies  
 11:15 Discussion  
 11:30-  
 11:45

- ✓ **1-022** *Invited Session* **THINKING ABOUT EATING** (Archeology Division) Denver  
Organizers/Chair: SISSEL JOHANNESSEN (Minnesota) and CHRISTINE A HASTORF (Minnesota)
- 8:15 Introduction: CHRISTINE A HASTORF (Minnesota)
- 8:20 SIGRID A ARNOTT (Minnesota) Gender and Power in the Flesh: Fasting Medieval Women
- 8:35 MATTHEW H JOHNSON (St David's U/U of Wales) Food and Power In Pre-Industrial England
- 8:50 GEORGE J ARMELAGOS (Florida) and CHRISTINE WHITE (Western Ontario) Food, Diet, and Prehistoric Populations
- 9:05 PAUL J ROSS (Hawaii) and NINA LETKIN (Hawaii) A Changing Hausa Dietary: Digesting a Perspective on Disease Adaptation
- 9:20 Break
- 9:35 CHRISTINE A HASTORF (Minnesota) and SISSEL JOHANNESSEN (Minnesota) Becoming Corn-Eaters in Prehistoric America
- 9:50 JERRY D MOORE (Institute for Andean Studies) Drinks Are on the House: Social Contexts of Drinking in Ancient Peru
- 10:05 LISA J LECOUNT (UC-Los Angeles) and MELISSA B HAGSTRUM (UC-San Diego) Tradition and Transformation in Highland Peruvian Cuisine
- 10:20 JULIAN R THOMAS (St David's U/U of Wales) Pots, Food and Society in Neolithic Britain
- 10:35 Discussant: R S KHARE (Virginia)
- 10:50- Discussant: MARY J WEISMANTEL (Occidental C)
- 11:05
- 1-023** **REGISTERS AND STYLES OF DENOTATIONAL LANGUAGE** (Reviewed by: Society for Linguistic Anthropology) Illinois  
Organizers/Chair: ASIF AGHA (Vassar) and ROBERT E MOORE (Chicago)
- 8:15 WEBB KEANE (Pennsylvania) Loaded onto a Boat, Mounted on a Horse: Couplets Performance, and Ceremonial Register in Anakalang
- 8:30 ROBERT E MOORE (Chicago) SAT Test-Bias and the Sacralization of Standard
- 8:45 ASIF AGHA (Vassar) Honorific Register and Social Action in Lhasa Tibetan
- 9:00 PAUL D KROEBER (Reed C) Functions of Skaldic Diction
- 9:15 MICHAEL SILVERSTEIN (Chicago) Breakthrough Semiosis and Denotational Enregisterment
- 9:30- Discussion
- 9:45
- 1-024** **SOCIETY FOR MEDICAL ANTHROPOLOGY** Conference Room 3 (Society for Medical Anthropology Special Committees)  
Chair: WILLIAM DRESSLER (Alabama)
- 8:30- 10:00
- ✓ **1-025** *Invited Session* **CIVILIZING EASTERN EUROPE: CRITICAL REFLECTIONS ON THE POST REVOLUTIONARY 90s** (Society for the Anthropology of Europe) Chicago Ballroom A  
Organizer/Chair: GAIL KLIEMAN (Texas-Austin)
- 8:30 Introduction: KATHERINE M VERDERY (Johns Hopkins)
- 8:45 DAVID A KIDDEKEL (Central Connecticut State) Us and Them: Concepts of East and West in the East European Transition
- 9:00 TONY JUDT (New York U) Memory and the Traditions of Civil Society and Democracy in Czechoslovakia
- 9:15 JOHN BORNEMAN (UC-San Diego) Re-Civilizing East Germany: Democratization and Class Formation after the Revolution
- 9:30 GERALD W CREED (CUNY Graduate Center) Civil Society and the Spirit of Capitalism: a Bulgarian Critique
- 9:45 Break
- 10:00 SUSAN GAL (Rutgers) Women and Gender in Post-Socialist Hungary: What Are the Questions



- 10:15 EWA HAUSER Return to Which Europe? Polish Ambivalence Toward the West and the Resistance to Legislative Change  
 10:30 Discussant: ROBERT HAYDEN (Pittsburgh)  
 10:45 Discussant: GAIL KLIGMAN (Texas-Austin)  
 11:00 Discussant: JANE SCHNEIDER (CUNY)  
 11:15- Discussion  
 11:30

### ✓ 1-026 **FOOD AND GENDER SOCIALIZATION AMONG CHILDREN AND ADOLESCENTS**

(Reviewed by: Council on Nutritional Anthropology) Iowa

Organizer/Chair: CAROLE M COUNIHAN (Millersville)

- 8:30 CAROLINE G BANKS (Wisconsin) Weight and Food Associated Behaviors and Attitudes Among Twin Cities Adolescent Girls and Boys  
 8:45 GWEN E CHAPMAN (British Columbia) Food and Weight Concerns of Adolescent Women from Low Income Homes  
 — 9:00 KATHLEEN M DEWALT (Kentucky) and ELIZABETH ALBERT (Kentucky) What Do the Kids Ask For?  
 — 9:15 LILLIAN EMMONS (Comprehensive Psychiatric Services Inc) Meaning of Food and Body Shape in Adolescents  
 9:30 CAROLE M COUNIHAN (Millersville) and MARY COMMERO (Millersville) Expressions of Gender Identity in US Adolescents' Attitudes Towards Food and the Body  
 9:45 Break  
 — 10:00 NICKY I TEUFEL (Baylor U) and LISA K STATEN (Colorado) Breakfast of Champions: Food and Gender Associations in Children's Food Commercials  
 10:15 MIMI NICHTER (Arizona), NANCY VUCKOVIC (Arizona), and LIZ CARTWRIGHT (Arizona) Media, Meals, and the Representation of the American Family  
 10:30 ARACHU CASTRO (U of Barcelona) Gender Difference in Food Socialization Among the Villagers of the Cerdanya Valley in the Eastern Pyrennees  
 10:45 JAMES M TAGGART (Franklin & Marshall C) Food and Gender Socialization in Nahuatl Folktales  
 11:00- Discussion  
 11:15

### 1-027 **Invited Session ETHNICITY, GENDER AND THE EXPERIENCE OF AIDS**

(Society for Medical Anthropology and Society for Cultural Anthropology) Chicago Ballroom E  
 Organizer/Chair: STEPHEN L EYRE (UC-San Francisco)

- 8:30 Introduction: STEPHEN L EYRE (UC-San Francisco)  
 8:35 MICHAEL C CLATTS (Narcotic and Drug Research Inc) At the End of the Labyrinth: The Meaning and Experience of AIDS  
 8:50 JUDY A BENJAMIN (Hunter C) AIDS, Paradox of the Healing Heart-One Woman's Story  
 9:05 MERRILL SINGER (Hispanic Health Council) HIV Disease and the Puerto Rican Injection Drug User: Experience, Narratives and Social Context  
 9:20 JOYCE RIVERA-BECKMAN (Narcotic and Drug Research Inc) and MICHAEL C CLATTS (Narcotic and Drug Research, Inc) The Dark Side of Prince Charming: Women and the Experience of AIDS  
 9:35 THOMAS S SCHORR (Public Health-Pittsburgh) Rehabilitation from AIDS, Attitude Alterations on the Discovery of a False Positive Diagnosis  
 9:50 LAURIE J PRICE (Northern Arizona) AIDS and the Reconstruction of a Native American Self  
 10:05 Break  
 10:15 DEBRA J KANTOR (Newark Beth-Israel Medical Center) Illness Narratives of Afro-American Urban Caretakers of HIV + Children: A Folk Construction of AIDS  
 10:30 MARTIN F MANALANSAN IV (U of Rochester/Gay Men's Health Crisis) Ethnicity, Sexuality and AIDS: The Case of Gay Filipino-American Men  
 10:45 CHARLTON ALEXANDER CLAY (Washington), JEANNE KLEYN (UW Alcoholic and Drug Abuse), and JIM MCGOUGH (Seattle-King County Dept Health) Narratives of Metamorphosis: Self and Body in the Experience of AIDS  
 11:00 STEPHEN L EYRE (UC-San Francisco) Homophobia: The Enemy Within or the Enemy Without? Two AIDS Activists Speak

11:15 Discussant: RALPH BOLTON (Pomona)  
 11:30- Discussant: NANCY SCHEPER-HUGHES (UC-Berkeley)  
 11:45

**1-028 HOUSEHOLD ARCHAEOLOGY** (Reviewed by: Archeology Division) Michigan State  
 Chair: PAYSON D SHEETS (Colorado-Boulder)  
 8:30 DUANE QUIATT (Colorado-Denver) and LINDA CURRAN-EVERETT (Colorado-Denver)  
 Household Analysis of a PIII Cliff Dwelling in Mesa Verde National Park  
 8:45 BRIAN R MCKEE (Colorado) Formation Processes and Activity Areas at the Cerén Site,  
 El Salvador  
 9:00 PAYSON D SHEETS (Colorado-Boulder) Things That Were "Up": Roof-Associated Arti-  
 facts at Cerén, El Salvador  
 9:15 GEOFFREY C MCCAFFERTY (SUNY-Binghamton) Contextual Archaeology of Domes-  
 tic Compounds from Postclassic Cholula, Mexico  
 9:30 MELISSA DIAMANTI (Pennsylvania State) Identification of Activity Areas in Households  
 at Copan  
 9:45 SUSAN E JAEGER (Southern Methodist) Household Ritual at Caracol, Belize  
 10:00- Discussion  
 10:15

**1-029 AAA PLACEMENT SERVICE** Conference Room 1  
 Richard Irish Job Clinic  
 9:00- Chair: RICHARD IRISH (TransCentury Crop)  
 12:00 Attendance at this workshop is by advance subscription. For information, see staff at the  
 special services desk

**1-030 SOCIETY FOR ANTHROPOLOGY IN COMMUNITY COLLEGES** Erie  
 9:00- Executive Board  
 11:30

**1-031 WOMEN EXPERIENCING HISTORY** (Reviewed by: General Anthropology Division)  
 Minnesota  
 Chair: VICTORIA LOCKWOOD (Southern Methodist)  
 9:45 BEVERLY Y BENNETT (Cornell) Luisa: The Life History of a Machiguenga Woman  
 10:00 ANDIE D PALMER (Washington) Representing Life Histories of Salish Women  
 10:15 BUFFI H LADUE (Pittsburgh) Buddhism and the Elderly Tibetan Refugee Woman  
 10:30 CHUNG-HEE SOH (Southwest Texas State) Nationalism, Religion, and Grassroots Pol-  
 itics in Korea  
 10:45 TIEN-TAI WU (Hualien Teachers C) Life Experiences of Aboriginal Women in Taiwan  
 11:00 VICTORIA S LOCKWOOD (Southern Methodist) A Three Island Comparative Study of  
 Rural Tahitian Women's Economic Roles and Status  
 11:15 BRUCE G MILLER (British Columbia) Contemporary Coast Salish Gender  
 11:30- Discussion  
 11:45

**1-032 30TH CONFERENCE ON AMERICAN INDIAN LANGUAGES: SOUTH AMERICAN  
 LANGUAGES** (Reviewed by: Society for Linguistic Anthropology) Illinois  
 Organizers: MICHAEL KRAUSS (Alaska); Chair: KATHERINE HALL (St Norbert C)  
 10:00 HARRIET E MANELIS KLEIN (Montclair State C) Guaykuruan Directionals, Locationals,  
 and Positionals  
 10:15 PABLO G WRIGHT (Temple) Nqatagako (Advices): A Toba Oral Genre  
 10:30 ARTHUR P SORENSEN (White Plains, NY) Decapitated Suffixes in the Amazonian Won-  
 derland  
 10:45 Break  
 11:00 GALE G GOMEZ (Fordham) Yanomami Kinship Terms From a Deictic Perspective  
 11:15 KATHERINE L HALL (St Norbert C) In Search of Voice: Wherefore Dekwana Carib  
 11:30- Discussion  
 11:45

- 1-033 IDENTITY, LANGUAGE, AND LEARNING IN A COMMUNITY SETTING** (Reviewed by: Council on Anthropology and Education) Miami  
 Organizers/Chair: JUAN C GUERRA (Washington-Seattle) and RALPH CINTRON (Iowa)  
 10:00 RALPH CINTRON (Iowa) Literacy and the Illusion of Mastery  
 10:15 YOLANDA DE LA CRUZ (UC-Santa Barbara) Assessing Latino Families Attending an Intervention Mathematics Program  
 10:30 OLGA A VASQUEZ (UC-San Diego) A Look at Language: Choices of a New Generation  
 10:45 RENE GALINDO (Colorado-Denver) Young Bilingual Children's Personal Narratives as Forms of Self Expression  
 11:00 REYNA G GARCIA (UC-Santa Barbara) Literacy Needs of Latino Parents  
 11:15 JUAN C GUERRA (Washington-Seattle) The Proof is in the Telling: The Place of Performance in Defining Self, Owning Language, Creating Community  
 11:30- Discussant: PATRICIA ZAVELLA (UC-Santa Cruz)  
 11:45

- 1-034 FROM REFUGEE TO ETHNIC: THE CHANGING MEANING OF TRADITIONAL ARTS** (Reviewed by: General Anthropology Division) Purdue  
 Organizer/Chair: ANN M RYNEARSON (Internat'l Inst of St Louis)  
 10:15 Introduction: ANN M RYNEARSON (Internat'l Inst of St Louis)  
 10:20 JULIE N HEIFETZ (Folk & Trad Arts Program, Los Angeles) The Artist's Dilemma: Tradition and Creativity in Refugee Arts  
 10:35 ANN M RYNEARSON (Internat'l Inst of St Louis) The Refugee Artist as Culture Broker: Playing to Two Worlds  
 10:50 REBECCA M JOSEPH (Institute for Community Research) Creative Expression and the Life Cycle: Lessons From a Refugee Case Study  
 11:05 INTA G CARPENTER (Indiana) "He'll Tell Us to Wear Hats": Contesting Constructions of Identity in a Diaspora Community  
 11:20 Discussant: BESS L HAWES (National Endowment for the Arts-Folk Arts Program)  
 11:35- Discussion  
 11:45

- 1-035 KINSHIP STUDIES IN MEDICAL ANTHROPOLOGY: MORE THAN MOTHER'S CHICKEN SOUP** (Reviewed by: Society for Medical Anthropology) Wisconsin  
 Chair: ALLEN S EHRLICH (E Michigan)  
 9:45 PAMELA L FELDMAN-SAVELSBERG (Minnesota) To Cook Inside: Kinship and Gender in Bangangte Metaphors of Reproduction  
 10:00 LARRY KRUCKMAN (Indiana/Pennsylvania) Learning from Postpartum Rituals: Policy Issues Surrounding Early Hospital Discharge  
 10:15 BETHEL ANN POWERS (U of Rochester) In the Hands of These Care People: New Ground for Kinship Allegiances  
 10:30 MARGARET A PERKINSON (Philadelphia Geriatric Center) Socialization to the Caregiver Role: An Ethnographic Study of Spousal Caregivers of Dementia Patients in a Retirement Community  
 11:00 MICHAEL C ENNIS-MCMILLAN (Michigan State) A Cultural Critique of Biomedical Home Visits  
 11:15 JUDY ANNE SPROLES (Florida) Going Home to Die: AIDS Patients and Their Mothers  
 11:30 DIANE M TOBER (UC-Berkeley) Pregnancy Complicated by Maternal Death: Medical Technology and the Fetal Patient  
 11:30- Discussion  
 11:45

- ✓ **1-036 IRON WILLED WOMEN: ATHLETES, IDENTITIES AND INTERPRETATIONS** (Reviewed by: Association for Feminist Anthropology) Chicago Ballroom F  
 Organizers/Chair: ANNE BOLIN (Elon C) and JANE E GRANSKOG (California State-Bakersfield)  
 10:00 Introduction: ANNE BOLIN (Elon C)  
 10:05 BARBARA JOANS (Merritt C/Merritt Museum of Anth) Dykes on Bikes Meets Ladies of Harley

- 10:20 MELFORD S WEISS (California State-Sacramento) Gender and Identity: Looking at Elite Gymnasts
- 10:35 HELEN BALAOURAS (US Army Natick RD&E Center) The Effects of Athletics on Women's Self-Awareness and Socialization
- 10:50 JANE E GRANSKOG (California State-Bakersfield) Just 'Tri' and 'Du' It: Variable Female Involvement in the Triathlon/Duathlon Sport Culture
- 11:05 Break
- 11:15 MILADY E KHOURY-MURPHY (Shelton State C C) Women and Weights
- 11:30 ANNE BOLIN (Elon C) Flex Appeal: Women Bodybuilders, Body Image and Identity
- 11:45 Discussant: ELIZABETH A LAWRENCE (Tufts)
- 12:00- Discussant: COLLEEN B COHEN (Vassar C)
- 12:15

- 1-037 RECONSTRUCTING LITERACY: ALLOWING OTHER VOICES** (Reviewed by: Council on Anthropology and Education) Michigan  
Organizers: MARCIA FARR (Illinois-Chicago); Chair: COURTNEY B CAZDEN (Harvard)  
Introduction: COURTNEY B CAZDEN (Harvard Graduate School of Education)
- 10:15 MARCIA FARR (Illinois-Chicago) Essayist Literacy and Other Styles of Argument
- 10:20 DEBORAH KELLER-COHEN (Michigan) Speaking/Writing of the Devil
- 10:35 DAVID BLOOME (Massachusetts-Amherst) and ROSEMARY HOROWITZ (Massachusetts) The Writing and Rewriting of Yitzker Bikher Jewish Memorial Books as Cultural Tradition: Continuity and Change
- 10:50 JABARI MAHIRI (Illinois-Chicago) Discourse in Sports: Literacy Features of Pre-Adolescents
- 11:05 JENNY DENYER (Michigan State) and SUSAN FLORIO-RUANE (Michigan State) Voices in Conversation: Moments of Transformation in Writing Conferences
- 11:20 Discussant: COURTNEY B CAZDEN (Harvard Graduate School of Education)
- 11:35-11:45

- 1-037A COUNCIL ON NUTRITIONAL ANTHROPOLOGY** Ontario  
10:15-11:45 Executive Board

- 1-038 Invited Session LONG SHADOWS FROM THE PAST: SOME EARLY FIGURES IN AMERICAN ANTHROPOLOGY** (Association of Senior Anthropologists) Great America  
Organizer/Chair: ALICE M BRUES (Colorado)
- 10:15 JUDITH S MODELL (Carnegie Mellon) The Wall of Shame: The Importance of Ruth Benedict's Shame/Guilt Dichotomy to Contemporary Anthropology
- 10:30 REGNA D DARNELL (U of Western Ontario) Edward Sapir and the Consolidation of the Boasian Paradigm
- 10:45 RICHARD B WOODBURY (Massachusetts-Amherst) and NATHALIE F S WOODBURY (Anthropology Newsletter) William Duncan Strong's Archeological Legacy
- 11:00 Break
- 11:15 JENNIFER S H BROWN (U of Winnipeg) A Irving Hallowell: Ethnography into History
- 11:30 STANLEY M GARN (Michigan) Hooton of Harvard
- 11:45-12:00 DEMITRI B SHIMKIN (Illinois-Urbana Champaign) Kroeber's Contributions, A Personal Review

- 1-038A ASSOCIATION OF BLACK ANTHROPOLOGISTS** Conference Room 3  
10:15-11:45 Executive Committee

- 1-039 Invited Session PHOTOGRAPHIC EVIDENCE OF RITUAL CONTEXT: THE SOUTHERN ARAPAHO GHOST DANCE CROW DANCE, 1892-1893 POSTER SESSION** (Society for Visual Anthropology) Grand Ballroom Salon 1  
Organizer: Joanna C Scherer (Smithsonian)
- 10:15-12:15 THOMAS W KAVANAGH (Georgetown/Smithsonian) Photographic Evidence of Ritual Context: The Southern Arapaho Ghost Dance Crow Dance, 1892-1893  
Discussant: RAYMOND DEMALLIE (Indiana)

- 1-040 OLD WORLD AND PACIFIC ARCHAEOLOGY** (Reviewed by: Archeology Division)  
Michigan State  
Chair: DAVID ANTHONY (Hartwick)
- 10:30 MARIE M SELVAGGIO (Rutgers) Scavenging from East African Carnivores: Implications for Early Hominid Behavior at FLK Zinjanthropus
- 10:45 WILLIAM A GRISWOLD (Harvard) Hierarchical Organization in Late Predynastic Egypt
- 11:00 MICHAEL K DAVIS (Oriental Institute) Social Differentiation at the Early Village of Cayonu, Turkey
- 11:15 THEGEN N LADEFOGED (Hawaii) Landscape Change and Inter-District Competition on Rotuma, Fiji
- 11:30-11:45 MARK W ALLEN (UC-Los Angeles) New Zealand Archaeology with an Active Maori Involvement

- 1-041 PERFORMANCE AND IDENTITY** (Reviewed by: American Ethnological Society) Los Angeles  
Chair: SYLVIA RODRIGUEZ (New Mexico)
- 10:30 SYLVIA B RODRIGUEZ (New Mexico) The Arroyo Soco Matachines Dance
- 10:45 JOHN P STAECK (Rutgers) Heroes and Villains: Ethnicity and Winnebago Tale-Telling Traditions
- 11:00 ANNA LAURA JONES (Stanford) Women, Art and the Crafting of Ethnicity in Contemporary French Polynesia
- 11:15 ANNE ALFHILD HENDRICKSON (New York U) Symbolic Forms and Identity Negotiation in Colonial Africa
- 11:30 EVE C PINSKER (Chicago) The Body Ethnic: Dance, Ethnicity, and Politics in Chicago and Micronesia
- 11:45-12:00 STACY B SCHAEFER (Fowler Museum-UCLA) The Cosmos Contained: Huichol Ceremonial Centers

- 1-043 CONCEPTS OF REINCARNATION: SOCIAL AND PSYCHOLOGICAL IMPLICATIONS** (Reviewed by: Society for the Anthropology of Consciousness) Houston/Kansas City  
Organizers: JAMES G MATLOCK (Hunter C); Chair: EDITH TURNER (Virginia)
- 10:30 Introduction: EDITH L B TURNER (Virginia)
- 10:45 RICHARD SLOBODIN (McMaster) Northern Athapaskan and Algonquin Reincarnation Beliefs: Points of Similarity and Contrast
- 11:00 MICHAEL E HARKIN (Montana State) Reincarnation in Heiltsuk Culture: Models of Continuity
- 11:15 JEAN-GUY A GOULET (U of Calgary) Reincarnation as a Fact of Life Among the Dene Tha: Social and Psychological Implications of Local Knowledge
- 11:30 ANTONIA MILLS (Virginia) A Child Said to Remember a Previous Life in Northern India
- 11:45 SIDNEY M GREENFIELD (Wisconsin-Milwaukee) Reincarnation and Healing in Modern Brazil
- 12:00-12:15 Discussant: RICHARD A SHWEDER (Chicago)

- ✓ **1-043A RECENT REFLECTIONS ON THE CONCEPT OF RACES** (Reviewed by: Biological Anthropology Section) Chicago Ballroom C  
Organizers/Chair: C LORING BRACE (Michigan) and DONALD E TYLER (Idaho)
- 10:45 DONALD E TYLER (Idaho) If Modern Races Don't Exist Why Are We So Good At Identifying Them?
- 11:00 C LORING BRACE (Michigan) Adaptive and Nonadaptive Aspects of Human Biological Variation
- 11:15 JOHN K CARDINAL (William Peterson) The Changing Cultural Definition of Race
- 11:30 LEONARD LIEBERMAN (Central Michigan) Gender and the Deconstruction of the Race Concept

- 11:45 MARKKU E W NISKANEN (Washington State) Origin of Finn and Lapps: A Reassessment  
 12:00- ALICE M BRUES (Colorado) The Objective View of Race  
 12:15

### THURSDAY AFTERNOON, NOVEMBER 21

- 1-044 AIDS AND ANTHROPOLOGY RESEARCH GROUP** Erie  
 12:00- Board of Directors  
 1:00
- 1-045 PROJECTING ANTHROPOLOGY TO THE PUBLIC: GETTING MEMBER INPUT ON A VIDEO ABOUT ANTHROPOLOGICAL CAREERS** (National Association for the Practice of Anthropology) Michigan  
 12:00- Chair: KEN ERICKSON (Kansas Dept of Education)  
 1:30 Panelists: KEN ERICKSON (Kansas Dept of Education), ELIZABETH BRIODY (GM Research Labs), DAVID GIVENS (AAA), BERT PELTO (Connecticut)
- 1-046 LEARNING THE ROPES: SURVIVING THE AAA MEETINGS** (National Association for the Practice of Anthropology & National Association of Student Anthropologists) Northwestern  
 12:15- Chairs: ARTHUR CAMPA (Colorado) and KENNETH KELLER (Metropolitan State C)  
 1:30 Panelists: ARTHUR CAMPA (Colorado), KENNETH KELLER (Metropolitan State C), JAMES EDELL (Columbia), XAE ALICIA REYES (Colorado)
- 1-047 ANTHROPOLOGY CONSULTANT'S NETWORK: OPEN FORUM** (National Association for the Practice of Anthropology) Los Angeles  
 12:15- Chair: CATHY HODGE MCCOID (Central Missouri State)  
 1:30
- 1-048 EDUCATION OF THE PEOPLE, BY THE PEOPLE, FOR THE PEOPLE IN INDIGENOUS COMMUNITIES** (Council on Anthropology and Education Committee on Anthropological Study of School and Culture) Indiana  
 12:00- Chair: RAY BARNHARDT (Alaska-Fairbanks)  
 1:30 Panelists: STEVE GRUBIS (Alaska-Fairbanks), CAROL BARNHARDT (British Columbia), OSCAR KAWAGLEY (Alaska-Fairbanks), BARBARA HARRISON (Waikato-New Zealand), CELIA HAIG-BROWN (Simon Fraser), MALCOLM COLLIER (San Francisco State), ERIC MADSEN (Alaska-Fairbanks), SHARON NELSON-BARBER (Stanford)
- 1-049 VISUAL IMAGES OF LEARNING AROUND THE WORLD: FORMAL, NONFORMAL AND INFORMAL EDUCATION, PART I** (Council on Anthropology and Education Committee on Transnational Issues in Education & Change) Miami  
 12:00- Chair: VICTORIA J BAKER (Eckerd C)  
 1:30 Panelists: MARIDA HOLLOS (Brown), SALLY LUBEK (California Inst for Child & Family Policy), SUSAN JUNGCK (National C of Education), ROSEMARY HENZE (ARC Associates)
- 1-050 COUNCIL ON ANTHROPOLOGY AND EDUCATION COMMITTEE ON CULTURE AND BILINGUAL EDUCATION** Iowa  
 12:00- Committee Meeting  
 1:30 Chair: JOHN J HALLON (North Colorado)
- 1-051 COUNCIL ON ANTHROPOLOGY AND EDUCATION COMMITTEE ON WOMEN IN SCHOOLS AND SOCIETY** Denver

- 12:00- Committee Meeting  
1:30 Chairs: JANET GOLDENSTEIN AHLER (North Dakota) and JOLLEY CHRISTMAN (Philadelphia)
- 1-052 SOCIETY FOR MEDICAL ANTHROPOLOGY** Illinois  
12:00- Anthropology and Bioethics Committee Meeting  
1:30 Chair: BETTY WOLDER LEVIN (Brooklyn C)
- 1-053 FUNDING GAY AND LESBIAN RESEARCH** (Society of Lesbian and Gay Anthropologists) Houston/Kansas City  
12:15- Chair: WILLIAM LEAP (American)  
1:30
- 1-054 HUNGARIANIST RESEARCH GROUP** Purdue  
12:00- Chair: EVA HUSEBY-DARVAS (Michigan-Dearborn)  
1:30
- 1-055 SOCIETY FOR THE ANTHROPOLOGY OF CONSCIOUSNESS** Ohio State  
12:00- Business Meeting  
1:30 Chair: GERI-ANN GALANTI
- 1-056 AMERICAN ETHNOLOGICAL SOCIETY** Chicago Ballroom A  
12:00- Business Meeting  
1:30 Chair: STEPHEN GUDEMAN (Minnesota)
- 1-057 ALCOHOL AND DRUG STUDY GROUP** Wisconsin  
12:00- Business Meeting  
1:30 Chair: J BRYAN PAGE (Miami)
- 1-058 THE ANTHROPOLOGICAL FIT IN SCIENCE POLICY** Minnesota  
12:00- AAA Congressional Fellowship Program  
1:30 Chair: MARY MARGARET OVERBEY (Florida)  
Panelists: MARY M OVERBEY (Florida) Anthropology and Congressional Science Policy, STUART PLATTNER (NSF) Recent Developments in Social Science at NSF, PRISCILLA REINING (Florida) Anthropology and Rapid Assessment Research, DANIEL GROSS (World Bank) Science Policy and International Development, SUSAN SCRIMSHAW (UCLA) Anthropology in the Health Sciences
- 1-059 MEETING OF ANTHROPOLOGY JOURNAL EDITORS** (American Anthropologist)  
Conference Room 3  
12:00- Chair: JANET KELLER (Illinois)  
2:00
- 1-060 SOCIETY FOR VISUAL ANTHROPOLOGY** Huron  
12:00- Board of Directors  
2:00
- 1-061 SOCIETY FOR HUMANISTIC ANTHROPOLOGY** O'Hare  
12:00- Executive Board  
2:00
- 1-062 ASSOCIATION FOR FEMINIST ANTHROPOLOGY** Ontario  
12:00- Board of Directors  
2:00
- 1-063 SOCIETY FOR LATIN AMERICAN ANTHROPOLOGY** Lincolnshire

- 12:00- Luncheon Roundtable  
 2:00 Organizer: KAJA FINKLER (North Carolina-Chapel Hill)  
 Attendance is by advance subscription. For information, see staff at the special services desk.
- 1—DAN GROSS (World Bank) Preservation of the Amazon Forest
  - 2—KATHLEEN LOGAN (Florida International) Women in Politics in Latin America
  - 3—SETHA LOW (CUNY) Health Care Systems in Latin America in Relation to the State
  - 4—BILLIE DEWALT (Kentucky) Issues of Land Tenure in Latin America
  - 5—LIBBET CRANDON-DE MALAMUD (Columbia) Coca-Cocaine Connection in Latin America
  - 6—JEFFREY EHRENREICH (Cornell) The "Body" in the Anthropology of Latin America

**1-064 COMMITTEE ON THE STATUS OF WOMEN IN ANTHROPOLOGY** Erie

- 1:15- Executive Session  
 2:30

**1-065 WAR, VIOLENCE, AND THE POLITICS OF MEMORY: NARRATIVE, POWER AND REPRESENTATION** (Reviewed by: Society for Cultural Anthropology) Chicago Ballroom F

- Organizers/Chair: LISA YONEYAMA (Stanford) and HUGH GUSTERSON (Stanford)
- 1:00 REBECCA L TORSTRICK (Washington-St Louis) Remembering Violence to Deny the Other: Israeli Narratives on Power and Domination
- 1:15 LISA ROFEL (MIT) Televisual Memories in Post-Mao China
- 1:30 FERNANDO CORONIL (Michigan) Violent Representations: Elite Construction of Popular Protest in Venezuela
- 1:45 LISA YONEYAMA (Stanford) Hiroshima Narratives: Body, Knowledge, and History
- 2:00 Break
- 2:15 GLENN H ALCALAY (New School for Social Research) Violence in the Body of Memory: Radiation Late Effects in the Marshalls
- 2:30 MARITA L STURKEN (UC-Santa Cruz) Politics of Memory: Remembering War
- 2:45 Discussant: JAMES E YOUNG (Massachusetts-Amherst)
- 3:00- Discussant: SMADAR LAVIE (UC-Davis)
- 3:15

**1-065A NATIONAL ASSOCIATION FOR THE PRACTICE OF ANTHROPOLOGY** Conference Room 1

- 1:00- Intercultural Trainer's Advanced Skillshop  
 5:00 Instructor: CONNIE OJILE (ICT)  
 Attendance at this workshop is by advance subscription. For information, see staff at the special services desk

**1-066 Invited Session MIGRATION, WORK AND HEALTH: POLICY IMPLICATIONS FOR IMMIGRANT AND REFUGEE COMMUNITIES IN NORTH AMERICA** (Society for Medical Anthropology and General Anthropology Division) Great America

- Organizers/Chair: JOAN M ANDERSON (U of British Columbia) and CARL A MAIDA (UC-Los Angeles)
- 1:10 Introduction: CARL A MAIDA (UC-Los Angeles)
- 1:15 PAMELA A DEVOE (Des Pres, MO) Refugees at Work in Mid-America: The Impact of Working Conditions on Health Issues
- 1:30 KEN C ERICKSON (Kansas State Department of Education) Deskilling in the Packinghouse: Refugees, Immigrants and Workplace Health in Garden City, KS
- 1:45 BRUCE A BERNSTEIN (St Francis Hospital-Connecticut) Health and Nutrition of Haitian Farmworkers in Southwest Florida
- 2:00 ROBERTO BELLOSO (UC-Los Angeles), ALFRED H KATZ (UC-Los Angeles), and CARL A MAIDA (UC-Los Angeles) Work and Health Status of Salvadoran Immigrants in Los Angeles
- 2:15 LEO R CHAVEZ (UC-Irvine) Immigrants, Work and Health: Mexicans and Central Americans in San Diego



- 2:30 CARL A MAIDA (UC-Los Angeles), ALFRED H KATZ (UC-Los Angeles), and ROBERTO BELLOSO (UC-Los Angeles) *Work, Health and the Adaptation of Latino Immigrants in California*
- 2:45 Break
- 3:00 GEORGINE S BURKE (U of Connecticut School of Medicine) *The Costs of "Making It": Work, Blood Pressure and Nutrient Intake Among Cambodians in Utah*
- 3:15 MORTON BEISER (Clarke Institute of Psychiatry/Toronto) *Mental Health and Unemployment Among Southeast Asian Refugees in Canada: Which Way Does the Link Go?*
- 3:30 JOAN M ANDERSON (British Columbia) *Work and Health: South East Asian Women Tell of Their Realities*
- 3:45 Discussant: GUILLERMO J GRENIER (Florida International U)
- 4:00 Discussant: ALEXANDER M ERVIN (U of Saskatchewan)
- 4:15- Discussant: JOAN M ANDERSON (British Columbia)
- 4:30

**1-067 FILM AND VIDEO SCREENINGS** Chicago Ballroom H

- 1:30- Organizer: JOAN WILLIAMS (Anthropology Film Ctr)
- 2:15
- 1:30 LORNA RASMUSSEN (Documentary Resource Ctr) and GEORGE HORNBEIN (Documentary Resource Ctr) *Right To Be Mohawk*
- 1:50 KATRINA WATERS from the Elders: *In Iirqu's Time*
- 2:15 JAMES CULP *Preserving a Way of Life*

**1-067A NATIONAL ASSOCIATION FOR THE PRACTICE OF ANTHROPOLOGY** Conference Room 1

- 1:00- Intercultural Trainer's Advanced Skillshop
- 5:00 Instructor: CONNIE OJILE (ICT)
- Attendance at this workshop is by advance subscription. For information, see staff at the special services desk

**1-068 LEGISLATIVE STEERING COMMITTEE** Midway

- 1:30-
- 3:30

**1-069 Invited Session FEMINISM, MILITARISM, AND NATIONALISM** (Association for Feminist Anthropology) Chicago Ballroom D

- Organizers/Chair: LINDA BASCH (Manhattan C) and EVA FRIEDLANDER (New York Association for the Blind)
- 1:30 CYNTHIA ENLOE (Clark U) *Feminism, Militarism and Nationalism*
- 2:15 Discussant: JUNE C NASH (City College of New York)
- 2:30 Discussant: AIHWA ONG (UC-Berkeley)
- 2:45 Break
- 3:00 Discussant: CONSTANCE SUTTON (New York U)
- 3:15 Discussant: GITA SEN (Vassar C)
- 3:30 Discussant: ACHOLA PALA OKEYO (AAWORD)
- 3:45 Discussant: LINDA BASCH (Manhattan C)
- 4:00 Discussant: EVA FRIEDLANDER (New York Association for the Blind)
- 4:15- Discussion
- 5:00

**1-070 Invited Session TOWARD AN ANTHROPOLOGY OF CONTEMPORARY INSTITUTIONS** (Central States Anthropological Association) Chicago Ballroom E

- Organizers: JAMES R MCLEOD (Ohio State/Mansfield), KERRY M STROUP (Ohio Public Utilities Commission) and CRISTY JOHNSRUD (STAC/U of Florida); Chair: MARTIN OTTENHEIMER (Kansas State)
- 1:30 BILL GRAVES (Bryant C) *Why the American Business School Needs the Anthropologist*
- 1:45 KERRY M STROUP (Ohio Public Utilities Commission) *Scrubbing the Sacred Cow: The Anthropology of an \$800 Million Investment Decision*

- 2:00 THOMAS M VETICA (Florida) Corporate Social Responsibility: The Issues—Any Answers?
- 2:15 CRISTY JOHNSRUD (STAC/Florida) Interorganizational Linkages: Micro and Macro Perspectives
- 2:30 DANIELA WEINBERG (Weinberg & Weinberg) Studying up for a Living
- 2:45 Discussant: WILLIS E SIBLEY (Cleveland State)
- 3:00 Break
- 3:15 H KATHLEEN COOK (Washington U-St Louis) Entrepreneurs and the Egalitarian Ethos in US Villages
- 3:30 HELEN B JEFFERSON (Ohio State/Mansfield) Black Culture, Institutional School Culture, and Conflict in the Classroom
- 3:45 JEAN CANAVAN (Illinois-Chicago) Trading People: The World's Changing Workforce
- 4:00 KAREN A STEPHENSON (UC-Los Angeles) Differential Incorporation and Virtual Groups
- 4:15 TIMOTHY S SHEAR (Ohio State) The Symbolic Culture of Ohio Politics
- 4:30 JAMES R MCLEOD (Ohio State/Mansfield) The Cult of the Divine America: Ritual, Symbol, and Mystification in American Political Culture
- 4:45-5:00 Discussant: ROBERT R REED (Goliard)

- 1-071 30TH CONFERENCE ON AMERICAN INDIAN LANGUAGES: MESO-AMERICAN LANGUAGES** (Reviewed by: Society for Linguistic Anthropology) Illinois  
Organizers: MICHAEL KRAUSS (Alaska); Chair: CHARLES A HOFLING (Cincinnati)
- 1:30 JUDITH M MAXWELL (Tulane) Rat, Ncha "You, He Said" Language of Solidarity Among the Kaqchikel Maya
- 1:45 ROBERT MCKENNA BROWN (Wisconsin-Green Bay) and DAVID J MERCER (Tulane) Cultural and Demographic Correlates of a Language Shift Generation in Four Kaqchikel Communities
- 2:00 CHARLES A HOFLING (Cincinnati) Marking Space and Time in Itza Maya Narrative
- 2:15 JOHN A LUCY (Pennsylvania) Rethinking Case Marking in Yucatec
- 2:30 Break
- 2:45 NORA C ENGLAND (Iowa) Linguistic Contributions to Prescriptive Grammars
- 3:00 KAREN DAKIN (UNAM) \*-li, A Resultative Marker in Nahuatl
- 3:15 ROBERT E MACLAURY (Arizona) Zapotec Diminution
- 3:30-3:45 Discussion

- 1-072 ETHNOGRAPHIC REFLECTIONS ON EUROPEAN SOCIAL THEORY** (Reviewed by: Society for the Anthropology of Europe) Purdue  
Organizer/Chair: ROBERT C ULIN (Allegheny C)
- 1:45 Introduction: ALLEN FELDMAN (New York U)
- 2:00 MICHAEL HERZFELD (Indiana) Structural Nostalgia in Three Early European Social Theorists
- 2:15 DEBORAH REED-DANAHAY (Emory) The Kabyla House/The French School: Bourdieu, Anthropology, and the Other
- 2:30 ANDREW LASS (Mount Holyoke) Phenomenology and the Crisis of Czech History: Masaryk, Husserl, Ptocka and Havel
- 2:45 ROBERT C ULIN (Allegheny C) Theory as Ethnography: The Habermas and Lyotard Debates
- 3:00-3:15 Discussion

- 1-073 ANTHROPOLOGISTS AS PHYSICIANS AND VICE-VERSA: THEORETICAL AND METHODOLOGICAL ISSUES** (Reviewed by: Society for Medical Anthropology) Denver  
Organizer/Chair: SUSAN B GRAHAM (Women's Medical Specialists)
- 1:45 Introduction: SUSAN B GRAHAM (Women's Medical Specialists)
- 1:50 MITCHELL G WEISS (Harvard) Anthropology and Medicine: Initiation and Interaction

- 2:05 DEBRA A ROTHENBERG (Michigan State) The Dr-Dr Dilemma: On Becoming a Physician Anthropologist or an Anthropological Physician
- 2:20 JONATHAN W BOLTON (Michigan State) On Tigers and the Importance of Tigritude
- 2:35 RACHELLE S DOODY (Rice) Positioning: Neurology and Anthropology Enabling Practices
- 2:50 Break
- 3:05 BRADLEY P STONER (Washington) Role Relations and Socialization in the Medical Intensive Care Unit: Reproduction of Knowledge and Practice
- 3:20 SUSAN B GRAHAM (Women's Medical Specialists) Anthropology and Obstetrics/Gynecology: Can the Chasm be Bridged?
- 3:35 Discussant: RONALD FRANKENBERG (U of Keele, UK)
- 3:50 Discussant: ELLEN LAZARUS (Case Western Reserve)
- 4:05 Discussant: EDWARD FOULKES (Tulane)
- 4:20- Discussion
- 4:35

- 1-074** *Invited Session* **THE COLOMBIAN FOOD EXCHANGE: ITS IMPACT ON INDIGENOUS FOOD PRACTICES OF NEW AND OLD WORLD SOCIETIES** (Council on Nutritional Anthropology) Lincolnshire  
Organizer/Chair: SOLOMON H KATZ (Pennsylvania)
- 3:15 BARRETT P BRENTON (Massachusetts-Amherst) Traditional Hopi Foodways: The Integration of Old World Foods
- 3:30 STANLEY BRANDES (UC-Berkeley) Maize As a Culinary Mystery
- 3:45 SOLOMON H KATZ (Pennsylvania) Maize, Pellegra and the Absence of Alkali Processing in the Old World
- 4:00 Break
- 4:15 DARNA L DUFOUR (Colorado) Cassava: A Brief History of its Spread from Amazonia to Africa
- 4:30 ELLEN MESSER (Brown) Potatoes, the Columbian Exchange, and the History of Hunger
- 4:45 Discussant: SYDNEY MINTZ (Johns Hopkins)
- 5:00- Discussion
- 5:15

- 1-075** *Invited Session* **DIASPORAN DILEMMAS: THE DIVISIVE IMPACT OF RACISM ON AFRICAN MODES OF UPWARD MOBILITY IN WESTERN WORLDS** (Association of Black Anthropologists) Michigan  
Organizer/Chair: HELÁN E PAGE (Massachusetts-Amherst)
- 1:45 Introduction: HELÁN E PAGE (Massachusetts-Amherst)
- 1:50 AARONETTE M WHITE (St Louis), MICHAEL J STRUBE (Washington U), and ROEL H MEERTENS (U Van Amsterdam) A Social Cognitive Approach Towards the Measurement of Racio-Ethnic Identification Among Afro-Americans in the USA and Afro-Surinamers in Holland and Suriname
- 2:05 FAYE V HARRISON (Tennessee-Knoxville) Criminalization and Crisis of Legitimacy and Development in Jamaica
- 2:20 WILLIAM E PERKINS (Educational Testing Service) We're All in the Same Gang: Rapper's Commentary on Black Violence
- 2:35 Break
- 2:45 CARLENE J EDIE (Massachusetts-Amherst) Race, Ideology, and Politics in Jamaica: Black Collusion with White and Brown Racism
- 3:00 ERNEST A ALLEN JR (Massachusetts-Amherst) New Jack Identities: Rap Music as Political Expression
- 3:15 HELÁN E PAGE (Massachusetts-Amherst) Reproducing Racist Modes of Western Education, (1900-1950), with Insights into Unlearning this Antiquated Survival Strategy
- 3:30- Discussant: ARTURO ESCOBAR (Smith)
- 3:45

- 1-076** *Invited Session* **THE ECOLOGY AND ECONOMICS OF FOOD CROP PRODUCTION IN SUB-SAHARAN WEST AFRICA** (Culture and Agriculture) Chicago Ballroom A  
Organizer/Chair: A ENDRE NYERGES (Kentucky)

- 1:45 OLGA F LINARES (Smithsonian Tropical Research Institute) Out-Migration and Rice Production Among the Jola Senegal
- 2:00 MICHAEL M HOROWITZ (SUNY-Binghamton) and MUNEERA SALEM-MURDOCK (Inst for Dev Anth) Farming (and Fouling) the Floodplain
- 2:15 THOMAS K PARK (Arizona) Indirass and the Political Ecology of Flood Recession Agriculture
- 2:30 CARLA M RONCOLI (SUNY-Binghamton) Farms and Gardens: Dynamics of Market Production and Household Reproduction in Northeastern Ghana
- 2:45 Break
- 3:00 A ENDRE NYERGES (Kentucky) The Ecology of Susu Upland Rice Swiddens
- 3:15 MELISSA LEACH (U of Sussex) Food Crop Production, Social Identity, and Economic Change Among the Mende of the Gola Forest, Sierra Leone
- 3:30 Discussant: ROBERT MCC. NETTING (Arizona)
- 3:45- Discussant: ART HANSEN (Florida)
- 4:00

**1-077 *Invited Session* PARENTAL VIEWS ON EDUCATION AND INTERVENTION PROGRAMS: ETHNIC MINORITIES IN THE NETHERLANDS AND AMERICA** (Council on Anthropology and Education) Indiana

- Organizer/Chair: LOTTY BERG-ELDERING (Leiden U)
- 1:45 Introduction: RONALD E MERTZ (St Louis Public Schools)
- 1:50 SARA HOHLY (Yale) Turkish Families and Education in the Netherlands
- 2:05 LOTTY ELDERING (Leiden U) Ethnic Minority Families in the Netherlands of the Hippy-Program
- 2:20 TREES V M PELS (Leiden U) Cognitive Socialization of Moroccan Small Children in the Netherlands
- 2:35 Break
- 2:45 RONALD E MERTZ (St Louis Public Schools) and BERTHA DOAR (St Louis Public Schools) An Analysis of the Cultural Fit Between Early Intervention Programs and Targeted Populations
- 3:00 LOUIS M SMITH (Washington) The Parents as Teachers Program: An Urban Childhood Intervention
- 3:15 MARY MCGEE BROWN (Georgia) Kids and Parents Schooling: Improving Home Education of Pre-Schoolers
- 3:30- Discussant: DAVID FETTERMAN (Stanford)
- 3:45

**1-078 UNIVERSAL PARTICULARS AND PARTICULAR UNIVERSALS IN THE ETHNOGRAPHIC EXPERIENCE: PAPERS IN HONOR OF HAROLD C CONKLIN, II** (Reviewed by: General Anthropology Division) Chicago Ballroom G

- Organizers: MYRDENE ANDERSON (Purdue); Chair: RAY MCDERMOTT (Stanford)
- 1:45 ABRAHAM ROSMAN (Barnard C) and PAULA RUBEL (Barnard C) Other People's Artifacts: The History of Artifact Collecting in New Ireland
- 2:00 ANNEMARIE A SHIMONY (Wellesley) Current Status of the Traditional Political System at Six Nations Reserve, Canada
- 2:15 DAVID A FEINGOLD (Ophidian Films Ltd) Killer Ethnography: Dilemmas of Social Management in Research Among the Khmer Rouge
- 2:30 CHARLES O FRAKE (State U of New York-Buffalo) Fine Description
- 2:45 Break
- 3:00 WILLIAM C STURTEVANT (Smithsonian) ?ateo?shae?
- 3:15 Discussant: GEORGES CONDOMINAS (EHESS, Paris)
- 3:30 Discussant: FLOYD G LOUNSBURY (Yale)
- 3:45 Discussant: DOUGLAS E YEN (Australian National U)
- 4:00- Discussion
- 4:15

**1-079 *Invited Session* ETHICS AND PRAXIS: PROFESSIONAL ANTHROPOLOGY** (National Association for the Practice of Anthropology and General Anthropology Division) Northwestern

- Organizers/Chair: NATHANIEL TASHIMA (LTG Associates Inc) and CATHLEEN E CRAIN (LTG Associates Inc)

- 1:45 Introduction: NATHANIEL TASHIMA (LTG Associates Inc)  
 2:00 CATHY A SMALL (Northern Arizona) Applying Anthropology to the Question of Ethics of Applied Anthropology  
 2:15 KEVIN RO'REILLY (Centers for Disease Control) Ethical Issues in AIDS Intervention Research  
 2:30 CARLOS VELEZ-IBANEZ (Arizona) The Question of Ethics in Conducting Field Research Among US Mexican Populations in the Borderlands  
 2:45 WAYNE WARRY (McMaster) Dialogical Ethics? Issues in the Health and Integrity of First Nations  
 3:00 Break  
 3:15 JONATHAN Y OKAMURA (Hawaii) Caught in the Crossfire: Ethnographic Fieldwork in the Philippines  
 3:30 JEAN J SCHENSUL (Hartford, CT) Ethics, Ethnicity and Access to Health Care in the United States  
 3:45 Discussant: CATHLEEN E CRAIN (LTG Associates Inc)  
 4:00 Discussant: KAREN J HANSON (United Way-New York)  
 4:15

**1-080 *Invited Session* HARVESTING THE WATERS: FISHERIES DEVELOPMENT AND RESOURCE EXPLOITATION IN A CHANGING GLOBAL CONTEXT** (Culture and Agriculture and National Association for the Practice of Anthropology) Chicago Ballroom B Organizers/Chair: ANNE E FERGUSON (Michigan State) and SUSAN STONICH (UC-Santa Barbara)

- 1:45 Introduction: SUSAN C STONICH (UC-Santa Barbara)  
 1:50 SUSAN C STONICH (UC-Santa Barbara) The Dynamics of Small-Scale Fisheries Development: An Overview  
 2:05 MARIA L CRUZ (Rutgers) The Political Economy of Shrimp Mariculture Development in Mexico  
 2:20 ANNE E FERGUSON (Michigan State) and WILLIAM DERMAN (Michigan State) The Political Economy of Fisheries Development on Lake Malawi: Planning for Failure  
 2:35 SUSAN D RUSSELL (Northern Illinois) The Political Economy of Maritime Social Relations Among Northern Philippine Fishermen  
 2:50 SARAH KEENE MELTZOFF (Miami-Marine School) Nylon Nets and National Elites: The Collapse of Traditional Reef Resource Conservation in Small Malaita, Solomon Islands  
 3:05 Break  
 3:20 JOHN R BORT (East Carolina) and JAMES C SABELLA (North Carolina-Wilmington) Small-Scale Marine Resource Development in Panama and Costa Rica: Opportunities and Obstacles  
 3:35 PRISCILLA A WEEKS (Houston-Clear Lake) Managing the Reefs: Local and Scientific Strategies  
 3:50 EVELYN W PINKERTON (UC-British Columbia) Creating Checks and Balances in Cooperative Fisheries Management  
 4:05 Discussant: BONNIE J MCCAY (Rutgers)  
 4:20 Discussion  
 4:35

**1-081 *Invited Session* RE-PRESENTATION OF DREAMS** (Society for Psychological Anthropology and Society for Humanistic Anthropology) Miami Organizers/Chair: LAURA R GRAHAM (Iowa) and GREG URBAN (Texas-Austin)

- 1:45 Introduction: LAURA R GRAHAM (Iowa)  
 1:50 GREG URBAN (Texas-Austin) and PATRICIA KENT (MHMR-Austin) The Royal Road to the Collective Unconscious  
 2:05 LAURA R GRAHAM (Iowa) Dialogic Dreams  
 2:20 WAUD H KRACKE (Illinois-Chicago) The Dream as Deceit: The Dream as Truth: Dream-Narrative Markers and the Telling of Dreams in Parintintin Kagwahiv  
 2:35 MARINA ROSEMAN (Pennsylvania) Social Dreams, Shared Songs, Personal Virtuosity: Shifting the Boundaries of the Social World in Temiar Dream Songs  
 2:50 Break  
 3:00 KATHERINE P EWING (Duke) Dreams from a Saint

- 3:15 BRUCE MANNHEIM (Michigan) A Semiotic Approach to Dreaming, with Special Reference to Highland South America
- 3:30 BARBARA TEDLOCK (SUNY-Buffalo) Mayan Dream Representation
- 3:45 Discussant: CHARLES L BRIGGS (Vassar)
- 4:00-4:15 Discussant: ERNEST S WOLF (Chicago, IL)
- 1-082 GENDER AND AGING: CROSS-CULTURAL PERSPECTIVES** (Reviewed by: American Ethnological Society) Michigan State  
Organizers/Chair: MARIA G CATTELL (Philadelphia Geriatric Center) and MONICA L UDVARDY (Kentucky)
- 1:45 LUISE MARGOLIES (Universidad Central de Venezuela) Aging in Venezuela: The Greying Population in the Face of Sociocultural Change
- 2:00 MONICA L UDVARDY (Kentucky) The Fertility of the Post-Fertile: Giriama Concepts of Gender, Aging and Reproductive Health
- 2:15 ALICE POMPONIO (St Lawrence U) Women as "Middlemen" in a Maritime Trading Society
- 2:30 WALTER H SANGREE (U of Rochester) Cultural Beliefs, Modernization, Gender and Aging
- 2:45 MARIA G CATTELL (Philadelphia Geriatric Center) Praise the Lord and Say No To Men: Older Samia Women Empowering Themselves
- 3:00 BENEDICTE INGSTAD (U of Oslo-Norway) and FRANK BRUUN (U of Oslo) Care for the Elderly—Care by the Elderly. The Changing Role of Elderly: Tswana Women
- 3:15 Break
- 3:30 VALERIE MOLLER (U of Natal) Black South African Women on Excursion: A Reflection on the Quality of Township Life for Seniors
- 3:45 LAURA J ZIMMER (Northeast Missouri State) Old Men and Rape
- 4:00 Discussant: JANE C GOODALE (Bryn Mawr)
- 4:15 Discussant: SUSAN REYNOLDS WHYTE (U of Copenhagen)
- 4:30-4:45 Discussion
- 1-083 ANTHROPOLOGISTS, RESEARCH ETHICS, AND NATIVE AMERICAN RIGHTS** (Reviewed by: Archeology Division) Chicago Ballroom C  
Organizer/Chair: KURT E DONGOSKE (The Hopi Tribe)
- 1:45 Introduction: KURT E DONGOSKE (The Hopi Tribe)
- 1:50 VERNON MASAYESVA (The Hopi Tribe) Research and Indian People—A Time to Examine the Real Human Issues
- 2:05 PETER WHITELEY (Sarah Lawrence) "The End of Anthropology" (at Hopi)?
- 2:20 RANDALL H MCGUIRE (SUNY-Binghamton) Archaeology and the Vanishing American
- 2:35 ANTHONY L KLESERT (Navajo Nation Archaeology Dept) NAGPRA: Threat, or Menace?
- 2:50 T J FERGUSON (Institution of the North American West: Southwest Programs) Use of Proprietary and Privileged Information in Ethnohistoric Research for Two Indian Tribes
- 3:05 Break
- 3:15 LEIGH JENKINS (The Hopi Tribe) Tribal Initiatives in Research: A New Partnership Between Science and Native Peoples
- 3:30 DAVID CARMICHAEL (Tetra Tech Inc) Evaluation and Treatment of Culturally Sensitive Archaeological Sites in the Northern Plains of the United States
- 3:45 VELETTA CANOUTS (National Park Service) and FRANCIS P MCMANAMON Toward a Native American Synthesis
- 4:00 LEONARD R BRUGUIER (Institute of American Indian Studies/South Dakota) and LARRY J ZIMMERMAN (South Dakota) Native Americans and the World Archaeological Congress Code of Ethics
- 4:15 FREDERICK F YORK (New Mexico) Challenges to Ethics: Reflections on Research in New Mexico
- 4:30 Discussant: WALTER ECHO-HAWK (Native American Rights Fund)
- 4:45-5:00 Discussant: GEORGE J ARMELAGOS (Florida)

- 1-084 ETHNICITY, RELIGION, AND ECOLOGY IN THAILAND** (Reviewed by: American Ethnological Society) Houston/Kansas City  
Organizers/Chair: LESLIE E SPONSEL (Hawaii) and PORANEE NATADECHA-SPONSEL (Hawaii)
- 1:45 Introduction: PORANEE NATADECHA-SPONSEL (Hawaii)  
1:50 GERALDINE MORENO-BLACK (Oregon) Traditional Foods in Northeastern Thailand: Environmental, Cultural, and Economic Factors  
2:05 MANEEWAN PEWNIM (Silpakorn U/East-West Center) Buddhist Monks as Folk Healers in Central Thailand  
2:20 LESLIE E SPONSEL (Hawaii) Religious Influences on the Cultural Ecology of Adjacent Muslim and Buddhist Villages in Southern Thailand  
2:35 NARUMON HINSHIRANAN (Hawaii/East-West Center) Econiche and Ethnic Identity: The Case of Chao Lay of Southern Thailand  
2:50 Break  
3:05 PORANEE NATADECHA-SPONSEL (Hawaii) The Ecological Transition, Buddhism, and Forests in Thailand  
3:20 SUSAN M DARLINGTON (Hampshire C) The Ordination of a Tree: The Buddhist Ecology Movement in Thailand  
3:35 RONALD D RENARD (Payap U) Using a Northern Thai Forest: Approaches by a Conservationist Thai Monk, Thai Lowlanders, Hmong Highlanders, and International Developers  
3:50 Discussant: LESLIE E SPONSEL (Hawaii)  
4:05-4:35 Discussion
- 1-086 *Invited Session* ADDICTS, PROSTITUTES, TEEN MOTHERS: GOING BEYOND THE SOCIAL AND BIOMEDICAL LABELS** (Society for Medical Anthropology) Los Angeles  
Organizers: SUSAN C M SCRIMSHAW (UCLA) and KIRSTEN D WHITE (UCLA); Chair: SUSAN C M SCRIMSHAW (UCLA)
- 1:45 Introduction: SUSAN C M SCRIMSHAW (UCLA)  
2:00 MICHELE G SHEDLIN (Sociomedical Resource Assoc Inc) Female and Transvestite Male Prostitution and HIV on the US/Mexico Border: Issues of Ethnicity and Gender  
2:15 LISA J MESSERSMITH (UCLA) The Women of Good Times and Baba's Place: The Multidimensionality of the Lives of Commercial Sex Workers in Bamako, Mali  
2:30 BARBARA O DE ZALDUONDO (Johns Hopkins-School of Hygiene) Pragmatic and Prescriptive Views of Prostitution: Masked Exits for Marginalized Women  
2:45 KIRSTEN D WHITE (UCLA) Pregnancy and Substance Abuse: The Dilemma of Prenatal Care Provision  
3:00 MARILYN POLAND (Wayne State) and PAUL T GIBLIN (Wayne State) Prospective Study of Cocaine Addicted Pregnant Women  
3:15 Break  
3:30 PAMELA I ERICKSON (Connecticut) Latino Teen Mothers: High Risk by Nature, by Behavior, or Both? Implications for Prenatal Care and Pregnancy Prevention  
3:45 SHERRY DEREN (Narcotic & Drug Research Inc) MICHELE SHEDLIN (NDRI), JESUS SANCHEZ (NDRI) and MICHAEL CLATTS (NDRI) Ethnic Factors in HIV Risk Behaviors Among Prostitutes and Drug Abusers: A Comparison of Puerto Rican and Dominican Populations in NYC  
4:00 JODI L OLSON (UCLA) and SUSAN SCRIMSHAW (UCLA), and LUNA DE RIVIERA ROSA (UABC) Perceptions of Pregnancy in Tijuana  
4:15 ADELAIDA R DEL CASTILLO (UCLA) Mexico City Ficheras: The Moral Culture of the Mala Mujer  
4:30 Discussant: W PENN HANDWERKER (Humboldt State)  
4:45-5:00 Discussant: CARL KENDALL (Johns Hopkins)
- 1-088 RECIPROCITY AND POVERTY: STREET ETHNOGRAPHY IN THE 90s** (Reviewed by: Society for Urban Anthropology) Ohio State  
Organizers: NANCY L NELSON (New Mexico) and MICHAEL G ROBERTSON (New Mexico); Chair: NANCY L NELSON (New Mexico)
- 1:45 KATHY GLADDEN (Florida) Gender, Class, and Reciprocity: A Comparison of Two Women's Organizations

- 2:00 NANCY L NELSON (New Mexico) The Give and Take of Informal Exchange: Street Vending and Invidious Accumulation
- 2:15 M RORY BOLGER (Henry Ford C C) Urban Reciprocity—Generalized and Balanced
- 2:30 STACY M ROWE (USC) Homeless Social Networks: The Role of Geographic Locale
- 2:45 MICHAEL G ROBERTSON (New Mexico) Peddling, Bumming, Hustling: Patterns of Reciprocal Exchange Among the Homeless
- 3:00 Break
- 3:15 DOUGLAS S GOLDSMITH (Narcotic & Drug Research Inc) and SAMUEL R FRIEDMAN (Narcotic and Drug Research, Inc) Social Reciprocity and HIV Risk Reduction: Drug Injections and Prostitutes
- 3:30 THERESA MASON (ABT Associates) Borrowing and Burning: The Social Ideology and Pragmatics of Getting High Among Poor Drug Injectors
- 3:45 D SCOTT WILSON (New Mexico) Dog Eat Dog: Exchange and Reciprocity Among Denver's Male Prostitutes
- 4:00 CHARLES S WILLIAMS (UDC) Transacting in the City: Lessons from the Homeless
- 4:15-4:30 Discussant: LOUISE LAMPHERE (New Mexico)

- 1-089** *Invited Session* **SOCIAL COMPLEXITY IN LATE PREHISTORIC IBERIA** (Archeology Division) Iowa  
Organizer/Chair: KATINA T LILLIOS (Tufts)
- 1:45 CHRISTOPHER R HOFFMAN (UC-Berkeley) The Making of Material Cultural: The Roles of Technology in Late Prehistoric Iberia
- 2:00 MICHAEL KUNST (Instituto Arqueológico Alemán, Madrid) Copper Manufacture at Central Places? Aspects of the Importance of Iberian Copper Age
- 2:15 SUSANA O JORGE (U of Porto) Neolithic and Chalcolithic Settlements of Northern Portugal
- 2:30 JOAO C SENNA-MARTINEZ (U of Lisbon) The Late Prehistory of Central Portugal: A First Diachronic View
- 2:45 RICHARD J HARRISON (U of Bristol-England) A Model for Economic Intensification in Iberia 3000-1500 BC
- 3:00 MARGARITA DÍAZ-ANDREU (U Complutense-Madrid) The Copper and Bronze Age in the Southern Meseta
- 3:15 Break
- 3:30 FELIPE CRIADO BOADO (U of Santiago de Compostela) Increasing Ideological Complexity in Megalithic Societies
- 3:45 VITOR O JORGE (U of Porto) Burial Barrows of Northern Portugal
- 4:00 ISABEL M G LISBOA (U of London) Style and Legitimation in the Chalcolithic of SW Iberia
- 4:15 KATINA T LILLIOS (Tufts) European Nationalism and the Historiography of Copper and Bronze Age Portugal
- 4:30 RAFAEL P MICÓ (Universitat Autònoma de Barcelona) Critical Approaches to the Explanatory Models of the Southeast Iberian Copper Age
- 4:45 JUAN M VICENT GARCIA (Investigaciones Científicas, Madrid) Early Social Complexity in Iberia: Functional Differentiation or Exploitation
- 5:00-5:15 Discussant: ANTONIO GILMAN (California State)

- 1-090** **POSTER ON CULTURE AND AGRICULTURE** (Reviewed by: Culture and Agriculture)  
Grand Ballroom Salon 1
- 2:00-4:00 OYSTEIN S LABIANCA (Andrews U) Food Systems Research: An Overview and An Illustration

- 1-091** **POSTERS IN ARCHAEOLOGY AND BIOLOGICAL ANTHROPOLOGY** (Reviewed by: AAA Program Committee) Grand Ballroom Salon 1



- 2:00-4:00 **MELISSA DIAMANTI** (Pennsylvania State) Identification of Activity Areas in Households at Copan  
**APRIL K SIEVERT** (Northwestern) Ritual Activity and Stone Tools From the Sacred Cenote at Chichen Itza, Yucatan  
**KEVIN P MCGOWAN** (Illinois-UC) Settlement Pattern Stability (AD 600-1200) In East-Central Illinois  
**JOHN A WILLIAMS** (North Dakota) Acetabular Protrusion in a Northeastern Plains Burial  
**THOMAS W KILLION** (Repatriation Office, Smithsonian) and **TAMARA L BRAY** (Repatriation Office, Smithsonian) Repatriation at the Smithsonian

**1-092 POSTERS IN MEDICAL ANTHROPOLOGY** (Reviewed by: AAA Program Committee) Grand Ballroom Salon 1

- 2:00-4:00 **MARGARET M GREGOWICZ** (Pennsylvania State) The History of Pathological Sterility in Sub-Saharan Africa  
**NIRA REISS** (U of Haifa) Mortality in Infancy and Early Childhood Among Arab and Jewish Populations in Israel  
**KAREN L PLISKIN** (UC-San Francisco) The Misdiagnosis of Genital Herpes

**1-093 POSTERS IN SOCIAL AND CULTURAL ANTHROPOLOGY** (Reviewed by: AAA Program Committee) Grand Ballroom Salon 1

- 2:00-4:00 **CAROL S TROSSET** (Virginia) The Role of Concepts of Personhood in the Construction of Welsh Ethnicity  
**MCKIM MARRIOTT** (Chicago) The 8 Varnas in the Hindu Cube  
**JEANNE SIMONELLI** (SUNY-Oneonta) A Delicate Balance: Tradition and Tourism at Canyon de Chelly  
**PAULA L W SABLOFF** (Pittsburgh) When the Patron Switches Patrons, What Happens to the Client?

**1-094 POSTERS IN THE ANTHROPOLOGY OF EDUCATION** (Reviewed by: Council on Anthropology and Education)

- 2:00-4:00 **PAT WENGER** (Humboldt State) Paired Student Dialogues for Teaching Multicultural Perspective  
**GLENDA G LUHNOW** (Humboldt State) A Teaching Dialogue Which Reflects Indian and White Values Regarding Repatriation

**1-095 POSTER IN APPLIED ANTHROPOLOGY** (Reviewed by: National Association for the Practice of Anthropology) Grand Ballroom Salon 1

- 2:00-4:00 **DEBORAH A KRALL** (MacAnthro Consultants) The Macintosh Computer as a Tool for Applied Anthropology

**1-096 CENTRAL STATES ANTHROPOLOGICAL SOCIETY** Huron Executive Board

2:15-4:15

**1-096A SOCIETY FOR URBAN ANTHROPOLOGY** Conference Room 3

- 2:30-4:30 Board of Directors

**1-097 SOCIETY FOR VISUAL ANTHROPOLOGY** Chicago Ballroom H

- 2:45-6:00 Film and Video Festival Award Winning Films and Videos: Part I  
Organizer: **JOAN WILLIAMS** (Anthropology Film Ctr)  
Chair: **EMILIE DE BRIGARD**  
2:45 **ASEN BALIKCI** (Montreal) and **PATRICIA SAUVE** (Montreal) *Sireniki Chronicle*  
3:45 **TIMOTHY ASCH** (USC) and **PATSY ASCH** (Australia National) and **LINDA CONNOR** (Newcastle, Australia) *Releasing the Spirits*  
4:30 Discussion and Break  
4:45 **ALAN LOMAX** (Association for Cultural Equity) *The Dreams and Songs of the Noble Old*

- 1-099 THE ANTHROPOLOGY OF THE SENSES AND EUROPEAN MODERNITY** (Reviewed by: Society for the Anthropology of Europe) Purdue  
 Organizer/Chair: C NADIA SEREMETAKIS (U of Crete)  
 3:30 Introduction: C NADIA SEREMETAKIS (U of Crete)  
 3:35 ALLEN FELDMAN (New York U) The Automaton, the Senses and the Commodity  
 3:50 SUSAN BUCK-MORSS (Cornell) The Cinematized Eye  
 4:05 C NADIA SEREMETAKIS (U of Crete) The Senses in Other Modernities  
 4:20 OLGA C BROUMAS (Brandeis) The Poetics of the Senses  
 4:35 Discussant: PAUL STOLLER (West Chester U)  
 4:50- Discussion  
 5:00
- 1-100 *Invited Session* RACE AND CLASS IN EDUCATION** (Council on Anthropology and Education and National Association for the Practice of Anthropology) Chicago Ballroom F  
 Organizers: ANNETTE LAREAU (Temple); Chair: JAMES COLLINS (SUNY-Albany)  
 3:30 REGINALD CLARK (California State) A Theory of the Educational Attainment Process  
 3:45 ANNETTE LAREAU (Temple) Social Class and Race Differences in Parents' Structuring of Children's Leisure Activities  
 4:00 LOIS WEIS (SUNY-Buffalo) White Male Working Class: An Exploration of Relative Privilege and Loss  
 4:15 BRIAN POWERS (UC-Berkeley) High School Practices and Labor Market Strategies  
 4:30 MICHELE FINE (Pennsylvania) Interrupting the Structured Silence: Trying to Talk About Race and Class in Education  
 4:45- Discussant: JOHN U OGBU (UC-Berkeley)  
 5:00
- 1-101 ETHNICITY AND THE MOBILIZATION OF LABOR** (Reviewed by: General Anthropology Division) Wisconsin  
 Chair: CLARE L BOULANGER (Minnesota)  
 3:45 CLARE L BOULANGER (Minnesota) "Workers Are One Race": Ethnic Order and Working-Class Strategies in West Malaysia  
 4:00 LAURIE KROSHUS MEDINA (UC-Los Angeles) The Construction of Power Relations at the Intersection of Race, Class, Ethnicity, and Nationality in Belize  
 4:15 ANATOLY M KHAZANOV (Wisconsin-Madison) Ethnic Stratification in Soviet Kazakhstan  
 4:30 GAY M BIERY-HAMILTON (Florida) The Grassroots Ecological Movement in an Amazonian Community: The Struggle to Maintain Identity  
 4:45- SARA CIBORSKI (Simon's Rock C) Nurturing Community Consciousness: The Community Supported Agriculture Movement in US  
 5:00
- 1-102 LITERARY, VISUAL AND MUSICAL REPRESENTATIONS OF TRADITION** (Reviewed by: Society for Humanistic Anthropology) Illinois  
 Chair: ROBIN RIDINGTON (British Columbia)  
 4:00 THOMAS H JOHNSON (Wisconsin-Stevens Point) The Creation and Destruction of Truth: Sacajawea and the Wind River Shoshone  
 4:15 ROBIN RIDINGTON (British Columbia) A Tree That Stands Burning: Reclaiming the Sacred Pole of the Omaha Tribe  
 4:30 THOMAS J MASCHIO (East-West Center) Song and the Creation of Emotional Experience in Southern West New Britain  
 4:45- Discussion  
 5:00
- 1-104 INTERNATIONAL HEALTH & INFECTIOUS DISEASE STUDY GROUP** Ontario  
 4:00- Committee Meeting  
 5:30 Organizer: DEBRA SCHUMANN (Case Western Reserve)
- 1-105 NATIONAL ASSOCIATION FOR THE PRACTICE OF ANTHROPOLOGY** Erie  
 5:00- Board Meeting  
 8:30

- 1-106 AIDS AND ANTHROPOLOGY RESEARCH GROUP** Wisconsin  
5:30- Business Meeting  
7:00 Chairs: RALPH BOLTON (Pomona) and DOUGLAS FELDMAN (Miami)
- 1-107 COUNCIL FOR ANTHROPOLOGY AND REPRODUCTION** O'Hare  
5:30- Business Meeting  
7:00 Chair: PATRICIA ANTONIELLO (Brooklyn C-CUNY)
- 1-108 SOCIETY FOR VISUAL ANTHROPOLOGY** Michigan  
5:30- Brief Business Meeting and Open Forum Members Meeting with Wine and Cheese Reception  
7:00 Chair: RICHARD CHALFEN (Temple)
- 1-109 SOCIETY FOR HUMANISTIC ANTHROPOLOGY** Michigan State  
5:30- Business Meeting  
7:00 Chair: EDWARD BRUNER (Illinois-Urbana Champaign)
- 1-110 ASSOCIATION FOR FEMINIST ANTHROPOLOGY** Chicago Ballrooms A&B  
5:30- Business Meeting  
7:00 Chairs: JANE COLLINS (SUNY-Binghamton) and JUNE NASH (CUNY Grad Ctr)
- 1-111 GENERAL ANTHROPOLOGY DIVISION** Chicago Ballrooms F&G  
5:30- Business Meeting and Distinguished Lecture followed by 1st Annual Distinguished Lecture by  
7:00 Fredrik Barth. Cash bar follows lecture  
Chair: CONRAD KOTTAK (Michigan)
- 1-112 SOCIETY FOR THE ANTHROPOLOGY OF EUROPE** Conference Room 3  
5:30- Executive Committee  
7:00 Chair: MICHAEL HERZFELD (Indiana-Bloomington)
- 1-113 SOCIETY FOR PSYCHOLOGICAL ANTHROPOLOGY** Great America  
5:30- Business Meeting  
7:00 Chair: RICHARD A SHWEDER (Russell Sage Foundation)
- 1-114 ASSOCIATION OF LATINA AND LATINO ANTHROPOLOGISTS** Northwestern  
5:30- Business Meeting  
7:00 Chair: THOMAS WEAVER (Arizona)
- 1-115 BUSINESS MEETING AND DISCUSSION-CULTURE AT LARGE: PLANNING SESSION**  
(Society for Cultural Anthropology) Indiana  
5:30- Chair: SHERRY B ORTNER (Michigan)  
7:00 JAMES PEACOCK (UNC), JANET ATKINSON (Lewis & Clark), SUSAN HARDING (UC-Santa Cruz), DON BRENNEIS (Pitzer), ROBERT FERNEA (Texas-Austin), ROBERT PAUL (Emory), NAOMI QUINN (Duke), GEORGE MARCUS (Rice), and FRED MYERS (NYU)
- 1-116 COUNCIL ON NUTRITIONAL ANTHROPOLOGY** Iowa  
5:30- Business Meeting  
7:00
- 1-117 EXPLORING INTERCULTURAL TRAINING** (National Association for the Practice of Anthropology) Purdue  
5:30- Chair: CONNIE OJILE (Department of Energy)  
7:00
- 1-118 COUNCIL ON ANTHROPOLOGY AND EDUCATION COMMITTEE 1** Illinois  
5:30- Committee Meeting  
7:00 Chair: BETH BLUE SWADENER (Kent State)

- 1-119 COUNCIL ON ANTHROPOLOGY AND EDUCATION COMMITTEE ON SPANISH SPEAKING CONCERNS IN EDUCATION** Huron  
 5:30- Committee Meeting  
 7:00 Chair: JUAN GUERRA (Washington)
- 1-120 COUNCIL ON ANTHROPOLOGY AND EDUCATION COMMITTEE ON ENVIRONMENTAL ISSUES IN ANTHROPOLOGY** Ontario  
 5:30- Committee Meeting  
 7:00 Chair: NICHOLAS FLANDERS (Dartmouth)
- 1-121 COUNCIL ON ANTHROPOLOGY AND EDUCATION COMMITTEE ON BLACKS IN ANTHROPOLOGY** Los Angeles  
 5:30- Committee Meeting  
 7:00 Chair: MICHELE FOSTER (North Carolina-Chapel Hill)
- 1-122 NETWORK OF CHRISTIAN ANTHROPOLOGISTS** Lincolnshire  
 5:45- Chair: DARRELL WHITEMAN (Asbury Seminary)  
 7:15

### THURSDAY EVENING, NOVEMBER 21

- 1-123 COUNCIL FOR MUSEUM ANTHROPOLOGY** Denver  
 6:00- Wine and Cheese Roundtable: Museum Anthropology and Exhibitions  
 7:30 Organizer: MARGOT BLUM SCHEVILL (Lowie Mus of Anth)  
 Attendance is by advance subscription. For information, see staff at the special services desk.  
 1—JANE S DAY (Denver Mus of Natural History) Developing an International Exhibit: Aztec, the World of Moctezuma  
 2—BARBARA A HAIL (Haffenreffer Mus of Anth) Your Museum Catalogue: A Vehicle for Interpreting Your Collection  
 3—FRANK A NORICK (Lowie Mus of Anth) There is Life after the PhD: Come Back to the Origins of Anthropology-the Museum!  
 4—PHYLLIS RABINEAU (Field Museum of Natural History) What is an Exhibit Developer and Why Do You Need One?  
 5—MARGOT BLUM SCHEVILL (Haffenreffer Mus and Lowie Mus) Small Travelling Exhibitions: From Conception to Actuality
- 1-124 BUSINESS MEETING, DINNER AND DISCUSSION AT THE SPERTUS MUSEUM**  
 6:00- Jewish Ethnology Network and the Spertus Museum of Judaica  
 9:00 Chairs: MORRIS FRED and JACK KUGELMASS  
 Attendance is by advance subscription. For information, see staff at the special services desk.
- 1-125 GENERAL ANTHROPOLOGY DIVISION** Chicago Ballrooms F & G  
 7:00 Cash Bar Reception
- 1-126 AIDS AND ANTHROPOLOGY RESEARCH GROUP** Wisconsin  
 7:00- Cash Bar Reception  
 8:00
- 1-127 SOCIETY FOR THE ANTHROPOLOGY OF CONSCIOUSNESS** Ohio State  
 7:00- Cash Bar Reception  
 8:00
- 1-128 ASSOCIATION FOR FEMINIST ANTHROPOLOGY** Chicago Ballrooms A & B

7:00-  
8:00 Cash Bar Reception

**1-129 SOCIETY FOR LINGUISTIC ANTHROPOLOGY** Houston/Kansas City

7:00-  
9:00 Cash Bar Reception

**1-130 COUNCIL ON ANTHROPOLOGY AND EDUCATION COMMITTEE ON COGNITION, LANGUAGE AND LITERACY** O'Hare

7:15-  
8:30 Committee Meeting  
Chair: CATHERINE EMIHOVICH (Florida State)

**1-131 FOOD IN AFRICA: POLICIES AND POLITICS** Los Angeles

7:30-  
9:00 Discussion  
Chair: SAMUEL OFOSU-AMAAH (UNICEF)

**1-132 AMERICAN ANTHROPOLOGICAL ASSOCIATION** Chicago Ballrooms D & E

8:30-  
11:00 Presentation of Awards and Annual Business Meeting  
Chair: JANE BUIKSTRA (President)  
Presentation of Awards  
*Distinguished Service Award:*  
BEATRICE MEDICINE (California State)  
CLYDE C SNOW (Oklahoma)  
*Edward J Lehman Award*  
THAYER SCUDDER (California Institute of Technology)  
THOMAS ROHLEN (Stanford)  
*Margaret Mead Award*  
WILL ROSCOE  
*Anthropology in Media Award*  
URSULA KROEBER LE GUIN  
*President's Award*  
LYNNE GOLDSTEIN (U Wisconsin-Milwaukee)  
NATHALIE F S WOODBURY (Amherst)

**1-133 THE OPEN FORUM BEGINS AT THE CONCLUSION OF THE BUSINESS MEETING**

Chicago Ballroom D & E  
Open Forum  
Chair: ANNETTE WEINER (President-elect)

**FRIDAY MORNING, NOVEMBER 22**

**2-001 BEYOND REPRESENTATION: CONTESTS OVER THE MEDIA-MEANS OF CULTURAL REPRODUCTION** (Reviewed by: American Ethnological Society) Michigan

Organizers/Chair: JACQUELINE L URLA (Massachusetts-Amherst) and NANCY ABELMANN (Illinois)  
8:00 WILLIAM KELLEHER (Illinois-U/Champaign) Censorship, Silence and Group Formation in Ireland  
8:15 NANCY ABELMANN (Illinois) Media Negotiations of the Cold War: The Korean War, Memory, and Unification Struggles  
8:30 SUSAN E BROWNELL (Middlebury C) From "Red Successors" to "A New Age": Contested Symbols of the Chinese Nation  
8:45 JIM Y KIM (Harvard) Pharmaceuticals and the Media: The Production of Health and Affliction  
9:00 JACQUELINE L URLA (Massachusetts-Amherst) Pirating the Airwaves: Illegal Radios and Cultural Resistance in the Basque Country  
9:15-  
9:30 Discussant: RICHARD HANDLER (Virginia)

- 2-002** *Invited Session* **THE NEW HRAF AND GENERAL ANTHROPOLOGY** (General Anthropology Division) Chicago Ballroom E  
Organizer/Chair: MELVIN EMBER (HRAF)
- 8:00 MELVIN EMBER (HRAF) The Revitalization of HRAF and Comparative Studies  
8:15 CHARLES S SPENCER (American Museum of Natural History) Homology, Analogy, and Comparative Research in Archaeology  
8:30 LINDA WOLFE (East Carolina) Primates and Comparative Studies  
8:45 ELOIS A BERLIN (UC-Berkeley) and BRENT BERLIN (UC-Berkeley) Comparative Studies of Medical Ethnobiology  
9:00 DAVID LEVINSON (HRAF) Social Issues in Comparative Perspective  
9:15 RICHARD FURLOW (DuPage) Internationalizing the Curriculum Using HRAF  
9:30 Discussant: KEITH OTTERBEIN (SUNY-Buffalo)  
9:45
- 2-003** **CONVERSIONS TO CHRISTIANITY IN CONTRASTING CULTURES** (Reviewed by: American Ethnological Society) Chicago Ballroom G  
Organizer/Chair: EDWIN R ZEHNER (Cornell)
- 8:00 JOHN BARKER (British Columbia) Conversion Narratives in a Papua New Guinea Village  
8:15 EDWIN R ZEHNER (Cornell) Deoxymoronizing "Thai Christian" While Converting  
8:30 LESLIE A MORRIS (Washington) Dramatic Events and Undramatic Conversions: Christian Conversion in Post '65 Java  
8:45 NANCY J SMITH-HEFNER (Massachusetts-Boston) Social and Cultural Concomitants of Christian Conversion Among Khmer Refugees  
9:00 RITA S KIPP (Kenyon C) A Practice Approach to Conversion as a Change of Identity  
9:15 Discussant: ROBERT WILLIAM HEFNER (Boston U)  
9:30 Discussion  
9:45
- 2-004** **FOOD TRADING AND SECURITY** (Reviewed by: General Anthropology Division) Illinois  
Organizer/Chair: GRACIA C CLARK (Michigan)
- 8:00 NANCY E M HORN (Washington State) Marketwomen's Strategies Buffering Urban Food Scarcity in Harare, Zimbabwe  
8:15 GRACIA C CLARK (Michigan) Trade and the Geography of Entitlement  
8:30 ERIC J ARNOULD (Colorado-Denver) Cereals Trade and Nutritional Security on the Niger-Nigeria Borderlands  
8:45 PETER D LITTLE (Institute for Development Anthropology) Pastoralists and Powdered Milk: Recent Changes in Herder Marketing and Consumption Patterns, Southern Somalia  
9:00 Break  
9:10 DIANE RUSSELL (IITA) Moyen Ezali Te: Traders, Farmers and the State in Northeast Zaire  
9:25 Discussant: JANE I GUYER (Johns Hopkins)  
9:40 Discussant: ELLEN MESSER (Brown)  
9:55
- 2-005** **DRUG USE AND ABUSE IN THE AGE OF AIDS** (Reviewed by: Society for Medical Anthropology) Indiana  
Chair: MICHELE SHEDLIN (Sociomedical Research Associates)
- 8:00 MARLENE D DE RIOS (California State-Fullerton) and CHARLES GROB Adolescent Drug Use in Cross-Cultural Perspective  
8:15 JOHN BRYAN PAGE (Miami) Alternative Lexicons in Street Drug Use  
8:30 BRENDA R SCHWAB (Dartmouth) Explanatory Models in Conflict: Substance Abuse Treatment for People With Chronic Mental Illness  
8:45 JEANETTE HASSIN-BRACK (Arizona) Agency, Responsibility, and Control: The Impact of AIDS on the Social Identity of Intravenous Drug Users  
9:00 JUAN F GAMELLA (UC-Santa Barbara) The Spread of Intravenous Drug Use and AIDS in a Neighborhood in Spain  
9:15 NANCY SWANSON (Providence Hospital) K E LASCH (Providence Hospital), and C PATTON (Providence Hospital) Standing in the Shadows: Ethnography's Struggle for Legitimacy in the Public Health Research Sector

9:30- MARGARET R WEEKS (Institute for Community Research) Qualitative Methods in Re-  
9:45 search on AIDS Risk Reduction

**2-006 SUBSISTENCE AND COMPLEX SOCIETIES** (Reviewed by: Archeology Division)  
Michigan State

Organizer/Chair: GEORGE GUMERMAN IV (UC-Los Angeles)  
8:00 Introduction: GEORGE GUMERMAN IV (UC-Los Angeles)  
8:05 FREDERIC HICKS (Louisville) Food, Markets and Social Stratification in Aztec Mexico  
8:20 GEORGE GUMERMAN IV (UC-Los Angeles) Dietary Differences Between Socio-Eco-  
nomic Groups: A Peruvian Comparison  
8:35 ROBERT B BRECHTMAN (UC-Los Angeles) Fijian Dietary Patterns Stemming From a  
Political Appetite  
8:50 Break  
9:00 BRIAN HESSE (Alabama-Birmingham) and BILL GRANTHAM (Alabama-Birmingham)  
Cuisine and Bone Counts: Kabob, Dami and the Archaeology of Canaan  
9:15 PAM J CRABTREE (New York U) Changing Patterns of Livestock Husbandry and the Rise  
of Complex Societies in Anglo-Saxon England  
9:30- Discussant: TIMOTHY EARLE (UC-Los Angeles)  
9:45

**2-007 GENDER AND MARRIAGE IN SOUTH ASIA** (Reviewed by: Society for Cultural Anthro-  
pology) Minnesota

Chair: ERNESTINE MCHUGH (Pitzer C)  
8:00 ALLEN C FANGER (Kutztown U-Pennsylvania) Marriage Prestations among the Rajputs  
of the Kumaon Himalayas  
8:15 PREMALATA GHIMIRE (Hartwick C) Ethnicity and Satar Marriage  
8:30 DULALI NAG (Santa Clara, CA) Gender and Postcoloniality: Reading a Women's Maga-  
zine From India  
8:45 ELIZABETH F COLLINS (Ohio U) The Virgin Mother and the Dreadful Goddess: Gender  
and the Unconscious in Hindu Tamil Culture  
9:00 DEBORAH L NEFF (Arizona/Wisconsin) Special Status Performers: Women and a Mar-  
ginal Caste in a South Indian Ritual  
9:15 ELEANOR C HARRISON (UC-Los Angeles) The Great Analogy: Human Body and Uni-  
verse in the Shakta Hinduism of Nepal  
9:30- Discussant: ERNESTINE MCHUGH (Pitzer C)  
9:45

**2-008 THE ROLE OF CHILDREN IN CONSTRUCTING THE EDUCATIONAL PROCESS** (Re-  
viewed by: Council on Anthropology and Education) Purdue

Organizer/Chair: ANNE M REYNOLDS (Tucson Unified School District)  
8:00 BETH B SWADENER (Kent State) Young Children as Consensus Decision Makers:  
Group Process at a Friends School  
8:15 NATALIE L BATURKA (Virginia) Fear and Confusion in the Early Childhood Years: Chil-  
dren Who Have Been Retained Make Sense of Their World  
8:30 ANNE M REYNOLDS (Tucson Unified School District) Creating Learning: Children as Or-  
ganizers of Classroom Instruction  
8:45 PAUL DEERING (Colorado) An Ethnographic Study of the Culture of Cooperative Learn-  
ing  
9:00 CHERYL A RAY (Colorado-Boulder) The Role of the High School Peer Groups in the Con-  
struction of Gender and Academic Identities and their Relationship  
9:15 SUZANNE C MACDONALD (U of Akron) The Role of Samoan High School Students in  
Constructing Their School Experience: A Case Study in a Honolulu School with a Non-  
tracked Program of Liberal Studies  
9:30- Discussant: JUDITH PREISSLE-GOETZ (Georgia)  
9:45

**2-009 AAA ANTHROPOLOGY NEWSLETTER** Erie

Anthropology Newsletter Contributing & Column Editors' Breakfast Meeting  
10:00 Chair: DAVID GIVENS (Editor, Anthropology Newsletter)

- 2-010** *Invited Session* **DISPLACEMENT, DIASPORA AND THE GEOGRAPHIES OF IDENTITY I** (Society for Humanistic Anthropology and Society for Cultural Anthropology) Chicago Ballroom D  
Organizers/Chair: TED R SWEDENBURG (Washington) and SMADAR LAVIE (UC-Davis)
- 8:00 Introduction: TED R SWEDENBURG (Washington)
- 8:15 DORINNE K KONDO (Pomona) Where Is It? The Creation and Performance of Home in Asian American Theater
- 8:30 ROGER ROUSE (Michigan-Ann Arbor) Narrative, Social Space, and Questions of Identity: Contending Representations of Mexican Migration to the United States
- 8:45 LATA MANI (UC-Davis) and RUTH FRANKENBERG (Washington-Seattle) Crosscurrents, Crosstalk: Racism, Postcoloniality and the Politics of Location
- 9:00 JOAN E GROSS (Oregon State), DAVID MCMURRAY (OSU), and TED SWEDENBURG (Washington) The Cultural Politics of Rai: Syncretism in the France Maghrebi Diaspora
- 9:15 NAHUM D CHANDLER (Chicago) The Force of the Double: A Reading of WEB Du Bois' Role on the Question of the African American Subject
- 9:30 SMADAR LAVIE (UC-Davis) Hebrew as Step Mother Tongue and the Rupture of Israel's Eurocentrism
- 9:45-10:00 Discussion
- 2-011** **30TH CONFERENCE ON AMERICAN INDIAN LANGUAGES: NORTH AMERICAN LANGUAGES** (Reviewed by: Society for Linguistic Anthropology) Denver  
Organizers: MICHAEL KRAUSS (Alaska); Chair: COLETTE G CRAIG (Oregon)
- 8:00 AKIRA Y YAMAMOTO (Kansas), JORIGINE PAVA (Peach Springs Schools), and KUMIKO ICHIHASHI (UC-Santa Barbara) Transitivity in Hualapai, an Upland Yuman Language
- 8:15 CATHERINE A CALLAGHAN (Ohio State) Miwok Numerals Reconsidered
- 8:30 BRENT D GALLOWAY (U of Regina) A Salish Language with Tone and Other Interesting Phonological Complexities
- 8:45 Break
- 9:00 WICK R MILLER (Utah) Acoma (Keres) Thematic Derivation
- 9:15 COLETTE G CRAIG (Oregon) Linguistics Fieldwork: A Forward Look on Ethical Issues
- 9:30 ERIC P HAMP (Chicago) On North American Pronominal Evidence
- 9:45-10:00 Discussion
- 2-012** *Invited Session* **PLACES OF THE HEART I: PLACE ATTACHMENT IN INTERDISCIPLINARY PERSPECTIVE** (American Ethnological Society) Lincolnshire  
Organizer/Chair: SETHA M LOW (CUNY Graduate Center)
- 8:00 SETHA M LOW (CUNY Graduate Center) Cultural Place Attachment: Social, Material and Ideological Processes
- 8:15 MARGARET C RODMAN (York U) Place Attachment in Vanuatu
- 8:30 ANTHONY R OLIVER-SMITH (Florida) A Place in Time: Surviving Tragedy in the Andes
- 8:45 MARY T HUFFORD (Folklife Center/Library of Congress) Mapping the Alternate Reality: Place as Kommunikative Umwelt
- 9:00 DEBORAH WINSLOW (U of New Hampshire) Great-Grandfather Jayakody's Children? Names, Places, History in Sri Lanka
- 9:15 Break
- 9:30 ROBERT B RILEY (Illinois-UC) Places of the Tube: Landscape Attachment in a Media Culture
- 9:45 TAMARA KOHN (U of Oxford) Changing Places and Shifting Identities: Some Cross-cultural Perspectives
- 10:00 Discussant: IRWIN ALTMAN (Utah)
- 10:15-10:30 Discussant: JAMES W FERNANDEZ (Chicago)
- 2-013** **THE COLUMBUS QUINCENTENNIAL** (Reviewed by: General Anthropology Division) Great America  
Organizer/Chair: C PATRICK MORRIS (Washington-Bothell)



- 8:00 DONALD R GRINDE (UC-Riverside) Synthesis of Cultures: American Indian Political Theory and the Development of the U.S. Government
- 8:15 NAILA CLERICI (U of Genoa) Italy Celebrates Columbus: The Indian Rediscovered
- 8:30 RICHARD LITTLEBEAR (Native Research Resource Center) Heritage of Columbus: A Northern Cheyenne Perspective on Eurocentric Education
- 8:45 ARIANA HERNANDEZ-REGUANT (Maryland) Once Upon a Time an Encounter. Spain Celebrates 1492
- 9:00 Break
- 9:15 SUSAN L BROWN (UC-San Diego) Identity and Distinction: Christopher Columbus and the Bahamas
- 9:30 STEPHEN D GLAZIER (Nebraska-Kearney) Encountering Religion: Columbus and the Taino
- 9:45 C PATRICK MORRIS (Washington-Bothell) The 500 Year War: The Columbian Quincennial and Indigenous People
- 10:00- Discussion
- 10:15

**2-014 TRANSNATIONAL PERSPECTIVES ON THE ROLE OF SCHOOLING IN SOCIETY: PROBLEMS AND PROSPECTS** (Reviewed by: Council on Anthropology and Education) Miami

Organizer/Chair: DIANE L BROOK (Georgia)

- 8:00 MARY E BRENNER (UC-Berkeley) Gender and Educational Decisions in Liberia
- 8:15 MARIDA C HOLLOS (Brown) Betwixt and Between: Promises and Present Realities for Ijo Youth
- 8:30 DIANE L BROOK (Georgia) Social Transformation and Integration in Open Schools in South Africa
- 8:45 VICTORIA J BAKER (Eckerd C) The School Principal as Pivotal Figure in Effective School Functioning: Rural Sri Lanka
- 9:00 Break
- 9:15 RICHARD L WARREN (Cal Poly State) The Culture of Quality Assurance Teacher Preparation Program Evaluation in England
- 9:30 SALLY LUBECK (North Carolina-Chapel Hill) Schooling the Socialist Citizen: The Early Education System of the German Democratic Republic
- 9:45 JOSÉ MACIAS (Utah) Mexican National Curriculum and Cultural Interaction: Mixed Message/Medium in U.S. Immigrant Education
- 10:00 RAY BARNHARDT (Alaska-Fairbanks) and BARBARA HARRISON (U of Waikato: New Zealand) Developing Tribal Education Strategies in Indigenous Communities
- 10:15 CHRISTOPHER J MARTIN (U of Guadalajara-Mexico) The Politics of School Provision in West Mexico
- 10:30- Discussion
- 10:45

**2-015 *Invited Session* HEGEMONIC PROCESSES AND OPPOSITIONAL PRACTICES: LAW AND BUREAUCRACIES AS ARENAS OF TRANSFORMATION** (Association for Political and Legal Anthropology) Chicago Ballroom B

Organizers/Chair: MINDIE LAZARUS-BLACK (Illinois) and SUSAN F HIRSCH (Wesleyan U)

- 8:00 BARBARA YNGVESSON (Hampshire C) Entitlement, Complaint and Oppositional Practices: Theorizing Resistance in Local Arenas
- 8:15 MINDIE LAZARUS-BLACK (Illinois) Slaves, Masters, and Magistrates: Law and the Politics of Resistance in the English-Speaking Caribbean, 1736-1834
- 8:30 MICHAEL GROSSBERG (Case Western Reserve) Battling Over Motherhood in Philadelphia: A Study in Antebellum American Trial Courts as Arenas of Conflicts
- 8:45 SUSAN C B COUTIN (California State) Sanctuary, Civil Initiative, and Legal Hegemony: the Pervasiveness and Political Ambiguity of Law
- 9:00 SUSAN F HIRSCH (Wesleyan U) Complex Resistance to Post-Colonial Hegemonies: The State, Islamic Courts, and Gender Relations
- 9:15 Break
- 9:30 SUSAN U PHILIPS (Arizona) The Passivity of Bureaucracies as a Key to Their Transformation in Colonial Contexts

- 9:45 ERIN P MOORE (Michigan) A Muslim Caste Council: Antidote to a Non-Responsive Courtroom
- 10:00 JUNE STARR (SUNY Stony Brook) Foreign Merchants, Ottoman Farmers, and "Traders Law:" A Nexus for Understanding Historical Legal Change
- 10:15 SALLY E MERRY (Wellesley) Courts as Performance
- 10:30 Discussant: DONALD L BRENNEIS (Pitzer C)
- 10:45- Discussion
- 11:00

**2-016** *Invited Session* **CURRENT TOPICS IN MUSEUM ANTHROPOLOGY** (Council for Museum Anthropology) Chicago Ballroom C

- Organizer/Chair: DUANE ANDERSON (Dayton Museum of Natural History)
- 8:00 Introduction: DUANE ANDERSON (Dayton Museum of Natural History)
- 8:15 SUSAN L MEYN (Cincinnati Museum of Natural History) Who's Who: The 1896 Sicangu Visit to Cincinnati
- 8:30 LYNN BILOTTA (Cincinnati Art Museum) "Wholly New to America": The Steckelmann Congo Collection at the Cincinnati Art Museum
- 8:45 ROBERT B PICKERING (Denver Museum of Natural History) Pig Skulls, Yam Masks and American Children: Do Children Get the Message from Ethnographic Exhibits
- 9:00 ROGER G ROSE (Bishop Museum) Sacred Feather Fly-flaps and Symbols of State: A Reassessment of Kahili in Nineteenth-Century Hawaii
- 9:15 JAMES A GOSS (Texas Tech U) Pluralistic Interpretation: An "Everybody Wins" Opportunity
- 9:30 FLORA S KAPLAN (New York U) Praxis, Principles, and Popycock: The State of Professional Museum Training in the United States
- 9:45 Break
- 10:00 NANCY MARIE MITCHELL (Stanford) Neither Art nor Artifact
- 10:15 SANDRA HOLLIMON (Smithsonian) The Research Value of Human Skeletal Remains
- 10:30 JONATHAN HAAS (Field Museum) The Research Value of Sacred Objects
- 10:45 GEORGE HJ ABRAMS (National Museum of the American Indian) Repatriation of Canadian Iroquois Wampum Belts
- 11:00 BRUCE BERNSTEIN (Museum of New Mexico) Communities in Collaboration: Strategies for Cultural Re-Negotiation
- 11:15 Discussant: MARGARET HARDEN (Natural History Museum of LA County)
- 11:30- Discussant: JOALLYN ARCHAMBAULT (Smithsonian Inst)
- 11:45

**2-018** **FILM AND VIDEO SCREENINGS** Chicago Ballroom H

- 8:00- Organizer: JOAN WILLIAMS (Anthropology Film Ctr)
- 1:00 Chair: THOMAS BLAKELY (Temple)
- 8:00 Repeat Screenings
- 9:00 BARBARA J MICHAEL (Utah) Nomads on the Savannah
- 10:00 MICKEY FRIEDMAN (Downtown Productions) and JOHN MACGRUER (Downtown Productions) *10 Days/10 Years: The Nicaraguan Elections of 1990*
- 11:00 PAMELA COHEN *Maria's Story*
- Discussion and Break
- 12:00 LYNN STEPHEN (Northeastern) and JULIA BARCO (Mexico City) *Mayordomia: Ritual, Gender and Cultural Identity in a Zapotec Community*
- 12:40 ENYA P FLORES-MEISER (Ball State) *Philippine Celebrations: The May Festivals*

**2-019** **SOCIETY FOR AMERICAN ARCHAEOLOGY** Ontario

- 8:00- Executive Board
- 5:00

**2-020** **EUROPEAN FEMINISM: NATIONAL IDENTITIES AND NATIONAL DEBATE** (Reviewed by: Society for the Anthropology of Europe) Chicago Ballroom F

- Organizer/Chair: HERMINE G DE SOTO (Wisconsin-Madison)
- 8:00 LYNN E WALTER (Wisconsin-Green Bay) The Dialogical Identities of Danish Feminism

- 8:15 DIANE ATHANAS (Rutgers) Growing Old: The Invisibility of Aging Women in France  
 8:30 JOSEPH P GAUGHAN (Michigan/Wayne State) Matriarchy in Brittany: Pathology or Proud Heritage?  
 8:45 ROBERTA L FISKE-RUSCIANO (Rutgers) Gender and National Identity: The Case of the German Federal Republic  
 9:00 SUSANB HYATT (Massachusetts-Amherst) Accidental Activists: Women and Politics on a Council Estate  
 9:15 Break  
 9:30 HERMINE G DE SOTO (Wisconsin-Madison) Women, Politics and Cultural Struggle: A Case Study From Eastern Germany  
 9:45 OLGA SUPEK (U of Zagreb/Texas-Tyler) The Unborn Are Also Croats  
 10:00 EVA V HUSEBY-DARVAS (Michigan-Dearborn) "Feminism, the Murderer of Mothers": Neo-Nationalist Reconstruction of Gender in Hungary  
 10:15 FRAN MARKOWITZ (DePaul) Striving for Femininity: Soviet Un-Feminism  
 10:30 Discussant: BETTE DENICH (Boston U)  
 10:45 Discussant: ENAKO BOLLOBAS (Embassy, Hungarian Republic)  
 11:00- Discussion  
 11:15

**2-021 PROGRAM COMMITTEE** Huron

- 8:30- Execution Session  
 10:30

**2-022 FORUM OF PRESIDENTS** O'Hare

- 8:30-  
 11:00

**2-023 Invited Session ETHNOARCHAEOLOGY** (Archeology Division) Chicago Ballroom A  
 Organizers/Chair: RICHARD I FORD (Michigan) and ANTONIO GILMAN (California State)

- 8:30 VICTOR A. SHNIRELMAN (Inst of Ethn & Anth, Acad, Sci, USSR) Crises and Economic Dynamics in Traditional Societies  
 8:45 JOHN E YELLEN (National Science Foundation) !Kung San Subsistence and Social Transformations: A Three Decade Perspective  
 9:00 DIANE GIFFORD-GONZALEZ (UC-Santa Cruz) Studying Social Transformations Through Bones: Some Approaches from East Asia  
 9:15 ELENA YU LEBEDEVA (Inst Arch, Acad Sci, USSR) At the Dawn of Agriculture in Eastern Europe  
 9:30 Break  
 9:45 PHILLIP L WALKER (UC-Santa Barbara) The Health Consequences of Economic Intensification in Agricultural and Maritime Societies  
 10:00 VALERY PALEXEEV (Inst Arch, Acad Sci, USSR) Palaeodemography and the Transition to Food Production Economy  
 10:15 RUSSELL D GREAVES (New Mexico) Technological Organization and Subsistence Among Pume Foragers of Venezuela  
 10:30 RICHARD A GOULD (Brown) Life Among the Ruins: The Ethnoarchaeology of Farm Abandonment in Northern Finland  
 10:45- Discussant: RICHARD I FORD (Michigan)  
 11:00

**2-024 Invited Session TEACHING AS PRACTICE: DECOLONIZING MEDIA REPRESENTATIONS OF RACE, ETHNICITY AND GENDER IN THE NEW WORLD ORDER** (Association for Feminist Anthropology) Houston/Kansas City  
 Organizers/Chair: PEM D BUCK (Elizabethtown C C) and LALLY THOMAS-SALZ (CUNY)

- 8:15 Introduction: STACY M ROWE (USC)  
 8:30 ARTHUR K SPEARS (CUNY) Oppression Within and Without  
 8:45 CHIP MAXWELL (SUNY-Binghamton) Just Say No, No: The Underclass, Morality, and the Epistemological Cul-De-Sac of Personal Experience

- 9:00 PAULA W MATABANE (Howard U) Television and the Cultivation of Moderate Racial Perspectives Among African Americans
- 9:15 A LYNN BOLLES (Maryland) Sand, Sea and the Forbidden
- 9:30 Break
- 9:45 ANGELA M GILLIAM (Evergreen State) Toward a New Direction in the War Against Drugs
- 10:00 PEM D BUCK (Elizabethtown C C) With Our Heads in the Sand: Black Incarceration, the Racist Right, and Concentration Camps
- 10:15 DEBORAH D'AMICO SAMUELS (Literacy Assistance Center) A Not So Hidden Disgrace: What Talk about Literacy Says About Race
- 10:30 LALLY THOMAS-SALZ (CUNY) The Text as Tool for Decolonizing the Mind
- 10:45 Discussant: FAYE V HARRISON (Tennessee-Knoxville)
- 11:00 Discussant: LEITH P MULLINGS (CUNY Graduate Center)
- 11:15- Discussion
- 11:30

**2-025** *Invited Session* **TELEVISION AND THE TRANSFORMATION OF CULTURE** (Society for Visual Anthropology and Society for Cultural Anthropology) Grand Ballroom Salon 1

- Organizer/Chair: VICTOR J CALDAROLA (Western Maryland)
- 8:45 Introduction: VICTOR J CALDAROLA (Western Maryland)
- 8:50 ANDREW P LYONS (Wilfrid Laurier U) and HARRIET D LYONS (Wilfrid Laurier U) The Notion of the Person and the Cult of Personality: Reflections on Television in Nigeria and North America
- 9:05 TAD BALLEW (CUNY) The Local and Global Contexts of TV in Shanghai
- 9:20 VICTOR J CALDAROLA (Western Maryland) Reading the Television Text in Outer Indonesia
- 9:35 ANDREW A PAINTER (Michigan) Rethinking Television and Culture
- 9:50 Break
- 10:00 JAY RUBY (Temple) Ethnographic Film, Indigenous Media, and Television
- 10:15 NANCY SULLIVAN (New York U) Indigenous Media Production in Papua New Guinea
- 10:30 IVAN ZAGARRA (Temple) Television, Drug War and Society in Colombia (South America)
- 10:45 Discussant: FAYE D GINSBURG (New York U)
- 11:00- Discussion
- 11:25

**2-026** *Invited Session* **FRENCH ETHNOLOGY AND THE ETHNOLOGY OF FRANCE: AMERICAN AND FRENCH OUTLOOKS** (Society for the Anthropology of Europe) Los Angeles

- Organizer/Chair: JOELLE BAHLOUL (Indiana)
- 8:45 Introduction: JOELLE BAHLOUL (Indiana)
- 9:00 GERARD LENCLUD (Laboratoire d'Anthropologie Sociale-France) French Anthropology and the Ethnology of the So-Called Complex Societies
- 9:15 MICHELE RICHMAN (Pennsylvania) France and its Others: A Historical Perspective on Anthropology as Cultural Critique
- 9:30 MARTINE T SEGALEN (Centre d'Ethnologie Francaise) Anthropology of Kinship
- 9:45 PAUL STOLLER (West Chester U) Cinema Rouch
- 10:00 Break
- 10:15 FRANCOISE ZONABEND (Laboratoire d'Anthropologie Sociale-EHESS) Anthropology and Modernity
- 10:30 VERA MARK (Pennsylvania State) Ethno-Graphie: Writing and Written Subjects
- 10:45 LOUIS ASSIER-ANDRIEU (Centre National de la Recherche Scientifique) Legal Keys to Anthropological France
- 11:00 Discussant: SUSAN C ROGERS (New York U)
- 11:15 Discussant: ELLEN BADONE (McMaster)
- 11:30- Discussion
- 11:45

- 2-027** *Invited Session* **FUNCTIONS AND VARIATION IN STATES OF CONSCIOUSNESS IN CULTURAL PERSPECTIVE** (Society for the Anthropology of Consciousness) North-western  
Organizers/Chair: DUREEN J HUGHES (UC-Los Angeles) and JOHN R BAKER (Moorpark C)
- 8:45 ERIKA BOURGUIGNON (Ohio State) The Anthropology of Consciousness: A Thirty Year Perspective
- 9:00 RICHARD J CASTILLO (Hawaii) Divided Consciousness and Enlightenment in Hindu Yogis
- 9:15 LISA ANN MERTZ (Union Institute) Shamanic State of Consciousness: A Kashaya Pomo Example
- 9:30 DEENA NEWMAN (UC-Los Angeles) Functions of Primary Process Thinking in Various Cultural Contexts
- 9:45 JOHN R BAKER (Moorpark C) The Tropane Alkaloids and Their Effects on the Human Mind and Body
- 10:00 Break
- 10:15 DUREEN J HUGHES (UC-Los Angeles) Alter Personalities in MPD: Compartmentalizations of Experience or Vehicles of Metacontext?
- 10:30 DOUGLAS G RICHARDS (Atlantic U) Dissociated States of Consciousness in Contemporary American Culture
- 10:45 GERI-ANN GALANTI (California State) Cult Conversion, Deprogramming, and the Triune Brain
- 11:00 JOSEPH P DUMIT (UC-Santa Cruz) Cyborg Anthropology: Brain-Mind Machines and Technological Nationalism
- 11:15 Discussant: ERIKA BOURGUIGNON (Ohio State)
- 11:30- Discussion
- 11:45

- 2-017** **FARMERS, THE RURAL ECONOMY AND ECONOMIC DEVELOPMENT** (Reviewed by: Culture and Agriculture) Iowa  
Chair: CARLOS A PEREZ (IDA)
- 8:00 BETTY B FAUST (S Oregon State) National Economic Development and the Cultural Ecology of Campeche Maya Women
- 8:15 TANIA J LI (Dalhousie U) Mechanisms of Agrarian Differentiation: Class Structuring on the Indonesian Periphery
- 8:30 ALI MANWAR (Narcotic and Drug Research Inc) Capital Formation in the Rural Households of Bangladesh
- 8:45 PAUL F BENJAMIN (Indiana) Farmer Managed Irrigation in Nepal
- 9:00 LISA M LEIMAR (Honolulu, HI) Women Farmers as Gatherers: Entitlements to Wild Plant Foods for Consumption Versus Market Sale in NE Thailand
- 9:15 Break
- 9:30 CARLOS A PEREZ (Institute for Development Anthropology) The Social Ecology of Land Degradation In Central Bolivia
- 9:45 ELAINE C BROWN (Institute for Development Anthropology) Is a Swidden A Garden? Reassessing Some Agroeconomic Concepts
- 10:00 DONNA L RANDALL (Michigan State) Reprivatization and Peasants: The Mexican Sugar Industry
- 10:15- RUSSELL D RHOADS (Kentucky) From Farm to Farm to Enterprise: Ethnic-Based Class Formation and Vegetable Production in the Venezuelan Andes
- 10:30

- ✓ **2-028** *Invited Session* **WASTE MANAGEMENT, PUBLIC RISK, AND ANTHROPOLOGY** (National Association for the Practice of Anthropology and Society for Medical Anthropology) Ohio State  
Organizers/Chair: DICK LERNER (Corps of Engineers-San Francisco) and COMM OF ANTHROPOLOGISTS IN ENVIRONMENTAL PLANNING
- 8:45 Introduction: DICK LERNER (Corps of Engineers-San Francisco)
- 9:00 EDWARD BLIEBOW (Battelle Human Affairs Research Centers), KRISTI BRANCH (Battelle-HARC), and CARLYN ORIANS (Battelle-HARC) Incinerating Hazardous Wastes: Appropriate Technology and Ethnographic Representations of Public Interest

- 9:15 ALEXANDER F MAMAK (Action Research Intl) Maximizing Citizen Participation in Waste Water Management
- 9:30 AMY K WOLFE (Oak Ridge National Laboratory) The Human Genome Project, the Public, and Risk
- 9:45 JOHN S PETTERSON (Impact Assessment Inc) Perceptions and Behavior: Anthropological Applications to Policy
- 10:00 Break
- 10:15 RICHARD W STOFFLE (Arizona/Bur Applied Research in Anthropology), JOHN V STONE (Inst for Social Res/Michigan), and DAVID B HALMO (Arizona/Bur Applied Research in Anthropology) The Anthropological Difference: Social Assessment and Cultural Resource Studies in Michigan's Low-Level Radioactive Waste Siting Process
- 10:30 POLLY MCWHORTER QUICK (ICF Kaiser Engineers) Providing for Public Input-An Anthropologist at Work
- 10:45 GREGORY V BUTTON (Brandeis) Class, Ethnicity, Race and the Disposal of Toxic Waste
- 11:00 Discussant: LINDA L LAMPL (T A Herbert & Associates)
- 11:15 Discussant: ROY A RAPPAPORT (Michigan)
- 11:30- Discussion
- 11:45

- 2-029 BODY, SPIRIT AND PERSON IN LOWLAND SOUTH AMERICA** (Reviewed by: Society for Latin American Anthropology) Wisconsin  
Organizers/Chair: DONALD K POLLOCK (SUNY-Buffalo) and BETH A CONKLIN (Vanderbilt)
- 9:00 JEFFREY D EHRENREICH (Cornell) The Awa Body Transformed: Identity Dissembling, and Resistance Among an Indigenous People of the True Rainforest
- 9:15 KENNETH M KENSINGER (Bennington C) His Whole Body Knows: The Body as the Source and Locus of Knowledge in Cashinahua
- 9:30 JONATHAN D HILL (S Illinois) Sound, Speech, and Song: The Poetics of Personhood in Lowland South America
- 9:45 DONALD K POLLOCK (SUNY-Buffalo) Images of Person in Imagery Illness Among the Culina
- 10:00 BETH A CONKLIN (Vanderbilt) Substance and Social Identity Among the Wari of Brazil
- 10:15 Break
- 10:30 DAVID M GUSS (Harvard) Exchanging Bodies: House-Building and Ritual Among the Yekuana of Venezuela
- 10:45 WILLIAM H FISHER (Cornell) Xikrin-Kayapo Intra-village Alliances and Rituals of Identity
- 11:00 CATHERINE V HOWARD (Chicago) Dogs and Parrots as Icons of Personhood Among the Waiwai of Guiana
- 11:15 Discussant: ANTHONY SEEGER (Smithsonian)
- 11:30 Discussant: ELLEN BASSO (Arizona)
- 11:45- Discussant: IVAN KARP (Smithsonian)
- 12:00

- 2-029A SOCIETY FOR VISUAL ANTHROPOLOGY** Conference Room 2
- 9:00- The Visual Translation of Culture: A Workshop on the Use of Film and Text in Teaching Anthropology
- 1:00 Instructors: NANCY LUTKEHAUS (USC) and TIMOTHY ASCH (USC)  
Attendance at this workshop is by advance subscription. For information, see staff at the special services desk

- 2-030 DISCOURSES OF CRISIS AND CONFLICT** (Reviewed by: Society for Cultural Anthropology) Michigan  
Chair: E VALENTINE DANIEL (Michigan)
- 9:45 MOHAMMAD EA MADANI (Florida) and DANA PHILLIPS (Florida) Saudis Making "Sense" of the Conflict: Plots, Metaphors and Islam
- 10:00 AARON PHILLIP WILLIS (Princeton) The Other Holy War: Orthodox Jewish Responses to the Gulf War

- 10:15 GORDON F LARSON (Christian and Missionary Alliance) Restless Warriors of the High Valley: The Cycle of War-And-Peace Among the Ilaga Dani of Irian Jaya
- 10:30 ELVIN HATCH (UC-Santa Barbara) Moral Issues and Practical Politics: The South Canterbury Hospital Board in New Zealand, 1889-1894
- 10:45 Break
- 11:00 NANCY V RIES (Cornell) Mystical Poverty and the Rewards of Loss: Russian Culture and Conversation During Perestroika
- 11:15 MOHAMMAD ZAMAN (U of Lethbridge) Ethnography of Disasters: Writing About Disruption and Tragedy
- 11:30 JOHN C RUSSELL (Impact Assessment Inc) Research with Victims of Traumatic Events: Legal and Ethical Issues
- 11:45-12:00 Discussion

**2-031 THE POLITICAL ECONOMY OF SEXUAL BEHAVIOR, AIDS AND OTHER SEXUALLY TRANSMITTED DISEASES** (Reviewed by: Society for Medical Anthropology) Indiana Organizers/Chair: CANDICE BRADLEY (Lawrence & Nairobi) and W PENN HANDWERKER (Humboldt State)

- 10:00 W PENN HANDWERKER (Humboldt State) Power, Sex and Violence
- 10:15 ROSE C JONES (Southern Methodist) Gender Relations, Sexuality and STD's
- 10:30 DEBRA A SCHUMANN (Case Western Reserve), JANET MCGRATH (Case Western Reserve), and CHARLES RWABUKWALI (Makerere U) Culture and the Risk of AIDS, The Social Organization of Sexual Risk Behavior in Uganda
- 10:45 MICHELLE LEWIS (American U) Women's Responses to AIDS in Urban Senegal
- 11:00 CANDICE BRADLEY (Lawrence & Nairobi) Promiscuity Around the World
- 11:15 SUSAN C M SCRIMSHAW (UC-Los Angeles) Marianismo and Matriarchy: Male/Female Power Differentials in Latin American Cultures and Their Implications in the Age of AIDS
- 11:30-11:45 Discussant: MARTHA WARD (U of New Orleans)

**2-032 NON-EVOLUTIONARY APPROACHES TO EGALITARIANISM** (Reviewed by: American Ethnological Society) Michigan State Organizer/Chair: DEBORAH E TOOKER (Cornell)

- 10:00 DEBORAH E TOOKER (Cornell) Asymmetric Alliance in a Non Stratified Society: Mechanisms of Egalitarianism Among the Akha
- 10:15 PNINA MOTZAFI-HALLER (Harvard) Equalizing the Vassals: Tswapong Subjects and Ngwato Rulers in Precolonial Botswana
- 10:30 JAMES A PRITCHETT (Boston U) He Didn't Respect His Age, So He Lost It: Image, Eldership, and Egalitarianism Among the Ndembu-Lunda
- 10:45 CHARLES T LINDHOLM (Boston U) Maintaining an Egalitarian Ethos in Complex Societies: the USA and the Middle East
- 11:00 LAURIE K HART (Haverford C) Religious Ideology and the Critique of Social Relations in Rural Greece
- 11:15 Discussant: THOMAS J BARFIELD (Boston U)
- 11:30-11:45 Discussion

**2-033 THE VOICES OF RESTRUCTURING: VARYING PERSPECTIVES ON A SCHOOL REFORM** (Reviewed by: Council on Anthropology and Education) Purdue Organizers: MARGARET LECOMPTE (Colorado-Boulder); Chair: DR MARY JO MCGHEE (Brown)

- 10:00 KATHLEEN P BENNETT-DEMARRAIS (Tennessee/Knoxville) Restructuring a Teacher Education Program: A View from the Inside
- 10:15 G ALFRED HESS JR (Chicago Panel on Public Schools) School Reconstructing: Chicago Style
- 10:30 MAURENE D FLORY (Colorado-Boulder) Limits on the Image: The Teacher as Movie Star
- 10:45 MARGARET LECOMPTE (Colorado-Boulder), MARY ELLEN WIERTELAK (Colorado-Boulder), and ABBIE WILLETTO (Colorado-Boulder) "It's a Bird; It's a Plane; It's a . . .": How One School Defined Restructuring

- 11:00 DONNA E MUNCEY (Brown) and PATRICK J MCQUILLAN (School of Ethnography Project) Incorporating Action and Belief Into School-Based Reform
- 11:15 RICHARD RUSSELL (Kayental Unified School District) Restructuring Kayenta Primary School For the 21st Century
- 11:30-11:45 Discussant: MARY MCGEE BROWN (Georgia)

- 2-034** *Invited Session KIN AND CAPITAL IN A CHANGING WORLD ECONOMY* (American Ethnological Society) Chicago Ballroom G  
Organizer/Chair: MICHAEL L BLIM (Northeastern)
- 10:00 Introduction: MICHAEL L BLIM (Northeastern)
- 10:15 CHRISTINE GAILEY (Northeastern) Overseas Migration and Changing Families in the Tongan Islands
- 10:30 LYNN M STEPHEN (Northeastern) Capitalism and Contradictory Kinship: Women Rural Workers in Brazil and Chile
- 10:45 FRANCES A ROTHSTEIN (Towson State) Who Gets What When, and Why? Women's Access to Capital in Rural Mexico
- 11:00 JOSEPHINE SMART (U of Calgary) and ALAN SMART (U of Calgary) Kinship As a Capitalist Resource in Foreign Investment in China
- 11:15 JANE N CONRAD (CUNY Graduate Center) Family Firms and Economic Crisis in an Italian Cloth Town
- 11:30 Discussant: CAROL STACK (UC-Berkeley)
- 11:45-12:00 Discussant: MICHAEL L BLIM (Northeastern)

- 2-035** **RECENT RESEARCH IN CHINA AND TIBET** (Reviewed by: Society for Cultural Anthropology) Minnesota  
Chair: NORMA DIAMOND (Michigan)
- 10:00 ELLEN R JUDD (U of Manitoba) Ascending to the Western Heaven and Descending to the Halls of Hell: Mulian Saves His Mother in 1989
- 10:15 CHUAN-KANG SHIH (Stanford) Struggling for Cultural Survival: Ethnicity of the Moso in Southwest China
- 10:30 EUGENE COOPER (USC) Structure and Variability in the Practice of Cousin Marriage in Rural Zhejiang (China)
- 10:45 GEOFFREY H CHILDS (Indiana) Journey in Swat: Travels of a 13th Century Tibetan Pilgrim in Anthropological Perspective
- 11:00 ETHAN D GOLDINGS (Stanford) The Making of Tibetan Nationality in China
- 11:15 JIANN HSIEH (Chinese U-Hong Kong) China's Ethnic Identification Work and Its Problem: The "Pai Ma Tibetan" Case
- 11:30 JORDAN I POLLACK (Michigan) Beautifying Chinese: The Inculcation of Propriety at an Experimental University
- 11:45-12:00 SUSAN BLUM (Michigan) Ethnic Diversity in Southwest China: Perceptions of Self and Other

- 2-036** **BELONGING TO AN ETHNIC GROUP: THE SWAHILI CASE** (Reviewed by: General Anthropology Division) Chicago Ballroom E  
Organizers: MARC J SWARTZ (UC-San Diego) and CAROL M EASTMAN (Washington); Chair: CAROL M EASTMAN (Washington)
- 10:00 DEBORAH P AMORY (Stanford) Gender, Ethnicity, and Swahili Identity
- 10:15 MARINA A TOLMACHEVA (Washington State) Group Identity in Swahili Chronicles
- 10:30 MARJORIE A FRANKEN (UC-Riverside) Dance and Ethnicity in Swahili Society
- 10:45 FRANCOISE LE GUENNEC-COPPENS (CNRS-France) And If We Speak About the Swahili Network?
- 11:00 Break
- 11:15 AUDREY M R SWARTZ (San Diego County Psychiatric Hospital) The Matriarchs and Mombasa Swahili Community Boundaries
- 11:30 MARC J SWARTZ (UC-San Diego) Mombasa Swahili Ethnicity: Status as the Central Force
- 11:45 JOAN MAW (SOAS/London U) The Linguistic Swahili Self



- 12:00 CAROL EASTMAN (Washington) Swahili Ethnicity: The Role of Kiswahili in the Context of Kenya National Identity and a Swahili Social Identity  
 12:15 Discussant: BONNO THODEN VAN VELZEN (Graduate School of the Social Sciences-Amsterdam)  
 12:30-12:45 Discussion

**2-036A SOCIETY FOR VISUAL ANTHROPOLOGY** Conference Room 1

- 10:00-1:00 Desktop Journal Publishing on the Macintosh As a Business  
 Instructor: JACK ROLLWAGEN (SUNY-Brockport)  
 Attendance at this workshop is by advance subscription. For information, see staff at the special services desk

**2-037 DISPLACEMENT DIASPORA, AND THE GEOGRAPHIES OF IDENTITY II** (Reviewed by: Society for Humanistic Anthropology) Chicago Ballroom D

- Organizers/Chair: TED R SWEDENBURG (Washington) and SMADAR LAVIE (UC-Davis)  
 10:15 Introduction: SMADAR LAVIE (UC-Davis)  
 10:30 EDWARD M BRUNER (Illinois) Between Tourism and Ethnography in Bali  
 10:45 KRISTIN KOPTIUCH (Philadelphia, PA) Cultural Defense and Criminological Displacements: Training Colonialist Narratives in the Legal Surveillance of Diaspora Asians  
 11:00 KIRIN NARAYAN (Wisconsin-Madison) Women's Work, Women's Songs: Marginalization and Continuity in Kangra  
 11:15 RICHARD GRINGERI (UC-Berkeley) Displaced Personhood: The Undecidability of Alfred Metraux  
 11:30 Discussant: RENATO I ROSALDO (Stanford)  
 11:45-12:00 Discussion

**2-038 INDIGENOUS PEOPLES AND HUMAN RIGHTS** (Reviewed by: General Anthropology Division) Great America

- Organizer/Chair: C PATRICK MORRIS (Washington-Bothell)  
 10:30 DOUGLAS SANDERS (British Columbia) Telling the World: Reporting on Violations of the Rights of Indigenous People  
 10:45 RUSSELL BARSH (Washington) The UN Draft Declaration on the Rights of Indigenous Peoples: A Quincentennial Initiative  
 11:00 ROBERT K HITCHCOCK (Nebraska-Lincoln) Human Rights, Local Institutions, and Sustainable Development Among Kalahari San  
 11:15 HAYDEN BURGESS Pacific Indigenous People and Human Rights: Hawaiian Issues  
 11:30-11:45 Discussant: C PATRICK MORRIS (Washington-Bothell)

**2-039 Invited Session LINGUISTICS AND LANGUAGE IN AFRICAN AMERICA: PAPERS IN HONOR OF BERYL LOFTMAN BAILEY** (Society for Linguistic Anthropology) Lincolnshire

- Organizer/Chair: MARCYLIENA H MORGAN (UC-Los Angeles)  
 10:45 WILLIAM LABOV (Pennsylvania) Beryl Bailey and the Family Resemblance Model  
 11:00 JOHN RICKFORD (Stanford) Variation in the Jamaican Creole Copula: New Data and Analysis  
 11:15 DONALD WINFORD (Ohio State) New Perspectives on the Bev/Creole Connection: Beyond the Copula  
 11:30 MARCYLIENA H MORGAN (UC-Los Angeles) Towards a New Perspective in African American English Dialectology  
 11:45 VELMA POLLARD (U of West Indies) Some Aspects of Past Time Expression in Jamaican Creole  
 12:00 Break  
 12:15 FREDERIC CASSIDY (Wisconsin-Madison) The African Element in Jamaican English  
 12:30 MERVYN ALLEYNE (U of West Indies-Mona) Does Creology Really Recapitulate Ontogeny?

- 12:45 Discussant: CLAUDIA M MITCHELL-KERNAN (UC-Los Angeles)  
 1:00 Discussant: SALIKOKO MUFWENE (Georgia)  
 1:15- Discussant: ARTHUR K SPEARS (CUNY)  
 1:30

**2-040** *Invited Session* **BIOLOGICAL DETERMINISM AND PALAEOLOGIC ARCHAEOL-  
 OGY** (Archeology Division) Iowa

- Organizer/Chair: PAMELA R WILLOUGHBY (U of Alberta)  
 10:45 JAMES R SACKETT (UC-Los Angeles) Organics Models and the French Stone Age  
 11:00 ROBIN W DENNELL (U of Sheffield) Lower Palaeolithic, Progressive Evolution and Political Ideology  
 11:15 GEOFFREY A CLARK (Arizona State) Modern Human Origins: Biocultural Picture, Evolutionary Frame  
 11:30- PAMELA R WILLOUGHBY (U of Alberta) Mitochondrial Eve and the Middle Stone Age  
 11:45

**2-041** **GENERAL ANTHROPOLOGY DIVISION** Erie

- 11:30- Executive Board  
 1:30

**FRIDAY AFTERNOON, NOVEMBER 22**

**2-042** **SOCIETY FOR ANTHROPOLOGY IN COMMUNITY COLLEGES** Illinois

- 12:00- Business Meeting  
 1:30 Chair: CHARLES ELLENBAUM (DuPage)

**2-044** **AAA TASK FORCE ON AFRICAN HUNGER, FAMINE AND FOOD SECURITY** Wisconsin

- 12:00- Annual Meeting  
 1:30 Chair: ART HANSEN (Florida)

**2-045** **COUNCIL FOR MUSEUM ANTHROPOLOGY** Ohio State

- 12:00- Business Meeting  
 1:30 Chair: THOMAS H WILSON (The Center for African Art)

**2-046** **COMMITTEE FOR THE ADVANCEMENT OF SCIENCE IN ANTHROPOLOGY** Conference Room 3

- 12:00- Business Meeting  
 1:30 Chair: JAMES BOSTER (UC-Irvine)

**2-047** **GENERAL ANTHROPOLOGY DIVISION COMMITTEE ON COMPUTERIZATION AS A CULTURAL PROCESS** Michigan

- 12:10- Committee Meeting  
 1:30 Chair: D HAKKEN (SUNY Inst of Tech)

**2-048** **EAST EUROPEAN ANTHROPOLOGY GROUP** Purdue

- 12:00- Business Meeting  
 1:30 Chair: JOEL MARRANT (Linfield C)

**2-049** **NETWORK MEETING FOR THE ANTHROPOLOGY OF GERMANY** (Society for the Anthropology of Europe) Miami

- 12:00- Chair: ULI LINKE (Rutgers)  
 1:30

**2-050** **A PRACTICUM ON PROFESSIONAL ETHICS** (National Association for the Practice of Anthropology) Indiana

- 12:00-1:30 Chair: CATHLEEN CRAIN (LTG Associates)  
Panelists: RUTH WILSON (Centers for Disease Control), MADELYN IRIS (Center on Aging, Northwestern), STEPHEN L SCHENSUL (Ctr for Intl Comm Health Studies-UCLA), PAULA CRUZ-TAKASH (Chicano Studies-UCLA), and NATHANIEL TASHINA (LTG Associates)
- 2-051 THE PAST, PRESENT AND PROSPECTS FOR THE FUTURE OF THE INDIGENOUS PEOPLES OF VENEZUELA** (Society for Latin American Anthropology) Great America  
12:00-1:30 Chairs: LUISE MARGOLIES (Universidad Central de Venezuela) and JOHN FRECHIONE (Pittsburgh)  
Panelists: MARIA LUISA ALAIS (Diraecion de Asuntos Indigenas, Caracas), STEPHEN BECKERMAN (Pennsylvania State), JEFFREY EHRENREICH (Cornell), TED GREGSON, and DAVID GUSS (Harvard)
- 2-052 TEACHING EDUCATIONAL ETHNOGRAPHY: APPROACHES AND METHODS** (Council on Anthropology and Education Committees 1 and 9) Chicago Ballroom F  
12:00-1:30 Chair: JANET GOLDENSTEIN AHLER (North Dakota)  
Panelists: SUE JUNGCK (National-Louis University), KATHLEEN BENNETT DEMARRAIS (Tennessee-Knoxville), GLADYS LEVIS-PILZ ("Fieldworks" Albuquerque, NM), and JOE MAXWELL (Harvard)
- 2-053 THE CHICAGO SCHOOL REFORM: ONE ANTHROPOLOGIST STUDIES ANOTHER** (Council on Anthropology and Education) Minnesota  
12:15-1:30 Chair: ELAINE SIMON (Pennsylvania)  
Panelists: DAVID FETTERMAN (Stanford), FRED HESS (The Chicago Panel on School Policy and Family), and ELAINE SIMON (Pennsylvania)
- 2-054 COUNCIL ON ANTHROPOLOGY AND EDUCATION COMMITTEE ON TEACHING OF ANTHROPOLOGY** O'Hare  
12:00-1:30 Committee Meeting  
Chair: PAULA ERICKSON (St Mary's)
- 2-055 COUNCIL ON ANTHROPOLOGY AND EDUCATION COMMITTEE ON THE STUDY OF CULTURAL AND EDUCATIONAL FUTURES** Michigan State  
12:00-1:30 Committee Meeting  
Chair: J A ENGLISH-LUECK (San Jose State)
- 2-056 COUNCIL ON ANTHROPOLOGY AND EDUCATION COMMITTEE FOR THE STUDY OF CULTURAL TRANSMISSION/ACQUISITION** Iowa  
12:00-1:30 Committee Meeting  
Chair: LOURDES SOTO (Kent State)
- 2-057 TEACHING ABOUT RACE AND GENDER: YEAR 3: AGENDA FOR ACTION** (Association for Feminist Anthropology & Association of Black Anthropologists) Houston/Kansas City  
12:00-1:30 Chairs: SYLVIA FORMAN (Massachusetts-Amherst) and BARBARA JOHNSTON (Simon Fraser) and A LYNN BOLLES (Maryland)
- 2-058 NATIONAL ASSOCIATION OF STUDENT ANTHROPOLOGISTS** Huron  
12:00-2:00 Executive Committee
- 2-059 SOCIETY FOR MEDICAL ANTHROPOLOGY** Luncheon Roundtable Chicago Ballroom A

- 12:00- Organizer: KAREN MICHAELSON (Eastern Washington)  
 2:00 Attendance is by advance subscription. For information, see staff at the special services desk  
 1—ROBERT A RUBINSTEIN (Proctor Foundation) Anthropologists in Collaborative International Health Research  
 2—BARBARA W LEX (Harvard/McLean Hospital) Recent Observation of Substance Abuse  
 3—BETTY WOLDER LEVIN (Brooklyn) AIDS: Bioethical Issues  
 4—KAREN L MICHAELSON (Eastern Washington) Rural Health: Access to Care  
 5—MARILYN POLAND (Wayne State) Pitfalls of Evaluation Research in Health  
 6—PATRICIA MARSHALL (Loyola Medical School) Medical Anthropology and Bioethics: Integrating Concepts and Strategies  
 7—JESSICA SCHEER (National Rehabilitation Hospital) Role Identity and Conflict in Clinical Settings  
 8—IDA SUSSER (CUNY) Class, Ethnicity and Public Health Policy  
 9—NOEL CHRISMAN (Washington) Working with Health Practitioners  
 10—ANNE WRIGHT (Arizona) From Research to Application in Medical Anthropology

**2-060 FILM AND VIDEO SCREENINGS** Chicago Ballroom H

- Organizer: JOAN WILLIAMS (Anthropology Film Ctr)  
 1:00- HANS HAIJNEN and VINCENT MONNIKENDAM *Nice Weather, Mr Pradhan!*  
 2:45 PETER CARR (Granada TV) *Villagers of the Sierra de Grados*  
 1:00 Discussion and Break  
 2:30

**2-060A SOCIETY FOR URBAN ANTHROPOLOGY** Los Angeles

- 12:00- Business Meeting  
 1:30 Chair: KATHLEEN LOGAN (Florida International U)

**2-061 EXAMINING THE SOCIAL, CULTURAL AND INDIVIDUAL FACTORS THAT PROMOTE OR INHIBIT ETHNIC MINORITY STUDENTS' SCHOOL FAILURE OR SUCCESS** (Reviewed by: Council on Anthropology and Education) Chicago Ballroom C

- Organizers: JUDITH A BURGESS (Parent Resource Center-NY) and MICHELLE FOSTER (U North Carolina); Chair: MICHELLE FOSTER (U North Carolina)  
 1:00 JUDITH A BURGESS (Parent Resource Center-NY) Paths to School Success: Linking Parents, Communities and Schools  
 1:15 FIONA THOMPSON (Temple U/SUNY-Albany) Choosing Your Battles: Family Use of Resources in Home/School Interactions  
 1:30 HAZEL E REID (Teachers College/Columbia) Relationships between Resiliency and School Success Behavior among Homeless Children  
 1:45 MARTHA HENDRICKS (Cincinnati) Mentoring and the Transmission and Acquisition of Culture  
 2:00 LAURA SAMUELS (Cincinnati) "We Come Here Cuz They Like Us": A Subculture of Caring in an Urban High School  
 2:15 SIGNITHIA FORDHAM (Rutgers) Cool Posing and Black Males' Academic Performance: Coping with the Dilemma of Permanent Liminality  
 2:30 Discussant: JUDITH S TORRES (Hostos Community College-CUNY)  
 2:45 Discussant: RUTH ROSE (CUNY/Hunter)  
 3:00

**2-061A NATIONAL ASSOCIATION FOR THE PRACTICE OF ANTHROPOLOGY** Conference Room 2

- 1:00- Marketing Ourselves: Advertising and Promotion Techniques  
 4:00 Instructor: BARBARA OLSEN (New York City)  
 Attendance at this workshop is by advance subscription. For information see staff at the special services desk

**2-062 BEYOND THE LAVENDER LEXICON: CULTURAL PERSPECTIVES ON GAY AND LESBIAN LANGUAGE** (Reviewed by: Society for Linguistic Anthropology) Chicago Ballroom E

- Organizer/Chair: WILLIAM L LEAP (American)  
 1:15 Introduction: WILLIAM L LEAP (American)

- 1:30 WILLIAM L LEAP (American) Gay Language as a Language of Risk
- 1:45 RUDOLF GAUDIO (Stanford) Sounding Gay
- 2:00 RALPH BOLTON (Pomona College) Sex Talk: Bodies and Behaviors in Gay Erotica
- 2:15 Break
- 2:30 TERRY TAFOYA (Alameda County Office of Education) Philipino "Gayspeak" and Gay Asian-Pacific Identity
- 2:45 JASON A CROMWELL (U Washington) Language and Transsexual/Transvestite Identity
- 3:00 JILL L WITTMER (American) Is There a "Lesbian Language?"
- 3:15 Discussant: EILEEN M JACKSON (Missouri-Columbia)
- 3:30 Discussant: NORRIS G LANG (U Houston)
- 3:45- Discussion
- 4:00

**2-063 NORTH AMERICAN ARCHEOLOGY** (Reviewed by: Archeology Division) Chicago Ballroom G

- Chair: DON E DUMOND (Oregon)
- 1:00 HEATHER MCKILLOP (Louisiana State) and LAWRENCE JACKSON (Northwestern Archaeology) The Ethics and Practice of Excavating Native Burials: The Late Woodland Poole-Rose Ossuary, Ontario
- 1:15 KATHLEEN M ALLEN (Tulane) Ethnicity and Pottery among the Iroquois
- 1:30 JOHN R WELCH (Arizona U/Statistical Research, Inc) The Identification of Ancient Agricultural Fields
- 1:45 Break
- 2:00 JOHN E DOUGLAS (U Montana) Rethinking the Integration Dependency Dichotomy for Peripheral Populations in the Prehistoric Southern Southwest
- 2:15 DON E DUMOND (U Oregon) Whale Traps on the North Pacific
- 2:30 MARK S CASSELL (SUNY-Binghamton) Archeology at Kelly's Whaling Station: Material Culture and the Control of Eskimo Labor in Late 19th-Century North Alaska
- 2:45- Discussion
- 3:00

**2-063A AMERICAN ANTHROPOLOGIST** Erie

- 1:30- Editorial Board
- 3:30

**2-064 Invited Session ANTHROPOLOGY'S INTERLOCUTORS: MARTIN BERNAL ON BLACK ATHENA AND ITS CRITICS** (American Ethnological Society and AAA Program Committee) Chicago Ballroom D

- Organizer: KAREN BRODKIN SACKS (UCLA); Chair: CLAUDIA M MITCHELL-KERNAN (UCLA)
- 2:15 Introduction: CLAUDIA M MITCHELL-KERNAN (UCLA)
- 2:30 MARTIN BERNAL (Cornell U) Black Athena
- 3:15 Discussant: H MARTIN WOBST (Massachusetts-Amherst)
- 3:30 Break
- 3:45 Discussant: BRACKETTE F WILLIAMS (U Arizona-Tucson)
- 4:00 Discussant: ANGELA M GILLIAM (Evergreen State)
- 4:15 Discussant: SALIKOKO MUFWENE (U Georgia)
- 4:30 Discussant: MICHAEL HERZFELD (Indiana U)
- 4:45- Discussion
- 5:00

**2-065 AGRARIAN TRANSFORMATIONS AND HEALTH** (Reviewed by: Culture and Agriculture) Chicago Ballroom F

- Organizers/Chair: ANDREW J GORDON (U South Carolina) and THOMAS L LEATHERMAN (U South Carolina)
- 1:30 Introduction: ANDREW J GORDON (U South Carolina)
- Introduction: THOMAS L LEATHERMAN (U South Carolina)
- 1:45 PETER J BROWN (Emory) and ELIZABETH D WHITAKER (Emory) Health Effects of Modern Agricultural Transformations: Historical Examples from Italy

- 2:00 CAROLE E HILL (Georgia State) From Isolated Farmers to Refugees to Service Providers for the Tourists: Impacts on Policy in Talamanca, Costa Rica
- 2:15 DWIGHT B HEATH (Brown) Changing Drinking Patterns of the Bolivian Camba: A Longitudinal Study of Alcohol Use and Development
- 2:30 BARBARA D MILLER (Pittsburgh) Does Agrarian Change in India Account for Change in Juvenile Sex Ratios
- 2:45 Break
- 3:00 SUSAN LUERSEN (Massachusetts-Amherst) Landlessness and Health in a Rural Highland Town
- 3:15 MIRIAM S CHAIKEN (Indiana U-Pennsylvania) Nutritional Consequences of Changing Agropastoral Systems in Western Kenya
- 3:30 WILLIAM M LOCKER (California Polytechnic State) Agrarian Systems and Food Security in Amazonia: Farmer Response to Land Degradation
- 3:45 KJELL I ENGE (Dickinson College) Contraceptive Prevalence, Nutrition and Agrarian Conditions in Guatemala
- 4:00 Discussant: TIM FRANKENBERGER (U Arizona)
- 4:15 Discussant: PERTTI J PELTO (U Connecticut)
- 4:30

**2-066 THE AESTHETIC EXPERIENCE: MYTH, MUSIC AND SPORTS** (Reviewed by: General Anthropology Division) Ohio State

Chair: STUART J KIRSCH (Pennsylvania)

- 1:45 ANDREW W MIRACLE (Texas Christian) The Dynamics of Myth: The Case of American Sport
- 2:00 KAREN A JEHN (Northwestern U) Anthropology of Play: An Ethnography of Team Sports
- 2:15 PAMELA MYERS-MORO (Illinois Wesleyan) Musical Authenticity As Concept and Experience
- 2:30 STUART A KIRSCH (U Pennsylvania) Male Cult Myths as History in the Making: The Case of the Yonggom of Papua New Guinea
- 2:45 JEAN-LOUIS SIRAN (CNRS) The Vain Idea of "Myth"
- 3:00

**2-067 LOCALISM, NETWORKS, AND THE QUESTION OF IDENTITY** (Reviewed by: American Ethnological Society) Illinois

Organizers/Chair: MICHAEL C LAMBERT (Harvard) and ANNA SIMONS (Harvard)

- 1:45 Introduction: KALMAN D APPLBAUM (Harvard)
- 1:50 ANNA SIMONS (Harvard) The Fracturing of Somalia
- 2:05 JUSTIN J RUDELSON (Harvard) Local Identities and the Fragmentation of Uighur National Identity in China
- 2:20 MICHAEL C LAMBERT (Harvard) Diola Ethnicity and Networked Identity
- 2:35 KALMAN D APPLBAUM (Harvard) Marriage Brokers in a Japanese Commuter City
- 2:50 Discussant: SALLY MOORE (Harvard)
- 3:05- Discussion
- 3:15

**2-068 *Invited Session* HISTORICAL AND ANTHROPOLOGICAL APPROACHES TO THE NORTH AMERICAN CITY** (American Ethnological Society and Society for Urban Anthropology) Iowa

Organizer/Chair: IDA SUSSER (Hunter College/CUNY Graduate Center)

- 1:45 IDA SUSSER (Hunter College/CUNY Graduate Center) The Place of Anthropologists in the Discourse Over the City
- 2:00 DAVID ROSNER (Baruch College/CUNY Graduate Center) Race, Class and Mental Health in Post-World War II New York
- 2:15 DAVID NASAW (College of Staten Island/CUNY Graduate Center) Rituals of Spectatorship
- 2:30 GERALD MARKOWITZ (John Jay College/CUNY) Silicosis and the Political Construction of Industrial Disease, 1935-60
- 2:45 MARIA D VESPERI (St Petersburg Times) Off Center: The Heritage of Residential Stratification in a Model Company Town
- 3:00- HARRIET ROSENBERG (York) Housewife Activists: Discourses in Justice, Morality and Communalism
- 3:15

- 2-069**     **INSIDE NURSING: ISSUES OF GENDER, RACE, AND CLASS** (Reviewed by: Society for Medical Anthropology) Indiana  
Organizers/Chair: EILEEN M JACKSON (Missouri-Columbia) and EVELYN L BARBEE (U Wisconsin-Madison)
- 1:45     LEE ANN HOFF (Northeastern U) Nurse Abuse
- 2:00     GERTRUDE FRASER (U Virginia) Interactions between African-American Midwives and Nurses in the South During the First Half of the 20th Century
- 2:15     LAUREN CLARK (U Arizona) Women's Domestic Health Work in Poor Mexican American and Anglo Households
- 2:30     EVELYN BARBEE (U Wisconsin-Madison) Racism in Nursing
- 2:45     EILEEN M JACKSON (Missouri-Columbia) The Presentation of the African-American in Nursing Literature
- 3:00     KATHRYN H KAVANAGH (Maryland) and PATRICIA H KENNEDY African American Nurses and Nursing in Maryland
- 3:15-3:30     Discussant: JANE COLLINS (SUNY Binghamton)
- 
- 2-070**     *Invited Session*     **THE MANY FACES OF ISLAM: POLITICS, SOCIETY AND RELIGION** (General Anthropology Division and Society for Anthropology in Community Colleges) Miami  
Organizer/Chair: NAWAL H AMMAR (Youngstown State)
- 1:45     NAWAL H AMMAR (Youngstown State) Pilgrimage in An Egyptian Village: The Paradox of Religious Unity and National Diversity
- 2:00     M NAZIF M SHAHRANI (Indiana U-Bloomington) Nationalism and Islam in Afghanistan
- 2:15     PATRICK D GAFFNEY (Notre Dame) Islamic Identity in Contemporary Egypt: Local Society and National Community
- 2:30     EMINE O INCIRLIOGLU (U Florida) The Islamic Idiom in Daily Life: Two Central Anatolian Villages
- 2:45     EDWARD B REEVES (Morehead State) Ihna Fi Rithab As-Sayyid: A Muslim Model for Political Microstructure in Egypt
- 3:00     SIMA APRAHAMIAN (Concordia U-Montréal) Nationalism, Ethnicity, Gender and Class Revisited: The Inhabitants of the Central Beká's Valley of Lebanon
- 3:15-3:30     Discussant: ROBERT L CANFIELD (Washington U)
- 
- 2-071**     **PROBLEMATICS OF PERSONHOOD AT THE MARGINS OF LIFE** (Reviewed by: General Anthropology Division) Purdue  
Organizers/Chair: LESLEY A SHARP (Butler U) and LYNN M MORGAN (Mount Holyoke College)
- 1:50     Introduction: LYNN M MORGAN (Mount Holyoke College)
- 2:05     FITZ JOHN P POOLE (U California-San Diego) Bounding Moral Personhood: Birth and Death, Illness and Trance, Gender and Ethnicity in Marking the Person among the Bimin-Kuskusmin of Papua New Guinea
- 2:20     LYNN M MORGAN (Mount Holyoke College) Dead Babies: Contesting the Nature of Personhood in Ecuador and the US
- 2:35     LUCILE F NEWMAN (Brown) Edges of Humanity
- 2:50     SERENA NANDA (John Jay College) Alternative Gender Roles and the Concept of the Person in Hindu India
- 3:05     Break
- 3:15     LESLEY A SHARP (Butler U) Surgical Alterations of Bodies and Selves: Organ Transplants in Contemporary America
- 3:30     KAREN L MICHAELSON (Eastern Washington U) Suffer the Children: The Dynamics of Personhood for Infants and Toddlers with Developmental Delay
- 3:45     ALLUCQUERE R STONE (U California-San Diego) Will the Real Body Please Stand Up? Boundary Studies about Virtual Cultures
- 4:00     Discussant: SARAH B HRDY (U California-Davis)
- 4:15-4:30     Discussant: MARGARET M LOCK (McGill)

- 2-072 ETHNICITIES AND COMMODITIES: THE CULTURAL CONSTRUCTION OF TRADE** (Reviewed by: American Ethnological Society) Michigan  
Organizers/Chair: JEROME M LEVI (Harvard) and CHRISTOPHER B STEINER (Amer Mus of Natural History)
- 1:45 LYN B LOWRY (U California-Berkeley) Coca Connections: The Coca Trade in Late 17th-Century Lima
- 2:00 PAUL H GELLES (U California-Berkeley) "Caballeritos" and Maiz Cabanita: Ethnic Categories and Exchange in the Andean Peasant Community
- 2:15 RICHARD REED (Trinity U) The Guarani and the State: 400 Years in the Yerba Trade
- 2:30 PAUL E BRODWIN (Wisconsin-Milwaukee) The Power of an "Absent Ethnicity": Social Value and Medical Commodities in Rural Haiti
- 2:45 JEROME M LEVI (Harvard) Common Exchanges, Contested Meanings: The Commoditization of Interethnic Relations Among the Raramuri
- 3:00 Break
- 3:15 LEA S MCCHESENEY (New York U) "My 'Pottery's' Can Be Used in a Microwave": Indigenous Constructions of Indian Art
- 3:30 CHRISTOPHER B STEINER (American Museum of Natural History) The Invisible Face: Masks, Ethnicity and the State in Cote d'Ivoire (West Africa)
- 3:45 ROY RICHARD GRINKER III (Carleton College) Trade, Ethnicity and the House in Lese-Efe Society
- 4:00 Discussant: ENID SCHILDKROUT (American Museum of Natural History)
- 4:15- Discussant: STEPHEN F GUDEMAN (U Minnesota-Minneapolis)
- 4:30
- 2-073 COLONIALISM AND EUROPEAN NATIONAL IDENTITIES** (Reviewed by: Society for the Anthropology of Europe) Northwestern  
Organizers/Chair: CAROLINE BRETTELL (Southern Methodist) and DAVID I BERISS (New York U)
- 1:45 CLAUDIO LOMNITZ-ADLER (New York U) Caudillismo and Nationalism in 19th-Century Mexico
- 2:00 SUSAN M OSSMAN (U California-Berkeley) The Borders of Moroccan Identity: An Analysis of the Demonstration Against the Gulf War
- 2:15 MICHELE D DOMINY (Bard College) Symbolisms of Land in New Zealand's High Country
- 2:30 DAVID I BERISS (New York U) French Identity and the Exotic: Creating the Other in Order to Create the French
- 2:45 Break
- 3:00 MICHAEL M DONOVAN (New York U) Progress Comes to Ndaraweta
- 3:15 E PAUL DURRENBERGER (U Iowa) and GISLI PALSSON (U Iceland) Independence and Identity in Modern Iceland
- 3:30 BEVERLY J SMITH (Southern Methodist) The Contribution of Anthropology from Africa to European Colonial Ideologies
- 3:45 ALICE V JAMES (Shippensburg U) French and Swedish National Identities in a West Indian Colony
- 4:00 Discussant: NICHOLAS DIRKS (U Michigan)
- 4:15- Discussant: CAROLINE BRETTELL (Southern Methodist)
- 4:30
- ✓ **2-074 500 YEARS OF RESISTANCE: THE MAYA VISION AND ANALYSIS OF THE EUROCENTRIC CELEBRATION OF THE QUINCENTENARY** (Reviewed by: Society for Latin American Anthropology) Great America  
Organizers/Chair: VICTOR D MONTEJO (U Connecticut) and LUIS E SAM COLOP (SUNY-Buffalo)
- 1:45 Introduction: VICTOR D MONTEJO (U Connecticut)
- 1:50 VICTOR D MONTEJO (U Connecticut) In the Name of the Pot, the Rock, the Stick, the Idol, Ad Infinitum & Ad Nauseam: An Exposé of Western Anthropologists' Obsessions with and Invention of Mayan Gods
- 2:05 ANTONIO POP-CAAL (Q'eqchi' Writers-Guatemala) An Indian Reply to the Latino Dissertation
- 2:20 IRMA OTZOY (SUNY-Buffalo) Mayan Clothing and Identity
- 2:35 GERONIMO CAMPOSECO (Corn-Maya-Florida) Piliñ Xap: A Modern Maya with 500 Years of Bloody History



- 2:50 LUIS E SAM COLOP (SUNY-Buffalo) The Discourse of Colonialism  
 3:05 Break  
 3:15 DEMETRIO COJTI (San Carlos U-Guatemala) The Mayans and the Guatemalan University  
 3:30 OTILIA DE COTI LUX (Guatemala) Toward the Political Organization of the Maya People  
 3:45 MARGARITA LOPEZ-RAQUEZ (Guatemala) Linguistic Atomization of Kaqchikel  
 4:00 Discussant: KAY B WARREN (Princeton)  
 4:15 Discussant: CAROL SMITH (U California-Davis)  
 4:30- Discussion  
 4:45

**2-075 *Invited Session* ATLAS REVITALIZED: ANTHROPOLOGICAL SUPPORT FOR INTER-CULTURAL TRAINING AND EDUCATION** (National Association for the Practice of Anthropology and Council on Anthropology and Education) Houston/Kansas City

- Organizers/Chair: ANN T JORDAN (U North Texas) and LORNA MCDUGALL (Northeastern Illinois)  
 1:45 Introduction: ANN T JORDAN (U North Texas)  
 1:50 MARLENE S ARNOLD (Millersville U) Anthropology for the Public: We Have So Much to Offer  
 2:05 KIMBERLY P MARTIN (U La Verne) Perspectives on Intercultural Training  
 2:20 MIKEL M GARCIA (Cal State U-Fullerton) Multicultural Training: An Anthropological Model  
 2:35 BARBARA TRACHTENBERG (Boston U) Ethnographic Methods and Training in an Urban School System  
 2:50 Break  
 3:05 CHARLES GULLICK (Durham) Training, Enculturation and Acculturation of Sojourners  
 3:20 KARYL A ROBB (Texas Tech) The Contribution of Anthropology to Intercultural Training: The Example of International Training; The Example of International Museum Training  
 3:35 LORNA MCDUGALL (Northeastern Illinois U) Training as Worldview  
 3:50 CHRISTA L WALCK (Michigan Technological U) Internationalizing the Business School Curriculum: Educating for Cultural Awareness  
 4:05 Discussant: CONNIE S OJILE (Department of Energy)  
 4:20 Discussant: DAVID W MCCURDY (Macalester College)  
 4:35 Discussant: ANN T JORDAN (U North Texas)  
 4:50- Discussion  
 5:00

**2-076 *Invited Session* COMPARATIVE AND INTERSOCIETAL PERSPECTIVES: THE INDUS VALLEY, MESOPOTAMIA AND EGYPT** (Archeology Division) Michigan State

- Organizer/Chair: RITA P WRIGHT (New York U)  
 1:45 Introduction: RITA P WRIGHT (New York U)  
 2:00 JONATHAN M KENOYER (U Wisconsin-Madison) The Harappan State: Was It or Wasn't It?  
 2:15 KENNETH A R KENNEDY (Cornell U) Biological Anthropology of Ancient Harappans from a Socio-Ecological Perspective  
 2:30 NANCY C LOVELL (U Alberta) Biodistance, Health and Diet in the Indus and Nile Valleys: A Comparison of Contexts, Methods and Interpretations  
 2:45 LOUIS FLAM (Lehman College-CUNY) Fluvial Systems in Prehistory: The Tigris-Euphrates and the Indus  
 3:00 Break  
 3:15 GEORGE F DALES (U California-Berkeley) The Indus Civilization and the Near East  
 3:30 GREGORY L POSSEHL (U Pennsylvania) The Indus Civilization and Central Asia  
 3:45 RICHARD H MEADOW (Harvard) Animals in Urban Third Millennium Subir and Meluhha  
 4:00 HARVEY WEISS (Yale) The Diffusion of Mesopotamian Civilization  
 4:15 Discussant: WALTER FAIRSERVIS (Vassar College)  
 4:30- Discussant: ROBERT MCC ADAMS (Smithsonian Institution)  
 4:45

**2-077 WOMEN'S TALK AND TALKING ABOUT WOMEN: PERSONAL NARRATIVES, LANGUAGE AND ETHNOGRAPHY** (Reviewed by: Association for Feminist Anthropology) Los Angeles

Chair: MARIA-BARBARA WATSON-FRANKE (San Diego St)

- 1:45 ELIZABETH W HIGGS (Florida Folklife Bureau) The Spirit of God's Truth Reborn: An African American Activist in the South Tells the Story of Her Own Creation
- 2:00 HWEI-SYIN LU (Academia Sinica) Heart Talk (T'an-Hasin): Ritual Performance of Female Autonomy in Taiwan
- 2:15 MARGARET S GEORGE-CRAMER (U California-Davis) Fragments of a Life History of a British Colonial Woman: Discourses of Identity
- 2:30 MARIA-BARBARA WATSON-FRANKE (San Diego State U) Matrilineal Perspectives on Masculinity
- 2:45 RYAN ELIZABETH LATIMER (Occidental College) Women and Their Power of Language in Origin Myths: A Cross-Cultural Study
- 3:00 Break
- 3:15 CATHY HODGE MCCOID (Central Missouri State U/Global Dynamics) Eleanor Burke Leacock: Integrating Theory and Practice
- 3:30 KAMALA VISWESWARAN (New School for Social Research) Refusing the Subject: Feminist Ethnographic Encounters
- 3:45 ILLAH PATRICIA WILSON (McMaster U) Insanity Intention and Interpretation: Images, Idioms and the Iconography of Feminism in Anthropological Discourse
- 4:00 DEBORAH GORDON (U California-Santa Cruz) Ethnographic Knowledge and Feminist Practice: Rethinking the Object of Feminist Anthropology
- 4:15 RUTH BEHAR (U Michigan) Women Writing Culture
- 4:30 Discussant: MARIA-BARBARA WATSON-FRANKE (San Diego State)
- 4:45- Discussant: DORINNE K KONDO (Pomona College)
- 5:00

- 2-078 THE "OTHERS" IN THE LIVES OF PEOPLE WITH DISABILITIES: A TRIBUTE TO THE WORK OF ROBERT MURPHY** (Reviewed by: Society for Medical Anthropology) Wisconsin Organizer/Chair: JESSICA SCHEER (National Rehabilitation Hospital Research Center)
- 1:45 LINDA K SMITH (Wayne State U) There's No Cure for Life: Family Experience with a Medically Fragile Child
- 2:00 JESSICA SCHEER (National Rehabilitation Hospital Research Center) Secondary Disabilities and Domestic Unit Role Relations
- 2:15 JOSEPH M KAUFERT (U Manitoba) and GEORGE TORRENCE (Carleton College) The Role of Self-Help Groups & Professionals in the Cultural Construction of the Post-Polio Syndrome
- 2:30 MARIE I BOUTTE (U Nevada-Reno) Ethno-Genetic Disease and Community Sentiment among Azorean Portuguese
- 2:45 Break
- 3:00 LAURA M KREFTING (Queens U-Kingston Ontario) Women Warriors: Female Caregivers of Persons with a Disability
- 3:15 MARK R LUBORSKY (Beh Res Phila Ger Ctr/Phila Geriatric Ctr) The Dialogue of Affect and Impairment Self-Representation in Clinical Research
- 3:30 JUDITH F MCLAUGHLIN (U Georgia) I Don't Know What to Say to Her: Case Studies of Friendship Networks of Women with Lupus
- 3:45 PAUL M PRESTON (U California-San Francisco) Mother Father Deaf: The Heritage of Difference
- 4:00 WILLIAM H MCKELLIN (U British Columbia) Hearing Impaired Families
- 4:15 Discussant: CAROL GOLDIN (New Brunswick-NJ)
- 4:30 Discussant: LOUISE DUVAL (Fordham)
- 4:45- Discussant: LAURA M KREFTING (Queens U-Kingston Ontario)
- 5:00

- 2-078A COUNCIL ON ANTHROPOLOGY AND EDUCATION** O'Hare  
2:00- Board of Directors  
4:00

- 2-079 PLACES OF THE HEART, II: PLACE ATTACHMENT IN THE URBAN CONTEXT** (Reviewed by: Society for Urban Anthropology) Lincolnshire  
Organizer/Chair: SETHA M LOW (CUNY Graduate Center)
- 1:45 ROBERTA M FELDMAN (U Illinois-Chicago) Re-Attachments to Home
- 2:00 DEBORAH PELLOW (Syracuse U) Spaces that Teach: Attachment to the African Compound

- 2:15 DENISE L LAWRENCE (Cal Poly Pomona) Space Appropriation, Authenticity and the Changing Home  
 2:30 MATTHEW COOPER (McMaster U) Social Process and Resident Attachment to Housing Co-ops  
 2:45 ELLEN PADER (U Massachusetts-Amherst) and MYRNA BREITBART (Hampshire C) Transformation of a Public Housing Project  
 3:00 Discussant: MILES RICHARDSON (Louisiana State)  
 3:15- Discussion  
 3:30

## 2-080 REPRESENTING AIDS IN AFRICA: RACISM, SEXISM AND GLOBAL INEQUALITY (Reviewed by: Association for Feminist Anthropology) Grand Ballroom Salon 1

- Organizers: BROOKE SCHOEPF (Woods Hole-MA) and CHRISTINE OBBO (Wayne State U);  
 Chair: PAUL NCHOJI NKWI  
 2:15 Introduction: PAUL N NKWI (Université de Yaounde)  
 2:30 GARLAND E ALLEN (Washington U, St Louis) Soft Parts and "Hard" Categories: The Revival of 19th-Century Anthropometry  
 2:45 ENGUNDU V WALU (CRSH, Kinshasa) AIDS as Embodied Gender Relations: Anthropology and Research Paradigms  
 3:00 KATELE K ALUMBA (U Zambia) Anthropological Theory and AIDS Counseling  
 3:15 CHEIKH I NIANG (Université de Dakar) AIDS and Sexual Behavior: Participatory Research in Kolda Region, Senegal  
 3:30 BETH MAINA AHLBERT (IHCAR Karolinska Institutet) AIDS, Sexuality and Gender Relations in Central Kenya  
 3:45 Break  
 4:00 SAMIRA A AHMED (Sudan National Population Comm) Social Structure and HIV Risk in a Low-Prevalence Nation  
 4:15 ELAINE R SALO (U Western Cape) AIDS, Sexuality and the Apartheid State  
 4:30 ALICE M NKHOMA (U Dar-es-Salaam) Women, AIDS and Structural Adjustment in Tanzania  
 4:45 MEREDETH TURSHEN (Rutgers) Aid to AIDS in a Development Context  
 5:00- Discussion  
 5:15

## 2-081 SOCIETY FOR VISUAL ANTHROPOLOGY Chicago Ballroom H

- 2:45- Film and Video Festival Award Winning Films and Videos, Part II  
 6:00 Organizer: JOAN WILLIAMS (Anthropology Film Ctr)  
 2:45 MICHAEL FARRELL (Nebraska ETV) *The Return of the Sacred Pole*  
 3:25 GEOFFREY O'CONNOR (Realis Pictures) *Contact: The Yanomami Indians of Brazil*  
 3:45 ROGER PYKE *AIDS in Africa*  
 4:40 Discussion and Break  
 4:55 MARIE-CLEMENCE BLANC-PAES *Angano . . . Angano Tales from Madagascar*

## 2-082 TRIBAL IDENTITIES IN NATIONAL CONTEXTS (Reviewed by: Society for Cultural Anthropology) Minnesota

- Chair: EDWARD L SCHIEFFELIN (University College, London)  
 3:00 MARI BETH ERB (National U of Singapore) Becoming Complete Among the Rembong: This Life and the Next  
 3:15 DAVID TOMAS (U of Ottawa) On Transcultural Space: Identity, Non-Identity and Hybrid Identity in Intercultural First Contact Situations  
 3:30 JULIANA FLINN (U of Arkansas) Identity in the Face of Dependence  
 3:45 AMY E BURCE (U of Texas-Austin) Tarzan and Colonial Nostalgia in Representations of the Papua New Guinean Nation  
 4:00 Break  
 4:15 FRANK JOLLES (U Natal-South Africa) South African Trade Dolls from Natal  
 4:30 HARVEY A FEIT (McMaster U) Animal Rights, Animals' Sacrifices, and the Love of Animals—Activists Versus Cree  
 4:45- Discussant: EDWARD L SCHIEFFELIN (University College, London)  
 5:00

**2-083** *Invited Session* **POETRY AND PROPHECY: A PANEL IN HONOR OF THE NORA CHADWICK CENTENARY** (Society for Humanistic Anthropology) Chicago Ballroom A

Organizers/Chair: JOHN LEAVITT (Montréal)

- 3:00 Introduction: JOHN LEAVITT (U Montréal)  
 3:05 MARJORIE M BALZER (Georgetown) The Poetry of Shamanism  
 3:25 JOHN W DU BOIS (U California-Santa Barbara) Empty Words: Devoicing the Sacred Text  
 3:45 DEBORAH GORDON FRIEDRICH (U Chicago) and PAUL FRIEDRICH (U Chicago) The Prophet Isaiah in Pushkin's Prophet  
 4:05 JOHN LEAVITT (U Montréal) The Language of the Gods: Poetry and Prophecy in the Central Himalayas  
 4:25 MARGARET TRAWICK (Hobart & William Smith College) Speech Styles of Possessing Spirits  
 4:45 Discussant: A K RAMANUJAN (U Chicago)  
 5:00 Discussant: AL BECKER (U Michigan)  
 5:15- Discussant: DENNIS TEDLOCK (SUNY-Buffalo)  
 5:30

**2-084** *Invited Session* **INSCRIPTIONS OF POWER ON THE BODY** (Association for Political and Legal Anthropology and Society for Cultural Anthropology) Chicago Ballroom B

Organizer/Chair: ULI H LINKE (Rutgers)

- 3:00 MTHOBELI P GUMA (U North Carolina-Chapel Hill) Bodies of Torture—Bodies of Power: The Culture of Violence in Zimbabwe  
 3:15 ROBERT J THORNTON (Rutgers) Body Parts and Parts of the Polity in South Africa  
 3:30 YORAM BILU (Hebrew U-Jerusalem) The Other As Nightmare: The Articulation of Aggression in Children's Dreams in Israel and the West Bank  
 3:45 LYDIA N DEGARROD (Occidental College) Physical Violence, Dreams and Spiritual Power: Transformation and Leadership in a Mapuche Society  
 4:00 Break  
 4:15 ULI H LINKE (Rutgers) Fantasies of Violence  
 4:30 BETE DENICH (Boston U) Unbury the Victims: Rival Exhumations and Nationalist Revivals in Yugoslavia  
 4:45 JONAS FRYKMAN (U Lund-Sweden) Creating Nationhood the Swedish Way: The Body as the Locus of Societal Discipline  
 5:00 Discussant: JEAN COMAROFF (U Chicago)  
 5:15 Discussion  
 5:30

**2-085** **ETHNICITY IN POST-APARTHEID SOUTH AFRICA** (Reviewed by: General Anthropology Division) Chicago Ballroom C

Organizer/Chair: BRIAN M DU TOIT (U Florida)

- 3:15 JOHN S SHARP (U Cape Town) Ethnicity and Other Forms of Group Association in Post-Apartheid South Africa  
 3:30 MARY E DE HAAS (U Natal) and PAULUS ZULU (U Natal) Ethnicity and Nationalism in Post-Apartheid South Africa: The Case of Natal and the Zulus  
 3:45 MICHAEL DE JONGH (UNISA) Black Urban Turmoil: Local-level Political Transformation and Ethnicity in Post-Apartheid South Africa  
 4:00 BRIAN M DU TOIT (U Florida) Ultra-Conservative Whites and the New South Africa  
 4:15 GERHARD SCHUTTE (U Wisconsin-Parkside) White Reality and Ethnic Solidarity in a Changing South Africa  
 4:30- Discussion  
 4:45

**2-086** **TRADITIONAL PRACTICES IN A NEW LAND: A SOUTHEAST ASIAN REFUGEE COMMUNITY IN THE UNITED STATES** (Reviewed by: General Anthropology Division) Chicago Ballroom G

Organizers/Chair: PAMELA A BUNTE (California State U-Long Beach) and SUSAN A NEEDHAM (UCLA)

- 3:15 KAREN I QUINTILIANI (California State U-Long Beach) Parenting in a New Land  
 3:30 PAMELA A BUNTE (California State U-Long Beach), VIRATH NGIN (Cerritos College), and ROBERT FRANKLIN (CSU-Dominguez Hills) Modeling and Molding: Khmer Socialization Strategies

- 3:45 SUSAN A NEEDHAM (UCLA) Accomplishing Learning: Literacy and Ethnic Identity  
 4:00 NADINE M SELDEN (U California-Irvine) Khmer Refugee Healing Systems in a Buddhist Temple Setting  
 4:15 MARK D PIERCE (California State U-Long Beach) Khmer Perceptions in Coming to the US: An Oral History Approach  
 4:30 CRAIG B BAGDASAR (Union Institute) Cambodian Mediation Styles  
 4:45- Discussion  
 5:00

**2-087 SELF OR OTHER?: REFLEXIVE ANTHROPOLOGY IN THE EUROPEAN CONTEXT** (Reviewed by: Society for the Anthropology of Europe) Ohio State

- Organizer/Chair: JILL DUBISCH (North Carolina-Charlotte)  
 3:15 JILL DUBISCH (North Carolina-Charlotte) Lovers in the Field: Sex, Dominance and the Female Anthropologist  
 3:30 RACHELLE H SALTZMAN (U Delaware) Fieldwork in a Green and Pleasant Land  
 3:45 PATRICIA R GIBSON (U of the South) Cooking for the Informants: Power and Poverty in Bavaria  
 4:00 JUDITH M OKELY (U Edinburgh) Landscape, Impressionism and Literature: The Anthropologist's and Others' Perspectives in Northern France  
 4:15 JAMES D FAUBION (Reed College) Reversal of Fortune: Participant Observation in a Post-colonial Metropolis  
 4:30 ELLEN BADONE (McMaster U) Suspending Disbelief: Encounters with the Occult in Brittany  
 4:45 Discussant: STANLEY BRANDES (U California-Berkeley)  
 5:00

**2-088 YOUTH SUBCULTURES AND STYLES: STATUS AND IDENTITY IN PRE-ADULTHOOD**

- (Reviewed by: Society for Cultural Anthropology) Illinois  
 Organizer/Chair: THOMAS A SHAW (Harvard U)  
 3:30 MARY G HARRIS (Bloomberg U) Cholas, Mexican-American Gang Girls  
 3:45 THOMAS A SHAW (Harvard U) Youth Styles and Status Differences in Taiwan  
 4:00 SHERRY B ORTNER (U Michigan) Resistance and Class Reproduction among Middle-Class Youth  
 4:15 THOMAS CUSHMAN (Wellesley College) Among the Antipoliticians: Youth Subculture and Postconventional Identity in Urban Leningrad  
 4:30 PENELOPE D ECKERT (Institute for Research on Learning) Adolescent Subcultures, Institutional Participation and Social Reproduction  
 4:45- Discussant: HERVE VARENNE (Teachers College-Columbia)  
 5:00

**2-089 ICONS, SITES AND HISTORIES OF "THE DOMINANT" ACROSS CULTURES** (Reviewed by: American Ethnological Society) Denver

- Organizers/Chair: JENNIFER E ROBERTSON (U Michigan) and MARIA TERESA KORECK (U Chicago)  
 2:45 MAYFAIR MEI-HUI YANG (U California-Santa Barbara) Historical Interpretation & the State in China: Ancient & Modern Resonances  
 3:00 MARIA TERESA KORECK (U Chicago) The Dominant: Its Gazes and Guises in Post-Revolutionary Mexico  
 3:15 DEBORAH D KASPIN (Yale) The Iconography of Power in Modern Malawi  
 3:30 JENNIFER E ROBERTSON (U Michigan) Hegemonic Nostalgia, Tourism and Nation Making in Japan  
 3:45 Break  
 4:00 ANDREA C KLIMT (Stanford) So They Were Migrants Once, Too: Portuguese Migrants Image of the German Other  
 4:15 CHUNGMOO CHOI (U California-Santa Barbara) Whose History Is It: The Construction of People in the Korean Populist Movement  
 4:30- Discussant: MARTHA LAMPLAND (U California-San Diego)  
 4:45

- 2-090 TALKING ABOUT POWER: THE LANGUAGE OF DIVERSITY** (Reviewed by: Council on Anthropology and Education) Lincolnshire  
Organizers: CATHERINE EMIHOVICH (Florida State) and DEBORAH D'AMICO SAMUELS (Literacy Assistance Center); Chair: DEBORAH D'AMICO SAMUELS (Literacy Assistance Center)
- 3:45 GLYNDA HULL (U California-Berkeley) The Language of Low Finance: Corporate Discourse and Basic Skills
- 4:00 CATHERINE EMIHOVICH (Florida State) Listen to Me Learn You: Silencing in Graduate Education
- 4:15 DEBORAH J G JAMES (U North Carolina-Asheville) Mastering the Academic Language of Power: Learning the "Moves" in a Basic Writing Class
- 4:30 ELSA L STATZNER (U Minnesota) A Culturally Negotiated Curriculum
- 4:45-5:00 Discussant: JAMES P COLLINS (SUNY-Albany)
- 2-091 HUMAN BIOLOGY** (Reviewed by: Biological Anthropology Section) Indiana  
Chair: ALAN C SWEDLUND (U Massachusetts-Amherst)
- 3:45 ANNETTE MAWHINNEY (U Missouri-Columbia) Fertility and Birth Control of Dominica
- 4:00 ALAN C SWEDLUND (U Massachusetts-Amherst) and RICHARD S MEINDL (Kent State) Perquisites and Pitfalls in the Use of Uniformitarian Theory in Paleodemography
- 4:15 DAVID C STEVEN (Pennsylvania State) Fitness Strategy: A Simultaneous Two-Sex Model for Stratified Societies
- 4:30 ROSS D SACKETT (Memphis State/UCLA) Cross-Cultural Variation in the Daily Round of Activities
- 4:45-5:00 WILLIAM A STINI (U Arizona) Changes in Body Composition and Declining Health in the Elderly
- 2-092 INTERPRETING RELIGION** (Reviewed by: General Anthropology Division) Iowa  
Chair: LAMONT LINDSTROM (Tulsa)
- 3:30 LAMONT LINDSTROM (U Tulsa) Cargo Cult: The Curious Genealogy of an Anthropological Term
- 3:45 DAVID W AKIN (U Hawaii) Religious Interpretation and Gender Inequality in Kwaio, Malaita
- 4:00 SUSAN K HENSON (U Southern California) The Creek Protestant Church: An Ongoing Tradition
- 4:15 DAVID C WAKEFIELD (Collingwood Bay-Oro Province) Boundedness: The Shaping of Mini-afia Moral Authority
- 4:30 MARIA-LUISA LOEB (CUNY) The Case of the Christa
- 4:45-5:00 JACQUELINE SUE BRYANT (California State U-Fullerton/Bowers Museum) Salt: Symbolic Use In Ritual and Folklore
-  **2-092A Invited Session FASTING, PROTEST, AND POWER** (American Ethnological Society and General Anthropology Division) Miami  
Organizer/Chair: JAMES L WATSON (Harvard)
- 3:45 RICHARD G FOX (Duke) Gandhian Fasting as Cultural Invention
- 4:00 JOAN VINCENT (Barnard College/Columbia) Fasting to Death: The Politics and Poetics of the Irish Hunger Strikes, October 1980-October 1981
- 4:15 KWANG-OK KIM (Seoul National U-Korea) The Politics of Fasting in Korea
- 4:30 JAMES L WATSON (Harvard) Fasting and Body Politics in Tiananmen Square: The 1989 Chinese Democracy Movement
- 4:45 JACK GLAZIER (Oberlin College) Fasting and the Politics of Meaning in the Jewish Tradition
- 5:00-5:15 Discussant: GILLIAN FEELEY-HARNIK (Johns Hopkins)
- 2-093 SOCIETY FOR MEDICAL ANTHROPOLOGY** Erie  
4:00-5:30 *Medical Anthropology Quarterly* Editorial Board Meeting  
Chair: ALAN HARWOOD (Massachusetts-Boston)
- 2-094 SOCIETY FOR MEDICAL ANTHROPOLOGY** Chicago Ballroom C

- 5:30- Business Meeting  
7:00 Chair: SHIRLEY LINDENBAUM (CUNY)
- 2-095** **REPORT ON THE STATUS OF WOMEN IN ANTHROPOLOGY** Wisconsin (Committee on the Status of Women in Anthropology and Association for Feminist Anthropology)  
5:30- Chair: PAMELA WRIGHT (Wenner-Gren Foundation)  
7:00 Panelists: MICHAEL BURTON, PAMELA WRIGHT
- 2-096** **RESEARCH ISSUES IN THE 21ST CENTURY: THE RELATION OF FUNDING AND THEORY** Chicago Ballroom F  
5:00- Chair: ANNETTE WEINER (President-elect, AAA)  
7:00 Panelists: JANE BUIKSTRA (AAA), IRVING DEVORE (Leakey Foundation), STUART PLATTNER (NSF), DOUGLAS SCHWARTZ (School of American Research), SYDEL SILVERMAN (Wenner-Gren Foundation), DAVID SZANTON (SSRC), ANNETTE WEINER (AAA), JOHN YELLEN (NSF)
- 2-097** **SOCIETY FOR THE ANTHROPOLOGY OF EUROPE** Houston/Kansas City  
5:30- Business Meeting  
7:00 Chair: MICHAEL HERZFELD (Indiana U-Bloomington)
- 2-098** **ASSOCIATION FOR AFRICANIST ANTHROPOLOGY** Chicago Ballroom D  
5:30- Business Meeting  
7:00 Chair: GWENDOLYN MIKELL (Georgetown)
- 2-099** **OPEN WORKING SESSION ON ETHICS IN ETHNOGRAPHY** Purdue (Central States Anthropological Society)  
5:30- Chair: MARYCAROL HOPKINS (Northern Kentucky)  
7:00
- 2-100** **SOCIETY FOR THE STUDY OF THE INDIGENOUS LANGUAGES OF THE AMERICAS**  
Chicago Ballroom G  
5:30- Business Meeting  
7:00 Chair: MICHAEL KRAUSS (Alaska-Fairbanks)
- 2-102** **BORNEO RESEARCH COUNCIL, INC** Northwestern  
5:30- Business Meeting  
7:00 Chair: VINSON SUTLIVE (William and Mary)
- 2-103** **ARCHEOLOGY DIVISION** Grand Ballroom Salon I  
5:30- Business Meeting and Distinguished Lecture: Breaking and Entering the Ecosystem: Gender,  
8:00 Class, and Faction Steal the Show by Elizabeth M Brumfiel (Albion C) (Cash bar reception follows the lecture)  
Chair: RICHARD I FORD (Mus of Anth-Michigan)
- 2-104** **NATIONAL ASSOCIATION OF STUDENT ANTHROPOLOGISTS** Iowa  
5:30- Business Meeting  
7:00 Chair: ROLAND A FOULKES (California-Berkeley)
- 2-105** **SOCIETY FOR THE ANTHROPOLOGY OF THE UNITED STATES** Chicago Ballroom E  
5:30- Organizing Meeting  
7:00 Chair: IDA SUSSER (CUNY-Hunter)
- 2-106** **COMMITTEE OF ANTHROPOLOGISTS IN ENVIRONMENTAL PLANNING** Michigan State  
5:30- Business Meeting  
7:00 Chair: AMY K WOLFE (Oak Ridge National Lab)

- 2-107** **GUATEMALA SCHOLARS NETWORK** Great America  
5:30- Discussion  
7:00 Chair: MARILYN M MOORS (Montgomery C)
- 2-108** **SOCIETY FOR ECONOMIC ANTHROPOLOGY** Indiana  
5:30- Business Meeting  
7:00 Chair: RICHARD BLANTON (Purdue)
- 2-109** **ANTHROPOLOGISTS FOR KOREAN STUDIES** Ontario  
5:30- Business Meeting and Discussion  
7:00 Chair: CHOONG SOON KIM (Tennessee-Martin)
- 2-110** **REGIONAL ANTHROPOLOGICAL ASSOCIATIONS REPRESENTATIVES MEETING** Hu-  
ron (Northeastern Anthropological Association)  
5:30- Chair: H MARTIN WOBST (Massachusetts-Amherst)  
7:00
- 2-111** **INTERNATIONAL STUDIES AND INTERNATIONALIZING THE CURRICULUM AND CAM-  
PUS: WHERE ARE WE?** Miami (Society for Anthropology in Community Colleges)  
5:30- Chair: RICHARD CLUTE (Alpena Community C)  
7:00 Panelists: FRED BEDNAREK (Morris C College), JOHN METZLER (Michigan State),  
CHARLES O ELLENBAUM (C of DuPage), RICHARD FURLOW (C of DuPage)
- 2-112** **NAPA RESEARCH METHODS ROUNDTABLE WITH CASH BAR** Ohio State (National As-  
sociation for the Practice of Anthropology)  
5:30- Chair: ROBERT T TROTTER II (Northern Arizona)  
7:00 Panelists: SUSAN WELLER (Texas-Galveston Medical Branch) Consensus Theory Models;  
ALVIN WOLFE (South Florida) Network Analysis; SUE ESTROFF (North Carolina-Chapel Hill)  
Longitudinal Research; ROBERT T TROTTER II (Northern Arizona) Focus Group Research;  
SUSAN STONICH (California-Santa Barbara) Household Surveys; LAURIE J PRICE (Califor-  
nia-Santa Barbara) Life Histories Analysis
- 2-113** **COUNCIL ON ANTHROPOLOGY AND EDUCATION COMMITTEE ON TRANSNATIONAL  
ISSUES IN EDUCATION AND CHANGE** Conference Room 3  
5:30- Committee Meeting  
7:00 Chair: VICTORIA J BAKER (Eckerd C)
- 2-114** **ANTHROPOLOGY AND LITIGATION** O'Hare (Council on Anthropology and Education & Na-  
tional Association for the Practice of Anthropology)  
5:30- Chair: DAVID M FETTERMAN (Stanford)  
7:00 Panelists: BRIDGET CIARAMITARO (Ciaramitaro and Associates), KIM HOPPER (Nathan  
Kline Institute), DAVID FETTERMAN (Stanford)
- 2-115** **INTERNATIONAL WOMEN'S ANTHROPOLOGY CONFERENCE** Illinois  
5:30- Organizational Meeting  
7:00 Chair: LINDA BASCH (Manhattan C)

## FRIDAY EVENING, NOVEMBER 22

- 2-116** **NEW MEMBER RECEPTION** Denver  
6:00-  
7:00
- 2-116A** **ASSOCIATION OF SENIOR ANTHROPOLOGISTS** Erie



- 6:00-7:00 Executive Committee
- 2-117 SOCIETY FOR URBAN ANTHROPOLOGY** Wine and Cheese Roundtables Lincolnshire  
 Organizer: WALTER P ZENNER (SUNY-Albany)  
 Attendance is by advance subscription. For information, see staff at the special services desk  
 1—JACK KUGELMASS (Wisconsin) Reinventing Ethnic Tradition  
 2—HENRY SELBY (Texas) The Urban Mexican Family Organizing for Self-Defense  
 3—THEODORE C BESTOR (Columbia) Exploring Urban Markets  
 4—ELLEN J PADER (Landscape Architect, Massachusetts-Amherst) Housing Policies: Mexico and the US  
 5—ALEX STEPICK (Florida International-Tamiami) Ethnic Conflict in Miami
- 2-118 SOCIETY FOR THE ANTHROPOLOGY OF WORK** Wine and Cheese Roundtables Michigan  
 Organizer: JUDITH-MARIA BUECHLER (Hobart & Wm Smith C)  
 Attendance is by advance subscription. For information, see staff at the special services desk  
 1—H BUECHLER (Syracuse) and JUDITH-MARIA BUECHLER (Hobart & Wm Smith) The Informal Sector Revisited  
 2—J NASH (CUNY) Deindustrialization  
 3—H SAFA (Florida) Gender and Work  
 4—M BLIM (Northeastern) The Transformation of Work in Europe  
 5—T HAMADA (William & Mary) The Japanese Model of Work
- 2-119 AAA CONGRESSIONAL FELLOWSHIP PROGRAM** Minnesota  
 7:00-8:00 Cash Bar Reception
- 2-120 SOCIETY FOR MEDICAL ANTHROPOLOGY** Chicago Ballroom C  
 7:00-8:00 Cash Bar Reception in Honor of Alan Harwood and Ronald Frankenburg, Retiring Editors of the *Medical Anthropology Quarterly*
- 2-121 ARCHEOLOGY DIVISION** Grand Ballroom Salon I  
 7:00-8:00 Cash Bar Reception
- 2-122 NATIONAL ASSOCIATION OF STUDENT ANTHROPOLOGISTS** Iowa  
 7:00-8:00 Cash Bar Reception
- 2-123 WASHINGTON ASSOCIATION OF PROFESSIONAL ANTHROPOLOGISTS** Los Angeles  
 7:00-9:00 Praxis Award and Cash Bar Reception
- 2-123A ASSOCIATION OF BLACK ANTHROPOLOGISTS** Houston/Kansas City  
 7:15-8:15 Business Meeting  
 Chair: FAYE HARRISON (Tennessee)
- 2-123B ASSOCIATION OF SENIOR ANTHROPOLOGISTS** Miami  
 7:15-8:15 Business Meeting  
 Chair: WILLIAM SCHWAB
- 2-124 DISABILITY INTEREST GROUP** Purdue  
 7:30-9:30 Cash Bar Reception

- ✓ **2-125** **PLENARY SESSION: THE IMPACT OF NATIONALISM AND ETHNICITY ON EUROPE'S EMERGING ORDER** Chicago Ballroom D  
 8:30- Committee on External Relations, Board of Directors  
 10:30 Organizer: DAVID I KERTZER (Bowdoin C)  
 Plenary Speaker: ERIC HOBSBAWN (New School for Social Research)  
 Respondents: KATHERINE VERDERY (Johns Hopkins), RICHARD FOX (Duke)

### SATURDAY MORNING, NOVEMBER 23

- 3-001** **DEPARTMENTAL REPRESENTATIVES ANNUAL MEETING** O'Hare  
 8:30- Chair: ANNETTE WEINER (President-elect)  
 9:30
- 3-002** **LANGUAGE AND LEARNING IN MULTIPLE CONTEXTS** (Reviewed by: Council on Anthropology and Education) Miami  
 Organizers/Chair: SISELA ERNST (U Florida) and SWAPNA MUKHOPADHYAY (West Virginia U)  
 8:00 SHERYL G GOWEN (Georgia State U) "Eyes on a Different Prize": A Critical Ethnography of a Workplace Literacy Program  
 8:15 GISELA ERNST (Washington State) Ways of Learning: Conversation and Negotiation in the ESL Classroom  
 8:30 CARLOS J OVANDO (Indiana U) Science Instruction for American Indian and Alaskan Native Students  
 8:45 SWAPNA MUKHOPADHYAY (West Virginia U) On the Mental Models of Prospective Elementary Teachers  
 9:00- Discussant: LYNELLYN D LONG (Office of Tech Assessment—US Senate)  
 9:15
- 3-003** **QUAKER ANTHROPOLOGISTS** Conference Room 3  
 8:00- Discussion  
 9:30 Chair: MARY NEAL (Indiana)
- 3-004** **Invited Session GOING PUBLIC: DECIDING TO COMMUNICATE ANTHROPOLOGY TO A NONACADEMIC AUDIENCE** (General Anthropology Division and Society for Anthropology in Community College) Chicago Ballroom D  
 Organizer/Chair: KAREN L PLISKIN (U California-San Francisco)  
 8:00 Introduction: KAREN L PLISKIN (U California-San Francisco)  
 8:15 DEBORAH TANNEN (Georgetown/Princeton) Talking in Two Voices  
 8:30 GAY BECKER (U California-San Francisco) Popular Ethnology: Respectable and Scholarly  
 8:45 STUART STRUEVER (Crow Canyon Center) Independent Archeological Research Centers and the Public: A Case Study  
 9:00 HELEN E FISHER (American Museum of Natural History) To Popularize or Not to Popularize: What's the Problem?  
 9:15- Discussant: WILLIAM O BEEMAN (Brown U)  
 9:30
- 3-005** **NAMING SILENCED LIVES: PERSONAL NARRATIVES FOR CRITICAL REFLECTION AND CHANGE** (Reviewed by: Council on Anthropology and Education) Chicago Ballroom A  
 Organizers/Chair: DANIEL J MCLAUGHLIN (U Utah) and WILLIAM G TIERNEY (Pennsylvania State U)  
 8:00 DANIEL J MCLAUGHLIN (U Utah) So It Won't Be Hard for Them: Autobiographical Narratives of Navajo Teachers  
 8:15 WILLIAM G TIERNEY (Pennsylvania State) Public Roles Private Lives: Gay and Lesbian Faculty in Academe  
 8:30 PETER MCLAREN (Miami U-Ohio) Narratives and Liberation

- 8:45 MICHELLE FOSTER (U North Carolina) Black Teachers: A Self-Portrait  
 9:00 JULIE M CRUIKSHANK (U British Columbia) Constructing Knowledge Through Life Stories: Accounts from Northern Athapaskan Elders  
 9:15 ANDREW D GITLIN (U Utah) Self, Context and Voice: Using Personal Narratives and School Histories in a Research Context  
 9:30-9:45 Discussant: MICHELE FINE (U Pennsylvania)

- 3-006** *Invited Session* **COALITIONS, CONSPIRACIES AND CONFLICT: INTERGENERATIONAL RELATIONSHIPS AMONG WOMEN IN CROSS-CULTURAL PERSPECTIVE** (American Ethnological Society and AAA Program Committee) Denver  
 Organizers/Chair: JEANETTE L DICKERSON-PUTMAN (Indiana U-Indianapolis) and JUDITH K BROWN (Oakland U)  
 8:00 JEANETTE LDICKERSON-PUTMAN (Indiana U-Indianapolis) Old Women at the Top: An Exploration of Age Stratification among Bena Bena Women  
 8:15 CAROL P MACCORMACK (Bryn Mawr College) Conjoint Economic, Kin, Political and Ritual Hierarchies: Coastal Sierra Leone  
 8:30 SUSAN M KENYON (Indiana U-Indianapolis) Gender and Alliance in Central Sudan  
 8:45 Break  
 8:55 PAULINE KOLENDA (U Houston) Untouchable Sweeper Teams of Khalapur, North India  
 9:10 RITA S GALLIN (Michigan State U) Class, Family Structure, and Women's Intergenerational Relations: A Chinese (Taiwanese) Case  
 9:25 JUDITH K BROWN (Oakland U) Coalitions, Conspiracies and Conflict  
 9:40-10:00 Discussion

- 3-007** **SIGNS OF STRESS: CULTURE, PERSON, AND GENDER IN ILLNESS AND DISTRESS** (Reviewed by: Society for Medical Anthropology) Los Angeles  
 Chair: SUE ESTROFF (UNC-Chapel Hill)  
 8:00 SHIRLEY S LIN (SUNY-Buffalo) and GRANT INGRAM (SUNY-Buffalo) Personhood and Indigenous Conceptions of Mental Illness in Taiwan  
 8:15 MARJORIE A MUECKE (U Washington) Women Worriers and Women's Worries  
 8:30 BARBARA H HARTHORN (U California-Santa Barbara) Engendering and Embodying Affective Illness and Health in the South Pacific  
 8:45 BARBARA LOMONACO (Southern Methodist) Empty Nests and Anxious Lives: Women, Illness and Alliances in a Greek Island Village  
 9:00 ANNE C LARME (U North Carolina-Chapel Hill) Sobreparto: Metaphor for Andean Women's Lives  
 9:15 STANLEY FRANK HUNNISETT (U Iowa) Acculturation Stress and Suicide: The Kutchin of Northern Canada  
 9:30-9:45 Discussion

- 3-008** **SOCIETY FOR THE ANTHROPOLOGY OF EUROPE** Breakfast Roundtable Lincolnshire  
 8:00-10:00 Organizer: DAVID KIDECKEL (Central Connecticut State)  
 Attendance is by advance subscription. For information, see staff at the special services desk  
 1—WILLIAM LOCKWOOD (Michigan-Ann Arbor) European Gypsies  
 2—PETER ALLEN (Rhode Island) European Ethnographic Film  
 3—ERNESTINE FRIEDL (Duke) The Mediterranean and Changing Europe  
 4—DONALD PITKIN (Amherst) European Field Experience: Informant, Friend, Colleague, Alter Ego  
 5—ED HANSEN (Queens, CUNY) I Have the "Hots": Higher Order Technical Skills of the New European Order  
 6—ANDREW LASS (Mount Holyoke) Cultural Malaise in Eastern Europe

- 3-009** **NEW AMERICAN ETHNOGRAPHY: THE SOCIAL TRANSFORMATION OF THE US METROPOLIS** (Reviewed by: Society for Urban Anthropology) Iowa  
 Organizer/Chair: GREGORY PAPPAS (National Center for Health Statistics)

- 8:00 DELMOST JONES (Graduate Center-CUNY) Secondary Urbanization in Migrant Populations
- 8:15 STEPHEN K KOESTER (U Colorado School of Medicine) "Trying to Come Up": An Examination of the Underground Economy
- 8:30 GREGORY PAPPAS (National Center for Health Statistics) Deindustrialization and Access to Health Care
- 8:45 MERCER L SULLIVAN (New School for Social Research) Community Building Through Non-Profit Housing Management
- 9:00 JEONGDUK YI (CUNY) Social Order and Protest: Black Boycotts Against Korean Shopkeepers
- 9:15 MALVE VON HASSELL (Queens College-CUNY) Homesteading and Ideological Conflict
- 9:30 Discussant: TOM BELMONTE (Hofstra U)
- 9:45-10:00 Discussion

**3-010 POWER AND AUTONOMY IN THE REFUGEE HOUSEHOLD** (Reviewed by: General Anthropology Division) Michigan  
Organizers: ANN M RYNEARSON (Internat'l Inst of St Louis); Chair: PAMELA A DEVOE (Independent Researcher)

- 8:00 NANCY D DONNELLY (U Washington) Structural Distortions in Refugee Households Resulting from Migration
- 8:15 JAMES P STANSBURY (U Kentucky) Amidst Diverse Agendas: Self-Sufficiency and Autonomy in a Miskito Refugee Settlement
- 8:30 ELIZABETH A BURKI (Detroit, MI) Cambodian and Laotian Mothers and Daughters: Maintaining Identity During Crisis
- 8:45 LANCE A RASBRIDGE (Southern Methodist U) and JOHN MARCUCCI (U North Texas) Reactions to Coupon Coercion: Dallas Cambodian Women's Autonomy in the Acculturative Process
- 9:00 GLENN L HENDRICKS (U Minnesota) Southeast Asian Refugee Youth Aspirations
- 9:15 KATHLEEN CARLIN-KILBOURNE (Tulane U) Changing Parent Child Relationships in the Vietnamese Family
- 9:30 PATRICIA A OMIDIAN (U of California-San Francisco) and JULIENE LIBSON (UCSF) The Afghan Refugee Family: Traditions and Transitions in the United States
- 9:45 ROBERT P WHEELERSBURG (Elizabethtown College) Refugee Power Relations
- 10:00-10:10 Discussion

**3-011 COPING WITH ECONOMIC CHANGE** (Reviewed by: General Anthropology Division) Minnesota

- Chair: MICHAEL DOVE (East-West Center)
- 8:00 EDWARD L GREENAMYRE (Tennessee Tech U) Ethical Particularism and Ecological Disruption: A Japanese Example
- 8:15 BETH E KING (U Massachusetts-Amherst) Oil Wells and Talking Rocks: Protecting Sacred Areas in the Navajo Nation
- 8:30 MICHAEL R DOVE (East-West Center) Rice-Eating Rubber and People-Eating Governments: Peasant vs State Responses to Smallholder Development in Colonial Indonesia
- 8:45 KATHERINE E BROWNE (Southern Methodist U) The Thriving Informal Economy in Martinique, FWI: A Cross-class Analysis
- 9:00 JOHN E KRENISKE (Hofstra U) Sex Work and the Global Economy: Thailand, Oil and Tourism
- 9:15 Break
- 9:30 BARBARA L PILLSBURY (Int'l Health & Development Assoc) Demographic Transition in Africa: Culture Change, Economic Need and Changing Status of Women in Kenya
- 9:45 LYNELLYN D LONG (Office of Tech Assessment—US Senate) African Refugee Women: Empowerment in the Politics of Survival
- 10:00 MARIO BICK (Bard College) Economic Coping Strategies of High Status Households in Gbarnga, Liberia
- 10:15-10:30 Discussion

- ✓ **3-012** *Invited Session* **EATING ON THE WILD SIDE: THE PHARMACOLOGIC, ECOLOGIC, AND SOCIAL IMPLICATIONS OF USING NONCULTIGENS** (Council on Nutritional Anthropology) Northwestern  
Organizer/Chair: NINA L ETKIN (U Hawaii)
- 8:00 Introduction: NINA L ETKIN (U Hawaii)
- 8:05 DARRELL A POSEY (Museu Paraense Emilio Goeldi) Semi-Domesticated Plants in Kayapo (Brazil) Diet and Medicine
- 8:20 PAUL A COX (Brigham Young) Wild Plants in Samoan Diet and Medicine
- 8:35 NINA L ETKIN (U Hawaii) and PAUL J ROSS (U Hawaii) Pharmacologic Implications of Wild Plants In Hausa (Nigeria) Diet and Therapeutics
- 8:50 TIMOTHY A JOHNS (McGill U) Ambivalence Towards the Palatability Factors in Wild Foods
- 9:05 Break
- 9:15 RICHARD I FORD (U Michigan) and HEATHER TRIGG (U Michigan) Unique Evidence from Prehistoric Coprolites for Detoxification and Medicinal Uses of Wild Plant Foods
- 9:30 WARREN M WILSON (U Colorado) and DARNAL DUFOUR (U Colorado) Characteristics of Wild Plant Foods in Amazonia
- 9:45 WILLIAM T VICKERS (Florida International U) The Health Significance of Wild Plants to the Siona and Secoya Indians, Northwest Amazon
- 10:00 DANIEL E MOERMAN (U Michigan-Dearborn) North American Food and Drug Plants
- 10:15 KENNETH E GLANDER (Duke U) Self-Medication with Wild Plant Foods Among Nonhuman Primates
- 10:30-10:45 Discussant: EMILIO MORAN (Indiana U)
- 3-013** *Invited Session* **PRAGMATICS OF INTERCULTURAL PROJECT MANAGEMENT** (National Association for the Practice of Anthropology and Society for the Anthropology of Work) Chicago Ballroom C  
Organizers/Chair: TOMOKO HAMADA (C of William & Mary) and CYNTHIA JOSEPH SMITH (Ohio State)
- 8:00 Introduction: TOMOKO HAMADA (C of William & Mary)
- 8:05 CYNTHIA JOSEPH SMITH (Ohio State) The Roles of Anthropology in Intercultural Projects
- 8:20 WILLIAM R YEACK (Andersen Consulting) Intercultural Project Risk Management in Technology Transfer Projects
- 8:35 RICHARD H REEVES-ELLINGTON (Norwich, NY) Working a Japanese Strategic Alliance
- 8:50 MICHAEL R SERRA (Ohio State U) Management Training and Metaphor in Applied Organizational Anthropology
- 9:05 Break
- 9:15 TOMOKO HAMADA (C of William & Mary) and YUJIN YAGUCHI (C of William and Mary) Cross-cultural Job Training and Cultural Risk
- 9:30 ELIZABETH KATHLEEN BRIODY (GM Research Labs), MARIETTA L BABA (Wayne State), and LINDSAY COOPER (Wayne State) A Tale of Two Career Paths: The Impact of Reorganization on Employee Career Development
- 9:45 HOWARD F STEIN (U of Oklahoma) Culture, Organizations and Grief-Work: Anthropologist as Informal Project Manager
- 10:00 SUSAN R SCOTT-STEVENSON (Boulder, CO) Value Orientations and Technology Transfer
- 10:15 Discussant: JOHN F SHERRY (Northwestern U)
- 10:30 Discussant: LEONARD R SAYLES (Center for Creative Leadership, Greensboro, NC)
- 10:45-11:00 Discussion
- 3-014** **BIOETHICAL ISSUES: ANTHROPOLOGICAL PERSPECTIVES** (Reviewed by: Society for Medical Anthropology) Indiana  
Organizers/Chair: PATRICIA A MARSHALL (Loyola U) and BETTY W LEVIN (Brooklyn College)
- 8:00 Introduction: PATRICIA A MARSHALL (Loyola U)
- 8:05 KATE BROWN (Creighton U) and ANDREW JAMETON The "Is" and the "Ought" of Bioethics: Contributions of Philosophy and Anthropology

- 8:20 BARBARA A KOENIG (U California-San Francisco), MOLLY COOKE, NATASHA BEERY and SUSAN FOLKMAN Balancing Responsibility and Fear: Professional Ethics in AIDS Care
- 8:35 JACQUELYN SLOMKA (Cleveland Clinic Foundation) Cultural Meanings of Medical Technologies and Ethical Implications for the Social Person
- 8:50 DONNA J KEREN (Pittsburgh) He Ain't Heavy, He's My Brother: Autonomy, Bioethics, and Decision Making across Cultures
- 9:05 Break
- 9:15 PHYLLIS PASSARIELLO (Centre College) The Sacralization of Human Body Parts: Some Cross-Cultural Ethical Issues
- 9:30 SANDRA D LANE (Ford Foundation) Islam, Politics and Bioethics in Egypt
- 9:45 PATRICIA A MARSHALL (Loyola U) A Code of Professional Ethics among Traditional Healers in Cameroon
- 10:00 Discussant: ANDREW JAMETON (U Nebraska Medical Center)
- 10:15 Discussant: BETTY W LEVIN (Brooklyn College)
- 10:30- Discussion
- 10:45

### 3-015

#### US-USSR SYMPOSIUM IN THE STUDY OF ANATOMICALLY MODERN ORIGINS

(Reviewed by: Biological Anthropology Section) Ohio State

Organizer: CHRISTY G TURNER (Arizona State); Chair: CHRISTY G TURNER (Arizona State)

- 8:00 ALEXANDER A ZUBOV (Institute of Ethnology & Anthropology) Some Dental Traits in Different Evolutionary Lines Leading to Modern Man
- 8:15 ALEXANDER G KOZINTSEV (Institute of Ethnology & Anthropology) Ethnic Cranioscropy: A New Prospect
- 8:30 TED GOEBEL (U Alaska-Fairbanks) Biocultural Perspectives on the Emergence of Modern Humans in Siberia
- 8:45 GEOFFREY G POPE (U Illinois-Urbana) Hybridization and Regional Continuity. Evidence for the Origins of Modern Asians
- 9:00 CHRISTY G TURNER (Arizona State) Eurasian Dental Variation Favors Single Origin for Anatomically Modern Humans
- 9:15- Discussion
- 9:30

### 3-015A

#### RECENT DEVELOPMENTS IN HUMAN AND PRIMATE EVOLUTION

(Reviewed by: Biological Anthropology Section) Ohio State

Chair: CONNIE M ANDERSON (Hartwick C)

- 9:45 SANDRA KARHU (U Colorado-Boulder) Unusual Patterns of Stress and Mortality in Medieval Nubia
- 10:00 STEPHEN P LANGDON (Tennessee) Social Status and Artificial Cranial Deformation in Prehistoric Tennessee
- 10:15 CONNIE M ANDERSON (Hartwick College) The Hunting Hypothesis Resurrected
- 10:30 HERBERT H COVERT (U Colorado) New Early Eocene Primates from the Washakie Basin
- 10:45- Discussion
- 11:00

### 3-016

#### DIRTY LITTLE SECRETS: NEGOTIATING LOYALTIES IN ANTHROPOLOGICAL FIELDWORK

(Reviewed by: General Anthropology Division) Chicago Ballroom B

Organizer/Chair: MARY SCHWEITZER (Winthrop College)

- 8:30 LARRY J ZIMMERMAN (U South Dakota) Archeology Don't Mean Nothing: On Reburial and Becoming a Post-Processual Archeologist
- 8:45 JANICE CHISM (Winthrop College) Monkeys and Magic: Fieldwork among the Tallensi of Northern Ghana
- 9:00 RAYMOND J MICHALOWSKI (U North Carolina-Charlotte) Who Can You Trust: Ethnography in the Political Vortex of US-Cuban Relations
- 9:15 MARY SCHWEITZER (Winthrop College) Don't Tell Me! What Happens When the Anthropologist Does Not Want to Know?

- 9:30 JANE NADEL-KLEIN (Trinity College) Nationalism, Class and Social Codes: Identity and Loyalty in a Scottish Context
- 9:45 Break
- 10:00 CAROL J C MAXWELL (Washington U-St Louis) Stepping Outside the Fray: To Speak of It
- 10:15 MELINDA BOLLAR WAGNER (Radford U) Which Side Are You On? Negotiating the Role of Ethnographer in Controversial Groups
- 10:30 Discussant: JACK WEATHERFORD (Macalester C)
- 10:45 Discussant: MARY ANGLIN (UC-San Francisco)
- 11:00- Discussion
- 11:15

- 3-017** *Invited Session* **ENGENDERED WORK IN THE AMERICAS** (Society for the Anthropology of Work) Wisconsin
- Organizers/Chair: SUSAN I HAMILTON (Syracuse) and ANN MILES (SUNY-Cortland)
- 8:00 ANN MILES (SUNY-Cortland) Household Labor and the Socialization of Gender in Cuenca, Ecuador
- 8:15 GRETCHEN M HERRMANN (SUNY-Cortland) Women's Empowerment in US Garage Sales
- 8:30 CAROLYN CREED (Rutgers) "That's Business": Fishermen Tell What It's Like to Earn a Living in a Male-Dominated Occupation
- 8:45 DONA L DAVIS (U South Dakota) When Men Become Women: Gender and the Changing Geography of Work in Newfoundland
- 9:00 GERALD L GOLD (York U) "Being Cajun": Gender and Primary Resource Work in South Louisiana
- 9:15 PEARL KATZ (NIMH) Male Drill Sergeants' Changing Perceptions of Female Recruits
- 9:30 Break
- 9:45 ROSE-MARIE CHIERICI (U Rochester) Down on the Farm: Gender and Migrant Labor in New York State
- 10:00 JUDITH-MARIA BUECHLER (Hobart & William Smith College) and HANS C BUECHLER (Syracuse) Networks Domesticated: Gender, Work and Household Economies in La Paz, Bolivia
- 10:15 BELINDA LEACH (York U) Culture, History and Gendered Work
- 10:30 SUSAN I HAMILTON (Syracuse) Working Through the Displacement: Women, Men, Employment and Relocation in Bolivia and Argentina
- 10:45 Discussant: DUNCAN EARLE (Texas A&M)
- 11:00- Discussion
- 11:15

- 3-019** *Invited Session* **DEFINING WOMEN: IMAGES OF WOMEN IN FOLKLORE, RITUAL AND POPULAR CULTURE** (Association for Feminist Anthropology) Chicago Ballroom F
- Organizer/Chair: SANDRA L FAIMAN-SILVA (Bridgewater State)
- 8:00 Introduction: SANDRA L FAIMAN-SILVA (Bridgewater State)
- 8:20 SANDRA L FAIMAN-SILVA (Bridgewater State) Metaphors of Power and Subordination: Women's Seclusion in Lore and Ritual
- 8:35 EDITH F FARWELL (California Institute of Integral Studies) Tibetan Childbirth Wisdom: The Riches of Ritual
- 8:50 ROBBIE E DAVIS-FLOYD (U Texas-Austin) Whose Power, Whose Glory? Ritual Images of Birth in the Technocracy
- 9:05 LINDA DÉGH (Indiana U) The Perceptual Life of Janice Cameron
- 9:20 PATRICIA E SAWIN (Indiana U) Ghost Story as Feminist Critique
- 9:35 STEPHANIE C KANE (Lexington, KY) Loki's Toast And a Treatise on the Pros and Cons of Prostitution from a Feminist Perspective
- 9:50 Break
- 10:05 LUCY A WHALLEY (U Illinois-UC) Who Wears the Veil? The Politics of Women's Dress in West Sumatra, Indonesia
- 10:20 ADRIANNE R ANDREWS (Smith College) Gender Relations in African-American Folklore: A Cultural Interpretation
- 10:35 CYNTHIA SALTZMAN (Yale) Alternatives in Jewish Feminism

- 10:50 LISETTE E JOSEPHIDES (U Minnesota) Gendered Discourses of Tradition  
 11:05 MARGARET B SWAIN (U California-Davis) Being Ashima—Living a Legend of Resistance  
 11:20 Discussant: CLAIRE R FARRER (California State U-Chico)  
 11:35- Discussion  
 11:45

**3-020** *Invited Session* **LANGUAGE IDEOLOGIES: PRACTICE AND THEORY, I** (AAA Program Committee) Great America I/II

- Organizers/Chair: KATHRYN A WOOLARD (U California-San Diego), BAMBI B SCHIEFFELIN (New York U) and PAUL V KROSKRITY (UCLA); Chairs: BAMBI B SCHIEFFELIN (New York U) and PAUL V KROSKRITY (UCLA)
- 8:15 KATHRYN A WOOLARD (U California-San Diego) Language Ideology: Issues and Approaches  
 8:30 JUDITH T IRVINE (Brandeis) Ideologies of Honorific Language  
 8:45 JANE H HILL (U Arizona) Axan Amo Cah Respeto: Nostalgia and "Respect" in Mexicano (Nahuatl) Language Ideology  
 9:00 DON KULICK (Research School of Pacific Studies/Australian National U) Gender, Modernity and the Linguistic Expression of Anger in a Papua New Guinean Village  
 9:15 KAREN A WATSON-GECEO (U California-Davis) and DAVID W GECEO (U Hawaii-Manoa) Language Ideology and Church Affiliation in the Solomon Islands  
 9:30 PAUL V KROSKRITY (U California-Los Angeles) Arizona Tewa Kiva Speech as a Manifestation of Linguistic Ideology  
 9:45 Discussant: MICHAEL SILVERSTEIN (U Chicago)  
 10:00 Break  
 10:15 DONALD L BRENNEIS (Pitzer College) Representing Promise: Language Ideology and the Grant Proposal  
 10:30 ELIZABETH E MERTZ (American Bar Foundation) Linguistic Ideology and Praxis in US Law School Classrooms  
 10:45 MICHAEL J WILLMORTH (U Wisconsin-Parkside) Mass-Mediated Linguistic Imagery and the Ideology of the Standard  
 11:00 DEBRA A SPITULNIK (U Chicago) Radio Time Sharing in Zambia: National Ideology and Democratic vs Hierarchical Linguistic Pluralism  
 11:15 JEF VERSCHUEREN (U Antwerp) and JAN BLOMMAERT (U Ghent) The Role of Language in European Nationalist Ideologies  
 11:30- Discussant: SUSAN U PHILIPS (U Arizona)  
 11:45

**3-021** **KINGS AND COUNCILORS' EVOLUTION OF MAYA SOCIAL HIERARCHY AND GOVERNMENT** (Reviewed by: Archeology Division) Michigan State

- Organizer/Chair: DAVID A FREIDEL (Southern Methodist)
- 8:00 MAYNARD B CLIFF (Geo-Marine, Inc) Yaxuna: The Residential Design of an Early Maya Capital  
 8:15 ARLEN F CHASE (U Central Florida) Political Dynamics at Caracol, Belize  
 8:30 ARTHUR A DEMAREST (Vanderbilt) Elite Demography, Warfare and the Collapse of Civilization in the Pasion Region of Guatemala  
 8:45 WILLIAM M RINGLE (Davidson College), GEORGE BEY (Millsaps) and CRAIG HANSON (Tulane) Ek Balam and the Dilemma of Kingship  
 9:00 Break  
 9:15 BEVERLY A MITCHUM (PHMS) Was It the "Blood of Kings?"  
 9:30 WILLIAM L FASH (Northern Illinois U) and BARBARA W FASH (Northern Illinois U) He at the Head of the Mat: Archeological Evidence for a Classic Maya Council House  
 9:45 LINDA SCHELE (U Texas) Classic Maya Subsidiary Lords and Lineage Compounds  
 10:00 PATRICIA A URBAN (Kenyon College) Up the Usumacinta Without a Paddler: Changing Sociopolitical Relationships Between El Cayo and Piedras Negras in the Late Classic  
 10:15 Break  
 10:30 ANDREA STONE (U Wisconsin-Milwaukee) Quirigua's Zoomorph G: The Water Lily Jaguar and the Dead Maya King  
 10:45 MATHEW LOOPER (U Texas-Austin) Sublords and Sages at Tortuguero  
 11:00 CHARLES EDWARD LINCOLN (Harvard/Field Museum of Natural History) Dumezil Among the Maya



11:15 DAVID A FREIDEL (Southern Methodist) Kings, Nobles and Commoners in the Maya Lowlands  
 11:30 Discussion  
 11:45

**3-022** *Invited Session THE COLUMBIAN QUINCENTENARY IN COMPARATIVE PERSPECTIVE* (Society for Cultural Anthropology and General Anthropology Division) Chicago Ballroom E

Organizer/Chair: PAULINE T STRONG (U Missouri-St Louis)  
 8:00 Introduction: PAULINE T STRONG (U Missouri-St Louis)  
 8:15 DANIEL A SEGAL (Pitzer College) The "Discovery" in the Text: Depictions of Columbus's Encounters in "Western Civ" Textbooks  
 8:30 DONALD MCVICKER (North Central C) The Role of the Anthropologist in Conceptualizing "Seeds of Change"  
 8:45 IDA ALTMAN (U New Orleans) Conceptualizing the Library of Congress Quincentenary Exhibit  
 9:00 JAY MILLER (Newberry Library) "Americas in 1492" at the Newberry Library  
 9:15 ALFONSO ORTIZ (U New Mexico) American Indians and the Columbian Quincentenary: A View from the Sidelines  
 9:30 BONNIE A URUIUOLI (Hamilton College) A Quincentenary of Irony: Puerto Rican Class Identity in the US on the Eve of 1992  
 9:45 Discussant: JOHN A WILLIAMS (Appalachian State U)  
 10:00 Break  
 10:15 SAMUEL M WILSON (U Texas-Austin) Quincentenary Discourses in the Caribbean  
 10:30 RAYMOND D FOGELSON (U Chicago) The Sea Change between Fairs: Native Peoples in the Columbian Expansion (1893) and the St Louis World's Fair (1904)  
 10:45 THOMAS J BIOLSI (Portland State) The Wounded Knee Massacre Commemoration: Historical Representation and Imagined Community among the Lakota  
 11:00 ERIC E GABLE (Virginia) Commemorating the Founding, Forgetting the Founder at Monticello  
 11:15 RICHARD HANDLER (U Virginia) Imagine Being the Millionth Anything: Creating Commemorative Events at Colonial Williamsburg  
 11:30 Discussant: JOHN MACALOOON (U Chicago)  
 11:45

**3-023** *Invited Session MOTHERS AND CHILDREN AT RISK: MATERNAL AND CHILD SURVIVAL* (Society for Medical Anthropology) Houston/Kansas City

Organizers/Chair: NANCY SCHEPER-HUGHES (U California-Berkeley) and CAROLYN F SARGENT (Southern Methodist)  
 8:00 JUDITH JUSTICE (U California-San Francisco) Cultural and Political Dimensions of the Child Survival Revolution  
 8:15 LINDA M WHITEFORD (U South Florida) Decade of Despair: Dominican Child Health in the 1980s  
 8:30 ANDREA S WILEY (U California-Berkeley) Birthweight and Maternal-Infant Health in the High Himalayas  
 8:45 JOHN A BRETT (U California/U California-San Francisco) and SUSAN NIERMEYER (Childrens Hospital, Denver) Medical Culture and the Construction of a Neonatal Disease  
 9:00 SANDRA L LASTON (Case Western Reserve), DEBRA A SCHUMANN (Case Western Reserve) and ROBERT E BLACK (Johns Hopkins) Children and Mothers at Risk for Diarrheal Disease in Nepal  
 9:15 Break  
 9:30 JILL E KORBIN (Case Western Reserve U) Good Mothers, Babykillers, and Fatal Child Abuse  
 9:45 CAROLYN F SARGENT (Southern Methodist) and MICHAEL HARRIS (U N Dakota) Gender, Childbearing and Child Health in Jamaica  
 10:00 CAROLINE BRETTELL (Southern Methodist) Historical Perspectives on Infant Mortality in Northwestern Portugal  
 10:15 NANCY SCHEPER-HUGHES (U California-Berkeley) Maternal Thinking, Child Death, and the Politics of Peace in a Hungry World: A Response to Sara Ruddick  
 10:30 GAIL KLIGMAN (U Texas-Austin) The People at Risk: The Politics of Reproduction in Ceausescu's Romania  
 10:45 Discussant: SHIRLEY LINDENBAUM (CUNY-Graduate School)  
 11:00 Discussion  
 11:15

- 3-024** **FILM AND VIDEO SCREENINGS** Chicago Ballroom H  
 8:00- Organizer: JOAN WILLIAMS (Anthropology Film Ctr)  
 1:00 Chair: PAMELA BLAKELY  
 8:00 Repeat Screenings  
 9:25 STEPHEN FRIEDSON (N Texas) *Prophet Healers of Northern Malawi*  
 10:00 TARA BELKIN *The Potters of Buur Heybe, Somalia*  
 10:25 RUPERT POESCHL (Goettingen) and ULRIKE POESCHL (Goettingen) *Vimbuza-Chilopa: Spirit Possession*  
 11:15 Discussion and Break  
 11:30 JUDITH GLEASON and ELISA MEREGHETTI *Becoming a Woman in Okrika*  
 12:00 PENNY DEDMAN *Rites*
- 3-025** **SOCIETY FOR AMERICAN ARCHAEOLOGY** Erie  
 8:00- Executive Board  
 3:00
- 3-026** **Invited Session SPATIAL DIMENSIONS OF TALK, SONG, MOVEMENT AND DANCE** (Society for Visual Anthropology) Grand Ballroom Salon 1  
 Organizer/Chair: THOMAS D BLAKELY (Temple/Pennsylvania)  
 Introduction: THOMAS D BLAKELY (Temple/Pennsylvania)  
 8:00 BRENDA M FARNELL (Hamilton College) Referential Gestures and Speech: Toward Some Organizing Principles in an Action Centered Theory of Deixis  
 8:05 PAMELA A R BLAKELY (U Pennsylvania) "Into the Aardvark's Burrow": Space in Central African Funerary Song Dance Performances  
 8:30 ADRIENNE L KAEPLER (Smithsonian Institution) Talking and Moving for the Gods in Hawaiian Heiau (Sacred Sites)  
 8:55 THOMAS D BLAKELY (Temple/Pennsylvania) Proxemic Aspects of Hembra Oratory  
 9:20 Break  
 9:45 RICK E ROBINSON (Doblin Group) Signs vs Signage: People, Objects and Orientation in "Standard" Spaces  
 9:55 ADAM KENDON (Salerno/Pennsylvania) Space in Gesture  
 10:20 Discussant: CHARLES GOODWIN (U South Carolina)  
 10:45 Discussant: RUTH M STONE (Indiana U)  
 10:55 Discussant: FRED ERICKSON (U Pennsylvania)  
 11:05 Discussion  
 11:15-  
 11:30
- 3-026A** **NATIONAL ASSOCIATION FOR THE PRACTICE OF ANTHROPOLOGY** Conference Room 1  
 8:30- Introduction to Intercultural Training  
 12:30 Instructor: CONNIE OJILE (ICT)  
 Attendance at this workshop is by advance subscription. For information, see staff at the special services desk
- 3-027** **REMEMBRANCE AND RECONSTRUCTION OF THE EUROPEAN LEFT: 1968-92** (Reviewed by: Society for the Anthropology of Europe) Purdue  
 Organizer: ROLAND E BAUMANN (Tulane); Chair: PETER SCHNEIDER (Fordham)  
 8:45 Introduction: PETER T SCHNEIDER (Fordham U-Lincoln Center)  
 9:00 SAM BECK (Cornell U/SUNY/College of Human Ecology) The Formation of Political Diversity: The New Romanian Left?  
 9:15 LASZLO KURTI (American U) Glorious Revolutions, Dismal Failures: The Political Economy of Radicalism and Conservatism in Post-1989 Hungary  
 9:30 DAVID G ANDERSON (Cambridge U) A Quest for Autonomy: The Evenki Hunters and Reindeer Herders of Siberia  
 9:45 ANASTASIE KARAKASIDOU (Columbia U) The Green New Left and Ethnic Minorities in Northern Greece  
 Break  
 10:00 ROLAND E BAUMANN (Tulane) Radical Rabble: Situationism in Brussels (1968-75)  
 10:15

- 10:30 ALEXANDER ALLAND (Columbia) Structure and Sentiment in a Peasant Movement  
 10:45 NANDANI LYNTON (Heine U-Germany) The New Left and the Newer Left in Germany  
 11:00 DEJAN TRICKOVIC (New School for Social Research) Left or Right? An Orientation Primer for Travelers through the Yugoslav Political Labyrinth  
 11:15 Discussant: JOHN COLE (U Massachusetts-Amherst)  
 11:30- Discussant: DAVID I KERTZER (Bowdoin C)  
 11:45

- 3-028 MEETING OF AAA UNIT TREASURERS** Erie  
 9:00- Chair: WILLIS E SIBLEY (AAA Treasurer)  
 11:00

- 3-029 DIVERSITY FOR THE 21ST CENTURY: EDUCATIONAL AND CULTURAL IMPLICATIONS** (Reviewed by: Council on Anthropology and Education) Miami  
 Organizer/Chair: JAN ENGLISH-LUECK (San Jose State)  
 9:30 MARLENE BERG (Institute for Community Research) Rapid Sociodemographic Research and Advocacy Planning  
 9:45 MIRIAM TORRES (Institute for Community Research) Urban Anthropology and Advocacy: The Urban Women's Development Project  
 10:00 ERIC F LUCE (U Southern Mississippi-Gulf Coast) English Only?  
 10:15 ELIZABETH KIRTON (Lao Family Community-Fresno) Diversity in Unity: Hmong in the US  
 10:30 JAN ENGLISH-LUECK (San Jose State) Pluralism, The Final Frontier: Lessons from China  
 10:45 Discussant: ROBERT B TEXTOR (Stanford)  
 11:00 Discussant: JEAN J SCHENSUL (Hartford, CT)  
 11:15- Discussion  
 11:30

- 3-030 NATIONALISM, POLITICS AND THE PRACTICE OF ANTHROPOLOGY, I** (Reviewed by: Archeology Division) Chicago Ballroom G  
 Organizer/Chair: PHILIP L KOHL (Wellesley College)  
 9:30 BERNARD WAILES (U Pennsylvania) Civilization, Barbarism and Nationalism  
 9:45 ANTONIO GILMAN (California State U) Politics and Paradigm Shifts in Spanish Archeology  
 10:00 BETTINA ARNOLD (Harvard) and HENNING HASSMANN (U Kiel, Germany) Archeology in Nazi Germany: The Legacy of the Faustian Bargain  
 10:15 DAVID W ANTHONY (Hartwick College) Nazi and Eco-Feminist Prehistories: Counterpoints in Indo-European Archeology  
 10:30 Break  
 10:45 BLYTHE E ROVELAND (U Massachusetts-Amherst) Politics and the Paleolithic: A Historical View of Archeology on the North European Plain  
 11:00 TIMOTHY KAISER (U Toronto) The Archeology of a Yugoslav Island in a Sea of Political Change  
 11:15 DOUGLASS W BAILEY (Cambridge) Using the Past in Eastern Europe  
 11:30- Discussion  
 11:45

- 3-031 Invited Session UNFINISHED BUSINESS: RACE AND RACISM RECONSIDERED, I: INSTITUTIONAL CONSTRUCTIONS AND CONFRONTATIONS** (General Anthropology Division and Biological Anthropology Section) Chicago Ballroom D  
 Organizers/Chair: ROGER SANJEK (Queens College) and STEVEN GREGORY (Wesleyan U)  
 9:45 Introduction: ROGER SANJEK (Queens College)  
 10:00 MARVIN HARRIS (U Florida) Theories of Race and Culture in the 20th Century: A Historical Perspective  
 10:15 MICHAEL L BLAKEY (Howard U) Passing the Buck: Naturalism and Denial  
 10:30 ROBERT PAYNTER (U Massachusetts-Amherst) An Agenda for an Archeology at the Color Line  
 10:45 Break  
 11:00 CHARLES LESLIE (U Delaware) Academic Freedom and the Accusation of Racism

- 11:15 DANA Y TAKAGI (U California-Santa Cruz) The Retreat from Race: Admissions and Racial Politics in Higher Education
- 11:30 EVELYN HU-DEHART (U Colorado-Boulder) The Politics of Multiculturalism in Higher Education
- 11:45-12:00 Discussant: MARTIN BERNAL (Cornell U)

- 3-032 HISTORY, RELIGION AND THE STATE IN ASIA** (Reviewed by: American Ethnological Society) Chicago Ballroom A  
Organizer/Chair: THOMAS P GIBSON (Rochester U)
- 10:00 JOHN R BOWEN (Washington U) Modes of Muslim Sacrifice: Feasts of Sacrifice in Indonesia and Morocco Compared
- 10:15 THOMAS P GIBSON (Rochester U) Ritual Realities: Constituting the State in Central Indonesia
- 10:30 PETER VAN DER VEER (U Pennsylvania) Saints and Images: Nationalism and Syncretism in India
- 10:45 NICHOLAS DIRKS (U Michigan) Sanskritization and the Policing of Hinduism
- 11:00 MICHAEL R RHUM (Northern Illinois U) From "Tradition" to "Modernity" in Thailand: Redefining the State
- 11:15 MICHAEL G PELETZ (Colgate U) Culture, Politics, and the Rationalization of Malaysia's Islamic Legal Systems
- 11:30-11:45 Discussion

- 3-033 DECONSTRUCTING "EMPOWERMENT": THE CASE OF THE PSYCHIATRIC CONSUMER MOVEMENT** (Reviewed by: Society for Medical Anthropology) Los Angeles  
Organizer/Chair: ATHENA H MCLEAN (Rutgers)
- 10:00 LLYN DE DANAAN (Evergreen State) Red Light Green: The Rocky Road of a Consumer-Managed Clubhouse
- 10:15 ATHENA H MCLEAN (Rutgers) Contradictions in the Concept "Empowerment": Evolution of a Consumer-Run Drop-In Center
- 10:30 ANN M LOVELL (Columbia U) Meaning-DeMeaning, and Empowerment: Evolution of a Consumer-Run Organization
- 10:45 DAN A LEWIS (Northwestern U) and SUSAN REED (U Chicago) Empowerment in Mental Health Policy: The Rise of Private Interest Government
- 11:00 Discussant: LORRAINE KECK (GROW)
- 11:15 Discussant: JULIAN RAPPAPORT (U Illinois-Urbana)
- 11:30-11:45 Discussant: KAREN L MICHAELSON (Eastern Washington U)

- 3-034 30TH CONFERENCE ON AMERICAN INDIAN LANGUAGES: SIOUAN AND IROQUOIAN LANGUAGES** (Reviewed by: Society for Linguistic Anthropology) Illinois  
Organizer: MICHAEL KRAUSS (U Alaska); Chair: LOUANNA FURBEE (U Missouri-Columbia)
- 9:45 LOUANNA FURBEE (U Missouri-Columbia) and JILL D HOPKINS (U Missouri-Columbia) The Chiwere Siouan Verb Word
- 10:00 JILL D HOPKINS (U Missouri-Columbia) and LOUANNA FURBEE (Missouri-Columbia) Discourse Markers in Chiwere
- 10:15 CATHERINE RUDIN (Wayne State U) Relative Clauses in Omaha-Ponca
- 10:30 JOHN E KOONTZ (U Colorado-Boulder) 'Suddenly' in Mississippi Valley Siouan
- 10:45 Break
- 11:00 ROBERT L RANKIN (U Kansas) Some Relic Affixes in Siouan
- 11:15 MARIANNE MITHUN (U California-Santa Barbara) The Nearly Opaque ka-/o- Distinction in Iroquoian Nouns
- 11:30 WALLACE CHAFE (U California-Santa Barbara) Properties of Information Flow in Seneca
- 11:45-11:55 Discussion

- 3-034A FROM DOMESTIC TO POLITICAL: KINSHIP AND THE STATE IN AFRICA** (Reviewed by: Association for Political and Legal Anthropology) Denver  
Organizer/Chair: GWENDOLYN MIKELL (Georgetown)

- 10:10 Introduction: GWENDOLYN MIKELL (Georgetown)  
 10:15 BETTY J HARRIS (U Oklahoma) Kingship, Kinship and the Monopolization of the Swazi State: The Role of Tibiyo Taka Ngwane  
 10:30 BROOKE SCHOEPF (Woods Hole, MA) Gender, Kinship and State: Texts of Tradition and Modernity in Zaire  
 10:45 GWENDOLYN MIKELL (Georgetown) Legal Change and Akan Matrilineality  
 11:00 ELIOTT P SKINNER (Columbia) The Mossi Pughsiudse  
 11:15 Discussant: JACK GOODY (U North Carolina)  
 11:30- Discussant: ILSA M GLAZIER (Belle Harbor-NY)  
 11:45

**3-036 CONSTRUCTING ETHNICITY** (Reviewed by: General Anthropology Division) Iowa  
 Chair: RUTH MCKAY (Bureau of Labor Statistics)

- 10:15 LUIS J LOYOLA-CINTRON (Manhattan College) A Five-Layer Pastelón: The Anthropology of Puerto Rican Food and Ethnic Relations in the US  
 10:30 PAUL B TITUS (Riverside, CA) Routes to Ethnicity: Differential Ethnicity and Spatiality in Baluchistan  
 10:45 LAURIE WEINSTEIN (Western Connecticut State U), ANABELA MARQUES (West Connecticut State U), and DELINDA COWIE (West Connecticut State U) Featherworking in Native New England  
 11:00 MIDORI ARIMA (Stanford) The Japanese Concept of Ethnicity: View from the Bonin Islands  
 11:15 JAMES P ITO-ADLER (Florida International) Eskimo Snow in Miami: Constructing a Hispanic Majority  
 11:30- RUTH B MCKAY (Bureau of Labor Statistics) Effect of Central American Cultures on Household Surveys in the US  
 11:45

**3-037 CHRISTIANITY: ETHNOGRAPHIC AND HISTORICAL PERSPECTIVES** (Reviewed by: Society for Cultural Anthropology) Michigan  
 Chair: JEAN COMAROFF (U Chicago)

- 10:25 ELIZABETH M TAYLOR (Albion College) Growing in the Spirit: Species Being in Appalachian Sacred and Secular Narrative  
 10:40 JAMES F HOPGOOD (Northern Kentucky U) Saints and Stars: Exploration of Two Types of Charismatic Movements  
 10:55 THOR R ANDERSON (U California-Berkeley) Crown of Thorns: The Passion of Christ as a Ritual of Inversions  
 11:10 TIMOTHY J MCMILLAN (Humboldt State) Black Magic: Witchcraft, Race and Resistance in Colonial New England  
 11:25 JOANNE TAYLOR (East Texas State) Symbolizations of Female in Black and White Sermons  
 11:40- Discussion  
 11:55

## SATURDAY AFTERNOON, NOVEMBER 23

**3-038 AAA TASK FORCE ON POVERTY AND HOMELESSNESS** Minnesota  
 Business Meeting

- 12:00-  
 1:30 Chair: ANNA LOU DEHAVENON (Project on Hunger, Homelessness and Family Work)

**3-039 CRITICAL ANTHROPOLOGY OF HEALTH CAUCUS** Purdue

- 12:00- Business Meeting  
 1:30 Chair: KENYON STEBBINS (West Virginia)

**3-040 AIDS AND ANTHROPOLOGY RESEARCH GROUP** Miami

- 12:00- Discussion  
 1:30 Chairs: RALPH BOLTON (Pomona) and DOUGLAS FELDMAN (Miami)

**3-041 NAPA MENTOR PROGRAM: FIRST YEAR RESULTS** Denver (National Association for the Practice of Anthropology)

- 12:00- Chair: MADELYN ANNE IRIS (Northwestern U Medical Sch)  
1:30 Panelists: MADELYN IRIS (Northwestern U Medical Sch), CATHLEEN CRAIN (LTG Associates)
- 3-042 AFRICANIST CONTRIBUTIONS: DISCUSSION** Chicago Ballroom D (General Anthropology Division & Association for Africanist Anthropology)  
12:15- Chair: ELLIOTT P SKINNER (Columbia)  
1:30 Panelists: RONALD COHEN (Florida) The State; JACK GOODY (North Carolina) Family Systems; ELIZABETH COLSON (California-Berkeley) Social Organization; SALLY FALK MOORE (Harvard) Law; ELLIOTT SKINNER (Columbia) Migration; JOAN VINCENT (Barnard) Political Systems; MAXWELL OWUSU (Michigan) Ethnographic Method; WALTER GOLDSCHMIDT (California-Los Angeles) Cultural Ecology; BENNETTA JULES ROSETTE Religion; WILLIAM SHACK (California-Berkeley) Urbanization; LAURA BOHANNAN (Illinois-Chicago) Social Structure
- 3-043 GENERAL ANTHROPOLOGY DIVISION COMMITTEE ON REFUGEE ISSUES** Michigan  
12:00- Business Meeting  
1:30 Chair: ANN M RYNEARSON (International Inst)
- 3-044 COUNCIL ON NURSING AND ANTHROPOLOGY** Chicago Ballroom G  
12:00- Business Meeting  
1:30 Chair: JULIENE G LIPSON (CONAA)
- 3-044A SOCIETY FOR LINGUISTIC ANTHROPOLOGY** Chicago Ballroom E  
12:00- Business Meeting  
1:30 Chair: JUDITH IRVINE (Brandeis)
- 3-046 WORKING GROUP ON HUMAN DIMENSIONS OF GLOBAL ENVIRONMENTAL CHANGE** Michigan State  
12:00- Business Meeting  
1:30 Chair: PRISCILLA REINING (AAAS)
- 3-047 NORTHEASTERN ANTHROPOLOGICAL ASSOCIATION** Erie  
12:00- Executive Committee  
1:30
- 3-048 FIVE FIELDS UPDATE** Ohio State (Society for Anthropology in Community Colleges)  
12:00- Chair: DIANE Z WHILHELM (Middlesex County C)  
1:30 Panelists: SERENA NANDA (John Jay C-CUNY), SUSAN U PHILIPS (Arizona), RICHARD G KLEIN (Chicago), JOHN CAVALLO (Rutgers), AARON PODOLEFSKY (Northern Iowa)
- 3-049 WRITING GRANT PROPOSALS IN NUTRITIONAL ANTHROPOLOGY** Huron (Council on Nutritional Anthropology)  
12:00- Chair: CHERYL RITENBAUGH (Arizona)  
1:30
- 3-050 OPPORTUNITIES FOR COMMUNICATING ANTHROPOLOGICAL INSIGHTS: ACCESSING THE MEDIA THROUGH OP ED** Iowa (National Association for the Practice of Anthropology)  
12:00- Chair: P J PUNTENNEY (Environmental & Human Systems Mgmt)  
1:30 Panelists: KAREN CURTIS (Delaware), FRED HESS (Chicago Panel on Public Sch Policy & Finance), LINDA LENZ (Catalyst, Editor), LORNA MCDUGALL (Arthur Anderson), JOANNA BROWN (AFSOME)

- 3-051 USE OF VIDEOTAPE IN STUDIES OF SCHOOLING: ETHICAL AND ANALYTICAL ISSUES** Wisconsin (Council on Anthropology and Education)  
 Chair: MARY E BRENNER (California-Berkeley)  
 12:00- Panelists: JOSEPH TOBIN (Hawaii), MARY E BRENNER (California-Berkeley), FIONA  
 1:30 THOMPSON (SUNY-Albany), DANIEL WALSH (Illinois Urbana-Champaign)
- 3-051A COUNCIL ON ANTHROPOLOGY AND EDUCATION COMMITTEE ON ETHNOGRAPHIC APPROACHES TO EDUCATIONAL EVALUATION** Conference Room 3  
 12:00- Committee Meeting  
 1:30 Chair: JOE MAXWELL (Harvard)
- 3-052 SOCIETY FOR HUMANISTIC ANTHROPOLOGY** Luncheon Roundtable Lincolnshire  
 12:00- Organizer: BARBARA TEDLOCK (SUNY-Buffalo)  
 2:00 Attendance is by advance subscription. For information, see staff at the special services desk  
 1—BILL BEEMAN (Brown) Understanding Theatre & Spectacle  
 2—RUTH BEHAR (Michigan) The Personal Voice in Ethnography  
 3—REGNA DARNELL (Western Ontario) Ethnographic Poetics  
 4—GREGORY RECK (Appalachian State) Narrative Ethnography  
 5—JOHN STEWART (Ohio State) Meet the Editor of *Anthropology & Humanism Quarterly*
- 3-053 FINANCE COMMITTEE** Midway  
 12:00- Executive Session  
 4:00
- 3-054 SOCIETY FOR LATIN AMERICAN ANTHROPOLOGY** Northwestern  
 12:30- Business Meeting  
 1:30 Chairs: PAUL DOUGHTY (Florida) and STEFANO VARESE (California-Davis)
- 3-054A VISUAL IMAGES OF LEARNING AROUND THE WORLD: FORMAL, NONFORMAL AND INFORMAL EDUCATION, PART II** Illinois (Council on Anthropology and Education Committee on Transnational Issues in Education and Change)  
 12:00- Chair: VICTORIA J BAKER (Eckerd C)  
 1:30 Panelists: JACQUETTA HILL (Illinois), VICTORIA BAKER (Eckerd C), DIANE BROOK (Georgia), JAN ENGLISH-LUECK (San Jose State)
- 3-055 Invited Session NATION, CULTURE AND POWER IN SCIENCE AND TECHNOLOGY** (General Anthropology Division and AAA Program Committee) Chicago Ballroom C  
 Organizer/Chair: GARY L DOWNEY (Virginia Tech)  
 1:00 DIANA E FORSYTHE (Pittsburgh) Science in the Service of Power: Smart Weapons and Artificial Intelligence  
 1:15 PAUL RABINOW (U California-Berkeley) Bio-power and the Human Genome Project  
 1:30 STACIA E ZABUSKY (Cornell U) Utopian Values, Constructed Communities: Ideology in the Public Discourse of American Scientists  
 1:45 DAVID J HESS (Rensselaer) Science in the Third World: The Brazilian Case  
 2:00 SHARON TRAWEEK (Rice) The Cultural Construction of Japanese Physics  
 2:15 GARY L DOWNEY (Virginia Tech) Empowering Engineering Design through National Chauvinism  
 2:30- Discussion  
 2:45
- 3-056 Invited Session HISTORY IN PERSON: SOCIAL FORMATION IN PRACTICE, PART I** (Society for Psychological Anthropology and General Anthropology Division) Chicago Ballroom A  
 Organizers/Chair: DOROTHY C HOLLAND (U North Carolina-Chapel Hill) and JEAN LAVE (U California-Berkeley)

- 1:00 OLE DREIER (Copenhagen U) Re-researching Therapeutic Relationships  
 1:15 CAROLE NAGENGAST (U California-Nagengast) Learning Capitalism in Poland  
 1:30 DEBBORA BATTAGLIA (Mount Holyoke College) Postcolonial Selves: The Politics of Image Production among Urban Trobrianders  
 1:45 Break  
 2:00 ETIENNE C WENGER (Institute for Research on Learning) Insurance Claim Processing: Production Processors  
 2:15 JEAN LAVE (U California-Berkeley) Historical Production of Persons in Practice  
 2:30- Discussant: FRED R MYERS (New York U)  
 2:45

- 3-057 THE CHURCH AND THE EXPLOITED: THE ROLE AND WORK OF CHRISTIAN ORGANIZATIONS IN SITUATIONS OF OPPRESSION** (Reviewed by: National Association for the Practice of Anthropology) Chicago Ballroom B  
 Organizers/Chair: HARLEY C SCHRECK (Bethel College) and TITO PAREDES (CEMAA)  
 1:00 HARLEY C SCHRECK (Bethel College) Conflicting Models of Development: World Vision's Work among Quechua Peoples of Ecuador  
 1:15 JAMES P HURD (Bethel-St Paul) The Protestant Church and the Revolutionary Project in Nicaragua  
 1:30 DARRELL L WHITEMAN (Asbury Seminary) The South Pacific Labor Trade and the Missionary Response  
 1:45 Break  
 2:00 MIRIAM ANN ADENEY (Seattle, WA) Song, Faith, and Exploitation: Ironies, Irruptions, and Integrations  
 2:15 CAROLYN S BECK (Mayo Medical Center/Minnesota U) Coming Home: History and Innovation in African American Churches  
 Discussant: PAUL HIEBERT (Trinity Seminary)  
 2:30-  
 2:45

- 3-058 Invited Session LAW, BIOLOGY, AND CULTURE** (Association for Political and Legal Anthropology) Chicago Ballroom F  
 Organizer/Chair: PAUL BOHANNAN (U Southern California)  
 1:00 ROGER MASTERS (Dartmouth U) The Nature of Politics  
 1:15 ROBIN FOX (Rutgers) In the Matter of Plural Marriage  
 1:30 LIONEL TIGER (Rutgers) The Ethical Exoticism on the Industrial System  
 1:45 PAUL BOHANNAN (U Southern California) Process: Cycles, Trajectories and Social Traps  
 2:00 MICHAEL T MCGUIRE (U California-Los Angeles) Modeling Legal Options Using Concepts from Biology  
 Discussant: MARGARET GRUTER (Gruter Institute)  
 2:15 Discussion  
 2:30-  
 2:45

- 3-059 LITERACIES, IDENTITIES, AND AUTHENTICITIES** (Reviewed by: Society for Cultural Anthropology) Houston/Kansas City  
 Organizers/Chair: JANIS B NUCKOLLS (Indiana U) and KENNETH M GEORGE (Harvard)  
 1:00 MARY M STEEDLY (Harvard) The Uses of Illiteracy: Finding a Voice in New Order Indonesia  
 1:15 CHARLES W NUCKOLLS (Emory) Literate Madness  
 1:30 JANIS B NUCKOLLS (Indiana U) Quechua Texts of Perception  
 1:45 STEVEN C CATON (U California-Santa Cruz) Markets, Mass Media and the Construction of National Identities  
 2:00 Break  
 2:10 KENNETH M GEORGE (Harvard) Women, Words, Water, Writing  
 2:25 Discussant: RICHARD BAUMAN (Indiana U)  
 2:35- Discussant: DEBORAH TANNEN (Georgetown/Princeton)  
 2:45



- 3-060 SOCIETY FOR URBAN ANTHROPOLOGY** Chicago Neighborhood Tour  
 Organizer: WALTER ZENNER (SUNY-Albany)  
 1:00- Attendance is by advance subscription. For information see staff at the special services  
 5:00 desk
- 3-061 FILM AND VIDEO SCREENINGS** Chicago Ballroom H  
 Organizer: JOAN WILLIAMS (Anthropology Film Ctr)  
 1:00-  
 6:00  
 1:00 ANNE PRUTZMAN (Berkeley) *The Chinampas*  
 1:30 STEVE LANSING (Southern California) *The Goddess and the Computer*  
 2:30 Discussion and Break  
 2:45 CHRIS OWEN (Inst of Papua New Guinea Studies) *Man without Pigs*  
 3:45 STEVEN FELD (Austin) *Voices of the Rainforest* (CD with sync slides)  
 5:05 Repeat Screenings
- 3-061A MOVEMENT WRITING WORKSHOP (LABANOTATION)** Conference Room 2  
 Instructor: BRENDA A FARNELL (Hamilton College)  
 1:00-  
 6:00 Attendance at this workshop is by advance subscription. For information, see staff at the  
 special services desk
- 3-062 *Invited Session* UNFINISHED BUSINESS: RACE AND RACISM RECONSIDERED II**  
**LOCAL TRANSFORMATIONS AND RESISTANCE** (American Ethnological Society)  
 Chicago Ballroom D  
 Organizers: ROGER SANJEK (Queens C) and STEVEN GREGORY (Wesleyan U);  
 Chair: STEVEN GREGORY (Wesleyan U)  
 Introduction: STEVEN GREGORY (Wesleyan U)  
 1:30 RENATO I ROSALDO (Stanford) Don't Be So Indian: Race Status and Conduct in a Chi-  
 1:45 cano Novel  
 2:00 CLARA E RODRIGUEZ (Fordham) Challenging Racial Hegemony: Puerto Rico in the US  
 2:15 M ANNETTE JAIMES (Colorado) The Impact of US Racism on American Indian Identity  
 2:30 Break  
 2:45 SOHEIR A MORSY (UC-Berkeley) Beyond the Honorary "White" Classification: Arab  
 Identity in Historical Perspective  
 3:00 RUTH A E FRANKENBERG (Washington, Seattle) To Define, Delimit and Decenter: Put-  
 ting Whiteness in Its Place  
 3:15 ROGER SANJEK (Queens C) Intermarriage and the Future of Races in the United States  
 3:30 Discussant: SYLVIA J YANAGISAKO (Stanford)  
 3:45- Discussion  
 4:00
- 3-063 *Invited Session* THEORETICAL AND METHODOLOGICAL FLEXIBILITY IN LONG-**  
**TERM FIELD RESEARCH IN SOCIAL ANTHROPOLOGY** (General Anthropology Di-  
 vision and AAA Program Committee) Chicago Ballroom E  
 Organizers/Chairs: ELIZABETH F COLSON (UC-Berkeley) and ROBERT V KEMPER  
 (Southern Methodist)  
 1:30 Introduction: ELIZABETH F COLSON (UC-Berkeley)  
 1:45 THOMAS N HEADLAND (Texas-Arlington) and JANET D HEADLAND Three Decades  
 Among the AGTA: Trials and Advantages of Long-Term Fieldwork with Philippine Hunter-  
 Gatherers  
 2:00 SUSAN S WADLEY (Syracuse) Missionaries, Anthropologists and Changing Perspec-  
 tives: Making Sense of Kapimpur 1925-1991  
 2:15 THAYER SCUDDER (California Institute of Technology) Long-Term Research in  
 Gwembe Valley, Zambia  
 2:30 KAREN T HANSEN (Northwestern) Time, Space, and Gender in Urban Field Research in  
 Zambia  
 2:45 Break  
 2:55 LASZLO KURTI (American U) Glorious Revolutions, Dismal Failures: The Political Econ-  
 omy of Radicalism and Conservatism in Post-1989 Hungary

- 3:10 RICHARD BORSHAY LEE (Toronto) and MEGAN BIESELE (Juwa Brshman Development Foundation) Dependency or Self-Reliance? The !Kung San Thirty-Five Years On
- 3:25 CONRAD P KOTTAK (Michigan) Evolution Versus History: Longitudinal Contrasts Between Arembpe, Brazil and Ivato, Madagascar
- 3:40 Break
- 3:50 GLORIA RUDOLF (School for International Training) I Can See Clearly Now the Rain is Gone: Strengths and Weaknesses of Long-Term Participant Observation
- 4:05 RONALD WATERBURY (Queens C-CUNY) Understanding Agricultural and Sociocultural Transformations in the Valley of Oaxaca, Mexico 1965-1990
- 4:20 GEORGE M FOSTER (UC-Berkeley) Serendipity and Anomaly in Fieldwork in Tzintzuntzan, Mexico 1945-1991
- 4:35 ROBERT V KEMPER (Southern Methodist) Extending the Boundaries of Community in Theory and Practice: Tzintzuntzan, Mexico 1970-1990
- 4:50-5:00 Discussant: GEORGE A COLLIER (Stanford)

- 3-064 ORAL TRADITION, WRITING, AND ETHNOGRAPHIC AUTHORITY** (Reviewed by: Society for Humanistic Anthropology) Illinois  
Chair: BRUCE GRINDAL (Florida State)
- 1:45 TERRI CUNDY AIHOSHI (York U) "Keepin' Cowboy" Through Narrative and Experience
- 2:00 AYANA I KARANJA (Northeastern Illinois) Calling Forth the Spirit: Zora Neale Hurston
- 2:15 BRUCE T GRINDAL (Florida State) Time, Memory and the Imagination: On Writing the Ethnographic Novel
- 2:30-2:45 Discussion

- 3-065 CONSUMING IDENTITIES** (Reviewed by: General Anthropology Division) Northwestern  
Chair: QUETZIL CASTENADA (Houston)
- 1:45 ELIZABETH J CHIN (CUNY Graduate Center) Bullfighters in the China Shop: Consumerism, Social Process, and Local Meaning
- 2:00 E SUZANNE GOTT (Indiana) A Multiplicity of Selves: Women's Dress in Contemporary Ashanti
- 2:15 ROLAND S MOORE (UC-Berkeley) Tourism and Tradition in a Greek Festival
- 2:30 EEVA JOKINEN (U Jyvaskyla) and SOILE VEIJOLA (U Jyvaskyla) The Body in Tourism
- 2:45-3:00 QUETZIL E CASTANEDA (Albany-SUNY) On Modern and Post-Modern Tourism: Museums, Representation and Identity

- 3-066 *Invited Session* LANGUAGE IDEOLOGIES: PRACTICE AND THEORY II** (AAA Program Committee) Great America  
Organizers: KATHRYN A WOOLARD (UC-San Diego), BAMBI B SCHIEFFELIN (New York U) and PAUL V KROSKRITY (UCLA); Chair: KATHRYN A WOOLARD (UC-San Diego)
- 1:45 CHARLES L BRIGGS (Vassar) Linguistic Ideology as Cultural Contest
- 2:00 JAMES P COLLINS (SUNY-Albany) Our Ideologies and Theirs
- 2:15 JOE ERRINGTON (Yale) Nationalist Ideology and Language in Java
- 2:30 MONICA HELLER (OISE) The Ideology of Bilingualism in Canada
- 2:45 BAMBI B SCHIEFFELIN (New York U) and RACHELLE DOUCET (New York U) The "Real" Haitian Kreyol
- 3:00 SUSAN M DIGIACOMO (Massachusetts-Amherst) "Catalan is Everyone's Thing": Normalizing a Nation
- 3:15-3:30 Discussant: SUSAN GAL (Rutgers)

- 3-067 MOTHERS AND DAUGHTERS: STRATEGIC RELATIONSHIPS OF POWER AND SURVIVAL** (Reviewed by: American Ethnological Society) Indiana  
Organizers/Chairs: ANNE C WOODRICK (Northern Iowa) and ELOISE J HIEBERT MENESES (Arizona State)

- 1:45 KAREN JBRISON (Washington) The Hidden Dimension of Mother-Daughter Relations in a Papua New Guinea Village
- 2:00 STEPHEN C LEAVITT (Washington) The Absent Mother: Views of Relations Among Female Kin in a Male Dominated Society
- 2:15 ANNE C WOODRICK (Northern Iowa) Negotiating Between Egoismo and Marianismo: Survival Strategies of Motherhood in a Peasant Community
- 2:30 LESLIE E CHAMPENY (UC-San Diego) Current Dilemmas for Mothers Raising Daughters in Japan
- 2:45 ELOISE J HIEBERT MENESES (Arizona State) Mother-Daughter Cooperation at the Edge of Survival
- 3:00-3:15 Discussant: JOAN CASSELL (Washington)

- 3-067A ETHNIC IDENTITY AND EDUCATIONAL ACHIEVEMENT** (Reviewed by: Council on Anthropology and Education) Michigan  
Chair: DOUG MACBETH (Ohio State)
- 1:45 DOUGLAS MACBETH (Ohio State) Classroom Encounters with the Unspeakable: "Do you see, Danelle?"
- 2:00 ANN LOCKE DAVIDSON (Stanford) The Ebb, Flow and Flood of Ethnicity: Voices and Experiences of High School Youth
- 2:15 DONNA L DEYHLE (Utah) Life After High School: Navajo Youth, Cultural Integrity and Resistance
- 2:30 JOAN M PELTO (Oregon State) Learning Styles of Native American Students
- 2:45 PAOLA CIARDI (CUNY) Educational Failure of Italian Migrant Children in West Germany
- 3:00-3:15 MARTIN SCHOENHALS (Pennsylvania) The Production of National Identity at a Chinese Middle School

- 3-068 "THE OPERATION WAS A SUCCESS, BUT THE PATIENT DIED": QUESTIONS OF EFFICACY AND PATIENT SATISFACTION** (Reviewed by: Society for Medical Anthropology) Wisconsin  
Chair: MARGARET HORN (North Carolina-Chapel Hill)
- 1:45 LAURA F KLEIN (Pacific Lutheran U) White Plague White Cures: Native Americans and Cultural Cures for Tuberculosis
- 2:00 NORBERT LOUIS VECCHIATO (California State-Los Angeles) Determinants of Illness Behavior in Southern Ethiopia
- 2:15 MICHAEL R NUNLEY (UC-San Francisco) What Indian Psychiatrists Say About Faith Healers: Results of a National Survey
- 2:30 CLAIRE MCASSIDY (KBL Group/Traditional Acupuncture Institute) Patient Views of Traditional Acupuncture Treatment
- 2:45 SUE WASSERKRUG (Case Western Reserve) and ELA-JOY LEHRMAN (Phoenix) Expectations and Satisfaction in Childbirth: Hospital vs Birth Center
- 3:00-3:15 Discussant: KAJA FINKLER (North Carolina-Chapel Hill)

- 3-069 NATIONALISM, POLITICS, AND THE PRACTICE OF ARCHAEOLOGY II** (Reviewed by: Archeology Division) Chicago Ballroom G  
Organizer/Chair: PHILIP L KOHL (Wellesley)
- 1:45 PHILIP L KOHL (Wellesley) Nationalism, Politics and the Practice of Archaeology in Soviet Transcaucasia
- 2:00 LOTHARA VON FALKENHAUSEN (UC-Riverside) The Regionalist Paradigm in Contemporary Chinese Archaeology
- 2:15 CLARE P FAWCETT (McGill) Nationalism and Postwar Japanese Archaeology
- 2:30 Break
- 2:40 MORGENS T LARSEN (Copenhagen U) The Ancient Near East Interpreted
- 2:55 JURIS ZARINS (Southwest Missouri State) Archaeology, Nationalism, and Politics: The Middle East
- 3:10 Discussant: PHIL C WEIGAND (Museum of Northern Arizona)
- 3:20-3:30 Discussant: HENRY T WRIGHT (Michigan)

- 3-070 GENDER ROLES AMONG THE ANCIENT LOWLAND MAYA** (Reviewed by: Archeology Division) Michigan State  
 Organizer/Chair: MARY E POHL (Florida State)  
 1:45 Introduction: MARY E POHL (Florida State)  
 1:50 MARY E POHL (Florida State) Social Stratification and the Evolution of Gender Roles in Food Production Among Lowland Maya  
 2:05 MARIE DANFORTH (Southern Mississippi), KEITH JACOBI (Indiana), and MARK COHEN (SUNY-Plattsburgh) The Relationship Between Gender and Health in the Prehistoric Maya  
 2:20 MARILYN A MASSON (Texas-Austin) Women of Stone: A Look at Maya Sexual Division of Labor with Regard to the Archaeological Patterning Of Chipped Stone  
 2:35 Break  
 2:50 HATTULA MOHOLY-NAGU (Michigan) Cloth and Clothing at Tikal, Guatemala  
 3:05 GRANT D JONES (Davidson C) Text and Context in Spanish Constructions of Itza Maya Gender and Sexuality  
 3:20 Discussant: GRANT D JONES (Davidson C)  
 3:35- Discussion  
 3:50
- 3-071 THE ANTHROPOLOGY OF EUROPEAN COMMUNITY INTEGRATION IN 1992** (Reviewed by: Society for the Anthropology of Europe) Minnesota  
 Organizer/Chair: THOMAS M WILSON (Queen's U-Belfast)  
 1:45 Introduction: THOMAS M WILSON (Queen's U-Belfast)  
 1:50 MARK T SHUTES (Youngstown State) Modernization or Marginalization: The Impact of EEC Membership on Small Dairying Communities  
 2:05 HERVE VARENNE (Teachers C-Columbia) Europe in Suburban Dublin  
 2:20 M ESTELLIE SMITH (SUNY-Oswego) Europe 1992: The Urban Connection  
 2:35 THOMAS M WILSON (Queen's U-Belfast) National Sovereignty at the Northern Irish Border  
 2:50 Break  
 3:00 SUSAN PARMAN (California State-Fullerton) The Future of Ethnic and State Boundaries in the European Community after 1992  
 3:15 JANEEN ARNOLD COSTA (Utah) Consumerism and Economic Development in the Mediterranean of 1992  
 3:30 ALEXANDRA M JAFFE (Bryant C) Corsican Perspectives on European Integration  
 3:45- Discussion  
 4:00
- 3-072 *Invited Session* BEING AND BECOMING LATINOS IN THE UNITED STATES** (Association of Latina and Latino Anthropologists) Miami  
 Organizer/Chair: PAULE C TAKASH (UC-Los Angeles)  
 Introduction: PAULE C TAKASH (UC-Los Angeles)  
 1:50 ROSA TORRUELLAS (Hunter C) Puerto Rican Women in New York City: Reconsidering Gender Identity  
 2:05 JUNE MACKLIN (Connecticut C) Hispanics in the Heartland: The Dynamics of Emergent Ethnicity  
 2:20 TELOFILO ALTAMIRANO (Catholic U of Lima) Nationalism Abroad: The Case of Peruvians in the US  
 2:35 NORMA E GONZALEZ (Arizona) Ethnicity, Class, and Gender in Child Language Socialization in Tucson US Mexican Households  
 2:50 Discussion  
 3:05 Break  
 3:15 JAMES LOUCKY (Western Washington U) Multiple Frames of References: Sources of Maya American Cultural Renewal  
 3:30 MARTHA MENCHACA (Texas-Austin) A Racial History in the Chicago People  
 3:45 PAULE C TAKASH (UC-Los Angeles) The Weight of Numbers: Latino-White Relations in the Context of Latinization  
 4:00- Discussion  
 4:15

- 3-073 BEING THERE: THE GARDENER AS INTERPRETER OF CULTURE** (Reviewed by: Culture and Agriculture) Purdue  
 Organizer: ROBERT ROTENBERG (DePaul); Chair: GARY MCDONOGH (New C/USF)
- 1:45 ANDREW J RUSSELL (Oxford) House Fields as Gardens: Eating and Aesthetics in East Nepal
- 2:00 DANIEL E VASEY (Divine Word C) When Subsistence Gardeners Come to the City: Port Moresby, Papua New Guinea
- 2:15 JOHN MOCK (Japan Center-Michigan) In Control of Their Worlds: Vernacular and Elite Gardens in Hikone, Japan
- 2:30 JEFFREY C OLSON (Washington) Aesthetics, Strategy, and Identity in Chinese and Japanese Garden Design
- 2:45 MARTHA B KENDALL (Indiana) The Word for Garden is a Diminutive of the Word for Paradise
- 3:00 Break
- 3:15 GARY W MCDONOGH (New C/USF) Whose Garden was This?
- 3:30 JOHN T OMOHUNDRO (Potsdam C) All Hands Together: Newfoundland Gardening
- 3:45 JUDY M LEWIS (Indiana-Bloomington) Landscaping Self
- 4:00 CYNTHIA ABBOTT CONE (Hamline) and TONY HAIGH (Hamline) Evolving Beings: Spiritual Dimensions of a Community Supported Agricultural Project in the US
- 4:15 Discussant: ROBERT ROTENBERG (DePaul)
- 4:30- Discussion
- 4:45

- 3-074 *Invited Session* DETERRITORIALIZED NATIONS, DIASPORAS, AND NEW IMAGINED COMMUNITIES: THE GLOBAL CONTEXT** (General Anthropology Division and AAA Program Committee) Los Angeles  
 Organizers/Chairs: LINDA BASCH (Manhattan C) and NINA GLICK SCHILLER (U New Hampshire)
- 1:45 LINDA BASCH (Manhattan C), NINA GLICK-SCHILLER (U New Hampshire), and CRISTINA BLANC-SZANTON (Columbia) Rethinking Nationalism: A Transitional Perspective
- 2:00 ANTONIO LAURIA-PERRI CELLI (Hunter C-CUNY) Transnationalized Peoples and National Struggles: The Puerto Rican Case
- 2:15 PATRICIA R PESSAR (Florida International U) Competing Discourses on Household, Class, and Nation: The Dominican Case
- 2:30 BELA FELDMAN-BIANCO (Southeastern Massachusetts U) Portuguese Diaspora, the State and the Construction of a Global Nation
- 2:45 JOHANNA M LESSINGER (Southern Asian Institute-Columbia) Migration, Investment and Class Formation: Tales of the Indian Diaspora
- 3:00 Break
- 3:15 CONSTANCE SUTTON (New York U) The Gender Dimension of Constructing Post-Colonial Nationalisms
- 3:30 NANCIE GONZALEZ (Maryland-College Park) The Role of Conflict in Palestinian Ethnogenesis
- 3:45 ACHOLA PALA OKEYO (AAWORD) Wanted! A New Image for Africa: The Dialogue Between the Diaspora and the Continent
- 4:00 AIHWA ONG (UC-Berkeley) New Asian Immigrants and Cultural Citizenship in California
- 4:15 Discussant: RICHARD G FOX (Duke)
- 4:30- Discussion
- 4:45

- 3-075 *Invited Session* FORMAL MODELS IN ANTHROPOLOGY: PAST SUCCESSES AND FUTURE DIRECTIONS** (General Anthropology Division) Ohio State  
 Organizer/Chair: DWIGHT W READ (UC-Los Angeles)
- 1:55 Introduction: DWIGHT W READ (UC-Los Angeles)
- 2:00 A KIMBALL ROMNEY (UC-Irvine) The Development of Scientific Explanation: Examples from Kinship
- 2:15 BRIAN L FOSTER (Arizona State) The Natural Formalization of Ethnological Ideas
- 2:30 FREDERIC K LEHMAN (Illinois-Urbana Champaign) The Relationship Between Genealogical and Terminological Structure in Kinship Terminologies

- 2:45 STEPHEN D SIEMENS (UC-Los Angeles) Formal Models of Cultural Analogy: Zande Social Transitions  
 3:00 Discussant: MURRAY LEAF (Texas-Dallas)  
 3:15 Break  
 3:30 EZRA ZUBROW (SUNY Buffalo/National Center for Geographic Information Analysis) Formal Demographic Models in Archaeology—Past Trends, Future Directions and GIS Applications  
 3:45 CLIFFORD A BEHRENS (UC-Los Angeles) A Formal Theory Relating Population Growth, Village Formation, and Intensification of Land Use Among Native Amazonians  
 4:00 DURAN BELL (UC-Irvine) Exchanging Cattle for Daughters: Strategy for Status Augmentation Among the Mukogodo  
 4:15 MICHAEL D FISCHER (Centre for Social Anth & Computing-UK) Formal Description and Fieldwork Methodology: Marriage, Kinship and Friendship in Urban Punjab  
 4:30 DAVID B KRONENFELD (UC-Riverside) and ANDREA KAUS (UC-Riverside) Starlings, Vultures and Critturs: Durkheim and Emergent Properties  
 4:45-5:00 Discussant: JAMES S BOSTER (UC-Irvine)

**3-076 COMMITTEE ON ETHICS** O'Hare  
 2:00-5:00 Executive Session

- ✓ **3-077 *Invited Session* INDIAN PEOPLES OF THE AMERICAS CONFRONT THE QUINCENTENARY: CONTESTED MEMORIES AND RESISTANCE STRATEGIES** (Society for Latin American Anthropology) Lincolnshire  
 Organizers/Chairs: STEFANO VARESE (Nat Amer Studies-UC Davis) and CHARLES R HALE (UC-Davis)  
 3:00 CARLOS IVAN DE GREGORI (IEP, Lima) Violence in the Andes: The Role of Indian Identity  
 3:15 VERENA STOLCKE (U of Barcelona) Spanish Quincentenary Campaign: A View from Within  
 3:30 RIGOBERTA MENCHU (Guatemalan Maya in Mexico) 500 Years of Popular Resistance: A Mayan Perspective  
 3:45 GUILLERMO BONFIL BATALLA (Comision Nac Cultura Mex) Indian Resistance and the Politics of Identity  
 4:00 Break  
 4:15 JACK FORBES (NAS-UC Davis) Native Americans and the US Quincentenary  
 4:30 HECTOR DIAZ-POLANCO (Umam, Mexico) Ethnicity, Class, Nation: Toward a Theoretical Formulation  
 4:45 LUIS MACAS (Conaie, Ecuador) Ecuadoran Indian Movements and the Quincentenary  
 5:00-5:15 Discussion

- 3-078 FRAGMENTATION OF ANTHROPOLOGY** (Reviewed by: Association of Senior Anthropologists) Denver  
 Organizer/Chair: WILLIAM B SCHWAB (Temple)  
 2:45 LAMBROS COMITAS (Columbia) Anthropology and Education: The Case of the Odd Couple  
 3:00 ERNESTINE FRIEDL (Duke) Gender and Women's Studies As A Distinct Field of Inquiry  
 3:15 CHARLES C HUGHES (Utah) Medical Anthropology Yes; Fragmentation of Anthropology No  
 3:30 ROBERT A LEVINE (Harvard) Misconceptions of Culture and Personality  
 3:45 Break  
 4:00 EMILIO MORAN (Indiana) Anthropology and Ecology  
 4:15 WALTER GOLDSCHMIDT (UC-Los Angeles) Will the Center Hold?  
 4:30 ALVIN W WOLFE (S Florida) The Problem of Fragmentation: Urban Anthropology  
 4:45-5:00 Discussion

- 3-078A** *Invited Session* **ETHNO-NATIONALISM IN THE SOVIET UNION AND EASTERN EUROPE** (General Anthropology Division and AAA Program Committee) Grand Ballroom Salon 1  
Organizers: KATHERINE M VERDERY (Johns Hopkins) and VALERY A TISHKOV (Institute of Ethnology & Anthropology-Moscow); Chair: VALERY A TISHKOV (Institute of Ethnology & Anthropology-Moscow)
- 2:15 ANATOLY N YAMSKOV (Institute for Ethnology & Anthropology) Ethnic Conflicts over Territories and Status in the Caucasus: Causes and Possible Results
- 2:30 GALINA A KOMAROVA (Institute of Ethnology & Anthropology-Moscow) A Problem of Forced Migrants (Refugees) in the USSR
- 2:45 MARK SAROYAN (Harvard) The Ideology of Hospitality and Ethnic Violence in Soviet Azerbaijan
- 3:00 VALERY A TISHKOV (Institute of Ethnology & Anthropology-Moscow) Inventions and Manifestations of Soviet Ethnonationalism
- 3:15 Break
- 3:30 NATALIA DARAGAN The Changing Minorities' Status in the Post-Communist World
- 3:45 ROBERT HAYDEN (Pittsburgh) Constitutional Nationalism in Yugoslavia
- 4:00 KATHERINE M VERDERY (Johns Hopkins) Ethnic Conflicts in Post-Ceausescu Romania
- 4:15 Discussant: DONALD HOROWITZ (Duke)
- 4:30 Discussant: STANLEY TAMBIAH (Harvard)
- 4:45-5:00 Discussion
- 3-079** **OPEN FORUM ON TRAINING STANDARDS FOR APPLIED ANTHROPOLOGY** Erie (National Association for the Practice of Anthropology and Society for Applied Anthropology)
- 3:00- Chair: SHIRLEY FISKE (Nat'l Sea Grant Program)
- 5:00 CAROLE HILL (Georgia State), JOHN VAN WILLIGEN (Kentucky)
- 3-080** *Invited Session* **HISTORY IN PERSON: SOCIAL FORMATION IN PRACTICE PART II** (General Anthropology Division and Society for Psychological Anthropology) Chicago Ballroom A  
Organizers/Chairs: DOROTHY C HOLLAND (North Carolina-Chapel Hill) and JEAN LAVE (UC-Berkeley)
- 3:00 CAROL STACK (UC-Berkeley) Kinscripts
- 3:15 ANDREW B KIPNIS (North Carolina) Within and Against Peasantness
- 3:30 DONALD M NONINI (North Carolina-Chapel Hill) Experience and Practice in the Making of Identities in Malaysia
- 3:45 CLAUDIA R STRAUSS (Duke) Gender, Class, and Individualism in the United States
- 4:00 Break
- 4:15 DEBRA G SKINNER (North Carolina-Chapel Hill) Traditional Rituals, Critical Voice: the (Re) Production of Gender in Nepal
- 4:30 Discussant: MAURICE BLOCH (London School of Economics)
- 4:45-5:00 Discussion
- 3-081** *Invited Session* **WOMEN'S WORK CULTURES** (American Ethnological Society and General Anthropology Division) Chicago Ballroom C  
Organizer/Chair: NANCY FONER (SUNY-Purchase)
- 3:00 Introduction: NANCY FONER (SUNY-Purchase)
- 3:05 LOUISE LAMPHERE (New Mexico) The Gendered Nature of Workplace Culture: Comparing Male and Female Experiences
- 3:20 EVE F HOCHWALD (Bloomfield) Women's Workplace Culture and Political Activism in the Newspaper Workplace
- 3:35 NANCY FONER (SUNY-Purchase) Paradoxes of Resistance: Work Culture Among Nursing Aides
- 3:55 Break
- 4:05 SANDRA L MORGEN (Oregon) The Construction of Work Culture in Feminist Health Clinics

- 4:20 JUDITH G GOODE (Temple) and ELAINE SIMON (Pennsylvania) Women's Work Culture and the Transition to Leadership Among Supermarket Workers  
 4:35 Discussant: SUSAN PORTER BENSON (Missouri-Columbia)  
 4:45- Discussion  
 5:00

**3-082 30TH CONFERENCE ON AMERICAN INDIAN LANGUAGES: ALGONQUIAN AND MUSKOGEAN LANGUAGES** (Reviewed by: Society for Linguistic Anthropology) Illinois

- Organizer: MICHAEL KRAUSS (Alaska); Chair: GEOFFREY D KIMBALL (Tulane)  
 3:00 GEOFFREY D KIMBALL (Tulane) Koasati Fluid-S Marking  
 3:15 KAREN M BOOKER (Kansas) Proto-Muskogean Pitch Accent  
 3:30 JULE GOMEZ DE GARCIA (Colorado) Discourse Markers in Kickapoo Culture Hero Tales  
 3:45 AMY DAHLSTROM (Chicago) Discourse Functions of Discontinuous NPs in Fox  
 4:00 Break  
 4:15 IVES GODDARD (Smithsonian) Imprecision and Inference in Fox Algonquian Conversation and Discourse  
 4:30 RICHARD A RHODES (UC-Berkeley) Literary Style in Ojibwa  
 4:45 HOLLY M CUSACK-MCVEIGH (Michigan State) Oral Tradition of the Great Lakes  
 5:00- Discussion  
 5:15

**3-083 *Invited Session* RESEARCH ON DIVERSITY AND SECOND LANGUAGE LEARNING FROM THE NEW NATIONAL CENTER** (Council on Anthropology and Education) Chicago Ballroom B

- Organizer/Chair: ROLAND G THARP (UC-Santa Cruz)  
 3:15 HUGH MEHAN (UC-San Diego) Explicit Socialization and Academic Achievement  
 3:30 LESLIE REESE (UC-Los Angeles) and RONALD GALLIMORE (UCLA) Familial and Cultural Issues in the Literary Development of Spanish Speaking Students  
 3:45 LUIS C MOLL (Arizona) Funds of Knowledge for Teaching  
 4:00 LUCINDA PEASE-ALVAREZ (UC-Santa Cruz) Contexts for Learning and Using Language and Literacy in a Mexican Immigrant Family  
 4:15 RICHARD DURAN (UC-Santa Barbara) Assessing Cooperative Learning in Culturally and Linguistically Diverse Students  
 4:30 ROLAND G THARP (UC-Santa Cruz), DIANE PINKEY (UNM), and JOSEPH SVINA (UNM) Effective Instructional Conversation in Native American Classrooms  
 4:45- Discussant: NORRIS MINICK (Northwestern)  
 5:00

**3-084 WRITING LESBIAN AND GAY CULTURE** (Reviewed by: American Ethnological Society) Houston/Kansas City

- Organizer/Chair: ELLEN LEWIN (UC-Berkeley)  
 3:15 GILBERT HERDT (Chicago) Gay Culture. Genuine and Spurious?  
 3:30 ESTHER M NEWTON (SUNY-Purchase) The Theater as Gay Church  
 3:45 WILL ROSCOE (UC-Santa Cruz) Lesbian and Gay Ethnography: An Impossible Possibility?  
 4:00 ELIZABETH L KENNEDY (SUNY-Buffalo) Constructing an Ethno-History of the Lesbian Community  
 4:15 Break  
 4:25 RICHARD K HERRELL (Chicago) Writing Queer Culture: The Homosexual in Chicago's Sociology Laboratory  
 4:40 KATH WESTON (Arizona State West) The Ghosts of Gender Past  
 4:55- Discussant: JENNIFER E ROBERTSON (Michigan)  
 5:15

**3-085 RECONSTITUTING LOCAL RELATIONS: THE MINANGKABAU OF WEST SUMATRA** (Reviewed by: General Anthropology Division) Iowa  
 Organizer/Chair: EVELYN BLACKWOOD (Stanford)



- 3:15 THOMAS J JOHNSTON-O'NEILL (Princeton) The Architecture of Social Change in a West Sumatran Village
- 3:30 LISA KLOPPER (Pennsylvania) Attitudes Toward Health Care in a West Sumatran Village
- 3:45 EVELYN BLACKWOOD (Stanford) Strategies of Containment: Women and Power in a Minangkabau Peasant Community
- 4:00 Break
- 4:15 JENNIFER MARTHA KRIER (Harvard) Blood and Brains in the Politics of Descent: Two Case Studies from Minangkabau
- 4:30 Discussant: SUSAN RODGERS (Holy Cross)
- 4:45-5:00 Discussant: JANE ATKINSON (Lewis & Clark)

**3-086 ETHNOGRAPHIC VISUALS: DIALOGUE BETWEEN SELF AND OTHER** (Reviewed by: Society for Visual Anthropology) Northwestern  
Chair: JOHN HOMIAK (Smithsonian)

- 3:15 MARGARET E WILLSON (London School of Economics) and DON KULICK (Australia National U) Echoing Images
- 3:30 MISHA KLEIN (UC-Berkeley) Erotics of Power: Past Images and Contemporary Orientalism
- 3:45 PETER BIELLA (Temple) Beyond Ethnographic Film: Intimacy, Video-Text and the Scholarly Apparatus
- 4:00 ADRIANNE LISA DARE (Pennsylvania) Seeing and Being: Self Definition in Asian American Independent Film
- 4:15 KARIN E BECKER (Stockholm U-Sweden) The Photographic Archive and the Construction of National Culture
- 4:30-5:00 Discussant: JOHN HOMIAK (Smithsonian)

**3-087 THEORIES OF INTERGROUP CONFLICT AND PEACEMAKING** (Reviewed by: Association for Political and Legal Anthropology) Chicago Ballroom F  
Organizers/Chairs: MARC H ROSS (Bryn Mawr) and DONALD T CAMPBELL (Lehigh U)

- 3:15 MARC H ROSS (Bryn Mawr) Psychocultural Theories of Ethnic Conflict and Peacemaking
- 3:30 CHRISTOPHER BOEHM (N Kentucky) Warfare As Conflict Management
- 3:45 CAROL R EMBER (Hunter C/HRAF) Resource Predictability, Trust, and Political Participation: Implications for Conflict Resolution
- 4:00 KEITH OTTERBEIN (SUNY-Buffalo) Structural Theories of Conflict
- 4:15 MARILYNN BREWER (UC-Los Angeles) Ethnocentrism: The Search for Distinctiveness
- 4:30 Discussant: DONALD T CAMPBELL (Lehigh U)
- 4:45-5:00 Discussion

✓ **3-088 THE SEMIOTICS OF CONTEMPORARY NORTH AMERICAN CULTURE** (Reviewed by: Society for Cultural Anthropology) Great America  
Chair: ROGER ROUSE (Michigan)

- 3:45 PATRICIA J NABTI (Stanford) The Shriners: An Appropriation of Arab and Islamic Symbolism
- 4:00 RIV-ELLEN PRELL (Minnesota) The Uneasy Relationship of Gender and Ethnicity: Take Jewish Mothers, for Example
- 4:15 C RICHARD KING (Kansas) The Siren Scream of Telesex
- 4:30 WESLEY SHUMAR (Drexel U) Heros on a Half Shell: The Upside Down Economy of Ninja Turtles and Other Post Modern Myths
- 4:45 ALLAN HANSON (Kansas) The Semiotics of Tests as Cultural Constructors of Reality
- 5:00-5:15 Discussant: ROGER ROUSE (Michigan-Ann Arbor)

- ✓ **3-089** **PUTTING MEANING IN AND TAKING MEANING OUT: THE CONSTRUCTION OF EUROPEAN IDENTITIES FOR 1992** (Reviewed by: Society for the Anthropology of Europe) Michigan  
 Organizer/Chair: KATHERINE C DONAHUE (Plymouth State C)
- 3:30 CATHERINE TIHANYI (Simon Fraser U) Nations Within, Nation Without: France, Corsica and Europe
- 3:45 SUSAN J TERRIO (New York U) Contemporary French Artisanal Chocolate Production: Strategies for Adaptation & Reproduction
- 4:00 D BLAIR GIBSON (California State-Los Angeles) Cultic, Catholic, and Celtic, Conflicts Between Irish Social Identity and European Integration
- 4:15 KATHERINE C DONAHUE (Plymouth State C) Town, Region, State: The Construction of Social Identities in Montebeliard, France
- 4:30 DAVID C KOESTER (Columbia) Ethnographic Writing as a Motive Force in the Development of National Consciousness
- 4:45-5:00 Discussant: CAROLE CRUMLEY (North Carolina)
- 3-090** **THE TEXTS OF JACQUES DERRIDA: ON TRANSLATION, ITERABILITY AND DIFFERENCE** (Reviewed by: Society for Humanistic Anthropology) Indiana  
 Organizer/Chair: NAHUM D CHANDLER (Chicago)
- 3:30 Introduction: NAHUM D CHANDLER (Chicago)
- 3:45 CAROLYN G SCHNEIDER (Chicago) and NAHUM D CHANDLER (Chicago) The Problem of Purity: Jacques Derrida's Reading of Ferdinand De Saussure
- 4:00 LEONARD LAWLOR (Memphis State) Who are "We"? : Jacques Derrida on Tradition and the Notion of Humanity
- 4:15 RANJIT CHATTERJEE (DePaul) Derrida and Rabbinical Thought: Some Implications for Ethnography
- 4:30 MICHAEL B NAAS (DePaul) The Other with a Capital "O": Derrida and the Europe of 1993
- 4:45 Discussant: BILL MARTIN (DePaul)
- 5:00-5:15 Discussant: DOUG DALTON (Longwood C)
- 3-091** **TOPICS IN INTERNATIONAL PUBLIC HEALTH** (Reviewed by: Society for Medical Anthropology) Wisconsin  
 Chair: JULIENNE G LIPSON (UC-San Francisco)
- 3:30 ROBERT A RUBINSTEIN (UC-San Francisco) and CHANDLER R DAWSON (UC-San Francisco) Anthropology, Epidemiology and the Prevention of Blindness in Egypt
- 3:45 KATHRYN S OTHS (Alabama) Consequences of the Economic Crisis for Household Resources and Access to Health Care in Peru
- 4:00 NANCY N STARK (Southern Methodist) Gender and Therapy Management: Trained Nurse Midwives as a Medical Option in Rural Bangladesh
- 4:15 JANET C EDMONSON (Udayana U-Bali) Bali Revisited: Fertility, Family Economy, and Intergenerational Exchanges, 1977-90
- 4:30 GISELE Y MAYNARD-TUCKER (UC-Los Angeles) Barriers to Modern Contraception in Rural Haiti
- 4:45 MARTHA ANN TERRY (Pittsburgh) Social Context of Reproductive Decision-Making in Mexico
- 5:00-5:15 JAMES A TROSTLE (Harvard) Cross-Cultural Variation in the Organization of Health Research
- 3-092** **Invited Session URBAN ANTHROPOLOGY IN THE 1990'S: W(H)ITHER THE CORE?** (Society for Urban Anthropology) Chicago Ballroom G  
 Organizer/Chair: LAWRENCE B BREITBORDE (Beloit C)
- 3:45 Introduction: LAWRENCE B BREITBORDE (Beloit C)
- 4:00 OWEN M LYNCH (New York U) A Postmodernist Critique of "Rationale and Romance in Urban Anthropology"
- 4:15 WALTER P ZENNER (SUNY-Albany) Persistent Groups and Reinvented Traditions: Continuity and Change in Urban Anthropology

- 4:30 SUSAN E KEEFE (Appalachian State), GREGORY G RECK (Appalachian State), and  
UNA MAE LANGE RECK (Appalachian State) Ethnic Identity Among White Southern Ap-  
palachians
- 4:45 MICHAEL B WHITEFORD (Iowa State) Urban Anthropology Redux: Thoughts on the Re-  
turn Trip
- 5:00-  
5:15 Discussant: IRWIN PRESS (Notre Dame)
- 3-094 NATIONAL ASSOCIATION FOR THE PRACTICE OF ANTHROPOLOGY** Chicago Ball-  
room F
- 5:30-  
6:00 Welcoming Reception
- 3-095 AAA TASK FORCE ON ALCOHOL AND DRUGS** Minnesota
- 5:30-  
7:00 Business Meeting  
Chair: DWIGHT B HEATH (Brown)
- 3-095A SOCIETY FOR THE ANTHROPOLOGY OF WORK** Conference Room 3
- 5:30-  
7:00 Business Meeting  
Chair: JUDITH-MARIA BUECHLER (Hobart & William Smith)
- 3-096 SOCIETY FOR THE ANTHROPOLOGY OF EUROPE** Chicago Ballroom D
- 5:30-  
7:00 Distinguished Lecture: The Pursuit of Certainty by Marilyn Strathern. Cash Bar Reception  
follows the lecture.  
Chair: ROBERT ULIN (Allegheny C)  
Lecture by: MARILYN STRATHERN (U Manchester) "The Pursuit of Certainty"  
Discussants: MICHAEL HERZFELD (Indiana-Bloomfield), JANE SCHNEIDER (CUNY)
- 3-097 COUNCIL ON ANTHROPOLOGY AND EDUCATION** Grand Ballroom Salon I
- 5:30-  
7:00 Annual Business Meeting and Special Guest's Presentation  
Chairs: DAVID M FETTERMAN (Stanford) and HUGH MEHAN (UC-San Diego)
- 3-098 CULTURE & AGRICULTURE** Wisconsin
- 5:30-  
7:00 Business Meeting  
Chair: BONNIE J MCCAY (Rutgers)
- 3-099 STANLEY DIAMOND: A COMMEMORATION** Chicago Ballroom G
- 5:30-  
7:00 Chairs: CHRISTINE GAILEY (Northeastern) and DON NONINI (North Carolina-Chapel  
Hill)
- 3-100 ARCHEOLOGY DIVISION** Indiana
- 5:30-  
7:00 Women's Archaeology Caucus  
Chairs: DIANE GIFFORD-GONZALEZ (UC-Santa Cruz) and ALISON WYLIE (UC-Berke-  
ley)
- 3-101 ANTHROPOLOGICAL FILM RESEARCH INSTITUTE** Iowa
- 5:30-  
7:00 Business Meeting  
Chair: EMILIE DE BRIGARD (Film Research)
- 3-102 THE AYMARA FOUNDATION INC** Ohio State
- 5:30-  
7:00 Business Meeting  
Chair: LUCY T BRIGGS (Hanover)
- 3-103 NAHUA GROUP** Michigan

5:30- Panel Discussion  
 7:00 Chair: JAMES M TAGGART (Franklin & Marshall)  
 Panelists: LOUISE M BURKHART (SUNY-Albany), JANE HILL (Arizona), FRANCES  
 KARTTUNEN (Texas), KAREN DAKIN (Mexico), ALAN SANDSTROM (Indiana-Purdue),  
 and JAMES TAGGART (Franklin & Marshall)

**3-104 ANTHROPOLOGY OF PLACES AND SPACES** Miami

5:30- Discussion  
 7:00 Chair: SETHA M LOW (CUNY Grad Ctr)

**3-105 MIDDLE EAST RESEARCH GROUP IN ANTHROPOLOGY** Great America

5:30- Annual Open Meeting  
 7:00 Chair: WILLIAM C YOUNG (Inst for Palestine Studies)

**3-106 SOCIETY OF LESBIAN AND GAY ANTHROPOLOGISTS** Purdue

5:30- Business Meeting  
 7:00 Chair: MILDRED DICKEMANN (Independent)

**SATURDAY EVENING, NOVEMBER 23**

**3-107 NATIONAL ASSOCIATION FOR THE PRACTICE OF ANTHROPOLOGY** Chicago Ball-  
 room F

6:00- Business Meeting  
 7:15 Chair: SHIRLEY FISKE (National Sea Grant College Program)

**3-107A IUAES COMMISSION ON THE STUDY OF PEACE** Michigan State

6:00- Business Meeting  
 7:30 Chair: PAUL L DOUGHTY (Florida)

**3-108 SOCIETY FOR MEDICAL ANTHROPOLOGY** Erie

6:00- Executive Committee  
 9:00

**3-109 COUNCIL ON EDUCATION** Grand Ballroom Salon I

7:00- Cash Bar Reception and Roundtable Discussion  
 8:00

**3-109A SOCIETY FOR THE ANTHROPOLOGY OF EUROPE** Denver

7:00 Cash Bar Reception

**3-111 SOCIETY OF LESBIAN AND GAY ANTHROPOLOGISTS** Purdue

7:00- Cash Bar Reception  
 8:00

**3-112 NORTHEASTERN ANTHROPOLOGICAL ASSOCIATION** Northwestern

7:00- Cash Bar Reception  
 8:00

**3-113 NATIONAL ASSOCIATION FOR THE PRACTICE OF ANTHROPOLOGY** Chicago Ball-  
 room F

7:30- Reception Honoring NAPA Bulletin Authors  
 8:15

**3-114 DISTINGUISHED LECTURE** Chicago Ballrooms D & E

9:00- Introduction: President Annette Weiner  
 11:00 MARVIN HARRIS (Florida) Anthropology and the Theoretical and Paradigmatic Implications of the Collapse of Soviet and East European Communism

**3-115 CASH BAR RECEPTION** Chicago Ballroom G  
 10:00-  
 11:30

**SUNDAY MORNING, NOVEMBER 24**

**4-001 EMOTION, AGENCY, AND THE SELF: THEMES IN PSYCHOLOGICAL ANTHROPOLOGY** (Reviewed by: Society for Psychological Anthropology) Illinois  
 Chair: DEBBORA BATTAGLIA (Mount Holyoke)  
 8:00 MARGOT L LYON (Australian National U) Emotion and the Agency of the Body  
 8:15 LINDA-ANNE REBHUN (UC-Berkeley) Modernization, Forced Love, and Masked Anger in Brazilian Women  
 8:30 M CECILIA DE MELLO E SOUZA (UC-Berkeley) Gender Identity and the Moral Universe of Brazilians  
 8:45 DIANE B BAXTER (Hebrew U) Ideology and Suffering: Mythic Creation During the Palestinian Uprising  
 9:00 MARK S MOSKO (Hartwick C) Motherless Sons  
 9:15- Discussion  
 9:30

**4-002 AT THE END OF THE EDUCATIONAL PIPELINE: VOICES OF NON-MAINSTREAM DOCTORAL STUDENTS** (Reviewed by: Council Anthropology and Education) Ohio State  
 Organizers/Chairs: MARIA DE LA LUZ REYES (Colorado-Boulder) and PAMELA A MCCOLLUM (Colorado-Boulder)  
 8:00 ELIAS L MARTINEZ (Colorado-Boulder) Un Paso Pa' delante, Dos Pasos Para Atras: A Chicano's Dilemma in Pursuing a Doctoral Degree  
 8:15 XAÉ A REYES (Colorado-Boulder) An Inside View of an Outsider  
 8:30 ABBIE WILLETTO (Colorado-Boulder) From Rough Rock to Boulder  
 8:45 ANGELIKI P LUGHES (Colorado-Boulder) "Wanted: Bilingual/Bicultural (Mezominorities need not apply)"  
 9:00- Discussant: HENRY T TRUEBA (UC-Davis)  
 9:15

**4-003 ANTHROPOLOGY IN THE SOVIET UNION: STRUCTURES OF POWER AND CULTURAL INVENTION** (Reviewed by: American Ethnological Society) Chicago Ballroom C  
 Organizer/Chair: CORINNA SKEMA SNYDER (Columbia)  
 8:00 PAULA GARB (UC-Irvine) Conflict Resolution in the Soviet Caucasus  
 8:15 STEPHANIE PLATZ (Chicago) The Reconstruction of Armenia: Earthquake, Economy and Ethnicity  
 8:30 CORINNA SKEMA SNYDER (Columbia) Lithuanian Constructions of Nationalist Identity  
 8:45 CATHY C WANNER (Columbia) Nationalism, Russification and Contested Identities  
 9:00 Break  
 9:15 HILDA EITZEN (Columbia) Ethnic Identity and Celebration in the USSR and China: Comparisons Within and Between Borders  
 9:30 RUSSELL ZANCA (Illinois) Conceptions of Uzbek Nationalism  
 9:45 Discussant: DAVID C KOESTER (Columbia)  
 10:00- Discussant: NATALYA SADOMSKAYA (Queens C)  
 10:15

**4-004 MAKING MOVES: ECONOMIC FACTORS IN SEDENTISM AND MIGRATION** (Reviewed by: General Anthropology Division) Denver  
 Chair: CRAIG PALMER (Memorial U-Newfoundland)

- 8:00 CRAIG T PALMER (Memorial U-Newfoundland) The Struggle for Fish in Northwest Newfoundland
- 8:15 SUSAN KENT (Old Dominion U) Hunting Variability at a Sedentary Kalahari Village
- 8:30 MICHAEL G DAVIS (Northeast Missouri) On the Study of the Naishan Dene, or Kiowa Apache
- 8:45 MICHAEL L FLEISHER (Michigan) Tracing the Causes of Senegalese Migration
- 9:00 EDWARD T L HARDIE (Stanford) Hong Kong Emigration and Identity
- 9:15 SERGIO ZENDEJAS (El Colegio De Michoacan) Peasant Responses to Structural Socioeconomic Change in Rural Mexico
- 9:30-9:45 Discussion

**4-005 ANTHROPOLOGY AND THE DEVELOPMENT ENCOUNTER** (Reviewed by: General Anthropology Division) Chicago Ballroom B

- Organizers/Chairs: FREDERIQUE APFFEL MARGLIN (Smith) and ARTURO ESCOBAR (Smith)
- 8:00 Introduction: ARTURO ESCOBAR (Smith)
- 8:15 MARJA-LIISA SWANTZ (U of Helsinki) Planned Development and People's Culture
- 8:30 JEREMY GOULD (U of Helsinki) Institutions Against Initiative Undeveloping Rural Zambia
- 8:45 STACY L PIGG (Simon Fraser) Difference and Development in Nepal
- 9:00 MIGUEL DIAZ-BARRIGA (Swarthmore) Ecology and Urban Development: The Colonia Ecológica Production in Mexico City
- 9:15 Discussant: JAMES FERGUSON (UC-Irvine)
- 9:30-9:45 Discussant: ORIN STARN (Duke)

**4-006 IDENTITY AND MEANING IN THE EUROPEAN CONTEXT** (Reviewed by: Society for the Anthropology of Europe) Michigan State

- Chair: ROBERT R REED (Goliard)
- 8:00 ROBERT R REED (Goliard) The Fate of Heroes: The Postrevolutionary Meaning of Pedro Álvares Cabral
- 8:15 MICHAEL DEAN MURPHY (Alabama) and J C GONZALEZ-FARACO (Sevilla) Urban Toponymy and Political Change in an Andalusian Town
- 8:30 INGA DÓRA BJORNSDÓTTIR (UC-Santa Barbara/U of Iceland) Male and Female in Icelandic Nationalist Discourse
- 8:45 ANNE BRYDON (U Winnipeg) The Borders of Experience: Land and Nation in Icelandic Discourse
- 9:00 MARIANNE GULLESTAD (U Trondheim-Norway) Text and Life
- 9:15 BARBARA A HENDRY (Georgia Southern U) Pueblo and Basque Identity in Rioja Alavesa, Spain
- 9:30 GERALDINE D MCNELLY (Wilson C) Celtic Consciousness
- 9:45 MIA G FULLER UC-Berkeley) Finding Oneself Abroad and Finding Foreigners at Home: Italian Colonialism and Racism
- 10:00-10:15 Discussion

**4-007 CULTURAL CRITIQUES OF EARLY SCHOOLING IN THE UNITED STATES** (Reviewed by: Council on Anthropology and Education) Purdue

- Organizer/Chair: JOSEPH J TOBIN (Hawaii)
- 8:00 ROBIN L LEAVITT (Illinois) Personal Troubles/Public Issues: Ideology & Infant Schooling
- 8:15 MARY I MARTINI (Hawaii-Manoa) Conflict Negotiations and the Security of Self in Preschool
- 8:30 DANIEL J WALSH (Illinois-Urbana Champaign) Developmental Appropriateness as Ideology: A Cultural Critique
- 8:45 BETH GRAUE (Wisconsin-Madison) Expectations and Ideas Coming to School
- 9:00 JOSEPH J TOBIN (Hawaii) Tales of Sex in Preschool
- 9:15 Discussant: SUZANNE GASKINS (Please Touch Museum-Philadelphia)
- 9:30-9:45 Discussion

✓ 4-008

**ADVANCES IN RESEARCH METHODS: MEDICAL ANTHROPOLOGY** (Reviewed by: Society for Medical Anthropology) Wisconsin  
Chair: ROBERT T TROTTER II (N Arizona)

- 8:00 SUSAN C WELLER (Texas), LEE PACHTER (Connecticut), and ROBERT T TROTTER II (N Arizona) Acculturation: Use of Standardized Measurements Across Latino Groups as Factor Influencing Folk Illness Knowledge
- 8:15 LEE M PACHTER (Connecticut) and J PERTTI PELTO (Connecticut) Do Physicians and Parents Evaluate Childhood Respiratory Symptoms Differently?
- 8:30 MICHELLE DIANE STEWARD (W Florida) Eyesight as a Variable for Occupation Selection in Prehistoric Societies
- 8:45 GUENTER H ROSE (Bowdoin) and SUSAN INGRAM The Mind: Abnormality, Culture and Brain Waves
- 9:00 STEPHEN L SCHENSUL (U Connecticut Health Center) Ethnographic Approaches to Stroke Prevention in a Minority Community
- 9:15 HENRIETTA BERNAL (Connecticut) Using Qualitative Research to Study Diabetic At-Risk Behavior
- 9:30 MERRILL EISENBERG (U Connecticut Health Center) Understanding Sexually-Transmitted Diseases In a Community Context: An Ethnographic Approach
- 9:45-10:00 Discussion

4-009

**FIT TO FIT IN: NATION, CITIZENSHIP, AND ENACTMENTS OF LEGITIMACY** (Reviewed by: American Ethnological Society) Chicago Ballroom F  
Organizer/Chair: CATHERINE L MACKLIN (Virginia)

- 8:00 Introduction: CATHERINE L MACKLIN (Virginia)
- 8:05 COLLEEN B COHEN (Vassar) Queen Contestants in a Contested Domain: Staging National Identity in a Post-Colonial Caribbean
- 8:20 INGA E TREITLER (Illinois-Urbana Champaign) Eastern Caribbean Federation: Antigua at Home, West Indian Abroad
- 8:35 CAROL BECKER (School of the Art Institute of Chicago) The Artist as Citizen: Social Responsibility and the Education of Art Students
- 8:50 ROBERT E WALLS (Folklore Institute-Indiana) When Loggers Go Public
- 9:05 DIANE M NELSON (Stanford) Hostile Markings Taken for Identity: The Guatemalan Mayan Language Academy and Enactments of Legitimacy
- 9:20 Break
- 9:30 CATHERINE L MACKLIN (Virginia) Fitting in Here, There, and Everywhere: Transnationals Fashioning Fitness Over Time and Space
- 9:45 WILLIAM M MAURER (Stanford) Wives and Warriors in the Persian Gulf: Making Modernism Fit for the Nation
- 10:00 BEVERLY J STOELTJE (Indiana) The Rhetoric of Custom in Modern Ghana
- 10:15 Discussant: LOUISE KRASNIEWICZ (UC-Los Angeles)
- 10:30-10:45 Discussion

4-010

**Invited Session CRAFT SPECIALIZATION, POWER, AND INEQUALITY** (Archeology Division) Chicago Ballroom G  
Organizer/Chair: JOHN E CLARK (BYU-NWAF)

- 8:00 PETER N PEREGRINE (Juniata C) Power and the Division of Labor: A Critical Review
- 8:15 JOHN E CLARK (BYU-NWAF) Craft Specialization and the Emergence of Rank Societies in Lowland Mesoamerica
- 8:30 ANNE P UNDERHILL (Franklin & Marshall) Pottery Production and Social Differentiation During the Late Neolithic Period of Northern China
- 8:45 GIL J STEIN (Northwestern) and M JAMES BLACKMAN (Smithsonian) Politics and Potters: Compositional and Metric Evidence for the Organization of Specialized Ceramic Production in Early Complex Societies
- 9:00 Break
- 9:15 CATHY L COSTIN (USC-Los Angeles) Textiles and Political Economy in Late Prehistoric Peru
- 9:30 PATRICIA ANN MCANANY (Boston U) Asymmetrical Production Relationships Among the Classic Maya

- 9:45 GARY M FEINMAN (Wisconsin-Madison) and LINDA NICHOLAS (Wisconsin) Shell Production and Exchange in Prehistoric Oaxaca: A View from the Ejutla Site  
 10:00 Discussant: BARRY L ISAAC (Cincinnati)  
 10:15- Discussion  
 10:30

**4-011 IN SEARCH OF NATIONAL IDENTITY: THE IDEOLOGY OF CULTURAL HOMOGENEITY IN JAPAN** (Reviewed by: General Anthropology Division) Great America I  
 Organizer/Chair: FUMIKO IKAWA-SMITH (McGill)

- 8:00 FUMIKO IKAWA-SMITH (McGill) Our Remote Ancestors: Cultural Construction of the Japanese Prehistory  
 8:15 KAZURO HANIHARA (International Research Center for Japanese Studies) Dual Structure Model for the Population History of the Japanese  
 8:30 RICHARD PEARSON (British Columbia) Okinawa: Archaeology of a Japanese Minority  
 8:45 Break  
 9:00 ROSEMARIE BERNARD (Harvard) Japanese Reflections on Pierre Loti: Essentialist Discourses on Marginality and Cultural Homogeneity  
 9:15 BERNARD BERNIER (Université de Montréal) Jomon, Fudo, Shudanshugi: Japanese Academics Define Japanese Culture  
 9:30 KAREN A SMYERS (Princeton) Inari Beliefs in Japan: Outfoxing the Group Model  
 9:45 HARUMI BEFU (Stanford) Cultural Homogeneity and Heterogeneity: Constructed Identity of the Japanese  
 10:00 Discussant: TAKIE S LEBRA (Hawaii-Honolulu)  
 10:15- Discussion  
 10:30

**4-012 THE POLITICS OF ETHNICITY IN SOUTHERN MEXICO** (Reviewed by: Society for Latin American Anthropology) Iowa

- Organizers/Chairs: JOHN D MONAGHAN (Vanderbilt) and HOWARD B CAMPBELL (Texas-El Paso)  
 8:00 RONALD M SPORES (Vanderbilt) Local Issues, Intergroup Conflict, and Ethnicity and the Formation of Mixtec Regional Coalitions  
 8:15 JOHN D MONAGHAN (Vanderbilt) Language and Ethnicity in the Mixteca  
 8:30 JAMES B GREENBERG (Arizona) Rethinking Ethnicity and the Boundaries of Indian Communities  
 8:45 HOWARD B CAMPBELL (Texas-El Paso) Post-Modern Juchitan: The Politics of Isthmus Zapotec Culture  
 9:00 Break  
 9:15 JORGE HERNANDEZ (Universidad Benito Juarez-Oaxaca) Politics and Ethnicity Among the Chatino of Oaxaca, Mexico  
 9:30 LEIGH BINFORD (Connecticut) Community Versus Ethnic Identification in Southern Mexico  
 9:45 MICHAEL KEARNEY (UC-Riverside) The Re-Invention of the Indigenous: New Mixtec Political Movements in Oaxaca  
 10:00 Discussant: WILLIAM ROSEBERRY (New School for Social Research)  
 10:15- Discussant: LYNN M STEPHEN (Northeastern)  
 10:30

**4-013 THE SOCIAL IMPACTS OF AIDS: CURRENT PERSPECTIVES** (Reviewed by: Society for Medical Anthropology) Houston/Kansas City

- Organizer/Chair: DOUGLAS A FELDMAN (Miami)  
 8:00 Introduction: DOUGLAS A FELDMAN (Miami)  
 8:15 NORRIS G LANG (Houston) Pathways to Death: HIV Infection and Family Relations Among Gay Men and Heterosexual Women  
 8:30 JANET W MCGRATH (Case Western Reserve) The Biological Impact of Social Responses to the AIDS Epidemic  
 8:45 RON STALL (UC-San Francisco) and KEVIN SMITH (UC-San Francisco) Search for Care by Gay Men and Injection Drug Users with AIDS  
 9:00 RUTH P WILSON (Centers for Disease Control) Reshaping Values Associated with Condoms in Response to the Threat of HIV/AIDS in Swaziland



- 9:15 Break
- 9:30 DAVID L STRUNG (SUNY HSC-Brooklyn), D DES JARLAIS (Beth Israel), and E SOGOLOW (SUNY-HSC) Brooklyn: Inner City Sexual Demographics: Social Implications for Heterosexual HIV Infection
- 9:45 LINDA A VALLEROY (US Centers for Disease Control), PETER WAY (US Census Bureau), and KAREN STANECKI (US Census Bureau) The Social Impact of HIV/AIDS in Sub-Saharan Africa: Current Projections Based on Mathematical Modeling
- 10:00 ROBERT G CARLSON (Wright State) AIDS and Commoditization: An Ethnographic Comparison of Crack Use in Ohio and Alcohol Use in Northwest Tanzania
- 10:15 Discussant: M MARGARET CLARK (UC-San Francisco)
- 10:30- Discussion
- 10:45

**4-014 *Invited Session* CORPORATE MEDICINE/CORPORATE AILMENTS: HOW THE STATE AND THE CORPORATION AFFECT HEALTH AT HOME AND ABROAD** (Society for Medical Anthropology) Great America II

- Organizer/Chair: KENYON R STEBBINS (W Virginia U)
- 8:00 Introduction: KENYON R STEBBINS (W Virginia U)
- 8:05 DEBORAH C FIEDLER (Pittsburgh) The Role of the Individual and the State in Maternal and Child Health
- 8:20 CAROLINE Y PRINCEHOUSE (Illinois) Incorporations and Appropriation of Traditional Javanese Medicine in Contemporary Indonesia
- 8:35 DEANNA J TRAKAS (Institute of Child Health-Greece) Rational Medicine Use in Greece: Conformity with Europe
- 8:50 LINDA M WHITEFORD (S Florida) and D ROMEO-DELEARY (S Florida) The High Cost of Free Trade: Women, Work and Health in Dominican Free Trade Zones
- 9:05 Break
- 9:15 KENYON R STEBBINS (W Virginia U) Making a Killing South of the Border: Multinational Cigarette Companies in Mexico and Guatemala
- 9:30 WILLIAM P DELANEY (Prevention Research-Berkeley) and GENEVIEVE AMES (PRC) Union Politics and Alcohol Control
- 9:45 SUE G LURIE (Texas C Osteopathic Medicine) Ethical Dilemmas and Professional Roles in Occupational Medicine
- 10:00 NANCY VUCKOVIC (Arizona) and MIMI NICHTER (Arizona) Social Marketing and Anthropology: A Critical Perspective
- 10:15 Discussant: IDA SUSSEER (Hunter C/CUNY Graduate Center)
- 10:30- Discussion
- 10:45

**4-015 STRATEGIES FOR TEACHING THE CENTRAL THEMES OF ANTHROPOLOGY** (Reviewed by: Council on Anthropology and Education) Chicago Ballroom A

- Organizer/Chair: PAUL A ERICKSON (Saint Mary's II)
- 8:00 Introduction: PAUL A ERICKSON (Saint Mary's U)
- 8:05 JAMES D ARMSTRONG (SUNY-Plattsburgh) and RICHARD H ROBBINS (SUNY-Plattsburgh) Science, Anthropology and the Culture of the Classroom
- 8:20 ROBERT B GRABER (Northeast Missouri State) "Targeting the Layer Cake: A New Shape for an Old Heuristic Device"
- 8:35 PATRICIA C RICE (W Virginia U) Teaching the Concept of Culture Using the Ballantyne Logo
- 8:50 JAMES G CHADNEY (Northern Iowa) Shared Symbols; Shared Culture
- 9:05 ELIZABETH H PETERS (Florida State) Human Infancy as a Vehicle for Teaching Anthropology
- 9:20 Break
- 9:30 DEBRA S PICCHI (Franklin Pierce C) Ecological Anthropology and Experiential Learning
- 9:45 VICTOR B FISHER (Towson State) Employing Native and Area Press as Instructional Aids
- 10:00 PETER J NEBERGALL (Missouri-Columbia) Teaching Anthropology with Commercial Videos
- 10:15 WILLIAM G BYRNE (Olive-Harvey) Teaching Social Versus Biological Race
- 10:30 ROBERT P BERG (Kent State) Infusing Curricular Strategies to Teach Science Technologies
- 10:45 LINDA S BURKEY (Kent State) Teacher as Researcher
- 11:00 Discussant: PAUL A ERICKSON (Saint Mary's U)
- 11:15- Discussion
- 11:30

- 4-016**     **POLITICAL PERSPECTIVES ON STATE, ETHNIC, AND GENDER IDENTITY** (Reviewed by: Association for Political and Legal Anthropology) Northwestern  
Chair: JULIE PETEET (Louisville)
- 8:00     SHOWKAT H KHAN (Syracuse) Kinship and Rural Leadership in Bangladesh
- 8:15     MARY E HEGLAND (Santa Clara) Women and the October 1990 Elections in the NWFP of Pakistan
- 8:30     JULIE M PETEET (Georgetown) Law, State and Power in Jordan
- 8:45     MANISHA K DESAI (Hobart & William Smith) Secularism and its Discontent: Rise of Hindu Politics in India
- 9:00     GORDON A LURIE (Toronto) Policy Midrash and the Enactment of Urban Reform in Hong Kong: Implications for the Development of an Anthropology of Policy Analysis
- 9:15     Break
- 9:30     EL SAYED H EL ASWAD (Tanta U-Egypt) The Construction of Egyptian Political Identity: A Comparative Micro-Level Study of Two Communities
- 9:45     STANTON K TEFPT (Wake Forest U) From Established Sect to Secret Society: The Dialectics of Ottoman Bektashi Power
- 10:00     SHEILA A DAUER (Amnesty International USA) Women at Risk: Special Vulnerability of Women of Ethnic Minorities/Indigenous Groups to Human Rights Violation
- 10:15     AMY E SHUMAN (Ohio State) Rethinking "Think Globally, Act Locally": Feminist Challenges to Cultural Relativism
- 10:30     ANNE KROGSTAD (Institute for Social Research-Norway) From "Hands Off My Buddy" to "Hands Off My People": The Use of Reversal in the National Front in France
- 10:45-11:00     Discussion
- 4-017**     **THE CONSTRUCTION OF LATIN AMERICAN IDENTITIES** (Reviewed by: Society for Latin American Anthropology) Grand Ballroom Salon 1  
Chair: TERRY HOOPS (St Olaf)
- 8:00     XAVIER F TOTTI (Lehman C-CUNY) Nationalist Ideologies and the Politics of Who is Who In Puerto Rico
- 8:15     CHRISTINA BOLKE TURNER (Tulane) Language, Ethnicity, and Social Stratification in Paraguay
- 8:30     NANCY L WESTRATE (Duke) The Language of Populism
- 8:45     WENDY A WEISS (Wheaton C) Mestizaje as Metaphor
- 9:00     TERRY HOOPS (St Olaf) Colonialism, Resistance and the Invention of Ethnicity in the Argentine Andes: The Case of the False Inca
- 9:15     PARVATI J STAAL (UC-Los Angeles) The Language of an African-Brazilian Religion
- 9:30     Discussion
- 9:45     Break
- 10:00     EDWARD F FISCHER (Tulane) Maya Renaissance and the Guatemalan Economy
- 10:15     ALICIA RE CRUZ (Albany, NY) Chan Kom: From the Milpa to Cancun
- 10:30     OLGA NAJERA-RAMIREZ (UC-Santa Cruz) Los Indios De Jocotan: Animals, Primitives or Outcasts?
- 10:45     VERONICA M KANN (St Lawrence U) Todos Somos Indios: The Virgin of Guadalupe and the Representation of the Indian in San Andres Tuxtla, Mexico
- 11:00     N ROSS CRUMRINE (Victoria) To Pray for the Dead: Mayo Roles for Endurance, NW Mexico
- 11:15     RONALD B LOEWE (Chicago) The Invention of Judaism in Mexico
- 11:30-11:45     Discussion
- 4-018**     **Invited Session CELEBRATIONS OF IDENTITY: PUBLIC AND PRIVATE RITUAL IN THE UNITED STATES** (General Anthropology Division and AAA Program Committee) Lincolnshire  
Organizer/Chair: PAMELA R FRESE (College of Wooster)
- 8:00     Introduction: PAMELA R FRESE (College of Wooster)
- 8:05     JOHN M COGGESHALL (Clemson U) Sauerkraut and Souvlakia: Ethnic Festivals as Performances of Identity
- 8:20     CARLOS VELEZ-IBANEZ (Arizona) The Ritual Cycle of the U.S. Mexican in Tuscon, Arizona: Mechanisms for Exchange and Identity

- 8:35 KAREN B LEONARD (UC-Irvine) Ethnic Celebrations in Rural California: Punjabi Mexicans and Others
- 8:50 PAMELA R FRESE (College of Wooster) Anglo American Mortuary Complex and Cultural Heritage: Celebrations of the Individual, the Family, and the Community
- 9:05 WILLIAM H WIGGINS JR (Indiana-Bloomington) The Indianapolis Circle City Football Classic: A Celebration of Traditional Afro-American Customs and Values Through a Contemporary Sporting Event
- 9:20 Discussant: GWEN KENNEDY NEVILLE (Southwestern U)
- 9:35 Break
- 9:50 PATRICIA B LERCH (North Carolina-Wilmington) Pagentry, Parade and Indian Dancing: The Staging of Identity
- 10:05 SHARON MINOR KING (Kenyon C) Diversity as Ritual in the Classroom
- 10:20 EDITH LB TURNER (Virginia) American Eskimos Celebrate the Whale: Structural Dichotomies and Spirit Identities among the Inupiat of Alaska
- 10:35 HARRIET J OTTENHEIMER (Kansas State) "Nobody Writes Like That But Me": Life-Story Narrative as Reflexive Ritual
- 10:50 Discussant: RAYMOND D FOGELSON (Chicago)
- 11:05 Discussant: ALFONSO ORTIZ (New Mexico)
- 11:20- Discussion
- 11:30

- 4-019** *Invited Session* **SPEECH ACTS AS SOCIALLY DISTRIBUTED PHENOMENA** (Society for Linguistic Anthropology) Chicago Ballroom E  
Organizers/Chairs: CHARLES GOODWIN (South Carolina) and ALESSANDRO DURANTI (UC-Los Angeles)
- 8:00 Introduction: ALESSANDRO DURANTI (UC-Los Angeles)
- 8:05 SALLY JACOBY (UC-Los Angeles) and PATRICK GONZALES (UCLA) Reported Speech, Multivoicing, and the Constitution of Expert-Novice in Scientific Discourse
- 8:20 CHARLES GOODWIN (South Carolina) Situated Literacy in the Workplace
- 8:35 JOAN M GERO (South Carolina) Archeology In-Forms
- 8:50 KATHRYN E FORBES (UC-Berkeley) Documents as Multivocalic Artifacts
- 9:05 FRANCOISE BRUN-COTTAN (Xerox PARC) To Whom It May Concern: Mutual Monitoring and Unaddressed Updates
- 9:20 ELIZABETH L KEATING (UC-Los Angeles) Other-Repair as a Distributed Resource for Collaborative Performance in a Music Rehearsal
- 9:35 Break
- 9:45 LUCY SUCHMAN (Xerox PARC) Speech Act: A Problematic Category
- 10:00 WILLIAM F HANKS (Chicago) Reference and the Social Body
- 10:15 ALESSANDRO DURANTI (UC-Los Angeles) Saying Grace in a Samoan Village: The Distributed Nature of Competence and Performance
- 10:30 MARJORIE H GOODWIN (South Carolina) Theater in the Gate: The Corporate Voice
- 10:45 MARCO JACQUEMET (UC-Berkeley) Documenting the Repentance
- 11:00 Discussant: ELINOR OCHS (UC-Los Angeles)
- 11:15 Discussant: JEAN LAVE (UC-Berkeley)
- 11:30- Discussion
- 11:45

- 4-020** *Invited Session* **LISTENING TO THE WORD OF GOD: THE IMPACT OF MODERN MISSIONARIES AND EVANGELISTS IN LATIN AMERICA** (Society for Latin American Anthropology) Indiana  
Organizer/Chair: JAMES W DOW (Oakland U)
- 8:00 DAVID C KNOWLTON (Brigham Young) Social and Political Issues of Protestantism in Bolivia
- 8:15 LESLEY GILL (Haverford C) Immigrant Aymara Women and Religious Mobility in La Paz, Bolivia
- 8:30 REBECCA J TOLEN (Chicago) Barley Beer, Coca-Cola, and Evangelical Ritual in Chimborazo, Highland Ecuador
- 8:45 DAVID G SCOTCHMER (U of Dubuque Theological Seminary) Pastors, Preachers, or Prophets? Cultural Conflict and Continuity of Maya Protestant Leadership
- 9:00 DUNCAN EARLE (Texas A&M) Maya Accounting for Conversion: Contrasting Kaqchikel Theological Narratives

- 9:15 Break  
 9:30 ABIGAIL E ADAMS (Virginia) Evangelists and Ethnicity in Eastern Guatemala  
 9:45 PAUL R TURNER (Arizona) Religious Conversions and Folk Catholicism  
 10:00 ALAN R SANDSTROM (Indiana-Purdue) Protestant Conversion and the Transformation of Ethnic Identity in a Nuhua of Northern Veracruz, Mexico  
 10:15 JAMES W DOW (Oakland U) Material Factors Affecting Protestant Conversions in the Northern Sierra de Puebla, Mexico  
 10:30 Break  
 10:45 CARLOS GARMA (Universidad Autonoma Metropolitana) Rural and Urban Pentecostalism in Mexico  
 11:00 ANGELA RENÉE DE LA TORRE (CIESAS-Occidente) La Formacion de la Construccion Social de la Realidad en la Iglesia de la Luz del Mundo  
 11:15 PATRICIA FORTUNY LORET DE MOLA (CIESAS-Occidente) The Night to be Different: Jehovah's Witness in Mexico  
 11:30 Discussant: KENNETH M KENSINGER (Bennington C)  
 11:45-12:00 Discussant: DAVID M STOLL (Stanford)

**4-021 ETHNIC IDENTITY THROUGH CHANGING TIMES** (Reviewed by: General Anthropology Division) Minnesota

- Chair: SUSAN J RASMUSSEN (Houston)  
 8:15 ANTONELLA FABRI (Albany-SUNY) Invasion and the Embodiment of Conquest  
 8:30 PAUL AXELROD (Ripon C) and MICHELLE FUERCH (Ripon C) Ethnic Group Formation in Seventeenth Century Goa  
 8:45 DONALD N BROWN (Oklahoma State) Maori Self-Determination and Native American Sovereignty  
 9:00 ELIZABETH ANNE NORDLUND (British Columbia) Our Children are Our Power and Strength  
 9:15 SUSAN J RASMUSSEN (Houston) The Thread-Bare Cloak of Nobility: Poetics and Politics of Tuareg Ethnic and Class Boundaries and the Problem of Categorization in Anthropology  
 9:30 MARYCAROL HOPKINS (N Kentucky) Learning Culture: Khmer Refugees in Middle City  
 9:45 JOANN KOVACICH (Northeastern) A Top Down Approach: Preservation or Redefinition? Franco-American Culture and Identity in the St John Valley  
 10:00-10:15 Discussion

**4-022 Invited Session SCHOLARLY CANONS AND THE REPLICATION OF HIERARCHIES: RACE, GENDER AND NATIONAL ORIGINS** (American Ethnological Society) Chicago Ballroom D

- Organizer/Chair: GEORGE C BOND (Teachers C/Columbia)  
 8:30 Introduction: GEORGE C BOND (Teachers C/Columbia)  
 8:45 ROBERT R ALVAREZ (Arizona State) Targets of Opportunity or Opportunistic Targets? The Recruitment of Minorities and Women to the Academy  
 9:00 MICAELA DI LEONARDO (Northwestern) The Chicago School's Dead Hand: Race, Ethnicity and Gender in American Urban Anthropology  
 9:15 WALTON R JOHNSON (Rutgers) Why Can't We Believe in a Black Jesus  
 9:30 Break  
 9:45 CATHERINE LUTZ (SUNY-Binghamton) Post Modern Syndrome: Man in Women's Clothing  
 10:00 BENNETTA W JULES-ROSETTE (UC-San Diego) An Uneasy Collaboration: The Dialogue Between French Anthropology and the "Présence Africaine" Movement  
 10:15 STEVE BARNETT (Nissan North America) De-Routinized Anthropology  
 10:30 Discussant: ROGER SANJEK (Queens C)  
 10:45-11:00 Discussant: WILLIAM A SHACK (UC-Berkeley)

**4-023 FILM AND VIDEO SCREENINGS** Chicago Ballroom H

- Organizer: JOAN WILLIAMS (Anthropology Film Ctr)  
 9:00 PAUL STEKLER (Ctr for New American Media) and LOUIS ALVAREZ (Ctr for New American Media) and ANDREW KOLKER (Ctr for New American Media): Louisiana Boys: Raised on Politics  
 9:55 LOUIS ALVAREZ (Ctr for New American Media) and ANDREW KOLKER (Ctr for New American Media) The Japanese Version

10:55 Discussion and Break  
 11:10 KAREN BRODKIN SACKS (UC-Los Angeles) Fishing in the City

**4-024 AAA BOARD OF DIRECTORS** Los Angeles

9:00-  
 2:00

**4-025 SOCIAL FUNCTIONS OF RITUAL** (Reviewed by: American Ethnological Society) Ohio State  
 Chair: MIRIAM-LEE KAPROW (CUNY-John Jay)

9:30 ERIC KLINE SILVERMAN (Minnesota) Iatmul Naven Ceremonies and a Poetics of Self and Society  
 9:45 JAMES W TURNER (Oberlin) Sorcery, Sin and Power  
 10:00 SHANSHAN DU (Illinois-Urbana Champaign) Suicide Antiphony Among the Lahu-Na of South-west China: An Aesthetic Axis for the Construction of Emotions and Decisions  
 10:15 JOHN A NAPORA (Lafayette C) Exchange, Power and Maussian Logic in Morocco  
 10:30 Break  
 10:45 LEE M KOCHEMS (Chicago) Movements and Spaces: Gay Identity Manipulations  
 11:00 MIRIAM-LEE KAPROW (John Jay-CUNY) Ritual in Male Secret Societies: Firehouses in New York  
 11:15 CAROLYN EPPLE (Northwestern) Beyond Berdache: Navajo Nádleeh As Becoming Again  
 11:30 WILHELMINA JANSEN (U Amsterdam) Food, Gender, and the Rules of Refusal  
 11:45 Discussion  
 12:00

**4-026 ARCHAEOLOGY OF MIDDLE AND SOUTH AMERICA** (Reviewed by: Archeology Division)  
 Illinois

Chair: CAROL J MACKEY (CSU-Northridge)  
 10:00 WILLIAM R FOWLER (Vanderbilt) Nahua Ethnicity, Enclaves, and the Pipil Migrations  
 10:15 ARTHUR A JOYCE (Rutgers) Late Formative Community Organization in the Lower Rio Verde Valley  
 10:30 LORI E WRIGHT (Chicago) Interpreting Maya Mortuary Complexity: An Example from Colha  
 10:45 RONALD D LIPPI (Wisconsin-Marathon Center) Late Prehistoric Peoples of Northern Ecuador's Western Montana  
 11:00 JUAN V ALBARRACIN-JORDAN (Southern Methodist) The Pacajes Polity: Post-Tiwanaku Cultural Continuity and Change in the Lower Tiwanaku Valley  
 11:15- Discussion  
 11:30

**4-027 NEW GUINEA FORAGERS?: VIEWS FROM THE SEPIK HINTERLANDS** (Reviewed by:  
 General Anthropology Division) Michigan

Organizers/Chairs: PATRICIA K TOWNSEND (Journey's End Resettlement Services) and WILLIAM E MITCHELL (Vermont)  
 9:40 Introduction: PATRICIA K TOWNSEND (Journey's End Resettlement Services)  
 Introduction: WILLIAM E MITCHELL (Vermont)  
 9:50 PATRICIA K TOWNSEND (Journey's End Resettlement Services) Sago Named and Wild, Baked and Boiled  
 10:05 PETER B HUBER (P B Huber Inc) Groves and Gardens: Floral Arrangement in Wamu  
 10:20 MARKUS SCHINDLBECK (Museum fuer Voelkerkunde-Berlin) Firewood and Plumes: Hunting and Agriculture in Kwanga Society  
 10:35 PHILLIP V GUDEMI (Michigan) Flexibility, Flux, Learning the Ground, and Living with Your Father-in-Law: How the Sawiyano Act Like Foragers  
 10:50 HISAFUMI SAITO (Chukyo U) We Are One Flesh  
 11:05 Break  
 11:15 WAYNE DYE (Summer Institute of Linguistics) and EDITH DYE BAKKER The Response of Bahinemo Foragers to Imposed Land Tenure Changes: An Emic Perspective  
 11:30 WILLIAM E MITCHELL (Vermont) Foraging and Witchcraft: The Lujere of the Upper Sepik Swamps  
 11:45 MARGARET H WILLIAMSON (Mary Washington C) Sago-Fish Barter Markets in the Waskuk Hills

- 12:00 GEORGE E B MORREN JR (Cook C/Rutgers) Foragers in New Guinea? The Wrong Question  
 12:15 Discussant: TERRENCE E HAYS (Rhode Island C)  
 12:30- Discussant: THOMAS N HEADLAND (Summer Institute of Linguistics)  
 12:45

**4-028 THE APPROPRIATION OF CULTURE AND THE CONSTRUCTION OF NATIONAL IDENTITIES** (Reviewed by: Society for Cultural Anthropology) Purdue

- Organizers/Chairs: JOANN MARTIN (Oxford, OH) and STEPHEN P NUSSBAUM (Earlham C)  
 10:00 YOSHINOBU OTA (Hokkaido Tokai U) Irony of Representation: Japanese Folklore Studies of Ryukyu Islands During 1920s  
 10:15 STEPHEN P NUSSBAUM (Earlham C) Local Text, Non-Local Discourse: A Japanese Poetics of Rites, Change, and Association  
 10:30 LONGINA A JAKUBOWSKA (U of the Pacific) Political Mythology in Polish Popular Culture  
 10:45 JOANN MARTIN (Oxford, OH) Appropriation Symbols to Construct Mexico's Revolutionary Nationalism  
 Break  
 11:15 PHILIP C PARNELL (Indiana) Constructing Holy Ground from Secular Space in the Philippines  
 11:30 GEORGE S ESBER JR (Earlham C) The Appropriation of Ethnicity in the Construction of Multicultural Imagery  
 11:45- Discussion  
 12:00

**4-029 *Invited Session* IMAGINING OTHER COMMUNITIES: REFLEXIVE DISCOURSE AND COLLECTIVE IDENTITY** (General Anthropology Division and Society for Cultural Anthropology) Chicago Ballroom B

- Organizer/Chair: JONATHAN A BOYARIN (New School for Social Research)  
 10:00 Introduction: JONATHAN A BOYARIN (New School for Social Research)  
 10:05 JOCELYN LINNEKIN (Hawaii) Deconstructing Collective Identities: Theoretical Varieties and Cultural Negotiations  
 10:35 ADAM P ASHFORTH (Baruch C-CUNY) The Youth, the Zulus, and the New South Africa  
 10:50 PHYLLIS P CHOCK (Catholic U) Porous Borders: Retelling America in the Illegal Alien Crisis  
 11:05 JONATHAN A BOYARIN (New School for Social Research) In Search of Israeli Identity  
 11:20 LINDA L LAYNE (RPI) Imagining the Nation, the Jordanian Way  
 11:35 Discussant: DANIEL A SEGAL (Pitzer C)  
 11:50 Discussant: BENEDICT R ANDERSON (Cornell)  
 12:05- Discussion  
 12:20

**4-030 POWER, NATION AND GENDER: THE CONSTRUCTION OF THE AUTHENTIC STATE** (Reviewed by: Association for Feminist Anthropology) Chicago Ballroom C

- Organizers/Chairs: MARY H MORAN (Colgate) and LENI M SILVERSTEIN (Michigan State)  
 10:30 JILL MAC DOUGALL (New York U) Place and Terms: Gender and Nation in Contemporary Quebec  
 10:45 LENI M SILVERSTEIN (Michigan State) Black Mothers and Mulatas: Gender and Race in the Reconfiguration of the Sensual Brazilian Project  
 11:00 LIZA BAKEWELL (Brown) Feminine Landscapes of the Fatherland  
 11:15 THOMAS ABERCROMBIE (Miami) Gendered Natives and the Nation  
 11:30 Break  
 11:45 WILLIAM O BEEMAN (Brown) Nationalism and Gender in Iran  
 12:00 MARY H MORAN (Colgate) Warriors and Soldiers? Masculinity and Ritual Transvestism in the Liberian Civil War  
 12:15 JULIE A SKURSKI (Michigan) The Construction of a Nationalist Myth: Male Authority and Female Powers in the Noval Dona Barbara  
 12:30- Discussant: ROBERTO A DAMATTA (Notre Dame)  
 12:45

✓ **4-031 POLITICS, ECONOMICS AND LABOR IN THE EUROPEAN CONTEXT** (Reviewed by: Society for the Anthropology of Europe) Michigan State  
 Chair: JEFFREY E COLE (CUNY)

- 10:30 MORRIS A FRED (Sperus Museum-Judaica) Bureaucratizing Ethnicity: The Case of Sweden  
 10:45 THOMAS OTS (U of Hamburg-Germany) Estonia—Cultural and Ethnic Issues in its Struggle for Independence
- 11:00 JANET SUSAN REINECK (UC-Berkeley) Kosova Albanians in the 1990s: Political Turmoil and the Transformation of a Collective Imagination
- 11:15 NORBERT DANNHAEUSER (Texas A&M) The Survival of the Small Family Firm  
 11:30 Break
- 11:45 ZSUZSANNA GULACSI (Indiana) Historical Felt Production and Usage In Hungary
- 12:00 JEFFREY E COLE (CUNY Graduate School) Working-Class Racism in Palermo
- 12:15 LAURA HELENA ASSMUTH (U of Helsinki) All Sorts of Work—Women and the Informal Economy in a Southern Italian Urban Community
- 12:30 DOROTHY P NOYES (Pennsylvania/Folklore & Folklife) Regression or Revitalization? A Catalan Festival Since the Franco Period
- 12:45-1:00 CHARLOTTE F CHASE Alcoholics Anonymous as a Social Movement in Poland

- 4-032 ABORTION FROM A CROSS-CULTURAL PERSPECTIVE: POLICY AND PRACTICE** (Reviewed by: Society for Medical Anthropology) Wisconsin  
 Organizers/Chairs: BARBARA M RYLKO-BAUER (Michigan State) and PATRICIA ANTONIELLO (Brooklyn C-CUNY)
- 10:00 Introduction: PATRICIA ANTONIELLO (Brooklyn C-CUNY)
- 10:05 BARBARA M RYLKO-BAUER (Michigan State) A Cross-Cultural Analysis of Abortion: What Do We Know Since Devereux?
- 10:20 ELISA J SOBO (Case Western Reserve) Abortion Traditions in Rural Jamaica
- 10:35 BARBARA V REID (San Jose State) Dialogues on Abortion in Three Societies
- 10:50 EUGENIA GEORGES (Rice) The Personal Politics of Abortion in Greece
- 11:05 Break
- 11:15 PATRICIA ANTONIELLO (Brooklyn C-CUNY) Abortion in the US: Women's Past Decisions and Current Choices
- 11:30 SUSAN M RIGDON (Illinois) and DING XIALIN (Nanjing U) A Comparison of Chinese and American Views on Abortion Law and Practice  
 Discussant: LYNN M MORGAN (Mount Holyoke)
- 11:45 Discussion  
 12:00-12:15

- 4-033 ETHNICITY AND THE NATION STATE** (Reviewed by: American Ethnological Society) Minnesota  
 Chair: RICHARD J PERRY (St Lawrence U)
- 10:30 MARK CARL MANSPERGER (Washington State) Pragmatics and Culture
- 10:45 MILLIE R CREIGHTON (British Columbia) Representing the "other" in Japanese Ad Campaigns
- 11:00 RICHARD J PERRY (St Lawrence U) Apache Identity and State Hegemony: From Autonomy to Interest Group
- 11:15 CAROLINE S TAUXE (Hobart & William Smith) The Reflexive Invention of Nationalist Rhetoric and Regional Identity in Brazil's Federal District
- 11:30 MARTIN J FORD (Historical & Cultural Programs-MD) Liberian Interior Administration & the Emergence of the Big Chief, 1920-1940
- 11:45 CHERYL LYNN SULLIVAN (UC-Irvine) Visible Faces of an Invisible Community
- 12:00 DANIEL P WOLK (Chicago) Identity and Prestige Among Assyrian-Americans  
 12:15-12:30 Discussion

- 4-034 PEÑOLES: REGIONAL ARCHAEOLOGY IN THE MIXTEC SIERRA** (Reviewed by: Society for Cultural Anthropology) Iowa  
 Organizers/Chairs: LAURA FINSTEN (McMaster) and STEPHEN A KOWALEWSKI (Georgia)
- 10:45 STEPHEN A KOWALEWSKI (Georgia) and LAURA FINSTEN (McMaster) The Peñoles Project: Objectives, Environment, and Methods
- 11:00 CHARLOTTE A SMITH (Georgia) Prehistoric Architecture in the Mixtec Sierra

- 11:15 LAURA FINSTEN (McMaster) and STEPHEN A KOWALEWSKI (Georgia) The Peñoles Project: Results  
 11:30 RICHARD D GARVIN (Calgary) Human Ecology in Mixtec Alta, Oaxaca, Mexico  
 11:45 Discussant: RONALD SPORES (Vanderbilt)  
 12:00-12:15 Discussant: JOHN R TOPIC (Trent)

✓ **4-035** *Invited Session* **THE SELLING OF SELF: CONSTRUCTING IDENTITY AND TOURISTIC PRACTICE** (American Ethnological Society and General Anthropology Division) Great America I

- Organizers/Chairs: JANE HENRICI (Texas-Austin) and JENNIFER C BURTNER (Texas-Austin)  
 10:45 MARY CRAIN (Barcelona U) Pilgrimage in a Transnational Frame: Swapping Signs and Negotiating Identities in an Andalusian Cult of the Virgin  
 — 11:00 JANE HENRICI (Texas-Austin) Gender and the Sold Self: Touristic Exchanges in Southern Peru  
 — 11:15 JONATHAN CHURCH (Drexel U) Travels from Shetland, Writings at "Home," Confabulations of Self  
 11:30 JENNIFER C BURTNER (Texas-Austin) Reconstructing the "Mundo Maya": Gender and Ethnic Identity in a Guatemalan Tourist Market  
 11:45 PAULINE J GREENHILL (U Waterloo-Canada) Refuting and Rehabilitating the Other's Cultural Construction: Textualizing and Selling Stratford  
 12:00 Discussant: KATHLEEN C STEWART (Texas-Austin)  
 12:15-12:30 Discussion

**4-036** **NATIONAL IDENTITIES IN COMPLEX SOCIETIES: CONSTRUCTIONS AND CONTESTATIONS** (Reviewed by: Society for Cultural Anthropology) Chicago Ballroom F

- Chair: OLGA SUPEK (U Zagreb/Texas-Tyler)  
 11:00 MARK P WHITAKER (South Carolina) Amiable and Unamiable Incoherence: Incommensurability as Politics in Colonial and Postcolonial Sri Lanka  
 11:15 JANE A MARGOLD (UC-Berkeley) Arab-Nationalism, Workplace Control and the Use of Bodily Secretions as Moral and Emotional Commentaries  
 11:30 JOHN CHR KNUDSEN (U Bergen) Chickenwings: Vietnamese Voices from Hong Kong Detention Centers  
 11:45 MELISSA S CEFKIN (Rice) Locating Authenticity  
 12:00 MAIDIE R GOLAN (Stanford) Personal Experience of Public Conflict in Israel  
 12:15 Discussant: OLGA SUPEK (U Zagreb/Texas-Tyler)  
 12:30-12:45 Discussion

**4-037** **IMAGING POLITICS, POLITICIZING IMAGES** (Reviewed by: General Anthropology Division) Chicago Ballroom G

- Chair: SEAMUS P METRESS (Toledo)  
 10:45 PAULA BROWN GLICK (SUNY-Stony Brook) A Colonial Hero  
 11:00 MARK A MOBERG (S Alabama) Co-opting the Colonialists: Garifuna Adaptation to Indirect Rule in Belize  
 11:15 DIXIE L KING (UC-Los Angeles) Master Plan: The Contribution of Community Discourse to American Social Hierarchy  
 11:30 HENRY ROSENFELD (U Haifa) Israeli Political Economy and the Widening Class Gap Between Its Two National Groups  
 11:45 MOSHE SHOKEID (Tel-Aviv U) Commitment and Contextual Study in Anthropology  
 12:00 GREGORY S STARRETT (Stanford) Religion, Genuine and Spurious: The Egyptian Case  
 12:15 SEAMUS P METRESS (Toledo) The Death of Larry Marley  
 12:30-12:45 Discussion

**4-038** **STATE POWER AND CULTURE IN THAILAND: AN HISTORICAL VIEW** (Reviewed by: General Anthropology Division) Great America II

Organizer/Chair: E PAUL DURRENBERGER (Iowa)



- 11:00 NICOLA B TANNENBAUM (Lehigh U) Continuities and Transformations: Household and Village Structure and Ritual in Upland and Lowland Thailand
- 11:15 HJORLEIFUR RAFN JONSSON (Cornell) Foreigners in our Forests: Thai States and the Definition of Tribal Groups
- 11:30 RICHARD A O'CONNOR (U of the South) Rice and Thai Rule
- 11:45 MARY LOUISE GROW (Wisconsin) Tarnishing the Golden Era: Aesthetics, Politics, and Humor in Lakhon Chatri Dance-Drama
- 12:00 KATHERINE A BOWIE (Wisconsin-Madison) Slavery in Nineteenth Century Northern Thailand: Archival Anecdotes and Village Voices
- 12:15 Discussant: A THOMAS KIRSCH (Cornell)
- 12:30- Discussion
- 12:45

✓ **4-039**

**NEW DIRECTIONS IN DIACHRONIC ANTHROPOLOGY** (Reviewed by: General Anthropology Division) Houston/Kansas City  
 Organizers/Chairs: WALTER R ADAMS (Kansas State) and JOSEPH L CHARTKOFF (Michigan State)

- 11:00 Introduction: WALTER R ADAMS (Kansas State)
- 11:05 WILLIAM H DURHAM (Stanford) Is Cultural Change Evolutionary
- 11:20 BARBARA J KING (William & Mary) Evolution of Social Information Transfer in Primates and Hominids
- 11:35 ARNOLD R PILLING (Wayne State) Uses of Photographs in Diachronic Studies
- 11:50 JAMES G PEOPLES (Ohio Wesleyan) Political Evolution in Micronesia
- 12:05 Break
- 12:15 R LINCOLN KEISER (Wesleyan) The Chaotic Analogy in Social Anthropology
- 12:30 JOSEPH L CHARTKOFF (Michigan State) How Does Cultural Evolution Work?
- 12:45 WALTER R ADAMS (Kansas State) The r-K Selection Theory in Anthropology: Toward a Study of Change
- 1:00 Discussant: FRANK W EDDY (Colorado-Boulder)
- 1:15- Discussant: ALLAN HANSON (Kansas)
- 1:30

**4-040**

**SPECIAL METHODS AND TECHNIQUES IN AREAS OF PUBLIC CONCERN: APPLIED URBAN ANTHROPOLOGY** (Reviewed by: Society for Urban Anthropology) Northwestern  
 Organizer/Chair: DANA M BALDWIN (UC-Los Angeles)

- 11:15 KATHERINE G HAYES (Juárez and Associates) Customer, Client, Co-Worker, or Consultant: Doing Research in Workplace Settings
- 11:30 DANA M BALDWIN (UC-Los Angeles) and PAUL KOEGEL (UCLA) Ethnographic Insights into Conducting Longitudinal Research with Homeless Populations
- 11:45 J RAUL MAGANA (Altamed Health Corporation), JB FERREIRA-PINTO (Altamed Health Services), and JM CARRIER (HCA Orange County, CA) Applied Anthropology and AIDS in Health Care Settings
- 12:00 ELIZABETH A HALL (UC-Los Angeles/IOX Assessment Associates) The Use of Focus Groups in Gathering Information on Sensitive Topics: Interviewing Students About AIDS/HIV
- 12:15 Break
- 12:30 MADELEINE M LEININGER (Wayne State) Urban Action Health Care in Two Different Cultural Contexts
- 12:45 JOUNI KYLMALA (Finnish Foundation for Alcohol Studies) Homeless Alcoholics on the Edge of Public Policy
- 1:00- Discussant: JILL E KORBIN (Case Western Reserve)
- 1:15

✓ **4-041**

**ANTHROPOLOGY AND ENGINEERING** (Reviewed by: National Association for the Practice of Anthropology) Denver  
 Organizers/Chairs: ALLEN W BATTEAU (Wizdom Systems Inc) and ELIZABETH KATHLEEN BRIODY (GM Research Labs)

- 11:30 Introduction: ALLEN W BATTEAU (Wizdom Systems Inc)
- 11:35 FRANK A DUBINSKAS (Boston C) and FRANK A DUBINSKAS (Boston C) American Individualism and Engineering Teamwork

- 11:50 MARIETTA L BABA (Wayne State), ELIZABETH BRIODY (GM Research Labs), and DONALD FALKENBURG (Wayne State) Anthropological and Engineering in the Socio-Technical Systems Paradigm
- 12:05 WILLETT M KEMPTON (Princeton) Anthropology Keeps Engineering in Touch With Reality
- 12:20 ALLEN W BATTEAU (Wizdom Systems Inc) IDEF: Engineering Models in the Anthropological Highlands
- 12:35 DONALD N FREY (Northwestern) Industrial Companies—A Postmodern Tribe for Anthropologists
- 12:50 Discussant: DAVID J HAKKEN (SUNY-Institute of Technology)
- 1:05- Discussion
- 1:20

- 4-042 WHEN ETIC BECOMES EMIC: ANTHROPOLOGISTS IN THE ARTS** (Reviewed by: General Anthropology Division) Lincolnshire  
Organizer/Chair: STEPHEN L PASTNER (Vermont)
- 11:45 TRUDY A GRIFFIN-PIERCE (Arizona) The Artist as Anthropologist
- 12:00 RAE ANDERSON (York U) Learning to See
- 12:15 STEPHEN L PASTNER (Vermont) Artistic Creativity and Mid-Life Crisis: An Anthropological Perspective
- 12:30 BETHE HAGENS (Governors State U) Ambiguity and Ambidexterity in Theory and Practice: A Violinist's Assessment
- 12:45 Break
- 1:00 CHARLOTTE J FRISBIE (S Illinois-Edwardsville) You Also Work as a Church Organist? Whatever For?
- 1:15 IRENE GLASSER (E Connecticut State) From Musician to Folk Arts Festival Anthropologist
- 1:30 ANDREW GODFREY WOOLF (Northern Essex) The Fiddling Scholar
- 1:45- KATHY A M'CLOSKEY (York U) Blank Warp/Blank Canvas, the Categorical Construction of Difference
- 2:00

## SUNDAY AFTERNOON, NOVEMBER 24

- 4-043 *Invited Session* THE ECONOMIC ANTHROPOLOGY OF THE STATE** (General Anthropology Division) Chicago Ballroom A  
Organizers: ELIZABETH BRUMFIEL (Albion C) and EMILIO MORAN (Indiana); Chair: EMILIO MORAN (Indiana)
- 12:00 DARRELL E LA LONE (DePauw) The Development of State Production Enclaves in the Inca Empire
- 12:15 TIMOTHY EARLE (UC-Los Angeles) The State as Consumer: The Inka Case
- 12:30 ROBERT C HUNT (Brandeis) Rural-Urban Terms of Trade
- 12:45 MARIA DE LOURDES VILLAR (Baruch C-CUNY) State Policies and Enclave Economies: The Case of Mexicans in Chicago
- 1:00 THOMAS O HALL (DePaul) and CHRISTOPHER CHASE-DUNN (Johns Hopkins) Comparing World-Systems: Toward a General Model
- 1:15 Discussant: RICHARD R WILK (Indiana)
- 1:30- Discussant: RICHARD E BLANTON (Purdue)
- 1:45
- 4-045 ANTHROPOLOGY AND SYSTEMIC FAMILY THERAPY** (Reviewed by: Society for Psychological Anthropology) Ohio State  
Organizers/Chairs: J DOUGLAS UZZELL (Northside Centers) and SHARON G MILLER (S Florida)
- 12:15 Introduction: SHARON G MILLER (S Florida)
- 12:20 JOHN SCHWARTZMAN (Northwestern) Anthropology and Family Therapy: Rituals and Symptoms
- 12:35 J DOUGLAS UZZELL (Northside Centers) Ethnography vs Psychotherapy: Fictions, Problem, Truth
- 12:50 BRADFORD P KEENEY (U St Thomas) After Therapy: The Call of Improvisation

- 1:05 SHARON G MILLER (S Florida) Some Lessons to be Learned: Family Therapy as Applied Anthropology  
 1:20 Discussant: GEORGE MARCUS (Rice)  
 1:35- Discussant: J DOUGLAS UZZELL (Northside Centers)  
 1:50

- 4-047 THE OLD ORDER AMISH: CHANGES WITHIN A TRADITIONAL SOCIETY** (Reviewed by: Society for Cultural Anthropology) Iowa  
 Organizer/Chair: THOMAS E GALLAGHER (Ursinus C)  
 12:30 Introduction: THOMAS E GALLAGHER (Ursinus C)  
 12:35 GERTRUDE E HUNTINGTON (Michigan) Amish Responses to Modern Medical Practices  
 12:50 CARL R JANTZEN (Miami/Ohio) Selective Forces in the Formation of an Amish Settlement  
 1:05 THOMAS E GALLAGHER (Ursinus C) New Land, Old Ways: Migration Patterns Among the Old Order Amish  
 1:20 DOUGLAS DINSMORE (Archaeological & Historical Consultants Inc) and JOHN P WOOD (Archeological and Historical Consultants, Inc) Highway Project Development and the Amish: Two Examples from Pennsylvania  
 1:35 Break  
 1:45 THOMAS J MEYERS (Goshen C) The Impact of Amish Schools and Urbanization on Deflection from the Old Order Amish  
 2:00 MARC A OLSHAN (Alfred U) and WILLIAM M HALL (Alfred U) The Old Order Amish, Social Change, and the Deviance Process  
 2:15 Discussant: THOMAS E GALLAGHER (Ursinus C)  
 2:30- Discussion  
 2:45

- 4-048 ETHNICITY AND THE NATION STATE IN SOUTH AND SOUTHEAST ASIA** (Reviewed by: American Ethnological Society) Indiana  
 Chair: JENNIFER W NOURSE (U Richmond)  
 12:30 DIANE P MINES (Chicago) Bricks to Ayodhya: Constructing Hindu National Identity  
 12:45 KELLY D ALLEY (Auburn U) Cultures of India's National Self and the Reformation of the Tourist Gaze  
 1:00 KAMAL RAJ ADHIKARY (Texas-Austin) The Quest for Unity Among the Magars of Nepal  
 1:15 LINDA S CROWDER (California State-Fullerton) Tourism and the Symbols of Torajan Ethnicity  
 1:30 JENNIFER W NOURSE (U Richmond) Foreign Natives: Negotiating National Identity Among the Lauje of Sulawesi, Indonesia  
 1:45 MARGARET J WIENER (Franklin & Marshall) Making Local History in the Indonesian Nation-State: The Politics of Representation in Bali  
 2:00 REED L WADLEY (Arizona State) Ethnic Labeling in Borneo: The Maloh Reconsidered  
 2:15 THOMAS M MCKENNA (UC-Davis) Ethnic Consciousness and Class Experience: Plural Bases for Ethno-Religious Mobilization in the Muslim Philippines  
 2:30- Discussion  
 2:45

- 4-049 UNFINISHED BUSINESS: RACE AND RACISM RECONSIDERED III POLITICS AND EVERYDAY LIFE** (Reviewed by: American Ethnological Society) Chicago Ballroom E  
 Organizers: ROGER SANJEK (Queens C) and STEVEN GREGORY (Wesleyan); Chair: EVELYN HU-DEHART (Colorado-Boulder)  
 12:30 Introduction: EVELYN HU-DEHART (Colorado-Boulder)  
 12:45 GEORGE C BOND (Teachers C/Columbia) The Social Sciences Study of Black Populations  
 1:00 BRETT WILLIAMS (American U) Babies and Banks: The "Reproductive Underclass" and the Raced, Gendered Masking of Debt  
 1:15 STEVEN GREGORY (Wesleyan) Race, Rubbish and Resistance: Recoding Race in Community Politics

- 1:30 ANGELO FALCON (Institute for Puerto Rican Policy) Black and Latino Politics in New York City in the 1980s and 1990s  
 1:45 Break  
 2:00 JOHN J ATTINASI (UTEP) Racism, Language and Urban US Minorities  
 2:15 LEITH P MULLINGS (CUNY Graduate Center) Race, Racism and Resistance  
 2:30 WALTON R JOHNSON (Rutgers) Social Control and Dominance—A View from South Africa  
 3:45-4:00 Discussion

**4-050 CULTURAL CONTEXT IN BREASTFEEDING: DECISIONS AND PROMOTION STRATEGIES** (Reviewed by: Society for Medical Anthropology) Great America I  
 Organizer/Chair: ANNE L WRIGHT (Arizona)

- 12:45 KATHERINE A DETTWYLER (Texas A&M) Determinants of Breastfeeding: Considerations of the Wider Cultural Context  
 1:00 MARK BAUER (Navajo C C) Decisions and Behaviors Regarding Breastfeeding Among Navajo Mothers  
 1:15 ANNE L WRIGHT (Arizona) Maternal Employment and the Decline of Breastfeeding: A Red Herring?  
 1:30 LIZ CARTWRIGHT (Arizona) Breastmilk, Bestmilk—Navajo Feeding Strategies and Milk Allergies  
 1:45 NAJMA RIZVI (Iowa) Issues Surrounding Promotion of Colostrum Feeding in Rural Bangladesh  
 2:00 CLAUDIA C FISHMAN (Porter/Novelli) Optimal Infant Feeding: A West African Response to Global Policy  
 2:15 Discussant: JUDITH D GUSSLER (Ross Laboratories)  
 2:30-2:45 Discussant: GRETEL PELTO (Connecticut)

**4-051 THE PRACTICE OF DIFFERENCE IN COLONIAL SOCIETIES** (Reviewed by: American Ethnological Society) Chicago Ballroom H  
 Organizer/Chair: PATRICIA SPYER (Chicago)

- 12:45 MARTHA KAPLAN (Vassar) Panopticon in Poona  
 1:00 MARY DESCHENE (British Columbia) Marshalling Difference: Military Families in British India  
 1:15 JOHN D KELLY (Princeton) Threats to Difference in Colonial Fiji  
 1:30 Break  
 1:45 JOHN PEMBERTON (Michigan) The Invisible Line: Retracing Authority in Colonial Java  
 2:00 PATRICIA SPYER (Chicago) Diversity with a Difference: Adat and the New Order in Aru, Eastern Indonesia  
 2:15 RAFAEL SANCHEZ (Chicago) Christian Crosses for Native Idols (Colonial Peru)  
 2:30-2:45 Discussant: E VALENTINE DANIEL (Michigan)

**4-052 READING AND WRITING ON THE RIM** (Reviewed by: Society for Linguistic Anthropology) Wisconsin  
 Organizers/Chairs: DAVID L SCHMIDT (UC-Davis) and JANET S SMITH (UC-Davis)

- 12:45 DAVID L SCHMIDT (UC-Davis) Writing Systems in Context: Toward an Ethnography of Inscription  
 1:00 VICTORIA G SKINNER (UC-Davis) Writing Systems in the Pacific  
 1:15 JANET S SMITH (UC-Davis) From Kanbun to Comic Books: Visual and Verbal Elements in Japanese Reading  
 1:30 VICTOR H MAIR (Pennsylvania) The Technological Imperative: Sinitic Languages and the Chinese Script  
 1:45 Break  
 2:00 MARTHA J MACRI (Pre-Columbian Art Res Inst) The Easter Island Tablets: A Phonetic Script  
 2:15 LAURA M STARK (UC-Davis) Script Efficiency Versus Longevity: A Look at Mesoamerica  
 2:30 Discussant: ARAM A YENGOYAN (UC-Davis)

2:45- Discussant: W C WATT (UC-Irvine)  
3:00

**4-053 ETHNOGRAPHY AND PUBLIC POLICY PART I: BILINGUAL EDUCATION** (Reviewed by: Council on Anthropology and Education) Michigan

Organizer/Chair: JOHN J HALCÓN (U Northern Colorado)  
1:00 MARTHA A ALLESAHT-SNIDER (UC-Santa Barbara) Cultural Mediation: Home-School Relations in a Bilingual Setting  
1:15 ARMANDO L TRUJILLO (Texas) The Limits of Ethnic Revitalization Through Bilingual Education Policy  
1:30 LOURDES D SOTO (Pennsylvania State) Effects of English-only Policies on Young Native Speakers  
1:45 TAMARA F LUCAS (ARC Associates) Policy and the Institutionalization of Programs for LEP Students  
2:00 CHRISTIAN J FALTICS (U Nevada-Reno) Literacy Experiences in Bilingual Classrooms Taught by Expert Teachers  
2:15- Discussant: NANCY H HORNBERGER (Pennsylvania)  
2:30

**4-054 CERAMIC ECOLOGY '91: CURRENT RESEARCH ON CERAMICS** (Reviewed by: General Anthropology Division) Great America II

Organizers/Chairs: CHARLES C KOLB (National Endowment for the Humanities) and LOUANA M LACKEY (Maryland Institute)  
1:00 Introduction: CHARLES C KOLB (National Endowment for the Humanities)  
1:05 CHARLES C KOLB (National Endowment for the Humanities) Holistic Ceramic Ecology  
1:20 PHILIP J ARNOLD (Skidmore C) Formal Variability and Production Scale in Pottery Manufacture  
1:35 MARY R HOPKINS (Brandeis) Teotihuacan Cooking Pots: Clay Selection and Modification  
1:50 JAMES J SHEEHY (Pennsylvania State) The Scale of Ceramic Production in a Comparative Perspective  
2:05 Break  
2:15 LOUANA M LACKEY (Maryland Institute) Gods of Hell and Fire: The Destroyers that Fall on the Kiln  
2:30 THOMAS P MYERS (U Nebraska State Museum) On the Non-Equivalence of Ceramic Style and Ethnic Identity  
2:45 SUSAN LF ISAACS (Smithsonian) American Redware as Artifact and Art Object: Mediating the Dichotomies  
3:00- Discussant: MARILYN P BEAUDRY-CORBETT (UCLA-Institute of Archaeology)  
3:15

**4-055 ETHNICITY AND THE ANDES** (Reviewed by: American Ethnological Society) Chicago Ballroom G

Organizer/Chair: RAQUEL ACKERMAN (California State-Los Angeles)  
1:00 KATHARINE E SEIBOLD (Indiana State) Education in the Andes: Two Voices  
1:15 LINDA SELIGMAN (Wisconsin) Ethnicity Among Peruvian Market Women  
1:30 MARIA L LAGOS (Lehman U) Place, Community and Identity in Rural Cochabamba  
1:45 ROBERT V H DOVER (Indiana) Calusturuinda or Carnaval: Different Agendas in an Inga Celebration  
2:00 Break  
2:15 CHRISTINE GREENWAY (Holy Cross) Paradoxes of Identity in Andean Illness and Healing  
2:30 RAQUEL ACKERMAN (California State-Los Angeles) Ethnicity in Narrative and Ritual in the Province of Abancay Peru  
2:45 JOSEPH W BASTIEN (Texas-Arlington) Funerary Practices Among the Kallawayas: The Burial of Ancient and Modern Medicine Men  
3:00 Discussant: THOMAS ABERCROMBIE (Miami)  
3:15 Discussion  
3:30

- 4-056 PARADIGMS IN INCEST: AVOIDANCE, TABOO AND VIOLATION** (Reviewed by: Association for Feminist Anthropology) Chicago Ballroom D  
Organizers/Chairs: DANA RAPHAEL (Human Lactation Center) and MIRIAM K SLATER (Queens C-CUNY)
- 1:00 Introduction: DANA RAPHAEL (Human Lactation Center)  
1:05 MARK T ERICKSON (UC-San Diego) Incest Avoidance: A Novel Biological Approach  
1:20 SUZANNE G FRAYSER (Colorado C) The Cultural Construction of Incest  
1:35 ANN HORTON (Brigham Young) The Incest Perpetrator: Updated Profiles and Prophecies  
1:50 GREGORY C LEAVITT (Gustavus Adolphus C) Fitness and Close Inbreeding: Why the Incest Taboo is Not a Natural Selection Product  
2:05 Break  
2:20 PATRICIA K PHELAN (Stanford) Incest: Natural Father and Stepfather Families  
2:35 DANA RAPHAEL (Human Lactation Center) How Important Are Cross-Cultural Differences in Incest Behavior  
2:50 MIRIAM K SLATER (Queens C-CUNY) Incest: Rethinking the Unthinkable  
3:05 Discussant: NANCY DUBROW (Erikson Inst)  
3:20 Discussant: EDGAR GREGERSEN (Queens C-CUNY)  
3:35- Discussion  
3:50
- 4-057 *Invited Session* MORTUARY STUDIES AND THE EMERGENCE OF COMPLEXITY IN SOUTHERN PERU** (Biological Anthropology Section) Chicago Ballroom F  
Organizer/Chair: JANE E BUIKSTRA (Chicago)
- 1:15 JANE E BUIKSTRA (Chicago) Osmore Drainage Mortuary Practices: An Overview  
1:30 KAREN E WISE (Northwestern) Complexity and Variation in Mortuary Practices During the Preceramic Period in the South-Central Andes  
1:45 DAVID A JESSUP (Chicago) Chiribaya: An Ethnic Group  
2:00 MARIA C LOZADA (Chicago), ELVA TORRES (Programa Contisuyo Peru), and JANE BUIKSTRA (Chicago) New Chiribaya Funerary Patterns At La Yaral  
2:15 JOHN H DENDY (Washington-St Louis) Feeding the Dead  
2:30 ARTHUR C AUFDERHEIDE (Minnesota-Duluth), JANE BUIKSTRA (Chicago), and LARRY CARTMELL & CHERYL WEEMS (Valley View Hospital, Ada OK) The Prehistory of Andean Coca Leaf Chewing Practices  
2:45 Break  
3:00 SLOAN R WILLIAMS (Los Alamos National Laboratory), NORMAN A DOGGETT (Los Alamos National Lab), and ROBERT K MOYZIS (Los Alamos National Lab) The Analysis of Genetic Variation at the Chiribaya Alta Using Ancient Skeletal DNA  
3:15 REX C HAYDON (Chicago) The Study of Genetic Variation at Two Chiribaya Sites  
3:30 KARL J REINHARD (Nebraska-Lincoln) and SANDRA V BARNUM (Nebraska-Lincoln) Ancient Parasitology of Coastal Peru  
3:45 PHILIP W HARTNADY (Missouri-Columbia) Trabecular Histomorphometry: Technique and Implications for a Prehistoric Peruvian Population  
4:00 SHELLEY D BURGESS (Chicago) Patterns of Anemia in the Chiribaya: A Late Intermediate Population from Southern Peru  
4:15 Discussant: DON S RICE (Virginia)  
4:30- Discussant: JAMES A BROWN (Northwestern)  
4:45
- 4-058 *Invited Session* BEYOND THE SITE: ANTHROPOLOGY AND REGIONAL STUDIES IN THE AEGEAN AREA** (Society for the Anthropology of Europe) Michigan State  
Organizer/Chair: P NICK KARDULIAS (Kenyon C)
- 1:15 Introduction: P NICK KARDULIAS (Kenyon C)  
1:30 P NICK KARDULIAS (Kenyon C) Introduction and Overview  
1:45 TJEED H VAN ANDEL (U Cambridge) Thoughts of the Joint Study of Landscape Evolution and Archaeology  
2:00 MICHAEL STYS (Ohio State) and RICHARD YERKES (Ohio State) Investigating the Landscape Context of the Architectural Features at Isthmia, Greece  
2:15 STAVROS PAPAMARINOPOULOS (U Patras-Greece) Geophysical Prospecting and Aegean Archaeology

- 2:30 MYRA J GIESEN (Ohio State) Biological Data in a Classical Setting: Osteological Analysis at Isthmia, Greece
- 2:45 Break
- 3:00 TIMOTHY E GREGORY (Ohio State) Archaeology and Theoretical Considerations on the Transition from Antiquity to the Middle Ages in the Aegean Area
- 3:15 NENI PANOURGIA (Columbia) and MARK T SHUTES (Youngstown State) Constructing and Reconstructing Production Strategies: An Aegean Case
- 3:30 SUSAN B SUTTON (Indiana-Purdue) Settlement Patterns, Perceptions: Rethinking the Greek Village
- 3:45 CLAUDIA CHANG (Sweet Briar C) Ethnoarchaeological Studies on the Rural Greek Landscape
- 4:00 MICHALIS FOTIADIS (Michigan) Regions of Discontinuity: Local People and Archaeologists in Fieldwork
- 4:15 Discussant: JACK L DAVIS (Illinois-Chicago)
- 4:30- Discussion
- 4:45

- 4-060** **SYMBOLISMS OF GENDER** (Reviewed by: American Ethnological Society) Illinois Chair: MARY BETH MILLS (UC-Berkeley)
- 1:15 HELENA RAGONÉ (Brown) Surrogate Motherhood in America
- 1:30 JEAN S FORWARD (Massachusetts-Amherst) For Where Are Most Women, There Is Greatest Plenty
- 1:45 NAIQUN WENG (U Rochester) The Symbolic Centrality of Women Among the Naze in Southwest China
- 2:00 MARY-BETH MILLS (UC-Berkeley) Modern Beauty and Daughters' Duty: Rural Women Working in Bangkok, Thailand
- 2:15 Break
- 2:30 YOKO HAYAMI (Brown) Changing Status of Karen Women as Guardians of Karen Identity
- 2:45 M KIRAN CUNNINGHAM (Kentucky) Mende Kinship Reconsidered: A Critique of the Patrilineal/Patrilocal Assumptions in Mende Ethnography
- 3:00 CHRISTINE A KRAY (Pennsylvania) Gender Division of Labor and Gender Division of Religion: The Maya of Yucatan
- 3:15 ROSA DE JORIO (Illinois) Widows in Africa: A Non-Category
- 3:30- Discussion
- 3:45

- 4-061** **THE POLITICS OF RELIGION: A VIEW FROM BOTH SIDES** (Reviewed by: Association for Political and Legal Anthropology) Northwestern Organizer/Chair: KATE GILBERT (Yale/American Bar Foundation)
- 1:30 VICTOR BERNAL (Hamilton C) Modernity and the Rise of Islamic Fundamentalism in a Sudanese Village
- 1:45 KATE GILBERT (Yale/American Bar Foundation) Know Your Dharma: Constituting Conversion and Community in Modern Nepal
- 2:00 PASCAL R BOYER (U Cambridge) Intuitive Ontologies and Religious Ideas
- 2:15 TANYA M LUHRMANN (UC-San Diego) The Transformation of Zoroastrian Theology
- 3:00 REBECCA FRENCH (Yale/Harvard) Ideal God, Everyday Men: Law and the Buddha In Theocratic Tibet
- 3:15 DONALD F TUZIN (UC-San Diego) Religious Culture and Childhood Society: A Cross-Cultural Correspondence
- 3:30- Discussant: GANANATHA OBEYESEKERE (Princeton)
- 3:15

- 4-062** **Invited Session POETICS OF PAIN, EVOCATIONS OF EXPERIENCE** (Society for Cultural Anthropology and Society for Psychological Anthropology) Houston/Kansas City Organizers/Chairs: CHERYL F MATTINGLY (Harvard) and ROBERT R DESJARLAIS (Harvard)
- 1:45 Introduction: ROBERT R DESJARLAIS (Harvard)
- 1:50 ROBERT R DESJARLAIS (Harvard) Poetic Transformations of Yolmo Sadness

- 2:05 THERESA D O'NELL (Harvard) Depression, Suicide and Moral Imagination on the Flat-head Reservation, MT
- 2:20 CAROL C LADERMAN (City College-CUNY) Healing Words, Healing Music: The Poetics of Malay Shamanism
- 2:35 Discussant: BARBARA TEDLOCK (SUNY-Buffalo)
- 2:50 Break
- 3:05 CHERYL F MATTINGLY (Harvard) Contested Meanings: Telling Tales About Disability in South Side Chicago
- 3:20 A DAVID NAPIER (Middlebury C/Harvard Medical School) Immunology and the Absence of Meaning
- 3:35 DENNIS TEDLOCK (SUNY-Buffalo) Torture and Sacrifice in Colonial Yucatan
- 3:50 Discussant: JEAN E JACKSON (MIT)
- 4:05- Discussant: VINCENT CRAPANZANO (CUNY Graduate Center)
- 4:20

- 4-063** *Invited Session* **BARRIERS, BOUNDARIES AND BRIDGES: CHANGING CONCEPTS OF SPACE AND IDENTITY AMONG REFUGEES** (General Anthropology Division and American Ethnological Society) Chicago Ballroom B  
Organizers/Chairs: PAMELA A DEVOE (Des Pres, MO) and RUTH KRULFELD (George Washington)
- 1:30 Introduction: PAMELA A DEVOE (Des Pres, MO)
- 1:45 CAROL A MORTLAND (American Council for Nationalities Service) Space and Community for Cambodian Refugees in the United States
- 2:00 RUTH M KRULFELD (George Washington) Cognitive Mapping and Ethnic Identity: The Changing Concept of Community in the Laotian Diaspora
- 2:15 JEFFERY L MACDONALD (International Refugee Center-Oregon) Transnational Aspects of Iu-Mien Identity
- 2:30 SMITA T JASSAL (American U) Remembering the Holocaust: The Discourse on the Emerging Transnational Jewish Identity
- 2:45 Break
- 3:00 ERICA M VERRILLO (Texas-Austin) and DUNCAN EARLE (Texas) Communicating Dimensions of Refugees Identity: Mayas Displaced in Alien Space
- 3:15 PETER W VAN ARSDALE (State of Colorado) and ELIZABETH SKARTVEDT (Colorado Div of Mental Health) Ethiopians, Eriteans, and Tigeans: The Dismantling and Reconstruction of Ethnic Identity by Refugees in the US
- 3:30 Discussant: NANCIE L GONZALEZ (Maryland-College Park)
- 3:45 Discussant: LINDA A CAMINO (George Washington)
- 4:00- Discussant: RUTH M KRULFELD (George Washington)
- 4:15

- 4-064** **ESSENTIALIZING RACE IN COLONIAL AND POST-COLONIAL SOCIETIES** (Reviewed by: American Ethnological Society) Lincolnshire  
Organizers/Chair: LAURA R LEWIS (Chicago) and KATHLEEN HALL (Chicago)
- 2:15 KATHLEEN HALL (Chicago) Becoming Like Us: Contradictions of Race, Class and Nationalism in Britain
- 2:30 GISELE L BOUSQUET (UC-Berkeley) Being Invisible: Vietnamese Perceptions of Racism in French Society
- 2:45 LISA E DOUGLASS (Chicago) The Politics of Politeness: The Silencing of Discourse on Race in Jamaica
- 3:00 Break
- 3:15 LAURA A LEWIS (Chicago) The Feminine and the Indian in Colonial Mexico
- 3:30 ROBIN L H DERBY (Chicago) Race and Society in the Haitian-Dominican Borderlands, 1900-1937
- 3:45 ANDREW APTER (Chicago) Festac for Black People: Public Cultures and State Fetishism in Nigeria
- 4:00 Discussant: RAYMOND T SMITH (Chicago)
- 4:15- Discussant: ANN STOLER (Michigan)
- 4:30



- 4-065 ECONOMIC ANTHROPOLOGY: SOME ISSUES AND PROBLEMS** (Reviewed by: General Anthropology Division) Chicago Ballroom A  
Organizers/Chairs: RHODA HALPERIN (U Cincinnati) and BARRY L ISAAC (U Cincinnati)
- 2:15 RHODA HALPERIN (U Cincinnati) Polanyi's Concept of Equivalencies: Implications for Economic Anthropology
- 2:30 BRUCE WINTERHALDER (North Carolina-Chapel Hill) Ecology of the Zen Economy
- 2:45 RICHARD R WILK (Indiana) Toward a Unified Anthropological Theory of Decision Making
- 3:00 Break
- 3:15 LAUREL BOSSEN (McGill) Gender and Systems of Inheritance
- 3:30 RICHARD BLANTON (Purdue) Peasant Houses and the Social Economy of Conspicuous Consumption
- 4:00 VERNON SCARBOROUGH (U Cincinnati) Water Management as an Aspect of Prehistoric Economies
- 4:15-4:30 BARRY L ISAAC (U Cincinnati) Retrospective on the Formalist-Substantivist Debate
- 4-066 COLONIALISM AND IDENTITIES** (Reviewed by: American Ethnological Society) Ohio State  
Chair: PAULA G RUBEL (Barnard)
- 2:15 ROBERT A MYERS (Alfred U) The Search for Island Caribs: Construction and Reconstruction of Ethnicity in the Indigenous Caribbean
- 2:30 JEREMY BECKETT (U Sydney) Aboriginality and the Problem of Authenticity
- 2:45 ALEXANDER NATY (Stanford) From Independent Kingdoms to Serfdom: An Historical Analysis of Aari Polities and Societies
- 3:00 PAULA G RUBEL (Barnard C) and ABRAHAM ROSMAN (Barnard C) Colonialism and the Efflorescence of Warfare: The New Ireland Case
- 3:15 MARK W THURNER (Wisconsin) Postcolonial Nation-Building and Ethnocide in Andean Peru (Huaylas, 1820-1895)
- 3:30 SARAH LAMB (Chicago) Controlling Widows' Bodies: Creating an Indian Identity in Colonial Bengal
- 3:45 DOROTHY WILLNER (Chevy Chase, MD) Ottoman Orphans and British Brainchildren: "Ethnic Groups" and States in the Middle East
- 4:00-4:15 Discussion
- 4-067 PERSPECTIVES ON LITERACY DEVELOPMENT AND INSTRUCTION IN A BILINGUAL CONTEXT** (Reviewed by: Council on Anthropology and Education) Purdue  
Organizer/Chair: LUCINDA PEASE-ALVAREZ (UC-Santa Cruz)
- 2:45 LUCINDA PEASE-ALVAREZ (UC-Santa Cruz) and KATHARINE SANMWAY (Multi-functional Resource Ctr) Variations in the Pedagogical Perspectives of Bilingual Whole-Language Teachers
- 3:00 SHEILA SHANNON (Colorado-Denver) Developing Literacy in Community and School Settings
- 3:15 NANCY COMMINS (Colorado-Denver) Organizing for Bilingual Instruction
- 3:30 PATRICIA L PRADO-OLMOS (UC-Santa Barbara) Investigating Student Interactions in a Cooperative Learning Environment
- 3:45 Break
- 4:00 LILLIAN VEGA-CASTANEDA (Southwest Regional Laboratory) Latino Student Interaction in Formal and Informal Contexts
- 4:15 LILIA BARTOLOME (San Diego State) The Academic Language Patterns of Fluent English and Spanish Bilingual Students
- 4:30 IRENE VILLANUEVA (UC-San Diego) Cultural Practices and Language Use of the Chicano Family
- 4:45-5:00 Discussant: OLGA A VASQUEZ (UC-San Diego)
- 4-068 THE IDEOLOGICAL MATRIX OF EXPLOITATION WITHIN THE AMERICAN AGRICULTURAL SYSTEM** (Reviewed by: Culture and Agriculture) Iowa  
Organizer/Chair: LAURA B DELIND (Michigan State)

- 3:00 Introduction: LAURA B DELIND (Michigan State)  
 3:05 JANE H ADAMS (S Illinois-Carbondale) "Women's Place is in the Home": The Ideological Devaluation of Farm Women's Work  
 3:20 CASTLE MCLAUGHLIN (Columbia) Dividing Lands and People: Agriculture in a Reservation Context  
 3:35 LAURA B DELIND (Michigan State) The State, "Hog Hotels," and "The Right to Farm" in Michigan: A Curious Relationship  
 3:50 Break  
 4:00 VALERIE WHEELER (California State-Sacramento) and PETER ESAINKO (California State-Sacramento) Purity and Danger: Coming to Terms with Organic Food and Farming  
 4:15 WK BARGER (Indiana) Reform Movements as Social Control of Societal Institutions: The Farm Worker Movement in the Midwest  
 4:30 ALBERT V KREBS (Corporate Agribusiness Project) Resolving America's Permanent Agricultural Crisis  
 4:45-5:00 Discussant: WALTER GOLDSCHMIDT (UC-Los Angeles)

- 4-069 ETHNOGRAPHY AND PUBLIC POLICY FORMATION** (Reviewed by: Council on Anthropology and Education) Michigan  
 Organizers/Chairs: DONNA A MUNCEY (Brown) and THOMAS G CARROLL (Fund for the Improvement of Postsecondary Education)  
 2:45 RUTHANNE KURTH-SCHAI (Macalester C) and RUSSELL LUNAK (Minnesota) Including Student Voices in Educational Policy Formation: Ethnographic Analysis of Student Writings  
 3:00 MARION L DOBBERT (Minnesota), JOANNE CURRY (Minnesota), and RUSSELL LUNAK (Minnesota) The Role of Classroom Baseline Data in Policy Formation  
 3:15 PATRICIA J KANNAPEL (Appalachia Educ Lab) and PAMELIA COE (Appalachia Educ Lab) The Implementation of Education Reform in Rural Kentucky  
 3:30 JUDITH ABBOTT-VANDEGRIFT (Morrison Institute for Public Policy) Helping Shape the Future of Education Policy in Arizona: The At-Risk Pilot Project  
 3:45 Break  
 4:00 JOHN M WATKINS (Harvard) A Proposal for a Collaborative Approach to Policy Development  
 4:15 PATRICK MCQUILLAN (Brown) and DONNA E MUNCEY (School Ethnography Project) Ethnographic Complexity and Public Policy Development: Is Ignorance Bliss?  
 4:30 Discussant: G ALFRED HESS JR (Chicago Panel on Public Schools)  
 4:45-5:00 Discussant: THOMAS G CARROLL (Fund for the Improvement of Postsecondary Education)

- 4-072 UNDERSTANDING ANTHROPOLOGISTS' UNDERSTANDING** (Reviewed by: Society for Cultural Anthropology) Indiana  
 Chair: BRUCE MANNHEIM (Michigan)  
 3:00 GÍSLI PÁLSSON (U Iceland) The Textual Life of Savants: On the Metaphor of Cultural Translation  
 3:15 ROBERT A BRIGHTMAN (Reed C) Representational Signification in the Bush  
 3:30 BENSON SAUER (Brandeis) On Understanding Anthropologists  
 3:45 CYNTHIA K MAHMOOD (Pella, IA) Buddhism, Deconstruction, and the Concept of Ethnicity  
 4:00 Discussant: BRUCE MANNHEIM (Michigan)  
 4:15-4:30 Discussion

- 4-073 ISLANDS OF DIVERSITY: NEGOTIATING IDENTITY IN THE TRANSNATIONAL CARIBBEAN** (Reviewed by: American Ethnological Society) Chicago Ballroom C  
 Organizers/Chairs: KATHLEEN M MACQUEEN (Emory) and JEAN GEARING (Alabama)  
 2:10 Introduction: KATHLEEN M MACQUEEN (Emory)  
 2:15 Introduction: JEAN GEARING (Alabama)  
 2:20 KATHLEEN M MACQUEEN (Emory) Parading Identities: Presentations of Self in Saba Carnival

- 2:35 TILMAN G FREITAG (Florida) "Mi Pueblo Desaparecio": Community Identity Tourism, and Change in the Dominican Republic
- 2:50 ANN W BRITAIN (U Miami) Who is a St Bart? Changing Identity in a French Creole Population
- 3:05 ELLEN M SCHNEPEL (Research Institute for the Study of Man) Creolite and Indianite: Cultural Politics and Identity in the French Caribbean
- 3:20 Break
- 3:30 MORTON KLASS (Barnard C/Columbia) Race, Culture, Caste or Ethnic Group? Classifying Overseas Indians in the Caribbean
- 3:45 ANNA ORTIZ (Harvard) The Return of the Native: "Indianness" as Site of Nation Building and Contestation
- 4:00 LORAN E CUTSINGER (Wisconsin-Janesville) Export Marketing Versus Hawking: Gender and Class Dynamics in Barbados
- 4:15 SUSAN E PAPPAS (S Florida) Public Health and Elder Dominicans
- 4:30 JEAN GEARING (Alabama) Focusing on the Intersection of Colour, Class and Gender: Women's Strategies in St Vincent, West Indies
- 4:45- Discussion
- 5:00

- 4-075 MANY MEANINGS OF ALCOHOL: MODELS FROM DRINKING IN LATIN AMERICA**  
 (Reviewed by: General Anthropology Division) Northwestern  
 Organizer/Chair: DWIGHT B HEATH (Brown)
- 3:30 Introduction: DWIGHT B HEATH (Brown)
  - 3:45 CHRISTINE E EBER (SUNY-Buffalo) "That How Power Comes, My Lord": Women's Responses to Problem Drinking in Tzotzil-Maya Community
  - 4:00 CRAIG MORRIS (American Museum of Natural History) At Royal Feasts: The Ritual Contexts of Inka Drinking
  - 4:15 JUDITH KEMPF (Highland Park, NJ) Ritual and Recreational Alcohol Use Among a South American Indian People
  - 4:30 PATRICK B JOHNSON (Hispanic Research Center/Fordham) Combining Qualitative and Quantitative Approaches for Studying the Cultural Meaning of Drinking
  - 4:30 ELLA I SCHMIDT (UC-Davis) Contrasting Contexts and Uses of Home-Brewed and Factory-Made Beers in Rural Peru and Bolivia
  - 4:45 Discussion

## TOPICAL AND GEOGRAPHIC INDEX OF SESSIONS

*The following indexes scientific sessions by general topic, including geographic regions. It is not an index of individual papers, but a guide to **sessions** treating these topics. It should also be noted that this index is largely compiled from key words supplied by authors; this accounts for some inconsistencies in coverage.*

- Abortion 4-032  
 Academia 3-004  
 Activism 0-028  
 Activists 2-082  
 Addiction 1-086  
 Adolescence 1-010, 1-026  
 Adolescents 0-021  
 Adult Learning 2-090  
 Aegean Area 4-058  
 Africa 0-030, 1-015, 2-004, 2-080, 3-011, 3-034A  
 African American 0-031, 0-043, 0-053, 2-039  
 Agency 4-001  
 Aggression 0-046  
 Aging 1-082  
 Agrarian 2-065  
 Agriculture 4-068  
 AIDS 0016, 1-027, 2-005, 2-031, 2-080, 4-013  
 Alcohol 4-075  
 Algonquian 3-082  
 Altered States 2-027  
 Amazonia 2-029  
 American Culture 3-022  
 American Indians 0-022  
 Americas 3-017  
 Amerinds 1-043  
 Amish 4-047  
 Andean Prehistory 4-057  
 Andes 4-055  
 Animal Agriculture 0-035  
 Anthropologists 1-083, 4-072  
 Anthropology 2-002  
 Anti-Imperialism 1-014  
 Anxiety 0-048  
 Applications 1-070  
 Applied 1-079, 2-028  
 Applied Anthropology 0-029, 1-007, 4-040  
 Appropriation 4-028  
 Arapaho 1-039  
 Archeology 0-017, 0-026, 0-043, 1-022, 1-028, 1-040, 2-006, 2-063, 3-021, 3-030, 3-069, 4-026, 4-058  
 Artistic forms 1-041  
 Arts 1-034, 4-042  
 Asia 3-015, 4-048  
 Assimilation 0-027  
 Authenticity 3-059  
 Autobiographies 3-005  
 Autonomy 0-023  
 Bilingual Education 4-053  
 Bioanthropology 0-029  
 Bioculturalism 0-039  
 Bioethics 3-014  
 Biography 1-038  
 Biological Anthropology 1-043A  
 Biology 3-031, 3-058  
 Body 2-084, 2-092A  
 Body Concepts 2-029  
 Boundaries 2-036  
 Breastfeeding 4-050  
 Business Anthropology 3-013  
 Cambodians 2-086  
 Canons 4-022  
 Capital 2-034  
 Caribbean 2-039, 4-073  
 Case Studies 1-002  
 Ceramics 4-054  
 Change 1-031, 2-067  
 Child Rearing 1-077  
 Child Survival 3-023  
 Childhood 4-007  
 Children 2-008  
 China 2-035  
 Christianity 2-003  
 Christianity, Western 3-037  
 Chronic illness 1-005  
 Church 3-057  
 Citizenship 4-009  
 Civil Society 1-025  
 Class 4-055  
 Class Conflict 1-075  
 Cognition 2-084, 4-019  
 Collections 2-016  
 Colombian 1-074  
 Colonialism 0-020, 2-073, 3-090, 4-036, 4-051, 4-066  
 Colonialization 4-037  
 Commodification 4-035  
 Commodities 0-018, 2-072  
 Common market 0-027  
 Community 0-041

- Comparative 2-076  
 Comparison 2-002, 4-051  
 Complex societies 2-006  
 Computing 1-013  
 Conflict 2-030, 3-087  
 Conquest 4-021  
 Consciousness 2-027  
 Constructivism 4-045  
 Consumerism 3-065  
 Consumers 3-033  
 Consumption 4-043  
 Contested identities 4-036  
 Contested terrain 1-006  
 Conversion 2-003  
 Corporate culture 1-070  
 Corporate health 4-014  
 Creolization 1-020  
 Critical medical anthropology 0-039  
 Critical theory 3-005  
 Cross-cultural 3-014, 4-032  
 Cultural conceptions 4-064  
 Cultural context 4-050  
 Cultural critique 2-064, 4-005  
 Cultural ecology 0-037  
 Cultural racism 3-067A  
 Cultural risk 3-013  
 Cultural symbols 1-043  
 Cultural theory 1-020  
 Culturally plural 1-002  
 Culture 0-052, 1-013, 2-012, 3-055, 3-058, 3-062, 3-078, 4-029  
 Culture change 4-021, 4-039  
 Currency 0-052
- Dance 0-053, 3-026  
 Decision making 4-050  
 Democratization 1-025  
 Demography 3-075  
 Derrida, Jacques 3-090  
 Development 1-001, 1-080, 3-057, 4-005  
 Diachronic 4-039  
 Diaspora 1-019, 2-010, 2-037, 3-074  
 Diet 3-012  
 Difference 4-051  
 Differentiation 1-001  
 Disabilities 2-078  
 Disaster 2-030  
 Discourse 1-037, 1-081, 2-030, 2-062, 2-090, 4-037  
 Discourse analysis 0-016  
 Dissociation 2-027  
 Diversification 1-001  
 Diversity 0-045, 3-027, 3-083, 4-002  
 Domestic compounds 1-028  
 Dominant 2-089  
 Dreams 1-081  
 Drug abuse 2-005  
 Drug use 2-005  
 East Asia 0-032  
 Eastern Europe 1-025, 3-078A
- Eating 1-022  
 Ecology 1-084, 4-034, 4-054  
 Ecology/Economics 1-076  
 Economic 4-043  
 Economic Anthropology 4-065  
 Economic change 3-011  
 Economic development 2-017  
 Economics 4-031  
 Education 0-014, 0-034, 0-045, 1-077, 2-008, 3-002, 3-029, 3-067A, 4-007, 4-015  
 EEC 3-071, 3-089  
 Egalitarianism 2-032  
 Elderly 0-051, 2-091  
 Electronic Tech 0-034  
 Emotion 1-099, 2-012, 4-001, 4-062  
 Empowerment 0-044, 3-033  
 Engineering 4-041  
 Environment 2-028  
 Epigraphy 0-026  
 Epistemology 2-026  
 Ethics 1-079, 2-071, 3-016  
 Ethnic 1-034  
 Ethnic attitudes 0-057  
 Ethnic continuity 0-022  
 Ethnic identity 0-040, 3-067A, 4-016  
 Ethnic minorities 1-077, 2-061  
 Ethnic politics 3-077  
 Ethnic responses 3-036, 4-021  
 Ethnicity 0-031, 0-047, 1-005, 1-019, 1-084, 1-101, 2-035, 2-036, 2-072, 2-085, 3-036, 3-072, 3-078A, 3-087, 3-092, 4-012, 4-033, 4-034, 4-048, 4-055, 4-063  
 Ethno film 1-008  
 Ethnoarcheology 2-023  
 Ethnographic representation 3-086  
 Ethnographic authority 3-064  
 Ethnographic visuals 3-086  
 Ethnography 1-011, 1-021, 1-078, 2-077, 3-009, 3-016, 3-084, 4-053, 4-069  
 Ethnology 2-026  
 Ethnomedical knowledge 0-038  
 Ethnopharmacology 3-012  
 Eurocentrism 2-064  
 Europe 0-027, 1-072, 1-099, 2-020, 2-087, 3-027, 3-030, 4-006, 4-031, 4-058  
 Europe, Western 3-089  
 Evaluation 0-014  
 Exchange 0-052, 2-072  
 Exclusion 4-022  
 Exhibits 2-016  
 Exploitation 3-057  
 Expressive culture 1-081
- Families 0-021  
 Family politics 3-067  
 Famine 2-004  
 Farmers 2-017  
 Farming 2-023  
 Farming systems 2-065  
 Fasting 2-092A

- Feminism 1-003, 2-020, 2-077  
 Fertility 2-091  
 Field research 3-063  
 Fieldwork 2-087, 3-016  
 Fisheries 1-080  
 Folk explanation 1-021, 1-078  
 Folk healers 0-038  
 Folklore 3-019  
 Food 1-015, 1-022,  
 Food and culture 1-026  
 Food crops 1-076  
 Foodways 1-074  
 Foragers 0-017, 1-003A  
 Foraging 4-027  
 Fragmentation 3-078  
 France 2-026  
 Future 3-029
- Gardens 3-073  
 Gay/Lesbian 2-062  
 Gender 0-015, 0-028, 0-032, 0-046, 1-003, 1-026, 1-031, 1-069, 1-082, 2-007, 2-020, 2-062, 2-069, 3-007, 3-017, 3-067, 3-070, 3-081, 3-085, 4-030  
 Gender identity 4-016  
 Gender relations 2-031  
 Gender symbolism 4-060  
 General anthropology 1-017  
 Gough, Kathleen 1-014  
 Graduate students 4-002  
 Grassroots 4-005  
 Guatemala 2-074
- Hasidim 1-004  
 Health 1-066, 2-065  
 Health care 0-040, 3-091  
 Health Risks 0-051  
 Health services 0-024  
 Hegemonic discourse 4-064  
 Hegemony 2-015  
 Hierarchies 3-006  
 Hierarchy 3-021  
 Historical Rep 3-022  
 History 2-068, 2-077, 2-089, 3-032, 3-036, 3-056, 3-080  
 History of anthropology 1-038  
 History states 4-038  
 HIV 4-013  
 Homogeneity 4-011  
 Household 3-010  
 Household archeology 1-028  
 HRAF 2-002  
 Human evolution 2-040, 3-015, 3-015A  
 Human variation 1-043A  
 Hunter/gatherers foragers 0-037  
 Hunting 4-004
- Identities 4-017  
 Identity 0-018, 0-042, 1-020, 1-033, 1-036, 1-041, 2-010, 2-036, 2-037, 2-067, 2-073, 2-088, 3-056, 3-059, 3-080, 3-089, 4-006, 4-018, 4-028, 4-029, 4-030, 4-035, 4-066, 4-073  
 Ideology 3-020, 3-006, 4-017, 4-068  
 Illness 3-007, 3-068, 4-008  
 Immigrants 0-057  
 Immigration 3-072  
 Incest 4-056  
 India 1-014  
 Indian 1-032, 2-011  
 Indigenous 2-013, 2-038  
 Indigenous peoples 3-077  
 Infertility 0-015  
 Institutions 1-070  
 Instruction 3-083  
 Interaction 2-008, 4-019  
 Intercultural training 2-075  
 Interdisciplinary 4-045  
 Intergenerational 3-006  
 International development 0-035  
 Interpretation 2-092  
 Interpretive Research 2-033  
 Intersocietal 2-076  
 International health 0-015  
 Iroquois 3-034  
 Islam 2-070
- Japan 4-011
- Kin 2-034  
 Kinship 0-032, 3-034A, 3-075  
 Kinship studies 1-035  
 Knowledge 0-033, 4-022
- Labor 1-101, 4-031  
 Language 1-033, 3-002, 3-020, 3-066, 3-083  
 Latin America 0-025, 4-017, 4-075  
 Latinos 4-067  
 Latinos in US 3-072  
 Law 2-015, 3-058  
 Leaders in anthropology 1-038  
 Leadership 0-044  
 Learning 1-033  
 Legal systems 0-019  
 Legitimacy 4-009  
 Lesbian/Gay 3-084  
 Life history 1-031  
 Linguistic nationalism 0-020  
 Linguistics 1-032, 1-071, 2-011, 3-026, 3-034, 3-082  
 Literacy 1-021, 1-037, 1-078, 2-090, 3-002, 3-059, 4-067
- Male identity 4-025  
 Marginality 2-071  
 Marriage 2-007  
 Mass media 2-001, 2-025  
 Maternity 3-023  
 Maya 0-026, 2-074, 3-021, 3-070  
 Mayan 1-071

- Meaning 4-006  
 Media 1-008, 2-024  
 Medical 4-014  
 Medical anthropology 0-016, 0-035, 0-038, 1-035, 1-073, 4-008  
 Medical care 1-005, 1-035  
 Medical pluralism 0-040  
 Memory 1-065  
 Mesoamerica 4-012, 4-034  
 Metaphor 4-072  
 Method 3-063  
 Methodology 0-053, 2-075  
 Methods 4-040  
 Metropole 3-009  
 Middle America 4-026  
 Migration 1-066, 4-004  
 Militarism 1-011, 1-069  
 Minangkabau 3-085  
 Minorities 4-002  
 Mobilization 1-101  
 Models 2-040, 4-065  
 Multicultural 0-045, 2-064  
 Mummies 4-057  
 Museums 2-016, 3-065  
 Music 1-102, 2-066  
 Muskogean 3-082  
 Myth 2-066
- Nahuatl 1-071  
 Narrative 1-003, 1-027, 3-005  
 Nation 2-089  
 Nation-state 3-071, 4-033, 4-048  
 National contexts 2-082  
 National identity 2-001, 3-073, 4-036  
 Nationalism 1-069, 2-073, 3-030, 3-055, 3-069, 3-074, 4-009, 4-011, 4-028, 4-029, 4-030  
 Nationalist rhetoric 4-033  
 Nationality 0-023  
 Nations 3-027  
 Native America 0-017  
 Native Americans 1-009, 1-083  
 Native scholars 2-074  
 Networks 2-067  
 Nomadism 0-030  
 Non-Mainstream 1-037  
 North 0-047  
 North America 0-019, 0-024, 1-039, 2-063, 3-088  
 North Americans 2-011  
 Novels 3-064  
 Nurses 2-069  
 Nutrition 0-051, 1-074
- Old World 1-040  
 Oral tradition 3-064
- Pacific 1-040  
 Pacific Rim 4-052  
 Pain 4-062  
 Paleodemography 2-091
- Paleolithic 2-040  
 Paleopathology 4-057  
 Papua New Guinea 4-027  
 Paradigms 0-014  
 Pastoralism 0-030  
 Patient satisfaction 3-068  
 Peacemaking 3-087  
 Performance 1-041, 2-083  
 Personality 1-010  
 Personhood 2-029, 2-071  
 Photographs 1-039  
 Place attachment 2-012, 2-079  
 Pluralism 3-029  
 Poetics 2-083, 4-062  
 Policy 0-044  
 Political economy 0-042, 1-009, 4-014  
 Politics 0-047, 1-015, 2-070, 2-092A, 3-034A, 3-069, 4-012, 4-037, 4-049, 4-061  
 Popularizing 3-004  
 Portugal 1-089  
 Post-Apartheid 2-085  
 Post-Perestroika 4-003  
 Postcolonialism 4-066  
 Postmodernism 2-010, 2-037, 3-088, 4-042  
 Poverty 1-088  
 Power 1-065, 2-084, 3-010, 4-010  
 Practice 1-073, 3-056, 3-080  
 Pragmatics 1-023  
 Pregnancy 1-086  
 Prehistory 1-089, 3-070  
 Primate evolution 3-015A  
 Production 4-010, 4-043  
 Professionalism 1-079  
 Prostitution 1-086  
 Psychiatry 3-033  
 Psychology 4-061  
 Psychotherapy 4-045  
 Public health 3-091  
 Public policy 4-053, 4-069  
 Public risk 2-028
- Quincentenary 2-013, 2-038, 3-022, 3-077
- Race 0-029, 0-043, 1-043A, 1-100, 2-024, 2-069, 3-031, 3-062, 4-049, 4-064  
 Racism 0-020, 0-057, 1-075, 2-080, 3-031, 3-062, 4-049  
 Reciprocity 1-088  
 Reflexivity 1-072, 2-087, 4-042  
 Refugee 1-034, 4-063  
 Refugees 0-021, 2-086, 3-010  
 Rehabilitation 4-056  
 Reincarnation 1-043  
 Religion 0-031, 1-084, 2-003, 2-070, 2-083, 2-092, 3-032, 4-061  
 Representation 1-008, 4-072  
 Reproduction 3-023, 3-091  
 Research 4-054  
 Research ethics 1-083  
 Research methods 4-008

- Resistance 0-025, 1-011, 2-001  
 Restructuring 2-033  
 Rights 2-013, 2-038  
 Ritual 0-048, 3-019, 4-018, 4-025  
 Role relationships 1-073  
 Rural economy 2-017
- School reform 2-033, 4-069  
 Schooling 1-100, 2-014, 2-061, 4-067  
 Science 0-033, 3-055  
 Sedentism 4-004  
 Self 1-027, 4-001  
 Semiotics 3-088, 4-075  
 Senses 1-099  
 Separatism 0-023  
 Sermons 3-037  
 Sexual behavior 2-031  
 Sexuality 3-084  
 Siberia 3-015  
 Sioux 3-034  
 Small groups 4-047  
 Small-scale 1-080  
 Social 2-068  
 Social analysis 4-025  
 Social change 1-082, 3-085, 4-047  
 Social Class 1-100  
 Social Impacts 4-013  
 Social Organization 3-020, 3-066, 3-067  
 Social processes 2-032  
 Social role 2-078  
 Social structure 2-032  
 Socialization 1-010  
 Society 2-014  
 Socioeconomic roles 0-028  
 Sociolinguistic variation 1-023  
 Sociolinguistics 2-039  
 Sociopolitical transformations 0-025  
 South Africa 2-085  
 South America 1-003A, 4-026  
 South American 1-032  
 South Asia 2-007  
 Southeast Asia 4-038  
 Southeast Asian 2-086  
 Soviet Union 3-078A  
 Spain 1-089  
 Specialization 4-010  
 Speech Acts 4-019  
 Spirit possession 0-048  
 Sport 1-036  
 Sports 2-066  
 State 0-019, 2-076, 3-032, 4-016  
 States 2-015  
 Stigma 2-078  
 Strategies 3-011, 4-015  
 Stratification 1-075  
 Stress 3-007  
 Structures of power 4-003  
 Style 2-088  
 Style in language 1-023
- Subsistence 0-037, 1-003A, 2-006  
 Subsistence change 2-023  
 Support systems 2-061  
 Symbolic space 4-063  
 System integration 4-041  
 System development 1-013
- Taboo 4-056  
 Teacher development 1-002  
 Teaching 1-017, 2-024, 4-015  
 Technology transfer 4-041  
 Technology management 3-013  
 Television 2-025  
 Thailand 4-038  
 Theory 0-039, 1-017, 1-072, 2-075, 3-063, 3-075, 3-078, 3-092, 4-039, 4-065  
 Third World 0-041  
 Tibet 2-035  
 Tourism 3-065, 4-035  
 Trading 2-004  
 Tradition 1-102, 2-092  
 Transformation 2-079  
 Translation 3-090  
 Transnational 1-019, 4-073  
 Transnationalism 0-018, 3-074  
 Transnational view 2-014  
 Tribal identities 2-082  
 Tropical forest 4-027
- United States 0-041, 1-004, 3-009, 3-014, 3-081, 4-007, 4-018, 4-068  
 Urban 1-004, 2-068  
 Urban anthropology 3-092, 4-040  
 Urban context 2-079  
 Urban ethnography 1-088  
 Urban space 1-006  
 US/Europe 0-033  
 USSR 4-003
- Value systems 3-073  
 Violence 1-065  
 Visual anthropology 0-022, 2-025, 3-026, 3-086  
 Visual representation 1-102
- Wage labor 1-009  
 West Africa 1-076  
 Western Europe 3-071  
 Whaling stations 2-063  
 Wild plants 3-012  
 Witchcraft 3-037  
 Women 0-046, 1-036, 3-006, 3-019, 4-032, 4-060  
 Work 1-066, 3-017, 3-081  
 Workers 0-042  
 World economy 2-034  
 Writing 3-004  
 Writing systems 4-052  
 Writing theory 4-052
- Youth subculture 2-088



## INDEX OF PARTICIPANTS

*The following includes all individuals listed in the Program. Numbers indicate sessions in which they are scheduled to participate, **not** page numbers.*

- AAA Task Force for the Teaching of Anthropology 0-007  
 AAA Task Force on African Hunger, Famine and Food Security 2-044  
 AAA Task Force on AIDS 0-009  
 AAA Task Force on Alcohol and Drugs 3-095  
 AAA Task Force on Poverty and Homelessness 3-038  
 AAA Task Force on Teaching & Anthropology; CAE Teaching Anthropology Committee 0-008  
 Abbott-Vandergrift, Judith 4-069  
 Abelmann, Nancy 2-001  
 Abercrombie, Thomas 4-030, 4-055  
 Abrams, George HJ 2-016  
 Ackerman, Lillian A 0-017  
 Ackerman, Raquel 4-055  
 Adams, Abigail E 4-020  
 Adams, Jane H 4-068  
 Adams, Kathleen 0-008  
 Adams, Richard E W 0-026  
 Adams, Robert McC 2-076  
 Adams, Walter R 4-039  
 Adamson, Sandra Lee 0-042  
 Adeney, Miriam Ann 3-057  
 Adhikary, Kamal Ray 4-048  
 Afbale, Patricia O 1-021  
 Agha, Asif 1-023  
 Ahlberg, Beth Maina 2-080  
 Ahler, Janet Goldenstein 1-051, 2-052  
 Ahmed, Samira A 2-080  
 AIDS and Anthropology Research Group 1-044, 1-026, 1-126, 3-040  
 Aihoshi, Terri Cundy 3-064  
 Akin, David W 2-092  
 Alais, Maria Luisa 2-051  
 Alasuutari, Pertti 0-027  
 Albarracin-Jordan, Juan V 4-026  
 Albert, Elizabeth 1-026  
 Albert, Steven M 0-051  
 Alcalay, Glenn H 1-065  
 Alcohol and Drug Study Group 1-057  
 Alexeev, Valery P 2-023  
 Alland, Alexander 3-027  
 Allen Jr, Ernest A 1-075  
 Allen, Garland E 2-080  
 Allen, Kathleen M 2-063  
 Allen, Mark W 1-040  
 Allen, Peter 3-008  
 Allexaht-Snider, Martin A 4-053  
 Alley, Kelly D 4-048  
 Alleyne, Mervyn 2-039  
 Altamirano, Telofilo 3-072  
 Altman, Ida 3-022  
 Altman, Irwin 2-012  
 Alvard, Michael 0-037  
 Alvarez, Louis 4-023  
 Alvarez, Robert R 4-022  
 American Anthropologist 1-059, 2-063A  
 American Ethnological Society 0-056, 1-056  
 Ames, Genevieve 4-014  
 Ammar, Nawal H 2-070  
 Amory, Deborah P 2-036  
 Anderson, Benedict R 4-029  
 Anderson, Connie M 3-015A  
 Anderson, David G 3-027  
 Anderson, Duane 2-016  
 Anderson, Joan M 1-066  
 Anderson, Myrdene 1-021  
 Anderson, Rae 4-042  
 Anderson, Thor R 3-037  
 Anderson, Wannu W 1-010  
 Andrews, Adrienne R 3-019  
 Andrews, Betsy 0-023  
 Anglin, Mary 3-016  
 Annual Business Meeting of the Association 1-132  
 Anthony, David W 3-030  
 Anthropological Film Research Institute 3-101  
 Anthropologists for Korean Studies 2-109  
 Anthropology Newsletter 2-009  
 Anthropology of Places and Spaces 3-104  
 Anthropology, Columbus, and the Commemoration 0-008  
 Antonello, Patricia 1-107, 4-032  
 Antze, Paul G 0-048  
 Applbaum, Kalman D 2-067  
 Arahamian, Sima 2-070  
 Apter, Andrew 4-064  
 Archambault, JoAllyn 2-016  
 Archeology Division 1-016, 2-103, 2-121, 3-100  
 Arima, Midori 3-036  
 Armelagos, George J 1-022, 1-083  
 Armstrong, James D 4-015  
 Arnold, Bettina 3-030  
 Arnold, Marlene S 2-075

- Arnold, Philip J 4-054  
 Arnott, Sigrid A 1-022  
 Arnould, Eric J 2-004  
 Arvastson, Gosta 0-027  
 Arvizu, Steven F 0-045  
 Asch, Patsy 1-097  
 Asch, Timothy 1-097, 2-029A  
 Aschenbrenner, Joyce C 0-053  
 Ashforth, Adam P 4-029  
 Assier-Andrieu, Louis 2-026  
 Assmuth, Laura Helena 4-031  
 Association for Africanist Anthropology 2-098  
 Association for Anthropology and Gerontology 0-058  
 Association for Feminist Anthropology 1-062, 1-110, 1-128  
 Association for Feminist Anthropology & Association of Black Anthropologists 2-057  
 Association of Latina and Latino Anthropologists 1-114  
 Association of Black Anthropologists 1-038A, 2-123A  
 Association of Senior Anthropologists 2-116A, 2-123B  
 Athanas, Diane 2-020  
 Atkinson, Jane 1-115, 3-085  
 Attinasi, John J 4-049  
 Aufderheide, Arthur C 4-057  
 Austerlitz, Robert 1-021  
 AvRuskin, Tara Lynne 0-016  
 Axelrod, Paul 4-021  
 Azzouz, Bushra 1-018  
  
 Baba, Marietta L 3-013, 4-041  
 Baber, Willie L 1-017  
 Bacigalupo, Ana Mariella 0-028  
 Badgley, Christine 0-012  
 Badone, Ellen 2-026, 2-087  
 Baer, Hans A 0-039  
 Bagdasar, Craig B 2-086  
 Bahloul, Joelle 2-026  
 Bailey, Douglass W 3-030  
 Bailey, Eric Jon 0-024  
 Baker, John R 2-027  
 Baker, Victoria J 1-049, 2-014, 2-113, 3-054A  
 Bakewell, Liza 4-030  
 Bakker, Edith Dye 4-027  
 Balaouras, Helen 1-036  
 Baldwin, Dana M 4-040  
 Balikci, Asen 0-047, 1-097  
 Ballew, Tad 2-025  
 Balshem, Martha M 0-024  
 Balzer, Marjorie M 0-047, 2-083  
 Banks, Caroline G 1-026  
 Barbee, Evelyn L 2-069  
 Barber, Pauline G 0-028  
 Barco, Julia 2-018  
 Barfield, Thomas J 2-032  
 Barger, W K 4-068  
 Barker, John 2-003  
 Barker, Judith C 0-051  
 Barnes, Debra 0-015  
 Barnett, Steve 4-022  
 Barnhardt, Carol 1-048  
 Barnhardt, Ray 1-048, 2-014  
 Barnum, Sandra V 4-057  
 Barone, T Lynne 0-024  
 Barsh, Russell 2-038  
 Bartolome, Lilia 4-067  
 Basch, Linda 1-069, 2-115, 3-074  
 Basso, Ellen 2-029  
 Basta, Samir 1-015  
 Bastian, Misty L 0-042  
 Bastien, Joseph W 4-055  
 Batalla, Guillermo Bonfil 3-077  
 Bates, Maryann S 1-005  
 Battaglia, Debbora 3-056  
 Batteau, Allen W 4-041  
 Baturka, Natalie L 2-008  
 Bauer, Mark 4-050  
 Bauman, Richard 3-059  
 Baumann, Roland E 3-027  
 Baxter, Diane B 4-001  
 Beaudry-Corbett, Marilyn P 4-054  
 Beaver, Patricia D 0-028  
 Beck, Carolyn S 3-057  
 Beck, Sam 3-027  
 Becker, A L 2-083  
 Becker, Carol 4-009  
 Becker, Gay 0-015, 3-004  
 Becker, Karin E 3-086  
 Beckerman, Stephen 1-003A, 2-051  
 Beckett, Jeremy 4-066  
 Bednarek, Fred 2-111  
 Beeman, William O 3-004, 3-052, 4-030  
 Beer, David W 0-013  
 Beery, Natasha 3-014  
 Befu, Harumi 4-011  
 Behar, Ruth 2-077, 3-052  
 Behrens, Clifford A 3-075  
 Beiser, Morton 1-066  
 Belcove-Shalin, Janet S 1-004, 1-025  
 Belkin, Tara 3-024  
 Bell, Duran 3-075  
 Bell, Nancy A 0-029  
 Bello, Walden 0-041  
 Belloso, Roberto 1-066  
 Belmonte, Tom 3-009  
 Benjamin, Judy A 1-027  
 Benjamin, Paul F 2-017  
 Bennett, Beverly Y 1-031  
 Bennett-deMarras, Kathleen P 2-033, 2-052  
 Benson, Susan Porter 3-081  
 Berg, Marlene 3-029  
 Berg, Robert P 4-015  
 Beriss, David I 2-073  
 Berlin, Brent 2-002  
 Berlin, Elois A 2-002  
 Bernal, Henrietta 4-008  
 Bernal, Martin 2-064, 3-031

- Bernal, Victoria 4-061  
Bernard, Rosemarie 4-011  
Bernier, Bernard 4-011  
Bernstein, Bruce A 1-066, 2-016  
Bernstein, Jay H 0-038  
Berreman, Gerald D 0-041, 1-014  
Bestor, Theodore C 2-117  
Bey, George 3-021  
Bhachu, Parminder 1-019  
Bianco, Bela Feldman 1-018  
Bick, Mario 3-011  
Biella, Peter 0-002, 0-006, 3-086  
Biery-Hamilton, Gay M 1-101  
Biesele, Megan 3-063  
Bilotta, Lynn 2-016  
Bilu, Yoram 2-084  
Binford, Leigh 4-012  
Biolsi, Thomas J 3-022  
Bishop, Charles A 0-017  
Bishop, John 1-018  
Bjorkqvist, Kaj 0-046  
Bjornsdóttir, Inga Dóra 4-006  
Black, Robert E 3-023  
Blackman, M James 4-010  
Blackwood, Evelyn 3-085  
Blakely, Pamela A R 3-024, 3-026  
Blakely, Thomas D 0-002, 0-006, 0-049, 3-026  
Blakey, Michael L 0-043, 3-031  
Blanc, Suzanne 0-021  
Blanc-Paes, Marie-Clemence 2-081  
Blanc-Szanton, Cristina 3-074  
Blanton, Richard E 2-108, 4-043, 4-065  
Bletzer, Keith V 0-016  
Blim, Michael L 2-118, 2-034  
Blitz, Michael 1-003  
Bloch, Maurice 3-080  
Blommaert, Jan 3-020  
Bloome, David 1-037  
Blount, Ben G 1-021  
Blum, Susan 2-035  
Board of Directors 0-001, 0-003, 0-004, 0-010, 4-024  
Boehm, Christopher 3-087  
Bohannan, Laura 3-042  
Bohannan, Paul 0-052, 3-058  
Bohren, Lenora 0-044  
Bolger, M. Rory 1-088  
Bolin, Anne 1-036  
Bolles, A Lynn 2-024  
Bollobas, Enako 2-020  
Bolton, Jonathan W 1-073  
Bolton, Ralph 1-027, 1-106, 2-062, 3-040  
Bond, George C 4-022, 4-049  
Booker, Karen M 3-082  
Booth, Sally S 1-006  
Borneman, John 1-004  
Borneo Research Council, Inc 2-102  
Borre, Kristen 0-060  
Bort, John R 1-080  
Bossen, Laurel 4-065  
Boster, James S 2-046, 3-075  
Boulanger, Clare L 1-101  
Bourguignon, Erika 2-027  
Bousquet, Gisele L 4-064  
Boutte, Marie I 2-078  
Bowen, John R 3-032  
Bower, Anne R 0-020  
Bowers, Evelyn J 0-027  
Bowie, Katherine A 4-038  
Bowman, Glenn 1-019  
Boyarin, Jonathan A 4-029  
Boyer, Pascal R 4-061  
Brace, C Loring 1-043A  
Bradburd, Daniel 0-057  
Bradley, Candice 2-031  
Bradt Miller, Bruce 0-029  
Branch, Kristi 2-028  
Brandes, Stanley 1-074, 2-087  
Brandon, George E 0-031  
Bray, Tamara L 1-091  
Breitbart, Myrna 2-079  
Breitborde, Lawrence B 0-008, 3-092  
Brenneis, Donald L 1-115, 2-015, 3-020  
Brenner, Mary E 2-014, 3-051  
Brenton, Barrett P 1-074  
Brett, John A 3-023  
Brettell, Caroline 2-073, 3-023  
Brewer, Marilyn 3-087  
Briggs, Charles L 1-081, 3-066  
Briggs, Lucy T 3-102  
Bright, Brenda J 0-018  
Brightman, Robert A 4-072  
Briody, Elizabeth Kathleen 1-045, 3-013, 4-041  
Brison, Karen J 3-067  
Brittain, Ann W 4-073  
Brodwin, Paul E 2-072  
Brook, Diane L 2-014, 3-054A  
Broumas, Olga C 1-099  
Brown, Diana DeG 0-031  
Brown, Donald N 4-021  
Brown, Elaine C 2-017  
Brown, James A 4-057  
Brown Jennifer SH 1-038  
Brown, Joanna 3-050  
Brown, Judith K 3-006  
Brown, Karen 0-031  
Brown, Kate 3-014  
Brown, Keith 0-032  
Brown, Peter J 0-015, 2-065  
Brown, Susan L 2-013  
Browne, Katherine E 3-011  
Brownell, Susan E 2-001  
Brues, Alice M 1-043A  
Bruguiet, Leonard R 1-083  
Brun-Cottan, Francoise 4-019  
Bruner, Edward M 1-019, 2-037  
Bruun, Frank 1-082  
Bryant, Jacqueline Sue 2-092  
Brydon, Anne 4-006  
Buck, Pem D 2-024

- Buck-Morss, Susan 1-099  
 Buechler, Hans C 2-118, 3-017  
 Buechler, Judith-Maria 2-118, 3-017  
 Buikstra, Jane E 2-096, 4-057  
 Bunte, Pamela A 2-086  
 Burbank, Victoria K 0-046, 1-010  
 Burce, Amy E 2-082  
 Burgess, Hayden 2-038  
 Burgess, Judith A 2-061  
 Burgess, Shelley D 4-057  
 Burgess, Thomas 1-009  
 Burke, Georgine S 1-066  
 Burkey, Linda S 4-015  
 Burkhart, Louise M 3-103  
 Burki, Elizabeth A 3-010  
 Burson-Tolpin, Anne C 0-016  
 Burtner, Jennifer C 4-035  
 Burton, Michael 2-095  
 Button, Gregory V 2-028  
 Byrne, William G 4-015
- Caldarola, Victor J 2-025  
 Callaghan, Catherine A 2-011  
 Cambrosio, Alberto 0-033  
 Cameron, Catherine Mary 1-006  
 Camino, Linda A 4-063  
 Campa, Arthur 1-046  
 Campbell, Ben C 0-021  
 Campbell, Donald T 3-087  
 Campbell, Howard B 4-012  
 Camposeco, Geronimo 2-074  
 Canale, Margaret 0-024  
 Canavan, Jean 1-070  
 Canfield, Robert L 2-070  
 Canouts, Veletta 1-083  
 Capps, Lisa 0-040  
 Cardinal, John K 1-043A  
 Carlin-Kilbourne, Kathleen 3-010  
 Carlson, Robert G 4-013  
 Carmichael, David 1-083  
 Carpenter, Carol 0-028  
 Carpenter, Inta G 1-034  
 Carr, Peter 2-060  
 Carrier, JM 4-040  
 Carroll, Thomas G 0-002A, 4-069  
 Cartmell & Cheryl Weems, Larry 4-057  
 Cartwright, Liz 1-026, 4-050  
 Cassell, Joan 3-067  
 Cassell, Mark S 2-063  
 Cassidy, Claire M 3-068  
 Cassidy, Frederic 2-039  
 Castaneda, Quetzil E 3-065  
 Castillo, Richard J 2-027  
 Castro, Arachu 1-026  
 Caton, Steven C 3-059  
 Cattell, Maria G 1-082  
 Cattle, Dorothy J 0-051  
 Cavallo, John 3-048  
 Cazden, Courtney B 1-037  
 Cefkin, Melissa S 4-036
- Central States Anthropological Society 1-096,  
 2-099  
 Chadney, James G 4-015  
 Chafe, Wallace 3-034  
 Chaiken, Miriam S 2-065  
 Chalfen, Richard 0-061, 1-108  
 Champeny, Leslie E 3-067  
 Chance, Norman A 0-047  
 Chandler, Nahum D 2-010, 3-090  
 Chang, Claudia 4-058  
 Chapman, Gwen E 1-026  
 Chartkoff, Joseph L 4-039  
 Chase, Arlen F 3-021  
 Chase, Charlotte F 4-031  
 Chase, Diane Z 0-026  
 Chase-Dunn, Christopher 4-043  
 Chatterjee, Ranjit 3-090  
 Chavez, Leo R 1-066  
 Chicchón, Avecita D 0-037  
 Chierici, Rose-Marie 3-017  
 Childs, Geoffrey H 2-035  
 Chin, Elizabeth J 3-065  
 Chism, Janice 3-016  
 Chock, Phyllis P 4-029  
 Choi, Chungmoo 2-089  
 Chrisman, Noel 2-059  
 Christie, Pauline 2-039  
 Christman, Jolley 1-051  
 Church, Jonathan 4-035  
 Ciaramitaro, Bridget 0-044, 2-114  
 Ciardi, Paola 3-067A  
 Ciborski, Sara 1-101  
 Cintron, Ralph 1-033  
 Clark, Geoffrey A 2-040  
 Clark, Gracia C 2-004  
 Clark, John E 4-010  
 Clark, Lauren 2-069  
 Clark, M Margaret 4-013  
 Clark, Reginald 1-100  
 Clark, VeVe A 0-053  
 Clark, Charles 0-024  
 Clatts, Michael C 1-027  
 Clay, Charlton Alexander 1-027  
 Clay, Patricia M 0-044  
 Clerici, Naila 2-013  
 Cliff, Maynard B 3-021  
 Clute, Richard 2-111  
 Coe, Pamela 4-069  
 Coggeshall, John M 4-018  
 Cohen, Colleen B 1-036, 4-009  
 Cohen, Mark N 1-017, 3-070  
 Cohen, Pamela 2-018  
 Cohen, Ronald 1-001, 3-042  
 Cohn, Bernard S 1-019  
 Cojti, Demetrio 2-074  
 Cole, Jeffrey E 4-031  
 Cole, John 3-027  
 Cole, Samuel H 1-015  
 Collier, George A 3-063  
 Collier, Malcolm 1-048

- Collins, Elizabeth F 2-007  
 Collins, James P 2-090, 3-066  
 Collins, Jane 1-110, 2-069  
 Collins, Sara L 0-029  
 Colson, Elizabeth F 3-042, 3-063  
 Comaroff, Jean 2-084  
 Comaroff, John 0-018  
 Comitas, Lambros 3-078  
 Commero, Mary 1-026  
 Commins, Nancy 4-067  
 Committee for the Advancement of Science in Anthropology 2-046  
 Committee of Anthropologists in Environmental Planning 2-106  
 Committee on Ethics 3-076  
 Committee on External Relations, Board of Directors 2-125  
 Committee on the Status of Women in Anthropology 1-064, 2-095  
 Conaway, Mary Ellen 1-003A  
 Condominas, Georges 1-078  
 Condon, Richard G 1-010  
 Cone, Cynthia Abbott 3-073  
 Conford, Michael 1-018  
 Congress and Fellowship Program 1-058, 2-119  
 Conklin, Beth A 2-029  
 Connor, Linda 1-097  
 Conrad, Jane N 2-034  
 Cook, H B Kimberley 0-046  
 Cook, H Kathleen 1-070  
 Cook, Paul W 1-007  
 Cooke, Molly 3-014  
 Coombe, Rosemary J 0-018  
 Cooper, Eugene 2-035  
 Cooper, Lindsay 3-013  
 Cooper, Matthew 2-079  
 Coreil, Jeannine 0-015  
 Coronil, Fernando 1-065  
 Costa, Janeen Arnold 3-071  
 Costin, Cathy L 4-010  
 Cottrell, Rosalind 1-007  
 Council for Anthropology and Reproduction 1-107  
 Council for Museum Anthropology 0-050, 1-123, 2-045  
 Council on Anthropology and Education 0-002A, 0-036, 2-053, 2-078A, 3-051, 3-097, 3-109  
 Council on Anthropology and Education Committee on Culture and Bilingual Education 1-050  
 Council on Anthropology and Education & National Association for the Practice of Anthropology 2-114  
 Council on Anthropology and Education Committee I 1-118  
 Council on Anthropology and Education Committee for the Study of Cultural Transmission/Acquisition 2-056  
 Council on Anthropology and Education Committee on Anthropological Study of School and Culture 1-048  
 Council on Anthropology and Education Committee on Blacks in Anthropology 1-121  
 Council on Anthropology and Education Committee on Cognition, Language and Literacy 1-130  
 Council on Anthropology and Education Committee on Environmental Issues in Anthropology 1-120  
 Council on Anthropology and Education Committee on Ethnographic Approaches to Educational Evaluation 3-051A  
 Council on Anthropology and Education Committee on Spanish Speaking Concerns in Education 1-119  
 Council on Anthropology and Education Committee on Teaching of Anthropology 2-054  
 Council on Anthropology and Education Committee on the Study of Cultural and Educational Futures 2-055  
 Council on Anthropology and Education Committee on Transnational Issues in Education and Change 1-049, 2-113  
 Council on Anthropology and Education Committee on Women in Schools and Society 1-051  
 Council on Anthropology and Education Committee 1 and 9 2-052  
 Council on Anthropology and Society for Visual Anthropology 1-018  
 Council on Nursing and Anthropology 3-044  
 Council on Nutritional Anthropology 0-060, 1-037A, 1-116, 3-049  
 Counihan, Carole M 1-026  
 Coutin, Susan C B 2-015  
 Covert, Herbert H 3-015A  
 Cowan-Ricks, Carrel 0-043  
 Cowie, Delinda 3-036  
 Cox, Paul A 3-012  
 Crabtree, Pam J 2-006  
 Craig, Colette G 2-011  
 Crain, Cathleen E 0-011A, 1-079, 2-050, 3-041  
 Crain, Mary 4-035  
 Crandon-de Malamud, Libbet 1-063  
 Crapanzano, Vincent 4-062  
 Creed, Carolyn 3-017  
 Creed, Gerald W 1-025  
 Creighton, Millie R 4-033  
 Criado Boado, Felipe 1-089  
 Critical Anthropology of Health Caucus 3-039  
 Cromwell, Jason A 2-062  
 Cronk, Lee F 0-030  
 Crowder, Linda S 4-048  
 Cruikshank, Julie M 3-005  
 Crumley, Carole 3-089  
 Crumrine, N Ross 4-017

- Cruz, Maria L 1-080  
 Cruz, Takash, Paula 2-050  
 Culbert, T Patrick 0-026  
 Culp, James 1-067  
 Culture and Agriculture 3-098  
 Cummings, Laura L 0-046  
 Cunningham, M Kiran 4-060  
 Curran-Everett, Linda 1-028  
 Curry, JoAnne 4-069  
 Curtis, Karen 3-050  
 Cusack-McVeigh, Holly M 3-082  
 Cushman, Thomas 2-088  
 Cutsinger, Loran E 4-073
- da Mota, Clarice N 0-038  
 Dahlstrom, Amy 3-082  
 Dakin, Karen 1-071, 3-103  
 Dales, George F 2-076  
 Dalton, Doug 3-090  
 DaMatta, Roberto A 4-030  
 Damon, Frederick H 0-052  
 Danaan, Llyn De 3-033  
 Danforth, Marie 3-070  
 Daniel, E Valentine 4-051  
 Daniel, Yvonne 0-053  
 Dankerlin, Louise Renee 1-015  
 Dannhaeuser, Norbert 4-031  
 Daragan, Natalia 3-078A  
 Dare, Adrienne Lisa 3-086  
 Darlington, Susan M 1-084  
 Darnell, Regna D 1-038, 3-052  
 Dauer, Sheila A 4-016  
 Davidson, Anne Locke 3-067A  
 Davidson, Michael 1-021  
 Davis, Dona L 3-017  
 Davis, Douglass A 1-010  
 Davis, Jack L 4-058  
 Davis, Michael G 4-004  
 Davis, Michael K 1-040  
 Davis-Floyd, Robbie E 3-019  
 Dawson, Chandler R 3-091  
 Day, Jane S 1-123  
 de Brigard, Emilie 1-018, 1-097, 3-101  
 De Haas, Mary E 2-085  
 de Jongh, Michael 2-085  
 De Jorio, Rosa 4-060  
 de la Cruz, Yolanda 1-033  
 de la Torre, Angela Renée 4-020  
 de Mello e Souza, M Cecilia 4-001  
 De Rios, Marlene D 2-005  
 De Soto, Hermine G 2-020  
 de Zalduondo, Barbara O 1-086  
 Dedman, Penny 3-024  
 Deering, Paul 2-008  
 Degarrod, Lydia N 2-084  
 Dégh, Linda 3-070  
 Degregori, Carlos Ivan 3-077  
 Dehavenon, Anna Lou 3-038  
 Del Castillo, Adelaida R 1-086  
 Delaney, William P 4-014
- Delgado-Gaitan, Concha 0-013  
 DeLind, Laura B 4-068  
 Demallie, Raymond 1-039  
 Demarest, Arthur A 3-021  
 Dendy, John H 4-057  
 Denich, Bette 2-020, 2-084  
 Dennell, Robin W 2-040  
 Denyer, Jenny 1-037  
 Departmental Representatives Annual Meeting  
 3-001  
 Derby, Robin L H 4-064  
 Deren, Sherry 1-086  
 Derman, William 1-080  
 Des Jarlais, D 4-013  
 Desai, Manisha K 4-016  
 Deschene, Mary 4-051  
 Desjarlais, Robert R 4-062  
 Dettwyler, Katherine A 4-050  
 Devoe, Pamela A 1-066, 4-063  
 DeVore, Irving 2-096  
 DeWalt, Billie 1-001, 1-063  
 DeWalt, Kathleen M 0-051, 1-026  
 Deyhle, Donna L 3-067A  
 di Leonardo, Micaela 4-022  
 Diamanti, Melissa 1-091  
 Diaz-Andreu, Margarita 1-089  
 Diaz-Barriga, Miguel 4-005  
 Diaz-Polanco, Héctor 3-077  
 Dickemann, Mildred 3-106  
 Dickerson-Putman, Jeanette L 3-006  
 Dides, Judith P 3-082  
 DiGiacomo, Susan M 3-066  
 Dinsmore, Douglas 4-047  
 Dirks, Nicholas 2-073, 3-032  
 Disability Interest Group 2-124  
 Distinguished Lecture 3-114  
 Doar, Bertha 1-077  
 Dobbert, Marion L 4-069  
 Doggett, Norman A 4-057  
 Dominy, Michele D 2-073  
 Donahue, Katherine C 3-089  
 Dongoske, Kurt E 1-083  
 Donham, Donald 0-052  
 Donnelly, Nancy D 3-010  
 Donovan, Michael M 2-073  
 Doody, Rachele S 1-073  
 Doucet, Rachele 3-066  
 Doughty, Paul L 3-045, 3-054  
 Douglas, John E 2-063  
 Douglass, Lisa E 4-064  
 Dove, Michael R 3-011  
 Dover, Robert V H 4-055  
 Dow, James W 1-013, 4-020  
 Downey, Gary L 3-055  
 Dreier, Ole 3-056  
 Dressler, William 1-024  
 Drummond, Lee 1-020  
 Du Bois, John W 2-083  
 du Toit, Brian M 2-085  
 Du, Shanshan 4-025

- Dubinkas, Frank A 0-034, 4-041  
 Dubisch, Jill 2-087  
 Dubrow, Nancy 4-056  
 DuFour, Darna L 1-074, 3-012  
 Dulaney, Siri 0-048  
 Dumit, Joseph P 2-027  
 Dumond, Don E 2-063  
 Duran, Richard 3-083  
 Duranti, Alessandro 4-019  
 Durham, William H 4-039  
 Durrenberger, E Paul 0-027, 2-073  
 Duval, Louise 2-078  
 Dye, Wayne 4-027
- Earle, Duncan 3-017, 4-020, 4-063  
 Earle, Timothy 2-006, 4-043  
 East European Anthropology Group 2-048  
 Eastman, Carol M 1-017, 2-036  
 Eber, Christine E 4-075  
 Ebron, Paulla A 0-018  
 Echo-Hawk, Walter 1-083  
 Eckert, Penelope D 2-088  
 Eddy, Frank W 4-039  
 Edell, James 1-046  
 Edie, Carlene J 1-075  
 Edmondson, Janet C 3-091  
 Ehrenreich, Jeffrey D 1-063, 2-029, 2-051  
 Eisenberg, Merrill 4-008  
 Eitzen, Hilda 4-003  
 el Aswad, el Sayed H 4-016  
 El-Bayaumi, Jehan O-041  
 Eldering, Lotty 1-077  
 Ellenbaum, Charles O 0-007, 0-008, 2-042, 2-111  
 Ember, Carol R 3-087  
 Ember, Melvin 2-002  
 Emihovich, Catherine 1-130, 2-090  
 Emmons, Lillian 1-026  
 Enge, Kjell I 2-065  
 Engelbrecht, Beate 0-012  
 England, Nora C 1-071  
 English-Lueck, Jan A 2-055, 3-029, 3-054A  
 Enloe, Cynthia 1-069  
 Ennis-McMillan, Michael C 1-035  
 Ensminger, Jean Evelyn 0-030  
 Epperson, Terrence W 0-043  
 Epple, Carolyn 4-025  
 Erb, Maribeth 2-082  
 Erickson, Fred 0-045, 3-026  
 Erickson, Ken C 1-045, 1-066  
 Erickson, Mark T 4-056  
 Erickson, Pamela I 1-086  
 Erickson, Paul A 4-015  
 Erickson, Paula 2-054  
 Ernst, Gisela 3-002  
 Errington, Joe 3-066  
 Ervin, Alexander M 1-066  
 Esainko, Peter 4-068  
 Esber Jr, George S 4-028  
 Escobar, Arturo 1-075, 4-005
- Estroff, Sue 2-112  
 Etkin, Nina L 1-022, 3-012  
 Ewing, Katherine P 1-081  
 Eyre, Stephen L 1-027
- Fabri, Antonella 4-021  
 Fagan, Brian 1-017  
 Fairman-Silva, Sandra L 3-019  
 Fairservis, Walter 2-076  
 Falcon, Angelo 4-049  
 Falkenburg, Donald 3-041  
 Faltics, Christian J 4-053  
 Fanger, Allen C 2-007  
 Farley, Brian P 0-048  
 Farnell, Brenda M 3-026, 3-028A  
 Farnum, Marlene 1-018  
 Farr, Marcia 1-037  
 Farrell, Michael 2-081  
 Farrer, Claire R 3-019  
 Farwell, Edith F 3-019  
 Fash, Barbara W 3-021  
 Fash, William L 3-021  
 Faubion, James D 2-087  
 Faust, Betty B 2-017  
 Fawcett, Clare P 3-069, 4-011  
 Feeley-Harnik, Gillian 2-092A  
 Feingold, David A 1-078  
 Feinman, Gary M 4-010  
 Feit, Harvey A 2-082  
 Feld, Steven 3-061  
 Feldman, Allen 1-072, 1-099  
 Feldman, Douglas A 1-106, 3-040, 4-013  
 Feldman, Roberta M 2-079  
 Feldman-Bianco, Bela 3-074  
 Feldman-Savelsberg, Pamela L 1-035  
 Ferguson, Anne E 1-080  
 Ferguson, James 4-005  
 Ferguson, TJ 1-083  
 Fernandez, James W 2-012  
 Fernea, Robert 1-115  
 Ferradas, Carmen A 0-044  
 Ferraro, Kate 0-022  
 Ferreira-Pinto, JB 4-040  
 Fetterman, David M 1-077, 2-053, 2-114, 3-097  
 Fiedler, Deborah C 4-014  
 Field, Les W 0-025  
 Film and Video Screenings 0-012, 1-018, 1-067, 2-018, 2-060, 3-024, 3-061, 4-023  
 Finance Committee 3-053  
 Fine, Michele 1-100, 3-005  
 Finerman, Ruthbeth D 1-005  
 Finkler, Kaja 1-063, 3-068  
 Finsten, Laura 4-034  
 Fischer, Edward F 4-017  
 Fischer, Lucy Rose 0-024  
 Fischer, Michael 1-011  
 Fischer, Michael D 3-075  
 Fisher, Helen E 3-004  
 Fisher, Victor B 4-015  
 Fisher, William H 2-029

- Fishman, Claudia C 4-050  
 Fiske, Alan 0-048  
 Fiske, Shirley J 1-007, 3-079  
 Fiske-Rusciano, Robert L 2-020  
 Fitchen, Janet M 0-057  
 Flam, Louis 2-076  
 Flanders, Nicholas 1-120  
 Fleisher, Michael L 4-004  
 Flinn, Juliana 2-082  
 Flores-Meiser, Enya P 2-018  
 Florio-Ruane, Susan 1-037  
 Flory, Maurene D 2-033  
 Fogelson, Raymond D 3-022, 4-018  
 Foldes, Steven S 0-024  
 Foner, Nancy 3-081  
 Forbes, Jack 3-077  
 Forbes, Kathryn E 4-019  
 Ford, Martin J 4-033  
 Ford, Richard I 2-023, 2-103, 3-012  
 Fordham, Signithia 2-061  
 Forman, Sylvia 2-057  
 Forsyth, Dan W 0-048  
 Forsythe, Diana E 3-055  
 Fortuny Loret de Mola, Patricia 4-020  
 Forum of Presidents 2-022  
 Forward, Jean S 4-060  
 Foster, Brian L 3-075  
 Foster, George M 3-063  
 Foster, Michelle 1-002, 1-121, 3-005  
 Fotiadis, Michalis 4-058  
 Foulkes, Edward 1-073  
 Foulkes, Roland A 0-038, 2-104  
 Fowler, William R 4-026  
 Fox, Richard G 2-092A, 2-125, 3-074  
 Fox, Robin 3-058  
 Frake, Charles O 1-078  
 Franken, Marjorie A 2-036  
 Frankenberg, Ronald 1-073  
 Frankenberg, Ruth A E 2-010, 3-062  
 Frankenberger, Tim 2-065  
 Franklin, Robert 2-086  
 Fraser, Gertrude 2-069  
 Fratkin, Elliot 0-030  
 Frayser, Suzanne G 4-056  
 Frechione, John 2-051  
 Fred, Morris A 4-031  
 Freidel, David A 3-021  
 Freitag, Tilman G 4-073  
 French, Lindsay C 1-011  
 French, Rebecca 4-061  
 Frese, Pamela R 4-018  
 Frey, Claudia 0-046  
 Frey, Donald N 4-041  
 Friedl, Ernestine 3-008, 3-078  
 Friedlander, Eva 1-069  
 Friedlander, Judith N 1-019  
 Friedman, Mickey 2-018  
 Friedman, Samuel R 1-088  
 Friedrich, Deborah Gordon 2-083  
 Friedrich, Paul 2-083  
 Frisbie, Charlotte J 4-042  
 Fry, Douglas P 0-046  
 Frykman, Jonas 2-084  
 Fuerch, Michelle 4-021  
 Fujimura, Joan H 0-033  
 Fuller, Mia G 4-006  
 Furbee, Louanna 3-034  
 Furlow, Richard 2-002, 2-111  
 Gable, Eric E 3-022  
 Gaffney, Patrick D 2-070  
 Gailey, Christine 0-023, 2-034, 3-099  
 Gal, Susan 1-025, 3-066  
 Galanti, Geri-Ann 1-055, 2-027  
 Galaty, John G 0-030  
 Galbraith, Jennifer 1-006  
 Galindo, Rene 1-033  
 Gallagher, Thomas E 4-047  
 Gallimore, Ronald 3-083  
 Gallin, Rita S 3-006  
 Galloway, Brent D 2-011  
 Galvin, Kathleen A 0-030  
 Gamella, Juan F 2-005  
 Garb, Paula 4-003  
 Garcia, Mikel M 2-075  
 Garcia, Reyna G 1-033  
 Gardiner, Gale B 0-040  
 Gardner, Ann L 0-028  
 Gardner, Peter M 0-037  
 Garma, Carlos 4-020  
 Garn, Stanley M 1-038  
 Garvin, Richard D 4-034  
 Gaskins, Suzanne 4-007  
 Gatewood, John B 1-013  
 Guadio, Rudolf 2-062  
 Gaughan, Joseph P 2-020  
 Gayer, Evdokiya A 0-047  
 Gearing, Jean 4-073  
 Gegeo, David W 3-020  
 Gelles, Paul H 2-072  
 General Anthropology Division 1-012, 1-111, 1-125, 2-041  
 General Anthropology Division and Association for Africanist Anthropology 3-042  
 General Anthropology Division Committee on Computerization as a Cultural Process 2-047  
 General Anthropology Division Committee on Refugee Issues 3-043  
 George, Kenneth M 3-059  
 George-Cramer, Margaret S 2-077  
 Georges, Eugenia 4-032  
 Gero, Joan M 4-019  
 Ghimire, Premalata 2-007  
 Gianni, Rosemary 1-021  
 Giblin, Paul T 1-086  
 Gibson, D Blair 3-089  
 Gibson, Patricia R 2-087  
 Gibson, Thomas P 3-032  
 Giesen, Myra J 4-058  
 Gifford-Gonzalez, Diane 2-023, 3-100



- Gilbert, Kate 4-061  
Gill, Lesley 4-020  
Gilliam, Angela M 2-024, 2-064  
Gilman, Antonio 1-089, 3-030  
Ginsburg, Faye D 1-008, 2-025  
Gitlin, Andrew D 3-005  
Given, David 1-045, 2-009  
Gladden, Kathy 1-088  
Gladwin, Cristina H 1-001  
Glander, Kenneth E 3-012  
Glasser, Irene 4-042  
Glazer, Ilsa M 3-034A  
Glazier, Jack 2-092A  
Glazier, Stephen D 2-013  
Gleason, Judith 3-024  
Glick, Paula Brown 4-037  
Glick-Schiller, Nina 3-074  
Goddard, Ives 3-082  
Godtfredsen, Ulla 0-044  
Goebel, Ted 3-015  
Golan, Maidie R 4-036  
Gold, Gerald L 3-017  
Goldin, Carol 2-078  
Goldings, Ethan D 2-035  
Goldschmidt, Walter 3-042, 3-078, 4-068  
Goldsmith, Douglas S 1-088  
Goldstein, Lynne 1-132  
Gomez de Garcia, Jule 3-082  
Gomez, Gale G 1-032  
Gonzales, Patrick 4-019  
Gonzalez, Lois O 0-015  
Gonzalez, Nancie L 3-074, 4-063  
Gonzalez, Norman E 3-072  
Gonzalez-Faraco, J C 4-006  
Good, Kenneth R 1-003A  
Goodale, Jane C 1-082  
Goode, Judith G 3-081  
Goodman, Alan H 0-039  
Goodwin, Charles 3-026, 4-019  
Goodwin, Marjorie H 4-019  
Goody, Jack 3-034A, 3-042  
Gordon, Andrew 0-039, 2-065  
Gordon, Claire C 0-029  
Gordon, Deborah 2-077  
Goss, James A 2-016  
Gott, E Suzanne 3-065  
Gottlieb, Alma 0-018  
Gould, Jeremy 4-005  
Gould, Richard A 2-023  
Goulet, Jean-Guy A 1-043  
Gowen, Sheryl G 3-002  
Graber, Robert B 4-015  
Gragson, Red 1-003A  
Graham, Laura R 1-081  
Graham, Susan B 1-073  
Grandin, Barbara 1-015  
Granskog, Jane E 1-036  
Grant, Linda 0-014  
Grantham, Bill 2-006  
Graue, Beth 4-007  
Graves, Bill 1-070  
Gray, Chris 1-011  
Greaves, Russell D 2-023  
Greenamyre, Edward L 3-011  
Greenberg, James B 4-012  
Greenfield, Sidney M 1-043  
Greenhill, Pauline J 4-035  
Greenman, Nancy P 0-045  
Greenway, Christine 4-055  
Gregersen, Edgar 4-056  
Gregory, Steven 3-062, 4-049  
Gregory, Timothy E 4-058  
Gregowicz, Margaret M 1-092  
Gregson, Ted 2-051  
Greiner, Thomas M 0-029  
Greksa, Lawrence P 0-024  
Grenier, Guillermo J 1-066  
Griffin-Pierce, Trudy A 4-042  
Grindal, Bruce T 3-064  
Grinde, Donald R 2-013  
Gringeri, Richard 2-037  
Grinker III, Roy Richard 2-072  
Griswold, Esther A 0-034  
Griswold, William A 1-040  
Grob, Charles 2-005  
Groger, Lisa 0-021  
Gross, Daniel 1-058, 1-063  
Gross, Joan E 2-010  
Grossberg, Michael 2-015  
Grossman, Steven D 0-022  
Grow, Mary Louise 4-038  
Grubis, Steve 1-048  
Gruter, Margaret 3-058  
Guatemala Scholars Network 2-107  
Guddemi, Phillip V 4-027  
Gudeman, Stephen F 1-056, 2-072  
Guerra, Juan C 1-033, 1-119  
Gulacsi, Zsuzsanna 4-031  
Gullestad, Marianne 4-006  
Gullick, Charles 2-075  
Guma, Mthobeli P 2-084  
Gumerman IV, George 2-006  
Gurr, Lisa A 0-042  
Guss, David M 2-029, 2-051  
Gussler, Judith D 4-050  
Gusterson, Hugh 1-011  
Gutmann, Matthew C 0-025  
Guyer, Jane I 0-052, 2-004  
  
Haas, Jonathan 2-016  
Hagens, Beth 4-042  
Hagstrum, Melissa B 1-022  
Haig-Brown, Celia 1-048  
Haigh, Tonya 3-073  
Haijnen, Hans 2-060  
Hail, Barbara A 1-123  
Hakken, David J 1-013, 2-047, 4-041  
Hall, Barbara A 1-123  
Hall, Elizabeth A 4-040  
Hall, Katherine L 1-032

- Hall, Kathleen 4-064  
 Hall, Thomas O 4-043  
 Hall, William M 4-047  
 Hallon, John J 1-050  
 Halmo, David B 2-028  
 Halperin, Rhoda 4-065  
 Hamada, Tomoko 2-118, 3-013  
 Hamill, James F 0-034  
 Hamilton, Susan I 3-017  
 Hamp, Eric P 2-011  
 Han, Kyung-koo 0-032, 2-067  
 Handler, Richard 2-001, 3-022  
 Handwerker, Lisa 0-015  
 Handwerker, W Penn 1-086, 2-031  
 Hanihara, Kazuro 4-011  
 Hanks, William F 4-019  
 Hannerz, Ulf 1-020  
 Hansen, Art 1-076, 2-044  
 Hansen, Ed 3-008  
 Hansen, Karen T 3-063  
 Hanson, Allan 3-088, 4-039  
 Hanson, Craig 3-021  
 Hanson, Karen J 1-079  
 Harden, Margaret 2-016  
 Hardie, Edward T L 4-004  
 Harding, Susan 1-115  
 Hare, Martha L 0-040  
 Harkin, Michael E 1-043  
 Harmon, Adrienne S 1-005  
 Harnum, Betty 0-019  
 Harris, Betty J 3-034A  
 Harris, Marvin 3-031  
 Harris, Mary G 2-088  
 Harris, Michael 3-023  
 Harrison, Barbara 1-048, 2-014  
 Harrison, Eleanor C 2-007  
 Harrison, Faye V 1-075, 2-024  
 Harrison, Richard J 1-089  
 Hart, Laurie K 2-032  
 Hart, Lynn M 0-018  
 Harthorn, Barbara H 3-007  
 Hartnady, Philip W 4-057  
 Harwood, Alan 2-093  
 Hassin-Brack, Jeanette 2-005  
 Hassmann, Henning 3-030  
 Hastorf, Christine A 1-022  
 Hatch, Elvin 2-030  
 Haughton, Jonathan H 1-015  
 Hauser, Ewa 1-025  
 Hauser, Mary E 1-002  
 Haviland, William A 0-026  
 Hawes, Bess L 1-034  
 Hayami, Yoko 4-060  
 Hayden, Robert 1-025, 3-078A  
 Haydon, Rex C 4-057  
 Hayes, Katherine G 4-040  
 Hays, Terrence E 4-027  
 Hazzard, Katrina 0-053  
 Headland, Janet D 3-063  
 Headland, Thomas N 3-063, 4-027  
 Heath, Dwight B 2-065, 3-095, 4-075  
 Hefner, Robert William 2-003  
 Hegland, Mary E 4-016  
 Heifetz, Julie N 1-034  
 Heller, Monica 3-066  
 Henderson, Richard N 0-046  
 Hendricks, Glenn L 3-010  
 Hendricks, Martha 2-061  
 Hendrickson, Anne Alfhild 1-041  
 Hendry, Barbara A 4-006  
 Henrici, Jane 4-035  
 Henson, Susan K 0-022, 2-092  
 Henze, Rosemary C 0-014, 1-049  
 Herdt, Gilbert 1-010, 3-084  
 Hernandez, Jorge 4-012  
 Hernandez-Reguant, Ariana 2-013  
 Herrell, Richard K 3-084  
 Herrmann, Douglas 1-021  
 Herrmann, Gretchen M 3-017  
 Herzfeld, Michael 1-072, 1-112, 2-064, 2-097, 3-096  
 Hess Jr, G Alfred 2-033, 4-069  
 Hess, Carmen G 0-038  
 Hess, David J 3-055  
 Hess, Fred 2-053, 3-050  
 Hesse, Brian 2-006  
 Heurtin-Roberts, Suzanne M 1-005  
 Hicks, Frederic 2-006  
 Hiebert Meneses, Eloise J 3-067  
 Hiebert, Paul 3-057  
 Higgs, Elizabeth W 2-077  
 Hill, Carole E 2-065, 3-079  
 Hill, Jacquetta 3-054A  
 Hill, Jane H 3-020, 3-103  
 Hill, Jonathan D 2-029  
 Hill, Robert 0-024  
 Hinkes, Madeleine J 0-029  
 Hinshiranan, Narumon 1-084  
 Hirabayashi, Lane R 0-025  
 Hirsch, Susan F 2-015  
 Hitchcock, Robert K 2-038  
 Ho, Christine 0-057  
 Hobsbawn, Eric 2-125  
 Hochwald, Eve F 3-081  
 Hoff, Lee Ann 2-069  
 Hoffman, Christopher R 1-089  
 Hoffing, Charles A 1-071  
 Hogle, Janice A 0-038  
 Hollimon, Sandra 2-016  
 Hollos, Marida C 1-010, 1-049, 2-014  
 Holm, Gunilla 1-002  
 Homiak, John 3-086  
 Hoops, Terry 4-017  
 Hopgood, James F 3-037  
 Hopkins, Jill D 3-034  
 Hopkins, Mary R 4-054  
 Hopkins, MaryCarol 2-099, 4-021  
 Hopkins, Nicholas A 0-026  
 Hopper, Kim 2-114  
 Horn, Nancy E M 2-004

- Hornbein, George 1-067  
 Hornberger, Nancy H 4-053  
 Horowitz, Donald 3-078A  
 Horowitz, Michael M 1-076  
 Horowitz, Rosemary 1-037  
 Horton, Ann 4-056  
 Houston, Stephen D 0-026  
 Howard, Catherine V 2-029  
 Howe, James 0-025  
 Howes, J David 0-018  
 Howson, Jean E 0-043  
 Hoxie, Frederick E 0-017  
 Hrdy, Sarah B 2-071  
 Hsieh, Jiann 2-035  
 Hu-Dehart, Evelyn 3-031, 4-049  
 Huber, Peter B 4-027  
 Hufford, Mary T 2-012  
 Hughes, Charles C 3-078  
 Hughes, Dureen J 2-027  
 Hull, Glynda 2-090  
 Hungarianist Research Group 1-054  
 Hunnisett, Stanley Frank 3-007  
 Hunt, Robert C 4-043  
 Huntington, Gertrude E 4-047  
 Hurd, James P 3-057  
 Huseby-Darvas, Eva V 1-054, 2-020  
 Husmann, Rolf 0-012  
 Hutchinson, Sharon E 0-052  
 Hyatt, Susan B 2-020
- Ichihashi, Kumiko 2-011  
 Ikawa-Smith, Fumiko 4-011  
 Incirlioglu, Emine O 2-070  
 Ingram, Grant 3-007  
 Ingram, Susan 4-008  
 Ingstad, Benedicte 1-082  
 Inhorn, Marcia C 0-015  
 International Health and Infectious Disease  
 Study Group 1-104  
 International Women's Anthropology  
 Conference 2-115  
 Iris, Madelyn Anne 2-050, 3-041  
 Irish, Richard 0-005, 0-011, 1-029  
 Irvine, Judith T 3-020, 3-044A  
 Irwin, Susan L 1-013  
 Isaac, Barry L 4-010, 4-065  
 Isaacs, Susan L F 4-054  
 Ito-Adler, James P 3-036  
 IUAES Commission on the Study of Peace 3-  
 107A
- Jablonko, Allison 0-012  
 Jackson, Eileen M 2-062, 2-069  
 Jackson, Isaac L 0-045  
 Jackson, Jean E 1-020, 4-062  
 Jackson, Lawrence 2-063  
 Jackson, Lynda H 0-013  
 Jacobi, Keith 3-070  
 Jacoby, Sally 4-019  
 Jacquemet, Marco 4-019
- Jaeger, Susan E 1-028  
 Jaffe, Alexandra M 3-071  
 Jaimes, M Annette 3-062  
 Jakubowska, Longina A 4-028  
 James, Alice V 2-073  
 James, Deborah J G 2-090  
 James-Dugid, Charlene 0-002, 0-006  
 Jameton, Andrew 3-014  
 Jansen, Wilhelmina 4-025  
 Jantzen, Carl R 4-047  
 Jarquin-Gonzalez, Carlos 0-041  
 Jassal, Smita T 4-063  
 Jean Jacques, Chalifoux 1-020  
 Jefferson, Helen B 1-070  
 Jehn, Karen A 2-066  
 Jenkins, David 0-033  
 Jenkins, Leigh 1-083  
 Jenze, Rosemary 1-049  
 Jessup, David A 4-057  
 Jewish Ethnology Network 1-124  
 Joans, Barbara 1-036  
 Johannessen, Sissel 1-022  
 Johns, Timothy A 3-012  
 Johnson, Matthew H 1-022  
 Johnson, Patrick B 4-075  
 Johnson, Thomas H 1-102  
 Johnson, Walton R 4-022, 4-049  
 Johnson, Willard 1-015  
 Johnsrud, Cristy 1-070  
 Johnston, Barbara 2-057  
 Johnston-O'Neill, Thomas J 3-085  
 Jokinen, Eeva 3-065  
 Jolles, Carol Z 0-037  
 Jolles, Frank 2-082  
 Jolly, Margaret Anne 1-020  
 Jones, Anna Laura 1-041  
 Jones, Delmost 3-009  
 Jones, Grant D 3-070  
 Jones, Rose C 2-031  
 Jonsson, Hjorleifur Rafn 4-038  
 Jordan, Ann T 0-044, 2-075  
 Jorge, Susana O 1-089  
 Jorge, Vitor O 1-089  
 Jorgenson, Joseph G 1-014  
 Joseph, Rebecca M 1-034  
 Josephides, Lisette E 3-019  
 Jossierand, J Kathryn 0-026  
 Jourdan, Christine 1-020  
 Joyce, Arthur A 4-026  
 Joyce, Rosemary A 0-026  
 Judd, Ellen R 2-035  
 Judt, Tony 1-025  
 Jules-Rosette, Bennetta W 4-022  
 Jungck, Susan 1-049, 2-052  
 Justice, Judith 3-023
- Kaeppler, Adrienne L 0-002, 0-006, 3-026  
 Kaiser, Timothy 3-030  
 Kalifon, Shalom Zev 0-040  
 Kaljee, Linda 1-006

- Kalumba, Katele 2-080  
 Kaminsky, Kenneth 0-024  
 Kan, Sergei 0-047  
 Kane, Stephanie C 3-019  
 Kann, Veronica M 4-017  
 Kannapel, Patricia J 4-069  
 Kantor, Debra J 1-027  
 Kaplan, Flora S 2-016  
 Kaplan, Martha 4-051  
 Kaprow, Miriam-Lee 4-025  
 Karakasidou, Anastasie 3-027  
 Karanja, Ayana I 3-064  
 Kardulias, P Nick 4-058  
 Karhu, Sandra 3-015A  
 Karp, Ivan 2-029  
 Karttunen, Frances 3-103  
 Kaspin, Deborah D 2-089  
 Katz, Alfred H 1-066  
 Katz, Pearl 3-017  
 Katz, Solomon H 1-074  
 Kaufert, Joseph M 2-078  
 Kaufman, Debra R 1-004  
 Kaus, Andrea 3-075  
 Kavanagh, Kathryn H 2-069  
 Kavanagh, Thomas W 1-039  
 Kawagley, Oscar 1-048  
 Kayser-Jones, Jeanie S 0-051  
 Keane, Webb 1-023  
 Kearney, Michael 4-012  
 Keating, Elizabeth L 4-019  
 Keck, Lorraine 3-033  
 Keefe, Susan E 3-092  
 Keeney, Bradford P 4-045  
 Keesing, Roger M 1-020  
 Kehoe, Alice B 0-008, 0-017  
 Keiser, R Lincoln 4-039  
 Kelleher, William 2-001  
 Keller, Janet 1-059  
 Keller, Kenneth 1-046  
 Keller-Cohen, Deborah 1-037  
 Kelley, William R 0-042  
 Kelly, John D 4-051  
 Kemper, Robert V 3-063  
 Kempf, Judit 4-075  
 Kempton, Willett M 0-034, 4-041  
 Kendall, Carl 1-086  
 Kendall, Martha B 3-073  
 Kendon, Adam 0-002, 0-006, 3-026  
 Kennedy, Elizabeth L 3-084  
 Kennedy, Kenneth A R 0-029, 2-076  
 Kennedy, Patricia H 2-069  
 Kenoyer, Jonathan M 2-076  
 Kensinger, Kenneth M 2-029, 4-020  
 Kent, Patricia 1-081  
 Kent, Susan 4-004  
 Kenyon, Simon J 0-035  
 Kenyon, Susan M 0-035, 3-006  
 Keren, Donna J 3-014  
 Kertzer, David I 2-125, 3-027  
 Khan, Showkat H 4-016  
 Khare, R S 1-022  
 Khazanov, Anatoly M 1-101  
 Khoury-Murphy, Milady E 1-036  
 Kideckel, David A 1-025, 3-008  
 Kilgore, Sally B 0-013  
 Killion, Thomas W 1-091  
 Kim, Choong Soon 2-109  
 Kim, Jim Y 2-001  
 Kim, Kunae 0-032  
 Kim, Kwang-Ok 2-092A  
 Kim, Myung-hye 0-032  
 Kimball, Geoffrey D 3-082  
 King, Barbara J 4-039  
 King, Beth E 3-011  
 King, C Richard 3-088  
 King, Dixie L 4-037  
 King, Sharon Minor 4-018  
 Kipnis, Andrew B 3-080  
 Kipp, Rita S 2-003  
 Kirkpatrick, Shawn 0-044  
 Kirsch, A Thomas 4-038  
 Kirsch, Stuart A 2-066  
 Kirton, Elizabeth 3-029  
 Kisamba-Mugerwa, Christine 0-038  
 Klass, Morton 4-073  
 Klein, Laura F 3-068  
 Klein, Misha 3-086  
 Klein, Richard G 3-048  
 Klesert, Anthony L 1-083  
 Kley, Jeanne Kley 1-027  
 Kligman, Gail 1-025, 3-023  
 Klimt, Andrea C 2-089  
 Klopfer, Lisa 3-085  
 Knack, Martha C 1-009  
 Knowles, J Gary 1-002  
 Knowlton, David C 4-020  
 Knudsen, John Chr 4-036  
 Kochems, Lee M 4-025  
 Koegel, Paul 4-040  
 Koenig, Barbara A 3-014  
 Koester, David C 3-089, 4-003  
 Koester, Stephen K 3-009  
 Kohl, Philip L 3-069  
 Kohler, Rollefson, Ilse U 0-035  
 Kohn, Tamara 2-012  
 Kolb, Charles C 4-054  
 Kolenda, Pauline 3-006  
 Kolker, Andrew 4-023  
 Komarova, Galina A 3-078A  
 Kondo, Dorinne K 2-010, 2-077  
 Koontz, John E 3-034  
 Koptiuch, Kristin 2-037  
 Korbin, Jill E 3-023, 4-040  
 Koreck, Maria Teresa 2-089  
 Kort, Eva D 0-016  
 Kottak, Conrad P 1-017, 1-111, 3-063  
 Kovacich, Joann 4-021  
 Kowalewski, Stephen A 4-034  
 Kozaitis, Kathryn A 1-019  
 Kozintsev, Alexander G 3-015

- Kracke, Waud H 1-081  
 Krall, Deborah A 1-095  
 Kranzler, George G 1-025  
 Krasniewicz, Louise 1-003, 4-009  
 Kratz, Corinne A 0-030  
 Krauss, Michael 2-100  
 Kray, Christine A 4-060  
 Krebs, Albert V 4-068  
 Krefting, Laura M 2-078  
 Kreniske, John E 3-011  
 Krier, Jennifer Martha 3-085  
 Krochock, Ruth J 0-026  
 Kroeber, Paul D 1-023  
 Krogstad, Anne 4-016  
 Kronenfeld, David B 3-075  
 Kroskirty, Paul V 3-020  
 Kruckman, Larry 1-035  
 Krulfeld, Ruth M 4-063  
 Krupnik, Igor I 0-047  
 Kugelmass, Jack M 1-004, 2-117  
 Kuipers, Joel C 1-021  
 Kulick, Don 3-020  
 Kulick, John 3-086  
 Kuneki, Nettie 1-018  
 Kunst, Michael 1-089  
 Kurth-Schai, Ruthanne 4-069  
 Kurti, Laszlo 3-027  
 Kuwayama, Takami 0-032  
 Kylmala, Jouni 4-040
- La Lone, Darrell E 4-043  
 LaBianca, Oystein S 1-090  
 Labov, William 2-039  
 Lackey, Louana M 4-054  
 Ladefoged, Thegn N 1-040  
 Laderman, Carol C 4-062  
 LaDue, Buffi H 1-031  
 Lagerspetz, Kirsti 0-046  
 Lagos, Maria L 4-055  
 Lake, Obiagele 1-019  
 Lambert, Michael C 2-067  
 Lamphere, Louise 1-088, 3-081  
 Lampl, Linda L 2-028  
 Lampland, Martha 2-089  
 Lane, Sandra D 3-014  
 Lang, Norris G 2-062, 4-013  
 Lang, Sabine 0-028  
 Langdon, Stephen P 3-015A  
 Lansing, Steve 3-061  
 Lareau, Annette 1-100  
 Larme, Anne C 3-007  
 Larsen, Morgens T 3-069  
 Larson, Gordon F 2-030  
 Lasch, K E 2-005  
 Lass, Andrew 1-072, 3-008  
 Lassalle, Yvonne M 0-023  
 Laston, Sandra L 3-023  
 Latimer, Ryan Elizabeth 2-077  
 Lauer, Carol 0-046  
 Lauria-Perri Celli, Antonio 3-074
- Lave, Jean 3-056, 4-019  
 Lavie, Smadar 1-065, 2-010, 2-037  
 Lawlor, Leonard 3-090  
 Lawrence, Denise L 2-079  
 Lawrence, Elizabeth A 0-035, 1-036  
 Layne, Linda L 4-029  
 Lazarus, Ellen 1-073  
 Lazarus-Black, Mindie 2-015  
 Le Guennec-Coppens, Françoise 2-036  
 Le Guin, Ursula Kroeber 1-132  
 Leach, Belinda 3-017  
 Leach, Melissa 1-076  
 Leaf, Murray 3-075  
 Leap, William L 1-053, 2-062  
 Leatherman, Thomas L 0-039, 2-065  
 Leavitt, Gregory C 4-056  
 Leavitt, John 2-083  
 Leavitt, Robin L 4-007  
 Leavitt, Stephen C 3-067  
 Lebedeva, Elena Yu 2-023  
 Lebra, Takie S 1-010, 4-011  
 LeCompte, Margaret 2-033  
 Lecount, Lisa J 1-022  
 Lee, Richard Borshay 1-014, 3-063  
 Legislative Steering Committee 1-068  
 Lehman, Frederic K 3-075  
 Lehrman, Ela-Joy 3-068  
 Leimar, Lisa M 2-017  
 Leininger, Madeleine M 4-040  
 Leis, Philip E 1-010  
 Lenclud, Gerard 2-026  
 Lenz, Linda 3-050  
 Leonard, Karen B 4-018  
 Lepowsky, Maria 0-046  
 Lerch, Patricia B 4-018  
 Lerner, Dick 2-028  
 Lerrebour, Gerald 0-015  
 Leslie, Charles 3-031  
 Lessinger, Johanna M 3-074  
 Levi, Jerome M 2-072  
 Levin, Betty Wolder 1-052, 2-059, 3-014  
 LeVine, Robert A 3-078  
 Levinson, David 2-002  
 Levis-Pilz, Gladys 2-052  
 Lewellen, Ted C 0-019  
 Lewis, Dan A 3-033  
 Lewis, Judy M 3-073  
 Lewis, Laura A 4-064  
 Lewis, Michelle 2-031  
 Lewis, Susan C 0-027  
 Lex, Barbara W 2-059  
 Li hui, Ho 0-028  
 Li, Tania J 2-017  
 Libson, Juliene 3-010  
 Lieberman, Leonard 1-043A  
 Liebow, Edward B 2-028  
 Lillios, Katina T 1-089  
 Lin, Shirley S 3-007  
 Linares, Olga F 1-076  
 Lincoln, Charles Edward 3-021

- Linde-Laursen, Anders 0-027  
 Lindenbaum, Shirley 2-094, 3-023  
 Lindholm, Charles T 2-032  
 Lindstrom, Lamont 2-092  
 Linke, Uli H 2-049, 2-084  
 Linnekin, Jocelyn 4-029  
 Lippi, Ronald D 4-026  
 Lipson, Juliene G 3-044  
 Lisboa, Isabel M G 1-089  
 Little, Peter D 0-030, 2-004  
 Littlebear, Richard 2-013  
 Littlefield, Alice 1-009  
 Lliewelyn-Davies, Melissa 1-008  
 Lock, Margaret M 2-071  
 Locker, William M 2-065  
 Lockwood, Victoria S 1-031  
 Lockwood, William 3-008  
 Loeb, Laurence D 1-025  
 Loeb, Maria-Luisa 2-092  
 Loewe, Ronald B 4-017  
 Logan, Kathleen 1-063, 2-060  
 Lomax, Alan 1-097  
 Lomnitz-Adler, Claudio 2-073  
 Lomonaco, Barbara 3-007  
 Long, Lynellyn D 3-002, 3-011  
 Looper, Mathew 3-021  
 Lopez, Iris O 0-024  
 Lopez-Raquez, Margarita 2-074  
 Loucky, James 3-072  
 Lounsbury, Floyd G 1-078  
 Lovell, Anne M 3-033  
 Lovell, Nancy C 2-076  
 Low, Setha M 1-063, 2-012, 3-104  
 Lowry, Lyn B 2-072  
 Loyola-Cintrón, Luis J 3-036  
 Lozada, Maria C 4-057  
 Lozny, Ludomir R 0-023  
 Lu, Hwei-syin 2-077  
 Lubeck, Sally 1-049, 2-014  
 Luborsky, Mark R 2-078  
 Lucas, Tamara F 4-053  
 Luce, Eric F 3-029  
 Lucy, John A 1-071  
 Luerssen, Susan 2-065  
 Lughes, Angeliki P 4-002  
 Luhnnow, Glenda G 1-094  
 Luhrmann, Tanya M 4-061  
 Lunak, Russell 4-069  
 Luong, Hy V 1-014  
 Lurie, Gordon A 4-016  
 Lurie, Sue G 4-014  
 Lutkehaus, Nancy 2-029A  
 Lutz, Catherine 4-022  
 Lutz, Nancy M 0-020  
 Lux, Otilia de Coti 2-074  
 Lwanga, James S 0-038  
 Lyman, Bridget E 0-021  
 Lynch, Michael 0-033  
 Lynch, Owen M 3-092  
 Lynton, Nandani 3-027  
 Lyon, Margot L 4-001  
 Lyons, Andrew P 2-025  
 Lyons, Harriet D 2-025  
 M'Closkey, Kathy A 4-042  
 MacDougall, Jill 4-030  
 MacAloon, John 3-022  
 Macas, Luis 3-077  
 Macbeth, Douglas 3-067A  
 MacCormack, Carol P 3-006  
 MacDonald, Jeffery L 4-063  
 MacDonald, Suzanne C 2-008  
 MacGruer, John 2-018  
 Macharia, Kinuthia 1-015  
 Macias, José 2-014  
 Macklin, Catherine L 4-009  
 Macklin, June 3-072  
 MacLaury, Robert E 1-071  
 MacQueen, Kathleen M 4-073  
 Macri, Martha J 4-052  
 Madani, Mohammad E A 2-030  
 Madsen, Eric 1-048  
 Magana, J Raul 4-040  
 Mahiri, Jabari 1-037  
 Mahmood, Cynthia K 4-072  
 Mahmood, Saba O-041  
 Maida, Carl A 1-066  
 Mair, Victor H 4-052  
 Mamak, Alexander F 2-028  
 Manalansan IV, Martin F 1-027  
 Mandel, Ruth E 1-019  
 Manelis Klen, Harriet E 1-032  
 Mani, Lata 2-010  
 Mannheim, Bruce 1-081, 4-072  
 Manolescu, Kathleen M 1-001  
 Mansperger, Mark Carl 4-033  
 Manwar, Ali 2-017  
 Marchant, Linda F 0-034  
 Marcucci, John 3-010  
 Marcus, George 1-017, 1-115, 4-045  
 Margold, Jane A 4-036  
 Margolies, Luise 1-082, 2-051  
 Mark, Vera 2-026  
 Markowitz, Fran 2-020  
 Markowitz, Gerald 2-068  
 Marques, Anabela 3-036  
 Marrant, Joel 2-048  
 Marriott, McKim 1-093  
 Marshall, Alan G 0-017  
 Marshall, Fiona 0-030  
 Marshall, Patricia 0-009, 2-059, 3-014  
 Martin, Bill 3-090  
 Martin, Christopher J 2-014  
 Martin, JoAnn 1-011, 4-028  
 Martin, Kimberly P 2-075  
 Martinez, Elias L 4-002  
 Martini, Mary I 4-007  
 Masayeva, Vernon 1-083  
 Maschio, Thomas J 1-102  
 Mascia-Lees, Frances E 1-003

- Mason, Theresa 1-088  
 Masquelier, Adeline M 0-042  
 Masson, Marilyn A 3-070  
 Masters, Roger 3-058  
 Matabane, Paula W 2-024  
 Mates, Donna 0-024  
 Mathias, Mundy-Evelyn 0-035  
 Mattingly, Cheryl F 4-062  
 Maurer, William M 4-009  
 Maw, Joan 2-036  
 Mawhinney, Annette 2-091  
 Maxwell, Allen R 1-021  
 Maxwell, Carol J C 3-016  
 Maxwell, Chip 2-024  
 Maxwell, Joseph A 0-014, 2-052, 3-051A  
 Maxwell, Judith M 1-071  
 May, Linda C 1-013  
 Maynard-Tucker, Gisele Y 3-091  
 Mayo, Larry W 0-057  
 McAnany, Patricia Ann 4-010  
 McBeth, Sally 0-045  
 McCabe, J Terrence 0-030  
 McCafferty, Geoffrey G 1-028  
 McCay, Bonnie J 1-080, 3-098  
 McChesney, Lea S 2-072  
 McClurken, James M 1-009  
 McCoid, Cathy Hodge 1-047, 2-007  
 McCorkle, Constance M 0-035  
 McCurdy, David W 2-075  
 McDermott, Ray 1-021  
 McDonald, James H 0-034  
 McDonogh, Gary W 3-073  
 McDougall, Lorna 2-075, 3-050  
 McElroy, Ann P 0-039  
 McGee Brown, Mary 1-077, 2-033  
 McGough, Jim 1-027  
 McGowan, Kevin P 1-091  
 McGowan, Virginia M 0-024  
 McGrath, Janet W 2-031, 4-013  
 McGuckin, Eric 0-023  
 McGuire, Michael T 3-058  
 McGuire, Randall H 1-083  
 McHugh, Ernestine 2-007  
 McKay, Ruth B 3-036  
 McKee, Brian R 1-028  
 McKellin, William H 2-078  
 McKenna Brown, Robert 1-071  
 McKenna, Thomas M 4-048  
 McKillop, Heather 2-063  
 McLagan, Meg 1-019  
 McLaren, Peter 3-005  
 McLaughlin, Castle 4-068  
 McLaughlin, Daniel J 3-005  
 McLaughlin, Judith F 2-078  
 McLean, Athena H 3-033  
 McLeod, James R 1-070  
 McManamon, Francis P 1-083  
 McMillan, Della 1-001  
 McMillan, Timothy J 3-037  
 McMurray, David 2-010  
 McNelly, Geraldine D 4-006  
 McQuillan, Patrick 4-069  
 McQuillan, Patrick J 3-033  
 McVicker, Donald 3-022  
 Meadow, Richard H 2-076  
 Medicine, Beatrice 1-132  
 Medina, Laurie Kroshus 1-101  
 Meertens, Roel H 1-075  
 Mehan, Hugh 3-083, 3-097  
 Meindl, Richard S 2-091  
 Meltzoff, Sarah Keene 1-080  
 Menchaca, Martha 3-072  
 Mencher, Joan P 1-014  
 Menchü, Rigoberta 3-077  
 Mendelsohn, Everett 0-033  
 Menzies, Charles R 0-042  
 Mercer, David J 1-071  
 Mereghetti, Elisa 3-024  
 Merry, Sally E 2-015  
 Mertz, Elizabeth E 3-020  
 Mertz, Lisa Ann 2-027  
 Mertz, Ronald E 1-077  
 Messer, Ellen 1-074, 2-004  
 Messersmith, Lisa J 1-086  
 Metress, Seamus P 4-037  
 Metzler, John 2-111  
 Meyers, Thomas J 4-047  
 Meyn, Susan L 2-016  
 Michael, Barbara J 2-018  
 Michaels, George 1-017  
 Michaelson, Karen L 2-059, 2-071, 3-033  
 Michalowski, Raymond J 3-016  
 Micó, Rafael P 1-089  
 Middle East Research Group in Anthropology  
     3-105  
 Mikell, Gwendolyn 2-098, 3-034A  
 Milanich, Jerald T 0-008  
 Miles, Ann 3-017  
 Miller, Barbara D 2-065  
 Miller, Bruce G 1-031  
 Miller, Jay 3-022  
 Miller, Sharon G 4-045  
 Miller, Wick R 2-011  
 Mills, Antonia 1-043  
 Mills, Mary-Beth 4-060  
 Mines, Diane P 4-048  
 Minick, Norris 3-083  
 Mintz, Sidney 1-074  
 Miracle, Andrew W 2-066  
 Mishan, Ahrin 1-018  
 Mitchell, Nancy Marie 2-016  
 Mitchell, William E 4-027  
 Mitchell, William P 0-025  
 Mitchell-Kernan, Claudia M 2-039, 2-064  
 Mitchum, Beverly A 3-021  
 Mithun, Marianne 3-034  
 Mitteness, Linda S 0-051, 0-058  
 Moberg, Mark A 4-037  
 Mock, John 3-073  
 Modell, Judith S 1-038

- Moerman, Daniel E 3-012  
 Moholy-Nagu, Hattula 3-070  
 Mohr Peterson, Judy 0-028  
 Moll, Luis C 3-083  
 Moller, Valerie 1-082  
 Molohon, Kathryn T 0-021  
 Monaghan, John D 4-012  
 Monnikendam, Vincent 2-060  
 Montejo, Victor D 2-074  
 Moore, Erin P 2-015  
 Moore, Jerry D 1-022  
 Moore, John H 1-009  
 Moore, Robert E 1-023  
 Moore, Roland S 3-065  
 Moore, Sally Falk 2-067, 3-042  
 Moors, Marilyn M 2-107  
 Morales, Beatriz 0-031  
 Moran, Emilio 3-012, 3-078  
 Moran, Mary H 4-030  
 Moreno-Black, Geraldine 1-084  
 Morgan, Lynn M 2-071, 4-032  
 Morgan, Marcyliena H 2-039  
 Morgen, Sandra L 3-081  
 Morren Jr, George E B 4-027  
 Morris, C Patrick 2-013, 2-038  
 Morris, Craig 4-075  
 Morris, Leslie A 2-003  
 Morrow, Phyllis 0-019  
 Morsy, Soheir A 0-041, 3-062  
 Mortland, Carol A 4-063  
 Moses, Yolanda T 1-017  
 Mosko, Mark S 4-001  
 Motzafi-Haller, Pnina 2-032  
 Moyzis, Robert K 4-057  
 Muecke, Marjorie A 3-007  
 Mufwene, Salikoko 2-039, 2-064  
 Mukhopadhyay, Swapna 3-002  
 Mullan, Patricia B 0-016  
 Muller, Nancy Ladd 0-043  
 Mullings, Leith P 2-024, 4-049  
 Mullins, Paul R 0-043  
 Mummert, Gail R 0-028  
 Muncey, Donna E 2-033, 4-069  
 Murphy, Michael Dean 4-006  
 Myers, Fred R 1-115, 3-056  
 Myers, Robert A 4-066  
 Myers, Thomas P 4-054  
 Myers-Moro, Pamela 2-066
- Naas, Michael B 3-090  
 Nabti, Patricia J 3-088  
 Nadel-Klein, Jane 3-016  
 Nag, Dulali 2-007  
 Nagengast, Carole 3-056  
 Nahua Group 3-103  
 Najera-Ramirez, Olga 4-017  
 Nanda, Serena 2-071, 3-048  
 Napier, A David 4-062  
 Napora, John A 4-025  
 Narayan, Kirin 2-037
- Nasaw, David 2-068  
 Nash, June C 1-069, 1-110, 2-118  
 Natadecha-Sponsel, Poranee 1-084  
 Nathan, Martha A 0-030  
 National Association for the Practice of  
   Anthropology 0-011A, 1-045, 1-047, 1-065A,  
   1-067, 1-105, 1-117, 2-050, 2-061A, 2-112,  
   3-026A, 3-041, 3-050, 3-094, 3-107, 3-113  
 National Association for the Practice of  
   Anthropology & National Association of  
   Student Anthropologists 1-046  
 National Association for the Practice of  
   Anthropology and Society for Applied  
   Anthropology 3-079  
 National Association of Student  
   Anthropologists 2-058, 2-104, 2-122  
 Nations-Johnson, Lynn 1-002  
 Naty, Alexander 4-066  
 Neal, Mary E 0-027, 3-003  
 Nebergall, Peter J 4-015  
 Needham, Susan A 2-086  
 Neff, Deborah L 2-007  
 Neibel, Barbara A 0-040  
 Nelson, Charles 0-027  
 Nelson, Diane M 4-009  
 Nelson, Nancy L 1-088  
 Nelson-Barber, Sharon 1-048  
 Netting, Robert McC. 1-076  
 Network of Christian Anthropologists 1-122  
 Neville, Gwen Kennedy 0-059, 4-018  
 New Member Reception 2-116  
 Newman, Deena 2-027  
 Newman, Lucile F 2-071  
 Newton, Esther M 3-084  
 Newton, Judith 1-003  
 Ngin, Virath 2-086  
 Niang, Cheikh I 2-080  
 Nicholas, Linda 4-010  
 Nichter, Mimi 1-026, 4-014  
 Niermeyer, Susan 3-023  
 Nijland, Dirk 1-018  
 Niskanen, Markku EW 1-043A  
 Nixon, David G 0-019  
 Nkhoma, Alice M 2-080  
 Nkwi, Paul N 2-080  
 Nonini, Donald M 3-080, 3-099  
 Nordlund, Elizabeth Anne 4-021  
 Nordstrom, Carolyn 1-011  
 Norick, Frank A 1-123  
 Northeastern Anthropological Association 2-  
   110, 3-047, 3-112  
 Nourse, Jennifer W 4-048  
 Novack, Cynthia J 0-053  
 Noyes, Dorothy P 4-031  
 Nuckolls, Charles W 3-059  
 Nuckolls, Janis B 3-059  
 Nunley, Michael R 3-068  
 Nussbaum, Stephen P 4-028  
 Nyerges, A Endre 1-076



- O'Connor, Geoffrey 2-081  
O'Connor, Richard A 4-038  
O'Neil, Theresa D 4-062  
O'Reilly, Kevin R 1-079  
Obeyesekere, Gananatha 4-061  
Ochs, Elinor 4-019  
Odeh, Sana 0-041  
Ofosu-Amaah, Samuel 1-131  
Ogbu, John U 1-100  
Ohly, Sara H 1-077  
Ojile, Connie S 1-067, 1-117, 1-065A, 2-075, 3-026A  
Okamura, Jonathan Y 1-079  
Okely, Judith M 2-087  
Okeyo, Achola Pala 1-069, 3-074  
Olin-Fahle, Anja H 0-027  
Oliver-Smith, Anthony R 2-012  
Olsen, Barbara 2-060  
Olshan, Marc A 4-047  
Olson, Ernest G 0-046  
Olson, Jeffrey C 3-073  
Olson, Jodi L 1-086  
Olujic, Maria B 0-015  
Omidian, Patricia A 3-010  
Omohundro, John T 3-073  
Ong, Aihwa 1-069, 3-074  
Open Forum 1-133  
Orians, Carlyn 2-028  
Ortiz, Alfonso 3-022, 4-018  
Ortiz, Anna 4-073  
Ortiz, Charlotte 0-022  
Ortiz, Victor M 0-019  
Ortner, Sherry B 1-115, 2-088  
Ossman, Susan M 2-073  
Osterman, Karin 0-046  
Ota, Yoshinobu 4-028  
Oths, Kathryn S 3-091  
Ots, Thomas 4-031  
Ottenheimer, Harriet J 4-018  
Otterbein, Keith 2-002, 3-087  
Otzoy, Irma 2-074  
Ovando, Carlos J 3-002  
Overbey, Mary Margaret 1-058  
Owen, Chris 3-061  
Owusu, Maxwell 3-042
- Pace, Richard B 0-028  
Pachter, Lee M 4-008  
Pader, Ellen J 2-079, 2-117  
Page, Helán E 1-075  
Page, John Bryan 1-057, 2-005  
Page, Reba N 0-014  
Paine, Galen 0-019  
Paine, Robert 0-027  
Painter, Andrew A 2-025  
Pak, Ok-kyung 0-032  
Palmer, Andie D 1-031  
Palmer, Craig T 4-004  
Palsson, Gisli 2-073, 4-072  
Panourgia, Neni 4-058
- Papamarinopoulos, Stavros 4-058  
Pappas, Gregory 3-009  
Pappas, Susan E 4-073  
Parham, Kenneth R 0-029  
Paris, Bob 0-012  
Park, Kyeyoung 0-032  
Park, Thomas K 1-076  
Parman, Susan 3-071  
Parnell, Philip C 4-028  
Partnow, Patricia H 0-034  
Passariello, Phyllis 3-014  
Pastner, Stephen L 4-042  
Patterson, Thomas C 0-043  
Pattie, Susan 1-019  
Patton, C 2-005  
Paul, Robert 1-115  
Pava, Jorgine 2-011  
Paynter, Robert 0-043, 3-031  
Peacock, James 1-115  
Pearson, Richard 4-011  
Pease-Alvarez, Lucinda 3-083, 4-067  
Peletz, Michael G 3-032  
Pellow, Deborah 2-079  
Pels, Trees V M 1-077  
Pelto, Bert 1-045  
Pelto, Gretel 4-050  
Pelto, Joan M 3-067A  
Pelto, Pertti J 2-065, 4-008  
Pemberton, John 4-051  
Penning, Kerry S 0-021  
Peoples, James G 4-039  
Peregrine, Peter N 4-010  
Perez, Carlos A 2-017  
Perezgrovas, Raul 0-035  
Perkins, William E 1-075  
Perkinson, Margaret A 1-035  
Perry, Richard J 4-033  
Pessar, Patricia R 3-074  
Peteet, Julie M 4-016  
Peters, Elizabeth H 4-015  
Peterson, Clifford B 0-027  
Peterson, Glenn 0-023  
Petterson, John S 2-028  
Pewnim, Maneewan 1-084  
Phelan, Patricia K 4-056  
Phillips, Susan U 2-015, 3-020, 3-048  
Phillips, Dana 2-030  
Phillips, Evelyn N 0-045  
Picchi, Debra S 4-015  
Pickering, Andy 0-033  
Pickering, Robert B 2-016  
Pierce, Mark D 2-086  
Pigg, Stacy L 4-005  
Pika, Alexander 0-047  
Pilling, Arnold R 4-039  
Pillsbury, Barbara L 3-011  
Pinkerton, Evelyn W 1-080  
Pinkey, Diane 3-083  
Pinsker, Eve C 1-041  
Piot, Charles D 0-052

- Pitkin, Donald 3-008  
 Platenkamp, Jos 1-018  
 Plattner, Stuart 1-058, 2-096  
 Platz, Stephanie 4-003  
 Pliskin, Karen L 1-092, 3-004  
 Podolefsky, Aaron 3-048  
 Poeschl, Rupert 3-024  
 Poeschl, Ulrike 3-024  
 Pohl, Mary E 3-070  
 Poland, Marilyn 1-086, 2-059  
 Pollack, Jordan I 2-035  
 Pollard, Velma 2-039  
 Pollock, Donald K 2-029  
 Pomponio, Alice 1-082  
 Poole, Deborah A 1-011  
 Poole, Fitz John P 2-071  
 Pop-Caal, Antonio 2-074  
 Pope, Geoffrey G 3-015  
 Popyach, Joan B 0-051  
 Posey, Darrell A 3-012  
 Possehl, Gregory L 2-076  
 Powers, Bethel Ann 1-035  
 Powers, Brian 1-100  
 Prado-Olmos, Patricia L 4-067  
 Preissle-Goetz, Judith 0-014, 2-008  
 Prell, Riv-Ellen 3-088  
 President's Reception  
 Press, Irwin 3-092  
 Preston, Paul M 2-078  
 Price, Laurie J 1-027, 2-112  
 Price, Michael G 0-044  
 Prince, Sabiyha R 0-023  
 Princehouse, Caroline Y 4-014  
 Prins, Harald E L 1-009  
 Prior-Robertson, Marsha A 0-028  
 Pritchett, James A 2-032  
 Program Committee 2-021  
 Prutzman, Anne 3-061  
 Publ, Helmut 0-025  
 Punttenney, Pamela J 0-044  
 Pyke, Roger 2-081  
  
 Quaker Anthropologists 3-003  
 Quandt, Sara A 0-051  
 Quiatt, Duane 1-028  
 Quick, Polly McWhorter 2-028  
 Quinn, Naomi 1-115  
 Quintiliani, Karen I 2-086  
  
 Rabineau, Phyllis 1-123  
 Rabinow, Paul 3-055  
 Ragoné, Helena 4-060  
 Ramanujan, AK 2-083  
 Randall, Donna L 2-017  
 Rankin, Robert L 3-034  
 Raphael, Dana 4-056  
 Rappaport, Julian 3-033  
 Rappaport, Roy A 2-028  
 Rasbridge, Lance A 3-010  
 Rasmussen, Lorna 1-067  
  
 Rasmussen, Susan J 4-021  
 Ray, Cheryl A 2-008  
 Raybeck, Douglas 1-021  
 Re Cruz, Alicia 4-017  
 Read, Dwight W 1-013, 3-075  
 Rebhun, Linda-Anne 4-001  
 Rechtman, Robert B 2-006  
 Reck, Gregory G 3-052, 3-092  
 Reck, Una Mae Lange 3-092  
 Redmond, Eugene B 0-053  
 Reed, Richard 2-072  
 Reed, Robert R 1-070, 4-006  
 Reed, Susan 3-033  
 Reed-Danahay, Deborah 1-072  
 Reese, Leslie 3-083  
 Reeves, Edward B 2-070  
 Reeves-Ellington, Richard H 3-013  
 Reid, Barbara V 4-032  
 Reid, Hazel E 2-061  
 Reineck, Janet Susan 4-031  
 Reinhard, Karl J 4-057  
 Reining, Priscilla 1-058, 3-046  
 Reiss, Nira 1-092  
 Renard, Ronald D 1-084  
 Renne, Elisha P 0-042  
 Research Issues in the 21st Century: The  
     Relation of Funding and Theory 2-096  
 Revel, Nicole 1-021  
 Reyes, Xae A 1-046, 4-002  
 Reynolds, Anne M 2-008  
 Reynolds, Peter C 1-021  
 Rhine, Stanley 0-029  
 Rhoads, Russell D 2-017  
 Rhodes, Richard A 3-082  
 Rhum, Michael R 3-032  
 Rice, Dina 0-008  
 Rice, Don S 4-057  
 Rice, Patricia C 4-015  
 Richards, Douglas G 2-027  
 Richardson, Miles 2-079  
 Richman, Michele 2-026  
 Rickford, John 2-039  
 Ridington, Robin 1-102  
 Ries, Nancy V 2-030  
 Rigdon, Susan M 4-032  
 Riley, Robert B 2-012  
 Ringle, William M 3-021  
 Ritenbaugh, Cheryl 3-049  
 Rivera-Beckman, Joyce 1-027  
 Rizvi, Najma 4-050  
 Robb, Karyl A 2-075  
 Robbins, Richard H 4-015  
 Robertson, Jennifer E 2-089, 3-084  
 Robertson, Michael G 1-088  
 Robinson, David R 0-021  
 Robinson, Rick E 3-026  
 Rodes, Jennifer 0-022  
 Rodgers, Susan 3-085  
 Rodman, Margaret C 2-012  
 Rodriguez, Sylvia B 1-041

- Rodriquez, Carla E 3-062  
 Rofel, Lisa 1-065  
 Rogers, Susan C 2-026  
 Rohlen, Thomas 1-132  
 Rollwagen, Jack 2-036A  
 Romeo-DeLeary, D 4-014  
 Romney, A Kimball 3-075  
 Roncoli, Carla M 1-076  
 Rong, Xue-Lan 0-014  
 Roosevelt, Anna 1-003A  
 Rosaldo, Renato 12-037, 3-062  
 Roscoe, Will 3-084, 3-132  
 Rose, Guenter H 4-008  
 Rose, Roger G 2-016  
 Rose, Ruth 2-061  
 Roseberry, William 4-012  
 Roseman, Marina 1-081  
 Rosenberg, Harriet 2-068  
 Rosenfeld, Henry 4-037  
 Rosette, Bennetta Jules 3-042  
 Rosman, Abraham 1-078, 4-066  
 Rosner, David 2-068  
 Ross, Marc H 3-087  
 Ross, Paul J 1-022, 3-012  
 Rotenberg, Robert 3-073  
 Roth, Eric A 0-030  
 Rothenberg, Debra A 1-073  
 Rothenberg, Nick 1-018  
 Rothstein, Frances A 2-034  
 Rouse, Roger 2-010, 3-088  
 Roveland, Blythe E 3-030  
 Rowe, Stacy M 1-088, 2-024  
 Royce, Anya Peterson 0-053  
 Rubel, Paula G 1-078, 4-066  
 Rubin, Deborah S 1-017  
 Rubinstein, Robert A 2-059, 3-091  
 Ruby, Jay 1-008, 2-025  
 Rudelson, Justin J 2-067  
 Rudin, Catherine 3-034  
 Rudolf, Gloria 3-063  
 Russell, Andrew J 3-073  
 Russel, Diane 2-004  
 Russell, Jane C 2-030  
 Russell, Richard 2-033  
 Russell, Susan D 1-080  
 Rwabukwali, Charles 2-031  
 Rylko-Bauer, Barbara M 4-032  
 Rynearson, Ann M 1-034, 3-043
- Sabella, James C 1-080  
 Sabloff, Paula L W 1-093  
 Sackett, James R 2-040  
 Sackett, Ross D 2-091  
 Sacks, Karen Brodtkin 4-023  
 Sadomskaya, Natalya 4-003  
 Safa, H 2-118  
 Safuli, Samuel 0-034  
 Saito, Hisafumi 4-027  
 Salem-Murdock, Muneera 1-076  
 Saler, Benson 4-072
- Salmen, Lawrence 1-015  
 Salo, Elaine R 2-080  
 Saltzman, Cynthia 3-019  
 Saltzman, Rachelle H 2-087  
 Sam Colop, Luis E 2-074  
 Samuels, Deborah D'Amico 2-024  
 Samuels, Laura 2-061  
 Sanchez, Jesus 1-086  
 Sanchez, Rafael 4-051  
 Sanders, Douglas 2-038  
 Sandstrom, Alan R 3-103, 4-020  
 Sangree, Walter H 1-082  
 Sanjek, Roger 3-031, 3-062, 4-022  
 Sankoff, Gillian 1-020  
 Sannmway, Katharine 4-067  
 Sapir, J David 1-013  
 Sargent, Carolyn F 3-023  
 Saroyan, Mark 3-078A  
 Sauer, Norman J 0-029  
 Sauve, Patricia 1-097  
 Savishinsky, Joel S 0-051  
 Sawin, Patricia E 3-019  
 Sayles, Leonard R 3-013  
 Scarborough, Vernon 4-065  
 Schaefer, Stacy B 1-041  
 Scheer, Jessica 2-059, 2-078  
 Schele, Linda 3-021  
 Schensul, Jean J 1-079, 3-029  
 Schensul, Stephen L 2-050, 4-008  
 Scheper-Hughes, Nancy 1-027, 3-023  
 Schevill, Margot Blum 1-123  
 Schieffelin, Bambi B 3-066  
 Schieffelin, Edward L 2-082  
 Schildkrout, Enid 2-072  
 Schindbeck, Markus 4-027  
 Schindler, Debra L 0-047  
 Schlegel, Alice E 1-010  
 Schmidt, David L 4-052  
 Schmidt, Donatella 0-025  
 Schmidt, Ella I 4-075  
 Schneider, Barbara L 0-013  
 Schneider, Carolyn G 3-090  
 Schneider, David M 1-014  
 Schneider, Jane 1-025, 3-096  
 Schneider, Kim N 0-029  
 Schneider, Peter T 3-027  
 Schnepel, Ellen M 4-073  
 Schoenhals, Martin 3-067A  
 Schoenwetter, James 0-017  
 Schoepf, Brooke 3-034A  
 Schorr, Thomas S 1-027  
 Schreck, Harley C 3-057  
 Schuchat, Molly G 0-019  
 Schumann, Debra A 1-104, 2-031, 3-023  
 Schutte, Gerhard 2-085  
 Schwab, Brenda R 2-005  
 Schwartz, Douglas 2-096  
 Schwartzman, John 4-045  
 Schweitzer, Mary 3-016  
 Scotchmer, David G 4-020

- Scott, Shaunna L 0-028  
 Scott-Stevens, Susan R 3-013  
 Scrimshaw, Susan C M 1-058, 1-086, 2-031  
 Scudder, Thayer 3-063, 3-132  
 Seeger, Anthony 2-029  
 Segal, Daniel A 3-022, 4-029  
 Segalen, Martine T 2-026  
 Seibold, Katharine E 4-055  
 Selby, Henry 2-117  
 Selden, Nadine M 2-086  
 Seligman, Linda 4-055  
 Selvaggio, Marie M 1-040  
 Sen, Gita 1-014, 1-069  
 Senna-Martinez, Joao C 1-089  
 Sennett, Beth 1-009  
 Sensiper, Sylvia 1-006  
 Seremetakis, C Nadia 1-099  
 Serra, Michael R 3-013  
 Setyawati, Indah 1-021  
 Shack, William A 3-042, 4-022  
 Shackel, Paul A 0-043  
 Shahrani, M Nazif M 2-070  
 Shannon, Sheila 4-067  
 Sharp, John S 2-085  
 Sharp, Lesley A 2-071  
 Sharpe, Patricia 1-003  
 Shaw, Thomas A 2-088  
 Shea, Daniel 0-008  
 Shear, Timothy S 1-070  
 Shedlin, Michele G 1-086  
 Sheehy, James J 4-054  
 Sheets, Payson D 1-028  
 Shell, Bettina K 0-030  
 Sherry, John F 3-013  
 Shih, Chuan-kang 2-035  
 Shimkin, Demitri B 1-038  
 Shimony, Annemarie A 1-078  
 Shipek, Florence C 0-017  
 Shipton, Parker 0-052, 1-015  
 Shnirelman, Victor A 2-023  
 Shokeid, Moshe 4-037  
 Shouse, Roger C 0-013  
 Shuman, Amy E 4-016  
 Shumar, Wesley 3-088  
 Shutes, Mark T 3-071, 4-058  
 Shweder, Richard A 1-043, 1-113  
 Sibley, Willis E 1-070, 3-028  
 Siemens, Stephen D 3-075  
 Sievert, April K 1-091  
 Silverman, Eric Kline 4-025  
 Silverman, Sydel 2-096  
 Silverstein, Leni M 4-030  
 Silverstein, Michael 1-023, 3-020  
 Simon, Elaine 2-053, 3-081  
 Simonelli, Jeanne 1-093  
 Simonian, Ligia T Lopes 0-023  
 Simons, Anna 2-067  
 Singer, Andre 1-008  
 Singer, Merrill 0-039, 1-027  
 Singh, Hira 1-014  
 Siran, Jean-Louis 2-066  
 Skartvedt, Elizabeth 4-063  
 Skinner, Debra G 3-080  
 Skinner, Elliott P 3-034A, 3-042  
 Skinner, Victoria G 4-052  
 Skurski, Julie A 4-030  
 Slater, Miriam K 4-056  
 Sleeter, Christine E 0-045  
 Slobodin, Richard 1-043  
 Slomka, Jacquelyn 3-014  
 Small, Cathy A 1-079  
 Smart, Alan 2-034  
 Smart, Josephine 2-034  
 Smith, Beverly J 2-073  
 Smith, Carol 2-074  
 Smith, Charlotte A 4-034  
 Smith, Cynthia Joseph 3-013  
 Smith, J Jerome 0-034  
 Smith, Janet S 4-052  
 Smith, Joan 0-008  
 Smith, Kevin 4-013  
 Smith, Linda K 2-078  
 Smith, Louis M 1-077  
 Smith, M Estellie 3-071  
 Smith, Margaret L 1-002  
 Smith, Raymond T 4-064  
 Smith-Hefner, Nancy J 2-003  
 Smollett, Eleanor 1-014  
 Smyers, Karen A 4-011  
 Snow, Clyde 1-132  
 Snyder, Corinna Skema 4-003  
 Sobania, Neal 0-030  
 Sobo, Elisa J 4-032  
 Society for American Archaeology 2-019, 3-025  
 Society for Anthropology in Community  
   Colleges 1-030, 2-042, 2-111, 3-048  
 Society for Cultural Anthropology 1-009A, 1-  
   115  
 Society for Economic Anthropology 2-108  
 Society for Humanistic Anthropology 1-061, 1-  
   109, 3-052  
 Society for Latin American Anthropology 1-063,  
   2-051, 3-054  
 Society for Linguistic Anthropology 0-054, 1-  
   129, 3-044A  
 Society for Medical Anthropology 0-055, 1-024,  
   1-052, 2-059, 2-093, 2-094, 2-120, 3-108  
 Society for Psychological Anthropology 1-113  
 Society for the Anthropology of Consciousness  
   1-055, 1-127  
 Society for the Anthropology of Europe 0-059,  
   1-112, 2-049, 2-097, 3-008, 3-096, 3-109A  
 Society for the Anthropology of the United  
   States 2-105  
 Society for the Anthropology of Work 2-118, 3-  
   095A  
 Society for the Study of the Indigenous  
   Languages of the Americas 2-100  
 Society for Urban Anthropology 1-096A, 2-  
   060A, 2-117, 3-060

- Society for Visual Anthropology 0-002, 0-006, 0-061, 1-060, 1-097, 1-108, 2-029A, 2-036A, 2-081
- Society for Visual Anthropology and the International Journal Visual Anthropology 0-049
- Society of Lesbian and Gay Anthropologists 1-053, 3-106, 3-111
- Sogolow, E 4-013
- Soh, Chung-Hee 1-031
- Sorensen, Arthur P 1-032
- Soto, Lourdes D 2-056, 4-053
- Spear, Thomas 0-030
- Spears, Arthur K 2-024, 2-039
- Spencer, Charles S 2-002
- Spitulnik, Debra A 3-020
- Sponsel, Leslie E 1-084
- Spores, Ronald M 4-012, 4-034
- Sproles, Judy Anne 1-035
- Spyer, Patricia 4-051
- Staal, Parvati J 4-017
- Stacey, Judith 1-003
- Stack, Carol 2-034, 3-080
- Staeck, John P 1-041
- Stall, Ron 4-013
- Stanecki, Karen 4-013
- Stanlaw, James M 0-020
- Stansbury, James P 3-010
- Stark, Laura M 4-052
- Stark, Nancy N 3-091
- Starn, Orin 4-005
- Starr, June 2-015
- Starrett, Gregory S 4-037
- Staten, Lisa K 1-026
- Statzner, Elsa L 2-090
- Stearman, Allyn Mac Lean 1-003A
- Stebbins, Kenyon R 3-039, 4-014
- Steadly, Mary M 3-059
- Stegmann Jr, A Theodore 0-029
- Stein, Gil J 4-010
- Stein, Howard F 3-013
- Steiner, Christopher B 2-072
- Stekler, Paul 4-023
- Stephen, Lynn M 2-018, 2-034, 4-012
- Stephenson, Karen A 1-070
- Stepick, Alex 2-117
- Steven, David C 2-091
- Steward, Michelle Diane 4-008
- Stewart, John 3-052
- Stewart, Kathleen C 1-003, 4-035
- Stini, William A 2-091
- Stockdale, Alan 0-033
- Stoeltje, Beverly J 4-009
- Stoffle, Richard W 1-007, 2-028
- Stolcke, Verena 3-077
- Stoler, Ann 4-064
- Stoll, David M 4-020
- Stoller, Paul 0-002, 0-006, 1-099, 2-026
- Stone, Allucquere R 2-071
- Stone, Andrea 3-021
- Stone, John V 2-028
- Stone, Ruth M 0-002, 0-006, 3-026
- Stoner, Bradley P 1-073
- Stonich, Susan C 1-080, 2-112
- Strathern, Marilyn 1-003, 3-096
- Strauss, Claudia R 3-080
- Strauss, Terry 0-008
- Streicker, Joel H 0-042
- Strong, Pauline T 3-022
- Stroup, Kerry M 1-070
- Strube, Michael J 1-075
- Struever, Stuart 3-004
- Strung, David L 4-013
- Sturken, Marita L 1-065
- Sturtevant, William C 1-078
- Stys, Michael 4-058
- Suchman, Lucy 1-013, 4-019
- Sullivan, Cheryl Lynn 4-033
- Sullivan, Mercer L 3-009
- Sullivan, Nancy 2-025
- Supek, Olga 2-020, 4-036
- Susser, Ida 2-059, 2-068, 2-105, 4-014
- Sutlive, Vinson 2-102
- Sutton, Constance 1-069, 3-074
- Sutton, Susan B 4-058
- Svina, Joseph 3-083
- Swadener, Beth 1-118, 2-008
- Swain, Margaret B 3-019
- Swanson, Nancy 2-005
- Swantz, Marja-Liisa 4-005
- Swartz, Audrey M R 2-036
- Swartz, Marc J 2-036
- Swedenburg, Ted R 2-010
- Swedlund, Alan C 2-091
- Swigart, Leigh 1-020
- Szanton, David 2-096
- Tafoya, Terry 2-062
- Taggart, James M 1-026, 3-103
- Takagi, Dana Y 3-031
- Takash, Paule C 3-072
- Tambiah, Stanley 3-078A
- Tannen, Deborah 3-004, 3-059
- Tannenbaum, Nicola B 4-038
- Tapper, Melbourne 0-016
- Tashima, Nathaniel 0-011A, 1-079, 2-050
- Tauxe, Caroline S 4-033
- Taylor, Elizabeth M 3-037
- Taylor, Joanne 3-037
- Tedlock, Barbara 1-081, 3-052, 4-062
- Tedlock, Dennis 2-083, 4-062
- Tefft, Stanton K 4-016
- Terrio, Susan J 3-089
- Terry, Martha Ann 3-091
- Teufel, Nicky I 1-026
- Textor, Robert B 3-029
- Tharp, Roland G 3-083
- The Aymara Foundation Inc 3-102
- Thoden Van Velzen, Bonno 2-036
- Thomas, James P 0-032

- Thomas, Julian R 1-022  
 Thomas, Nicholas J 1-020  
 Thomas, R Brooke 0-039  
 Thomas-Salz, Lally 2-024  
 Thompson, Fiona 2-061, 3-051  
 Thornton, Robert J 2-084  
 Thurner, Mark W 4-066  
 Tierney, William G 3-005  
 Tiger, Lionel 3-058  
 Tihanyi, Catherine 3-089  
 Tishkov, Valery A 3-078A  
 Titus, Paul B 3-036  
 Tober, Diane M 1-035  
 Tobin, Joseph J 3-051, 4-007  
 Toland, Judith 0-019  
 Tolen, Rebecca J 4-020  
 Tolmacheva, Marina A 2-036  
 Tomas, David 2-082  
 Tooker, Deborah E 2-032  
 Topic, John R 4-034  
 Toppin, Reeda M 0-045  
 Torgovnick, Marianna 1-003  
 Torrence, George 2-078  
 Torres, Elva 4-057  
 Torres, Judith S 2-061  
 Torres, Miriam 3-029  
 Torruellas, Rosa 3-072  
 Torstrick, Rebecca L 1-065  
 Totti, Xavier F 4-017  
 Townsend, Nicholas W 0-021  
 Townsend, Patricia K 4-027  
 Trachtenberg, Barbara 2-075  
 Trakas, Deanna J 4-014  
 Traweek, Sharon 3-055  
 Trawick, Margaret 2-083  
 Treitler, Inga E 4-009  
 Trickovic, Dejan 3-027  
 Trigg, Heather 3-012  
 Trix, Frances 0-020  
 Trosset, Carol S 1-093  
 Trostle, James A 3-091  
 Trotter II, Robert T 0-034, 2-112, 4-008  
 Trueba, Henry T 4-002  
 Trujillo, Armando L 4-053  
 Tsitsipis, Lukas D 0-020  
 Turner, Christina Bolke 4-017  
 Turner, Christy G 3-015  
 Turner, Dwayne C 0-042  
 Turner, Edith L B 1-043, 4-018  
 Turner, James W 4-025  
 Turner, Paul R 4-020  
 Turner, Terence 1-008  
 Turshen, Meredith 2-080  
 Turton, David 1-008  
 Tuzin, Donald F 4-061  
 Tyler, Donald E 1-043A
- Urban, Greg 1-081  
 Urban, Patricia A 3-021  
 Urciuoli, Bonnie A 3-022  
 Urla, Jacqueline L 2-001  
 Uzzell, J Douglas 4-045
- Valez-Ibanez, Carlos 1-079  
 Valleroy, Linda A 4-013  
 van Andel, Tjeed H 4-058  
 Van Arsdale, Peter W 0-044, 4-063  
 van der Veer, Peter 3-032  
 Van Willigen, John 0-044, 1-017, 3-079  
 Van Winkle, Barrick 0-019  
 Varenne, Herve 2-088, 3-071  
 Varese, Stefano 3-054  
 Vasey, Daniel E 3-073  
 Vasquez, Olga A 1-033, 4-067  
 Vayda, Andrew P 1-021  
 Vecchiato, Norbert Louis 3-068  
 Vega-Castaneda, Lillian 4-067  
 Veijola, Soile 3-065  
 Velez-Ibanez, Carlos 4-018  
 Verdery, Katherine M 1-025, 2-125, 3-078A  
 Verrillo, Erica M 4-063  
 Verschueren, Jef 3-020  
 Vesperi, Maria D 2-068  
 Vetica, Thomas M 1-070  
 Vicent Garcia, Juan M 1-089  
 Vickers, William T 3-012  
 Villanueva, Irene 4-067  
 Villar, Maria de Lourdes 4-043  
 Vincent, Joan 2-092A, 3-042  
 Visweswaran, Kamala 2-077  
 von Falkenhausen, Lothar A 3-069  
 von Hassell, Malve 3-009  
 von Mering, Otto 0-024, 0-051  
 Vondal, Patricia J 0-035  
 Vrillakas, JoAnn 0-023  
 Vuckovic, Nancy 1-026, 4-014
- Wadley, Reed L 4-048  
 Wadley, Susan S 3-063  
 Wagner, Melinda Bollar 3-016  
 Wailes, Bernard 3-030  
 Wakefield, David C 2-092  
 Walck, Christa L 2-075  
 Walker, Phillip L 2-023  
 Walker, Robert A 0-029  
 Waller, Richard D 0-030  
 Walls, Robert E 4-009  
 Walsh Daniel 3-051, 4-007  
 Walter, Lynn E 2-020  
 Walu, Engundu V 2-080  
 Wanner, Cathy C 4-003  
 Ward, Martha 2-031  
 Ware, Norma C 1-005  
 Warren, Kay B 2-074  
 Warren, Mary Ellen 0-025  
 Warren Richard L 2-014  
 Warry, Wayne 1-079
- Udvardy, Monica L 1-082  
 Ulin, Robert C 1-072, 3-096  
 Underhill, Anne P 4-010

- Washington Association of Professional Anthropologists 2-123  
 Wasserkrug, Sue 3-068  
 Waterbury, Ronald 3-063  
 Watkins, John M 4-069  
 Watson, James L 2-092A  
 Watson, Rubie 0-032  
 Watson-Franke, Maria-Barbara 2-077  
 Watson-Gegeo, Karen A 3-020  
 Watt, W C 4-052  
 Way, J Edson 0-008  
 Way, Peter 4-013  
 Weatherford, Jack 3-016  
 Weaver, Thomas 0-044, 1-114  
 Webster, David Lee 0-026  
 Weeks, Margaret R 2-005  
 Weeks, Priscilla A 1-080  
 Weibel-Orlando, Joan A 0-022  
 Weigand, Phil C 3-069  
 Weinberg, Daniela 1-070  
 Weiner, Annette B 1-008, 1-133, 2-096, 3-001  
 Weingart, Sherry 0-041  
 Weinstein, Laurie 3-036  
 Weis, Lois 1-100  
 Weismantel, Mary J 1-022  
 Weiss, Harvey 2-076  
 Weiss, Melford S 1-036  
 Weiss, Mitchell G 1-073  
 Weiss, Wendy A 4-017  
 Welch, John R 2-063  
 Weller, Susan C 2-112, 4-008  
 Weng, Naiqun 4-060  
 Wenger, Etienne C 3-056  
 Wenger, Pat 1-094  
 Weston, Kath 3-084  
 Westrate, Nancy L 4-017  
 Whalley, Lucy A 3-019  
 Wheeler, Valerie 4-068  
 Wheelersburg, Robert P 3-010  
 Whitaker, Elizabeth D 2-065  
 Whitaker, Mark P 4-036  
 White, Aaronette M 1-075  
 White, Christine 1-022  
 White, Daryl 0-024  
 White, Jane J 1-002  
 White, Kirsten D 1-086  
 White, Sydney D 0-040  
 Whiteford, Linda M 3-023, 4-014  
 Whiteford, Michael B 3-092  
 Whiteley, Peter 1-083  
 Whiteman, Darrell L 1-122, 3-057  
 Whyte, Michael A 0-044  
 Whyte, Susan Reynolds 1-082  
 Wickett, Elizabeth 0-012  
 Wiedman, Dennis W 0-040  
 Wiener, Margaret J 4-048  
 Wiertelak, Mary Ellen 2-033  
 Wiggins Jr, William H 4-018  
 Wiley, Andrea S 3-023  
 Wilhelm, Diane Z 3-048  
 Wilk, Richard R 4-043, 4-065  
 Willetto, Abbie 2-033, 4-002  
 Williams, Brackette F 2-064  
 Williams, Brett 4-049  
 Williams, Charles S 1-088  
 Williams Joan 0-012, 1-018, 1-067, 1-097, 2-018, 2-060, 2-081, 3-024, 3-061, 4-023  
 Williams, John A 1-091, 3-022  
 Williams, Sarah H 1-003  
 Williams, Sloan R 4-057  
 Williamson, Margaret H 4-027  
 Willis, Aaron Phillip 2-030  
 Willmorth, Michael J 3-020  
 Willner, Dorothy 4-066  
 Willoughby, Pamela R 2-040  
 Willson, Margaret E 3-086  
 Wilmsen, Edwin N 1-015  
 Wilson, D Scott 1-088  
 Wilson, Illah Patricia 2-077  
 Wilson, Leonard S 0-045  
 Wilson, Lynn B 1-011  
 Wilson, Ruth P 2-050, 4-013  
 Wilson, Samuel M 3-022  
 Wilson, Thomas H 0-050, 2-045  
 Wilson, Thomas M 3-071  
 Wilson, Warren M 3-012  
 Winford, Donald 2-039  
 Winkelman, Michael James 0-057  
 Winslow, Deborah 2-012  
 Winterhalder, Bruce 4-065  
 Wise, Karen E 4-057  
 Wittmer, Jill L 2-062  
 Wobst, H Martin 2-064, 2-110  
 Wolf, Ernest S 1-081  
 Wolfe, Alvin W 2-112, 3-078  
 Wolfe, Amy K 2-028, 2-106  
 Wolfe, Linda 2-002  
 Wolfsen, Connie R 0-051  
 Wolk, Daniel P 4-033  
 Wood, Corinne 1-017  
 Wood, John P 4-047  
 Woodbury, Nathalie F S 1-038, 1-132  
 Woodbury, Richard B 1-038  
 Woodhead, Leslie 1-008  
 Woodrick, Anne C 3-067  
 Woolard, Kathryn A 3-020  
 Woolf, Andrew Godfrey 4-042  
 Working Group on Human Dimensions of Global Environmental Change 3-046  
 Wright, Anne L 2-059, 4-050  
 Wright, Henry T 3-069  
 Wright, Lori E 4-026  
 Wright, Pablo G 1-032  
 Wright, Pamela 1-049, 2-095  
 Wright, Rita P 2-076  
 Wu, Tien-Tai-1-031  
 Wylie, Alison 3-100  
 Wynn, Eleanor 1-013  
 Xialin, Ding 4-032

Xue, Wang 0-028

Yaguchi, Yujin 3-013

Yamada, Haru 0-020

Yamamoto, Akira Y 2-011

Yamskov, Anatoly N 3-078A

Yanagisako, Sylvia J 3-062

Yang, Mayfair Mei-hui 2-089

Yeack, William R 3-013

Yellen, John E 2-023, 2-096

Yen, Douglas E 1-078

Yengoyan, Aram A 4-052

Yerkes, Richard 4-058

Yi, Eunhee K 0-032

Yi, Jeongduk 3-009

Yngvesson, Barbara 2-015

Yoneyama, Lisa 1-065

Yoon, Toek-Lim 0-032

York, Frederick F 1-083

Yoshida, Masanori 0-038

Young, James E 1-065

Young, William C 3-105

Zabawa, Robert E 1-001

Zabusky, Stacia E 3-055

Zagarra, Ivan 2-025

Zaharlick, Amy 0-021

Zaman, Mohammad 2-030

Zanca, Russell 4-003

Zarins, Juris 3-069

Zavella, Patricia 1-033

Zehner, Edwin R 2-003

Zendejas, Sergio 4-004

Zenner, Walter P 1-004, 1-124, 2-117, 3-060, 3-092

Zimmer, Laura J 1-082

Zimmerman, Larry J 1-083, 3-016

Zonabend, Francoise 2-026

Zubov, Alexander A 3-015

Zubrow, Ezra 3-075

Zulu, Paulus 2-085



## INDEX OF EXHIBITORS

Exhibitor	Exhibitor Space
Aldine de Gruyter . . . . .	202
American Anthropological Association . . . . .	412,414
Association of American University Presses . . . . .	401
Beacon Press . . . . .	206
Cambridge University Press . . . . .	309,311,313
Columbia University Press . . . . .	303
Conference Book Service, Inc . . . . .	112
Cornell University Press . . . . .	314
Films Incorporated . . . . .	108
Free Press . . . . .	410
Garland Publishing . . . . .	111
Gordon and Breach Publishers . . . . .	406
Greenwood Publishing Group . . . . .	413
Harper Collins Publishers . . . . .	201
Human Relations Area Files Press . . . . .	116
Indiana University Press . . . . .	302
Lynne Rienner Publishers, Inc . . . . .	308
Mayfield Publishing Company . . . . .	312
McGraw-Hill, Inc . . . . .	211
Mouton de Gruyter . . . . .	202
Penn State Audio-Visual Services . . . . .	210
Prentice-Hall . . . . .	101
Princeton University Press . . . . .	404
Random House, Inc . . . . .	304
Routledge . . . . .	213
Rutgers University Press . . . . .	408
School of American Research . . . . .	209
Smithsonian Institution Press . . . . .	407
Stanford University Press . . . . .	402
State University of New York Press . . . . .	511
St Martin's Press . . . . .	114
Temple University Press . . . . .	113
University of Arizona Press . . . . .	405
University of California Press . . . . .	212,214
University of Chicago Press . . . . .	105,107,109
University of Hawaii Press . . . . .	503
University of Illinois Press . . . . .	403
The University Press of Kentucky . . . . .	207
University of Michigan Press . . . . .	409
University of Minnesota Press . . . . .	103
University of Nebraska Press . . . . .	513
University of New Mexico Press . . . . .	305,307
University of Oklahoma Press . . . . .	204
University of Pennsylvania Press . . . . .	509
University of Tennessee Press . . . . .	403
University of Texas Press . . . . .	203,205
University of Utah Press . . . . .	208
University of Washington Press . . . . .	306
University of Wisconsin Press . . . . .	106
University Press of America . . . . .	505
Wadsworth Publishing Company . . . . .	301
Waveland Press, Inc . . . . .	100,102,104
West Publishing Company . . . . .	411
Westview Press . . . . .	310
World Bank . . . . .	501
Yale University Press . . . . .	110

PLACEMENT  
SERVICE

AISLE 500

501	503	505	507	509	511	513
401	403	405	407	409	411	413

AISLE 400

402	404	406	408	410	412	414
301	303	305	307	309	311	313

AISLE 300

302	304	306	308	310	312	314
201	203	205	207	209	211	213

AISLE 200

202	204	206	208	210	212	214
101	103	105	107	109	111	113

AISLE 100

100	102	104	106	108	110	112	114	116
-----	-----	-----	-----	-----	-----	-----	-----	-----

Grand Ballroom

# ANTHROPOLOGY FROM HAWAII

## Extended Metropolis

*Settlement Transition in Asia*  
Norton Ginsburg, Bruce Koppel,  
and T. G. McGee, editors  
\$38.00, cloth

## France and the South Pacific

Stephen Henningham  
*South Seas Books*  
Published in association with the Center  
for Pacific Islands Studies  
\$17.95, paper

## Getting an Heir

*Adoption and the Construction of  
Kinship in Late Imperial China*  
Ann Waltner  
\$26.00, cloth

## Ilocano Irrigation

*The Corporate Resolution*  
Henry T. Lewis  
*Asian Studies at Hawaii, No. 37*  
\$20.00, paper

## Indonesian Cinema

*National Culture on Screen*  
Karl G. Heider  
\$28.00, cloth; \$9.95, paper

## Ordinary People, Extraordinary Lives

*A Study of Political and Economic  
Change in a Tōhoku Village*  
Jackson H. Bailey  
\$30.00, cloth

## Religion in Contemporary Japan

Ian Reader  
\$39.00, cloth; \$16.00, paper



Movie advertisement in *Majalah Film* (Indonesian film magazine) from *Indonesian Cinema*, by Karl G. Heider

## Wheel of Fortune

*The History of a Poor Community  
in Jakarta*  
Lea Jellinek  
\$18.00, paper

## Who's Who in Pacific Navigation

John Dunmore  
\$34.00, cloth

**BOOTH NO. 503**



**University of Hawaii Press**

2840 Kolowalu Street, Honolulu, Hawaii 96822

EXCLUSIVELY FROM FILMS INCORPORATED VIDEO

44 programs  
NOW ON VIDEO  
Only \$198 each!

## THE DISAPPEARING WORLD SERIES

Visit us at Booth  
#108  
for details!

*Disappearing World* provides a precious record of the social structures, beliefs, and practices of societies confronting change and in some cases facing extinction by the pressures of our expanding technocratic civilization. Traveling to remote corners of five continents, film crews worked in close asso-

ciation with anthropologists who have done extensive field work living with the societies concerned. The result is a series of accurate, enlightening portraits in which the people, their values, and their behavior are allowed to speak for themselves.

Produced by Granada Television International • British Academy Award Winner



Call TOLL FREE (800) 323-4222, Ext. 43

FILMS INCORPORATED VIDEO  
5547 N. Ravenswood Avenue  
Chicago, Illinois 60640-1199

© 1991 Films Incorporated Video. All rights reserved.

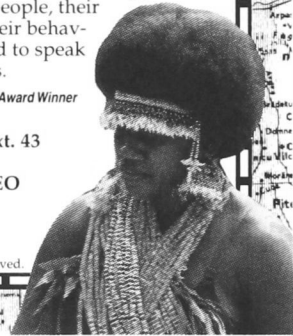

## N. FAGIN BOOKS

1039 West Grand Avenue  
Chicago, IL 60622  
312/829-5252

Specializing in new and used  
books and journals in  
Anthropology, Archaeology,  
Botany and Zoology

During the AAA 1991 meetings  
our hours will be 10am - 8pm  
We are located just two miles west  
of the Marriott Hotel  
Refreshments will be served

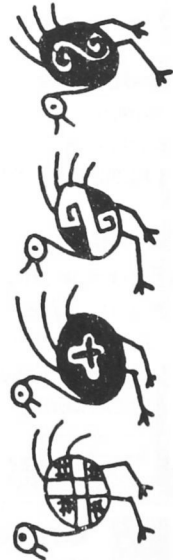

# STANFORD UNIVERSITY PRESS

## Evolution and the Myth of Creationism

A BASIC GUIDE TO THE FACTS IN THE EVOLUTION DEBATE  
*Tim M. Berra*  
Paper, \$7.95; cloth, \$29.50

## Chronotypes

THE CONSTRUCTION OF TIME  
Edited by *John Bender and David E. Wellbery*  
Paper, \$12.95; cloth, \$37.50

## Coevolution

GENES, CULTURE, AND HUMAN DIVERSITY  
*William H. Durham* \$65.00

## The Yimas Language of New Guinea

*William A. Foley* \$49.50

## Risk and Survival in Ancient Greece

RECONSTRUCTING THE RURAL DOMESTIC ECONOMY  
*Thomas W. Gallant* \$39.50

## When Jesus Came, the Corn Mothers Went Away

MARRIAGE, SEXUALITY, AND POWER IN NEW MEXICO, 1500-1846  
*Ramón A. Gutiérrez*  
Paper, \$16.95; cloth, \$49.50

## On Language: Selected Writings of Joseph H. Greenberg

Edited by *Suzanne Kemmer and Keith Denning* \$65.00

## Sprung from Some Common Source

INVESTIGATIONS INTO THE PREHISTORY OF LANGUAGES  
Edited by *Sydney M. Lamb and E. Douglas Mitchell* \$45.00

## Nahuas and Spaniards

POSTCONQUEST CENTRAL MEXICAN HISTORY AND PHILOLOGY  
*James Lockhart*  
Paper, \$18.95; cloth, \$42.50

## Crisis in the World's Fisheries

*James R. McGoldwin* \$35.00

## Disappearance of the Dowry

WOMEN, FAMILIES, AND SOCIAL CHANGE IN SÃO PAULO, BRAZIL, 1600-1900  
*Muriel Nazzari* \$35.00



## Like People You See in a Dream

FIRST CONTACT IN SIX PAPIUAN SOCIETIES  
*Edward I. Schieffelin and Robert Crittenden*  
Paper, \$12.95; cloth, \$39.50

## Mea Culpa: A Sociology of Apology and Reconciliation

*Nicholas Tavuchis* \$29.50

## A Thrice Told Tale

FEMINISM, POSTMODERNISM, AND ETHNOGRAPHIC RESPONSIBILITY  
*Margery Wolf*  
[To be published Spring 1992]

## Curing Their Ills

COLONIAL POWER AND AFRICAN ILLNESS  
*Megan Vaughan*  
[To be published Spring 1992]

## NEW IN PAPERBACK

## China's Changing Population

*Judith Banister*  
Paper, \$16.95; cloth, \$60.00

## Culture, Power, and the State

RURAL NORTH CHINA, 1900-1942  
*Prasenjit Duara*  
Paper, \$12.95; cloth, \$42.50

## Beyond Metaphor

THE THEORY OF TROPES IN ANTHROPOLOGY  
Edited by *James W. Fernandez*  
Paper, \$18.95; cloth, \$37.50



WINNER OF THE AMERICAN BOOK AWARD OF THE BEFORE COLUMBUS FOUNDATION

## Hearts of Sorrow

VIETNAMESE-AMERICAN LIVES  
*James M. Freeman*  
Paper, \$14.95; cloth, \$45.00

## The Japanese Through American Eyes

*Shirika K. Johnson*  
Paper, \$8.95; cloth, \$27.50

## Harmony Ideology

JUSTICE AND CONTROL IN A ZAPOTEC MOUNTAIN VILLAGE  
*Laura Nader*  
Paper, \$14.95; cloth, \$42.50

## The Great Mirror of Male Love

Translated by *Paul G. Schaefer*  
Paper, \$14.95; cloth, \$42.50

## A Guide to the World's Languages

VOLUME 1: CLASSIFICATION  
*Merritt Ruhlen*  
Paper, \$16.95; cloth, \$55.00



Stanford University Press  
STANFORD, CA 94305



# ROUTLEDGE

## **THE NERVOUS SYSTEM**

**Michael Taussig**

What happens to our understanding of society and history if we see reality as a state of emergency, not as a system but as a *Nervous System*?

Illustrated 256 pp \$45.00/cloth \$15.95/paper

## **WHEN THE MOON WAXES RED**

**Representation, Gender and Cultural Politics**  
**Trinh Minh-ha**

In this new collection of provocative essays on Third World art and culture, award-winning filmmaker and theorist Trinh Minh-ha offers new challenges to Western regimes of knowledge.

Illustrated 240 pp \$45.00/cloth \$14.95/paper

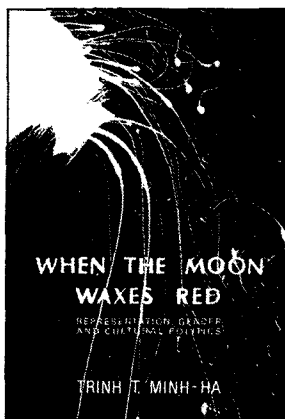

## **CULTURAL STUDIES**

Edited by **Lawrence Grossberg, Cary Nelson, and Paula Treichler**

Forty-two prominent cultural theorists present the first and last word on this most exciting field. Contributors include Tony Bennett, Homi Bhabha, John Fiske, Stuart Hall, Donna Haraway, bell hooks, Constance Penley, Janice Radway, Andrew Ross, and Cornel West.

Illustrated 850 pp \$59.95/cloth \$24.95/paper

## **WHAT'S WRONG WITH ETHNOGRAPHY?**

**Martyn Hammersley**

Does ethnography represent or construct social reality? What are its strengths and weaknesses? This stimulating and refreshing study, written by one of the leading commentators in the field, provides novel answers to these crucial questions.

240 pp \$49.95/cloth \$15.95/paper

## **MEAT**

**A Natural Symbol**

**Nick Fiddes**

Illustrated 240 pp \$29.95/cloth

## **SIMIANS, CYBORGS, AND WOMEN**

**The Reinvention of Nature**

**Donna J. Haraway**

Illustrated 288 pp \$55.00/cloth

\$16.95/paper

## **WOMEN'S WORDS**

**The Feminist Practice of Oral History**

Edited by **Sherna Berger Gluck** and

**Daphne Patai**

240 pp \$39.50/cloth \$14.95/paper

## **CONTESTING THE SACRED**

**The Anthropology of Christian Pilgrimage**

Edited by **John Eade** and **Michael J. Sallnow**

Illustrated 250 pp \$49.95/cloth \$17.95/paper



**ROUTLEDGE**

An imprint of Routledge, Chapman & Hall  
29 West 35th Street  
New York, NY 10001-2291

Top photo © Trinh Minh-ha

(212) 244-3336

# Westview

## ◆ **Lives in Trust**

The Fortunes of Dynastic Families in Late Twentieth-Century America  
George E. Marcus with Peter Dobkin Hall

Mar. 1992 • ca. 250 pp. • \$45.95 (hc) • \$14.95 (pb)

## ◆ **The Bushman Myth**

The Making of a Namibian Underclass

Robert J. Gordon

Feb. 1992 • ca. 290 pp. • \$55 (hc) • \$17.95 (pb)

## ◆ **The Work of Pierre Bourdieu**

Recognizing Society  
Derek Robbins

Aug. 1991 • 220 pp. • \$52.50 (hc) • \$19.95 (pb)

## ◆ **Social Theory for a Changing Society**

Pierre Bourdieu and James S. Coleman, eds.

Sept. 1991 • 389 pp. • \$64.95 (hc) • \$19.95 (pb)

## ◆ **Physicians at Work, Patients in Pain**

Biomedical Practice and Patient Response in Mexico  
Kaja Finkler

1991 • 273 pp. • \$45 (hc) • \$19.95 (pb)

## ◆ **Ethnography and the Historical Imagination**

John Comaroff and Jean Comaroff

Mar. 1992 • ca. 352 pp. • \$55 (hc) • \$17.95 (pb)

## ◆ **Reluctant Socialists, Rural Entrepreneurs**

Class, Culture, and the Polish State

Carole Nagengast

Nov. 1991 • ca. 246 pp. • \$45 (hc)

## ◆ **Endangered Spaces, Enduring Places**

Change, Identity, and Survival in Rural America

Janet M. Fitchen

1991 • 314 pp. • \$47.50 (hc) • \$17.95 (pb)

## ◆ **Vinyl Leaves**

Walt Disney World and America

Stephen M. Fjellman

Apr. 1992 • ca. 550 pp. • \$45 (hc) • \$17.95 (pb)

## ◆ **Fieldwork**

The Correspondence of Robert Redfield and Sol Tax  
Robert A. Rubinstein, ed.

1991 • 354 pp. • \$49.95 (hc)

Visit us at booth #310

## Westview Press

5500 Central Avenue • Boulder, CO 80301-2847  
Phone: (303) 444-3541 • FAX: (303) 449-3356

# Cambridge University Press

## **Quiet Days in Burgundy**

A Study of Local Politics  
*Marc Abeles*

## **A Place of Their Own**

Family Farming in Eastern Finland  
*Ray Abrahams*

## **Domestic Ceramic Production and Spatial Organization**

A Mexican Case Study in  
Ethnoarchaeology  
*Philip J. Arnold III*

## **The Retreat of Scientific Racism**

Changing Concepts of Race in  
Britain and the United States  
between the World Wars  
*Elazar Barkan*

## **Pitt Rivers**

The Life and Archaeological Work  
of Lieutenant-General Augustus  
Henry Lane Fox Pitt Rivers,  
DCL, FRS, FSA  
*Mark Bowden*

## **Ethnomethodology and the Human Sciences**

*Graham Button, Editor*

## **Turko-Persia in Historical Perspective**

*Robert L. Canfield, Editor*

*Now in paperback...*

## **The World of Ancient Israel**

Sociological, Anthropological and  
Political Perspectives  
*Ronald E. Clements, Editor*

## **Religion and Custom in a Muslim Society**

The Berti of Sudan  
*Ladislav Holy*

*Now in paperback...*

## **Constructive Drinking**

Perspectives on Drink from  
Anthropology  
*Mary Douglas, Editor*

## **Istanbul Households**

Marriage, Family and Fertility,  
1880-1940  
*Alan Duben and Cem Behar*

## **Chiefdoms: Power, Economy and Ideology**

*Timothy Earle, Editor*

## **True Love and Bartholomew**

Rebels on the Burmese Border  
*Jonathan Falla*

## **Far From the Church Bells**

Settlement and Society in an  
Apulian Town  
*Anthony H. Galt*

## **Twisted Histories, Altered Contexts**

Representing the Chambri  
in a World System  
*Deborah B. Gewertz and  
Frederick K. Errington*

## **Big Men and Great Men**

Personification of Power in  
Melanesia  
*Maurice Godelier and  
Marilyn Strathern, Editors*

## **Cuello: An Early Maya Community in Belize**

*Norman Hammond, Editor*

## **Landscapes of Emotion**

Lexical Maps and Scenarios of  
Emotion Terms in Indonesia  
*Karl G. Heider*

## **Aztecs**

An Interpretation  
*Inga Clendinnen*



# Cambridge University Press

## **Zimbabwe's Guerilla War**

Peasant Voices  
*Norma Kriger*

## **The Anthropology of Art**

Second Edition  
*Robert Layton*

*Now in a new paperback edition...*

## **Tales of the Yanomami**

Daily Life in the Venezuelan Forest  
*Jacques Lizot*

## **Applications of Biological Anthropology to Human Affairs**

*C. G. N. Mascie-Taylor and  
G. W. Lasker, Editors*

## **Social Change in Modern France**

Towards a Cultural Anthropology of the Fifth Republic  
*Henri Mendras*

## **The Sacred Void**

Spatial Images of Work and Ritual Among the Giriama of Kenya  
*David Parkin*

## **Honour and Grace in Anthropology**

*J. G. Peristiany and  
Julian Pitt-Rivers, Editors*

## **Biological Perspectives on Human Pigmentation**

*Ashley H. Robins*

## **The Politics of Harmony**

Land Dispute Strategies in Swaziland  
*Laurel L. Rose*

## **Dingo Makes Us Human**

*Deborah Bird Rose*

## **The Post-Modern and the Post-Industrial**

A Critical Analysis  
*Margaret A. Rose*

## **The Making of the Modern Greek Family**

Marriage and Exchange in Nineteenth-Century Athens  
*Paul Sant Cassia*

## **Fifteen Generations of Bretons**

Kinship and Society in Lower Brittany, 1720-1980  
*Martine Segalen*

## **Body Composition in Biological Anthropology**

*Roy J. Shephard*

## **The Epic of Pābūji**

A Study, Transcription and Translation  
*John D. Smith*

## **Bartered Brides**

Politics, Gender and Marriage in an Afghan Tribal Society  
*Nancy Tapper*

## **Ancient Road Networks and Settlement Hierarchies in the New World**

*Charles D. Trombold, Editor*

## **Style and Society in Dark Age Greece**

The Changing Face of a Pre-Literate Society 1100-700 BC  
*James Whitley*

*Please stop by the Cambridge booth  
to see these and other outstanding titles.*

# From Singing in the Spirit

## *Singing in the Spirit*

*African-American Sacred Quartets in New York City*

Ray Allen

"Allen fills a need for information on this segment of the black 'spiritual entertainment' tradition in music with a balanced presentation of the New York history, repertoire, aesthetics, performance style, and future of sacred quartet singing"—*Library Journal*. (A Publication of the American Folklore Society.)

Dec. 1991. 304 pp, 22 illus. Cloth, 3050-7, \$36.95; paper, 1331-9, \$14.95

## *Ignacio*

*The Diary of a*

*Maya Indian of Guatemala*

Translated & edited by

James D. Sexton

Sexton translates the story of Ignacio Bizarro Ujpan, a Maya Indian of Guatemala, as he recounts the events in his life from 1983 to 1987, a period during which there had been declining civil instability (but increased military surveillance) and a return to civilian governance both locally and nationally.

Feb. 1992. 336 pp. Cloth, 3113-9, \$34.95; paper, 1361-0, \$13.95

## *Language Change in South American Indian Languages*

Edited by Mary Ritchie Key

Combines sophisticated linguistic techniques with historical and anthropological research to explore problems of classification and typology, phonology, grammar, and the origins of and relationships among South American Indian languages.

Jul. 1991. 312 pp, 25 illus. Cloth, 3060-4, \$29.95

## *Enterprising Women*

*Television Fandom and the Creation of Popular Myth*

Camille Bacon-Smith

A study of the worldwide community of fans of *Star Trek* and other genre television series who create and distribute fiction and art based on their favorite series. (Series in Contemporary Ethnography and a Publication of the American Folklore Society.)

Feb. 1992. 334 pp, 35 illus. Cloth, 3098-1, \$39.95; paper, 1379-3, \$17.95

## *Uses of Tradition*

*Arts of Italian Americans in Philadelphia*

Dorothy Noyes

The first comprehensive study of Italian American traditional arts in Philadelphia from the late nineteenth century to the present. (Distributed for the Philadelphia Folklore Project.)

1989. 80 pp, 93 illus. Paper, 1387-4, \$15.00

## *Bits and Pieces*

*Textile Traditions*

Edited by Jeannette Lasansky

Explores the connection between late nineteenth-century dress fabrics and period quilts and examines different sources of fabric for over one hundred years. (Distributed for the Oral Traditions Project.)

Jul. 1991. 120 pp, 64 illus. Paper, 1362-9, \$22.00

## *Fantastic Archaeology*

*The Wild Side of North American Prehistory*

Stephen Williams

From monstrous stone giants to mysterious messages from the past, right up to the real story of America's archaeological past, Williams unearths a wondrous tale that will amaze, delight, and inform.

Jul. 1991. 432 pp, 120 illus. Cloth, 8238-8, \$28.95; paper, 1312-2, \$14.95

pennsylvania

# to Perspectives on the Past

## ***The Real Economy of Zaire*** *The Contribution of Smuggling and Other Unofficial Activities to National Wealth*

Janet MacGaffey *et al.*

MacGaffey proposes that the Zairean economy needs to be assessed in terms of the whole, or real, economy, official and unofficial, and suggests a method of evaluating the totality of all economic activities.

Nov. 1991. 192 pp. Cloth, 3140-6, \$27.95; paper, 1365-3, \$19.95

## ***Rhetorics and Politics in Afghan Traditional Storytelling***

Margaret A. Mills

One evening prior to the Afghan war, two storytellers integrate themes of religion, sexuality, and private and public social control in an oblique critique of secular government. (A Publication of the American Folklore Society.)

Dec. 1991. 400 pp. Cloth, 8199-3, \$27.95

## ***Of Special Interest*** —

## ***The Academic Job Search Handbook***

Mary Morris Heiberger & Julia Miller Vick

Provides an eminently practical and comprehensive overview of the process involved in searching for and obtaining an academic position. Based upon the authors' experience advising thousands of graduate students, the book is written in a style that is clear, straightforward, and "user-friendly."

Apr. 1992. 176 pp. Paper, 1375-0, \$12.95 (tentative)

## ***Romancing the Real*** *Folklore and Ethnographic Representation in North Africa*

Sabra J. Webber

Webber argues that folklore—traditional aesthetic culture—is of central importance to the "new" ethnography. (A Publication of the American Folklore Society.)

Dec. 1991. 320 pp, 5 illus. Cloth, 8236-1, \$27.95

## ***The Development of Nomadism in Ancient Northeast Africa***

Karim Sadr

Sadr constructs an original theory that not only illuminates the development of nomadism in northeast Africa but challenges scholars to examine their ideas about nomadism throughout the world.

Sep. 1991. 160 pp, 52 illus. Cloth, 3066-3, \$26.95

## ***Perspectives on the Past***

### *Theoretical Biases in Mediterranean Hunter-Gatherer Research*

Edited by Geoffrey A. Clark

Examines major components of the general paradigms that structure hunter-gatherer research in the Mediterranean area.

Oct. 1991. 392 pp, 20 illus. Cloth, 8190-X, \$32.95



University of  
Pennsylvania Press

P.O. Box 4836, Hampden  
Station, Baltimore, MD 21211  
Toll-free: (800) 445-9880

See us at booth #509

# ANTHROPOLOGY FROM CHICAGO

## The Anthropology of Slavery

*The Womb of Iron and Gold*

**Claude Meillassoux**  
Translated by Alide Dasnois  
Foreword by Paul E. Lovejoy  
Paper\* \$18.95 432 pages



## Black Critics and Kings

*The Hermeneutics of Power in Yoruba Society*

**Andrew Apter**  
Paper\* \$17.95 312 pages

## The Surreptitious Speech

*Présence Africaine and the Politics of Otherness 1947-1987*

**Edited by V. Y. Mudimbe**  
Paper\* \$19.95 368 pages

## The Foucault Effect

*Studies in Governmentality*

**Edited by Graham Burchell, Colin Gordon, and Peter Miller**  
Paper\* \$19.95 320 pages

## The Color of Strangers, the Color of Friends

*The Play of Ethnicity in School and Community*

**Alan Peshkin**  
Paper\* \$15.95 318 pages

## Chicago Studies in Ethnomusicology



## Sweet Mother

*Modern African Music*  
**Wolfgang Bender**  
Translated by Wolfgang Freis  
Foreword by John M. Chernoff  
Paper\* \$14.95 256 pages

## African Stars

*Studies in Black South African Performance*  
**Veit Erlmann**  
Paper\* \$15.95 238 pages

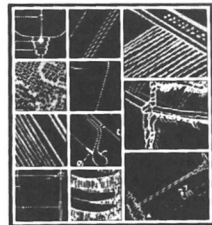

**On Concepts and Classifications of Musical Instruments**  
**Margaret J. Kartomi**  
Paper\* \$21.95 340 pages

## Comparative Musicology and Anthropology of Music

*Essays on the History of Ethnomusicology*  
**Edited by Bruno Nettl and Philip V. Bohlman**  
Paper\* \$17.50 400 pages

## Of Revelation and Revolution

*Christianity, Colonialism, and Consciousness in South Africa*  
Volume 1

**Jean and John Comaroff**  
Paper\* \$18.95 434 pages

**Two Evenings in Saramaka**  
**Richard Price and Sally Price**  
Paper\* \$19.95 436 pages



## Death, War, and Sacrifice

*Studies in Ideology and Practice*  
**Bruce Lincoln**  
Foreword by Wendy Doniger  
Paper\* \$17.95 312 pages

## A Politics of Virtue

*Hinduism, Sexuality, and Countercolonial Discourse in Fiji*  
**John D. Kelly**  
Paper\* \$16.95 208 pages

## Ancestral Connections

*Art and an Aboriginal System of Knowledge*  
**Howard Morphy**  
Paper\* \$19.95 352 pages

# BOOTHS 105, 107, 109

## Net of Magic

*Wonders and  
Deceptions in India*

**Lee Siegel**

Paper\* \$19.95 472 pages

## Managing Turbulent Hearts

*A Balinese Formula  
for Living*

**Unni Wikan**

Paper\* \$19.95 370 pages

## Kamikaze Biker

*Parody and Anomy in  
Affluent Japan*

**Ikuya Sato**

Foreword by  
Gerald D. Suttles

Cloth \$34.95 304 pages



## The Cult of Draupadi

*Volume 2: On Hindu  
Ritual and the Goddess*

**Alf Hiltebeitel**

Paper\* \$27.50 556 pages

## Arctic Odyssey

*The Diary of Diamond  
Jenness, 1913-1916*

**Diamond Jenness**

Edited by Stuart Jenness

Cloth \$54.95 904 pages

*Distributed for the Canadian  
Museum of Civilization*

## Conversations with Claude Lévi-Strauss Claude Lévi-Strauss and Didier Eribon

Translated by Paula Wissing  
Cloth \$19.95 192 pages

## The Last Word

*Women, Death, and  
Divination in Inner Mani*

**C. Nadia  
Seremetakis**

Paper\* \$16.95 290 pages

## Formations of Violence

*The Narrative of the  
Body and Political Terror  
in Northern Ireland*

**Allen Feldman**

Paper\* \$17.95 332 pages

## Fundamentalisms Observed

Edited by  
**Martin E. Marty and  
R. Scott Appleby**

Cloth \$40.00 896 pages  
*The Fundamentalism Project,  
Volume 1*



## Mythologies

Compiled by **Yves  
Bonnefoy**

English translation under the  
direction of Wendy Doniger

2 volumes Cloth

\$250.00 the set

1,306 pages

395 articles 660 halftones



## Now in Paper Shamanism, Colonialism, and the Wild Man

*A Study in Terror and  
Healing*

**Michael Taussig**

Paper \$16.95 544 pages

## Gone Primitive

*Savage Intellectuals,  
Modern Lives*

**Marianna Torgovnick**

Paper \$14.95 340 pages

## Behind the Veil in Arabia

*Women in Oman*

**Unni Wikan**

Paper \$14.95 328 pages

## Cunning Intelligence in Greek Culture and Society

**Marcel Détienne  
and Jean-Pierre  
Vernant**

Translated by Janet Lloyd

Paper \$16.95 344 pages

\*Also available in cloth



20% MEETING DISCOUNT

**THE UNIVERSITY OF CHICAGO PRESS**

5801 South Ellis Chicago, IL 60637

# Princeton

## NEW SELECTIONS

BOOTH 404

*E.J.W. Barber*

### **Prehistoric Textiles**

The Development of Cloth in the Neolithic and Bronze Ages with Special Reference to the Aegean  
Cloth: \$69.50

*Sally Cole*

### **Women of the Praia**

Work and Lives in a Portuguese Coastal Community  
Paper: \$12.95 Cloth: \$39.50

*Elizabeth Deeds Ermarth*

### **Sequel to History**

Postmodernism and the Crisis of Representational Time  
Paper: \$14.95 Cloth: \$39.95

*Mark Juergensmeyer*

### **Radhasoami Reality**

The Logic of Modern Faith  
Cloth: \$29.95

*With an afterword by Valerio Valeri*

*J. Stephen Lansing*

### **Priests and Programmers**

Technologies of Power in the Engineered Landscape of Bali  
Paper: \$12.95 Cloth: \$29.95

*Edited by Peter Loizos and*

*Eothenios Papataxiarchis*

### **Contested Identities**

Gender and Kinship in Modern Greece

*Princeton Modern Greek Studies*

Paper: \$14.95 Cloth: \$47.50

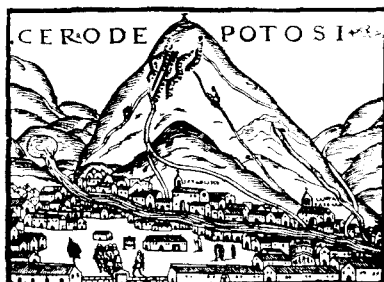

*Sabine MacCormack*

### **Religion in the Andes**

Vision and Imagination in Early Colonial Peru  
Cloth: \$39.50

*Stuart A. Marks*

### **Southern Hunting in Black and White**

Nature, History, and Ritual in a Carolina Community  
Cloth: \$24.95

*Susan Carol Rogers*

### **Shaping Modern Times in Rural France**

The Transformation and Reproduction of an Aveyronnais Community  
Paper: \$14.95 Cloth: \$45.00

*Michael Romann and Alex Weingrod*

### **Living Together Separately**

Arabs and Jews in Contemporary Jerusalem  
*Princeton Studies on the Near East*  
Cloth: \$19.95

# Princeton

## NEW SELECTIONS

*Charles Stewart*

### **Demons and the Devil**

Moral Imagination in Modern Greek Culture

*Princeton Modern Greek Studies*

Paper: \$16.95 Cloth: \$49.50

*Mark Turner*

### **Reading Minds**

The Study of English in the Age of Cognitive Science

Cloth: \$29.95

## NEW IN PRINCETON STUDIES IN CULTURE / POWER / HISTORY

*Michael Herzfeld*

### **A Place in History**

Social and Monumental Time in a Cretan Town

*Princeton Modern Greek Studies*

Paper: \$16.95 Cloth: \$45.00

*Jerome J. McGann*

### **The Textual Condition**

Paper: \$10.95 Cloth: \$29.95

*Sherry B. Ortner*

### **High Religion**

A Cultural and Political History of Sherpa Buddhism

Paper: \$12.95 Cloth: \$37.50

(Previously published)

## NEW IN PAPERBACK

*Edited by David M Halperin,  
John J. Winkler, and Froma I. Zeitlin*

### **Before Sexuality**

The Construction of Erotic Experience in the Ancient Greek World

Paper: \$18.95 Cloth: \$59.50

*Helen Hardacre*

### **Shintō and the State, 1868-1988**

*Studies in Church and State*

*John F. Wilson, Editor*

Paper: \$12.95 Cloth: \$29.50

*Text and paintings recorded by Maud Oakes*

*Commentary by Joseph Campbell*

*Given by Jeff King*

### **Where the Two Came to Their Father**

A Navaho War Ceremonial

*Bollingen Series 1*

Paper: \$14.95

---

**BOOTH 404**

---

## Princeton University Press

41 WILLIAM ST. • PRINCETON, NJ 08540 • (609) 258-4900

ORDERS: 800-PRS-ISBN (777-4726) • OR FROM YOUR LOCAL BOOKSTORE

**PEASANTS ON THE EDGE**  
*Crop, Cult, and Crisis in the Andes*

By William P. Mitchell  
Using a unique, interdisciplinary approach, Mitchell charts the economic strategies the Quinúenos have developed to confront the harsh pressures of their lives following the demise of the farm economy.  
\$30.00

**WESTERN APACHE HERITAGE**

*People of the Mountain Corridor*  
By Richard J. Perry  
A synthesis of findings of anthropology, ethnology, linguistics, archaeology, and ethnohistory to reconstruct the Apachean past and offer a fuller understanding of the forces that have shaped modern Apache culture.  
\$37.50  
\$17.95 paper

**NATION-STATES AND INDIANS IN LATIN AMERICA**  
Edited by Greg Urban and Joel Sherzer

"... a sweeping review of Indian-State relations in contemporary Latin America ... [and] an important new contribution to the field of anthropology."  
—William F. Hanks, University of Chicago  
\$37.50

**A DISCOURSE-CENTERED APPROACH TO CULTURE**

*Native South American Myths and Rituals*  
By Greg Urban

An intellectual journey into the theory of culture. An endeavor to fathom the human differences that are attributable to culture, from consciousness of the physical world and time to the ritual practices of chanting and speaking in secret languages.  
\$35.00

**THE HUAROCHIRÍ MANUSCRIPT**

*A Testament of Ancient and Colonial Andean Religion*  
Translated and edited by Frank Salomon and George L. Urioste  
One of the great repositories of a people's world view and religious beliefs. May bear comparison with such civilization-defining works as *Gilgamesh*, the *Popol Vuh*, and the *Sagas*.  
\$32.50  
\$14.95 paper

**THE LANGUAGE OF THE INKA SINCE THE EUROPEAN INVASION**

By Bruce Mannheim  
Foreword by Paul Friedrich

"Not only is the scholarship sound... It is a tour de force... an original contribution that will become a standard reference."

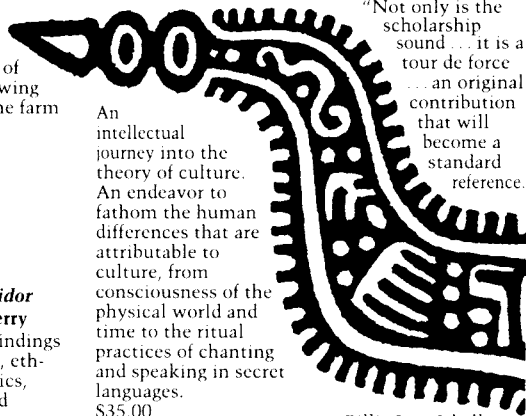

—Billie Jean Isbell, Cornell University  
\$25.00

**YAXCHILAN**

*The Design of a Maya Ceremonial City*

By Carolyn E. Tate  
"Tate has done for Yaxchilan what no one has done for any other Maya site ... reads like a detective story, where logic leads from one truth to another. People who have never heard of the Maya can enjoy it."  
—Christopher Jones, Tikal Project, University of Pennsylvania Museum  
\$35.00



**University of Texas Press**

Austin, 78713-7819 • To Order • 800-252-3206



**SUPPLEMENT  
TO THE  
HANDBOOK  
OF MIDDLE  
AMERICAN  
INDIANS,  
VOL. 5:  
EPIGRAPHY**

**General and Volume  
Editor,  
Victoria Reifler  
Bricker**

Designed to recognize the important role that epigraphy has come to play in Middle American scholarship and to



document significant achievements in dynastic history, phonetic decipherment, and calendrics. \$40.00

**CERRO  
PALENQUE**

*Power and Identity on  
the Maya Periphery*

**By Rosemary A. Joyce**  
The first full-length study of an Ulua Valley site that

revolutionized scholars' ideas about the Terminal Classic period of Maya history and about the way cultures of the southeast Maya periphery related to the Lowland Maya. \$32.50

**THE MIXE  
OF OAXACA**

*Religion, Ritual,  
and Healing*

**By Frank J. Lipp**  
**Foreword by**

**Munro S. Edmonson**

The first extensive ethnography of the Mixe, with a special focus on religious beliefs, rituals, and curing practices.

"It is likely to stand for a long time as the definitive description of one of the most important native cultures of Mexico."

—From the Foreword  
\$35.00

**BEFORE  
WRITING**

**Volume I:**

*From Counting  
to Cuneiform*

**Volume II:**

*A Catalog of Near  
Eastern Tokens*

**By Denise Schmandt-Besserat**

**Foreword by  
William W. Hallo**

"Every so often, a field of study is revolutionized by a single discovery or a unique hypothesis.

*Before Writing* promises to play such a role in our understanding of the emergence of civilization."

—From the Foreword  
Vol. I: \$60.00  
Vol. II: \$85.00

**ZAPOTEC  
WOMEN**

**By Lynn Stephen**

What happens when indigenous culture is packaged for sale in the United States?

How does capital accumulation affect relations between men and women? Lynn

Stephen explores these and other questions, looking at how commercial

weaving for export has altered the lives of women since the

Revolution. \$35.00

\$14.95 paper

*Please visit us  
in booths  
#203-205*



**University of Texas Press**

Austin, 78713-7819 • To Order • 800-252-3206

# CALIFORNIA

BOOTHS 212-214

NEW IN HARDCOVER

Karen McCarthy Brown  
**MAMA LOLA**  
*A Vodou Priestess in Brooklyn*  
426 pages, illustrated, \$24.95

Michael F. Brown &  
Eduardo Fernández  
**WAR OF THE SHADOWS**  
*The Struggle for Utopia in the Peruvian Amazon*  
275 pages, illustrated, \$29.95

Libbet Crandon-Malamud  
**FROM THE FAT OF OUR SOULS**  
*Social Change, Political Process, & Medical Pluralism in Bolivia*  
286 pages, illustrated, \$45.00

Carol Delaney  
**THE SEED & THE SOIL**  
*Gender & Cosmology in Turkish Village Society*  
393 pages, illustrated, \$39.95

Kathryn Hansen  
**GROUNDS FOR PLAY**  
*The Nauṭaṅkī Theatre of North India*  
354 pages, illustrated, \$42.50

Lindsey Harlan  
**RELIGION & RAJPUT WOMEN**  
*The Ethic of Protection in Contemporary Narratives*  
286 pages, illustrated, \$35.00

Douglas Haynes  
**RHETORIC & RITUAL IN COLONIAL INDIA**  
*The Shaping of a Public Culture in Surat City, 1852-1928*  
384 pages, \$49.95

Carol Laderman  
**TAMING THE WIND OF DESIRE**  
*Psychology, Medicine, and Aesthetics in Malay Shamanistic Performance*  
382 pages, illustrated, \$39.95

Jay O'Brien & William Roseberry, Editors  
**GOLDEN AGES, DARK AGES**  
*Imagining the Past in Anthropology & History*  
348 pages, \$35.00

Lois Peak  
**LEARNING TO GO TO SCHOOL IN JAPAN**  
*The Transition from Home to Preschool Life*  
224 pages, illustrated, \$29.95

Lorna A. Rhodes  
**EMPTYING BEDS**  
*The Work of an Emergency Psychiatric Unit*  
209 pages, illustrated, \$22.50

Jennifer Robertson  
**NATIVE & NEWCOMER**  
*Making and Remaking a Japanese City*  
224 pages, illustrated, \$29.95

Marina Roseman  
**HEALING SOUNDS FROM THE MALAYSIAN RAINFOREST**  
*Temiar Music & Medicine*  
278 pages, illustrated, \$39.95

Marc J. Swartz  
**THE WAY THE WORLD IS**  
*Cultural Processes and Social Relations among the Mombasa Swahili*  
450 pages, illustrated, \$45.00

Katherine Verdery  
**NATIONAL IDEOLOGY UNDER SOCIALISM**  
*Identity and Cultural Politics in Ceausescu's Romania*  
422 pages, \$39.95

**PAPER FOR CLASSROOM USE**

Robert R. Alvarez, Jr.  
**FAMILIA**  
*Migration & Adaptation in Baja & Alta California, 1800-1975*  
Foreword by Renato Rosaldo  
230 pages, illustrated, \$11.95

Lawrence A. Babb  
**REDEMPTIVE ENCOUNTERS**  
*Three Modern Styles in the Hindu Tradition*  
268 pages, \$12.95

Lois Beck  
**NOMAD**  
*A Year in the Life of a Qashqa'i Tribesman in Iran*  
482 pages, illustrated, \$14.95  
paper, \$49.95 cloth

Brent Berlin & Paul Kay  
**BASIC COLOR TERMS**  
*Their Universality & Evolution*  
With a new Preface & Bibliography  
189 pages, \$12.95

---

**UNIVERSITY OF CALIFORNIA PRESS**  
BERKELEY LOS ANGELES NEW YORK OXFORD

# CALIFORNIA

BOOTHS 212-214

PAPER FOR CLASSROOM USE

Michael Burawoy, et al  
**ETHNOGRAPHY UNBOUND**

*Power & Resistance in the Modern Metropolis*  
280 pages, \$14.95 paper,  
\$39.95 cloth

Micaela di Leonardo, Editor  
**GENDER AT THE CROSSROADS OF KNOWLEDGE**

*Feminist Anthropology in the Postmodern Era*  
423 pages, illustrated,  
\$14.95 paper, \$45.00 cloth

Kevin Dwyer  
**ARAB VOICES**

*The Human Rights Debate in the Middle East*  
350 pages, \$12.95 paper,  
\$39.95 cloth

Johannes Fabian  
**LANGUAGE AND COLONIAL POWER**

*The Appropriation of Swahili in the Former Belgian Congo, 1880-1938*  
212 pages, \$12.95

Sherri Grasmuck & Patricia R. Pessar  
**BETWEEN TWO ISLANDS**

*Dominican International Migration*  
280 pages, \$14.95 paper,  
\$40.00 cloth

Arnold Krupat  
**ETHNOCRITICISM**

*Ethnography, History, Literature*  
225 pages, \$12.95 paper,  
\$35.00 cloth

Smadar Lavie  
**THE POETICS OF MILITARY OCCUPATION**

*Mzeina Allegories of Bedouin Identity Under Israeli & Egyptian Rule*  
309 pages, illustrated, \$13.95  
Winner 1989 Malcolm H. Kerr Award, Honorable Mention 1990 Victor Turner Prize

Chandra Mukerji & Michael Schudson, Editors  
**RETHINKING POPULAR CULTURE**

*Contemporary Perspectives in Cultural Studies*  
508 pages, \$15.95 paper,  
\$49.95 cloth

Fred R. Myers  
**PINTUPI COUNTRY, PINTUPI SELF**

*Sentiment, Place, & Politics among Western Desert Aborigines*  
334 pages, illustrated, \$13.95

Paula Richman, Editor  
**MANY RĀMĀYANAS**

*The Diversity of a Narrative Tradition in South Asia*  
288 pages, \$14.95 paper, \$40.00 cloth

A.F. Robertson  
**BEYOND THE FAMILY**

*The Social Organization of Human Reproduction*  
239 pages, \$13.95 paper,  
\$45.00 cloth

Virginia More Roediger  
**CEREMONIAL COSTUMES OF THE PUEBLO INDIANS**

*Their Evolution, Fabrication, & Significance in the Prayer Drama*  
Introduction by Fred Eggan  
251 pages, illustrated,  
\$24.95 paper, \$49.95 cloth

Arthur J. Rubel, Carl W. O'Neill, & Rolando Collado-Ardón  
**SUSTO**

*A Folk Illness*  
195 pages, illustrated, \$12.95

Gavin Smith  
**LIVELIHOOD & RESISTANCE**

*Peasants & Politics of Land in Peru*  
293 pages, \$13.95

Paul Sullivan  
**UNFINISHED CONVERSATIONS**

*Mayas & Foreigners between Two Wars*  
294 pages, illustrated, \$12.95

Carlos G. Vélez-Ibañez  
**RITUALS OF MARGINALITY**

*Politics, Process, & Culture Change in Central Urban Mexico, 1969-1974*  
Foreword by Richard N. Adams  
310 pages, illustrated, \$13.95

Rubie S. Watson & Patricia Buckley Ebrey, Editors  
**MARRIAGE & INEQUALITY IN CHINESE SOCIETY**

402 pages, illustrated,  
\$14.95 paper, \$49.95 cloth

**UNIVERSITY OF CALIFORNIA PRESS**  
BERKELEY LOS ANGELES NEW YORK OXFORD

**Dharma's Daughters**  
**Contemporary Indian**  
**Women and Hindu Culture**

**SARA S. MITTER**

"Mitter sees not only the grim aspects of the social construction of gender, but also the strength, courage, and spirit of Indian women."—Veena Talwar Oldenburg, Bernard Baruch College, CUNY  
220 pp. 14 b & w illus.  
Paper, \$12.95; Cloth, \$32.00

**Javanese Lives**  
**Women and Men in Modern**  
**Indonesian Society**

**WALTER L. WILLIAMS**

**Introduction by James Peacock**

"An important contribution to an understanding of modern Indonesia."—Robert Jay, Brown University  
238 pp. 12 b & w illus.  
Paper, \$15.00; Cloth, \$40.00

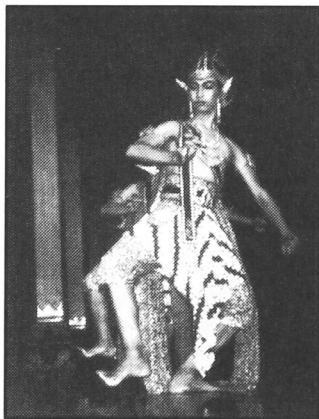

**The Life and Times of**  
**Grandfather Alonso**  
**Culture and History in the Upper**  
**Amazon**

**BLANCA MURATORIO**

Muratorio introduces us to Rucuyaya Alonso, a Quichua elder from the Upper Ecuadorian Amazon. Grandfather Alonso's story spans a century, as his narrative incorporates oral tradition learned both from his father and grandfather.  
334 pp. 10 b & w illus.  
Paper, \$15.00; Cloth \$40.00

**The Broken Spell**  
**A Cultural and Anthropological**  
**History of Preindustrial Europe**

**PIETER SPIERENBURG**

"Offers a valuable synthesis of the exciting monographs on social history that have appeared during the last twenty years."  
—Barbara Hanawalt, University of Minnesota  
313 pp. 5 b & w illus.  
Paper, \$12.95; Cloth, \$40.00

**This Promised Land,**  
**El Salvador**  
**PHOTOGRAPHS BY STEVE**  
**CAGAN**  
**TEXT BY BETH CAGAN AND**  
**STEVE CAGAN**

**Foreword by**

**Dr. Segundo Montes, S.J.**

200 pp. 112 b & w illus. Cloth, \$24.95

## **Acoma**

**Pueblo in the Sky**

*Ward Alan Minge*

*Paper: 0-8263-1301-9 \$22.50*

## **The Basket Weavers of Arizona**

*Bert Robinson*

*Paper: 0-8263-1263-2 \$24.95*

## **Living Life's Circle**

**Mescalero Apache Cosmvision**

*Clàire R. Farrer*

*Cloth: 0-8263-1311-6 \$24.95*

## **Navajo Sandpainting**

**From Religious Act to Commercial Art**

*Nancy J. Parezo*

*Paper: 0-8263-1296-9 \$19.95*

## **Turning Leaves**

**The Photograph Collections of**

**Two Japanese American Families**

*Richard Chalfen*

*Cloth: 0-8263-1242-X \$39.95 Paper: 0-8263-1243-8 \$19.95*

*See these and other related titles at our booth #305.*



**UNIVERSITY OF NEW MEXICO PRESS**  
**ALBUQUERQUE, NEW MEXICO 87131-1591**

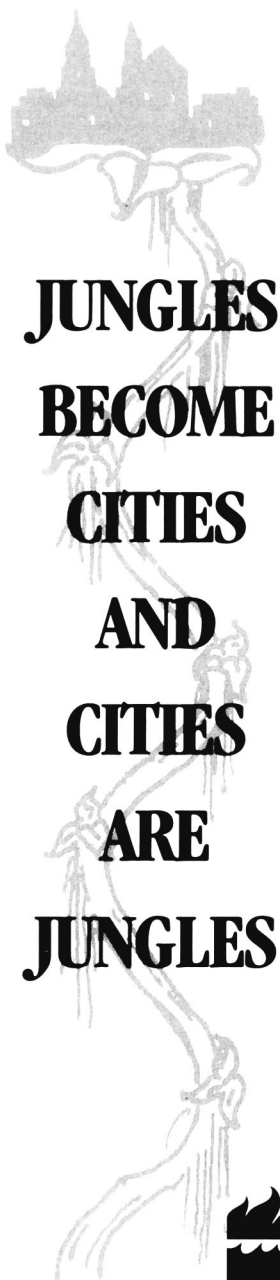

## *Where Do We Go From Here?*

Adaptation. It's the key word in the evolution of all species. Yet how do humans adapt to changes of their own making?

With this in mind, HarperCollins introduces an important new introductory text: *Anthropology: Understanding Human Adaptation*, by Michael C. Howard and Janet Dunaif-Hattis. Through a clear focus on selected contemporary societies and practical insights on major world problems, this thought-provoking text heightens students' social consciousness.

And, in addition to innovative titles like this one, HarperCollins offers new editions of other classic texts as well. Because the past, present, and future are inseparable.

### **ANTHROPOLOGY**

#### **Understanding Human Adaptation**

by Michael C. Howard and Janet Dunaif-Hattis

*Putting theory into practice.*

### **PEOPLE OF THE EARTH**

#### **An Introduction to World Prehistory**

**Seventh Edition**

by Brian M. Fagan

*History as a cultural narrative.*

### **HUMANKIND EMERGING**

**Sixth Edition**

by Bernard G. Campbell

*Emphasizing evolutionary ideas.*

*If you would like more information about these or other HarperCollins titles, please contact your local sales representative or stop by booth #210.*

**HarperCollins Anthropology**  
**The Natural Selection.**

# W WASHINGTON W

## **The Tlingit Indians**

George Thornton Emmons

Edited with additions by  
Frederica de Laguna

Biography by Jean Low

*Pub. with the American Museum  
of Natural History*  
Clothbound, \$60.00

## **Chiefly Feasts**

*The Enduring Kwakiutl Potlatch*

Edited by Aldona Jonaitis

*Pub. with the American Museum  
of Natural History*  
Clothbound, \$60.00

## **Gyaehlingaay**

*Traditions, Tales, and Images  
of the Kaigani Haida*

Carol M. Eastman and  
Elizabeth A. Edwards

Dist. for Burke Museum  
Publications  
Paperback, \$14.95

## **Objects of Myth and Memory**

*American Indian Art  
at the Brooklyn Museum*

Diana Fane, Ira Jacknis,  
and Lise M. Breen

*Pub. with the Brooklyn Museum*  
Clothbound, \$60.00

## **The Eskimos of Bering Strait, 1650-1898**

Dorothy Jean Ray

With a new introduction by  
the author

Paperback, \$16.95

## **Nch'i-Wána, "The Big River"**

*Mid-Columbia Indians  
and Their Land*

Eugene S. Hunn with  
James Selam and Family

Paperback, \$19.95

*New from School of American Research Press Advanced  
Seminar Series—*

## **Recapturing Anthropology**

*Working in the Present*

Edited by Richard G. Fox

Clothbound, \$35.00  
Paperback, \$15.95

## **War in the Tribal Zone**

*Expanding States and  
Indigenous Warfare*

Edited by R. Brian Ferguson  
and Neil L. Whitehead

Clothbound, \$35.00  
Paperback, \$15.95

*See these and other fine titles at Booth 306*

**UNIVERSITY OF WASHINGTON PRESS**

P.O. Box 50096 • Seattle, WA 98145 • 1-800-441-4115

McGraw-Hill  
**ANTHROPOLOGY**

**NEW**

**THE TAPESTRY OF CULTURE**  
AN INTRODUCTION TO CULTURAL ANTHROPOLOGY, 4/e  
ABRAHAM ROSMAN AND PAULA G. RUBEL

**ASCENT TO CIVILIZATION**  
THE ARCHAEOLOGY OF EARLY MAN, 2/e  
JOHN GOWLETT

**ASSAULT ON PARADISE**  
SOCIAL CHANGE IN A BRAZILIAN VILLAGE, 2/e  
CONRAD PHILLIP KOTTAK

**RECENTLY PUBLISHED**

**ANTHROPOLOGY**  
THE EXPLORATION OF HUMAN DIVERSITY, 5/e  
CONRAD PHILLIP KOTTAK

**CULTURAL ANTHROPOLOGY, 5/e**  
CONRAD PHILLIP KOTTAK

**HUMAN ADAPTIVE STRATEGIES**  
DANIEL G. BATES AND FRED PLOG

**HUMAN UNIVERSALS**  
DONALD E. BROWN



For more information, please contact your local McGraw-Hill representative or write: McGraw-Hill College Division, Comp Processing and Control, P.O. Box 441, Hightstown, NJ 08520-0441.



# NEW ♦ SIGNIFICANT ♦ BASIC



## AFTER THE WALL East Meets West in the New Berlin

JOHN BORNEMAN

An anthropologist who has spent years living on both sides of the Wall provides first-hand accounts of how marriage and work, morality and politics, mores and laws are all responding to the sudden end of the Cold War.

“In all the literature about the 1989 European revolutions, there is nothing to compare with *After the Wall*...Nobody wishing to assess the new Germany and its future should miss this wise and ironic book.”

—Neal Ascherson, *The Independent*

\$21.95

## BRAVE NEW FAMILIES Stories of Domestic Upheaval in Late Twentieth Century America

JUDITH STACEY

“What an important leap! *Brave New Families* carries us from Gans' Urban Villagers into today's postmodern families of Silicon Valley. This book is required reading for everyone interested in the remaking of contemporary family life.”

—Carol Stack, author of *All Our Kin*

\$22.95 (Hardcover)      \$12.95 (Paperback)



## THE MIND OF THE TRAVELER From Gilgamesh to Global Tourism

ERIC J. LEED

“In this powerful and moving work, Leed takes the reader on an unforgettable journey.”

—Jean Bethke Elshtain, author of *Women and War*

“This is intellectual history at its most entertaining, written with verve, wit and learning.”

—Hayden White, University of California at Santa Cruz

\$24.95

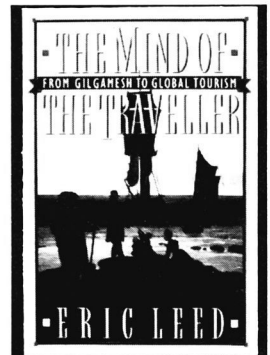

## OUR PARENTS' LIVES

NEIL M. COWAN & RUTH SCHWARTZ COWAN

Now in paperback! This stirring oral history offers moving accounts of how Eastern European Jews moved from the Old World and assimilated into American life.

\$11.95

See BasicBooks on display  
at HarperCollins booth #210

**The Empty Place**

*Poetry, Space, and Being among the Foi of Papua New Guinea*

James F. Weiner  
cloth \$39.95 paper \$14.95

**Art and Healing of the BaKongo Commented by Themselves**

*Minkisi from the Laman Collection*

KiKongo texts translated and edited by Wyatt MacGaffey  
Distributed for Folkens Museum-Etnografiska, Stockholm  
cloth \$50.00

**African Divination Systems**

*Ways of Knowing*

Edited by Philip M. Peek  
African Systems of Thought  
cloth \$35.00 paper \$14.95

**Religion and Hopi Life in the Twentieth Century**

John D. Loftin  
Religion in North America  
cloth \$19.95

**Forked Tongues**

*Speech, Writing and Representation in North American Indian Texts*

David Murray  
cloth \$39.95 paper \$14.50

**Immanent Art**

*From Structure to Meaning in Traditional Oral Epic*

John Miles Foley  
cloth \$39.95

**The Origins and Nature of Language**

Giorgio Fano  
Translated by Susan Petrilli  
Advances in Semiotics • cloth \$57.50

**The Great Migration in Historical Perspective**

*New Dimensions of Race, Class, and Gender*

Edited by Joe William Trotter, Jr.  
Foreword by Nell Irvin Painter  
Blacks in the Diaspora  
cloth \$29.95 paper \$10.95

**The Japanese American Experience**

David J. O'Brien and Stephen S. Fugita  
Minorities in Modern America  
cloth \$29.95 paper \$12.95

**Gay Voices from East Germany**

Jürgen Lemke  
Edited by John Borneman  
cloth \$35.00 paper \$12.95

**Contending Rhetorics**

*Writing in Academic Disciplines*  
George L. Dillon  
cloth \$27.50

**Both Right and Left Handed**

*Arab Women Talk about Their Lives*  
Bouthaina Shaaban  
cloth \$35.00 paper \$12.95

**Third World Women and the Politics of Feminism**

Edited by Chandra Talpade Mohanty, Ann Russo, and Lourdes Torres  
cloth \$39.95 paper \$14.95

**Working Miracles**

*Women of the English-Speaking Caribbean*  
Olive Senior  
cloth \$35.00 paper \$14.95

**Beyond Methodology**

*Feminist Scholarship as Lived Research*  
Edited by Mary Margaret Fonow and Judith A. Cook  
cloth \$37.50 paper \$14.95

**Fascicle 5: Les Industries lithiques taillées de Franchthi (Argolide, Grèce),**

*Tome II: Les Industries du Mésolithique et du Néolithique Initial*  
Catherine Perlès  
Excavations at Franchthi Cave, Greece  
paper \$57.50

**Fascicle 6: Franchthi Paralia**  
*The Sediments, Stratigraphy, and Offshore Investigations*

T. J. Wilkinson and Susan T. Duhan  
Excavations at Franchthi Cave, Greece  
paper \$45.00

**Fascicle 7: The Palaeoethnobotany of Franchthi Cave, Greece**

Julie M. Hansen  
Excavations at Franchthi Cave, Greece  
paper \$57.50

J O U R N A L S

**The American Journal of Semiotics**

Edited by Dean MacCannell and Juliet Flower MacCannell  
Four times per year  
Individuals \$30.00, Institutions \$45.00

**differences: A Journal of Feminist Cultural Studies**

Edited by Naomi Schor and Elizabeth Weed  
Three times per year  
Individuals \$28.00, Institutions \$48.00

**Discourse: Journal for Theoretical Studies in Media and Culture**

Edited by Roswitha Mueller and Kathleen Woodward  
Three times per year  
Individuals \$25.00, Institutions \$50.00

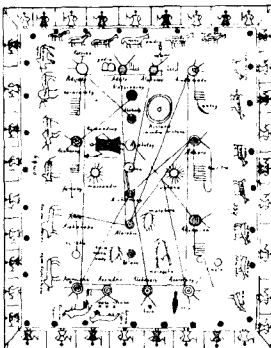

**Indiana University Press**

**BOOTH 302**

See these and many other titles at our display.

Indiana University Press  
601 N. Morton Street  
Bloomington, IN 47404  
Orders: 1-800-842-6796

# NEW from the Wadsworth Modern Anthropology Library Series

Understanding the fieldwork experience!

## **THE NAKED ANTHROPOLOGIST: Tales from Around the World**

by Philip DeVita, *State University of New York, Plattsburgh*

Essays by 27 noted anthropologists help students share the triumphs and the frustrations encountered in ethnographic fieldwork. Ethnocentrism, conflicts in the field, cultural politics, and problems facing women anthropologists are some of the timely topics covered in this humanistic treatment of the issues involved in the practice of cultural anthropology. Available now.

Understanding culture and change!

## **SEAGULLS DON'T FLY INTO THE BUSH: Cultural Identity and Development in Melanesia**

by Alice Pomponio, *St. Lawrence University*

Focusing on cultural rather than economic issues, the author explores how the Mandok Islanders of Papua New Guinea use their spirit, imagination, and determination to succeed in the face of development beyond their control. This serious ethnography is accessible and engaging reading for undergraduates. Available now.

Understanding the applications of the computer!

## **COMPUTER APPLICATIONS FOR ANTHROPOLOGISTS**

by Margaret S. Boone, *George Washington University*, and  
John J. Wood, *Northern Arizona University*

How are mainframes and microcomputers changing work in ethnology, archaeology, and physical anthropology? Leading anthropologists who use computers in their research describe their experiences in this groundbreaking text. Applications of anthropological theory and method in a variety of problem-solving projects that range from simple data collection and display to complex examples involving multivariate analysis are covered, along with integration of computer-assisted methods with more traditional approaches. Available January 1992.

***Stop by Booth 301!***

And get your complimentary poster/map,  
based on ethnographies featured in  
Serina Nanda's  
*Cultural Anthropology, Fourth Edition.*

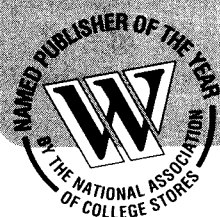

**Wadsworth Publishing Company**

10 Davis Drive, Belmont, CA 94002

# NATIVE AMERICAN *LIFE, LANGUAGE, LORE*

## **Eyewitness at Wounded Knee**

Richard E. Jensen,  
R. Eli Paul, John E. Carter

## **Cherokee Americans**

*The Eastern Band  
of Cherokees in  
the Twentieth Century*

John R. Finger

## **Life Lived Like a Story**

*Life Stories of Three  
Yukon Native Elders*

Julie Cruikshank

## **Traditional Narratives of the Arikara Indians**

*Volumes 1–2 in Arikara,  
Volumes 3–4 in English*

Douglas R. Parks

Please visit booth # 513 to see  
these and many other titles from  
The University of Nebraska Press  
901 N 17th  
Lincoln 68588-0520  
(800) 755-1105  
*publishers since 1941*

*Nebraska*

## *Bison Books and Paperbacks*

## **Uses of Plants by the Indians of the Missouri River Region**

*Enlarged Edition*  
Melvin Gilmore

## **Lakota Belief and Ritual**

James R. Walker  
Edited by Raymond J.  
DeMallie and Elaine A.  
Jahner

## **Powhatan's Mantle**

*Indians in the  
Colonial Southeast*  
Edited by Peter H. Wood,  
Gregory A. Waselkov,  
M. Thomas Hatley

## **Yaqui Women**

*Contemporary  
Life Histories*  
Jane Holden Kelley

## **A Yaqui Life**

*The Personal Chronicle  
of a Yaqui Indian*

Rosalio Moisés, Jane Holden  
Kelley, William Curry  
Holden

## **American Indian Life**

Edited by Elsie Clews Parsons

## **The Ghost-Dance Religion and the Sioux Outbreak of 1890**

James Mooney

## **Introduction to Handbook of American Indian Languages**

Franz Boas, with

## **Indian Linguistic Families of America North of Mexico**

J. W. Powell

Edited by Preston Holder

**School of American Research**  
**A Center for Advanced Study in Anthropology**  
**P.O. Box 2188, Santa Fe, NM 87504-2188**

*The School of American Research Press Advanced Seminar Series*

**Recapturing Anthropology**

*Working in the Present*

Edited by Richard G. Fox

December 1991. Cloth \$35.00, Paper \$15.95

**War in the Tribal Zone**

*Expanding States and Indigenous Warfare*

Edited by R. Brian Ferguson and Neil L. Whitehead

March 1992. Cloth \$35.00, Paper \$15.95

**Visit Booth 209**

*to learn more about our programs in support of anthropology:*

**Advanced Seminars • Research in Art, Aesthetics, and Creativity**

**Resident Scholar Fellowships • J. I. Staley Prize • Publications**



**New From Mayfield!**



Coming January 1992, a general introduction to  
anthropology text with an applied focus.

**DISCOVERING ANTHROPOLOGY**

By Daniel R. Gross

———— Plus the perfect complement! ————

Available Now

*The Second Edition of*

**APPLYING ANTHROPOLOGY**

An Introductory Reader

by Aaron Podolefsky and Peter J. Brown

—————  
Stop by our booth or write for a complimentary copy!

Mayfield Publishing, 1240 Villa St., Mountain View, CA 94041 (415) 960-3222

**Humanistic Anthropology**

*Stan Wilk*

160 pages, ISBN 0-87049-679-4, \$22.50

**Landscape and Material Life in Franklin County, Massachusetts, 1770-1860**

*J. Ritchie Garrison*

336 pages, illustrations, ISBN 0-87049-690-8, \$42.50

**The Hippies and American Values**

*Timothy Miller*

216 pages, illustrations,  
ISBN 0-87049-693-X, \$37.50 cloth,  
ISBN 0-87049-694-8, \$16.95 paper

**The Spiritual Churches of New Orleans**

ORIGINS, BELIEFS, AND RITUALS  
OF AN AFRICAN-AMERICAN RELIGION

*Claude F. Jacobs and Andrew J. Kaslow*

272 pages, illustrations, ISBN 0-87049-702-2, \$24.95

*Forthcoming*

**For Enquiring Minds**

A CULTURAL STUDY OF SUPERMARKET TABLOIDS

*S. Elizabeth Bird*

December, 248 pages,  
ISBN 0-87049-728-6, \$32.95 cloth,  
ISBN 0-87049-729-4, \$14.95 paper

**Visit Booth 403 in Chicago  
to see these books and many more!**



**The University  
of Tennessee Press**

KNOXVILLE 37996-0325

# Anchor Books and Doubleday Are Proud to Be Edward T. Hall's Publishers

Available in paperback from Anchor Books:

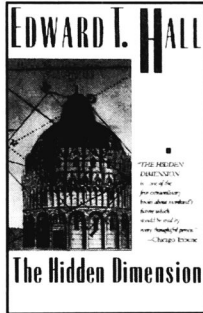
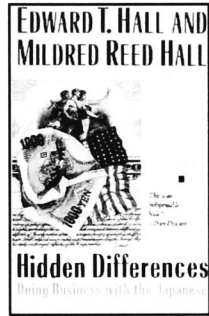
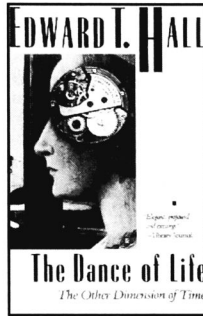

Coming in  
hardcover in  
March 1992 from  
Doubleday:

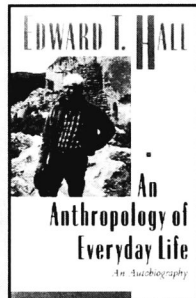

ANCHOR BOOKS

 Doubleday

# BOOTH

## #204



Drawings by John V. Cutler of the Florentine Codex.

### **New & Forthcoming Hardcover**

MADONNA SWAN: A Lakota Woman's story

CORN IS OUR BLOOD: Culture and Ethnic Identity in a Contemporary Aztec Indian Village

"SECRET JUDGMENTS OF GOD:" Old World Disease in Colonial Spanish America

THE ORIGINS OF AGRICULTURE AND SETTLED LIFE

COCHISE: Chiricahua Apache Chief

FROM THE MOUTH OF THE DARK CAVE: Commemorative Sculpture of the Late Classic Maya

PREHISTORIC MESOAMERICA, Revised Edition

AMERICAN INDIANS AND WORLD WAR II: Toward a New Era in Indian Affairs

LIFE IN MEXICO UNDER SANTA ANNA, 1882-1855

THE LAST CONQUISTADOR: Juan de Onate and the Settling of the Far Southwest

YELLOWTAIL, CROW MEDICINE MAN AND SUN DANCE CHIEF: An Autobiography

AMERICAN INDIAN LITERATURE: An Anthology  
Revised Edition

SHADOW OF CHILDHOOD: Neoteny and the Biology of Religion

SETTLERS' CHILDREN: Growing Up on the Great Plains

THE REAL PEOPLE AND THE CHILDREN OF THUNDER: The Yup'ik Eskimo Encounter with Moravian Missionaries John and Edith Kilbuck

IMAGES OF PENANCE, IMAGES OF MERCY: Southwestern *Santos* in the Late Nineteenth Century

**Visit our exhibit for New & Forthcoming paperbacks too!**

University of Oklahoma Press





# KENTUCKY

## AIDS AND THE SOCIAL SCIENCES Common Threads

**RICHARD ULACK AND WILLIAM F. SKINNER, EDITORS.** Sets agendas and directions of research on the increasing presence of the disease in America. 192 pages maps illustrations \$21.00

## GETTIN' SOME AGE ON ME Social Organization of Older People in a Rural American Community

**JOHN VAN WILLIGEN.** "One of the standards in the study of social-network analysis"—*American Journal of Sociology*. 208 pages \$22.00

## SCIENTISTS IN THE THIRD WORLD

**JACQUES GAILLARD.** First volume in the series *Agrarian Questions*, Lawrence Busch, General Editor. Invaluable to social scientists interested in agriculture, the developing world and the history of science. 224 pages \$32.00

## THE REDISCOVERY OF NORTH AMERICA

**BARRY LOPEZ.** A strong indictment of the past and present abuses of the continent. "Naturalist Lopez's arguments emerge persuasively and pungently"—*Booklist*. 64 pages \$15.00

## DISPUTED WATERS Native Americans & the Great Lakes Fishery

**ROBERT DOHERTY.** "Raises legal and public policy questions that extend far beyond the region.... A provocative and insightful book"—*Bookwatch* 208 pages \$24.00

## THE REAL DISASTER IS ABOVE GROUND A Mine Fire And Social Disaster

**J. STEPHEN KROLL-SMITH AND STEPHEN ROBERT COUCH.** "Well worth reading as an analysis of a community in crisis"—*History*. 216 pages \$24.00

## APPALACHIAN MENTAL HEALTH

**SUSAN EMLEY KEEFE.** "A well-integrated and challenging collection.... Strongly recommended not only to Appalachia's health workers, but to all in that beleaguered field"—*Appalachian Journal*. 272 pages \$25.00

## SAYINGS OF THE ANCESTORS

**JOHN HOLMES McDOWELL.** "A fine book.... *Sayings of the Ancestors* contributes greatly to our understanding of South American religion"—*American Anthropologist*. 216 pages \$21.00

**VISIT THE KENTUCKY BOOTH FOR A 40% DISCOUNT  
ON THESE AND OTHER TITLES!**

*Inquiries and major credit card orders, call toll-free 1-800-666-2211. Send mail orders to:  
The University Press of Kentucky, P.O. Box 6526, Ithaca, NY 14851*

**THE UNIVERSITY PRESS OF KENTUCKY**

**The Prevalence of Deceit**

By F. G. BAILEY. \$24.95 paper, \$7.95 paper

**The Witness and the Other World**

*Exotic European Travel Writing, 400-1600*

By MARY B. CAMPBELL. *New in Paper!* \$9.95

**Contested Ground**

*Collective Action and the Urban Neighborhood*

By JOHN EMMEUS DAVIS. \$45.00 cloth, \$16.95 paper

**From Mastery to Analysis**

*Theories of Gender in Psychoanalytic Feminism*

By PATRICIA ELLIOT. *Reading Women Writing.* \$31.50 cloth, \$9.95 paper

*Myth and Poetics—*

**The Ravenous Hyenas and the Wounded Sun**

*Myth and Ritual in Ancient India*

By STEPHANIE W. JAMISON. \$52.50

**The Traffic in Praise**

*Pindar and the Poetics of Social Economy*

By LESLIE KURKE. \$43.50

**Epic Singers and Oral Tradition**

By ALBERT BATES LORD. \$36.50 cloth, \$12.95 paper

**Myth and the Polis**

Edited by DORA C. POZZI and JOHN M. WICKERSHAM. \$28.95 cloth, \$8.95 paper

**The Presence of the Past**

*Chronicles, Politics, and Culture in Sinhala Life*

By STEVEN KEMPER. *Wilder House Series in Politics, History, and Culture.* \$29.95

**Research and Productivity in Asian Agriculture**

By ROBERT E. EVENSON, CARL E. PRAY, et al. \$67.50

**Crested Kimono**

*Power and Love in the Japanese Business Family*

By MATTHEWS MASAYUKI HAMABATA. *New in Paper!* \$8.95

**The Bounds of Race**

*Perspectives on Hegemony and Resistance*

Edited by DOMINICK LACAPRA. \$41.50 cloth, \$14.95 paper

**The Emergence of Modern Humans**

*An Archaeological Perspective*

Edited by PAUL MELLARS. \$65.00

**Religion in Ancient Egypt**

*Gods, Myths, and Personal Practice*

Edited by BYRON E. SHAFER. Authors: John Baines, Leonard H. Lesko, David Silverman. \$35.00 cloth, \$10.95 paper

**Agriculture and the State**

*Growth, Employment, and Poverty in Developing Countries*

Edited by C. PETER TIMMER. *Food Systems and Agrarian Change.* \$45.00 cloth, \$16.95 paper

# ILLINOIS

*New from*

## **Images of the Other A Guide to Microform Manuscripts on Indian-White Relations**

Polly Swift Grimshaw

"Provides real assistance to researchers. Its up-to-date comments offer insights not available anywhere else." — Roger L. Nichols, author of *The American Indian, Past and Present*. \$27.50

## **Gender Constructs and Social Issues**

Edited by Tony L. Whitehead  
and Barbara V. Reid

Addresses the theoretical work on gender, applying it to contemporary gender-related issues such as transsexuality and sex-change surgery, gender identity and mental retardation, father-daughter incest, men and family planning, career choices, spouse battering, marital rape, and pornography. Cloth, \$47.50; paper, \$15.95

## **A Song of Longing An Ethiopian Journey**

Kay Kaufman Shelemay

An ethnomusicologist's memoir of life in Ethiopia during the Revolution. "An engrossing, beautifully written first-person account." — John Harbeson, author of *The Ethiopian Transformation*. \$29.95

## **French Colonial Archaeology The Illinois Country and the Western Great Lakes**

Edited by John A. Walthall

"Certain to be a standard for years to come." — Charles E. Cleland, Michigan State University. Illus. \$39.95

## **Indian Country, L.A. Maintaining Ethnic Commu- nity in Complex Society**

Joan Weibel-Orlando

"A valuable contribution to urban Indian and other ethnic community studies." — Jack O. Waddell, co-editor of *The American Indian in Urban Society*. Illus. \$34.95

## **Listening to Old Voices Folklore, Life Stories, and the Elderly**

Patrick B. Mullen

"Gives students a model for listening and interpreting; gives scholars much to contemplate." — Simon J. Bronner, author of *Chain Carvers: Old Men Crafting Meaning*. Illus. \$30.95

## **Secrets of El Dorado Colombia**

By Germán Arciniegas, Clemencia Plazas, and Jaime Echeverri  
Introduction by Virgilio Barco  
Photographs by Juan Mayr

Stunning color photographs of the Quimbaya treasure and of other outstanding examples combine with a clear, readable text to make this book a major contribution in the field of pre-Hispanic goldwork. \$65.00

*Order these and other titles at our  
display for a discount, or toll free  
800/545-4703 from*

## **University of Illinois Press**

P. O. Box 4856  
Hampden Post Office  
Baltimore, MD 21211



# UTAH!



**Disease, Depopulation, and Culture Change  
in Northwestern New Spain,  
1518-1764**

Daniel T. Reff  
*cloth \$30.00*

**The Ute of Utah Lake**

*University of Utah Press  
Anthropological Paper Number 116*  
Joel C. Janetski  
*paper \$20.00*

**The Archaeology of James Creek Shelter**

*University of Utah Press  
Anthropological Paper Number 115*  
Robert G. Elston and Elizabeth E. Budy, editors  
*paper \$22.50*

**Itzá Maya Texts with a  
Grammatical Overview**

Charles A. Hofling  
*cloth \$35.00*

**The Aztec Image of Self and Society**

*An Introduction to Nahua Culture*  
Miguel León-Portilla  
Edited with an introduction by J. Jorge Klor de Alva  
*cloth \$27.50*

**In the Land of the Delight Makers**

Joseph Courtney White  
*paper \$16.95*  
Booth 208 • 20% Conference Discount



**University of Utah Press**

101 University Services Building • Salt Lake City, Utah 84112

# FOUNDATIONS OF HUMAN BEHAVIOR

*An Aldine de Gruyter Series of Texts and Monographs*

Series Editor: Sarah Blaffer Hrdy, *Department of Anthropology,  
University of California, Davis*

## THE BIOLOGY OF MORAL SYSTEMS

*Richard D. Alexander*

323 pages. cloth \$42.95 / paper \$21.95

## HOMICIDE

*Martin Daly and Margo Wilson*

340 pages. cloth \$45.95 / paper \$22.95

## HUMAN ETHOLOGY

*Irenäus Eibl-Eibesfeldt*

863 pages. cloth \$74.95

*(text adoption price on orders of 10 or more copies: \$39.95)*

## BRAIN MATURATION AND COGNITIVE DEVELOPMENT Comparative and Cross-Cultural Perspectives

*Kathleen R. Gibson and*

*Anne C. Petersen (eds.)*

399 pages. cloth \$69.95

*(text adoption price on orders of 10 or more copies: \$39.95)*

## EVOLUTIONARY HISTORY OF THE "ROBUST" AUSTRALOPITHECINES

*Frederick E. Grine (ed.)*

548 pages. cloth \$99.95

## PARENTING ACROSS THE LIFE SPAN

*Biosocial Dimensions*

*Jane B. Lancaster, Jeanne Altmann,*

*Alice S. Rossi, and Lonnie R. Sherrod (eds.)*

486 pages. cloth \$49.95

*(text adoption price on orders of 10 or more copies: \$27.95)*

## EARLY HOMINID ACTIVITIES AT OLDUVAI

*Richard Potts*

407 pages. cloth \$49.95

*(text adoption price on orders of 10 or more copies: \$29.95)*

## INUJUAMIUT FORAGING STRATEGIES

*Eric Alden Smith*

475 pages. cloth \$49.95 / paper

\$24.95

## HUMAN BIRTH

*An Evolutionary Perspective*

*Wenda R. Trevathan*

280 pages. cloth \$35.95

*(text adoption price on orders of 10 or more copies: \$21.95)*

---

## JOURNAL

---

## HUMAN NATURE

*An Interdisciplinary Biosocial Perspective*

*Jane B. Lancaster, editor*

1991. Volume 2 (4 issues).

ISSN 1045-6767

*"...a promising meld of perspectives on the fundamental questions of 'human nature.'"*

*—Choice*

*For a complete list of titles in this series, please request our catalog.*

**COME VISIT US AT BOOTH 202**



**Aldine de Gruyter**

(a division of Walter de Gruyter, Inc.)

200 Saw Mill River Road, Hawthorne, New York 10532

# The Beacon Approach to Anthropology

## **Bodies, Pleasures and Passions**

Sexual Culture in  
Contemporary Brazil

*Richard G. Parker*

\$24.95 cloth

## **The Woman in the Body**

A Cultural Analysis  
of Reproduction

*Emily Martin*

\$14.95 paper

## **Gay Culture in America**

Essays from the Field

Edited by

*Gilbert Herdt*

\$27.50 cloth

## **The Spirit and the Flesh**

Sexual Diversity in American  
Indian Culture

*Walter L. Williams*

\$12.95 paper

## **Uncertain Terms**

Negotiating Gender  
in American Culture

Edited by *Faye Ginsburg* and

*Anna Lowenhaupt Tsing*

\$24.95 cloth

## **Culture and Truth**

The Remaking of  
Social Analysis

*Renato Rosaldo*

\$11.95 paper

## **Days of Honey,**

## **Days of Onion**

The Story of a Palestinian  
Family in Israel

*Michael Gorkin*

\$24.95 cloth

## **The Broken Spears**

The Aztec Account of  
the Conquest of Mexico

Edited and with an

Introduction by

*Miguel Leon-Portilla*

Updated and Expanded  
Edition

\$12.95 paper *Forthcoming, Spring 1992*

## **Sacred Revolt**

The Muskogees' Struggle  
for a New World

*Joel W. Martin*

\$24.95 cloth

*Visit our booth #206  
for convention discounts  
on these and other  
Beacon books*

INDEPENDENT PUBLISHING SINCE 1854  
BEACON PRESS / 25 BEACON ST. / BOSTON, MA 02108

# *Cambridge Journals in Anthropology and Archaeology*

**20% DISCOUNT FOR MEETING ATTENDEES!**

*New in 1991*

**Cambridge Archaeological Journal**

Semi-annual, ISSN 0959-7743

**The Holocene**

Semi-annual, ISSN 0712-4251

**Coming in 1992**

**Social Anthropology**

Tri-annual

Volume 1, 1993 with a special launch issue in October 1992

**Urban History** (Formerly: Urban History Yearbook)

New Frequency: Semi-annual, ISSN 0963-9268

Published by CUP from Volume 19, 1992

*Other Journals of Interest*

**African Archaeological Review**

Annual, ISSN 0263-0338

**Ancient Mesoamerica**

Semi-annual, ISSN 0956-5361

**Comparative Studies in Society and History**

Quarterly, ISSN 0010-4175

**Continuity and Change**

Tri-annual, ISSN 0268-4160

**Language in Society**

Quarterly, ISSN 0047-4045

**Progress in Human Geography**

Quarterly, ISSN 0309-1325

**RES: Anthropology and Aesthetics**

Semi-annual, ISSN 0277-1322

**Rural History: Economy, Society, Culture**

Semi-annual, ISSN 0956-7933



**Come  
See Us  
at Booths  
309, 311 & 313**

**CAMBRIDGE UNIVERSITY PRESS**

40 West 20th Street, New York, NY 10011-4211

## Featured Anthropological Books and Journals

### History and Anthropology

*Editors: Caroline Humphrey, Anthony Pagden, Christopher Pinney, King's College, Cambridge, UK*

*Nicholas Thomas, Australian National University, Canberra, Australia*

Addresses the interaction of history and social sciences looking closely at the interchange between anthropologically-informed history, historically-informed anthropology, and the history of ethnographic and anthropological representation.

### Medical Anthropology Cross-Cultural Studies in Health and Illness

*Editor: Peter J. Brown, Emory University, Atlanta, Georgia, USA*

**Medical Anthropology** explores the relationship among health, disease, illness and social life. It welcomes papers on cross-cultural similarities and differences in the way people cope with health problems.

*Special rate available to individual members of the Society for Medical Anthropology*

### Reviews in Anthropology

*Editor: Nina L. Etkin, University of Hawaii at Manoa, Honolulu, USA*

This is the only anthropological journal devoted to lengthy, in-depth review commentary on recently published books. Titles are drawn largely from the professional literature of anthropology, including subdisciplines of human biology, sociocultural anthropology, archaeology and comparative linguistics.

### Visual Anthropology

*Editor: Paul Hockings, University of Illinois, Chicago, USA*

**Visual Anthropology** publishes analyses of human behavior through visual symbolic forms from a cultural-historical framework. It emphasizes the study, use and production of anthropological and ethnographic films, videos and photographs for research and teaching, and it encourages the development of Third World ethnographic media productions.

*Special rate available to individual members of the Society for Visual Anthropology*

## Two Major Book Series in Anthropology

### Studies in Anthropology and History

*Series Editor: Nicholas Thomas, Australian National University, Canberra, Australia*

**Latest volume in the series:**

- Structure and Process in a Melanesian Society: Ponam's Progress in the Twentieth Century  
*Achсах and James Carrier, University of Virginia, Charlottesville, USA*

### Food and Nutrition in History and Anthropology

*Series Editor: Solomon H. Katz, University of Pennsylvania, Philadelphia, USA*

**Latest volume in the series:**

- The Political Economy of African Famine  
*Richard E. Downs, Stephen P. Reyna, University of New Hampshire, Durham, USA*  
*Donna O. Kerner, Wheaton College, Norton, Massachusetts, USA*

**Please Stop by Our Booth #406 for Free Sample Journal Copies  
and a Copy of Our Latest Anthropology Catalogue**

### --A Call for Manuscripts-- War and Society

*A New Book Series Edited by Stephen P. Reyna, University of New Hampshire, Durham, USA*

Encouraging studies of organized violence in all forms of society, from the paleolithic to the present, the series will publish inquiries that expand our knowledge about the determinants and consequences of warfare. We invite the collaboration of anthropologists, sociologists, political scientists, economists and historians in a joint venture to limit war by understanding it.

*For further information, please contact Scott Bentley at our New York office.*



**GORDON AND BREACH SCIENCE PUBLISHERS**  
**harwood academic publishers**

P.O. Box 786 Cooper Station, New York, NY 10276, USA

Tel: (212) 206-8900 Fax: (212) 645-2459

P.O. Box 90, Reading, Berkshire RG1 8JL, UK / Tel: (0734) 560080 Fax: (0734) 568211





# The Intricacies of Human Nature.

## CULTURAL COMPLEXITY STUDIES IN THE SOCIAL ORGANIZATION OF MEANING

**Ulf Hannerz**

Hannerz emphasizes that contemporary culture is socially organized by way of states, markets, and movements as well as everyday practices.

\$35.00

## CULTIVATING WORKERS PEASANTS AND CAPITALISM IN A SUDANESE VILLAGE

**Victoria Bernal**

Studying a Sudanese village, Bernal shows that capitalism is creating a class of peasant-workers based upon both wage-labor and subsistence production.

\$42.00

## GENDER IN CRISIS WOMEN AND THE PALESTINIAN RESISTANCE MOVEMENT

**Julie Peteet**

Based on anthropological fieldwork in the refugee camps in Lebanon and among the Palestinian national movement, this work focuses on "ordinary" women and political activists from 1968-1982.

\$37.50

## THE SIKHS HISTORY, RELIGION, AND SOCIETY

**W. H. McLeod**

\$12.50 Now in paper!

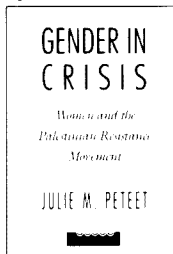
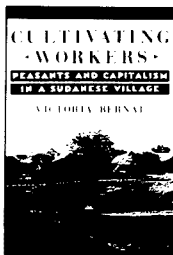

## FAMILIES WE CHOOSE LESBIANS, GAYS, KINSHIP

**Kath Weston**

"This book demands—and deserves—a thorough and careful reading."

—*Library Journal*

\$35.00

## PLOTTING WOMEN GENDER AND REPRESENTATION IN MEXICO

**Jean Franco**

Photos, \$15.00 Now in paper!

For sale outside the British Commonwealth except Canada.

## THE SUBSIDY FROM NATURE PALM FORESTS, PEASANTRY, AND DEVELOPMENT OF AN AMAZON FRONTIER

**Anthony B. Anderson, Peter H. May,  
and Michael Balick**

Illus., \$35.00

## EXPERIENCE OF DEATH AN ANTHROPOLOGICAL ACCOUNT

**Jennifer Hockey**

\$55.00

EDINBURGH UNIVERSITY PRESS

For sale in the U.S., Canada & Latin America

## INTIMATE COMMUNICATIONS EROTICS AND THE STUDY OF CULTURE

**Gilbert Herdt and Robert J. Stoller**

Illus., \$40.00

## TIME AND THE OTHER HOW ANTHROPOLOGY MAKES ITS OBJECT

**Johannes Fabian**

\$18.50, paper

# At Booth 303

To order a book or request a 60-day examination copy, write to:

**COLUMBIA**  
UNIVERSITY PRESS

Dept. E36 • 136 South Broadway  
Irvington, NY 10533

# State University of New York Press

## **Syria**

Society, Culture, and Polity

*Richard T. Antoun and  
Donald Quataert, editors*

\$14.95 pb

## **Alcohol in America**

Drinking Practices and  
Problems

*Walter B. Clark and  
Michael E. Hilton, editors*

\$17.95 pb

## **Workers' Expressions**

Beyond Accommodation and  
Resistance

*John Calagione, Doris Francis,  
and Daniel Nugent, editors*

\$16.95 pb due January 1992

## **Manaus**

Social Life and Work in  
Brazil's Free Trade Zone

*Leo A. Despres* - \$17.95 pb

## **Monkeys of Arashiyama**

Thirty-five Years of Research  
in Japan and the West

*Linda M. Fedigan and  
Pamela J. Asquith, editors*

\$17.95 pb

## **American Enterprise in Japan**

*Tomoko Hamada* - \$14.95 pb

## **Reading Ethnography**

*David Jacobson*

\$12.95 pb

## **Communal Webs**

Communication and Culture  
in Contemporary Israel

*Tamar Katriel*

\$19.95 pb

## **Ivory Power**

Sexual Harassment on  
Campus

*Michele A. Paludi, editor*

\$21.95 pb

## **Law As Metaphor**

From Islamic Courts to the  
Palace of Justice

*June Starr*

\$16.95 pb due October 1991

## **Religious Regimes and State Formation**

Perspectives from European  
Ethnography

*Eric R. Wolf, editor*

\$16.95 pb

## **Minorities in the Middle**

A Cross-Cultural Analysis

*Walter P. Zenner*

\$16.95 pb

---

## **SUNY Press**

c/o CUP Services

P.O. Box 6525

Ithaca, NY 14851

1-800-666-2211 (orders only)

# Anthropology from Yale

## **Sugarball**

Alan M. Klein \$19.95

## **The Family in Italy from Antiquity to the Present**

edited by David I. Kertzer and Richard P. Saller \$40.00

## **Blood Relations**

Chris Knight \$40.00

## **Sumatran Politics and Poetics**

John R. Bowen \$27.50

## **Narratives of Human Evolution**

Misia Landau \$22.50



**Yale University Press**  
Booth 110

## *New Paperbounds*

## **The Domestication of the Human Species**

Peter J. Wilson \$10.95

## **Manhood in the Making**

David D. Gilmore \$12.00

## **The House of Si Abd Allah**

recorded, translated, and edited by Henry Munson, Jr. \$14.95

## **Health and the Rise of Civilization**

Mark Nathan Cohen \$12.00

## **Preschool in Three Cultures**

Joseph J. Tobin, David Y.H. Wu, and Dana H. Davidson \$11.95

## *Minnesota / Booth 103*

## *Forthcoming*

### **Shadows of Race and Class**

RAYMOND S. FRANKLIN

"Brilliant... challenges the familiar paradigms." Frances Fox Piven  
paper \$14.95

### **Berlin: Culture and Metropolis**

CHARLES W. HAXTHAUSEN and HEIDRUN SUHR, editors

"With the reemergence of Berlin as the capital of the new, united  
Germany... this timely volume is welcome." *Library Journal*  
cloth \$24.95

### **The Colonial Harem**

MALEK ALLOULA

"...Alloula brings into stark relief the violation of the patriarchal  
gaze at its harshest." *The Women's Review of Books*  
paper \$15.95

### **Feminism and Anthropology**

HENRIETTA L. MOORE

"...important and very helpful... This is a book that should be  
widely read and discussed." *American Anthropologist*  
paper \$15.95

### **De/Colonizing the Subject**

The Politics of Gender in  
Women's Autobiography

SIDONIE SMITH and  
JULIA WATSON, editors  
(April, 1992)

### **A Passage to England**

Barbadian Londoners Speak  
of Home

JOHN WESTERN  
(April, 1992)

### **Storm from Paradise**

The Politics of Jewish  
Memory

JONATHAN BOYARIN  
(June, 1992)

UNIVERSITY OF  
MINNESOTA PRESS  
800/388-3863

# People, Places, History

*History of Anthropology, Volume 7*

## Colonial Situations

*Essays on the Contextualization  
of Ethnographic Knowledge*

Edited by **George W. Stocking, Jr.**

Tracing the intertwining of anthropology with imperialism and colonialism, these essays give serious historical consideration to the varying "colonial situations" in which (and out of which) ethnographic knowledge has been produced.  
Cloth \$25.00

## From a Shattered Sun

*Hierarchy, Gender, and Alliance  
in the Tanimbar Islands*

**Susan McKinnon**

"McKinnon's brilliant analysis confronts an explicit central problem: how to understand a structure which is at once hierarchical and egalitarian. This book may change the face of anthropology."—David M. Schneider  
28 halftones, 2 maps  
Paper \$16.50 Cloth \$37.00

## Partial Visions

*Culture and Politics in Britain,  
Canada, and the United States*

**Richard M. Merelman**

Analyzing TV shows, school textbooks, advertisements, and corporate publications, Merelman argues that political messages embedded in popular culture act as a whole to stifle conflictive democratic participation, a necessary component of popular action in a democracy.

Paper \$15.95 Cloth \$40.00

*Forthcoming Next Season*

## Magical Arrows

*Zeno, the Maori, and the Folklore of the Universe*  
**Gregory Schrempf**

Through his careful working of a theory of cosmology, Schrempf provides a thought-provoking juxtaposition of what he calls the "philosophical" cosmology of Zeno and the "mythological" cosmology of the Maori.

Paper \$19.95 Cloth \$47.00

"The best scholarly collection to date on women in Africa."—Jan Vansina

## Hausa Women in the Twentieth Century

Edited by **Catherine M. Coles and Beverly B. Mack**

This volume documents the changing roles of women in Muslim Hausa society from the precolonial state system through British colonial administration to modern Nigeria.

24 halftones, 1 map

Paper \$19.95

Library cloth edition \$49.50

## The Blood Libel Legend

*A Casebook in Anti-Semitic Folklore*

Edited by **Alan Dundes**

Demonstrating the power of folklore to influence thought and history, this casebook of the blood libel legend—which blamed the murder of Christian children on Jews—offers a forceful statement against this false accusation. The legend, its varied sources, and its elaborations are traced from England in 1144 through twentieth-century America.

Paper \$17.50 Cloth \$42.50

## Pilgrim Path

*The First Company of Women Missionaries to Hawaii*

**Mary Zwiep**

Both a narrative history of the first Protestant mission to Hawaii in 1820 and a collective biography of the seven New England missionary wives who took part in it, *Pilgrim Path* tells a story of high hopes and arguably great achievements, but also of high costs, personal and public, exacted in different ways from Hawaiians and missionaries alike.

24 b/w illus.

Paper \$14.95 Cloth \$42.50

## See Us at Booth #106

# WISCONSIN

The University of Wisconsin Press

114 N. Murray St.  
Madison, WI 53715-1199  
MC & VISA (608) 262-8782  
FAX (608) 262-7560



# **NEW PERSPECTIVES ON ANTHROPOLOGY**

from West Publishing

## **CULTURAL**

*New in 1992!*  
Cultural Anthropology:  
An Applied Perspective  
**Ferraro**

Humanity: An  
Introduction to Cultural  
Anthropology, Second  
Edition  
**Peoples•Bailey**

Cultural Anthropology:  
A Perspective on the  
Human Condition,  
Second Edition  
**Schultz•Lavenda**

Stop by and see these  
and other books at  
**BOOTH 411**

## **PHYSICAL**

*New in 1992!*  
Essentials of Physical  
Anthropology  
**Nelson•Jurmain•Kilgore**

Introduction to Physical  
Anthropology, Fifth  
Edition  
**Nelson•Jurmain**

Understanding Physical  
Anthropology and  
Archaeology, Fourth  
Edition  
**Jurmain•Nelson•  
Turnbaugh**

*New in 1992!*  
Lab Manual and  
Workbook for Physical  
Anthropology, Second  
Edition  
**France•Horn**



West Publishing Company•College Division, 6F•50 West Kellogg Blvd•  
St Paul MN 55164



**TEMPLE**  
UNIVERSITY PRESS  
BOOTH 113

**CONFRONTING THE  
MARGARET MEAD  
LEGACY**

**Scholarship, Empire, and the South Pacific**

*Edited by Lenora Foerstel & Angela Gilliam*

Controversial collection of articles providing a multi-cultural perspective on Margaret Mead's impact on Western anthropology

**\$34.95**

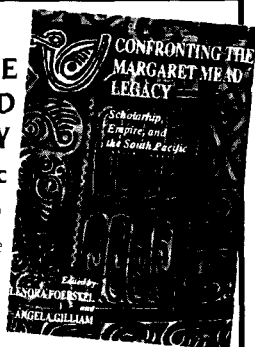

**EXPECTED  
MIRACLES**

JOAN CASSELL

**EXPECTED MIRACLES**

**Surgeons at Work**

*Joan Cassell*

"...valuable insight into the mores, the high professional standards — as well as the lapse in and abuse of these standards — and the 'esprit de corps' of the 'fellowship of surgeons'..."

—James W. Fernandez, University of Chicago

"The most explicit account I have read about what surgeons do... a fine achievement" — Arthur Kleinman, Ph.D., Harvard University

**\$16.95/\$44.95**

**ENGINEERING CULTURE**

**Control and Commitment in a High-Tech Corporation**

*Gideon Kunda*

Ethnography of a large American high-tech corporation, offering critical analysis of its much celebrated "corporate culture."

**\$34.95**

Labor and Social Change Series, edited by Paula Rayman and Carmen Sirianni

**DISHING IT OUT**

**Power and Resistance among  
Waitresses in a New Jersey  
Restaurant**

*Greta Foff Paules*  
\$16.95/\$39.95

Women in the Political Economy Series,  
edited by Ronnie J. Steinberg

**SOCIAL INEQUALITY IN OAXACA**  
**A History of Resistance and Change**

*Arthur D. Murphy and Alex Stepick*  
Foreword by Henry A. Selby

Analysis of the urbanization of one area  
over a two thousand year period.  
\$39.95

Conflicts in Urban and Regional  
Development Series, edited by John R. Logan  
and Todd Swanson

**DIET AND DOMESTIC LIFE IN  
SOCIETY**

*Edited by Anne Sharman, Janet Theophano,  
Karen Curtis, and Ellen Messer*

\$34.95

**THE FASHIONED SELF**

*Joanne Finkelstein*  
\$24.95

**HUMAN UNIVERSALS**

*Donald E. Brown*  
\$34.95

**THE ROOTS OF THINKING**

*Maxine Sheets-Johnstone*  
\$22.95/\$49.95



**ORDER TOLL FREE**  
1-800-447-1656

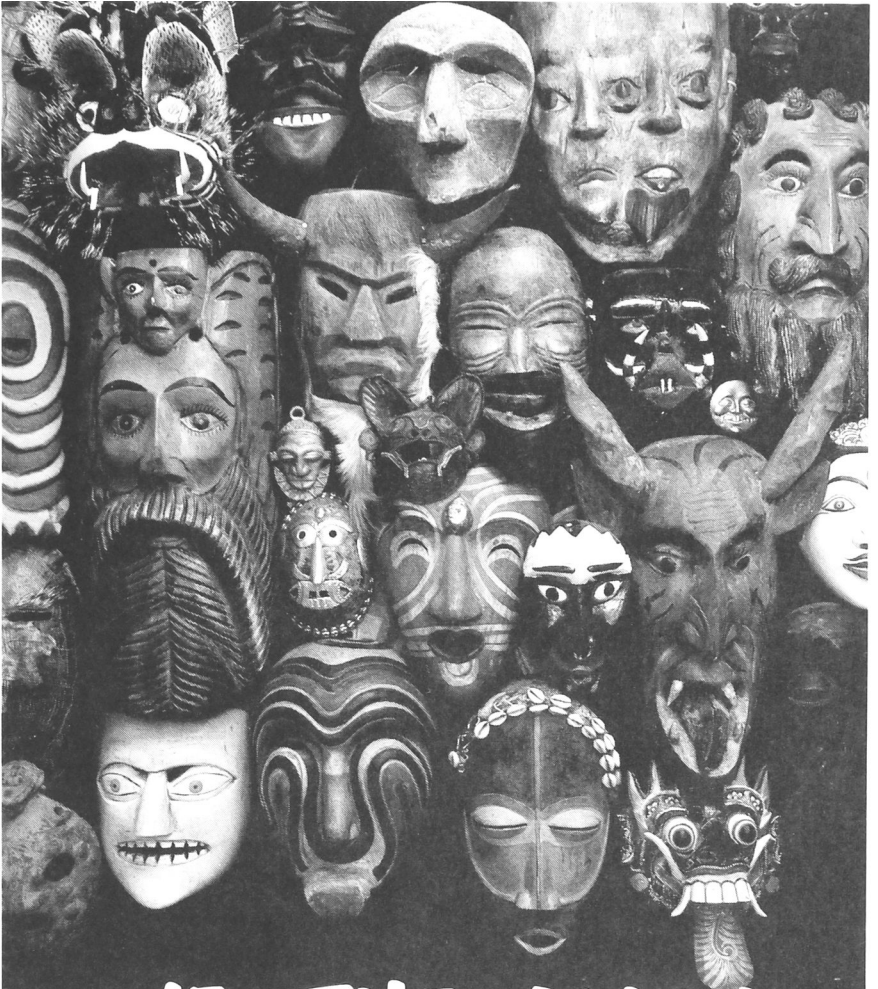

# WE, THE ALIEN

AN INTRODUCTION TO CULTURAL ANTHROPOLOGY

Paul Bohannan

NOW ON DISPLAY • WAVELAND PRESS

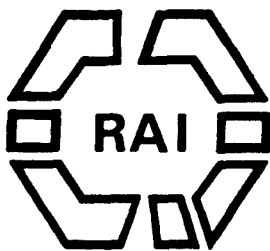

## In 1992, discover the Old World.

The Royal Anthropological Institute, like the AAA, supports a broad definition of anthropology. Publisher of the world-class journal *Man*, the RAI is also known for its innovatory work, such as the bimonthly ***Anthropology Today***, its International Festivals of Ethnographic Film, the third of which will be held in Manchester in September 1992, and a project concerning the ethnography of children which is currently being planned.

# JOIN US!

*Individual Fellows of the Institute receive Man 4 times a year, and Anthropology Today 6 times a year, for US\$73 (1992 overseas rate). Junior Fellows (under 28): US\$42.*

*Alternatively, 'Members' receive Anthropology Today alone for US\$22. You may pay by Visa or Access/Mastercard credit cards, or by £ or US\$ check. Members of the AAA's General Anthropology Division may subscribe to the 1992 Anthropology Today for only US\$17 if they order through the AAA's billing system (for details, see AAA Anthropology Newsletter, October 1991 issue).*

*For specimen copies of the journals, full subscription information and Fellowship/Membership application forms, write to RAI, 50 Fitzroy Street, London W1P 5HS, UK.*

*Tel. 071-387 0455. Fax 071-383 4235.*

Fellows and Junior Fellows have reading and borrowing rights at the Museum of Mankind Library while at a UK address.

The Ethnological Society of London, one of the RAI's antecedent societies, was founded in 1843. In 1993, therefore, we will celebrate our 150th anniversary.