

**American
Anthropological
Association**

**92nd Annual Meeting
Washington, DC**

November 17-21, 1993



PROGRAM

1993 ANNUAL MEETING PROGRAM COMMITTEE

Program Chairs

Deborah Gewertz & Fred Errington
Jesse A Dizard, Assistant to the Program Chairs

Executive Program Committee

Mary T Huber, Dina Dincauze, Michael A Little,
Michele Dominy, Martha Ward, J Joseph Errington

Program Editors

Lynn Bolles (American Ethnological Society)
Christine Hastorf (Archeology Division)
Ira Harrison (Association of Black Anthropologists)
Steven Arvizo (Association of Latina and Latino Anthropologists)
Alice Brues (Association of Senior Anthropologists)
Ellen Lewin (Association for Feminist Anthropology)
Pinia Motzafi-Haller (Association for Political and Legal Anthropology)
Debra Martin (Biological Anthropology Section)
Myrdene Anderson (Central States Anthropological Society)
Susan Florio-Ruane (Council on Anthropology and Education)
Margaret Hardin (Council for Museum Anthropology)
Walter Adams (Council on Nutritional Anthropology)
Timothy Finan (Culture and Agriculture)
Jane Collier (General Anthropology Division)
Ann Jordan (National Association for the Practice of Anthropology)
Catherine Labore (National Association of Student Anthropologists)
Laurie Weinstein (Northeastern Anthropological Association)
Frank Bartell (Society for Anthropology in Community Colleges)
Dureen Hughes (Society for the Anthropology of Consciousness)
Uli Linke (Society for the Anthropology of Europe)
Thomas Greaves (Society for the Anthropology of Work)
Briquette Williams (Society for Cultural Anthropology)
James Fernandez and Bruce Grindal (Society for Humanistic Anthropology)
Ben Paul (Society for Latin American Anthropology)
Janice Knockolls (Society for Linguistic Anthropology)
Linda Garro and Thomas Leatherman (Society for Medical Anthropology)
Claudia Strauss and Takie Sugiyama Lebra (Society for Psychological Anthropology)
Theodore Bestor (Society for Urban Anthropology)
James Lowell Gibbs, Jr (Society for Visual Anthropology)

Joan Williams, *Film Program*

Lucille Dinon Horn, *Special Events*

OFFICERS OF THE AMERICAN ANTHROPOLOGICAL ASSOCIATION

President: Annette Weiner

President-elect: James Peacock

Board of Directors: Myrdene Anderson, CSAS; Wendy Ashmore, AD; Annie Barnes, ABA; Ellen Basso, AES; Richard Bauman, SLA; Linda Bennett, NAPA; Charles Bishop, NEAA; Judith Maria Buechler, SAW; Jane Collier, APLA; Vincent Crapanzano, SPA; Pamela DeVoe, GAD; Jill Dubisch, SAE; Sue Estroff, SMA; Anne Ferguson, C&A; Robert Fernea, SCA; John Ford, SACC; David Frayer, BAS; Nancie Gonzalez, GAD; David Grove, AD; Thomas Johnson, SMA; Kathleen Logan, SUA; David McCurdy, GAD; Hugh Mehan, CAE; Andrew Merriwether, NASA; June Nash, AFA; Sara Quandt, CNA; Renato Rosaldo, AES; Joanna Cohan Scherer, SVA; Carol Smith, SLAA; Barbara Tedlock, SHA

Executive Director: John M. Comman

**American
Anthropological
Association**

**92nd Annual Meeting
Washington, DC**

November 17-21, 1993

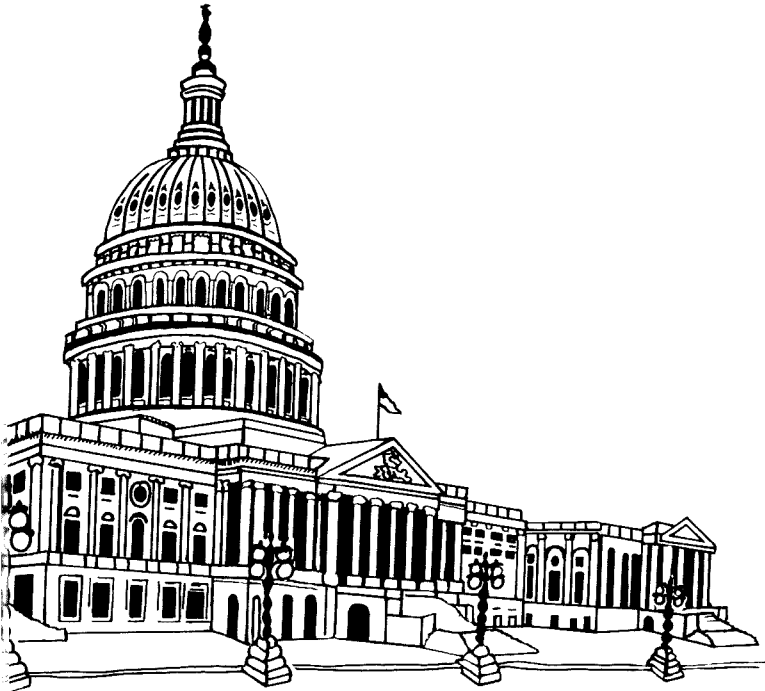

PROGRAM

The annual meeting of the American Anthropological Association provides a forum for the dissemination of knowledge and discussion. The views expressed at the sessions are solely those of the speakers and the Association does not endorse, approve, or censor them. Descriptions of events and titles are those of the organizers, not the Association.



Published by the
American Anthropological Association

4350 North Fairfax Drive, Suite 640
Arlington, VA 22203

Copyright © 1993 by the American Anthropological Association

All rights reserved. No part of this publication may be reprinted in any form or by any means without prior written permission from the publisher.

CONTENTS

B ✓	Presidents of the Association	iv
B ✓	Editors of the <i>American Anthropologist</i>	iv
B ✓	AAA Life Members	v
B ✓	Honors and Awards	viii
F	General Information	xi
F	Business Meetings	xiii
F	Meeting Rooms Directory	xiv
F	Workshops	xvi
	PROGRAM	1
	Topic Index	131
	Index of Participants	136
	Index of Exhibitors	161

PRESIDENTS OF THE ASSOCIATION

W J McGee (1902–1904)
F W Putnam (1905–1906)
Franz Boas (1907–1908)
W H Holmes (1909–1910)
J Walter Fewkes (1911–1912)
Roland B Dixon (1913–1914)
F W Hodge (1915–1916)
Alfred L Kroeber (1917–1918)
Clark Wissler (1919–1920)
W C Farabee (1921–1922)
Walter Hough (1923–1924)
Ales Hrdlicka (1925–1926)
Marshall H Saville (1927–1928)
Alfred M Tozzer (1929–1930)
George G MacCurdy (1931)
John R Swanton (1932)
Fay-Cooper Cole (1933–1934)
Robert H Lowie (1935)
Herbert J Spinden (1936)
Nels C Nelson (1937)
Edward Sapir (1938)
Diamond Jenness (1939)
John M Cooper (1940)
Elsie Clews Parsons (1941)
A V Kidder (1942)
Leslie Spier (1943)
Robert Redfield (1944)
Neil M Judd (1945)
Ralph Linton (1946)
Ruth F Benedict (1947) (Jan–May)
Clyde Kluckhohn (1947) (May–Dec)
Harry L Shapiro (1948)
A Irving Hallowell (1949)
Ralph L Beals (1950)
William W Howells (1951)
Wendell C Bennett (1952)
Wendell C Bennett (1952)
Fred R Eggan (1953)
John Otis Brew (1954)
George P Murdock (1955)
Emil W Haurly (1956)
E Adamson Hoebel (1957)
Harry Hoijer (1958)
Sol Tax (1959)
Margaret Mead (1960)
Gordon R Willey (1961)
Sherwood L Washburn (1962)
Morris E Opler (1963)
Leslie A White (1964)
Alexander Spoehr (1965)
John P Gillin (1966)
Frederica de Laguna (1967)
Irving Rouse (1968)
Cora DuBois (1969)
George M Foster (1970)
Charles Wagley (1971)
Anthony F C Wallace (1972)
Joseph B Casagrande (1973)
Edward H Spicer (1974)
Ernestine Friedl (1975)
Walter Goldschmidt (1976)
Richard N Adams (1977)
Francis L K Hsu (1978)
Paul J Bohannan (1979)
Conrad M Arensberg (1980)
William C Sturtevant (1981)
M Margaret Clark (1982)
Dell H Hymes (1983)
Nancy O Lurie (1984–1985)
June Helm (1986–1987)
Roy A Rappaport (1988–1989)
Jane Buikstra (1990–1991)
Annette Weiner (1992–1993)
James Peacock (1994–1995)

EDITORS OF *AMERICAN ANTHROPOLOGIST*

F W Hodge (1899–1910)
John R Swanton (1911)
F W Hodge (1912–1914)
Pliny E Goddard (1915–1920)
John R Swanton (1921–1923)
Robert H Lowie (1924–1933)
Leslie Spier (1934–1938)
Ralph Linton (1939–1944)
J Alden Mason (1945–1948)
Melville J Herskovits (1949–1952)
Sol Tax (1953–1955)
Walter R Goldschmidt (1956–1959)
Edward H Spicer (1960–1962)
George D Spindler (1963–1966)
Ward H Goodenough (1967–1970)
Laura Bohannan (1971–1973)
Robert A Manners (1974–1975)
Richard B Woodbury (1976–1978)
David L Olmsted (1979–1981)
H Russell Bernard (1982–1985)
Thomas C Greaves (1985–1986)
H Russell Bernard (1986–1989)
Janet Keller (1990–1993)
Barbara & Dennis Tedlock (1993–1997)

AAA LIFE MEMBERS

William H Adams	George A Collier
William Y Adams	Ginger Collier
Jean S Aigner	Jane F Collier
Barbara B Anderson	William A Collins
Eugene N Anderson	Harold C Conklin
Wanni W Anderson	C Eugene Cook
J Richard Andrews	George L Cowgill
Myron J Aronoff	William H Crocker
George H Ashley III	William J Cronon
Carol E Ballingall	Ellen M Cummings
E Pendleton Banks	Frances Dahlberg
Ruth Carol Barnes	Richard S Davis
Clifford R Barnett	Eric Delson
Louise A Basa	Constance DeRoche
Mary C Bateson	Renaat Devisch
Allen O Battle	Mary E Didier
Ruth E Baum	A Richard Diebold
Thomas Wight Beale	Keith A Dixon
Marshall Joseph Becker	Marion Lundy Dobbert
C David Beers	Henry F Dobyns
Harumi Befu	Gertrude E Dole
M Ann Bennett	Michele D Dominy
James A Bennyhoff	Paul L Doughty
Niko Besnier	Don E Dumond
George A Binney	Jean-Paul Dumont
Charles A Bishop	E Paul Durrenberger
F Marian Bishop	Rob Edwards
Paul J Bohannan	Dale F Eickelman
Robert H Brandstetter	Faith H Eikaas
Antoinette B Brown	Crystal Elledge
Ellen C P Brown	Susan Ervin-Tripp
Jennifer S H Brown	Alessandro Falassi
Judith E Brown	Sherwin J Feinhandler
Jane E Buikstra	Lawrence Feldman
Ernest S Burch	David M Fetterman
Henry G Burger	Joan G Fickett
Michael L Burton	Joseph C Finney
John H Bushnell	Lawrence E Fisher
Lorna Michael Butler	Esther Fishman
Bruce Edward Byland	K V Flannery
Ena K Campbell	George M Foster
Frank Cancian	Michael K Foster
Cam S Cardwell	Thomas M Fraser
Helen Sorayya Carr	Susan T Freeman
D Douglas Caulkins	Ernestine Friedl
John K Chance	Katsuyoshi Fukui
Ray Chesterfield	Donna Garaventa
S Chevalier-Skolnikoff	Edward R Garrison
Ann Chowning	Linda Garro
R O Clemmer	Walter R Goldschmidt
Lucy M Cohen	Vida Goldstein

Nancie L Gonzalez
D L Goyvaerts
Edward C Green
Allen D Grimshaw
Abraham Gruber
Ruth Gruhn
George J Gumerman
Barbara L Hagaman
Edward T Hall
Edwin S Hall
W Penn Handwerker
Jane R Hanks
James P Hardy
H William Harp
Louise G Harper
Shirley A Hauck
John P Hawkins
Dwight B Heath
Jeffrey G Heath
C Adrian Heidenreich
Karl G Heider
Michael Heinrich
June Helm
Carol Hendrickson
Edward O Henry
Michael Herzfeld
Jane H Hill
Kenneth C Hill
Paul Hockings
E Adamson Hoebel
Janet C Holley
David Holmberg
Robert L Hoover
W W Howells
Sally A Hutchinson
Dell H Hymes
Jasper C Ingersoll
Judith T Irvine
A K M Aminul Islam
Roy D Iutzi-Mitchell
Allison Jablonko
Doranne Jacobson
Leigh Jones
Cathie Jordan
David K Jordan
Paul M Kabler
Adrienne Kaepler
Paul De Young Kay
William W Kelly
Sharon F Kemp
Robert V Kemper
Laurel Kendall
Margaret M Kieffer

Linda Kimball
Robert E King
M Dale Kinkade
Harriet E Klein
Martha Knack
Ruthann Knudson
Dolores K Koenig
Tim A Kohler
Pauline M Kolenda
Bruce Koplín
Jill Korbin
Michel S Laguerre
Michael Lambek
Herbert Landar
Aminta Lara-Peters
Victor Lateef
Kwang-Kyu Lee
Richard Lerner
Claude Lévi-Strauss
Jane R Levin
John V Lewis
James P Loucky
Franklin O Loveland
Michael Maccoby
Patricia D Mail
Joyce Marcus
Lindy L Mark
McKim Marriott
John F Marshall
Koichi Maruyama
Robert F Maslowski
Joan Mathews
Roger McConochie
Judith McCulloh
Roberta Lee McGonagle
David F McMahon
Samuel P Menefee
Donald A Messerschmidt
Susan F Messinger
Donald J Metzger
Albert Meyers
Jay Miller
Sheryl F Miller
Margaret Mills
Jan W Minnick
Roger E Mitchell
J S Mithun
Judith Modell
Kathryn T Molohon
Leila Monaghan
Steve Mosher
Thomas Myers
Paul R Nagel

Andrea Lee Novick
George H Odell
Eugene Ogan
Dennis H Oneil
Martin Orans
Roger C Owen
Y Z Painter
Hilda E Pang
D H Parsons
W L Partridge
K J Pataki-Schweizer
Francesco Pellizzi
A K B Pillai
Arnold R Pilling
Hugh S Plunkett
Roy A Rappaport
William L Rathje
Charles L Redman
David K Reynolds
Paul John Rich
William L Rittenberg
Peggy O Roberts
Thomas P Rohlen
Ronald P Rohner
Helen C Rountree
Charles E Rozaire
Matt T Salo
Gillian E Sankoff
Gertrud Schanne-Raab
Leonard A M Scheele
Marianne Schmink
Brooke G Schoepf
Molly Schuchat
Ernest L Schusky
Barbara J Schwartz
Douglas H Scovill
Thayer Scudder
R Daniel Shaw
Payson D Sheets
Richard A Shweder
Donald C Simmons
Henning Siverts

Valene Smith
Gail E Solomon
David H Spain
Suzanne Spencer-Wood
Lucile E St Hoyme
Richard Stern
Charles Stewart
George W Stocking
Richard Stoffle
Doris Stone
Jeanne Marie Stumpf-Carome
William C Sturtevant
Geroge W Sutorik
Marc J Swartz
Michiko Takaki
Morgan J Tamplin
Bahram Tavakolian
Robert B Textor
Bent Thygesen
Robert Tonkinson
Lillian Trager
Nancy P Troike
Maria Luisa Urdaneta
Herve H Varenne
Katherine M Verdery
Nicolas Vernicos
Helga Viertel
Judith Vollbrecht
Karl F Von Flemming
Siri Von Reis
Nancy Peterson Walter
Martha C Ward
Dennis Michael Warren
Annette Weiner
Miriam J Wells
Darrell L Whiteman
Finn Wilhelmsen
Margaret Wilhite
Tamar Diana Wilson
Alvin W Wolfe
Ann L Wood
Barbara M Zaveruha

HONORS AND AWARDS

Distinguished Lecturers

Established in 1969, the Distinguished Lecture Award is given annually to recognize intellectual contributions in anthropology. The text of the recipient's lecture, presented at the annual meeting, is published in the *American Anthropologist*. All AAA Fellows are eligible for this award.

1993 Presidential Address, "Culture and Our Discontents"
Annette Weiner

Joseph Greenberg (1970)	Kent Flannery (1981)
Robert Braidwood (1971)	Marshall Sahlins (1982)
George Condominas (1972)	Clifford Geertz (1983)
John W M Whiting (1973)	Charles F Hockett (1984)
Miguel Leon-Portilla (1974)	David R Pilbeam (1985)
Elizabeth Colson (1975)	David F Aberle (1986)
Robert McC Adams (1976)	Albert C Spaulding (1987)
F Clark Howell (1977)	Mary T Douglas (1988)
Milton Singer (1978)	Eric R Wolf (1989)
Eliot D Chapple (1979)	Floyd G Lounsbury (1990)
Raymond Firth (1980)	Marvin Harris (1991)
	J Desmond Clark (1992)

The Distinguished Service Award

Established in 1976, the Distinguished Service Award annually recognizes a career of achievement in a science or service to anthropology.

1993 Award Recipients

Johnnetta Cole
Spellman College
Claude Lévi-Strauss

Laboratoire D'Anthropologie Sociale

1976	Margaret Mead	1985	David P Boynton
	Lita Osmundsen		Katherine Dunham
1977	Bela Maday		Helen Fisher
	Sol Tax	1986	J Lawrence Angel
	Nathalie F S Woodbury		Frederica de Laguna
1979	John O Brew		Ward H Goodenough
	Frederick Johnson	1987	Harold E Driver
	Philip Sapir		Mary Green Seymour
	Edward H Spicer	1988	David H French
1980	George M Foster		David H P Maybury-Lewis and
	Raymond H thompson		Pia H Maybury-Lewis
1982	Sherwood L Washburn	1989	Paul T Baker
	John W M Whiting and		John W Bennett
	Beatrice Blyth Whiting	1990	Fred Eggan
1983	Willian N Fenton		Priscilla Reining
	Charles F Voegelin and	1991	Beatrice Medicine
	Florence M Voegelin		Clyde C Snow
1984	Ashley Montagu	1992	Douglas Schwartz
	Philleo Nash		Charles Leslie
	B Irving Rouse	1993	Johnnetta Coleman
	Thomas A Sebeok		Claude Lévi Strauss

Anthropology in Media Award

Established in 1987, the AIME Award is given annually in recognition of successful communication of anthropology to the general public, through the media. Anthropologists and nonanthropologists alike are eligible for this distinction.

1993 Anthropology in Media Award: Jonathan Benthall
(Royal Anthropological Institute)

Stephen Jay Gould (1987)
Jane Goodall (1989)
Tony Hillerman (1990)
Ursula K Le Guin (1991)
Jean Rouch (1992)
Jack Weatherford (1992)
Jonathan Benthall (1993)

Alfred Vincent Kidder Award for Eminence in the Field of American Archaeology

Awarded every three years since 1950, the Kidder Award recognizes eminence in the field of American archeology.

Alfred Marsten Tozzer (1950)	Richard S MacNeish (1971)
Earl H Morris (1953)	Gordon R Willey (1974)
Samuel K Lothrop (1956)	Emil W Haury (1977)
Charles C DiPeso (1959)	William T Sanders (1980)
Tatiana Proskouriakoff (1962)	Watson Smith (1983)
Neil Judd (1965)	Ignacio Bernal (1986)
Paul S Martin (1968)	Richard B Woodbury (1989)
	Kent V Flannery (1992)

Solon T Kimball Award for Public and Applied Anthropology

Offered every even-numbered year since 1978, the Kimball Award recognizes outstanding achievements that have contributed to the development of anthropology as an applied science and have had important impacts on public policy.

Thayer Scudder (1984)
Culture and Learning Department
Kamehameha Schools, Honolulu, Hawaii (1986)
Michael M Cernea (1988)
Jean J Schensul and Stephen L Schensul (1990)
William Rathje (1992)

Margaret Mead Award

Established by the Society for Applied Anthropology. Beginning in 1982, the Award has been given jointly by the Society and the American Anthropological Association.

John Ogbu (1979)	Jill E Korbin (1986)
Brigitte Jordan (1980)	Myra Bluebond-Langner (1987)
Nancy Scheper-Hughes (1981)	Alex Stepick (1988)
Mary Elmendorf (1982)	Mark Nichter (1989)
Ruthann Knudson (1983)	Wenda Ruth Trevathan (1990)
Sue E Estroff (1984)	Will Roscoe (1991)
Susan C M Scrimshaw (1985)	Leo Chavez, U of California-Irvine (1993)

President's Award

Art Gallaher (1993)
Janet Keller (1993)

Edward J Lehman Award

Edward T Hall (1987)
Thayer Scudder (1991)
Thomas Rohlen (1991)

Beth W Dillingham Award

Marta Zambrano

Leslie A White Award

Michael R Dulee

George and Louise Spindler Awards

Shirley Brice Heath

Ethnographic Evaluation Award

Carla Asher
Jolley Christman
Elaine Simon

Eileen Basker Prize

Barbara Duden
Johann Wolfgang Goethe Universitat/Penn State University
Margaret Lock
McGill University

Rudolph Virchow Prize in Critical Medical Anthropology

Soheir A Moray

GENERAL INFORMATION

REGISTRATION

Advance Registration and On-site Registration desks are on the Concourse level of the Washington Hilton and Towers and will be open on Wednesday, 10:00 am-8:00 pm; Thursday and Friday, 8:00 am-4:00 pm; and Saturday, 8:00 am-1:00 pm. Registration includes a copy of the Program, a copy of the meeting edition of the *Anthropology Newsletter*, which contains Program changes, as well as the Agenda for the Business Meeting, and a badge that is required for admission to all sessions, meetings, exhibits and services. There is a \$1.00 replacement fee for misplaced badges, and it is necessary to show a registration receipt to receive a replacement badge; there is a \$5.00 replacement fee for misplaced programs. Abstracts of Papers presented at this meeting may be purchased at the on-site registration desk or at the Association's membership booth. All program changes, including additions, revisions and cancellations received after September 10, are printed in the meeting edition of the *Anthropology Newsletter*. Scientific sessions are generally scheduled between 8:00 am-12:00 noon and 1:30 pm-5:00 pm. Special events (non-paper sessions) are scheduled between 12:00 noon-1:30 pm and after 5:30 pm.

ANNUAL BUSINESS MEETING

Annette Weiner chairs the Association's annual business meeting on Thursday at 8:00 pm in the International Ballroom Center. All members in good standing are encouraged to attend. Registration badges are required for admission to the meeting.

CONVENTION OFFICE

Staff in the AAA convention office (Convention Office 1 on the concourse level) will coordinate meeting arrangements, session or paper cancellations. Any audio/video problems should be reported to this office as soon as they occur. To reach staff, use any house telephone and ask for Convention Office 1. For other Association business, staff will be available in Convention Office 3.

DAY CARE CENTER

The day care center will be operated from Wednesday through Saturday. Registration was by advance subscription; for information see staff at the day care center, or AAA staff at the special services desk on the concourse level.

EXHIBITS

The Exhibit Hall will be open Thursday and Friday from 9:00 am to 5:00 pm, and Saturday from 9:00 am to 4:00 pm.

INFORMATION AND MESSAGE CENTER

The message center is on the International Terrace (by the T Street entrance to the hotel) and will be open Wednesday from noon to 8:00 pm, Thursday through Saturday from 8:00 am to 6:00 pm, and Sunday from 8:00 am to noon.

MEMBERSHIP SERVICES AND PUBLICATIONS

AAA staff will be available to answer questions about Association membership and publications in booth 230 in the exhibit hall on Thursday and Friday from 9:00 am to 5:00 pm, and Saturday from 9:00 am to 4:00 pm.

PLACEMENT SERVICE

The Placement Service will be open Wednesday from 4:00 pm to 8:00 pm, Thursday through Saturday 9:00 am to 5:00 pm, and on Sunday 9:00 am to noon in the Exhibit Hall. Follow signs for the correct entrance to use for the placement service. Position-open boards will be open to all individual AAA members without registration. Employers who are members of the Departmental Services Program may use the services without charge. Other employers will be charged for listing position vacancies.

PLENARY SESSIONS

On Friday, the Committee on External Relations sponsors the plenary session "Collaborative Approaches to Understanding the Past" at 8:00 pm in the International Ballroom Center. On Saturday evening, Annette Weiner will present Association awards and deliver the Presidential Address.

PRESS ROOM

The Press Room will be open in the Farragut Room (on the terrace level) from 11:00 am to 6:00 pm on Wednesday, 9:00 am to 5:00 pm Thursday through Saturday, and 9:00 am to noon on Sunday. Copies of papers delivered to the Press Room should carry the following statement: "Quotation of isolated portions (not exceeding four lines) for purposes or reviews or news articles is permitted. All other rights are reserved by the author and other quotations may not be made without written consent of the author."

RECEPTION FOR NEW MEMBERS

New members and members attending their first annual meeting are invited to a continental breakfast reception hosted by Association officers on Thursday at 8:00 am on the International Terrace.

RECORDING SESSIONS

To record scholarly sessions, follow scholarly convention and obtain permission of the person to be recorded and the organizer of the session. There should be no publication of such material without following scholarly procedure regarding permission and citation.

SESSION SMOKING BAN

On November 19, 1989, the Board of Directors adopted a motion requesting that persons in attendance refrain from smoking at all sessions and meetings. We ask those who attend this meeting to comply with this motion.

SPECIAL SERVICES

AAA staff will be available at the Special Services Desk located next to advance registration to provide information about the meeting.

HOSPITALITY ROOM

Please feel free to visit the AAA hospitality suite in the Hamilton Room between 2:00 pm and 5:00 pm on Friday or Saturday.

BUSINESS MEETINGS OF THE ASSOCIATION AND ITS CONSTITUENT UNITS

Thursday, November 18

12:00 pm	Society for Cultural Anthropology
12:00 pm	Society for Linguistic Anthropology
5:30 pm	Culture and Agriculture
5:30 pm	Council on Nutritional Anthropology
5:30 pm	Association for Feminist Anthropology
5:30 pm	Society for Psychological Anthropology
8:00 pm	American Anthropological Association



Flo

Friday, November 19

12:00 pm	Society for Urban Anthropology
12:00 pm	Society for the Anthropology of Consciousness
12:00 pm	Biological Anthropology Section
12:00 pm	Association of Senior Anthropologists
12:00 pm	Society for Anthropology in Community Colleges
12:00 pm	Council for Museum Anthropology
12:00 pm	American Ethnological Society
12:00 pm	Association for Legal and Political Anthropology
5:30 pm	General Anthropology Division
5:30 pm	Society for Visual Anthropology
5:30 pm	Society for the Anthropology of Europe
5:30 pm	Society for Latin American Anthropology
5:30 pm	Association of Black Anthropologists
5:30 pm	Society for Medical Anthropology
5:30 pm	Archeology Division

Saturday, November 20

12:00 pm	Society for the Anthropology of Work
5:30 pm	Council on Anthropology and Education
5:30 pm	National Association for the Practice of Anthropology
5:30 pm	National Association of Student Anthropologists
5:30 pm	Society for the Anthropology of the United States and Canada
5:30 pm	Society for Humanistic Anthropology

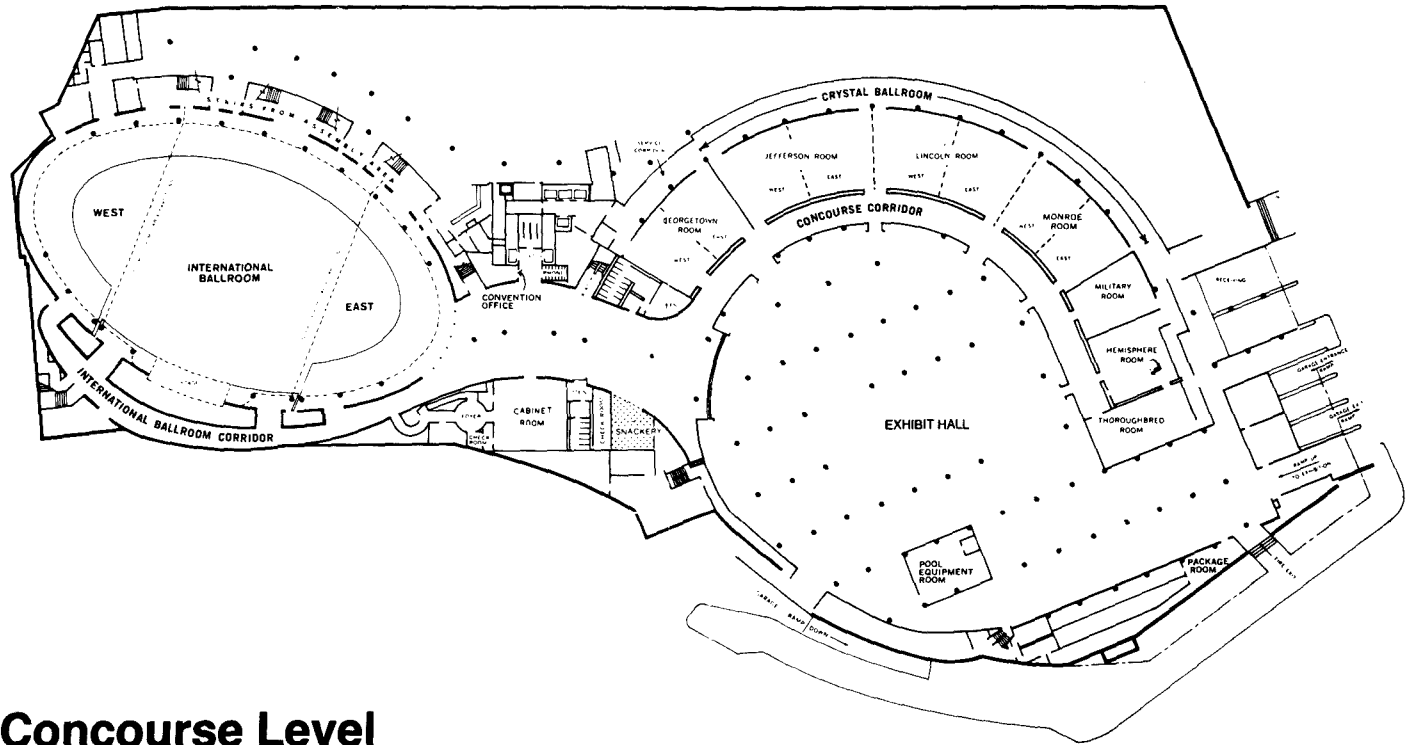

Concourse Level

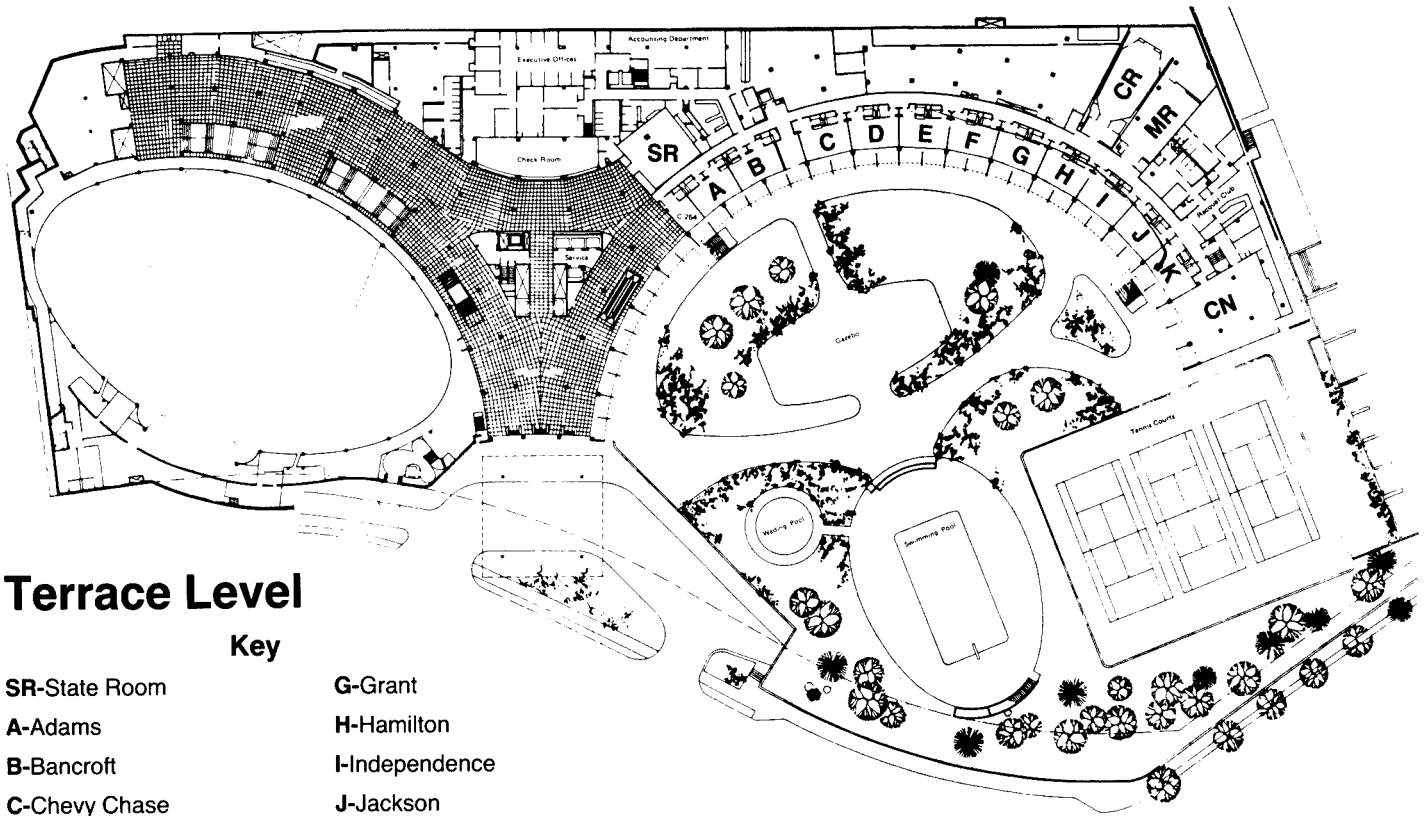

Terrace Level

Key

- | | |
|-------------------------|------------------------|
| SR -State Room | G -Grant |
| A -Adams | H -Hamilton |
| B -Bancroft | I -Independence |
| C -Chevy Chase | J -Jackson |
| D -Dupont | K -Kalorama |
| E -Edison | CR -Caucus Room |
| F -Farragut | MR -Map Room |
| CN -Conservatory | |

AAA/UNIT WORKSHOP SCHEDULE

Wednesday, November 17, Jackson Room.

9:00 am-4:00 pm **Workshop 1: CANCELLED**

Wednesday, November 17, Kalorama Room.

9:00 am-4:00 pm **Workshop 2: Developing a Consulting Business: Through the Looking Glass or Down the Rabbit Hole?**

Wednesday, November 18, Jackson Room.

8:00 am-11:00 pm **Workshop 3: How to Write and Publish Your First Article**

Thursday, November 18, Kalorama Room.

8:00 am-12:00-noon **Workshop 4: Strategies for Successful Fieldwork in Latin America**

Thursday, November 18, Jackson Room.

1:00 pm-4:00 pm **Workshop 5: How to Turn Your Dissertation into a Book**

Friday, November 19, Kalorama Room.

8:00 am-1:00 pm **Workshop 6: Acting Out #1: Simulations for Intercultural Training and Multicultural Education**

Friday, November 19, Jackson Room.

8:00 am-11:00 am **Workshop 7: How to Write for a General Audience**
Workshop 8: CANCELLED

Saturday, November 20, Jackson Room.

8:00 am-11:00 am **Workshop 9: How to Write Ethnographic Poetry and Fiction**

Saturday, November 20, Kalorama Room.

9:00 am-1:00 pm **Workshop 10: Visual Representations of Culture: The Use of Film in Teaching Anthropology**

Saturday, November 20, Jackson Room.

12:00 noon-5:00 pm **Workshop 11: Acting Out #2: Debriefing Simulations in Intercultural Training**

Thursday, November 18, Georgetown East Room.

5:30 pm-7:00 pm **Workshop 12: NEH Funding Programs**

Friday, November 19, Jackson Room

12:00 noon-3:00 pm **Workshop 13: Strengthening the Undergraduate Anthropology Program: Strategies for Success**

PROGRAM OF THE 92ND ANNUAL MEETING

TUESDAY MORNING, NOVEMBER 16

Sessions designated as *Invited* are open to all meeting registrants.

0-001 VISUAL RESEARCH CONFERENCE (Society for Visual Anthropology) **State Room**

9:00-5:00
Chair: THOMAS D BLAKELY (U Pennsylvania)

Panelists: ROLF HUSMANN (Institut für den Wissenschaftlichen Film), ADAM KENDON (U Pennsylvania), LAURA MILLER (Philadelphia Textile), JUDITH MODELL (Carnegie-Mellon), ANN RICHMAN BERESIN (U Pennsylvania), DAVID GIVENS

TUESDAY AFTERNOON, NOVEMBER 16

Sessions designated as *Invited* are open to all meeting registrants.

0-002 BOARD OF DIRECTORS New Officer Orientation **Monroe East Room**

2:00-5:00

WEDNESDAY MORNING, NOVEMBER 17

Sessions designated as *Invited* are open to all meeting registrants.

0-001 VISUAL RESEARCH CONFERENCE (Society for Visual Anthropology) **State Room**

8:00-1:00
Chair: THOMAS BLAKELY (U Pennsylvania)

Panelists: ROLF HUSMANN (Institut für den Wissenschaftlichen Film), ADAM KENDON (U Pennsylvania), LAURA MILLER (Philadelphia Textile), JUDITH MODELL (Carnegie-Mellon), ANN RICHMAN BERESIN (U Pennsylvania), DAVID GIVENS

0-002 BOARD OF DIRECTORS Administrative Advisory Committee **Grant Room**

9:00-12:00

0-003 BOARD OF DIRECTORS Committee on External Relations **Independence Room**

9:00-12:00

0-004 AAA TASK FORCE FOR THE TEACHING OF ANTHROPOLOGY Working Business and Planning Meeting **North Salon-Pullman Highland Hotel**

9:00-3:00
Chair: L B BREITBORDE (Beloit C)

0-005 WORKSHOP 1: DIVERSITY TRAINING American Anthropological Association/Association of Black Anthropologists [Attendance is by advance subscription only.] **Jackson Room**

9:00-4:00
Leader: TONY WHITEHEAD (U Maryland)

0-006 WORKSHOP 2: DEVELOPING A CONSULTING BUSINESS: THROUGH THE LOOKING GLASS OR DOWN THE RABBIT HOLE? American Anthropological Association/National Association for the Practice of Anthropology [Attendance is by advance subscription only.] **Kalorama Room**
 9:00-4:00 Leaders: CATHLEEN CRAIN (LTG Associates), NATHANIEL TASHIMA (LTG Associates)

0-007 BERDACHE PRE-CONFERENCE STUDY GROUP Jackson Room
 9:00-5:00 Chair: SUE ELLEN JACOBS (Washington)

WEDNESDAY AFTERNOON, NOVEMBER 17

Sessions designated as *Invited* are open to all meeting registrants.

- 0-009 ISSUES IN AGING AND DEMOGRAPHY** (Reviewed by General Anthropology Division) **Bancroft Room**
 Chair: STANLEY A FREED (American Museum of Natural History)
- 12:00 ELIZABETH D WHITAKER (Emory U) Italian Fascism and the Regimentation of Infant Feeding Practices: Changing Concepts of Work and Time in the Evolution of Scientific Mothering
- 12:15 VICKI L TORSCH (U Oklahoma) Impact of Political Economics and Sociocultural Changes on Demographic Variables among the Elderly Chamorro of Guam
- 12:30 BRUCE M ZELKOVITZ (Washburn U) Take Me Out to the Ballgame: The Elderly at Minor League Baseball Games
- 12:45 ZIBIN GUO (U Connecticut) Family, Health and Health Care: The Impact of Changing Intergenerational Relations on Chinese-American Elderly
- 1:00 STANLEY A FREED (American Museum of Natural His) and RUTH S FREED (American Museum of Natural His) The Medical Role of Barbers in India and Europe
- 1:15-1:30 LAURA F KLEIN (Pacific Lutheran U) Informants, Informing, and Information: Exploring Demographic Changes in a Tlingit Community
- 0-008 SOCIETY FOR MEDICAL ANTHROPOLOGY AIDS AND ANTHROPOLOGY RESEARCH GROUP** Steering Committee **South Salon-Pullman Highland Hotel**
 12:00-1:30 Chair: NORRIS LANG (U Houston)
- 0-016 CARING AND COPING IN CHRONIC DISEASE, DISABILITY, AND THE ELDERLY** (Reviewed by Society for Medical Anthropology) **International Ballroom West**
 Chair: MARYANN BATES (SUNY)
- 12:00 MARYANN BATES (SUNY) and LESLEY RANKIN-HILL (U Oklahoma) The Effects of the Cultural Context of Health Care on Treatment of and Response to Chronic Disease
- 12:15 DIANE WEINER (UCLA) Hiding Lupus from the Community: Luiseno Indian Responses to Suffering
- 12:30 EUGENIN PACI (Ctr for the Study of Cancer) and DEBORAH GORDON (Ctr for the Study of Cancer) Caring, Cancer and Culture
- 12:45 Break
- 1:00 MARGARET A PERKINSON (Philadelphia Geriatric Ctr) and ATHENA MCLEAN (Philadelphia Geriatric Ctr) Family Interactions with Nursing Home Staff: Strategies for Communicating Information Regarding Disruptive Behaviors
- 1:15 MOHAMMAD E A MADANI and DANA PHILLIPS (U Florida) The Disabled and Primary Health Care Services in Jeddah Saudi Arabia
- 1:30-1:45 Discussion

- 0-010 AAA COMMISSION FOR HUMAN RIGHTS** Closed Business Meeting with Representatives of Human Rights Groups **Hamilton Room**
 Chair: LESLIE E SPONSEL (U Hawaii)
 12:00-
 1:45
- 0-011 DOUBLE VISION: FIELDWORK ON BOTH SIDES OF POLITICAL CONFLICTS** (Reviewed by Society for Cultural Anthropology) **Georgetown West Room**
 Organizer/Chair: HUGH GUSTERSON (MIT)
 12:00 JONATHAN BOYARIN Gravity in Fieldwork: Earthbound Bodies and the Pull of Identity
 12:15 BEGONA ARETXAGA (Harvard) Between Epistemology and Ethics: Doing Fieldwork in Northern Ireland
 12:30 HUGH GUSTERSON (MIT) The Ethical Burdens of Fieldwork at a Nuclear Weapons Laboratory
 12:45 KAY B WARREN (Princeton) Between Two Fires: Making the De Beaufort-Campus Documentary on Revolutions for the "Americas"
 1:00 LAURA CHASIN (Family Inst of Cambridge) Fostering Dialogue on Abortion: The Public Conversatiions Project
 1:15 Discussant: WILLIAM KELLEHER, JR (U Illinois)
 1:30 Discussant: LOUISE KRASNIEWICZ (UCLA)
 1:45-
 2:00 Discussion
- 0-012 CONSTRUCTED IDENTITY: NEGOTIATION WITHIN SOCIAL CONTEXT** (Reviewed by American Ethnological Society) **Military Room**
 Organizers/Chairs: REBECCA LESTER (UC-San Diego), JULIA OFFEN (UC-San Diego)
 12:00 ERNESTINE MCHUGH (U Rochester) Situating Persons: Honor and Identity in a Himalayan Village
 12:15 REBECCA LESTER (UC-San Diego) Embodied Voices: Women's Food Asceticism in Cultural Context
 12:30 JANET HOSKINS (USC) Biographies of Persons, Biographies of Objects
 12:45 JULIA OFFEN (UC-San Diego) Of Boondoggles, Beakers, and Bunny Boots: Public Narratives of Community in Antarctica
 1:00 Break
 1:15 GEOFFREY WHITE (East-West Center) Rites of Remembrance: Public History and the Making of National Memory
 1:30 JENNIFER RAYPORT (U Chicago) Negotiating Identity in a World Turned Upside Down: Russian Youth Cultural Practice in Post-Soviet Society
 1:45 Discussant: DAVID RUDNER (Boston U)
 2:00 Discussant: TANYA M LUHRMANN (UC-San Diego)
 2:15-
 2:30 Discussion
- 0-014 INVITED SESSION THE CREATION OF INDIGENOUS TERRITORIAL ENTITIES IN THE COLOMBIAN CONSTITUTION OF 1991: ASSESSING THE IMPACTS** (Society for Latin American Anthropology) **Cabinet Room**
 Organizers: LES FIELD (U New Hampshire), ROBERT V H DOVER (U Alberta).
 Chair: JOANNE RAPPAPORT (U Maryland-Baltimore)
 12:00 JEAN JACKSON (MIT) The Impact of Recent National Legislation on Tukanoan Communities in the Vaupes Region of Southeastern Colombia
 12:15 LES FIELD (U New Hampshire) Paez Resistance Strategies and State Hegemony After 1991
 12:30 MYRIAM JIMENO (Inst Colombiano de Antropolo) Indian Nations of Cauca and the Columbian Constitution of 1991
 12:45 MARTA ZAMBRANO (U Illinois) Reconstructing Identity, Representing History: Urban Indigenous Resurgence In Contemporary Colombia
 1:00 Break
 1:15 FRANCISCO TANDIOY (U de Narino) Concepts of Self-Government in the Inga Communities of Colombia's Sibdunday Valley

- 1:30 MARGARITA CHAVEZ (U Illinois) The New Constitution, Regional Identity, and Interethnic Cooperation in the Colombian Amazon
- 1:45 MAURICIO PARDO (SUNY-Binghamton) Territorial Reorganization in the Pacific Region of Colombia
- 2:00 Discussant: JOANNE RAPPAPORT (U Maryland-Baltimore)
- 2:15- Discussant: ROBERT V H DOVER (U Alberta)
- 2:30

0-015 ANTHROPOLOGICAL APPROACHES TO THE STUDY OF THE KAQCHIKEL MAYA AREA, GUATEMALA (Reviewed by Archeology Division) **Caucus Room**

- Organizer/Chair: EUGENIA ROBINSON (Tulane U)
- 12:00 HECTOR NEFF (U Missouri-Columbia) and EUGENIA ROBINSON (Tulane U) Neutron Activation Analysis of White Paste Pottery from the Kaqchikel and Neighboring Regions of Highland Guatemala
- 12:15 GEOFFREY BRASWELL (Tulane U) Precolumbian Polities of San Martin Jilotepeque
- 12:30 MARION P HATCH (U Del Valle-Guatemala) The Quiche-Kaqchikel in the Central Highlands: Archaeological Evidence for the Classic Period
- 12:45 EUGENIA ROBINSON (Tulane U) Chitak Tzak, A Late Postclassic Regional Center of the Kaqchikel Maya
- 1:00 C ROGER NANCE (U Alabama-Birmingham) Initial View of the Guillemín Collection: Proto-Historic Kaqchikel Ceramics from Iximche
- 1:15 STEPHEN L WHITTINGTON (Hudson Museum/U Maine) and DAVID M REED (Pennsylvania State U) The Skeletons of Iximche
- 1:30 BARBARA E BORG (C of Charleston) The Sacatepequez Kaqchikel Maya and the Guatemalan Encomienda of Bernal Diaz Del Castillo
- 1:45 ROBERT M HILL (U Texas-San Antonio) The Other Kaqchikel: The Late Postclassic Chajoma Polity
- 2:00 JULIA BECKER RICHARDS (Rafael Landívar-Guatemala) 500 Years of Language Persistence: The Case of the Kaqchikel
- 2:15- Discussant: JUDIE M MAXWELL
- 2:30

0-017 INVITED SESSION TRANSLATING WOMEN'S REPRODUCTIVE HEALTH RESEARCH INTO POLICY: WHAT IS THE FUTURE FOR ANTHROPOLOGY? (National Association for the Practice of Anthropology, General Anthropology Division) **Monroe East Room**

- Organizers/Chairs: BARBARA RYLKO-BAUER (UC-San Francisco/Berkeley), LISA HANDWERKER (UC-San Francisco/Berkeley)
- 12:00 LISA HANDWERKER (UC-San Francisco/Berkeley) Introduction
- 12:15 MARTHA C WARD (U New Orleans) Where Programs, Policies and Pregnancies Intersect: The Case of Early Childbearing
- 12:30 LINDA M WHITEFORD (U South Florida) and JUDI VITUCCI (All Children's Hospital) The Criminalization of Motherhood: Law, Policy and Addiction
- 12:45 GAY BECKER (UC-San Francisco) and ROBERT NACHTIGALL (UC-San Francisco) Color, Class and Infertility: Challenging Cultural Assumptions about Fertility in Reproductive Health Policy
- 1:00 Break
- 1:15 JOK M JOK (UCLA) and SANDRA D LANE (Case Western Reserve U) Buying Safety: The Economics of Reproductive Risk and Abortion in Egypt
- 1:30 CAROLYN SARGENT (Southern Methodist U) and JOAN RAWLINS (U West Indies) Reproductive Health Policy in Jamaica and the US: Prospects for the Demedicalization of Birth
- 1:45 Discussant: CYNTHIA PEARSON (National Women's Health Network)
- 2:00 Discussant: JOSE BARZELATTO (Ford Foundation)
- 2:15 Discussant: SUSAN A COHEN (Alan Guttmacher Institute)
- 2:30- Discussion
- 2:45

0-018 AIDS AT HOME AND ABROAD (Reviewed by Society for Medical Anthropology)
Monroe West Room

- Chair: DOUGLAS A FELDMAN (U Miami)
- 12:00 LAUREL ROSE (U Wisconsin) Malawian Traditional Healers and AIDS
- 12:15 DOUGLAS A FELDMAN (U Miami) and K S BABOO (U Zambia) and PEGGY O'HARA (U Miami) Is it AIDS? Or is it Kaliondeonde?
- 12:30 BEN C CAMPBELL (U North Carolina) Sexual Activity and HIV Knowledge among Adolescent Schoolboys in Zimbabwe
- 12:45 JANET EDMONDSON (Columbia U) and MARIA WAWER (Columbia U) and NELSON SEWANKAMBO (Makerere U-Uganda) The Rural Marketing System as a Nexus for HIV Transmission in Uganda
- 1:00 VINCENT E GIL (Southern California C) Sexual Culture and HIV/AIDS in the People's Republic of China
- 1:15 Break
- 1:30 DOUGLASS P ST CHRISTIAN (McMaster U) Panic, Privacy, and Personhood: AIDS and a New Politics of Sexuality in Western Samoa
- 1:45 DWAYNE C TURNER (UCLA) HIV+ and Having Sex? Intimacy and HIV
- 2:00 LEE KOCHEMS (Chemical Dependency Institute) and DON DES JARLAIS (Chemical Dependency Inst BIMC) and DENISE PAONE (CDI, BIMC) Harm Reduction and Needle Exchange in New York City
- 2:15 JAMES H FORSYTHE (U Connecticut) Applied Chaos, Cybernetic, and Complexity Modeling of Epidemiological Dynamics Associated With HIV Risk-Related Behaviors
- 2:30- Discussion
- 2:45

0-019 CULTURE, IDENTITY, AND SCHOOLING (Reviewed by Council on Anthropology and Education) **International Ballroom East**

- Chair(s): JULIA LYDON (Metro Nashville Public Schls)
- 12:00 M LYNNE SMITH (Antioch C) Learning Culture: Learning to Do School
- 12:15 JANET W LEEVEE (U Washington) Middle School: Boot Camp without the Drill Sergeant
- 12:30 GRANT J RICH (U Chicago/NORC) and BARBARA L SCHNEIDER The Relationship between School Culture and Hispanic Adolescent Self Concept in Two Urban Schools
- 12:45 ALICE ERIKS-BROPHY (McGill U) and MARTHA CRAGO Elements of Classroom Discourse: Differences Between Inuit and Non-Inuit Teachers
- 1:00 Break
- 1:15 JULIA LYDON (Metro Nashville Public Schls) Refugee Students and Explanatory Models of Language Minority Students' School Performance
- 1:30 DIANE MUSSELWHITE (U Washington-Seattle) School Refusal: "Making Up" Normal and Deviant in Japanese Education
- 1:45 AMY STAMBACH (U Chicago) Schooling, Madness and Cultural Knowledge among the Chagga of Tanzania
- 2:00 ALANNA COOPER A Struggle for Religious Identity: Bukharian Immigrants in an Ashkenzi School
- 2:15 Discussant: DOUGLAS ROSS CAMPBELL
- 2:30- Discussant: KATHRYN M ANDERSON-LEVITT (U Michigan-Dearborn)
- 2:45

0-020 INVITED SESSION CURRICULAR ISSUES IN SMALL ANTHROPOLOGY PROGRAMS (General Anthropology Division) **Chevy Chase Room**

- Organizer/Chair: FRANKLIN A YOUNG (U San Diego)
- 12:00 V RICHARD PERSICO (Georgia Southern U) Curriculum for Growth in Small Anthropology Programs
- 12:15 PAMELA MORO (Illinois Wesleyan U) Establishing a One-Person Minor: Anthropology in Cooperation with Neighboring Disciplines
- 12:30 CATHERINE MARY CAMERON (Crest C) Multiculturalism: Reclaiming the Niche
- 12:45 KATHLEEN FINE (Fort Lewis C) Anthropological Triage in the Liberal Arts Emergency Room: Ending Procrustean Multiculturalism

- 1:00 Break
 1:15 LAURA M MONTGOMERY (Westmont C) Anthropological Contributions to Multiculturalism in the Liberal Arts Curriculum
 1:30 HAROLD D JULI (Connecticut C) An Anthropological Perspective on Multiculturalism in a Liberal Arts Curriculum
 1:45 DONNA BIRDWELL-PHEASANT (Lamar U) Influencing Multicultural Education: University Politics and Small Anthropology Programs
 2:00 SHELDON SMITH (U Wisconsin-La Crosse) Anthropology and Global Issues
 2:15 Discussant: MICHAEL J HIGGINS (U Northern Colorado)
 2:30 Discussant: KENNETH KELLER (Metro State C of Denver)
 2:45 Discussant: DANIEL E MOERMAN (U Michigan-Dearborn)
 3:00- Discussion
 3:15

0-021 CULTURE AS CONSENSUS: EXTENSION, REPLICATION, APPLICATION (Reviewed by General Anthropology Division) **Hemisphere Room**

Organizers/Chairs: STEVEN M ALBERT (Philadelphia Geriatric Center), MARGO-LEA HURWICZ (U Missouri-St Louis)

- 12:00 STEVEN M ALBERT (Philadelphia Geriatric Center) Introduction
 12:15 EDWARD W GLAZIER (Impact Assessment, Inc) and H RUSSELL BERNARD (U Florida) Systematic Research of Risk Perception: A Comparative Study of Seven Communities Along the North Carolina Coast
 12:30 BRYAN T BYRNE (U Florida) and LOUIS FORLINE (U Florida) Informant Consensus and the Use of Physical Cues to Ascribe Race-Color Identity in Brazil: A Reanalysis of Harris's Original Data
 12:45 STEVEN M ALBERT (Philadelphia Geriatric Center) and A MCLEAN (Philadelphia Geriatric Center) Social Structural Constraints on Judgments of Psychopathology
 1:00 Break
 1:15 SUSAN C WELLER (U Texas-Medical Center) and ROBERTA D BAER (U South Florida) and LEE M PACHTER Study of Intra- and Inter-Cultural Variation in Illness Beliefs
 1:30 CARL KENDALL (Johns Hopkins U) Interpreting Formal Anthropology
 1:45 MARGO-LEA HURWICZ (U Missouri-St Louis) Thurstone by Consensus
 2:00 DEVON BREWER (UC-Irvine) Cognitive Indicators of Individuals' Knowledge in Semantic Domains
 2:15 TIMOTHY J BRAZILL (UC-Irvine) A Comparison of Two Methods for Assessing the Judged Similarity of Animals
 2:30 Discussant: A KIMBALL ROMNEY (UC-Irvine)
 2:45- Discussion
 3:15

0-022 CULTURE, IDEOLOGY, AND THE POLITICS OF GENDER, RACE, AND CLASS: PAPERS IN HONOR OF RAYMOND T SMITH (Reviewed by Society for Cultural Anthropology) **Jefferson West Room**

Organizers/Chairs: DIANE AUSTIN-BROOS (U Sydney), LISA E DOUGLASS

- 12:00 DIANE AUSTIN-BROOS (U Sydney) Introduction
 12:15 DANIEL SEGAL (Pitzer C) "Race" and "Family" in Talk About Class in Trinidad Now
 12:30 LISA E DOUGLASS Theories of Gender and Caribbean Kinship Studies: A Dialogue
 12:45 ANA MARIA ALONSO (U Arizona) "Multiculturalism": Implications of R T Smith's Work
 1:00 JACK ALEXANDER (New York State Corrections) Punishment, Classification and Hierarchy in the US
 1:15 LEE DRUMMOND (Drummond and Associates) The Logic of Things That Just Happen: A Semiotic Model of Ethnicity in a World of Uncertain Change
 1:30 Break
 1:45 DIANE AUSTIN-BROOS (U Sydney) Hierarchy and Jamaican Religion: Pentecostal and Rastafarian Variations
 2:00 DONALD K ROBOTHAM (U West Indies) Race, Class and Culture in Jamaica: Where Are We Now?

- 2:15 NANCY FONER (SUNY-Purchase) Ideology and Social Practice in the Jamaican Diaspora
- 2:30 LARISSA LOMNITZ Social Networks and Political Culture: A Comparative Study of Chile and Mexico
- 2:45 VERENA STOLCKE (U Barcelona) The Meanings of Marriages in an Unequal World
- 3:00-3:15 Discussion

0-023 CONSTRUCTING CULTURAL HIERARCHIES: RURAL AND POPULAR DISTINCTIONS (Reviewed by American Ethnological Society) **International Ballroom Center**

- Organizer/Chair: GERALD W CREED (Hunter C)
- 12:00 RICHARD HANDLER (U Virginia) Romancing the Low: Anthropology vis-à-vis Cultural Studies vis-à-vis Popular Culture
- 12:15 DAVID MAYNARD (Queens C-CUNY) Competing Ideological Representations of Rurality and Rusticity in Breton Ethnic Politics
- 12:30 BEATRICE GUENTHER (William & Mary) The Roman du Terroir in Quebec: Guevrement's and Blais's Re-visioning of a Rural Tradition
- 12:45 DONNA O KERNER (Wheaton C) Centering the Periphery: The Evolution of the Sungusungu in Tanzania
- 1:00 KAREN D FROJEN (CUNY Graduate Center) "Uncle Country" and Radio for the Countryside: Bringing the State to the Ideal Villager in the Model Village (North Moluccas, Indonesia)
- 1:15 AISHA KHAN (Swarthmore C) Ethnic Landscapes in Trinidad
- 1:30 Break
- 1:45 SUSAN H LEES (CUNY-Hunter C) The Rise and Fall of Peasantry as a Culturally Constructed National Elite
- 2:00 BARBARA CHING (Memphis State U) Signifying Rusticity: Country Music and Cultural Distinction in the US
- 2:15 ELIZABETH A SHEEHAN (Smithsonian) Geography and Colonialism in Joyce's "The Dead"
- 2:30 Discussant: KATHLEEN STEWART (U Texas-Austin)
- 2:45 Discussant: MICHELE D DOMINY (Bard C)
- 3:00-3:30 Discussion

0-024 INVITED SESSION NEW DIRECTIONS IN UNDERGRADUATE ETHNOGRAPHIC RESEARCH (Council on Anthropology and Education, General Anthropology Division) **Conservatory Room**

- Organizer/Chair: LINDA EASLEY (Siena Heights C)
- 12:00 MARLENE S ARNOLD (Millersville U) Fieldwork Projects for Undergraduate Courses: The Spradle/McCurdy Step-by-Step Approach
- 12:15 MARGARET BLACKMAN (SUNY-Brockport) Authoring Lives: Life History Research in the Undergraduate Classroom
- 12:30 MANUEL L CARLOS (UC-Santa Barbara) and MELODY KNUTSON (UC-Santa Barbara) The Use of Computer-Accessed and Real Life Fieldwork Experiences for Instructing Undergraduates in the Conduct of Ethnographic Research
- 12:45 MELINDA WAGNER (Radford U) and MARY LA LONE (Radford U) Ethnography as a Teaching Tool: Immersing Students in the Life of the Local Culture
- 1:00 JULIE BROYLES (St Cloud State U) and SANDRA LARSON (St Cloud State U) Beyond Anthropology as "Ethnographic Game Show": Faculty & Student Perspectives on Ethnographic Research Projects in Undergraduate Ed
- 1:15 MIRIAM S CHAIKEN (Indiana U Pennsylvania) Incorporating Field Research Projects in the Undergraduate Curriculum
- 1:30 JOSEPH R STIMPFL (U Nebraska-Lincoln) When Is Research Not Research? Addressing the Ethics of Undergraduate Research Projects
- 1:45 Break
- 2:00 JUDY J TIZON (U Southern Maine) and LAURIE GREENE (Stockton State C) and JOSEPH RUBENSTEIN (Stockton State C) Issue-Specific Fieldwork Design for Undergraduates

- 2:15 D MICHAEL STEFFY (CUNY-Queens College) Teaching Anthropological Fieldwork as Multicultural Education: The Development of a Minor in Practical Culture Study
- 2:30 AUDREY SHALINSKY (U Wyoming) Ethnographic Projects as the Intensive Writing Course Requirement at the University of Wyoming
- 2:45 LINDA EASLEY (Siena Heights C) Discovering Creative Processes by "Doing Ethnography" in Undergraduate Courses
- 3:00 Discussant: CHRISTOPHER WALDO (Chabot C)
- 3:15-3:30 Discussant: DAVID MCCURDY (Macalester C)

0-025 INVITED SESSION GENDER AND RELIGIOUS FUNDAMENTALISM CROSS-CULTURALLY (Association for Feminist Anthropology, General Anthropology Division) **Lincoln East**

- Organizers: JUDY H BRINK (Lock Haven U), JOAN P MENCHER (Herbert H Lehman-CUNY). Chair: JOAN P MENCHER (Herbert H Lehman-CUNY)
- 12:00 LYNN DAVIDMAN (Brown U) Orthodox Judaism and the Search for the Ideal Family
- 12:15 JANET E STOCKS (U Pittsburgh) The Challenge of Evangelical Christian Feminists
- 12:30 JANET B CANNON (U Utah) Female Networking in a Polygynous Mormon Fundamentalist Commune
- 12:45 ELIZABETH E BRUSCO (Pacific Lutheran U) The Peace That Passes All Understanding: Violence, the Family and Fundamentalist Knowledge in Colombia
- 1:00 Break
- 1:15 SONDRA HALE (CSU-Northridge) The Islamist Movement in Sudan: Gender and Ideological Debates
- 1:30 JUDY H BRINK (Lock Haven U) Lost Rituals: Rural Sunni Women in Egypt
- 1:45 ERIKA L FRIEDL (Western Michigan U) Ideal Womanhood in Postrevolutionary Iran
- 2:00 MARY ELAINE HEGLAND (Santa Clara U) Fundamentalist Islam and Shi'i Women in Peshawar: A Mixed Blessing
- 2:15 Break
- 2:30 MARIAM ALI (Harvard) Islamic Resurgence in a Mother-Daughter Dialogue
- 2:45 KENG-FONG PANG (Ctr Asian Stds-U Hong Kong) Islamic Fundamentalism and its Impact on Gender Relations Among Muslims of Hainan Island, People's Republic of China
- 3:00 HEMA GOONATILAKE (UN Development Fund for Women) Buddhist Nuns: Profests, Struggles and the Reinterpretation of Orthodoxy
- 3:15 Discussant: JANET LYNN BAUER (Trinity C-Hartford)
- 3:30-3:45 Discussion

0-026 SOCIAL TRANSITION IN THE NORTH: PRELIMINARY RESULTS OF A COMPARATIVE STUDY (Reviewed by National Association for the Practice of Anthropology) **Lincoln West Room**

- Organizer/Chair: STEVEN L MCNABB (Social Rsch Inst/UW School Med)
- 1:00 STEVEN L MCNABB (Social Rsch Inst/UW School Med) Introduction
- 1:15 W PENN HANDWERKER (Humboldt State U) Population Processes in the North
- 1:30 DEMITRI BOGOJAVLENSKY (Inst for Problems of Employment) Changing Patterns of Mortality and Fertility in the Russian North
- 1:45 WILLIAM RICHARDS (Indian Health Service) Families in Transition: Natives in the Russian Far East and in Alaska
- 2:00 ALEXANDER PIKA (Inst for Problems of Employment) Epidemiologic Transition in the Russian North
- 2:15 Discussant: LYDIA T BLACK (U Alaska-Fairbanks)
- 2:30-2:45 Discussant: RICHARD G CONDON (U Arkansas)

0-027 ALTIPLANO RELIGION, MARKETS AND ECOLOGICAL DISCOURSE (Reviewed by Society for Latin American Anthropology) **Jefferson East Room**

- Organizer: WILLIAM P MITCHELL
- 1:00 LYNN L SIKKINK (U Minnesota) The Role of the Market on the Southern Altiplano: Exchange Relations in Two Regional Fairs

- 1:15 LINDA D'AMICO (Indiana U) Ecological Politics in Ecuador: Multiple Meanings of the Andean Spectacled Bear
- 1:30 KATHY SEIBOLD (Idaho State U) St James and the Earth Mother: The Patron Saint Festival in Choquechancha, Peru
- 1:45 KARSTEN PAERREGAARD (U Copenhagen) Protestants in Rebellion: Social Change and New Identities in Peru
- 2:00 WILLIAM P MITCHELL Pictographic Catechisms in the Andes
- 2:15- LISA B MARKOWITZ (SR-CRSP-Bolivia) Till the Cows Come Home: Small-Scale
- 2:30 Dairying on the Central Bolivian Altiplano

0-029 FEMINIST ANALYSES OF WORK AND GENDER (Reviewed by Association for Feminist Anthropology) **Edison Room**

- Chair: MELISSA J BROWN (U Washington)
- 1:00 LYNNE MILGRAM (York U) Re/Production: Reconsidering the Analysis of Household Textile Production in Highland Luzon, Philippines
- 1:15 ROBIN O'BRIAN (UCLA) An Available Universe of Skills Model for Women's Entry into the Informal Economy: A Case from Highland Chiapas
- 1:30 PAULINE G BARBER (Dalhousie U) Women's Work and Wealth: Negotiating Gender and Not So Common Property
- 1:45 MELISSA J BROWN (U Washington) Sexuality, Exploitation and Gender Roles in Rural Taiwan
- 2:00 CLARE WILKINSON WEBER (U Pennsylvania) Producer, Creator, Progenetrix: Perceptions and Practices of Women in Chikan Embroidery
- 2:15 Break
- 2:30 GRETCHEN M HERRMANN (SUNY-Cortland) Are Garage Sales "Women's Work"?
- 2:45 RUBY ROHRLICH (George Washington U) The Role of Gender in the Culture of Science
- 3:00 BETTY J HARRIS (U Oklahoma) Gender and Class as Determinants of Female Urban Migration
- 3:15 G MORENO-BLACK (U Oregon) and PRAPIMPORN SOMNASANG (U Oregon) Women and the Landscape: The Conservation Potential of Home Gardens in North-eastern Thailand
- 3:30 BRIAN MCVEIGH Engendering Gender Through the Body: Learning to Be an "Office Lady" at a Japanese Women's College
- 3:45 Discussant: MARY ANGLIN
- 4:00 Discussant: ANN E KINGSOLVER (Lawrence U)
- 4:15- Discussion
- 4:30

0-028 SOCIETY FOR VISUAL ANTHROPOLOGY Film and Video Screenings **Map Room**
Organizer: JOAN WILLIAMS (Anthropology Film Ctr)

- 1:00- Unscheduled
- 4:30
- 1:00 Unscheduled
- 2:00 JOAN KAUFMAN, ELISO JANSEN, ROSE MARIE ALLEN (Anth Inst of Netherlands-Antilles) Kanti KiMaishi: Songs of Sorghum
- 3:00 LAURIE PRICE (Northern Arizona U), NANCY TONGUE (Johns Hopkins), JAY WHEELER (Northern Arizona U) At the Edge . . . Arizona at Risk
- 3:20 Discussion and Break
- 3:35 SHANNON SELLS, CHRISTINE SMITH, DAN BICKLEY (UC-Berkeley) Graffiti Wars: A Matter of Time
- 4:05 TIM SCHWAB, CHRISTINE CRATON (Unity Productions) Ghosts Along the Highway
- 4:15 TIM SCHWAB, CHRISTINE CRATON (Unity Productions) Ghost Dance
- 4:30 Unscheduled

0-030 INVITED SESSION THE VICTIM'S PROGRESS: THE STRUGGLE TO BE DOWNTRODDEN IN CONTEMPORARY AMERICA (Northeastern Anthropological Association) **Bancroft Room**

- Organizer/Chair: STEPHEN BECKERMAN (Pennsylvania State U)
- 1:45 STEPHEN BECKERMAN (Pennsylvania State U) Introduction

- 2:00 ALICE B KEHOE (Marquette U) American Civil Religion and the Politics of Victimization
 2:15 WARREN T MORRILL (Pennsylvania State U) Being Copeless: Modeling Needs and Needing Models
 2:30 STEPHEN BECKERMAN (Pennsylvania State U) Victim in the Slough of Despond
 2:45- Discussion
 3:00

0-031 CONTESTED RESOURCES: WELFARE AND POWER IN EUROPEAN COMMUNITIES (Reviewed by Society for the Anthropology of Europe) **State Room**

- Chair: BETTE DENICH (Boston U)
 2:00 EUGENIA LANDES (Southern Methodist U) Charity, Hospitality and Discrimination at "Home" and Away: Conflicting Images of Postcolonial Ireland
 2:15 PAOLA CIARDI (CUNY Graduate Center) Cultural Hegemony, Education and Social Change in an Italian Working-Class Town, 1944-68
 2:30 ELIZABETH A TEN DYKE (CUNY Graduate Center) Two Murders, Two Demos: The Left, the Right and the "Crisis of Authority" in Dresden, Germany
 2:45 SHARRYN KASMIR (CUNY Graduate Center) Rethinking New Social Movements: The Case of the Campaign Against the Basque Super Highway
 3:00- Discussion
 3:15

0-032 BOARD OF DIRECTORS Membership Committee **Hamilton Room**

- 2:00-
 5:00

0-033 BOARD OF DIRECTORS Committee on Scientific Communication **Dupont Room**

- 2:00-
 5:00

0-034 CURRENT RESEARCH IN MAYA ARCHAEOLOGY (Reviewed by Archeology Division) **Thoroughbred Room**

- Chair: DEBRA S WALKER (Florida International U)
 2:00 DAVID M REED (Pennsylvania State U), NANCY GONLIN (Pennsylvania State U), DAVID WEBSTER (Pennsylvania State U) Health and Wealth of Classic Maya
 2:15 HEATHER MCKILLOP (Louisiana State U) Sea Level Change and Ancient Maya Salt Production in South Coastal Belize
 2:30 PAYSON D SHEETS (U Colorado) The 6th-Century Landscape at Ceren, El Salvador
 2:45 R JON MCGEE The Role of Palenque in Lacandon Maya Cosmology
 3:00 PATRICIA A MCANANY (Boston U) A Nontextual Approach to the Construction of Genealogies at the Formative Maya Site of K'axob, Belize
 3:15 FRED VALDEZ (U Texas-Austin) Preclassic Maya Architecture in Ne Peten, Guatemala
 3:30 Break
 3:45 ARTHUR A DEMAREST (Vanderbilt U) The Collapse of Maya Civilization in the Petexbatun Region, Peten, Guatemala
 4:00 RICHARD PAINE (Ctr for Arch Investigations) The Classic Maya Colonization of the Copan Valley, Honduras, AD 400-700
 4:15 DIANE ZAINO CHASE (U Central Florida) and ARLEN CHASE (U Central Florida) The Recognition of Ethnicity in the Maya Archaeological Record: Lessons from Caracol
 4:30 CHARLES W HOUCK (Tulane U) and DONALD H GRAFF (Tulane U) Sociopolitical Integration and Settlement Dynamics at Ek Balam
 4:45 MARILYN A MASSON (U Texas-Austin) Structural Transformations in Maya Community Organization from the Classic to Postclassic Periods in Northern Belize
 5:00- Discussion
 5:15

0-035 INVITED SESSION BRIDGING THE DISCIPLINE: ERIKA BOURGUIGNON'S CONTRIBUTIONS TO ANTHROPOLOGY (Central States Anthropological Society)
Georgetown West Room

Organizers: JUDITH D GUSSLER (Ross Laboratories), MELINDA KANNER (Antioch C) Chairs: M CATHEY MAZE (Franklin U), JUDITH D GUSSLER (Ross Laboratories)

- 2:15 JUDITH D GUSSLER (Ross Laboratories) Through Anthropologic Eyes: The Biocultural Perspectives of Erika Bourguignon
- 2:30 PATRICIA LERCH (U North Carolina-Wilmington) "Who am I?": Comments on the Concept of Identity in the Writings to Erika Bourguignon
- 2:45 THOMAS CSORDAS (Case Western Reserve) A Handmaid's Tale: The Rhetoric of Imaginal Performance in Charismatic Healing of Abortions
- 3:00 ESTHER J PRESSEL (Colorado State U) Healing Touches
- 3:15 MARGARET S BOONE (Policy Research Methods) Rural West Virginia Mental Health Research on DSM III Categories, Physical and Sexual Abuse and Glossolalia
- 3:30 JOHN SZWED (Yale U) Conversations with Sun Ra
- 3:45 FELICITAS D GOODMAN (Cuyamungue Inst) Ritual Behavior and the Religious Experience: The Anthropological Tradition of Erika Bourguignon
- 4:00 Break
- 4:15 LINDA HARTRANFT (Ohio State-Marion) Lives of Women—Choice and Challenge: Contributions of Erika Bourguignon
- 4:30 JAMES W GREEN (U Washington) Anthropology as Therapy for Mental Health Therapists
- 4:45 CYNTHIA M CHAMBERLAIN-BIANCHI (Emory U) Altered States of Consciousness Research and Behavioral Epidemiology: A Marriage With Psychological Anthropology
- 5:00 MELINDA KANNER (Antioch C) Bridging the Discipline: Erika Bourguignon and the Biocultural Approach
- 5:15 Discussant: JAMES MCLEOD (Ohio State U)
- 5:30 Discussant: BRIAN L MAZE (Franklin U)
- 5:45 Discussant: KERRY M STROUP (PUCO)
- 6:00-6:15 Discussant: SIDNEY MINTZ (John Hopkins U)

0-036 32ND CONFERENCE ON AMERICAN INDIAN LANGUAGES: LANGUAGES OF EASTERN NORTH AMERICA (Reviewed by Society for Linguistic Anthropology)
Military Room

Organizer/Chair: MARIANNE MITHUN (UC-Santa Barbara)

- 2:45 PETER BAKKER (U Amsterdam) Hudson Bay Trader's Cree: A Cree Pidgin?
- 3:00 AMY DAHLSTROM (U Chicago) The Interaction of Fox Noun Incorporation and the Lexical Processes
- 3:15 JULE GOMEZ DE GARCIA (U Colorado-Boulder) Linguistic Census of the Oklahoma Kickapoo
- 3:30 WALLACE L CHAFE (UC-Santa Barbara) The Diverse Sources of Vocal Length in Seneca
- 3:45 LYNETTE MELNAR (U Chicago) Preliminary Analysis of Caddo Verb Stem Morphology
- 4:00 GEOFFREY KIMBALL (Tulane U) Natchez Stative Verbs
- 4:15-4:30 Discussion

0-037 MINORITY RIGHTS, NATIONAL FIGHTS: THE POLITICS OF IDENTITY IN EUROPE'S OLD AND NEW DEMOCRACIES (Reviewed by Society for the Anthropology of Europe) **Georgetown East Room**

Organizer/Chair: HERMINE G DE SOTO (U Wisconsin-Madison)

- 2:45 ORIOL PI-SUNYER (U Massachusetts-Amherst) Under Four Flags: The Politics of Identity and Representation in the Barcelona Olympics
- 3:00 LORING M DANFORTH (Bates C) National Conflict in a Transnational World: Greeks and Macedonians at the Conference for Security and Cooperation in Europe

- 3:15 CAROL SILVERMAN (U Oregon) Romani (Gypsy) Politicization in Eastern Europe: The Contestation of Identity and Symbol
- 3:30 BARBARA ROSE LANGE (U Washington) Women Leaders and Roma Politics in Hungary
- 3:45 Break
- 4:00 PAUL J MAGNARELLA (U Florida) Italy's South Tyrol: Ethnic Conflict and Accommodation
- 4:15 NORAC DUDWICK (U Pennsylvania) The Pen and the Sword: Intellectuals, Nationalism, and Violence in Armenia and Azerbaijan
- 4:30 HERMINE G DE SOTO (U Wisconsin-Madison) and KONSTANZE PLETT (U Bremen) *Ius Sanguinis*: Germany's Right of Citizenship and Minorities in the Process of Nation Rebuilding
- 4:45 Discussant: GAIL KLIGMAN (Georgetown U)
- 5:00 Discussant: LAWRENCE ROSEN (Princeton)
- 5:15- Discussion
- 5:30

0-039 SOCIETY IN TRANSITION: THE CASE OF POLAND (Reviewed by Society for the Anthropology of Europe) **Cabinet Room**

Organizers: MICHAEL BUCHOWSKI (U Poznan-Poland), LISA ANNE GURR (Northwestern). Chair: JANUSZ MUCHA (U Torun)

- 2:45 MICHAEL BUCHOWSKI (U Poznan-Poland) The Erosion of Communist Religion
- 3:00 WOJCIECH BURSZTA (U Poznan) Return of the Magi
- 3:15 KRISTI S LONG (U Chicago) Polish Women Remember August 1980: Ontological Moments of Solidarity and Selfhood
- 3:30 DEBORAH J CAHALEN (UC-Davis) A Place to Stand: Social Movements and Civil Society in Poland
- 3:45 JANUSZ MUCHA (U Torun) Political Ritualization of the Period of Systemic Transformation in Poland
- 4:00 EWA HAUSER (U Rochester) Choosing National Tradition: Public Ritual in the Polish Third Republic
- 4:15 ELIZABETH C DUNN (Johns Hopkins) Managerial Knowledge and the Polish Transition
- 4:30 Break
- 4:45 JOANNA DANKOWSKA (U Poznan) Cultural Aspects of Informal Customs among City Youth in Poland
- 5:00 ZBIGNIEW JASIEWICZ (U Poznan) The Polish Family and the Collapse of the Communist System
- 5:15 ZDZISLAW MACH (Jagiellonian U-Cracow) Reconstruction of Identity after Migration: The Case of Polish Settlers in Silesia
- 5:30 DARIUSZ NIEDZWIECKI (Jagiellonian U-Cracow) Identity Through Generations: The Case of Polish Western Territories
- 5:45 TOMASZ MARCINIAK (U Torun) "Exotic" Ethnic Minorities in Poland
- 6:00 Discussant: ELZBIETA GOZDZIAK (Howard U)
- 6:15- Discussant: MARIAN KEMPNY (Polish Academy of Sciences)
- 6:30

0-040 CULTURAL REPRESENTATION THROUGH NEGOTIATION: THE SMITHSONIAN FESTIVAL OF AMERICAN FOLKLIFF (Reviewed by Council for Museum Anthropology) **Monroe West Room**

Organizer: RICHARD S KENNEDY (Smithsonian Institution). Chair: Richard Kurin (Smithsonian Institution)

- 3:00 RICHARD S KENNEDY (Smithsonian Institution) Curator, Community and State in the Representation of Hawaii'i at the Smithsonian Festival of American Folklife
- 3:15 OLIVIA CADAVAL (Smithsonian Institution) Festival Program on the Culture of the Mexican US Borderlands
- 3:30 DIANA A BAIRD N'DIAYE (Smithsonian Institution) Owing Senegal on the Mall: The Senegal Program at The Smithsonian Festival of American Folklife
- 3:45 Discussant: IVAN KARP (Smithsonian Institution)

4:00- Discussion
4:15

0-041 CLAIMING SPACES: EXPLORING THE CULTURES OF WOMEN IN GROUPS

(Reviewed by Council on Anthropology and Education) **Monroe East Room**
Organizer/Chair: KATHLEEN BENNETT DEMARRAIS (U Tennessee-Knoxville)
3:00 SUZANNE BLANC (Council on Anthropology & Education) Good Girls and Guerrilla Warfare: Girls' Peer Groups and the Development of Adolescent Femininity
3:15 JULIE KIM LITTLE (U Tennessee) Technophobe to Technophile: A Study of K-12 Teacher Use of Instructional Technology
3:30 KELLIE W MCGARRH (U Tennessee-Knoxville) Getting Out: Exploring the Culture of a Women's Outdoor Recreation Group
3:45 SUSAN FLORIO-RUANE (Michigan State U) Autobiographical Literature and the Preparation of Teachers for Work in Culturally Diverse Classrooms
4:00 Break
4:15 DIANE C CUDAHY (U Tennessee-Knoxville) It Was More Than "News and Needles"
4:30 L GAIL PALMER (U Tennessee-Knoxville) Pre-Writing and Anything Chocolate
4:45 KATHLEEN BENNETT DEMARRAIS (U Tennessee-Knoxville) Can We Really Do This? Reflections on the Culture of a Women's Studies Graduate Class
5:00- Discussion
5:15

0-042 WOMEN'S HEALTH AND REPRODUCTION (Reviewed by Society for Medical Anthropology) **International Ballroom East**

Chair: PAMELA I ERICKSON (U Connecticut)
3:00 ADRIENNE S HARMON (U Illinois) Managing Hypertension from a Woman's Perspective: An Explanatory Model
3:15 JUDITH L WINGERD (Center for Haitian Studies) Men's Plans in Women's Hands
3:30 BRENDA SCHWAB (Dartmouth C) The Disease Model of Addiction: Revictimization of Female Survivors of Childhood Sexual Trauma
3:45 PAMELA FELDMAN-SAVELSBERG (Carleton C) "Plugged Fertility" and Blocked Mobility: Social Context and the Imagery of Reproductive Illness in Bangangte
4:00 Break
4:15 PAMELA I ERICKSON (U Connecticut) Attitudes about the Ideal and Real Order of Life Events Among Hispanic Adolescent Mothers and Family Planning Providers in East LA
4:30 KATHLEEN A O'CONNOR (SUNY-Albany) and DARRYL J HOLMAN (Pennsylvania State U) Pregnancy-Related Sickness in Rural Bangladesh
4:45 LISA M MITCHELL "Seeing The Baby:" Women and Fetal Ultrasound Images
5:00- Discussion
5:15

0-043 INVITED SESSION CONTEMPORARY PERSPECTIVES ON THE CHANGING AMERICAN FAMILY: RETHINKING FAMILY VALUES (General Anthropology Division, American Ethnological Society) **Lincoln West Room**

Organizer: EMILIE ALLEN (U Nevada-Las Vegas). Chairs: MARYCAROL HOPKINS (Northern Kentucky U), EMILIE ALLEN (U Nevada-Las Vegas)
3:00 ROBERT L MUNROE (Pitzer C) and RUTH H MUNROE (Pitzer C) Paternal Caretaking of Children and Marital Intimacy: A Four-Culture Study
3:15 MICHAEL LAMB (Ntl Inst of Child Hlth/Hmn Dev) Nonparental Childcare: Its Context and Effects
3:30 DEBRA J OCCHI (U Nevada-Las Vegas) Affected by AIDS: Who Cares for the Children
3:45 LEANNA P WOLFE (Pierce) Women Who Choose to Never Marry
4:00 JUDITH STACEY (UC-Davis) Postmodern Family Life and Murphy Brown
4:15 Discussant: BARRY S HEWLETT (Washington State U)
4:30 Break
4:45 JOHN J SWETNAM (U Nevada-Las Vegas) Family to Anti-Family in Televised Comedy

- 5:00 MARYCAROL HOPKINS (Northern Kentucky U) Thwarting Family Values: American Culture vs Refugee Families in the US
- 5:15 EMILIE ALLEN (U Nevada-Las Vegas) and WILLIAM JANKOWIAK (U Nevada, Las Vegas) Strategies of Love and Power in Contemporary Mormon Polygynous Families
- 5:30 WALTER WILLIAMS (U Southern California) Social Acceptance of Same-Sex Marriages: Models from Other Cultures
- 5:45 GILBERT H HERDT (U Chicago) and ANDREW BOXER (U Chicago) and JEFFERY WEISS (U Chicago) The Families of Gays and Lesbians
- 6:00 Discussant: PHILIP L KILBRIDE (Bryn Mawr C)
- 6:15- Discussion
- 6:30

0-044 INVITED SESSION ANTHROPOLOGICAL ANALYSIS OF ANCIENT EGYPT
(General Anthropology Division, Archeology Division) **Bancroft Room**

- Organizer/Chair: JUDY LUSTIG (Temple U)
- 3:15 DAVID O'CONNOR (U Museum, U Pennsylvania) Introduction
- 3:30 DIANA CRAIG PATCH (Metropolitan Museum of Art) Interpreting Changes in Prehistoric and Early Historic Settlement from Ancient Egypt: An Anthropological Approach
- 3:45 MATTHEW D ADAMS (U Pennsylvania) Anthropological Analysis of the Spatial Organization of Society in the Nile Valley
- 4:00 JANET E RICHARDS (Mount Holyoke C) Ancient Egyptian Mortuary Practice and the Study of Socioeconomic Differentiation
- 4:15 JUDY LUSTIG (Temple U) Kinship, Gender and Age in Middle Kingdom Tomb Scenes and Literature
- 4:30 Break
- 4:45 ALLISON WEBB WILLCOX (Nat'l Mus of Health & Science) Physical Anthropology in Egypt: A Critical Look at the Past and Future
- 5:00 BRENDIA J BAKER (Moorhead State U) Contributions of Biological Anthropology to the Understanding of Ancient Egyptian and Nubian Societies
- 5:15 Discussant: WILLIAM Y ADAMS (U Kentucky)
- 5:30- Discussant: ROBERT J WENKE (U Washington)
- 5:45

0-045 CHANGING PERSPECTIVES IN BIOMEDICINE (Reviewed by Society for Medical Anthropology) **Hemisphere Room**

- Chair(s): ROBBIE E DAVIS-FLOYD (U Texas-Austin)
- 3:30 ZEV KALIFON (Bar Ilan U) Culture and the Diffusion of New Medical Technologies
- 3:45 MORTON GLASSER (Windham Commty Memorial Hosp) Is Low-Tech Medicine for the Many Better Than High-Tech Medicine for the Few?
- 4:00 LINDA VAN BLERKOM (Drew U) Clowns as Shamans: The Big Apple Circus Clown Care Unit
- 4:15 ROBERT T ANDERSON (Mill C) Standards of Practice for Consulting Medical Anthropologists: Alternative Medicine
- 4:30 ROBBIE E DAVIS-FLOYD (U Texas-Austin) From Body-As-Machine to Body-As-Energy-Field: The Conversion Stories of Holistic Physicians
- 4:45- Discussion
- 5:00

0-046 TRANSNATIONAL INSTITUTIONS/LOCAL MANIFESTATIONS: INTERPRETATIONS OF INTERNATIONALISM IN OAXACA (Reviewed by Society for Latin American Anthropology) **Jefferson West Room**

- Organizers: JEFFREY H COHEN (Indiana U), JAYNE HOWELL (SUNY-Stony Brook) Chair: WILLIAM W WOOD
- 3:30 JAYNE HOWELL (SUNY-Stony Brook) Educating Maria: New Directions for Rural Oaxacan Women
- 3:45 TERESA MORALES (National Inst of Anthropology) and CUAUHTEMOC CAMARENA (INAH) The Union of Community Museums of Oaxaca
- 4:00 JEFFREY H COHEN (Indiana U) Capitalism and "Cooperacion": Culture and Economy in a Oaxacan Village

- 4:15 Break
 4:30 PEDRO E LEWIN (UC-Berkeley) Indigenous Territoriality and Ethnic Identity in Southern Mexico
 4:45 WILLIAM WARNER WOOD (U Illinois) Gringo Middlemen Who Make the Difference: Handcraft Production in Teotitlan Del Valle
 Discussant: MICHAEL KEARNEY (UC-Riverside)
 5:00 Discussant: LYNN STEPHEN (Northeastern U)
 5:15-
 5:30

0-047 INVITED SESSION THE CHALLENGES OF CIRCUMPOLAR RESEARCH IN THE 1990s: HUMAN-ENVIRONMENT, RAPID SOCIAL CHANGE, COMMUNITY (National Association for the Practice of Anthropology, Northeastern Anthropological Association) **State Room**

- Organizers/Chairs: NOEL BROADBENT (National Science Foundation), JOANNA ENDTER (Utah State U)
 3:30 NOEL BROADBENT (National Science Foundation) Introduction
 3:45 THOMAS H MCGOVERN (Hunter C, CUNY) Lessons from Dead Elders
 4:00 SUSAN A KAPLAN (Bowdoin C) The Scholarly, Educational and Personal Significance of Photographic Collections
 4:15 GEORGE W WENZEL (McGill U) Negotiating Global Change: Ecological Research and Northern Peoples in Canada
 4:30 CAROLE L SEYFRIT (U New Hampshire) and LAWRENCE C HAMILTON (U New Hampshire) Sociology in the Arctic: Problems and Promise
 4:45 JOANNA ENDTER (Utah State U) Resource Management and Subsistence in Alaska
 5:00 RICHARD G CONDON (U Arkansas) Making a Living in the Arctic: Wage Earning, Subsistence Hunting, & Personal Motivation
 5:15 JOSEPH G JORGENSEN (UC-Irvine) Social Indicators of the Exxon Valdez Oil Spill
 5:30 STEVEN L MCNABB (Social Rsch Inst/UW School Med) Arctic Research at Three Levels
 5:45 Discussant: PHYLLIS MORROW (U Alaska-Fairbanks)
 6:00 Discussant: CAROL ZANE JOLLES (U Washington)
 6:15- Discussion
 6:30

0-048 SOCIAL RELATIONS, COMMERCE AND CULTURE (Reviewed by American Ethnological Society) **Chevy Chase Room**

- Chair(s): IAN A SKOGGARD (CUNY)
 3:45 CARTER ALAN ROEBER (Northwestern U) Living in the Red: Provisioning, Informal Credit, and Commerical Culture
 4:00 JOHN NELSON (UC-Berkeley) Appropriating the Environment and Its Defenders: How the Japanese State Recasts Opposition into Commodities
 4:15 IAN A SKOGGARD (CUNY) Gender and Class in Taiwan's Economic Development
 4:30 JAMES E ROBERSON (U Hawaii) After Hours and Private Time: Class, Experience and Identity in a Small Japanese Company
 4:45- DONNA JEAN UMIKER-SEBEOK (Indiana U) Practicing Anthropology in the Context of Commercial Consumer Studies: The Case of Feminine Hygiene Products
 5:00

0-049 LOCATED SENTIMENTS: GEOGRAPHY, INTIMACY AND REMEMBRANCE (Reviewed by American Ethnological Society) **International Ballroom West**

- Organizers: MARK AUSLANDER (U Chicago), MICHAEL DONOVAN (New York U).
 Chair: MARK AUSLANDER (U Chicago)
 3:45 MICHELE D DOMINY (Bard C) "Calling the Station Home": Daughters, Sentiment, and Inheritance
 4:00 BRAD WEISS (U Chicago) "Everything on the Inside": Architectural Transformation in Buhaya, Northwest, Tanzania
 4:15 MICHAEL DONOVAN (New York U) The Intimate Geography of Family Farms in Kipsigis Country
 4:30 REBECCA J TOLEN (U Chicago) History, Community and the Reconfiguration of Rural Space in Chimborazo, Ecuador

- 4:45 TOM LOOSER (Chicago) Remembering Centers: The Place of the Noh Theater in Early Modern Japan
- 5:00 MARK AUSLANDER (U Chicago) "As It Was With Our Ancestors": Cartographic Representation, Historical Recovery and Contested Intimacies in the Modern Ngoni Nc'Wals
- 5:15 Discussant: ANDREW LASS (Mount Holyoke C)
- 5:30- Discussion
- 5:45

0-050 THE PRACTICE OF PRESERVATION: VIEWS FROM LINGUISTS WORKING WITH LANGUAGE RENEWAL (Reviewed by Society for Linguistic Anthropology) **Conservatory Room**

- Organizer: Joseph Tomei (U Oregon). Chair: COLETTE G CRAIG (U Oregon)
- 3:45 MICHAEL KRAUSS (U Alaska-Fairbanks) Introduction
- 4:00 RANDOLPH VALENTINE (U Western Ontario) and MARGUERITE MCKENZIE (Memorial U-New Foundland) The Role of the Linguist in Ojibwe and Cree Language Maintenance Programs in Ontario and Quebec
- 4:15 PATRICIA KWACHKA (U Alaska-Fairbanks) Whose Language? Cross Purposes in Cross-Cultural Language Maintenance Efforts
- 4:30 LAWRENCE D KAPLAN (U Alaska-Fairbanks) Native Language Education and Language Planning among the Inupiat of Alaska
- 4:45 JOSEPH TOMEI (U Oregon) Language Renewal Efforts on the Warm Springs Reservation Since 1978
- 5:00 HENRY MILLSTEIN (Warm Springs Reservation) Ideals at a Crossroads with Reality: Pedagogical and Sociolinguistic Problems in the Native Language Renewal Effort on the Warm Springs Reservation
- 5:15 Break
- 5:30 NORA C ENGLAND (U Iowa) Linguistics for Speakers of Endangered Languages
- 5:45 COLETTE G CRAIG (U Oregon) The Rama Language Revitalization Project: What Worked and What Didn't, Why
- 6:00 JOHN B HAVILAND (Reed C) That's Not My Language: Land Rights and Language in Cape York Peninsula
- 6:15- Discussant: KENNETH HALE (MIT)
- 6:30

0-050A ETHNOGRAPHY OF MEDIA AUDIENCES: PROCESSES OF PRODUCTION AND RECEPTION (Reviewed by American Ethnological Society) **International Ballroom Center**

- Organizer: MARK LIECHTY (U Pennsylvania). Chair: DEBRA SPITULNIK (Emory U)
- 3:45 BARRY DORNFELD (New York U) Envisioning Reception: How Public Television Producers Prefigure, Approximate, and Invoke the Transnational Audience
- 4:00 SARAH STRAUSS (U Pennsylvania) Mediating Mind & Body: Yoga, Health, and the Middle Classes
- 4:15 PHILIP CARL SALZMAN (McGill U) Viewer's Choice: Who Watches What in Sardinian Highland Villages
- 4:30 HELENA WULFF (Stockholm U) Mediamanhattan and the Real Thing: Transnational Imagination Versus the Live Encounter between Young Swedes and NYC
- 4:45 MARK LIECHTY (U Pennsylvania) "According to the Demand of the Times": Media Assemblage, Modernity, and "Teens" in Kathmandu, Nepal
- 5:00 Break
- 5:15 DEBRA SPITULNIK (Emory U) The Creation of Radio 4 in Zambia: Imagined Audiences, Transnationalism, and the Upbeat Beat
- 5:30 BRUCE DEPYSSLER (U Texas-Austin) Carrying the Weight of the Nation: The Bajaj Scooter Ad Campaign
- 5:45 Discussant: KARIN BARBER (U Birmingham)
- 6:00 Discussant: ARJUN APPADURAI (U Chicago)
- 6:15 Discussant: JONATHAN FRIEDMAN (Lund U)
- 6:30- Discussion
- 6:45

0-051 STREET STUFF: THE SOCIAL AND POLITICAL CONTEXTS OF INNER-CITY DRUG USE (Reviewed by Society for Medical Anthropology) **Jefferson East Room**
Organizer/Chair: MERRILL C SINGER (Hispanic Health Council)

- 3:45 MERRILL C SINGER (Hispanic Health Council) Introduction
4:00 LEE D HOFFER (U Colorado-Denver) Hard Drugs, Hard Work: Economic Exchanges among Street-Based Drug Users
4:15 MARGARET R WEEKS (Inst for Community Research) and MERRILL C SINGER (Hispanic Health Council) Streets, Drugs, and the Economy of Sex in the Age of AIDS
4:30 DOUGLAS GOLDSMITH (NDRI-Inst for AIDS Res) On the Street: Reciprocity among Drug Injecting and Prostituting Homeless New Yorkers
4:45 NINA GLICK SCHILLER (U New Hampshire) Street Dreams and Lived Realities: The Invisible Women Caregivers of People with AIDS
5:00 MERRILL C SINGER (Hispanic Health Council) The Strength of Street Knowledge: Survival Skills of Inner-City Drug Users
5:15 Break
5:30 JOHN B PAGE (Miami) To Own the Street: Implications of Approaches to Studying Drug Use in Dade County, Florida
5:45 JOAN D KOSS (Arizona State U) and LUIS VARGAS (Psychology UNM Medical) Why Mexican American Youths Join Gangs
6:00 THERESA MASON (ABT Associates) Beyond Hegemony, or Where Would "The Streets" Be without Treatment?
6:15 ROBERT T TROTTER (Northern Arizona U) Sex and Cocaine: Street Myths, Power Negotiations and the Ethnopharmacology of Sexual Relations
6:30 Discussant: KIM HOPPER
6:45-7:00 Discussion

0-054 CHANGE AND EXCHANGE: NEGOTIATING MEANING, MONEY, AND VALUES UNDER ECONOMIC DISRUPTION (Reviewed by General Anthropology Division) **Lincoln East Room**

- Organizers: CAROLINE S TAUXE (Cornell U), KAREN L NERO (UC-Irvine). Chair: CAROLINE S TAUXE (Cornell U)
4:15 KAREN L NERO (UC-Irvine) Why Didn't That Economy Collapse? The Meaning of Food, Work & Exchange in Palau
4:30 JAMES A EGAN (UC-Irvine) What's Left In and What's Left Out? Funerals and Exchange in Yap
4:45 JOZE DEVINCK (Hobart C/William Smith C) The Pathos of Exchange
5:00 CAROLINE S TAUXE (Cornell U) Hypercurrency and Middle Class Brazilians: Re-Making Values in a National Economic and Moral Crisis
5:15 Break
5:30 MICHAEL THOMAS (Cornell U) Ideological Functions of Money, Labor, and Exchange in the Ritual Mediation of Andean Class Relations
5:45 LINDA-ANNE REBHUN (UC-Berkeley, Prevention Center) Love and Interests: Negotiating the Value of Cash and Sentiment Under Economic Disruption in Northeast Brazil
6:00 P M SHIPTON (Harvard) Luo Entrustment: Foreign Finance and the Soil of the Spirits in Kenya
6:15-6:30 Discussant: JANINE R WEDEL

0-055 GENDER/POWER/FERTILITY (Reviewed by Association for Feminist Anthropology) **Monroe West Room**

- Organizer/Chair: SUSAN GREENHALGH (UC-Irvine)
4:30 GILLIAN FEELEY-HARNIK (Johns Hopkins U) Competition over Reproduction in Madagascar
4:45 SUSAN GREENHALGH (UC-Irvine) Accommodating the State: Births and Gender in Village China
5:00 CANDICE BRADLEY (Lawrence U) Socioeconomic Status & Family Planning in Western Kenya: A Feminist Analysis

- 5:15 KAREN ANDES (Northwestern U) "A Bundle of Joy": Debunking the Myth of the "Net" Child
 5:30 Break
 5:45 MIROSLAVA PRAZAK (Australian National U) Fertility and Family Planning in Female-Headed Households
 6:00 ANTHONY T CARTER (U Rochester) Pregnancy Test Counseling
 6:15 Discussant: PETER T SCHNEIDER (Fordham U-Lincoln Center)
 6:30- Discussion
 6:45

0-056 CASTE, NATION AND THE HISTORY OF ANTHROPOLOGY (Reviewed by American Ethnological Society) **Military Room**

- Chair: JAMES W TURNER (East-West Center)
 4:45 JAMES W TURNER (East-West Center) Casting a Wide Net: A M Hocart and the Fijian "Caste System"
 5:00 SUSAN A REED (Johns Hopkins U) The Nationalization of Dance in Sri Lanka
 5:15 CAROLYN H BROWN (CSU-Chico) King and Caste in Colonial India: Darbhanga Raj and the Srotiyas
 5:30 Break
 5:45 SHILA BAKSI (U Idaho) An Untouchable Community in Contemporary Rural West Bengal
 6:00 SHARON L DOERRE (U Texas-Austin) Bete Ameriki: Negotiation and Contestation within the Transnational "Home" of an Archaeological Expedition
 6:15 BAHRAM TAVAKOLIAN (Denison U) "Nothing but Stones and Scoundrels": Edward Lytton, Evolutionary Theory, and the Second Anglo-Afghan War
 6:30- YAEL NAVARO (Princeton) Islam and Deconstruction? Turkish Islamist Readings of
 6:45 Postmodern Theory and Anarchist Philosophy of Science

0-057 CULTURAL EXPRESSIONS OF STRESS AND THE ROLE OF SOCIAL SUPPORTS (Reviewed by Society for Medical Anthropology) **Edison Room**

- Chair: WILLIAM W DRESSLER (U Alabama, Tuscaloosa)
 4:45 JUNA BYUN (U Florida) and CHAO-LING CHEN (U Florida) and NEIL ROWLAND (U Florida) and LESLIE SUE LIEBERMAN (U Florida) The Psychoneuroimmunological Impact of the 1992 Los Angeles Riots on Korean-American Victims
 5:00 KEUM YOUNG PANG Understanding Depression among Korean Elderly Immigrants through Popular Illnesses
 5:15 SUZANNE HEURTIN-ROBERTS (UC-Berkeley) and LONNIE SNOWDEN (School of Social Welfare) and LEONARD MILLER (UC-Berkeley) Expressions of Anxiety in African Americans and NIMH's Epidemiological Catchment Area Studies
 5:30 C JEFFREY JACOBSON (Case Western Reserve U) Talking About the Other Through Nervios: Embodiment and Empathy in Families of the Psychiatrically Ill
 5:45 Break
 6:00 DIANE ADAMS (UCLA) High Blood Pressure "Attacks": Somatized Psychological Distress in Low-Income Brazilians
 6:15 K H KAVANAGH (U Maryland-Baltimore) Health & HIV Implications of Personal Social Networks for Inner-City, Methadone-Dependent African American Women
 6:30 HOLLY ANN WILLIAMS (Florida) Reciprocity: The Forgotten Element in Social Support
 6:45 WILLIAM W DRESSLER (U Alabama-Tuscaloosa) Health, Social Support, and Culture Theory
 7:00- Discussion
 7:15

0-060 PRACTICING ETHNOGRAPHY AND ETHNOGRAPHY'S PRAXIS (Reviewed by Society for Cultural Anthropology) **Monroe East Room**

- Organizer: JAMES HOWE (MIT)
 5:30 ALAN F BENJAMIN (U North Carolina-Chapel Hill) Contract and Covenant in Curaçao
 5:45 AARON A FOX (U Texas-Austin) The Semiotics of Irony: Bakhtinian Semiotics and the Ethnography of Class Culture

- 6:00 FRANCES E MASCIA-LEES (Simon's Rock C of Bard) and PATRICIA SHARPE (Simon's Rock C of Bard) The Return of the Repressed: Anthropology and Erotic/Exotic Desires
- 6:15 ELIZABETH JOY CHIN (CUNY-Graduate Center) Turning the Tables: Informants as Collaborators in Anthropological Research
- 6:30 MARK P WHITAKER (U South Carolina-Aiken) The Problem of Privilege in Ethnographic Accounts: How a Wittgenstenian Approach Can Help Us Keep on Writing
- 6:45- ANDREW P LYONS (Wilfrid Laurier U) and HARRIET DAVID LYONS (U Waterloo)
- 7:00 Sexual Malaise at the Fin de Siecle and the Decline of the Promiscuous Savage

0-059 PAGEANTS AND POWER: BEAUTY, AND THE STRUCTURING OF VALUE AND DIFFERENCE (Reviewed by American Ethnological Society) **Georgetown East Room**

- Organizers: COLLEEN B COHEN (Vassar C), RICHARD R WILK (Indiana U). Chair: COLLEEN B COHEN (Vassar C)
- 5:30 RICHARD R WILK (Indiana U) Miss World Belize: Globalism, Localism and the Political Economy of Beauty
- 5:45 PENNY VAN ESTERIK (York U) The Politics of Beauty in Thailand
- 6:00 ROBERT H LAVENDA (St Cloud State) "It's Not a Beauty Pageant!" Ideology, Representation, and Difference in Minnesota Community Queen Pageants
- 6:15 CATHERINE L MACKLIN (UC-Berkeley) My Grandmother the Queen: Belizean Garifuna Aesthetics, Values, and Identity
- 6:30 MARY H MORAN (Colgate U) Carrying the Queen: Identity and Nationalism in a Liberian Queen Rally
- 6:45 ARLENE TORRES (U Illinois, Urbana) Racialist Ideologies and Concepts of Beauty in Puerto Rico
- 7:00- Discussant: BEVERLY J STOELTJE (Indiana U)
- 7:15

0-061 INVITED SESSION THE GENETICS OF BERINGIAN POPULATIONS (National Association of Student Anthropologists) **Chevy Chase Room**

- Organizer: D ANDREW MERRIWETHER (Pittsburgh). Chairs: THEODORE G SCHURR (Emory U-Genet & Molec Med), D ANDREW MERRIWETHER (Pittsburgh)
- 5:30 D ANDREW MERRIWETHER (Pittsburgh) Introduction
- 5:45 EJE SZATHMARY (U Western Ontario) Beringian Genetic Affinities Suggested by Classical Genetic Markers
- 6:00 MICHAEL H CRAWFORD (U Kansas) DNA Variation in Indigenous Populations of Siberia
- 6:15 THEODORE G SCHURR (Emory U-Genet & Molec Med) and ANTONIO TORRONI (Genetics & Molecular Medicine) and DOUGLAS C WALLACE (Genetics & Molecular Medicine) Mitochondrial DNA Variation of Indigenous Siberian Populations Reveal Distinct Genetic Affinities with Native Americans
- 6:30 Break
- 6:45 GERALD F SHIELDS (U Alaska-Fairbanks) and RYK H WARD (U Utah) and SVANTE PAABO (Munich) Mitochondrial DNA Sequences Suggest a Recent Evolutionary Divergence for Circum-Arctic Populations
- 7:00 RYK H WARD (U Utah) and BOBBIE FRAZIER (U Utah) and SVANTE PAABO (Munich) Beringian Populations are a Recent Offshoot of the Ancestral Stock that Formerly Gave Rise to Amerind Populations
- 7:15 D ANDREW MERRIWETHER (Pittsburgh) and ROBERT E FERRELL (Pittsburgh) Mitochondrial DNA Variation in Alaskan Eskimos and Aleuts
- 7:30- Discussant: EJE SZATHMARY (U Western Ontario)
- 7:45

0-062 RELIGIOUS MINORITIES/MINORITY RELIGIONS: A NEW PLACE FOR RELIGION IN EUROPE (Reviewed by Society for the Anthropology of Europe) **Thoroughbred Room**

Organizer/Chair: DAVID I BERISS (US Senate)

- 5:30 DAPHNE J BERDAHL (U Chicago) "Shopping at the Aldi of God": Religion in Post-socialist East Germany
- 5:45 LARRY J TAYLOR (Lafayette C) Reinventing the Reformation: Charismatic Catholics in Donegal, Ireland
- 6:00 LEVENT SOYSAL (Harvard) Ritual on Stage: An Alevi Cem Ceremony in Berlin
- 6:15 JANET POLLAK (William Paterson C) Opposition Politics: Change in the Political Positioning of a Slovak Protestant Minority
- 6:30 DONALD SCOTT WESOLOWSKI (U Wisconsin) The Dove and the Cross: The Changing Face of Religious Pilgrimage in Poland
- 6:45 Break
- 7:00 DONALD CARTER (UC-Berkeley) Another Season of Culture: Mourid in Diaspora, The Emergence of Afro-Europe
- 7:15 DAVID I BERISS (US Senate) We Are In This World But Not Of It: Caribbean Adventists among the Godless French
- 7:30 GEORGE SAUNDERS (Lawrence U) Terrible Tales and the Gift of Tongues: Pentecostalism as Counterculture in Italy
- 7:45 SALVATORE CUCCHIARI (Colgate U) Making History in a Sicilian Pentecostal Church: Truth in History and Other Issues that Won't Go Away in a Postmodern Anthropology
- 8:00 Discussant: DAVID M STOLL (New York U)
- 8:15 Discussant: ELLEN BADONE (McMaster U)
- 8:30-8:45 Discussion

0-063 INVITED SESSION PART I: CRIME AND PUNISHMENT IN PREHISTORY (Biological Anthropology Section) **Hemisphere Room**

- Organizers/Chairs: DEBRA MARTIN (Hampshire C), DAVID W FRAYER (U Kansas)
- 5:30 CAROL R EMBER (Hunter C) and MELVIN EMBER (Human Relations Area Files) Violence in the Ethnographic Present: Cross-Cultural Research on War and Crime
- 5:45 LAWRENCE H KEELEY (U Illinois-Chicago) Frontier Warfare in the Neolithic
- 6:00 HERBERT D MASCHNER (U Wisconsin-Madison) The Origin of Northwest Coast Warfare
- 6:15 PATRICIA M LAMBERT (UC-Santa Barbara) Patterns of Violence in Prehistoric Hunter-Gatherer Societies of Coastal Southern California
- 6:30 DOUGLAS W OWSLEY (Smithsonian Institution) Warfare in the Northern Plains
- 6:45 Break
- 7:00 RICHARD G WILKINSON (SUNY-Albany) Violence Against Women in Prehistoric Michigan
- 7:15 DAVID W FRAYER (U Kansas) Ofnet: Skull Burials and Interhuman Violence in the European Mesolithic
- 7:30 PETER BULLOCK (Museum of New Mexico) Does the Reality of Anasazi Violence Prove the Myth of Anasazi Cannibalism?
- 7:45 PAOLA VILLA (U Colorado) Evidence of Cannibalism in Prehistoric Europe
- 8:00 Discussant: H MARTIN WOBST (U Massachusetts, Amherst)
- 8:15 Discussant: PATRICIA DRAPER (Pennsylvania State U)
- 8:30-8:45 Discussant: ROBERT B EDGERTON

0-064 CURRENT THEORY AND METHODS IN ARCHAEOLOGY (Reviewed by Archeology Division) **Jefferson West Room**

- Chair: TIMOTHY K EARLE (UCLA)
- 5:45 BRUCE DOWEN (UCLA) A General Model of Proliferation and Competition of Social Groups
- 6:00 MICHAEL ROSENBERG (U Delaware) Pattern and Process in Prehistory
- 6:15 JON MORTER (U Texas-Austin) and JOHN ROBB (Michigan) Space, Gender and Architecture in the Southern Italian Neolithic
- 6:30 MARTHA J TAPPEN (Harvard) and GREGORY T LADEN (Harvard) Efe (Pygmy) and Lese (Horticulturalist) Animal Butchery Practices
- 6:45 EDWINA WILLIAMS (Lehman C-CUNY) Tibetan Economy: A 1953 Tribute-Bearing Expedition From Drayab, Kham, East Tibet to Lhasa

- 7:00 Break
 7:15 C DIANE DE ROCHE (U Cambridge) Textiles in Context: The Ecology of Fabric Production
 7:30 IRWIN ROVNER (North Carolina State U) When Nature Isn't Normal: Computer Therapy in Archaeobotany
 7:45 LAWRENCE MOORE Public Archaeology and Postmodern Thought
 8:00- Discussion
 8:30

WEDNESDAY EVENING, NOVEMBER 17

Sessions designated as *Invited* are open to all meeting registrants.

0-065A LEGISLATIVE STEERING COMMITTEE Independence Room

6:00-
 6:30

0-065 THE WARP OF ULSTER'S PAST: LINEN PRODUCTION, SOCIAL STRUCTURE, AND POLITICS, 1750-1914 (Reviewed by Society for the Anthropology of Europe) **Caucus Room**

- Organizer/Chair: MARILYN COHEN (Montclair State C)
 6:00 JANE L GRAY (Indiana U-South Bend) Gender and Uneven Rural Industrial Development: The Irish and Scottish Linen Industries
 6:15 NANCY J CURTIN (Fordham U) The Politics of Linen: Politicization of Ulster Weavers in the 1790s
 6:30 ANNE MCKERNAN (Smith C) Time, Conflict and Proletarianization: Irish Rural Linen-Makers, 1780-1815
 6:45 JOAN VINCENT (Barnard C-Columbia U) Patronage and Surveillance: Linen on The South Ulster Frontier
 7:00 MARILYN COHEN (Montclair State C) "There Was Nothing Else for You": Family Strategies among Linen Industry Workers in Tullylish, County Down, 1900-14
 7:15- Discussant: JANE SCHNEIDER (CUNY)
 7:30

0-066 HIV SUPPORT GROUP FOR ANTHROPOLOGISTS AIDS and Anthropology Research Group Hamilton Room

- 6:00- Chairs: NORRIS G LANG (U Houston), MICHELE SHEDLIN (Sociomedical Resource Association)
 7:30

0-053 COUNCIL ON ANTHROPOLOGY AND EDUCATION Board of Directors Cedar/Oak Rooms-Quality Hotel

6:00-
 8:00

0-067 SPACE, PLACE, AND THE CONSTRUCTION OF COMMUNITY (Reviewed by Society for Cultural Anthropology) **Bancroft Room**

- Chair: LAURA R MARCUS (Indiana)
 6:00 DANIEL ALEJANDRO MATO (U Central de Venezuela) On the Theory and Politics of Construction of Identities in "Latin America" in Times of Globalization
 6:15 CYNTHIA J MILLER (U South Carolina) Situating Communal Sentiment: Rasa Theory and the Framing of Local Knowledge
 6:30 LAURA R MARCUS (Indiana) Room to Trade: Space and the Navajo Trading Experience
 6:45 CRICHARD KING (U Illinois-Urbana) The Problem of Papette: The Production of Place in Travel Writings About Tahiti, 1880-1992
 7:00 JOHN MCCALL Contending Voices of the Landscape: The Topography of Historical Knowledge in Ohafia, Nigeria

- 7:15 CHANDANA MATHUR (New School for Social Research) Historic Newburgh, Inc: The Retelling & Retailing of History in Small-Town Indiana
 7:30 MIA FULLER (UC-Berkeley) Italian Colonial Urban and Cultural Constructions
 7:45 JOEL H STREICKER (Stanford U) Spatial Reconfigurations, Imagined Geographies and Social Conflicts in Cartagena, Colombia
 8:00-8:15 Discussant: LAURA R MARCUS (Indiana)

0-068 TECHNOLOGIES OF THERAPY IN MEDICAL SPECIALIZATION (Reviewed by Society for Medical Anthropology) **Jackson Room**

- Organizer/Chair: ELIZABETH HERSKOVITS (UC-San Francisco)
 6:00 ELIZABETH HERSKOVITS (UC-San Francisco) Embodying Therapies
 6:15 CHRISTIAN SIMON (UC-San Francisco) Configuring New Medical Spaces in a Globalized Neuro-Radiology Suite
 6:30 SANDRA TERESA HYDE (UC-San Francisco) AIDS Therapies and Human Agency: Reformulating "Biopower"
 6:45 JULIA A OESTERLE (Purdue U) Technologies of Healing/Curing Breast Cancer: A Journey Through Earth, Water, Fire and Air
 7:00 Break
 7:15 RUSSELL REIFF (UC-San Francisco) Children with Asthma: The Effect of Maternal Explanatory Models and Psychosocial Factors on Health Care Use
 7:30 SHELLEY R ADLER (UC-San Francisco) The Use of Unconventional Cancer Treatments: Lessons from Folk Medical Research
 7:45 Discussant: BARBARA A KOENIG (UC-San Francisco)
 8:00 Discussant: M MARGARET CLARK (UC-San Rafael)
 8:15-8:30 Discussion

0-070 INVITED SESSION AFRICAN REFUGEES: THE ROOT CAUSES OF FORCED MIGRATION (General Anthropology Division) **International Ballroom West**

- Organizer/Chair: MARC B SOMMERS (Boston U)
 6:00 MARIO J A BICK (Bard C) Liberia is Not Whole: A Search for the Causes of the Liberian Civil War and Its Refugee Disaster
 6:15 ANITA H FABOS (Boston U) Discourse of Dominance: Refugees and Subnational Identity in Sudan
 6:30 LAURA C HAMMOND (U Wisconsin-Madison) Two Decades of Migration from Ti-gray Region, Ethiopia: Root Causes and Implications for Durable Solutions
 6:45 MARC B SOMMERS (Boston U) Ethnic Conflict and the Colonial Legacy: Linking Refugee Production to Colonial Policy in Burundi
 7:00 Break
 7:15 Discussant: DEBORAH TOLER (New School for Social Research)
 7:30 Discussant: JOHN TOPPING (Climate Institute)
 7:45 Discussant: JASON W CLAY (Cultural Survival Enterprises)
 8:00 Discussant: JEFFREY CLARK (Refugee Policy Group)
 8:15 Discussant: MARGARET MCKELVEY (Office of African Refugee Asst)
 8:30 Discussant: RENE VAN ROOYEN (UNHCR, Representative)
 8:45-9:00 Discussion

0-071 NARRATIVE, PLACE, AND THE STRUGGLE FOR MEANING: PERSPECTIVES FROM HUMANISTIC ANTHROPOLOGY (Reviewed by Society for Humanistic Anthropology) **International Ballroom East**

- Organizer/Chair: BRUCE GRINDAL (Florida State U)
 6:00 NANCY GLAZER (Rutgers) Deconstructing the Columbian Conquest: An Anthropologist's Response to Postmodernism
 6:15 CRIS JACOY FORREST (Forrest Consulting Group) Image and Activism: Youth Action Groups and "Raging Grannies" in the British Columbia Environment Movement
 6:30 SALLY J MCBETH (U Northern Colorado) Life Histories and the Collaborative Nature of the Fieldwork Endeavor

- 6:45 JONATHAN L ZILBERG (U Illinois-Urbana) Why Zimbabweans Love Dolly Parton and Are Indifferent to Shona Sculpture
- 7:00 MILES RICHARDSON (Louisiana State U) and MARY LEE EGGART (Louisiana State U) What Lurks Behind the Anthropological Eye? A Story
- 7:15 Break
- 7:30 BRUCE GRINDAL (Florida State U) Postmodernism as Seen by the Boys at Down Home Auto Repair
- 7:45 MERIELLE K FLOOD (UC) Telling Stories: Children's Literature from Ethnological Research Findings
- 8:00 KAY SHELTON (Northern Illinois U) Ethics and Anticolonialism in Russian Ethnography: Mikluho-Maclay
- 8:15 GINA E CASTILLO (York U) Touching the Earth: Contested Bodies and Boundaries
- 8:30 CYNTHIA A CONE (Hamline U) and ANN KAKALIOURAS Modernity and the Building of Moral Communities: Strategies of Highland Maya Peasants & Middle-Class Americans
- 8:45-9:00 Discussion

0-069 SOCIETY FOR LINGUISTIC ANTHROPOLOGY Board of Directors **Kalorama Room**

6:00-9:00

0-072 HOUSEHOLD DEFINITIONS: CONCEPTUAL FRAMEWORKS AND COMPLEX COMPOSITION (Reviewed by General Anthropology Division) **Georgetown West Room**

Organizers/Chairs: LAUREL SCHWEDE (Bureau of the Census), ELEANOR R GERBER (Bureau of the Census)

- 6:30 PETER C HAINER (Curry C) Anthropological Thinking about Households and Families and the Implications for Census Data Collection in the US
- 6:45 LAUREL SCHWEDE (Bureau of the Census) and ELEANOR R GERBER (Bureau of the Census) Correlates of Residence and Household Membership
- 7:00 ELEANOR R GERBER (Bureau of the Census) and LAUREL SCHWEDE (Bureau of the Census) The Domain of Household Membership: A Cognitive Assessment of Informants' Understanding of Complex Living Situations
- 7:15 ANNE T KEARNEY (Bureau of the Census) A New Approach to Residence Rules: Improving Household Rosters
- 7:30 PETER J WOBUS (Bureau of the Census) Differences Between Asian and Census Concepts of Household Composition
- 7:45-8:00 MANUEL DE LA PUENTE (Bureau of the Census) Hispanic Household Structure and the 1990 Census: A View from Small Area Ethnographic Studies

0-073 GENDER MYSTERIES AMONG THE ANCIENT MAYA (Reviewed by Archeology Division) **Cabinet Room**

Organizer/Chair: MARY POHL (Florida State U)

- 6:45 ELIZABETH GRAHAM (York U) Intersections of Meaning and the Construction of Gender
- 7:00 JUDY K JOSSERAND (Florida State U) Women in Classic Maya Hieroglyphic Texts
- 7:15 WILLIAM A HAVILAND (U Vermont) The Rise of Sexist Society: Death and Gender at Tikal, Guatemala
- 7:30 EVA FEKETE (York U) Can We Learn about Gender from Burials? The Maya Example
- 7:45 ANDREA I GERSTLE (U Colorado) and PAYSON D SHEETS (U Colorado) Exploration of Gender at Ceren, El Salvador
- 8:00-8:15 MARY POHL (Florida State U) and CHRISTINE D WHITE (U Western Ontario) Gender and the Economics of Feasting Among the Ancient Maya

0-074 THE DYNAMICS OF IDENTITY FABRICATION: THE INTERPLAY OF LOCAL, NATIONAL AND GLOBAL PERSPECTIVES (Reviewed by Society for Cultural Anthropology) **State Room**

- Organizers: YAMASHITA SHINJI (U Tokyo), JERRY S EADES (Tokyo U-U Kent).
Chair: JERRY S EADES (Tokyo U-U Kent)
- 6:45 YOSHINOBU OTA (Hokkaido Tokai U) "Creating Laughter in Radical Ways": Performances and Fabrications of Local Identity in Ryukyuan Popular Culture
- 7:00 AKAHORI MASAYUKI (Tokyo U) "Democracy in the Desert"? Bedouins and the National Election of 1990, Egypt
- 7:15 YUMIKO TOKITA TANABE (U Tokyo) State Laws and Village Customs: Marriage and the Construction of Identity in Eastern India
- 7:30 AKIO TANABE (U Tokyo) "Remaking Tradition": State Government and Martial Art Competition in Orissa, India
- 7:45 YAMASHITA SHINJI (U Tokyo) Manipulating Ethnic Tradition: Funeral Ceremony, Tourism and Television in the Toraja of Sulawesi, Indonesia
- 8:00 FRANCISO JAVIER TABLERO (U Tokyo) Cultural Nationalism and Ethnic Identity in Japanese Sumo
- 8:15 Discussant: LANE R HIRABAYASHI (U Colorado-Boulder)
- 8:30-8:45 Discussant: WILLIAM W KELLY (Yale)

0-075 PRACTICE AND DISCOURSE OF GENDER (Reviewed by Association for Feminist Anthropology) **Lincoln West Room**

- Chair: CAROL L MCALLISTER (U Pittsburgh)
- 6:45 CAROL L MCALLISTER (U Pittsburgh) Culture, Class Consciousness, and Women's Everyday Forms of Resistance in Negeri Sembilan, Malaysia and Pittsburgh, PA
- 7:00 VIRGINIA CORNUÉ (Rutgers U) Organizing Women: Gender Ideology and Identity in Developing Nonprofit Community in Contemporary China
- 7:15 JANE A SZUREK (RISD) Resistance to Technological Birthing: Practice and Discourse
- 7:30 Break
- 7:45 ROSEMARY GIANNO (Keene State C) Midwives, Drummers, Healers, and Women: Shifts in Semela Women's Access to Official Statuses
- 8:00 NANCY I COOPER (Hawaii Manoa) Sirens, Rice Goddesses, and House Fraus: Changing Discourses of Gender and Narrative Shifts in Javanese Culture
- 8:15 E SUZANNE GOTT (Indiana U) Women's Dress and the Performance of Identity in the Ashanti Region of Ghana
- 8:30 Discussant: LISA B ROFEL (UC-Santa Cruz)
- 8:45-9:00 Discussion

0-077 CRITIQUES OF ANTHROPOLOGY: NEW FEMINIST PERSPECTIVES (Reviewed by Association for Feminist Anthropology) **Lincoln East Room**

- Chair: SUSAN WURTZBURG (Louisiana State U-Baton Rouge)
- 6:45 SUSAN WURTZBURG (Louisiana State U-Baton Rouge) "Fierce Warriors and Invisible Women": A Feminist Approach to Chitimacha Ethnohistory
- 7:00 KELLI A COSTA Male Gender Bias in Archaeology and the Feminist Alternative
- 7:15 CAROL CARPENTER (Syracuse U) Dialectics of Gender in Java
- 7:30 Break
- 7:45 SARAH K LYON (U Massachusetts-Amherst) The Primate Other
- 8:00 CLARE L BOULANGER (Mesa State C) Sexual Harassment in the Field
- 8:15 ROSE C JONES (Southern Methodist U) Integrating Women's Reproductive Experience into Rites of Passage
- 8:30 Discussant: SUSAN SPERLING (Chabot C)
- 8:45-9:00 Discussion

0-076 ORGANIZATIONAL AND PROFESSIONAL CHANGE: MEMBERS' RESPONSES AND STRATEGIES (Reviewed by National Association for the Practice of Anthropology) **Conservatory Room**

Organizer/Chair: PAULA L W SABLOFF (U Pittsburgh)

- 6:45 CHRISTINA WASSON (Yale U) "Taking Ownership": Metaphors of "Empowerment" in an Organizational Context
- 7:00 CRYSTA J METCALF-AUKETT (Wayne State U) and ELIZABETH BRIODY (General Motors) Reconciling Perceptions of Career Advancement with Organizational Change: A Case from General Motors
- 7:15 KAREN L POSNER (U Washington) and WILLIAM M GILD and EDGAR V WINANS Changes in Clinical Practice in Response to Reductions in Reimbursement-Physician Teamwork, Autonomy & Resistance to Bureaucratization
- 7:30 DENNIS WIEDMAN (Florida International) Strategic Planning, Organizational Culture Change and the Environment
- 7:45 Break
- 8:00 PAUL L W SABLOFF (U Pittsburgh) When Patrons Change Their Patrons, What Do Their Clients Do?
- 8:15 GORDON A LURIE (U Toronto) Toward an Anthropology of Professions: Professionalization and the Developmental State
- 8:30 ADELE K ANDERSON (QAB) and RICHARD H REEVES-ELLINGTON (Binghamton U) Organizational Change: The Role of Authorship, Communications and Total Quality
- 8:45 Discussant: SUE G LURIE (U North Texas Health Sci Ctr)
- 9:00-9:15 Discussion

0-078 VISION AND THE HUMAN LANDSCAPE: APPROACHES TO SITE AND SIGHT (Reviewed by Archeology Division) **Monroe West Room**

Organizer/Chair: ELIZABETH KRYDER-REID (CASVA, National Gallery of Art)

- 7:00 KATHRYN L GLEASON (U Pennsylvania) Scaenographia: Vision in Urban Parks of the Roman World
- 7:15 D FAIRCHILD RUGGLES (Ithaca C) The Qala Bani Hammad: An Islamic Palace in North Africa
- 7:30 TERRENCE W EPPERSON (CHRS, Inc) Panoptic Plantations: The Garden Sights of Thomas Jefferson and George Mason
- 7:45 ELIZABETH KRYDER-REID (CASVA, National Gallery of Art) Perspective, Plurality and the 18th-Century Audience: The Archaeology of Vision in Chesapeake Gardens
- 8:00 DANIEL W INGERSOLL (St Mary's C-Maryland) Social Costs and Benefits of the Regimen of Surfaces
- 8:15-8:30 Discussant: MARK P LEONE (U Maryland-College Park)

0-079 GENDER, STATUS, AND PERSONAL LOCATION: CROSS-CULTURAL PERSPECTIVES (Reviewed by American Ethnological Society) **Military Room**

Chair: PHILLIP GUDDAMI (U Miami)

- 7:00 PHILLIP GUDDAMI (U Miami) Politics and Gender in a Sepik Hinterland "Simple Society"
- 7:15 YUNXIANG YAN (Harvard) The Hopeless and the Helpless: Being Single in Rural China
- 7:30 Break
- 7:45 WALTER H SANGREE (U Rochester) Changing Spousal and Intergenerational Relations in Iriwe Nigeria
- 8:00 MICHELLE SAFA (Memphis State) The Menna as Ethnic Locus Among Yemenites in Israel
- 8:15-8:30 STEPHEN L EYRE (UC-San Francisco) Adolescent Culture: Gender Ideology in Person Descriptions Related to Sex

0-080 1993 FILM FESTIVAL AWARDS AND PREVIEWS OF WINNING FILMS (Society for Visual Anthropology) **Map Room**

- 7:00-9:00 Organizer: JOAN SWAYZE WILLIAMS (Anthropology Film Center). Chair: JOANNA COHAN SCHERER (Smithsonian Institution)

0-081 COUNCIL ON NUTRITIONAL ANTHROPOLOGY Board of Directors **South Salon-Pullman Highland Hotel**

7:00-
9:00

0-081A SOCIETY FOR THE ANTHROPOLOGY OF THE US AND CANADA Board of Directors **Independence Room**

7:00-
10:00

0-082 CONTRIBUTED PAPERS IN HUMAN ADAPTABILITY (Reviewed by Biological Anthropology Section) **Jefferson East Room**

Chair: KENNETH E GLANDER (Duke U)

7:15 LISA STATEN (U Colorado) and DARNA L DUFOUR and JULIO C REINO Anthropometric Characteristics of Women in Female-Headed Households and Male-Headed Households in Cali, Colombia

7:30 ANN W BRITAIN (U Miami) Marital Status and Longevity in a West Indian Population

7:45-
8:00 KENNETH E GLANDER (Duke U) Offspring Gender Selection as a Means of Combating the Effects of Low Social Work

0-083 PRECARIOUS SELF, PRECARIOUS COMMUNITY (Reviewed by Society for Psychological Anthropology) **Monroe East Room**

Organizer/Chair: SUSAN LOVE BROWN (Florida Atlantic U)

7:30 JEANNETTE MARIE MAGEO (Washington State U-Pullman) Conceptual Dis-Integrations in Describing Cultural Selves

7:45 ALAN P FISKE (U Pennsylvania) Sex-Food-Marriage Taboos in Male Primary Groups: Entailments of Identifying the Self with a Community

8:00 BRIAN P FARLEY (Southwest Missouri State U) The Problem of Self-Control and the Need for Customs in a Tlaxcalan Community

8:15 PHILIP J GREENFELD (San Diego State U) Self, Family, and Community in White Mountain Apache Culture

8:30 SUSAN LOVE BROWN (Florida Atlantic U) Individualism and the Transformation of Self in the US

8:45 Discussant: HARRIET WHITEHEAD (Duke U)

9:00-
9:15

Discussion

0-084 ANTHROPOLOGY AND CURRICULUM: PERENNIAL PROBLEMS AND NEW POSSIBILITIES (Reviewed by Council on Anthropology and Education) **Georgetown East Room**

Chair: EVELYN J JACOB (George Mason U)

7:30 CAROL N COAN (U Massachusetts-Amherst) Physical Anthropology in Secondary Education: An Idea Whose Time Has Come

7:45 CHARLES F URBANOWICZ (California State U-Chico) Charles R Darwin

8:00 ANNE S DOUGLAS (McGill U) New Learning for New Ways: A Challenge to Inuit Values

8:15 STANTON W GREEN (U South Carolina) Putting Culture into the Multicultural Debate

8:30 Break

8:45 LUCIA DESIR (Mercy C) The Rification of Culture in Multiculturalism and Cultural Awareness Models

9:00 TAMMY L BENNINGTON (SUNY-Binghamton) Disjunctive Worlds: Conflict over the Multicultural Content of American Social Studies Textbooks

9:15 LISA SCHNALL (CUNY Graduate Center) Selling Multiculturalism: The Uses and Abuses of "Culture"

9:30 DAVID F LANCY (Utah State U) Making a Virtue of Necessity: Involving Exemplary Undergraduates in Destruction

9:45-
10:00 Discussant: EVELYN J JACOB (George Mason U)

0-085 MULTICULTURALISM AND ETHNICITY (Reviewed by General Anthropology Division) **Edison Room**

Chair: WILLIAM G BYRNE (Chicago City C)

- 7:30 VERED AMIT-TALAI (Concordia U) Generic Ethnicity: Minority Activists in Montreal
 7:45 WILLIAM G BYRNE (Chicago City C) Can Anthropology Redefine Multiculturalism? A Review of the 1992 San Francisco Multicultural Papers
 8:00 MARY GRANICA (Metropolitan State C) Ethnographic Method and Site-Based Management Elementary Education
 8:15 HARRIET J OTTENHEIMER (Kansas State U) Anthropology and Ethnic Studies: Finding the Balance
 8:30 Break
 8:45 E L CERRONI-LONG (Eastern Michigan U) Cultural Denial: American Identity in the Age of Multiculturalism
 9:00 ABIGAIL E ADAMS (U Virginia) Men's Birth Rites: Same-Sex Relations, Military Education, and the Law
 9:15 ARTHUR S KEENE (U Massachusetts, Amherst) and MAGGIE LINNELL (Mt Holyoke) and ANA Z ASUAJE SOLON Teaching Cooperation/Learning Cooperation
 9:30 CAROLYN M YBARRA (Stanford U) Individual Exchanges and International Relations
 9:45-10:00 TILMAN G FREITAG (U Florida) To Honor Enriqueillo: Perceived Cultural Identity, Race and Ethnicity in the Dominican Republic

0-086 SCHOLAR, EDUCATOR, MEDIATOR, ACTIVIST: PRAXIS AND THE ETHICS OF ECOLOGICAL ANTHROPOLOGY (Reviewed by General Anthropology Division) **Caucus Room**

Organizer: RAJINDRA K PURI

- 7:45 LYE TUCK PO (East-West Center) Studying Orang Asli Folk Beliefs
 8:00 CAROLYN DIANE COOK (U Hawaii & East-West Center) The "Pandanus Possibility": Indigenous Knowledge for New Directions in Development for People and Natural Resources in Irian Jaya, Indonesia
 8:15 MARK LEWIN (U Hawaii-Manoa) State and Local Perception of the Environment, with Anthropologist as Mediator
 8:30 RAJINDRA K PURI The Role of Anthropology in Enhancing Cooperation Between Local People and Protected Area Projects: A Case Study from East Kalimantan, Indonesia
 8:45 SHANKAR ASWANI (U Hawaii) Marine Tenure Systems in Melanesia: Are They Suitable Models for the Development of Inshore Fisher Management Policies?
 9:00 LESLIE E SPONSEL (U Hawaii-Honolulu) and PORANEE NATADECHA-SPONSEL (U Hawaii) Is a Radical Approach Appropriate? Ecological Anthropology and Deforestation in Thailand
 9:15 TORSTEN V RINGBERG (Hawaii) Ethics of Activism
 9:30 Discussant: MICHAEL R DOVE (East-West Center)
 9:45 Discussant: RAJINDRA K PURI
 10:00-10:15 Discussant: LESLIE E SPONSEL (U Hawaii-Honolulu)

0-087 POPULAR CULTURE AND IDENTITY (Reviewed by Society for Cultural Anthropology) **Chevy Chase Room**

Chair: W KENNETH LITTLE (York U)

- 8:00 OREN KOSANSKY (U Michigan) Rasta Culture?
 8:15 PATRICIA P ERIKSON (UC-Davis) Wah-Hoo-Wah!: The Ethnopolitics of Playing Indian
 8:30 MARK CRAVALHO (UC-San Diego) Sexuality, Human-Animal Transformations, and the Play of Tropes among Amazon Peasants
 8:45 W KENNETH LITTLE (York U) Reading Cirque Archaos: Transgression, Surveillance, and the Spaces of Power in Popular Entertainment
 9:00 DIANE M NELSON (Stanford U) Gendering the Ethnic National Question: Rigoberta Menchu Jokes and the Outskirts of Fashioning Identity
 9:15-9:30 HENDRICK SERRIE (Eckerd C) Global Culture and Ethnic Wars

- 0-088 RELIGION AND POLITICS: THEORY AND PRACTICE** (Reviewed by American Ethnological Society) **Jackson Room**
 Chair: CYNTHIA KEPPLEY MAHMOOD (U Maine)
- 8:45 M JEAN HERIOT (Princeton/Ctr for Study Am Rel) The Anthropology of Religion: Nothing New?
- 9:00 CYNTHIA KEPPLEY MAHMOOD (U Maine) Sikh Militancy and the Anthropology of Resistance
- 9:15 ERIC J CANIN (Columbia U) Identity and Development in a Nicaraguan Religious Movement
- 9:30 THOMAS BURGESS (CUNY Graduate Center) Appeals to a Revolutionary Spirit: Building Scientific Revolutions in the Shell of Religion
- 9:45 JENNIFER W NOURSE (U Richmond) Making Monotheism: Global Islam in Local Practice Among the Gauje of Indonesia
- 10:00 CHARLES F MCKHANN (Whitman C) Nature and Society in Nazi Cosmology
- 10:15 BRADLEY REED HOWARD (Indiana U) When Worlds Collide: The Age of Rediscovery and the Political Legitimacy of Indigenous Peoples
- 10:30 JOHN FINCH Sorcery, Secrecy and Historicity in the Papua New Guinea Highlands

THURSDAY MORNING, NOVEMBER 18

Sessions designated as *Invited* are open to all meeting registrants.

- 1-001 INVITED SESSION BUILDING BRIDGES: ETHNOGRAPHY, MINORITY DISCOURSE, CULTURAL STUDIES, PART I** (American Ethnological Society) **International Ballroom Center**
 Organizers/Chairs: SMADAR LAVIE (UC-Davis), RENATO I ROSALDO (Stanford U)
- 8:00 SMADAR LAVIE (UC-Davis) Introduction
- 8:15 ARJUN APPADURAI (U Chicago) Minor Subjects
- 8:30 JANICE GOULD (U New Mexico) Somatic Knowing, Sacredness, and Oral Discourse
- 8:45 DORINNE KONDO (Pomona C) Theory Making and the Politics of Location
- 9:00 WAHNEEMA LUBIANO (Princeton) Black Nationalism: Romanticizing Non-State Subject Making
- 9:15- Discussion
- 9:30
- 1-001A ASSOCIATION OF POLITICAL AND LEGAL ANTHROPOLOGY** Board Meeting **Office 4 Room**
- 8:00-
9:30
- 1-002 NEW MEMBER BREAKFAST RECEPTION** **International Terrace Room**
 All new members welcome!
- 8:00-
9:30
- 1-003 SOCIETY FOR MEDICAL ANTHROPOLOGY** Chairs of Special Committees **Hamilton Room**
- 8:00-
9:30
- 1-004 INVITED SESSION TESTIMONIALS AND PERSONAL NARRATIVES OF LATINA AND LATIN AMERICAN WORKING WOMEN** (Society for the Anthropology of Work) **Chevy Chase Room**
 Organizer/Chair: LYNN STEPHEN (Northeastern U)
- 8:00 LYNN STEPHEN (Northeastern U) The Politics and Practice of Working on Testimonials: Lessons from Maria Teresa Tula and Co-Madres

- 8:15 MARIA TERESA TULA (Co-Madres) Why Should I Tell My Story? Testimonials and Political Activism
- 8:30 FELIX PADILLA (Northeastern U) A Puerto Rican Woman's Struggle: The Life of a Prisoner's Wife
- 8:45 JUDITH-MARIA BUECHLER (Hobart and William Smith C) and HANS BUECHLER Sofia's Tale: Of Anthropology and the Marketplace
- 9:00 Discussant: RUTH BEHAR (U Michigan-Ann Arbor)
- 9:15 Discussant: KAREN SACKS (UCLA)
- 9:30-9:45 Discussion

1-005 ISSUES IN INVOLUNTARY RESETTLEMENT: LOOKING TO THE FUTURE (Reviewed by General Anthropology Division) **Independence Room**

- Organizers/Chairs: ALAKA WALI (U Maryland-College Park), DOLORES K KOENIG (American U)
- 8:00 ANTHONY OLIVER-SMITH (U Florida) Out of Place: Differential Causality and Similarity of Response in Dislocation
- 8:15 SUSAN HAMILTON (Syracuse U) Obstacles to Providing Adequate Compensation for Displaced People
- 8:30 YACOUBA KONATE (Inst for the Development Anth) Resettlement in Manantali, Mali: A View from Inside
- 8:45 MANINDER GILL (World Bank) The Organization of Resettlement: The View from Narmada
- 9:00 DANIEL GIBSON (Duke U/Texas A&M) Involuntary Resettlement and Institutional Disjuncture
- 9:15 DAVID S MILLS (U Florida) Contesting Knowledges and the Practice of Resettlement
- 9:30-9:45 Discussant: DOLORES K KOENIG (American U)

1-006 LANGUAGE EDUCATION POLICY DEVELOPMENT IN INDIGENOUS AMERICA (Reviewed by Council on Anthropology and Education) **Lincoln West Room**

- Organizer: T L MCCARTY (U Arizona). Chair: NANCY H HORNBERGER (U Pennsylvania)
- 8:00 NANCY H HORNBERGER (U Pennsylvania) Introduction
- 8:15 RICHARD RUIZ (U Arizona) Language Planning Considerations in Native American Communities
- 8:30 MICHAEL RICHARDS (Rafael Landivar-Guatemala) Reformulating Language Education Policy: An Examination of Responses and Initiatives by Guatemalan Indigenous Communities
- 8:45 T L MCCARTY (U Arizona) The Social Context for Bilingual Education Policy and Practice in American Indian Schools
- 9:00 WILLIAM DEMMERT (Western Washington U) Native Languages in the New US Bilingual Education Act
- 9:15 Discussant: JOHN TIPPECONNIC (Bureau of Indian Affairs)
- 9:30-9:45 Discussant: NANCY H HORNBERGER (U Pennsylvania)

1-007 TOURISM AND THE SOCIOECONOMIC LANDSCAPE: LAND, LABOR AND POLITICAL ECONOMY (Reviewed by American Ethnological Society) **Edison Room**

- Organizers: JOHANNA H SCHOSS (U Chicago), LUIS E ZAYAS (U Chicago). Chair: JOHANNA H SCHOSS (U Chicago)
- 8:00 RONALD LOEWE (U Chicago) Tourism and Historical Imagination in Yucatan
- 8:15 LUIS E ZAYAS (U Chicago) Sugar Planters, Fisherman, and Tourists: Tourism and Change in a Brazilian Fishing Community
- 8:30 DEWITT C SMITH (U Chicago) The Idea and Absence of Paradise: Key West and the "Hospitality" Experiment
- 8:45 REBECCA E BRYANT (U Chicago) After the Trouble in Paradise: Resorts and Refuges in the Republic of Cyprus

- 9:00 JOHANNA H SCHOSS (U Chicago) "Don't Give the Snake Your Eyes": Laboring in the Tourist Economy of Malindi, Kenya
 9:15 Discussant: ROLAND MOORE (Pacific Institute)
 9:30- Discussion
 9:45

1-008 INVITED SESSION THE GLOBAL CHANGE AGENDA AND THE CHALLENGE TO ANTHROPOLOGY: NEW ORIENTATIONS (Culture and Agriculture) **Dupont Room**

- Organizer: EMILIO F MORAN (Indiana U). Chair: SHIRLEY FISKE (Nat'l Sea Grant Program)
 8:00 TIMOTHY R FRAKENBERGER (U Arizona) and TIMOTHY J FINAN (U Arizona) Short- and Long-Term Adaptations of Rural People to Environmental Crisis: Theory and Application to Africa
 8:15 PRISCILLA REINING (U Florida) Results from Fieldwork and Landsat Satellite Data at Farm Village/District Levels in Northwest Tanzania
 8:30 EMILIO F MORAN (Indiana U) The Challenge of Scalability: An Analysis of Amazonian Deforestation
 8:45 Break
 9:00 CAROLE L CRUMLEY (U North Carolina-Chapel Hill) Global Historical Ecology
 9:15 STEPHEN K KOESTER (U Colorado-Medicine) and DUANE QUIATT (U Colorado-Denver) Sustainable Development and Resource Conservation: Compatible Goals?
 9:30 Discussant: KATY MORAN (The Healing Forest Conservancy)
 9:45 Discussant: ROBERT RHOADES (U Georgia)
 10:00- Discussion
 10:15

1-009 SPIELS ON MEALS: DOES RESEARCH ON FOOD TABOOS DEMAND A MULTIDISCIPLINARY APPROACH? (Reviewed by General Anthropology Division) **State Room**

- Organizer/Chair: ROBERT AUNGER (U Chicago)
 8:00 KATHARINE MILTON (UC-Berkeley) Multiple Factors and Food Taboos of Amazonian Forest-Dwellers
 8:15 ROBERT AUNGER (U Chicago) Biocultural Evolution and Individual Variability in Food Taboos in Zaire
 8:30 MARIA LEPOWSKY (U Wisconsin, Madison) Taboo as Symbol and Adaptation
 8:45 CAROL J NEMEROFF (Arizona State U) Moral Overtones of Diet: Food Taboos in the US?
 9:00 VALERIO VALERI (U Chicago) The Taboos on the Mixing of Meats in Hualulu (Eastern Indonesia)
 9:15 ROY F ELLEN (U Kent-Canterbury) Phased and Fixed Prohibitions, and the Definition of Nuuauulu Totemism
 9:30 SIGNE HOWELL (U Oslo) Rethinking Food Taboos
 9:45 RAVINDRA S KHARE (U Virginia) Sacred Cow, Food Taboos and the Politics of Culture and Discourse
 10:00- Discussion
 10:15

1-010 SPIRITUALITY, RELIGIOUS IDENTITY AND THE STATE IN THE CULTURAL AFTERMATH OF THE SOVIET UNION (Reviewed by American Ethnological Society) **Monroe West Room**

- Organizer: DAVID KOESTER (Columbia U). Chair: CLEMENTINE CREUZIGER (U Chicago)
 8:00 DALE PESMEN (U Chicago) In Public Transportation and in the Soul
 8:15 CLEMENTINE CREUZIGER (U Chicago) Spiritual Socialization of Russian Children in Homes and at School
 8:30 MARGARET L PAXSON (U Montreal) From the Eye to the Heart: The Place of Icons in Russian Veneration
 8:45 JANE ORMROD (U Chicago) St George and Stalin in Ossetian National Mythology

- 9:00 ALAINA M LEMON (U Chicago) Crucifixion, Transgression and Romani (Gypsy) Worlds in Moscow
- 9:15 CORINNA SNYDER (Columbia U) A Sacred State: Rituals of Lithuania's New Presidency
- 9:30 STEPHANIE S PLATZ (U Chicago) Social and Extra-Social Contacts: The Fragmentation of Armenian Social Ties and the Extra-Terrestrial Imagination
- 9:45 Discussant: MARJORIE M BALZER (Georgetown U)
- 10:00-10:15 Discussant: PAUL FRIEDRICH (U Chicago)

1-011 INVITED SESSION INTERNATIONAL YEAR OF INDIGENOUS PEOPLES AND HUMAN RIGHTS I (AAA Program Committee, AAA Commission for Human Rights) **International Ballroom East**

- Organizer/Chair: C PATRICK MORRIS (U Washington, Bothell)
- 8:00 GEORGE N APPELL (Brandeis U) Does Anthropology Have a Special Contribution to Make to the Advancement of Human Rights?
- 8:15 STEPHEN B BRUSH (UC-Davis) Property Rights and Indigenous Knowledge
- 8:30 ROBERT K HITCHCOCK (U Nebraska) Biodiversity, Resource Conservation, and Indigenous Rights in Southern Africa
- 8:45 THOMAS C GREAVES (Bucknell U) Cultural Rights
- 9:00 Break
- 9:15 ELLEN MESSER (Brown U) Indigenous Rights and Human Rights to Food
- 9:30 ARIANA HERNANDEZ-REGUANT (U Chicago) Human Rights, Indigenous Rights, and the Right to Reside Anywhere in the National Territory
- 9:45 JAMES F EDER (Arizona State U) Indigenous Peoples, Ancestral Lands, and Human Rights in the Philippines: A Status Report
- 10:00 DANIEL SALCEDO (AAAS) Establishing the Guatemalan Forensic Anthropology Team
- 10:15-10:30 Discussion

1-012 INVITED SESSION THE PERSONAL IMPACT OF REFUGEE RESEARCH: TRANSFORMING IDENTITIES, TRANSFORMING RESEARCH (General Anthropology Division, American Ethnological Society) **Conservatory Room**

- Organizers: PATRICIA A OMIDIAN (Afghan Health Project), RUTH M KRULFELD (George Washington U). Chair: RUTH M KRULFELD (George Washington U)
- 8:00 JEFFERY L MACDONALD (Intern'l Refugee Ctr of Oregon) Crossing the Minefield: Personal Political Transformations of Refugee Research
- 8:15 SHARON BAYS (UCLA) First Works: Visualizing Change Through Interactive Photography
- 8:30 LANCE A RASBRIDGE (Parkland Hospital-Dallas) Anthropology and Refugees: Research on Social Work
- 8:45 Break
- 9:00 PATRICIA S MALOOF (Catholic U of America) "Mom, Why Do You Always Cook Ethnic Food?" Clarification and Intensification of Identity
- 9:15 LINDA CAMINO (George Washington U) Who Are We and What Are We Doing in Refugee Communities?
- 9:30 RUTH M KRULFELD (George Washington U) You Can't Go Home Again: Personal Experiences of Metamorphosis, Liminality and Marginalization in Long-Term Fieldwork on Refugees
- 9:45 PATRICIA A OMIDIAN (Afghan Health Project) From "Fly on the Wall" to Community Participant: Applied Refugee Research
- 10:00 Discussant: NANCY D DONNELLY (Bellevue Community C)
- 10:15 Discussant: JAMES M FREEMAN (San Jose State U)
- 10:30-10:45 Discussion

1-013 INVITED SESSION APPLYING ANTHROPOLOGY IN THE INNER CITY (National Association for the Practice of Anthropology, Society for Urban Anthropology) **Military Room**

- Organizer/Chair: STEPHEN C MAACK (California State U)
- 8:00 STEPHEN C MAACK (California State U) Introduction
- 8:15 KAREN A CURTIS (U Delaware) Are Emergency Feeding Programs Serving Emergency Needs: The Case of Wilmington, Delaware
- 8:30 NANCY E CHURCHILL (U Connecticut) Using Anthropology to Inform Welfare-to-Work Policy
- 8:45 EDWARD LIEBOW (Battelle Memorial Inst) and K M BRANCH (Battelle Memorial Inst) and C E ORIANI (Battelle Memorial Inst) Community-Based Health Care and HIV Prevention Among Seattle's Inner-City Teens
- 9:00 DAVID W HARTMAN (U North Texas) and NITA BRYANT (U Virginia) and DEXTER TAYLOR (U Maryland) Educational Policy and Training Implications of Anthropological Research: Lessons from an Inner-City Elementary School
- 9:15 Break
- 9:30 YOLANDA T MOSES (CUNY) Cultural Brokers in the Inner City: Gangs and Universities and Churches
- 9:45 EDUARDO NIVON and GUSTAVO RODRIGUEZ Mexican Anthropologists' Participation in Urban Emergencies
- 10:00 KYE-YOUNG PARK (UCLA) Race and Ethnicity, Culture and Class: Rebuilding Koreatown and South Central Los Angeles
- 10:15 STEPHEN C MAACK (California State U) Applying Anthropology in Los Angeles Before and After the Rebellion
- 10:30 Discussant: ELLIOTT P SKINNER (Columbia U)
- 10:45-11:00 Discussion

- 1-020 AIDS AND ETHICS: PREVENTION, POLICY AND PRACTICE** (Reviewed by Society for Medical Anthropology) **Georgetown West Room**
Organizers: BETTY W LEVIN (Brooklyn C-CUNY), MICHAEL C CLATTS (NDRI).
Chair: BETTY W LEVIN (Brooklyn C-CUNY)
- 8:00 BETTY W LEVIN (Brooklyn C-CUNY) Pediatricians, Ethics and HIV
- 8:15 PATRICIA ANTONIELLO (Brooklyn C) Women, HIV and Pregnancy Decisions: Ethical Issues and Anthropological Research
- 8:30 LISA HANDWERKER (UC-San Francisco/Berkeley) Popular and Scientific Representations of AIDS in Modern China: Cultural Values, (Mis)Conceptions and Policy Implications
- 8:45 MARIE LUCIE BRUTUS (International Health Consultant) Ethical Issues and Human Rights Violations in Dealing with HIV Positive Haitian Refugees
- 9:00 Break
- 9:15 CHRISTINE OBBO (SOAS/U London) Gender, Age and Class: Discourses on HIV Transmission and Control in Uganda
- 9:30 BROOKE G SCHOEPF (Connaissida-Woods Hole) Anthropologists, AIDS Prevention and Research Ethics in Africa
- 9:45 JANET W MCGRATH (Case Western Reserve U) and PATRICIA A MARSHALL The Role of Anthropology in the Ethical Conduct of HIV/AIDS Vaccine Trials
- 10:00 MICHAEL C CLATTS (NDRI) The Harm Reduction Model: An Alternative Approach to AIDS Outreach in New York City
- 10:15 JULIET A NIEHAUS (Wagner C) AIDS, Theology and Pastoral Care: The Challenge to Fundamentalist Ministry in New York City
- 10:30 Discussant: PEARL KATZ (HRSA)
- 10:45-11:00 Discussion

- 1-014 WORKSHOP 3: HOW TO WRITE AND PUBLISH YOUR FIRST ARTICLE** American Anthropological Association/Society for Humanistic Anthropology [Attendance at Workshops is by advance subscription.] **Jackson Room**
Leader: BARBARA TEDLOCK (SUNY-Buffalo)
- 8:00-11:00

- 1-015 INVITED SESSION THE POLITICS OF CULTURE IN THE PACIFIC** (Society for Cultural Anthropology) **Jefferson West Room**

- Organizers/Chairs: RICHARD FEINBERG (Kent State U), LAURA J ZIMMER-TAMAKOSHI (Northeast Missouri State U)
- 8:00 RICHARD FEINBERG (Kent State U) *Contested Worlds: Politics of Culture and the Politics of Anthropology*
- 8:15 KATHLEEN MADAMS (Loyola U-Chicago) *Asserting Ancestral Authority in the Contemporary World: The Politics of Tourism in Toraja (Indonesia)*
- 8:30 SUZANNE FALGOUT (U Hawaii-Honolulu) *Americans in Paradise: Anthropologists, Custom, and Democracy in Postwar Micronesia*
- 8:45 SERENANANDA (John Jay C) *Trouble in Paradise: Law, Politics and Hawaiian Sovereignty*
- 9:00 WAYNE FIFE (U Massachusetts-Amherst) *Teachers as Moral Agents: The Bureaucratization of Consciousness in Papua New Guinean Schools*
- 9:15 Break
- 9:30 KAREN BRISON (Union C) *Gender and the Politics of Culture in a Papua New Guinea Village*
- 9:45 STEPHEN C LEAVITT (Union C) *Political Domination and the Absent Oppressor: Images of Europeans and "Kastam" in Bumbita Arapesh Narratives*
- 10:00 MICHAEL FRENCH SMITH (Public Sector Consultants, Inc) *Deja Vu: The Cultural Politics of Work in a Papua New Guinea Village and a North American Business*
- 10:15 LAURA J ZIMMER-TAMAKOSHI (Northeast Missouri State U) *Passion, Poetry and Politics in the New Pacific*
- 10:30 Discussant: LAMONT LINDSTROM (U Tulsa)
- 10:45 Discussant: GEOFFREY WHITE (East-West Center)
- 11:00- Discussion
- 11:15

1-016 INVITED SESSION THE ANTHROPOLOGY OF DESIRE IN A POST-FOUCAULDIAN ERA: INCITEMENT, REPRESENTATION, POWER (American Ethnological Society) **International Ballroom West**

- Organizers/Chairs: BRUCE M KNAUFT (Emory U), GILBERT H HERDT (U Chicago)
- 8:00 KATHLEEN M WESTON (Arizona State U-West) *The Anthropologist as Native Son and Lover*
- 8:15 TANYA M LUHRMANN (UC-San Diego) *Interpretive Desire: Anthropology, Psychoanalysis and the Threat of Change*
- 8:30 HUE THODEN VAN VELZEN (Amsterdam Schl for Soc Research) *Desires, Anxieties, and Demon Cults*
- 8:45 MICHELE J STEPHEN (La Trobe-Australia) *Incitement to Sorrow: Knowledge, Desire and Power in a Papuan Culture*
- 9:00 EYTAN BERCOVITCH (Johns Hopkins U) *Landscapes of Desire*
- 9:15 JAMES F WEINER (Manchester) *The Portable Uterus: Forms that Conceal Other Forms in Myth and Art*
- 9:30 Break
- 9:45 DONALD L DONHAM (Emory U) *A Gay Hijacking in Soweto*
- 10:00 ELIZABETH A POVINELLI (Cornell U) *Sex and Desire in the Seams of Liberal Indigenous Land Rights Legislation*
- 10:15 ANN L STOLER (U Michigan) *Racial Transgressions and the Politics of Desire: A Colonial Reading of Foucault*
- 10:30 BRUCE M KNAUFT (Emory U) *Desire, Subjectivity, and Resistance After Foucault*
- 10:45 Discussant: CATHERINE LUTZ (U North Carolina)
- 11:00- Discussion
- 11:15

1-017 INVITED SESSION MUSEUMS AND THE POLITICS OF NATIONALISM (Council for Museum Anthropology) **Hemisphere Room**

- Organizer/Chair: CHRISTOPHER B STEINER (Nat Hist Mus of LA County)
- 8:00 RAYMOND D FOGELSON (U Chicago) *Exhibiting Nationalism at the 1904 St Louis World's Fair*
- 8:15 TAMARA L HAMLISH (U Chicago) *Preserving the Palace: Origins of China's National Palace Museum*

- 8:30 RUBIE S WATSON (Harvard) Museums and Monuments: Cultural Nationalism and the Two Chinas
- 8:45 SUSAN S BEAN (Peabody & Essex Museum) Cloth, Display and Nationalism: Bhutan
- 9:00 NANCY M MITCHELL (Stanford U) The "Official" Version of Chiricahua Culture: Struggles Defining Our Nation
- 9:15 Break
- 9:30 ENID S SCHILDKROUT (Columbia U/Am Mus Natural Hist) Museums & the State in Namibia
- 9:45 AGBENYEGA ADEDEZE (West African Museum Program) Museums as a Tool for Nationalism in Africa
- 10:00 SHELLY ERRINGTON (UC-Santa Cruz) Nationalizing the First Canadians
- 10:15 SALLY PRICE (Anses D'Arlet-Martinique) Executing Museums
- 10:30 Discussant: ROBERT H SAYERS (Nat'l Endowment for Humanities)
- 10:45 Discussant: IRENE J WINTER (Harvard)
- 11:00-11:15 Discussion

1-018 BUILDING AND CROSSING BOUNDARIES: "NATION" AND "STATE" AT INTERNATIONAL BORDERS (Reviewed by Society for the Anthropology of Europe) **Cabinet Room**

- Organizer/Chair: THOMAS M WILSON (Queen's U-Belfast)
- 8:00 THOMAS M WILSON (Queen's U-Belfast) Introduction
- 8:15 ANDERS LINDE-LAURSEN (U Lund, Sweden) The Making and Remaking of a Border
- 8:30 MARK S INGRAM (New York) Setting the Stage in Hungary, Spain, and Italy: The European Performances of a French Theatre Troupe
- 8:45 MARK STEVENSON (Temple U) Public Television Unification in Germany
- 9:00 ANDREA KLIMT (Stanford U) Volk, Foreigner and Ambiguous Others: Portuguese Migrants' on the German Situation
- 9:15 WILLIAM KAVANAGH (U Comillas-Madrid) Nation and State at the Portuguese-Spanish Border
- 9:30 Break
- 9:45 WILLIAM A DOUGLASS (U Nevada-Reno) A Western Perspective on an Eastern Interpretation of Where North Meets South: Pyrenean Borderland Cultures
- 10:00 HENK DRIESSEN (U Nijmegen) The "New Immigration" and the Transformation of the Hispano-African Frontier
- 10:15 MARTIN H STOKES (Queen's U-Belfast) "Local Arabesk": The Hathay and the Turkish-Syrian Border
- 10:30 THOMAS M WILSON (Queen's U-Belfast) "What Price Europe?" Liminality, the EC, and the Irish Border
- 10:45 MARC ABELES (CNRS-Paris) Between Borders: The European Parliament
- 11:00-11:15 Discussion

1-019 INVITED SESSION POPULATION, SUBSISTENCE AND SOCIOPOLITICAL ORGANIZATION AMONG THE SAN LORENZO OLMEC (Archeology Division) **Bancroft Room**

- Organizer/Chair: ANN CYPHERS GUILLEN (UNAM-National U Mexico)
- 8:00 MARIO ARTURO ORTIZ (UNAM) Geomorphological Studies of the San Lorenzo Region
- 8:15 STACEY SYMONDS (Vanderbilt) Population Development in the Hinterland of San Lorenzo Tenochtitlan
- 8:30 ROBERTO LUNAGOMEZ (U Veracruzana-Xalapa) Postclassic Settlement in the Region around San Lorenzo Tenochtitlan
- 8:45 MARCI LANE RODRIGUEZ (UNAM) and JAVIER GONZALEZ (UNAM) Corn Productivity in San Lorenzo Tenochtitlan
- 9:00 ANNA DICASTRO (UNAM) The San Lorenzo Ilmenites
- 9:15 Break
- 9:30 JUDITH ZURITA (UNAM) Preliminary Analyses of Phytoliths from San Lorenzo

- 9:45 WILLIAM SATURNO (Harvard) Results of Fatty Acid Analyses from San Lorenzo Ceramic Vessels
- 10:00 MICHAEL HAYTON (Arizona State U) Microartifact Studies at San Lorenzo
- 10:15 BERND FAHMEI (UNAM) Observations on San Lorenzo Religion and Iconography
- 10:30 ANN CYPHERS GUILLEN (UNAM-National U Mexico) New Perspectives on the San Lorenzo Olmec
- 10:45 Discussant: RICHARD I FORD (U Michigan)
- 11:00- Discussant: DAVID C GROVE (U Illinois-Urbana)
- 11:15

1-027 REVISITING THE “NORTH AMERICAN BERDACHE” EMPIRICALLY AND THEORETICALLY, I (Reviewed by General Anthropology Division) **Lincoln East Room**

- Organizers/Chairs: SUE ELLEN JACOBS (U Washington), WESLEY K THOMAS (U Washington), SABINE LANG (Independent)
- 8:00 SUE ELLEN JACOBS (U Washington) Introduction
- 8:15 MILDRED DICKEMANN (Sonoma State U) Balkan Sworn Virgins: A European Female Berdache?
- 8:30 JEAN-GUY GOULET (U Calgary) Gender Variance in the Context of Dene Tha Reincarnation in Canada
- 8:45 ARNOLD R PILLING (Wayne State U) Cross-Dressing and Shamanism among Selected Western North American Tribes
- 9:00 WILL ROSCOE (Inst for Research) The Fecal Fetus: Revisiting the “Fake Pregnancies” of the Mohave Berdache
- 9:15 CLAIRE R FARRER (CSU-Chico) A Berdache by Any Other Name Is a Brother, Friend, Lover, Spouse: Reflections on a Mescalero Apache Singer of Ceremonies
- 9:30 Break
- 9:45 JASON CROMWELL (U Washington) Not Female Berdache, Not Amazons, Not Cross-Gender Females, Not Manlike Women: Locating Female-to-Male Transgendered People within Discourses on the Berdache Tradition
- 10:00 SABINE LANG Masculine Women, Feminine Men: Gender Variance and the Creation of Gay Identities Among Contemporary North American Indians
- 10:15 MICHAEL RED EARTH (Independent) Traditional Influences on a Contemporary Gay Identified Sisseton Dakota
- 10:30 CAROLYN EPPL (Northwestern U) Another Berdache Headache or Nadleeh Personhood in Navajo Worldview: Implications for Western Constructs
- 10:45 WESLEY K THOMAS (U Washington) Gender Construction: Perspective of a Conservative Traditional Navajo Nadleehe
- 11:00 Discussant: LEE KOCHEMS (Chemical Dependency Institute)
- 11:15- Discussant: EVELYN BLACKWOOD (Stanford U)
- 11:30

1-021 INVITED SESSION LANDSCAPES OF HEALTH IN THE ANDES: TOWARD A SYNTHESIS OF THEORY AND METHOD IN MEDICAL ANTHROPOLOGY (Society for Medical Anthropology) **Caucus Room**

- Organizers/Chairs: CHRISTINE S GREENWAY (Holy Cross), ANNE C LARME (U Kentucky)
- 8:00 Discussant: JOHN M DONAHUE (Trinity U)
- 8:15 LAURIS MCKEE (Franklin and Marshall) Body, Soul, Health and Illness in Ecuador
- 8:30 ANNE C LARME (U Kentucky) Environment, Vulnerability, and Gender in Andean Ethnomedicine
- 8:45 CAROLYN J NORTH (Goucher C) Mythic Time or Mythic Mood: Somatic Knowing, Illness, and Cosmogonic Time in the Andes
- 9:00 CHRISTINE S GREENWAY (Holy Cross) Andean Symbolic Healing and the Construction of Self and Ethnic Identity
- 9:15 RUTHBETH FINERMAN (Memphis State U) Aging in the Andes: Emerging Health Issues for the Elderly of Highland Ecuador
- 9:30 Break
- 9:45 DEBORAH BENDER (U North Carolina) Diffusion of Lactational Amenorrhea as a Method of Child Spacing in Bolivia

- 10:00 JOSEPH W BASTIEN (U Texas-Arlington) Collaboration of Doctors with Ethnomedical Practitioners in Bolivia
- 10:15 KATHRYN S OTHS (U Alabama-Tuscaloosa) Ecological and Macrolevel Influences on Illness in Northern Peru: Beyond the International Health Paradigm
- 10:30 WILLIAM R LEONARD (U Guelph) and KATHLEEN M DEWALT (U Pittsburgh) and JE UQUILLAS (Fundagro-Ecuador) Ecology of Childhood Growth and Nutritional Status in Highland Ecuador
- 10:45 THOMAS L LEATHERMAN (U South Carolina) Changing Biocultural Perspectives on Health in the Andes
- 11:00 Discussant: LIBBET CRANDON-MALAMUD (U Arkansas-Little Rock)
- 11:15- Discussion
- 11:30

1-022 INVITED SESSION BEYOND RANKING, RESOURCE AND EXCHANGE: THEORETICAL APPROACHES IN EUROPEAN ARCHAEOLOGY (Archeology Division) **Monroe East Room**

- Organizers/Chairs: JULIAN S THOMAS (U Wales-Lampeter), J D HILL
- 8:00 TREVOR KIRK (Leicester U) Enclosure and Sociality in Neolithic Northern France
- 8:15 JULIAN S THOMAS (U Wales-Lampeter) Self-Identity and Group Identities in Neolithic Britain
- 8:30 MARK ROLAND EDMONDS (Cambridge U) The Legacy of Prestige Goods Models
- 8:45 COLIN RICHARDS (U Glasgow) Architecture and Cosmology in Neolithic Orkney
- 9:00 ROBIN B BOAST (Cambridge U) The Construction of Ceramic Traditions in the British Early Bronze Age
- 9:15 KOJI MIZOGUCHI (Cambridge U) Space and Memory in Early Bronze Age Round Barrows: A New Approach to Mortuary Practices and Monuments
- 9:30 Break
- 9:45 CHRISTOPHER TILLEY (St David's U C) Design Structure and Narrative in Prehistoric Rock Art
- 10:00 MICHAEL PARKER PEARSON (U Sheffield) Food, Sex and Death: The Yorkshire Iron Age
- 10:15 J D HILL A Postprocessual Approach to Archaeological Formation Processes: Are Finds Assemblages from Iron Age Settlements Ritual or Rubbish?
- 10:30 SALLY M FOSTER (Historic Scotland-UK) Brochs: Domestic Architecture and Changing Social Configurations in Prehistoric and Early Historic Scotland
- 10:45 MICHAEL SHANKS (U Wales-Lampeter) The Experience of Archaic Korinthian Trade
- 11:00 JOHN F MORELAND (U Sheffield) Beyond Exchange: Forest and Hunterland as Other in Europe, AD 700-900
- 11:15- JOHN C BARRETT (Glasgow U) Deconstructing the Roman Empire
- 11:30

1-023 INVITED SESSION INDIGENOUS LITERACIES OF THE AMERICAS (Society for Linguistic Anthropology) **Georgetown East Room**

- Organizers/Chairs: DAVID L SCHMIDT (California), WILLARD WALKER (Wesleyan U)
- 8:00 DAVID L SCHMIDT (California) Introduction
- 8:15 WILLARD WALKER (Wesleyan U) Information from Existing Literature on some Indigenous Literacies of North America
- 8:30 LEANNE HINTON (UC-Berkeley) The Havasupai Writing System
- 8:45 DANIEL J MCLAUGHLIN (Kayenta Public Schools) Toward a Dialogical Understanding of Print: The Case of Navajo Literacy
- 9:00 JANIS B NUCKOLLS (Indiana U) An Eye for an Ear
- 9:15 CIRCE STURM (UC-Davis) Hieroglyphic Literacy and Maya Nationalism in Modern Guatemala
- 9:30 JOYCE MARCUS (U Michigan-Ann Arbor) Literacy in Mesoamerica
- 9:45 Break
- 10:00 DAVID L SCHMIDT (California) Learned Grandmothers and Patriarchs: The Coming(s) of Micmac Literacy, 1677-1975

- 10:15 KATHLEEN J BRAGDON (William & Mary) Orality and Literacy in Native Southern New England
- 10:30 JANINE SCANCARELLI (William & Mary) Literacy and Identity: The Cherokee Syllabary in the 1990s
- 10:45 JOHN MURDOCH (Taiga Educational Associates) The Changing Context of Northern Canadian Aboriginal Literacy
- 11:00 BARBARA BURNABY (Ontario Inst for Studies) Aboriginal Literacy in the Context of Other Literacy Movements in Canada
- 11:15 Discussant: WILLIAM BRIGHT (U Colorado-Boulder)
- 11:30-11:45 Discussant: DELL HYMES (U Virginia)

1-025 WORKSHOP 4: STRATEGIES FOR SUCCESSFUL FIELDWORK IN LATIN AMERICA American Anthropological Association/Society for Latin American Anthropology [Attendance is by advance subscription.] **Kalorama Room**

- 8:00-12:00 Leader: LUISE MARGOLIES (U de Central Venezuela)

1-026 SOCIETY FOR VISUAL ANTHROPOLOGY Award-Winning Films and Videos **Map Room**

- 8:00-12:00 Chairs: PAUL STOLLER (West Chester U), JOAN WILLIAMS (Anthropology Film Ctr)
- 8:00 BETH EPSTEIN (NYU), CARLYN SALTMAN (Natl Film and TV School-UK), Kofi Chez Les Francais (Kofi Among the French)
- 9:05 BETH HARRINGTON (U Massachusetts-Boston), BOB ORSI (Indiana U) The Moveable Feast
- 9:35 TIMOTHY ASCH, PASTY ASCH (U Southern California), DOUGLAS LEWIS (U Melbourne), JUDITH NIERENBERG (Documentary Ed Res) A Celebration of Origins
- 11:00-12:00 MAIDA OWENS (Louisiana Folklife Program), PAT MIRE Dance for a Chicken: The Cajun Mardi Gras

1-028 AAA BOARD OF DIRECTORS **Thoroughbred Room**

- 9:30-12:00

1-029 CORPORATE HEGEMONY IN TRANSITION: THE US PAST AND PRESENT (Reviewed by Society for the Anthropology of Work) **Jefferson East Room**

- Organizer/Chair: DIMITRA DOUKAS (New York U)
- 10:00 DIMITRA DOUKAS (New York U) The Great Coal Strike of 1902: Historical Ethnography of an American Hegemonic Crisis
- 10:15 CHRISTINE J WALLEY (New York U) Redefining Place in a Postindustrial Economy: Steel Mill Shutdowns on Chicago's Southeast Side
- 10:30 NINA MBROWNE (New York U) Paterson Long After Silk: Constructing Civic Identity and History in a Deindustrializing City
- 10:45 BRIAN LARKIN (New York U) Reaganism, Donald Trump and the Cultural Construction of the Entrepreneur
- 11:00-11:15 Discussion

1-030 INTERNATIONAL TECHNOLOGY TRANSFER: ANTHROPOLOGICAL IMPLICATIONS (Reviewed by National Association for the Practice of Anthropology) **Edison Room**

- Organizer: ROSE OLDFIELD HAYES (US Postal Service), LAURIE KRIEGER (Program for Appropriate Tech). Chair: ROSE OLDFIELD HAYES (US Postal Service)
- 10:00 ROSE OLDFIELD HAYES (US Postal Service) Transferring Health Problems with the Technology
- 10:15 ALBERT T STEEGMANN (SUNY-Buffalo) and SHARON J HEWNER (SUNY-Buffalo) and D EMMER (SUNY-Buffalo) Doing Science in Beijing
- 10:30 ELIZABETH ABU-HAYDAR (PATH) and DONNA ROBINETT (PATH) Technology for Traditional Birth Attendants: Baby Weighing Scale and Safe Birth Kit

- 10:45 SCOTT WITTET (PATH) The Effect of Introducing a New Intrauterine Device on the Bangladesh Public Health Bureaucracy
- 11:00 ROBERT A RUBINSTEIN (UC-San Francisco) Multinational Drug Companies and Neocolonial Relations in Egypt
- 11:15-11:30 Discussant: LAURIE KRIEGER (Program for Appropriate Tech)

1-031 INVITED SESSION SWEATSHOPPING ACADEMIA (Association for Feminist Anthropology, Society for the Anthropology of Work) **International Ballroom Center**
Organizer: JAGNA WOJCICKA SHARFF (City C-CUNY). Chair: LUCIE W SAUNDERS (Lehman C-CUNY)

- 10:00 JAGNA WOJCICKA SHARFF (City C-CUNY) and JOHANNA M LESSINGER (Independent Scholars of S Asia) Changes in the Infrastructure and the Part-Time Academic
- 10:15 MARY EDWARDS (SUNY-Purchase) The Decline of the American Professoriate
- 10:30 LUCIE W SAUNDERS (Lehman C-CUNY) and LINDA BASCH (Wagner C) Faculty Invisibility and the Renegotiation of Academic Structures
- 10:45 KAREN THOMPSON (Rutgers U-AAUP) Marginalized Near the Center: Part-Time Faculty and the Need to Reform and Refinance the University
- 11:00 Discussant: JUNE C NASH (City C of New York)
- 11:15 Discussant: GLENN T PETERSEN (Baruch C-CUNY)
- 11:30-11:45 Discussion

1-032 ECONOMY, GENDER AND NATIVE ETHNOGRAPHERS IN CENTRAL AMERICA (Reviewed by Society for Latin American Anthropology) **Lincoln West Room**

- Chair: JAMES HOWE (MIT)
- 10:00 PAUL V MCDOWELL (Sage Publications) Guatemala and the World Economy: A Conceptual Framework
- 10:15 MARK A MOBERG (U South Alabama) Defining the Myths of Ethnicity: Immigrant Labor in the Banana Industry of Belize
- 10:30 LEIGH BINFORD (U Connecticut) The Vicissitudes of Postwar Social and Economic Development in Northern Morazan, El Salvador
- 10:45 DEBORAH SICK (McGill U) Protecting Natural Resources and Livelihoods in Costa Rica
- 11:00 JAMES HOWE (MIT) Ethnographers, Natives, and Native Ethnographers: Symbiosis and Conflict in San Blas
- 11:15 LAURA HOBSON HERLIHY (Southeastern Louisiana U) Gender and Conservation: The Role of Miskito Women in Protecting Cultural Resources of the Plantano Biosphere Reserve
- 11:30-11:45 PAMELAR CALLA (U Arizona) Theater, Gender Identity and Revolutionary Authority: The Nixtayolero Theater Group from Matagalapa, Nicaragua

1-033 STRUCTURING REALITY: PERCEPTION, PROJECTION AND CULTURAL PARADIGMS (Reviewed by Society for the Anthropology of Consciousness) **Chevy Chase Room**

- Organizer: DUREEN HUGHES (UCLA), JAMES G MATLOCK (S Illinois U-Carbon-dale). Chair: DUREEN HUGHES (UCLA)
- 10:00 MARILYN SCHLITZ (Stanford U) A Discourse-Centered Analysis of Scientific Debate: The Case of Experimental Parapsychology
- 10:15 ANTONIA C MILLS (U Virginia) Suggestibility, Imaginary Playmates and Children Said to Remember Previous Lives
- 10:30 THOMAS K BROWN (UC-San Diego) Zen and the Art of Restructuring Reality: Commonalities Between Shamanic Mastery and Schizophrenic Disaster
- 10:45 MARIANNE GEORGE (Independent) Seeking the Hidden in Secret and Feminine Images: Spiritual Process among the Barok of New Ireland, PNG
- 11:00 CURTIS E RENOE (U South Carolina) Ascription as Instantiation
- 11:15 Discussant: CHARLES D LAUGHLIN (Carleton U)
- 11:30-11:45 Discussion

1-034 SUBJECTIVE HOPES, OBJECTIVE CHANCES; MIGRATION STUDIES IN LATE MODERNITY (Reviewed by Society for Latin American Anthropology) **Dupont Room**

Organizers: CHELEEN MAHAR (Lewis & Clark C), LANE R HIRABAYASHI (U Colorado-Boulder). Chair: CHELEEN MAHAR (Lewis & Clark C)

- 10:30 MICHAEL KEARNEY (UC-Riverside) From Corn Fields to Force Fields: Cultural-Political Strategies of Indigenous Oaxacha Transnationals
- 10:45 LANE R HIRABAYASHI (U Colorado-Boulder) Mountain Zapotec Migrants and Forms of Capital
- 11:00 JERRY S EADES (Tokyo U-U Kent) Migrants and Moral Panics: "Outsiders" and the State
- 11:15 CHELEEN MAHAR (Lewis & Clark C) Identity and Politics in a Oaxacan Colonia
- 11:30- Discussant: PERI L FLETCHER
- 11:45

1-035 CENTRAL AMERICA TODAY: A LOW-INTENSITY PEACE (Reviewed by Society for Latin American Anthropology) **State Room**

Organizers/Chairs: MICHAEL J HIGGINS (U Northern Colorado), ROGER N LANCASTER (Columbia U)

- 10:30 JAMES QUESADA Polarization & Suffering: The Sequelae of "Low-Intensity Peace" in Post-Sandinista Nicaragua
- 10:45 LINDA GREEN (UC-Berkeley) Why the Overkill? An Affective Reading of the Counterinsurgency Work in Guatemala
- 11:00 SHEILA R TULLY (UC-Berkeley) Nicaraguan Memories of Sacrifice: Visual Representations and Contested Histories
- 11:15 JOHN M DONAHUE (Trinity U) Political Asylum Applicants From Central America: Personal Biography as Reflection of Political Economy
- 11:30- Discussant: THOMAS W WALKER (Ohio U)
- 11:45

1-036 AAA COMMISSION ON DISABILITY First Meeting of the Executive Committee **Hamilton Room**

- 10:30-
11:45

1-037 ANTHROPOLOGY AND THE STUDY OF AMERICAN INDIANS: MAINSTREAM TO PERIPHERY (Reviewed by General Anthropology Division) **Monroe West Room**

Organizer/Chair: JO ALLYN ARCHAMBAULT (Smithsonian Institution)

- 10:30 ROBERT L HALL (U Illinois-Chicago) William Jones: American Indian Anthropologist and Martyr
- 10:45 WILLIAM C STURTEVANT (Smithsonian Institution) North American Indian Cultures and the Emphases of US Anthropology
- 11:00 MARY CHRISTOPHER NUNLEY (U Wisconsin-Milwaukee) To Understand or To Explain: The Role of Changing Anthropological Goals and Methods in the Marginalization of American Indians
- 11:15 GARRICK A BAILEY (U Tulsa) Potential for Native American Research
- 11:30 JO ALLYN ARCHAMBAULT (Smithsonian Institution) Marginalization of the Anthropological Study of American Indians
- 11:45- Discussant: BEA MEDICINE (Standing Rock)
- 12:00

1-038 RECENT RESEARCH IN ANDEAN ARCHAEOLOGY (Reviewed by Archeology Division) **Conservatory Room**

Chair: GEORGE GUMERMAN (Occidental C)

- 11:00 BRIAN BILLMAN (UC-Santa Barbara) Coastal-Highland Interaction and the Evolution of Prehistoric Political Organizations in the Moche Valley, Peru
- 11:15 GEORGE GUMERMAN (Occidental C) Prehistoric Weed Eaters of Pacatnamu, Peru

11:30- APRIL K SIEVERT (Indiana U-Bloomington) and MARK ALDENDERFER (UC-
11:45 Santa Barbara) Hide Processing in High-Altitude Environments: Archaic Period Craft
Activity in the Central Andes

1-039 SOCIETY FOR MEDICAL ANTHROPOLOGY Executive Committee **Office 4
Room**

11:30-
2:30

THURSDAY AFTERNOON, NOVEMBER 18

Sessions designated as *Invited* are open to all meeting registrants.

1-039A SOCIETY FOR CULTURAL ANTHROPOLOGY Business Meeting **Georgetown
East Room**

12:00-
1:15

**1-044 TEACHING EDUCATIONAL ETHNOGRAPHIC/QUALITATIVE METHODS: MAN-
AGING MULTIPLE NOVICE STUDENTS IN THE FIELD** Council on Anthropology
and Education Committees 1 & 9 **Edison Room**

12:00- Chair: JANET GOLDENSTEIN AHLER (U North Dakota)
1:15 Panelists: MARION LUNDY DOBBERT (U Minnesota), JO ANNE CURRY (U Minne-
sota), RUSSELL LUNAK (Northwestern C-St Paul), MARY JO MCGEE-BROWN (U
Georgia), LYNN WOODHOUSE (East Stroudsburg U-Pennsylvania)

**1-045 COUNCIL ON ANTHROPOLOGY AND EDUCATION COMMITTEE ON WOMEN
IN SCHOOLS & SOCIETY** Business Meeting **Jefferson East Room**

12:00- Chair: LYNN SMITH (Antioch C)
1:15

1-046 CAE COMMITTEE ON ENVIRONMENTAL ISSUES IN ANTHROPOLOGY Busi-
ness Meeting **Thoroughbred Room**

12:00- Organizer: GREGORY SMITH (U Alaska-Fairbanks). Chair: RAY BARNHARDT (U
1:15 Alaska-Fairbanks)

1-054 ROUNDTABLE ON AIDS AIDS and Anthropology Research Group **Cabinet
Room**

12:00- Chair: NORRIS G LANG (U Houston)
1:15

**1-055 GENERAL ANTHROPOLOGY DIVISION COMMITTEE ON THE ANTHROPO-
LOGY OF JEWS & JUDAISM** Annual Meeting **Caucus Room**

12:00- Chairs: CYNTHIA SALTZMAN (Rutgers U), LAURECE D LOEB (U Utah)
1:15

**1-057 NAPA BUSINESS ANTHROPOLOGY INTEREST GROUP AND CONSULTANTS'
NETWORK** Organizing Meeting **Hemisphere Room**

12:00- Chair: ROGER MCCONCHIE (Corporate Research International)
1:15

**1-058 CHALLENGES TO IMPACT: ETHICAL DILEMMAS IN THE FIELD: A PRA-
CTICUM** National Association for the Practice of Anthropology **Chevy Chase Room**

12:00- Chair: CATHLEEN CRAIN (LTG Associates, Inc)
1:15- Panelists: CATHLEEN CRAIN (LTG Associates), MARI CLARK (USAID, Office of
Women in Development), THOMAS SCHORR (U Pittsburgh), GLORIA BRYAN
(Centers for Disease Control), MOSES POUNDS (US Public Health Service),

NATHANIEL TASHIMA (LTG Associates), JULIA PENNBRIDGE (California Wellness Foundation)

- 1-040 INTERNATIONALIZING THE CURRICULUM** Society for Anthropology in Community Colleges **Lincoln West Room**
 12:00- Chair: WILLIAM G BYRNE (Chicago City C)
 1:30- Panelists: RALPH HINES (US Dept of Education/CEH Intl Education), DIANE WILHELM (Middlesex Community C), BARRY KASS (Orange County Community C), DEBRA MENKART (Network for Education in the Americas), ELLEN JOHNSON (C of DuPage), CHARLES ELLENBAUM (C of DuPage)
- 1-041 ANTHROPOLOGISTS AND ETHICAL CHALLENGES IN THE WORKPLACE** Committee on Ethics **State Room**
 12:00- Organizer: WENDA TREVATHAN (New Mexico State U). Chair: JANET LEVY (U
 1:30 North Carolina-Charlotte)
- 1-042 AAA TASK FORCE ON AFRICAN HUNGER, FAMINE AND FOOD SECURITY** Business Meeting **Military Room**
 12:00- Chair: ART HANSEN (U Florida)
 1:30
- 1-043 CAE COMMITTEE ON CULTURE & BILINGUAL EDUCATION AND S1AA** Business Meeting **Dupont Room**
 12:00- Chair: ARTHUR CAMPA (U Colorado-Boulder)
 1:30
- 1-047 COUNCIL ON ANTHROPOLOGY AND EDUCATION COMMITTEE 2** Business Meeting **Lincoln East Room**
 12:00- Chair: GISELA ERNST (Washington State U)
 1:30
- 1-048 TRANSNATIONAL ISSUES IN EDUCATION: VISUAL IMAGES** Council on Anthropology and Education Committee #5 **Monroe West Room**
 12:00- Chair: VICTORIA J BAKER (Eckerd C)
 1:30 Panelists: MARIANNE BLOCH (U Wisconsin-Madison), LARRY LAKE (Messiah C), VICTORIA J BAKER (Eckerd C), DAVID WU (East-West Center), DIANE L BROOK (U Georgia), MARY E BRENNER (UC-Santa Barbara)
- 1-049 THE IMPACT OF ASSESSMENT ON THE CULTURE OF SCHOOLING** Council on Anthropology and Education **Monroe East Room**
 12:00- Chair: RONALD E MERTZ (St Louis Public Schools)
 1:30 Panelists: RONALD MERTZ (St Louis Public Schools), HUGH MEHAN (UC-San Diego), SHELLEY GOLDMAN (Inst for Research on Learning), FRED HESS (Chicago Panel on Public Sch Policy & Fin)
- 1-050 CULTURE AND AGRICULTURE** Board of Directors **South Salon-Pullman Highland Hotel**
 12:00-
 1:30
- 1-051 COUNCIL FOR MUSEUM ANTHROPOLOGY** Board of Directors **Hamilton Room**
 12:00-
 1:30
- 1-052 SOCIETY FOR LINGUISTIC ANTHROPOLOGY** Business Meeting **Jefferson West Room**
 12:00- Chair: RICHARD BAUMAN (Indiana U)
 1:30

- 1-053** **TEACHING LEGAL ANTHROPOLOGY** Association for Political and Legal Anthropology **Conservatory Room**
 12:00- Chair: REBECCA FRENCH (U Colorado)
 1:30 Panelists: JANE COLLIER (Stanford U), SALLY MERRY (Wellesley U), PETER JUST (Williams), SUSAN COUTIN (U New Mexico), REBECCA FRENCH (U Colorado)
- 1-056** **SMA INTERNATIONAL HEALTH AND INFECTIOUS DISEASE STUDY GROUP**
 Business Meeting **Bancroft Room**
 12:00- Chair: DEBRA SCHUMANN (Case Western Reserve)
 1:30
- 1-059** **HOW SHOULD ANTHROPOLOGISTS RESPOND TO THE YUGOSLAV CRISIS?**
 SAE Committee on the Yugoslavian Conflict/AAA Commission on Human Rights **International Ballroom Center**
 12:00- Chairs: DAVID KERTZER (Brown U), CAROLE NAGENGAST (U New Mexico-Albuquerque)
 1:30
- 1-067** **OPEN FORUM ON THE ADA AND ITS RELEVANCE TO ANTHROPOLOGY** AAA Commission on Disability **Georgetown West Room**
 12:00- Organizer: MADELYN IRIS (Northwestern U). Chair: JOSEPH KAUFERT (U Manitoba)
 1:30
- 1-060** **SOCIETY FOR VISUAL ANTHROPOLOGY** Board of Directors **North Salon-Pullman Highland Hotel**
 12:00-
 1:45
- 1-061** **ASSOCIATION FOR FEMINIST ANTHROPOLOGY** Board of Directors **Cedar/Oak Rooms-Quality Hotel**
 12:00-
 2:00
- 1-062** **SOCIETY FOR PSYCHOLOGICAL ANTHROPOLOGY** Outgoing Board of Directors **International Terrace Room**
 12:00-
 2:00
- 1-063** **SOCIETY FOR VISUAL ANTHROPOLOGY** Film and Video Screenings **Map Room**
 12:00 WILTON MARTINEZ (USC) PAUL GEDDES (UC-Riverside) Transnational Fiesta: 1992
 1:00 BEATE ENGELBRECHT, MANFRED KRUGER (Inst for Scientific Film, Göttingen)
 Copperwork in Santa Clara del Cobre, Mexico
 1:50 Discussion and Break
- 1-064** **GENERAL ANTHROPOLOGY DIVISION** Board of Directors **Independence Room**
 12:00-
 4:00
- 1-066** **ASSOCIATION OF BLACK ANTHROPOLOGISTS** Board of Directors **Grant Room**
 12:15-
 1:30
- 1-068** **WORKSHOP 5: HOW TO TURN YOUR DISSERTATION INTO A BOOK** American Anthropological Association/Society for Humanistic Anthropology [Attendance is by advance subscription.] **Jackson Room**
 1:00- Leader: BARBARA TEDLOCK (SUNY-Buffalo)
 4:00

1-069 INVITED SESSION NEW PERSPECTIVES ON GREECE: PAPERS IN HONOR OF ERNESTINE FRIEDL (Society for the Anthropology of Europe, American Ethnological Society) **Chevy Chase Room**

- Organizer/Chair: PETER S ALLEN (Rhode Island C)
 1:30 DIANE O BENNETT (Victoria U Wellington) A Tradition of Invention: Continuity, Change and Authenticity in a Greek Village
 1:45 JILL DUBISCH (Northern Arizona U) Looking for "Greece" in the Anthropology of Greece
 2:00 MICHAEL HERZFELD (Harvard) Deference and Deception: The Socialization of Cretan Apprentices
 2:15 SUSANNA M HOFFMAN Transformation without Memory, Change without Nostalgia: An Example from a Greek Village
 2:30 Break
 2:45 ROLAND MOORE (Pacific Institute) Dowry Material: Weavings, Wealth and Reputation in Central Greece
 3:00 SUSAN B SUTTON (Indiana U-Purdue U) Positioning the Greek Village in Anthropology: Vasilika and the Disciplinary Landscape
 3:15- Discussion
 3:30

1-070 STATES OF UNCERTAINTY: THE ETHNOGRAPHY OF LOW INTENSITY CONFLICT (Reviewed by American Ethnological Society) **Thoroughbred Room**

- Organizers/Chairs: JANE A MARGOLD (UC-Berkeley), LYNN KWIATKOWSKI (U California)
 1:30 MARK PEDELTY (U California) Imagining Low-Intensity War: The Dreams, Nightmares and Fantasy Lives of War Correspondents in El Salvador
 1:45 LYNN KWIATKOWSKI (U California) Malnutrition, Gender, and Power in an Upland Filipino Community
 2:00 WILLIAM KELLEHER JR (U Illinois) Ambivalence, Modernity and the State of Terror in Northern Ireland
 2:15 VICTOR M ORTIZ The Muting Violence of Recent Representations of the US/Mexican Border
 2:30 JANE A MARGOLD (UC-Berkeley) Pedagogies of Violence: Labor Disputes In the Philippines
 2:45 RAQUEL ACKERMAN (CSU) When Commonplace Turns to Illusion: Popular Music and the Civil War in Peru
 3:00- Discussant: KAY B WARREN (Princeton)
 3:15

1-071 INVITED SESSION ECONOMIC ANALYSIS BEYOND THE LOCAL SYSTEM (General Anthropology Division) **Edison Room**

- Organizers/Chairs: DEBORAH WINSLOW (U New Hampshire), RICHARD E BLANTON (Purdue U)
 1:30 THOMAS D HALL (Depauw U) From the Wintu to Afroeurasia: Evolution of Work-Systems
 1:45 K ANNE PYBURN (Indiana U) Policies from High Places: A Perspective on the Maya Collapse
 2:00 GARY FEINMAN (U Wisconsin-Madison) Macroregional Linkages in Prehispanic Mesoamerica: A Perspective from the Ejutla (Oaxaca) Periphery
 2:15 DONALD W ATTWOOD (McGill U) The Invisible Peasant
 2:30 Break
 2:45 SCOTT COOK (U Connecticut) Bricks and Capitalism along the Mexican Border
 3:00 LILLIAN TRAGER (U Wisconsin-Parkside) and GRACIA CLARK (U Michigan-Ann Arbor) Structural Adjustment and Local Development in Nigeria
 3:15 ARTHUR D MURPHY (Georgia State U), MARY WINTER (Iowa State U) and EARL W MORRIS (Minnesota U) Household Adaptations in a Regional Urban System

1-072 CHILDREN AND THE POLITICS OF CULTURE (Reviewed by American Ethnological Society) **Hemisphere Room**

Organizer/Chair: MARILYN J IVY (U Washington, Seattle)

- 1:30 MARILYN J IVY (U Washington, Seattle) Introduction
 1:45 NORMA FIELD (U Chicago) Child Labor in Japanese Prosperity
 2:00 KATHLEEN HALL (U Chicago) "Not in Bombay, Not in UK, Not in Yuba City": Global Cultural Forms and Localized Identities in the Lives of British-Sikh Teenagers
 2:15 MARILYN J IVY (U Washington, Seattle) Recovery and Politics: "Inner Child" Therapies in Late 20th-Century America
 2:30 RUTH MANDEL (U College London) Germany's Turks and the Law of the Blood
 2:45 ANN S ANAGNOST (U Washington) Mapping the Childhood Imaginary: Colonial Discourse in The Secret Garden
 3:00 Discussant: SHARON STEPHENS (Norwegian Centre for Child Res)
 3:15- Discussion
 3:30

1-073 INVITED SESSION ESTABLISHING ANTHROPOLOGICAL AGENDA FOR THE 1990s: AN INTERGENERATIONAL DIALOGUE (General Anthropology Division, American Ethnological Society) **International Ballroom West**

- Organizer/Chair: ROBERT BOROFSKY (U Hawaii-Honolulu)
 1:30 ROBERT BOROFSKY (U Hawaii-Honolulu) Introduction
 1:45 SARAH E LAMB (U Chicago) Anthropology without Borders
 Discussant: NANCY SCHEPER-HUGHES (UC-Berkeley)
 2:00 ALF HORBORT (Gothenburg, Sweden) The Resurrection of Place: Advocacy for Sustainability
 Discussant: CONRAD KOTTAK (U Michigan)
 2:15 PASCALE BONNEMERE (Lab d'Anthro Sociale-Paris) Studying Structural Variations in Historical Context
 Discussant: ROBERTO A DAMATTA (U Notre Dame)
 2:30 LISA YONEYAMA (UC-San Diego) Disciplining Borders and the Politics of Cultural Studies
 Discussant: GEORGE E MARCUS (Rice U)
 2:45 JOHN BORNEMAN (Cornell U) Rethinking Disciplinary Coherence
 3:00 CHRIS PINNEY (SOAS-London) From the Library to the Bazaar: Anthropology in an Age of Culture Theory
 Discussant: FREDRIK BARTH (Emory U\U Oslo)
 3:15 FERNANDO CORONIL (U Michigan-Ann Arbor) Toward a Postcolonial Anthropology
 Discussant: MAURICE GODELIER (EHESS-Paris)
 3:30 MARY D GRANTHAM-CAMPBELL (U Alaska-Fairbanks) Toward a Native American Cultural Critique of Anthropology
 Discussant: WARD H GOODENOUGH (U Pennsylvania)
 3:45 JOHN BURDICK (Syracuse U) Everyday Resistance Is Not Enough: Anthropology and the Study of Social Movements in the 1990s
 Discussant: LAURA NADER (UC-Berkeley)
 4:00 MARY C KENNEY (Bielefeld, Germany) Understanding the Local and Holistic Dynamics of Major Political Processes
 Discussant: S J TAMBIAH (Harvard)
 4:15 Discussant: LOIC WACQUANT (Russell Sage)
 4:30 Discussant: ELIZABETH COLSON (UC-Berkeley)
 4:45- Discussion
 5:00

1-074 INVITED SESSION FORMATIONS OF VIOLENCE (Society for the Anthropology of Europe) **Cabinet Room**

- Organizers/Chairs: SAM BECK (Cornell U), ULI LINKE (Rutgers U)
 1:30 JEFFREY A SLUKA (Massey U) The Cultures of Terror and Resistance in Northern Ireland
 1:45 ANATOLY KHAZANOV (U Wisconsin-Madison) State and Violence in the Ex-Soviet Union
 2:00 JEFFREY COLE (Graduate School-CUNY) Immigrants and Emigrants
 2:15 LASZLO KURTI (ELTE U) "Let's Kill Each Other": The Culture of Otherness in East Central Europe

- 2:30 PATRICIA GIBSON (U of the South) Symbols of Violence, Symbols of Peace: East German Local Political Response Four Years after the "Wende"
- 2:45 DOROTHY NOYES (U Pennsylvania) The Refiner's Fire: Rehearsing Revolt in a Catalan Festival
- 3:00 Break
- 3:15 ULI LINKE (Rutgers U) Memory and the Cultural Production of Violence in Germany
- 3:30 GISELE BOUSQUET (UC-Berkeley) When Words Breathe Violence: Analyzing the Production of Racial Violence in Social Practices and Discourse in French Society
- 3:45 KATHERINE C DONAHUE (Plymouth State C) The Language of Violence: Nature and Culture in France
- 4:00 Discussant: ALLEN FELDMAN (Nat'l Development & Research)
- 4:15 Discussant: RUTH WODAK (U Vienna)
- 4:30 Discussant: SAM BECK (Cornell U)
- 4:45- Discussion
- 5:00

1-075 INVITED SESSION EMERGING THEMES FOR MAYA ETHNOGRAPHY IN YUCATAN (Society for Latin American Anthropology) **Caucus Room**

- Organizers/Chairs: BRUCE LOVE (Center for Indigenous Studies), EUGENE ANDERSON (UC-Riverside)
- 1:30 SCOTT ATRAN (U Michigan-Ann Arbor) Vanishing Is the Forest, We Are Vanishing Too, Vanishing Everything
- 1:45 ELENA LAZOS CHAVERO (IIS-UNAM) Agricultural Change and Cultural Continuity: Effects of Rural Modernization in Mayan Yucatan
- 2:00 ELLEN R KINTZ (SUNY) Yucatec Maya Women: Their Past, Their Present and Their Future
- 2:15 FLORENCIA M PENA S (CREM del INAH) Household Economic Strategies Among Rural Migrants in Merida, Yucatan
- 2:30 ALICIA RE CRUZ (U North Texas) Chan Kom in the 1990s: The Milpa Mode of Production and Ideology among the Maya of Yucatan
- 2:45 QUETZIL CASTANEDA (U Houston) Nation/Culture/Civilization in the Economy of "Maya": Topography of Identity in the New Imagining of Yucatan
- 3:00 PETER HERVIK The Problem of Studying Lay Maya Religion in Yucatan
- 3:15 Break
- 3:30 BETTY B FAUST (Southern Oregon State) Today's Sacred Maya Technologies
- 3:45 BRUCE LOVE (Center for Indigenous Studies) Loh Cahtal: An Integrative Ritual Performance in Eastern Yucatan
- 4:00 FRANCISCO R FERNANDEZ (U Aut de Yucatan) and GENNY S NEGROE (U Aut de Yucatan) Las Fiestas Patronales, un Estudio Etnografico Emergente en la Antropologia e Historia Yucatecas
- 4:15 CHRISTINE AKRAY (U Pennsylvania) Le Tumben Nupt'an: The Work of the Wycliffe Bible Translators in Yucatan
- 4:30 PAUL R SULLIVAN (Yale U) Ethnographic Study of Maya Memory, Prophecy and Vision
- 4:45 ALLAN F BURNS (U Florida) Maya Futures: Prospects for Anthropology in the Yucatan
- 5:00- Discussant: WILLIAM F HANKS (U Chicago)
- 5:15

1-075A REVISITING THE "NORTH AMERICAN BERDACHE" EMPIRICALLY AND THEORETICALLY, II (Reviewed by General Anthropology Division) **Lincoln East Room**

- Organizers/Chairs: SUE ELLEN JACOBS (U Washington), WESLEY K THOMAS (U Washington), SABINE LANG (Independent)
- 1:30 Discussant: WALTER WILLIAMS (USC)
- 1:45 Discussant: ALICE B KEHOE (Marquette U)
- 2:00 Discussant: GILBERT H HERDT (U Chicago)
- 2:15 Discussant: CARRIE H HOUSE (Navajo Nation/Independent)
- 2:30 Discussant: DOYLE V ROBERTSON (Independent/Dakota)
- 2:45 Discussant: MELVIN HARRISON (Navajo Nation)

- 3:00 Break
 3:15 Discussant: BEVERLY J LITTLE THUNDER (Independent-Standing Rock)
 3:30 Discussant: RANDY T BURNS (Gay American Indians SF)
 3:45 Discussant: ERNA R PAHE (Gay American Indians SF)
 4:00 Discussant: RICHARD LAFORTUNE (Independent-Yupik)
 4:15 Discussant: BEA MEDICINE (Standing Rock)
 4:30- Discussion
 5:15

1-076 INTERGENERATIONAL ASPECTS OF LANGUAGE SOCIALIZATION: CASE STUDIES FROM AFRICA, CHINA, NATIVE NORTH AMERICA, & THE US (Reviewed by Society for Linguistic Anthropology) **Military Room**

Organizer: CATHERINE S FARRIS (U Northern Iowa). Chair: CAROL M EASTMAN (U Washington)

- 1:45 BENJAMIN BLOUNT (U Georgia) Born to Be Cultured: Biolinguistics and the Ontogeny of Language
 2:00 CATHERINE S FARRIS (U Northern Iowa) Marking The Feminine: The Discursive Production of Gender in a Chinese Preschool
 2:15 LEIGH SWIGART (U Washington) Language Socialization in a Postcolonial City: The Case of Dakar
 2:30 ANDIE DIANE PALMER (U Washington) Talking About "The Residential School Experience": Language and Social Action in an Emerging Context
 2:45 MARGARET NOWAK (U Puget Sound) The Body Loud, the Parents Vocal: Learning the Pragmatics of "Avowing" Tourette Syndrome
 3:00- Discussant: CAROL M EASTMAN (U Washington)
 3:15

1-077 INVITED SESSION BUILDING BRIDGES: ETHNOGRAPHY, MINORITY DISCOURSE, CULTURAL STUDIES, PART II (Society for Humanistic Anthropology, American Ethnological Society) **International Ballroom Center**

Organizers/Chairs: SMADAR LAVIE (UC-Davis), RENATO I ROSALDO (Stanford U)

- 1:45 RENATO I ROSALDO (Stanford U) Introduction
 2:00 SMADAR LAVIE (UC-Davis) and THEODORE R SWEDENBURG (American U Cairo) Beyond the Boundary of "Culture"
 2:15 LAWRENCE GROSSBERG (U Illinois-Urbana/Champaign) Cultural Studies: Spatially, Materially, and Contextually
 2:30 LISABROFEL (UC-Santa Cruz) Positioning "Postcoloniality" and Feminist Ethnography: China and the Instability of Transnational Theories
 2:45 Break
 3:00 ELLA SHOHAT (City U New York) From Eurocentrism to Multiculturalism: A Feminist Perspective
 3:15 NORMA ALARCON (UC-Berkeley) Through the Interstice: Postmodernism and Social Movements as a Postmortem on the Nation-State
 3:30- Discussion
 3:45

1-078 INVITED SESSION DECOUPLING CULTURE ACQUISITION FROM CULTURE TRANSMISSION IN THE ANTHROPOLOGICAL STUDY OF THE LEARNING OF CULTURE (Council on Anthropology and Education) **Bancroft Room**

Organizer/Chair: JACQUETTA HILL (U Illinois-Urbana/Champaign)

- 1:45 JOHN SINGLETON (U Pittsburgh) "Stealing the Secrets:" Cultural Acquisition in Folk Craft Practice
 2:00 LETTY LINCOLN (Wilmington C) The Appropriation of Culture: To Take a Concept and Make it Part of One's Self
 2:15 MARGARET EISENHART (U Colorado-Boulder) How People Organize Culture: Cultural Learning in a Conservation Corporation
 2:30 TOMOKO ARIKAWA (U Illinois-Urbana/Champaign) Culture Learning by Indonesian Graduate Students in Japan
 2:45 Break

- 3:00 MERLE WALLACE (U Illinois-Urbana/Champaign) The Personal Meanings of Culture Change: Identity Development Among Lahu Students in Chiang Mai, Thailand
- 3:15 JACQUETTA HILL (U Illinois-Urbana/Champaign) Why Not Go Native?: A Cognitive Approach to the Uses and Limits of the Analogue between Culture Acquisition and Participant-Observer Ethnography
- 3:30 Discussant: HARRY F WOLCOTT (U Oregon)
- 3:00-4:00 Discussant: JANET DIXON KELLER (U Illinois-Urbana/Champaign)

1-080 THE GLOBAL CHANGE AGENDA AND THE CHALLENGE TO ANTHROPOLOGY: CASE STUDIES (Reviewed by Culture and Agriculture) **Dupont Room**

- Organizer/Chair: TIMOTHY R FRANKENBERGER (Arizona)
- 1:45 DAVID R FROSSARD (UC-Irvine) Peasant Scientists: Farmer Research and Empowerment in Philippine Rice Development
- 2:00 KAREN K GAUL (U Massachusetts-Amherst) Stories from the Himalaya: Perceptions and Uses of Forest Resources
- 2:15 MARK R JENIKE (UCLA) Agricultural Production, Work Effort and Seasonal Hunger among Lese Farmers, Zaire
- 2:30 DIANE RUSSELL (Academy for Ed Development) Sin and Soil Fertility in Southern Cameroon
- 2:45 Break
- 3:00 JEAN M RIVERA (El Colegio Mexiquense) Irrigation Agriculture and Ecology in an Ancient Mexican Community: From Conquest to 20th Century
- 3:15 JULIA MURPHY (York U-Toronto) Tropical Forestry, Maya Agriculture and Environmentalism in Quintana Roo, Mexico: The Environment in Question
- 3:30 DAVID J DODDS (UCLA) Swidden Fallows, Deforestation, and the Sustainability of Miskito Agriculture in the Rio Platano Biosphere Reserve, Honduras
- 3:45-4:00 Discussion

1-079 INVITED SESSION INDIVIDUAL VARIATION AND CULTURAL MODELS (Society for Psychological Anthropology, Association of Senior Anthropologists) **Georgetown East Room**

- Organizer/Chair: MORRIS FREILICH (Northeastern U)
- 1:45 MARC J SWARTZ (UC-San Diego) Funneling: How Culture Works Despite Itself
- 2:00 MATTISON MINES (UC-Santa Barbara) Identity without Borders: Individuality in South Indian Ethnospace
- 2:15 PETER G STROMBERG (U Tulsa) Culture, Consensus and Commitment
- 2:30 JOHN B GATEWOOD (Lehigh U) Intracultural Variability and Problem Solving
- 2:45 Break
- 3:00 NAOMI QUINN (Duke U) Shared Understandings at the Care of Individual Variation
- 3:15 JAMES BOSTER (UC-Irvine) Having Your Model and Variation, Too
- 3:30 MORRIS FREILICH (Northeastern U) Old Knowledge, New Knowledge and Information Sharing Units: Toward an Agent-Centered Paradigm
- 3:45 Discussant: CLAUDIA STRAUSS (Duke U)
- 4:00-4:15 Discussant: WILLET MAIN KEMPTON (U Delaware)

1-081 INVITED SESSION REPRODUCING REPRODUCTION (Society for Medical Anthropology, Association for Feminist Anthropology) **Monroe East Room**

- Organizer: SARAH B FRANKLIN (Lancaster U), HELENA RAGONE (U Massachusetts). Chair: LUCILE NEWMAN (Brown U)
- 1:45 JUDITH MODELL (Carnegie Mellon U) Reconstructing Reproduction in Hawaii
- 2:00 LAURA M OAKS (Johns Hopkins U) Irishwomen, "Euro-Citizens," and Defining Abortion
- 2:15 HELENA RAGONE (U Massachusetts) Surrogate Motherhood: Motivations and Rewards
- 2:30 NANCY PRESS (UCLA) and CAROLE BROWNER (UCLA) and BARBARA C LE MASTER (UCLA) How Prenatal Diagnostic Testing Is Transforming the Meaning of Disability in America

- 2:45 JANELLE S TAYLOR (U Chicago) Envisioning Kinship: Fetal Imagery and Relatedness
 3:00 Break
 3:15 SARAH B FRANKLIN (Lancaster U) Embodied Progress: The Representation and Experience of IVF
 3:30 CHARIS CUSSINS (UC-San Diego) The Construction of the Normal Woman in an Infertility Unit
 3:45 Discussant: RAYNA RAPP (New School for Social Research)
 4:00 Discussant: LOUISE LAMPHERE (U Mexico)
 4:15- Discussion
 4:30

1-082 INVITED SESSION INTERNATIONAL YEAR OF INDIGENOUS PEOPLES AND HUMAN RIGHTS, II (AAA Program Committee, AAA Commission for Human Rights) **International Ballroom East**

- Organizer/Chair: C PATRICK MORRIS (U Washington, Bothell)
 1:45 ROBERT PEREGOY (Native American Rights Fund) Proposed Amendments to American Indian Religious Freedom Act of 1978: A Progress Report
 2:00 ESTHER A GRISWOLD State Hegemony Writ Large: International Law and Indigenous Rights
 2:15 MAC CHAPIN (Cultural Survival) Indigenous Peoples and Land Rights in Central America
 2:30 LARS SOFTESTAD (U Zurich) Human Rights and Anthropology: A Perspective from Europe
 2:45 Break
 3:00 JENNIFER SCHIRMER (Wellesley C) Whose Rights Ae They Anyway? The Guatemalan Military's Looting of Human Rights Discourse
 3:15 SHEILA DAUER (Amnesty International) Amnesty International and Indigenous Peoples: The Role of Human Rights Organizations
 3:30 LORRAINE RUFFING (United Nations) and JUDITH KIMMERLING (Free-land Consultant) Transnational Corporations and Indigenous Self-Determination
 3:45 KARI HANNIBAL (Physicians for Human Rights) The Application of Forensic Anthropology to Human Rights
 4:00 TERENCE S TURNER (U Chicago) An Anthropological Perspective on Human Rights in the Context of the Development of a World Culture
 4:15- Discussant: VICTOR DIONICIO MONTEJO (U Connecticut)
 4:30

1-083 SPIRITUALITY, GENDER AND RITUAL (Reviewed by Association for Feminist Anthropology) **Jefferson West Room**

- Chair: SUZANNE A BRENNER (UC-San Diego)
 1:45 MARJORIE A FRANKEN (Arkansas State U-Jonesboro) Inviting the Spirit: A Cross-Cultural Comparison of Women in Religious Trance
 2:00 KATE PORTER YOUNG (North Carolina State U) Engendering the Spirit: Women's Embodiment and Mediation in an African-American South Carolina Sea Island Community
 2:15 A C FRANKOWSKI (Johns Hopkins Sch of Cont Stds) Missionaries in the Field: A Study in Changing Roles and Identities
 2:30 ANGELA K MARTIN The Virgin Mary and the Church as Gendered Space in the Republic of Ireland
 2:45 Break
 3:00 LAURAMICHELLE STARK (UC-Davis) "I Am the Wolf and You Are All Sheep": Gender and Women's Rituals in Traditional Agrarian Finland
 3:15 M W BUITELAAR (Centre for Religious Studies) Female Muslim Identity and the Quest for Blessings and Religious Merit in Morocco
 3:30 BRENDA STEWART (U North Carolina) Can The Goddess Thaw God's Frozen People?
 3:45 SUZANNE A BRENNER (UC-San Diego) Veiled References: Indonesian Muslim Women's Narratives of Self-Reconstruction
 4:00 Discussant: JANE MONNIG ATKINSON

4:15 Discussant: RIV ELLEN PRELL
 4:30- Discussion
 4:45

1-084 INVITED SESSION RESEARCH INTEGRATING DATA ON BELIEF SYSTEMS AND NUTRITIONAL NEEDS: THEORETICAL AND PRACTICAL PERSPECTIVES (Council on Nutritional Anthropology) **State Room**

Organizer: WALTER R ADAMS (Kansas State). Chair: CLARICE NOVAES DA MOTA (U Federal do Rio de Janeiro)

1:45 CLARICE NOVAES DA MOTA (U Federal do Rio de Janeiro) Introduction
 2:00 RUI SERGIO S MURRIETA (U Colorado-Boulder) and ANDREIA SIQUEIRA (Indiana U-Bloomington) Subsistence System and Diet in Three Caboclo Populations of the Marajo Island, Amazonia, Brazil
 2:15 MARIANN LYNCH (U Pittsburgh) Food Acquisition and Ethnic Economic Strategies
 2:30 WALTER R ADAMS (Kansas State) Ecology in the Cropping Systems in El Salvador's Resettled Communities: The Impact of Privatization
 2:45 MARIA E ANDARA ANDINO (Rio de Janeiro) The Potential of Integrated Agricultural Systems for Food Production and Dietary Improvement in Brazil and Honduras
 3:00 CLARICE NOVAES DA MOTA (U Federal do Rio de Janeiro) Changing Agricultural Practices: The Shoko Case in Brazil
 3:15 Break
 3:30 MARIA LL TEIXEIRA (Rio de Janeiro) Olubaje: A Ritual Banquet in the Candomble: Part I
 3:45 JOSE F PESSOA DE BARROS (Rio de Janeiro) Olubaje: A Ritual Banquet in the Candomble: Part II
 4:00 AUDREY E WEISS (UC-Irvine) Snao Chuwill Sauj: Balanophagy (Eating Acorns) with the Cochimi': Implications for Health Maintenance and Resistance to Diabetes
 4:15 BARRETT P BRENTON (U Massachusetts-Amherst) From Piki to Fry Bread: Changing Traditional Foodways among the Hopi
 4:30 Discussant: ELLEN MESSER (Brown U)
 4:45- Discussion
 5:00

1-085 INVITED SESSION LANDSCAPES OF POWER: REGIONAL PERSPECTIVES ON STATES IN ASIA (Archeology Division) **Monroe West Room**

Organizer/Chair: KATHLEEN MORRISON (U Hawaii-Manoa)

1:45 ANNE UNDERHILL (McGill U) Regional Perspectives on State Formation in Northern China
 2:00 FUMIKO IKAWA-SMITH (McGill U) Azuma and Beyond: The Northeastern Frontier of the Yamato State in Early Historic Japan
 2:15 LAURA L JUNKER (Vanderbilt U) Raiding and Trading: Peer Polity Interaction and the Evolution of Philippine Complex Societies
 2:30 SARAH M NELSON (U Denver) Pre-Shang Complexity in Northern China
 2:45 KATHLEEN MORRISON (U Hawaii-Manoa) Centralized Power, Centralized Authority? Ideological Claims and Archaeological Patterns
 3:00 FRANCIS ALLARD (U Pittsburgh) Power and Symbols in Lingnan During the Bronze Age
 3:15 Break
 3:30 CARLA M SINOPOLI (U Michigan) Seats of Power: Monumentality and Mobility in Mughul Capitals
 3:45 C L BORSTEL (U Indiana) Powerful Landscapes: The Modern State and the Archaeology of Complexity in China
 4:00 GIDEON SHELACH (U Pittsburgh) Interregional Interaction and the Emergence of Social Complexity in North China During the 2nd Millennium BC
 4:15 KAREN MUDAR (Smithsonian) Complex Polities in Central Thailand: The Dvaravati Kingdom
 4:30 Discussant: GREGORY POSSEHL (U Pennsylvania)
 4:45- Discussant: TERENCE D'ALTROY (Columbia U)
 5:00

1-086 32ND CONFERENCE ON AMERICAN INDIAN LANGUAGES: MESOAMERICAN LANGUAGES AND CULTURES: SYMPOSIUM IN HONOR OF NORMAN MCQUOWN (Reviewed by Society for Linguistic Anthropology) **Lincoln West Room**

- Organizer: MARIANNE MITHUN (UC-Santa Barbara). Chair: MICHAEL SILVERSTEIN (U Chicago)
- 1:45 JUAN M LOPE-BLANCH (Ins Inv Filologicas) Sobre la influencia del maya en el espanol de Yucatan
- 2:00 ANTHONY BERKLEY (U Chicago) Etymology in its Political Context: Colonial Yucatec Place Names
- 2:15 LOUANNA FURBEE (U Missouri-Columbia) and JILL BRODY (Louisiana State U-Baton Rouge) Remembrance Recast: Intra-Genre Variation As an Avenue to Understanding
- 2:30 ERIC P HAMP (U Chicago) Mayan, Otomanguean, and Indo-European as Objects of Linguistic Comparison
- 2:45 THOMAS C SMITH-STARK (CELL/Colegio de Mexico) Juan de Cordova As a Lexicographer
- 3:00 PHILIP P ARNOLD (U Missouri-Columbia) Written and Performative Modes of Occupying the Valley of Mexico
- 3:15 Discussion
- 3:30 YOLANDA LASTRA (Instituto de Investigacions) Otomi Dialects
- 3:45 PAULETTE LEVY A Possible Nominal Source for the Category of "Associated Motion"
- 4:00 KAREN DAKIN (Ins Inves Filologicas) Cacao and Chocolate: A Uto-Aztec Perspective
- 4:15 VERONICA VAZQUEZ (IIF-UNAM Mexico) Accent in Cora
- 4:30 JANE M ROSENTHAL Sleeping with Women and Other Aberrant Verbal Strategies
- 4:45 NICHOLAS A HOPKINS (Florida State U) Mayan Linguistics and the Decipherment of Maya Hieroglyphic Writing
- 5:00-5:15 Discussion

1-087 RENEGOTIATING JEWISH IDENTITIES: FACING GLOBAL CHANGE (Reviewed by General Anthropology Division) **Georgetown West Room**

- Organizers/Chairs: LAURENCE D LOEB (U Utah), AYALA GABRIEL (U Rochester)
- 1:45 PHILLIP R NAFTALY (New School for Social Research) Becoming American By Becoming Jewish: The Creation of a Jewish Farming Identity in Petaluma, California
- 2:00 RUTH FREDMAN CERNEA (Hillel Foundations) "Just Jews" Meet the 21st Century: Reactive Ethnicity and the College Campus
- 2:15 FRAN MARKOWITZ (Ben-Gurion U) Coming of Age in a Culture in Search of Itself: Identity Choices of Jewish Teenagers in the CIS
- 2:30 DAVID BLEICH (U Rochester) Literature and Jewish/Gender Identity
- 2:45 TAMAR EL-OR (Hebrew U) Womens' Tent: Appropriation of Political Action by Right-Wing Jewish Women in the West Bank
- 3:00 CYNTHIA SALTZMAN (Rutgers U-Camden) Women's Professional Vision and the Revitalization of Jewish Identity
- 3:15 Break
- 3:30 SUSAN SERED (Bar-Ilan U) Changing Notions of Gender and Religious Modes among Jerusalem Jews
- 3:45 RAHEL WASSERFALL (CUNY) Continuity and Struggle: Two Generations of Jewish Moroccan Men in a Moshav in Israel
- 4:00 MAURIE SACKS (Montclair State C) The National Havuran Institute and American Jewish Identity: Practice and Assimilation
- 4:15 AYALA GABRIEL (U Rochester) A Socialist God in the Israeli Palestinian Conflict: Between Fundamentalism and the Secular Left
- 4:30 Discussant: WALTER P ZENNER (SUNY-Albany)
- 4:45 Discussant: LAURENCE D LOEB (U Utah)
- 5:00-5:15 Discussion

- 1-088 INVITED SESSION ETHICAL ISSUES IN THE STUDY OF SPIRITUAL TRADITIONS: EXPLOITATION OR CULTURAL BORROWING** (Society for Medical Anthropology, General Anthropology Division) **Conservatory Room**
Organizers/Chairs: BONNIE K GLASS-COFFIN (Utah State U), STACY SCHAEFER (U Texas-Pan American)
- 2:00 STACY SCHAEFER (U Texas-Pan American) Huichols, The New Age Movement, and the Native American Church: Ethical Considerations in Long-Term Fieldwork
- 2:15 BONNIE K GLASS-COFFIN (Utah State U) Shamanic Introductions: When Fieldwork Becomes a Forum for Cultural (Ex)Change
- 2:30 MICHAEL F BROWN (Williams C) Who Owns What Spirits Share? Reflections on Commodification and Intellectual Property in New Age America
- 2:45 CHRISTOPHER P LOETHER (Idaho State U) Pan-Indian Spirituality among the Western Mono
- 3:00 Break
- 3:15 MARY K SMITH-NOLAN (Oregon State U) Imagining Them/Reimagining Ourselves: Cultural Appropriation in a New Age Native American Spirituality Movement
- 3:30 COREY PRESSMAN (Washington State U) Changing Dances: Syncretism and Religious Identity at a Hare Krishna Community
- 3:45-4:00 Discussant: PETER T FURST (University Museum-U Pennsylvania)

- 1-088A ARCHEOLOGY DIVISION Executive Committee Grant Room**
2:00-5:00

- 1-089 SOCIETY FOR VISUAL ANTHROPOLOGY Film and Video Festival Winners of Honorable Mention Map Room**
Chairs: MALCOLM COLLIER (San Francisco State), MARJORIE HARNESS GOODWIN (U South Carolina)
- 2:15-7:25 JED RIFFE, PAM ROBERTS (Rattlesnake Productions), JERALD JOHNSON, FRANK LA PENA (CSU-Sacramento) Ishi the Last Yahi: A Documentary Film
- 2:15 WILLIAM KOOLAGE (Manitoba), ALLAN CODE, MARY CODE (Treeline Prod/Doc Ed Research), NUHONIYEH: Our Story
- 3:15 DISCUSSION AND BREAK
- 4:15 DANIEL GELO (U Texas-San Antonio), LESLIE BURNS (Inst of Tex Cultures) People of the Sun: The Tiguas of Ysleta
- 4:30 MICHAEL LOUKINEN (Northern Michigan U) Medicine Fiddle
- 5:30

- 1-089A SOCIETY FOR AMERICAN ARCHAEOLOGY Strategic Planning Committee Cedar/Oak Rooms-Quality Hotel**
2:30-5:00

- 1-090 EMERGING HETEROGENEITY IN RURAL US COMMUNITIES** (Reviewed by General Anthropology Division) **Military Room**
Organizer/Chair: JANET M FITCHEN (Ithaca C)
- 3:30 JUAN-VICENTE PALERM (UC-Santa Barbara) Reaping the Seeds of Industrial Agriculture: The New Rural Communities of California
- 3:45 VICTOR GARCIA (Indiana U Pennsylvania) Mexican Enclaves and Rural Heterogeneity in the US Northeast: The Case of Chester County, Pennsylvania
- 4:00 DAVID GRIFFITH (East Carolina U) Baby Others: Reproduction and Settlement among Immigrant Food Workers
- 4:15 DONALD D STULL (U Kansas) Of Meat and (Wo)Men: Beefpacking's Consequences for Communities on the High Plains
- 4:30 SONYA SALAMON (U Illinois-Urbana/Champaign) Midwestern Rural Communities, a New Territory Contested by Class
- 4:45-5:00 JANET M FITCHEN (Ithaca C) Impoverization of Rural US Communities Through Exchange Migration

- 1-091 GLOBAL PERSPECTIVES ON REGIONAL ECOLOGICAL ISSUES** (Reviewed by General Anthropology Division) **Thoroughbred Room**
 Chair: THOMAS N HEADLAND (Summer Inst of Linguistics)
- 3:30 THOMAS N HEADLAND (Summer Inst of Linguistics) and JOHN D EARLY (Florida Atlantic) **A Precarious People: An Update Report on a Hunter-Gatherer Population Threatened with Extinction**
- 3:45 DOUGLAS A RAYBECK (Hamilton C) **The Ubiquity of Deviance and the Want of Privacy**
- 4:00 JENNIFER BURTNER (U Texas-Austin) **Preserving the Core and Managing the Periphery: Genetic Diversity, Ecological Conservation and Sustainable Development in Guatemala's Lake Atlan Biosphere Reserve**
- 4:15 TIMOTHY J MCMILLAN (Humboldt State U) **Colonizing the Colonizers: Racial Ideologies and the Creation of Power in Colonial New England**
- 4:30 SHEILA CLARK (UCLA) **Embodied Ethnicity: Evidence from Tahiti**
- 4:45-5:00 SOHEIR A MORSY **Confronting Technology Transfer: When Local Knowledge is Scientific Expertise**
- 1-092 CONTRIBUTED PAPERS IN HUMAN VARIATION AND EVOLUTION** (Reviewed by Biological Anthropology Section) **Chevy Chase Room**
 Chair: ANN M PALKOVICH (George Mason U)
- 3:45 ROBERT G TAGUE (Louisiana State) **Maternal Mortality or Prolonged Growth: Age at Death and Pelvic Size in Three Prehistoric Amerindian Populations**
- 4:00 DEBORAH A BAKKEN (U Illinois-Urbana/Champaign) **Faunal Indicators of Site Structures from Middle Pleistocene Hominid Sites in China**
- 4:15 KENNETH JACOBS (U Montreal) **A New View of the Human Biological, Subsistence and Linguistic Diversity of the Late Post-Glacial Southern Russian Plain**
- 4:30 J H PROST (U Illinois-Chicago) **Human Evolution: Three-Dimensional Cranial Evidence**
- 4:45-5:00 ANN M PALKOVICH (George Mason U) **Chaos and Hierarchy in Hominid Evolution**
- 1-093 CLAIMING A NAME, CLAIMING ETHNIC AND NATIONAL IDENTITY** (Reviewed by American Ethnological Society) **Edison Room**
 Chair: YUAN-CHAO TUNG (Southern Methodist U)
- 3:45 YUAN-CHAO TUNG (Southern Methodist U) **Tahitian Politics and Chinese Ethnic Revival in French Polynesia**
- 4:00 YASUKO I TAKEZAWA (U Tsukuba/U California) **Resurgence of Ethnicity and Americanization: The Case of Japanese Americans**
- 4:15 JUNG-SUN PARK (Northwestern U) **LA Riots and the Transformation of Identity and Power Relationships in a Korean-American Community**
- 4:30 MICHIKO ARAMAKI (McGill U) **We Italians: Immigrants' "Nationalism" and Local Politics in Montreal, Quebec**
- 4:45 EMILY K CHAO (U Michigan) **Dongba Culture and the Improvisation of Identity among the Naxi Minority of South West China**
- 5:00-5:15 WILLIAM WESTERMAN (U Pennsylvania-Philadelphia) **Folklore) Syncretism and Transformation in Cambodian-American Tattooing Traditions**
- 1-094 INVITED SESSION IN HONOR OF THE 150TH ANNIVERSARY OF THE RAI—PROFILE, IMAGE, AND AUDIENCE: ANTHROPOLOGY IN THE MEDIA** (AAA Program Committee) **Hemisphere Room**
 Organizer: JONATHAN BENTHALL (RAI). Chair: ANNETTE WEINER (New York U)
- 3:45 JONATHAN BENTHALL (RAI) **Engaging With the Media Through Television and Public Controversy**
- 4:00 MARK ALLEN PETERSON (Brown U) **Getting Our Names in the Papers: What Does Anthropology Have to Offer the Mass Media?**
- 4:15 ANDRE SINGER (USC) **Analyzing the Media: The Anthropology of the BBC**
- 4:30 Discussant: NANCY LUTKEHAUS (USC)
- 4:45 Break
- 5:00 Discussant: JAY RUBY (Temple U)
- 5:15 Discussant: PAT AUFDERHEIDE (American U)

5:30- Discussant: J JORGE KLOR DE ALVA
5:45

1-094A CENTRAL STATES ANTHROPOLOGICAL SOCIETY Executive Board **Independence Room**

4:15-
5:00

1-095 IMAGES, METAPHORS AND IDENTITIES IN ARGENTINA (Reviewed by Society for Latin American Anthropology) **Conservatory Room**

Organizer: JULIE M TAYLOR (Rice U)

4:15 JULIE M TAYLOR (Rice U) Neocolonial Discourses and Their Transformations in the Argentine Crisis: The Tango

4:30 LINDSAY DUBOIS (New School for Social Research) Garbage and the Memory of Dictatorship in Argentina

4:45 ELENA ARENGO (New School for Social Research) Images and Identities in the Argentine Chaco

5:00- HORACIO F SIVORI (Argentina-NYU) Rehearsing Morality at the Margins: Gay Re-territorializations in Urban Contemporary Argentina
5:15

1-096 MAGIC, MYTH AND AGENCY IN RELIGIOUS LIFE (Reviewed by American Ethnological Society) **Bancroft Room**

Chair: LINDSAY L HALE (U Texas-Austin)

4:15 SUZANNE OAKDALE (U Chicago) Individualism and Agency among the Kayabi in Brazil's Xingu National Park

4:30 AVRON A BORETZ (Cornell U) Martial Gods and Magic Swords: History, Myth, and Violence in Chinese Popular Religion

4:45 LINDSAY L HALE (U Texas-Austin) Hot Blood, Cold Spirit: The Aesthetics of Numinosity in a Brazilian Spirit Possession Religion

5:00- TRUDY GRIFFIN-PIERCE (U Arizona) Earth Is My Mother, Sky Is My Father: The Navajo Relationship to the Earth and Sky
5:15

1-097 AIDS AND ANTHROPOLOGY RESEARCH GROUP Steering Committee **Hamilton Room**

4:30-
5:30

THURSDAY EVENING, NOVEMBER 18

Sessions designated as *Invited* are open to all meeting registrants.

1-097A IUAES ANNUAL MEETING International Terrace Room

5:30- Chair: META BABA (Wayne State U)
7:00

1-098 SOCIETY FOR THE ANTHROPOLOGY OF EUROPE Ethnographic Network for Britain and Ireland **Monroe West Room**

5:30- Chair: Mark Shutes (Youngstown State U)
7:00

1-099 AAA TASK FORCE ON THE ENVIRONMENT Business Meeting **Caucus Room**

Chair: EMILIO MORAN (Indiana U)
5:30-
7:00

1-100 OPEN FORUM OF THE COMMISSION FOR HUMAN RIGHTS AAA Commission for Human Rights **Jefferson West Room**

- 5:30-7:00 Chair: LESLIE E SPONSEL (U Hawaii)
Panelists: GEORGE N APPELL (Borneo Research Council), ROBERT HITHCOCK (U Nebraska), VICTOR MONTEJO (U Connecticut), C PATRICK MORRIS (U Washington-Bothell), CAROLE NAGENGAST (Amnesty International), TERENCE TURNER (U Chicago), ELLEN MESSER (World Hunger Program-Brown U)
- 1-101 SMA COUNCIL ON CRITICAL ANTHROPOLOGY OF HEALTH Business Meeting Dupont Room**
5:30-7:00 Chair: DONNA KEREN (Temple U)
- 1-102 CULTURE AND AGRICULTURE Business Meeting Edison Room**
5:30-7:00 Chair: ANNE E FERGUSON (Michigan State U)
- 1-103 ASSOCIATION OF SENIOR ANTHROPOLOGISTS Board of Directors Office 4 Room**
5:30-7:00
- 1-104 SOCIETY FOR THE ANTHROPOLOGY OF CONSCIOUSNESS Board of Directors South Salon-Pullman Highland Hotel**
5:30-7:00
- 1-105 NATIONAL ASSOCIATION OF STUDENT ANTHROPOLOGISTS Executive Committee Hamilton Room**
5:30-7:00
- 1-106 COUNCIL ON NUTRITIONAL ANTHROPOLOGY Business Meeting Bancroft Room**
5:30-7:00 Chair: SARA QUANDT (U Kentucky)
- 1-107 ASSOCIATION FOR FEMINIST ANTHROPOLOGY Business Meeting Cabinet Room** A cash bar reception follows the Business Meeting
5:30-7:00 Chair: JUNE NASH (CUNY Graduate Center)
- 1-110 ANTHROPOLOGY OF RELIGION INTEREST GROUP Organizing Meeting Military Room**
5:30-7:00 Organizer: SIDNEY M GREENFIELD (U Wisconsin-Milwaukee). Chair: MORTON KLASS (Barnard C)
- 1-111 ASSOCIATION FOR ANTHROPOLOGY AND GERONTOLOGY Business Meeting Monroe East Room**
5:30-7:00 Chair: OTTO VON MERING (U Florida)
- 1-112 COUNCIL ON ANTHROPOLOGY AND EDUCATION COMMITTEE ON BLACKS IN EDUCATION Business Meeting Kalorama Room**
5:30-7:00 Chair: MICHELE FOSTER (UC-Davis)
- 1-114 AAA COMMISSION ON DISABILITY Commission on Disability Public Forum Georgetown West Room**
5:30-7:00 Organizer: DEVVA KASNITZ (World Institute on Disability). Chair: GERRY GOLD (York U)

- 1-115 SOCIETY FOR PSYCHOLOGICAL ANTHROPOLOGY** Business Meeting **Lincoln East Room** A cash bar reception follows the business meeting.
Chair: VINCENT CRAPANZANO (CUNY)
5:30-7:00
- 1-116 WORKSHOP 12: NEH FUNDING PROGRAMS** American Anthropological Association **Georgetown East Room**
Organizer: FREDERICK WINTER (NEH)
5:30-7:00
- 1-117 SOCIETY FOR URBAN ANTHROPOLOGY** Board of Directors **North Salon-Pullman Highland Hotel**
5:30-7:30
- 1-118 AIDS AND ANTHROPOLOGY RESEARCH GROUP** Business Meeting **Jefferson East Room** A cash bar reception follows the business meeting.
Chair: NORRIS G LANG (U Houston)
5:30-7:30
- 1-119 SOCIETY FOR ANTHROPOLOGY IN COMMUNITY COLLEGES** Executive Board **Cedar/Oak Rooms-Quality Hotel**
5:30-7:30
- 1-120 ASSOCIATION FOR AFRICANIST ANTHROPOLOGY** Business Meeting **Conservatory Room** A cash bar reception follows the business meeting.
Chair: GWENDOLYN MIKELL (Georgetown U)
5:30-7:30
- 1-121 SOCIETY FOR THE ANTHROPOLOGY OF EUROPE** Executive Committee **Independence Room**
5:30-7:30
- 1-122 NATIONAL ASSOCIATION FOR THE PRACTICE OF ANTHROPOLOGY** Executive Board **Jackson Room**
5:30-9:00
- 1-123 COUNCIL FOR MUSEUM ANTHROPOLOGY** Wine and Cheese Reception **State Room** [Attendance is by advance registration]
Organizer: MARGARET A HARDIN (Natural History Museum of LA County)
6:00-7:30
- 1-124 SOCIETY FOR LINGUISTIC ANTHROPOLOGY** Cash Bar Reception **Lincoln West Room**
6:00-8:00
- 1-125 AMERICAN ETHNOLOGICAL SOCIETY** Board of Directors **Grant Room**
6:00-11:00
- 1-109 COLUMBIA GRADUATE ANTHROPOLOGY ALUMNI ASSOCIATION** Business Meeting **Hemisphere Room**
Chair: R BRIAN FERGUSON (Rutgers U)
6:15-7:45

1-108 NEW INITIATIVES IN SUPPORT OF INDIGENOUS ETHNODEVELOPMENT IN LATIN AMERICA National Association for the Practice of Anthropology **Chevy Chase Room**

7:00-8:00
Chair: ANTOINETTE BROWN (Inter-American Development Bank)

1-126 AMERICAN ANTHROPOLOGICAL ASSOCIATION Business Meeting **International Ballroom Center**

8:00-10:00
Chair: ANNETTE WEINER (President)

FRIDAY MORNING, NOVEMBER 19

Sessions designated as *Invited* are open to all meeting registrants.

2-000 SOCIETY FOR HUMANISTIC ANTHROPOLOGY Executive Board **Grant Room**

7:45-8:45

2-001 AAA PROGRAM COMMITTEE **Hamilton Room**

8:00-9:30

2-001A ANTHROPOLOGY AND THE QUAKER PERSPECTIVE **Office 4 Room**

8:00-9:30
Chair: JOHN MOCK (Rose-Hulman Inst of Technology)

2-004 GENDER, PERSONHOOD AND ADULTHOOD (Reviewed by American Ethnological Society) **Chevy Chase Room**

Organizers/Chair: MARIA G CATTELL (Philadelphia Geriatric Center), JEANETTE L DICKERSON-PUTMAN (Indiana U-Indianapolis)

8:00 JEANETTE L DICKERSON-PUTMAN (Indiana U-Indianapolis) Divergent Pathways: Gender and Adulthood among the Bena Bena of the Eastern Highlands Province of PNG

8:15 WINIFRED L MITCHELL (Mankato State U) Gendered Prestige and Adult Identity in an Aymara Community

8:30 MONICA UDVARDY (U Kentucky) Provisional Women and Enduring Men: The Dynamics of Giriama Notions of Gender, Personhood and Property

8:45 ELIZABETH A GUILLETTE (U Florida) Elders or Elderly Children? Adulthood and Personhood in the Tswana Life Cycle

9:00 SUSAN M KENYON (Valparaiso U) Critical Criteria for the Construction of Personhood in Indonesia

9:15 JANE CARTER GOODALE (Bryn Mawr C) Growing Old Ever Younger

9:30-9:45 Discussant: ROBERT L RUBINSTEIN (Philadelphia Geriatric Center)

2-005 ENVIRONMENTALISM BEYOND THE SIERRA CLUB: INDIGENOUS CONCEPTIONS OF CONSERVATION IN BORNEO (Reviewed by General Anthropology Division) **Bancroft Room**

Organizers: ROBERT L WINZELER (U Nevada-Reno), MICHAEL R DOVE (East-West Center). Chair: ROBERT L WINZELER (U Nevada-Reno)

8:00 ROBERT L WINZELER (U Nevada-Reno) Introduction

8:15 ALLEN R MAXWELL (U Alabama) Spotted Owls and Bornean Rainforests

8:30 JAY BERNSTEIN (U Kent-Canterbury) Rainforest Use, Ethnobotanical Knowledge and the Dusun Way of Life

8:45 MICHAEL R DOVE (East-West Center) Social vs Mechanical Logic in Environmental Thought: An Exchange-Based Paradigm from Borneo

- 9:00 JULIAN CALDECOTT (Dalhousie U [ERM Project]) Evolving Perceptions of Logging in Sarawak: Environmental Degradation and Consciousness
 9:15 LAURA W APPELL (STAR) and GEORGE N APPELL (Brandeis U) The Function of Rungus Sacred Groves in the Hydrologic Cycle
 9:30-9:45 Discussant: ANDREW P VAYDA (Cook C/Rutgers U)

2-003 EVOLUTIONARY MEDICINE: BIOLOGICAL AND CULTURAL ORIGINS OF HEALTH AND DISEASE (Reviewed by Biological Anthropology Section) **Edison Room**

- Organizers: WENDA TREVATHAN (New Mexico State U), JAMES J MCKENNA (Pomona C). Chair: WENDA TREVATHAN (New Mexico State U)
 8:00 WENDA TREVATHAN (New Mexico State U) Introduction
 8:15 JOHN BRETT (UC-San Francisco) and SUSAN NIERMEYER (U Colorado Health Sci Ctr) Adaptive Significance of Neonatal Hyperbilirubinemia
 8:30 JAMES J MCKENNA (Pomona C) and SARAH MOSKO (UC-Irvine) and SEAN DRUMMOND (U California/Sch Medicine) The Nocturnal Dance of Co-sleeping Mothers & Infants: Touches, Kicks, Coughs and Kisses in Evolutionary Medicine
 8:45 GEORGE ARMELAGOS (Emory U) and KATHLEEN BARNES Allergy, Evolution and Darwinian Medicine
 9:00 E O SMITH (Emory U) Evolution, Substance Abuse, and Addiction
 9:15 DAVID S WEAVER (Wake Forest U) Osteoporosis as an Evolutionary Lesson and Modern Condition
 9:30-9:45 Discussant: CAROL M WORTHMAN (Emory U)

2-006 INVITED SESSION A LIFE IN ANTHROPOLOGY: PAPERS IN HONOR OF ERNESTINE FRIEDL (American Ethnological Society) **Conservatory Room**

- Organizer: SUSAN B SUTTON (Indiana U-Purdue U). Chair: MURIEL DIMEN (New York U)
 8:00 MURIEL DIMEN (New York U) Introduction
 8:15 KAJA FINKLER (U North Carolina) Sex, Sickness and Society
 8:30 RENA LEDERMAN (Princeton) Beyond Culture and Society: Some Implications of Friedl's "Appearance and Reality" Argument
 8:45 JANE NADEL-KLEIN (Trinity C) Granny Baited the Lines: Imagining Women in the Scottish Fisheries
 9:00 PETER T SCHNEIDER (Fordham U-Lincoln Center) and JANE SCHNEIDER (CUNY) Men Without Women? Mafia Sodalities and Gender Relations in Sicily
 9:15 SYDEL SILVERMAN (Wenner-Gren Foundation) Ernestine Friedl as Administrator: What They Don't Teach You in Graduate School
 9:30-9:45 KRYSZYNA STARKER (Montreal Holocaust Centre) Women Without Men: Self and Survival in Deprivation

2-012 WORKING FOR THE COMPANY: THE ADAPTIVE STRATEGIES OF WORKERS (Reviewed by Society for the Anthropology of Work) **Dupont Room**

- Chair: ELIZABETH BRIODY (General Motors)
 8:00 REBECCA L GOOLSBY (U Washington) A Woman's Place Is in the Market: Career Choice As Avoidance Behavior in Northeast Thailand
 8:15 JENNY B WHITE (U Nebraska-Omaha) Gender, Kinship and Commodity Production in Istanbul, Turkey
 8:30 CARLA S FREEMAN (U North Carolina-Chapel Hill) Myths of Docile Girls and Matriarchs: Women as "Ideal Workers" in the Off-Shore Informatics Zone
 8:45 Break
 9:00 LAURA MILLER (U Pennsylvania) Constructing Group Identity in a Bicultural Workplace
 9:15 DEE ANNE WARMATH (Vanderbilt U) The Emergence & Effects of Cooperative Social Relations of Production
 9:30-9:45 Discussant: ELIZABETH BRIODY (General Motors)

- 2-007 INVITED SESSION NATIVE ART, COMMERCIALIZATION AND CULTURAL RE-PRODUCTION: CASES FROM THE AMERICAS** (Council for Museum Anthropology) **International Ballroom East**
Organizers: CATHARINE GOOD (Vanderbilt U), ELAYNE L ZORN (Cornell U).
Chair: CATHARINE GOOD (Vanderbilt U)
- 8:00 CATHARINE GOOD (Vanderbilt U) Domesticating Markets and Money: Nahuatl Barkcloth Painters of Mexico
- 8:15 SUZANNE BAIZERMAN (Science Museum of Minnesota) Crafts for Cash: Hispanic Weavers' Responses to American Economic Life
- 8:30 BERNADETTE T DRISCOLL-ENGELSTAD (Johns Hopkins U) Beyond Anonymity: The Emergence of Inuit Textile Artists in the Canadian Arctic
- 8:45 Break
- 9:00 ELAYNE L ZORN (Cornell U) Beyond Tourist Art: Weaving Society in the Andes
- 9:15 EDWARD FRANQUEMONT (Inst of Andean Studies) Clothes May Make the Man, But Women Make the Clothes: The Changing Identities of Chincero
- 9:30 CHRISTINA BUBBA (HISBOL-Bolivia) Collectors Versus Native Peoples: The Repatriation of Sacred Coroma Weavings
- 9:45-10:00 Discussion
- 2-008 DEMANDING WOMEN'S HEALTH: PAPERS IN DIALOGUE WITH DIANE K LEWIS** (Reviewed by Association for Feminist Anthropology) **Lincoln East Room**
Organizer/Chair: GAYLORD NEELY (Gallaudet)
- 8:00 DEBORAH R CONNOLLY (UC-Santa Cruz) Womanhood, Motherhood and Morality: Women Addicted to Crack
- 8:15 HELEN C GREMILLION (Stanford U) To Be "Fit" and Female in America: Naturalizing Inequalities in Food Production and Consumption under Late Capitalism
- 8:30 GAYLORD NEELY (Gallaudet) Rising Epidemic or Steady Intransigence? Negotiating Truth in Breast Cancer Statistics
- 8:45 Break
- 9:00 SANDRA L MORGEN (U Oregon) Dimensions of Difference: Race, Class and Conflict in Feminist Health Movement Organizations
- 9:15 AMELIA VINROOT (UC-Santa Cruz) Unnecessary Necessary Cesareans: Narrative Analysis of ICAN Birth Stories
- 9:30 Discussant: DIANE K LEWIS (UC-Santa Clara)
- 9:45-10:00 Discussion
- 2-011 INVITED SESSION POWER AND IDENTITY: THE POLITICS OF ITALIAN AND ITALIAN AMERICAN FESTIVALS** (Society for Visual Anthropology, Council on Anthropology and Education) **State Room**
Organizer/Chair: SABINA MAGLIOCCO (U Wisconsin-Madison)
- 8:00 SABINA MAGLIOCCO (U Wisconsin-Madison) Women, Politics and Ritual Power in a Sardinian Festival
- 8:15 JOAN L SAVERINO (U Pennsylvania) Pagentry, Power and Imagining the Italian-American, 1923-40
- 8:30 LUCIA CHIAVOLA BIRNBAUM (Stanford U) Black Madonnas and a Snake Festival
- 8:45 ELIZABETH HARRINGTON (U Massachusetts) Film Images of an Italian and Italian-American Festival
- 9:00 GABRIELA VARGAS-CETINA (McGill U) Celebrating Who We Are, Establishing That We Give: The Fiesta Di San Giovanni in a Highland Sardinia Town
- 9:15 STEFFAN IGOR AYORA-DIAZ (McGill U) Sant'Efisio: Borders, Inequality and Intra-Village Conflict
- 9:30 Discussant: ELIZABETH L MATHIAS
- 9:45-10:00 Discussion
- 2-009 COUNCIL ON ANTHROPOLOGY AND EDUCATION COMMITTEE #1: ANTHROPOLOGICAL STUDIES OF SCHOOL AND CULTURE** Breakfast Roundtable [Attendance is by advance subscription only] **International Terrace Room**

- 8:00-10:00 Chair: DONNA E MUNCEY (Brown U)
- 1—LINDA LEVINE (Bank Street C of Education) and MICHELLE FINE (CUNY) Urban Education in Anthropological Perspective
 - 2—JOE MAXWELL (Harvard U) and JOHN WATKINS (Harvard) Ethnographic Evaluation of Education
 - 3—KATHRYN BORMAN (U Cincinnati) and HEEWON CHANG (Independent) Student Perspectives on Schooling and Work
 - 4—MARY METZ (U Wisconsin-Madison) and ALAN PESHKIN (U Illinois-Champaign/Urbana) Ethnographies of Schools
 - 5—CONCHA DELGADO-GAITAN (UC-Davis) and HERVE VARENNE (Teacher's C-Columbia U) Family, Community and Education

2-010 DEPARTMENTAL REPRESENTATIVES ANNUAL MEETING Thoroughbred Room

- 8:00-10:00 Chair: ANNETTE WEINER (AAA President)

2-013 HETERARCHY AND THE ANALYSIS OF COMPLEX SOCIETIES (Reviewed by Archeology Division) Monroe East Room

- Organizer: R M EHRENREICH (National Research Council). Chairs: CAROLE L CRUMLEY (U North Carolina-Chapel Hill), R M EHRENREICH (National Research Council)
- 8:00 BERNARD WAILES (U Pennsylvania) Heterarchy in Complex Societies: Some Considerations for Archaeologists
- 8:15 ALLEN ZAGARELL (Western Michigan U) Hierarchy and Heterarchy: The Unity of Opposites
- 8:30 DAVID B SMALL (Lehigh U) Elite Economic Separation and the Development of Heterarchy in State-Level Societies
- 8:45 JANET E LEVY (U North Carolina-Charlotte) Heterarchy in Bronze Age Denmark: Settlement Pattern, Gender, and Ritual
- 9:00 R M EHRENREICH (National Research Council) Early Metalworking: A Heterarchical Analysis of Industrial Organization
- 9:15 JOYCE C WHITE (U Pennsylvania) Prehistoric Social Development in Thailand: A Case for Heterarchy?
- 9:30 RHEA J ROGERS (U North Carolina-Chapel Hill) Tribes as Heterarchy: A Case Study from the Prehistoric Southeastern US
- 9:45-10:00 Discussant: ELIZABETH M BRUMFIEL (Albion C)

2-014 RECONSTRUCTING THE ANTHROPOLOGY OF RELIGION (Reviewed by General Anthropology Division) Military Room

- Organizer/Chair: SIDNEY M GREENFIELD (U Wisconsin-Milwaukee)
- 8:00 SIDNEY M GREENFIELD (U Wisconsin-Milwaukee) Introduction
- 8:15 BENSON SALER (Brandeis U) Religion and Modes of Thought
- 8:30 Discussant: LINDA L LAYNE (Rensselaer Polytechnic Inst)
- 8:45 MORTON KLASS (Barnard C) Toward an Operational Definition of Religion
- 9:00 Discussant: FRANK A SALAMONE (Iona C)
- 9:15 EDITH TURNER (U Virginia) Past and Future in the Anthropology of Religion
- 9:30 Discussant: LINDA J JENCSON (Moorhead State)
- 9:45 SIDNEY M GREENFIELD (U Wisconsin-Milwaukee) Religion and Systems of Healing
- 10:00-10:15 Discussant: ROBERT T ANDERSON (Mill C)

2-015 INVITED SESSION GLOBAL DETERRITORIALIZATION, COMMODIFICATION AND FRAGMENTED SUBJECTIVITIES (American Ethnological Society) Jefferson East Room

- Organizer/Chair: MARY M CRAIN (Barcelona)

- 8:00 KRISTIN KOPTIUCH (Arizona State U-Phoenix) Colonialist Enchantment and "Cultural Defense": Flexible Accumulations in Legal Discourse of US Diaspora Asians
- 8:15 JOAN GROSS (Oregon State U) Defendiendo la Cultura: Nostalgia and Formalism in the Puerto Rican Decima
- 8:30 NANCY R ROSENBERGER (Oregon State U) Japanese Women Constructing Elite Global Identities
- 8:45 MARY M CRAIN (Barcelona) "At Home" in Multiple Worlds: Globalization, Cultural Pastiche, and the Construction of Fragmented Selves among Ecuadorean Elites
- 9:00 Break
- 9:15 DANIEL BRADBURD (Clarkson U) and WILLIAM JANKOWIAK (U Nevada, Las Vegas) Getting Hooked by the World Market: Drugs, Drug Foods and Dependency
- 9:30 JARED BRAITERMAN (Stanford U) Straight "Men": Mere Commodities or Glamour Accessories?
- 9:45 STEPHANIE C KANE (Indiana U) Science and Seduction, Power and Position: Transnational Intimacies and the Ethnography of AIDS
- 10:00 Discussant: ULF HANNERZ (Stockholm U)
- 10:15-10:30 Discussant: LATA MANI (UC-Davis)

2-016 INVITED SESSION REDEFINING MEMBERSHIP IN THE COLLECTIVITY: THE QUEST FOR LEGITIMATION IN THE NATIONAL AREA (Association for Political & Legal Anthropology) **Cabinet Room**

- Organizer: ANASTASIA KARAKASIDOU (Princeton). Chair: JOAN VINCENT (Barnard C-Columbia U)
- 8:00 KATE CREHAN (New School for Social Research) The Rules of the Game: Playing in the National Game in Rural Zambia
- 8:15 CHRISTINE WARD GAILEY (Northeastern U) Nation, State, and Gender: Women and Cultural Politics in Modern Tonga
- 8:30 ANASTASIA KARAKASIDOU (Princeton) Vestiges of the Ottoman Past: Muslims under Siege in Contemporary Greek Thrace
- 8:45 LAURA NADER (UC-Berkeley) Solidarity, Paternalism, and Historical Injustice: Perspectives on the Development of Indian People of Mexico
- 9:00 Break
- 9:15 GREGORY ARUF (Columbia U) Virtue and Vice: Conformity and Resistance among China's Rural Merchants, 1950-90
- 9:30 JUNE STARR (SUNY-Stony Brook) Statutory Moments and Interest Group Politics for the Incompetent Elderly
- 9:45 PNINA MOTZAFI-HALLER (Holy Cross C) Equality in a Jewish State: Material and Symbolic Processes of Inclusion and Exclusion in Israel
- 10:00 Discussant: S J TAMBIAH (Harvard)
- 10:15-10:30 Discussion

2-017 COMPARATIVE NATIONALISMS IN ISRAEL/PALESTINE: UNFINISHED PROJECTS (Reviewed by Association for Political & Legal Anthropology) **Lincoln West Room**

- Organizer/Chair: AARON P WILLIS (Princeton)
- 8:00 MYRON J ARONOFF (Rutgers U) The Role of Zionism in the Construction of Jewish Israeli National Identity
- 8:15 JULIE PETEET (U Louisville) Constructing Space, Place and Identity: Narrative and Praxis in a Refugee Community
- 8:30 AARON P WILLIS (Princeton) Religious Zionism and the "Land of Israel"
- 8:45 LISA HAJJAR (American U) Zionist Politics and the Law: The Meaning of the Green Line
- 9:00 Break
- 9:15 NAHLA ABDO (Carelton U) Nation Building: The Challenges of the Nineties in the Middle East
- 9:30 KEVIN AVRUCH (George Mason U) Some Aspects of Emergent Israeli Judaism
- 9:45 SALIM TAMARI (Birzeit U) Rebellion and the Reconstruction of National Identity
- 10:00 Discussant: JONATHAN BOYARIN

10:15-
10:30 Discussion

2-018 INVITED SESSION WOMEN IN THE INFORMAL SECTOR: CASE STUDIES AND THEORETICAL APPROACHES (Society for the Anthropology of Work) **Georgetown East Room**

Organizer/Chair: TAMAR DIANA WILSON (UCLA)

8:00 TRESSA L BERMAN (UCLA-Smithsonian) Bringing It to the Center: Ceremonial Production as Informal Economic Activity among Hidatsa Women

8:15 JOSEPHINE SMART (U Calgary) Women in Street Hawking in Hong Kong

8:30 SHEILAH CLARKE-EKONG (U Missouri-St Louis) Out of Spirit: Women Working to Stay Invisible

8:45 NANCY L NELSON (U New Mexico) Labor Stigma, Labor Discrimination: The Intersection of Class, Age, and Gender on the Streets of Bogota

9:00 JUDITH E MARTI (CSU-Northridge) The Informal Sector and Municipal Government: Women Street Vendors in Los Angeles and 19th-Century Urban Mexico

9:15 A LYNN BOLLES (U Maryland-College Park) Paying the Piper Twice: Women and the Debt Crisis

9:30 TAMAR DIANA WILSON (UCLA) "Invisible" Women's Work on the Mexicali Brick-yards

9:45 Discussant: M ESTELLIE SMITH (SUNY C-Oswego)

10:00 Discussant: RHODA HALPERIN (U Cincinnati)

10:15- Discussant: MARIA DE LOS ANGELES CURMMETT (Columbia U-Barnard)

10:30

2-019 INVITED SESSION ETHNICITY AND CONFLICT: BRIDGING DISCIPLINARY BOUNDARIES (General Anthropology Division) **International Ballroom West**

Organizer/Chair: NANCIE L GONZALEZ (US Inst of Peace/U Maryland)

8:00 TED ROBERT GURR (USIP/U Maryland) Minorities at Risk

8:15 Discussant: ANYA PETERSON ROYCE (Indiana U)

8:30 PAUL SCHROEDER (USIP/U Illinois) The Great Power Response to Ethnic Conflict in the Balkans, 1750-1990: Patterns of Persistence and Change

8:45 Discussant: EUGENE A HAMMEL (UC-Berkeley)

9:00 Break

9:15 CYNTHIA MCCLINTOCK (USIP/George Washington U) Ethnic Conflict in the Andes: Ethnicity as a Factor in the Expansion of Peru's Shining Path

9:30 Discussant: PAUL L DOUGHTY (U Florida)

9:45 PIERRE DU TOIT (USIP/U Stellenbosch) Ethnicity, Civil Society and Democratic Transition in South Africa

10:00 Discussant: VINCENT CRAPANZANO (CUNY)

10:15 BEREKET H SELASSIE (USIP/Howard U) Restructuring the Nation State in the Horn of Africa: A Survey of Elite Attitudes

10:30- Discussant: FREDERICK GAMST (U Massachusetts)

10:45

2-019A INVITED SESSION BACK TO THE FUTURE (Society for Linguistic Anthropology, Society for Urban Anthropology) **Salon-Pullman Highland Hotel**

Organizers/Chairs: MARJORIE HARNESS GOODWIN (U South Carolina), ALESSANDRO DURANTI (UCLA)

8:00 ALESSANDRO DURANTI (UCLA) Introduction

8:15 ALESSANDRO DURANTI (UCLA) "My father never says 'well done' to me": Evaluation and Social Change in an Urban Samoan-American Community

8:30 KRIS GUTIERREZ (UCLA) Creating Zones of Possibility: Reorganizing Classroom Activity for Latino Children

8:45 MICHELLE FOSTER (Independent) Are You With Me? Power and Solidarity in African-American Women's Discourse

9:00 MARJORIE HARNESS GOODWIN (U South Carolina) At Play in the Fields of a Profession: Maintaining Multiple Stances

9:15 Break

- 9:30 BONNIE MCELHINNY (Washington U-St Louis) Discourses of Rights and Responsibility: Exchanges between Police Officers and Complainants
 9:45 CHARLES GOODWIN (U South Carolina) The Discursive Constitution of Rodney King
 10:00 MARRYLIENA MORGAN (UCLA) Hip Hop Hooray! The Linguistic Production of Identity
 10:15 ANA CELIA ZENTELLA (Hunter) The New Diversity: Bilingual and Multidialectal Repertoires in One New York Puerto Rican Community
 10:30-10:45 Discussant: BAMBI B SCHIEFFELIN (New York U)

2-020 SOCIAL AND CULTURAL ORGANIZATION OF INSTRUCTIONAL INNOVATIONS: EXAMPLES FROM CLASSROOMS & PROFESSIONAL EDUCATION SETTING (Reviewed by Council on Anthropology and Education) **Hemisphere Room**

- Chair: JENNY DENYER (Michigan State U)
 8:00 PAUL J LONGO (American U) National Mathematics Standards and Educational Equity: A Sociolinguistic Analysis of the Communication-Related NCTM Standards
 8:15 DOUG MACBETH (Ohio State U) "Any Number" As an Interactional Achievement: A Study of Some 5th-Grade Math
 8:30 BRAD R HUBER (C of Charleston) Computer Lab Interaction and Student Attitudes Toward LOGO in a Costa Rican Primary School
 8:45 EVELYN J JACOB (George Mason U) It Depends on the Situation: Teachers' Uses of Cooperative Learning
 9:00 JENNY DENYER (Michigan State U) Making Sense of Text: Involvement During the Revision Phase of the Writing Conference
 9:15 Break
 9:30 KELLY MESTRADA (UCLA) Visions and Revisions: Defining School-Based Literacy Through Oral Narrative Exchange in the Elementary School Classroom
 9:45 JOANN DANELO BARBOUR (Texas Woman's U) Changing the Landscape of Administrator Preparation Through Literature, Ethnographies, and Cultural Inventories
 10:00 PEARL KATZ (HRSA) Socialization of Army Drill Sergeants in Drill Sergeant School: The Roles of Literacy, Orality, and Action
 10:15 Discussant: JENNY COOK-GUMPERZ
 10:30-10:45 Discussant: FREDERICK D ERICKSON

2-021 INVITED SESSION LOCAL/GLOBAL PROBLEM SOLVING AND THE ANTHROPOLOGY OF THE FUTURE (National Association for the Practice of Anthropology, AAA Program Committee) **Monroe West Room**

- Organizer/Chair: JEAN J SCHENSUL (U Connecticut)
 8:00 PETER W VAN ARSDALE (U Denver) and PATRICIA CAMPBELL (U Denver) Preventing the Consequences of Forced Dislocation: The Case of Refugee Women and Children
 8:15 K J SILVA (U Peradeniza) Improving Social and Ecological Responses to Large-Scale Resettlement Schemes: Challenges to Anthropology
 8:30 G ALFRED HESS (Chicago Panel on P/S Policy) Responding to Global and Local Education Needs
 8:45 ROBERT M WULFF (H/P Companies) and SETHA M LOW (Grad Center-CUNY) Missing Connections: Anthropological Contributions to Design and Planning Research and Practice
 9:00 WINIFRED LAMBRECHT (RI Council on the Arts) Validating Cultures Through Traditional Arts
 9:15 Break
 9:30 LAURIE JEAN PRICE (Northern Arizona U) The Practice of Medical Anthropology: Retrospective and Prospects
 9:45 JEAN J SCHENSUL (U Connecticut) Experiments in Building/Rebuilding Urban Health Infrastructure
 10:00 STEPHEN L SCHENSUL (U Connecticut) Extending Anthropological Contributions to the Prevention of AIDS

- 10:15 PAMELA J PUNTENNEY (Environ & Human Systms Mngmnt) Informing Environmental Policymaking: The Voices of Tomorrow
 10:30 Discussant: ROBERT B TEXTOR
 10:45- Discussion
 11:00

2-022 INVITED SESSION HUMANITY AT ITS BOUNDARIES, I: GENDER/CULTURE/TECHNO SCIENCE (Association for Feminist Anthropology, Society for Cultural Anthropology) **International Ballroom Center**
 Organizers/Chairs: DEBORAH HEATH (Lewis & Clark C), SHARON TRAWEEK (UCLA)

- 8:00 SHARON TRAWEEK (UCLA) Introduction
 8:15 DEBORAH HEATH (Lewis & Clark C) Introduction
 8:30 RAYNA RAPP (New School for Social Research) Real Time is Prime Time: Ultrasound Fetal Images, Medical Maternal Discourse, and Popular Culture
 8:45 KIM LAUGHLIN (Rensselaer Polytechnic Inst) De-Naturalizing Science, Feminism and Political Action: Collaborative Approaches
 9:00 DEBORAH HEATH (Lewis & Clark C) Genetic Trading Zones and Gendered Geographies: Calendrical Meetings on the Marfan Syndrome
 9:15 Break
 9:30 ALLUCQUERE ROSANNE STONE (U Texas-Austin) The Anthropologist Lestat at the Olympics: Sex and Sports Medicine Meet the Vampire Gaze
 9:45 EUGENIA GEORGES (Rice U) Women's Experiences of Fetal Ultrasound Imaging in Greece and Mondragon, Spain
 10:00 GARY LEE DOWNEY (Virginia Tech), SHANNON HEGG and JUAN LUCENA "We Treat Everyone the Same": Gender, Race, and Class in the Engineering Curriculum
 10:15 SHARON TRAWEEK (UCLA) Whose Progeny?: Reproducing Engendered Physicists in Japan and the US
 10:30 Discussant: FAYE GINSBURG (New York U)
 10:45- Discussant: KATIE KING (U Maryland)
 11:00

2-023 WORKSHOP 7: HOW TO WRITE FOR A GENERAL AUDIENCE American Anthropological Association/Society for Humanistic Anthropology [Attendance is by advance subscription only.] **Jackson Room**

- 8:00- Leader: BARBARA TEDLOCK (SUNY-Buffalo)
 11:00

2-024 WORKING WITH DISABILITY: REFLEXIVE PERSPECTIVES (Reviewed by Society for Medical Anthropology) **Georgetown West Room**

- Organizer/Chair: GERALD GOLD (York U)
 8:00 LOUISE DUVAL (Hofstra) Anthropology Revisited by a Displaced Traveler
 8:15 WENDY E MILLS (CWRU) Silent Bodies: Communication in a Sub-Oral Culture
 8:30 DEVVA KASNITZ (World Institute on Disability) Outsider/Insider, Theoretical and Practical Lessons about Fieldwork from the Career Course of an Ethnologist with a Disability
 8:45 SUMI COLLIGAN (North Adams State) The Ethnographer's Body as Text When Disability Becomes "Other"-Abling
 9:00 MARGARET STEINER (Indiana U) When an Other Meets an Other: Coming Eye-to-Eye?
 9:15 Break
 9:30 LOREEN MYERSON (Cleveland State U) "I Couldn't Have Shared This with Anyone Else": Empathetic vs Clinical Encounters with Ehlers Danlos Syndrome
 9:45 LOIS T KECK Social Networks & Support Groups: Strategies for Managing a Chronic Disability
 10:00 GERALD GOLD (York U) Care Takers in a Miniaturized World: Encounters Between a Disabled Anthropologist and Para-Transit Drivers
 10:15 EDWIN EAMES (CSU-Fresno) From Academic to Advocate
 10:30 MICHAEL SALOVESH (Northern Illinois U) Retro-Disability Meets the Enemy Way: Dysgraphia in an Anthropologist

- 10:45 Discussant: JESSICA SCHEER (National Research Hospital)
 11:00 Discussant: JOSEPH M KAUFERT (U Manitoba)
 11:15- Discussion
 11:30

2-025 INVITED SESSION RATIONALITY IN THE REAL WORLD: VARIETIES OF REASONING IN MEDICAL ANTHROPOLOGY (Society for Medical Anthropology) **Caucus Room**

- Organizers/Chairs: LINDA M HUNT (U North Carolina), KAREN STEPHENSON (UCLA)
 8:00 MARY-JO DELVECCHIO GOOD (Harvard) Introduction
 8:15 SANDY GIFFORD (La Trobe U) Broken Promises or Missed Understandings? Rationality, Power and the Logic of Chance in Public Health
 8:30 KAREN STEPHENSON (UCLA) Looking Forward or Backing Into the Future: Scenario Planning in Medical Products and Technology Companies
 8:45 MICHAEL NUNLEY (U North Carolina-Chapel Hill) The Logic of Inertia: Avoiding Hassles in a Mental Hospital in Northern India
 9:00 ATWOOD D GAINES (Case Western Reserve U) Medical Models, Knowledge and Praxis
 9:15 CAROLE BROWNER (UCLS) and NANCY PRESS (UCLA) The Production of Authoritative Knowledge in Prenatal Care
 9:30 Break
 9:45 LINDA M HUNT (U North Carolina) Moral Disorder and Cellular Dysfunction: Moral Reasoning in the Causal Stories of Mexican Oncologists
 10:00 CHERYL MATTINGLY (U Illinois-Chicago) What is "The Good" for This Patient? Clinical Reasoning and Narrative Searches for a Telos
 10:15 UFFE JENSEN (U Aarhus) Rationality and the Languages of Health
 10:30 Discussant: LINDA GARRO (U Manitoba)
 10:45 Discussant: THOMAS CSORDAS (Case Western Reserve)
 11:00 Discussant: MARY-JO DELVECCHIO GOOD (Harvard)
 11:15- Discussion
 11:30

2-026 SOCIETY FOR VISUAL ANTHROPOLOGY Film and Video Screenings **Map Room**

- Chair: PAMELA BLAKELY (U Pennsylvania)
 8:00-12:30
 8:00 DANIEL GELO, LESLIE BURNS [Repeat Screening] People of the Sun: The Tiguas of Ysleta
 9:00 CINDY HING-YUK WONG (Wongwoman Productions) Mana: A Woman of Barcelona's Barrio Chino
 9:30 Discussion and Break
 9:45 GEOFFREY O'CONNOR, DOMINIQUE GALLOIS At the Edge of Conquest: The Journey of Chief Wai Wai
 10:15 JUDITH GLEASON, ELISA MEREGHETTI, YRMINO VALDES (Santeria) The King Does Not Lie: The Initiation of a Priest of Shango in Puerto Rico
 11:00 MAIDA OWENS, PAT MIRE [Repeat Screening] Dance for a Chicken: The Cajun Mardi Gras
 12:00 BETH HARRINGTON, BOB ORSI [Repeat Screening] The Moveable Feast

2-027 WORKSHOP 6: ACTING OUT #1: SIMULATIONS FOR INTERCULTURAL TRAINING AND MULTICULTURAL EDUCATION American Anthropological Association/National Association for the Practice of Anthropology [Attendance is by advance subscription only.] **Kalorama Room**

- 8:00- Organizers: LORNA MCDUGAL (Northeastern Illinois U), KIMBERLY MARTIN (La Verne). Chair: MIKEL GARCIA (CSU-Fullerton)
 1:00

- 2-028 ANTHROPOLOGY NEWSLETTER** Editors Annual Meeting **Grant Room**
9:00-10:30
- 2-029 INVITED POSTER SESSION: COLLABORATION: ANTHROPOLOGY IN THE 1990s** (National Association for the Practice of Anthropology) **Exhibit Hall**
9:00-11:00
Organizer: ANN T JORDAN (U North Texas). Chair: KARIN TICE (FERA)
SUSAN E SQUIRES (Regional Lab/Northeast) and SARAH C UHL (Regional Lab/Northeast) A Question of Collaboration
KARIN TICE (FERA) Michigan's Community Foundations: Involving Youth in Community Development, Philanthropy and Service
DAVID R STEVENSON (Independent Sector) The Gift Revisited
ANTOINETTE B BROWN Achieving Environmental Objectives of World Bank Projects: The Participation Factor
- 2-030 POSTER SESSION: THE ARGUMENT OF IMAGES IN ETHNOGRAPHY: PROSE, PHOTOGRAPHY, MUSIC** (Reviewed by Society for Humanistic Anthropology) **Exhibit Hall**
9:00-11:00
Organizer/Chair: JEANNE SIMONELLI (SUNY C-Oneonta)
DONALD R HILL (SUNY C-Oneonta) Calypso Calaloo: Early Carnival Music in Trinidad
CLIFFORD B PETERSON (U Chicago) Speaking Images and Imaging Speech: The Serpentine Wings of a Visionary Artist in Midwestern America
KATHERINE O'DONNELL (Hartwick C) "Got Nowhere to Go and No Way to Get There": Migrant Women and Rural Poverty
JEANNE SIMONELLI (SUNY C-Oneonta) Black and White: Image and Prose in Visual Anthropology
- 2-031 POSTER SESSION: RECONSTRUCTING THE PAST** (Reviewed by Archeology Division) **Exhibit Hall**
9:00-11:00
GEOFFREY G MCCAFFERTY (Brown U) The Ceramic Chronology of Postclassic Cholula, Puebla
EDWARD B SISSON (U Mississippi) Late Postclassic (AD 1200-1521) and Early Colonial (AD 1521-1575) Chronology of the Tehuacan Valley, Puebla, Mexico
PAULA MOLLOY (Harvard) Environment as Context: Reconstructing Medieval Iceland
- 2-032 POSTER SESSION: PERCEPTION, PRESERVATION, PERFORMANCE AND POWER: CURRENT ISSUES IN ANTHROPOLOGY** (Reviewed by General Anthropology Division) **Exhibit Hall**
9:00-11:00
OTTO O VON MERING (U Florida) Retirement from the Road: Older Persons' Perception about Driving Behavior
WILLIAM A MCKINNEY (Cleveland State U) The Church as a Community Indicator and Site of Cultural Preservation
NANCY D DONNELLY (Bellevue Community C) Case Books on Social Change
ROWANNE MARIE HENRY (UCLA) Performance and the Los Angeles Uprising: Art as Social Change
SUSAN A PHILLIPS (UCLA) Graffiti of the Los Angeles Uprising
BRYAN J DENNIS (UCLA) Hypertext, History, and the Mixtec Codices
PETE BROWN (Lawrence U) Institutions, Ideology, and Inequality in Pantelho, Chiapas, Mexico
GEORGE W RICH (CSU-Sacramento) Culture and Children's Pain Behavior
ANDREW W MIRACLE (Texas Christian U) Teaching a Course on Culture and Human Sexuality
- 2-032A POSTER SESSION: ISSUES OF AGING AND DYING** **Exhibit Hall**
9:00-11:00
Chair: DOROTHY J CATTLE (Wake Forest U)
BENEDICTE INGSTAD (U Oslo, Norway) and FRANK JARLE BRUUN (U Oslo-Norway) Care for the Elderly—Care by the Elderly

RENE D SOMERA Invisible Kin: Filipino Aging in Bureaucratic Arena
 DOROTHY J CATTLE (Wake Forest U) Activity Patterns of Older Women
 SUSAN O LONG (John Carroll U) and JACQUELYN SLOMKA (Cleveland Clinic)
 Decisions about Terminating Life Support: Values, Meanings & Legal Documents

2-032B POSTER SESSION: PERSONAL AND CULTURAL IDENTITY Exhibit Hall

9:00- Chair: JANET S WALKER (U Chicago)
 11:00 JANET S WALKER (U Chicago) "Are You and Us the Same 'We'?: Power and Legitimacy in a Corporate Culture
 D DOUGLAS CAULKINS (Grinnell C) and CAROL S TROSSET (Tulane U) Is Ethnicity the Locus of Culture?: The Image and Reality of Ethnic Subcultures in Wales
 LINDA MARIE SMALL (U Arizona) Baby-San No More: Popular Culture Reconstruction of Social Identity
 BARBARA WELLES-NYSTROM Comparative Transition to Motherhood: The Meaning of Experience for Swedish and American Women
 HELEN REGIS (Tulane U) Prostitutes, Bakers, and the Fear of Allah: Status and Performance of Free Womanhood in Fulbe Discourse

2-032C INVITED SESSION BLACK ANTHROPOLOGISTS AND THE AFRICAN-AMERICAN EXPERIENCE, I (Association of Black Anthropologists) Independence Room

Organizer: IRA E HARRISON (U Tennessee-Knoxville)
 9:00 IRA E HARRISON (U Tennessee-Knoxville) Introduction
 9:15 MELVIN D WILLIAMS (U Michigan-Ann Arbor) The Production and Reproduction of Social Inferiority
 9:30 ROLAND A FOULKES (U Florida) America's White Ethnocracy (A Study of the American Presidency from George I to George XLI)
 9:45 EVELYN L BARBEE (U Wisconsin-Madison) Who Is the Control Group: Non-Savage Research with African American Women
 10:00 Break
 10:15 CHERYL MWARIA (Hofstra U) Sources of Strength, Sources of Sorrow: Narratives of African American Women with Disabilities
 10:30 AUDREY L BROWN (U District of Columbia) Women's Roles in African American Baptist Churches of Florida: Models of and for Afrocentric Family Patterns
 10:45 PATRICIA GUTHRIE (CSU) Personal Reflection and Contributions: African-American Feminist Thought and Redefining African-American Women
 11:00 ANGELA M GILLIAM (Evergreen State C) Looking for "The Other" and Finding Self in Brazil
 11:15- Discussion
 11:30

2-034 32ND CONFERENCE ON AMERICAN INDIAN LANGUAGES: SIOUAN LANGUAGES (Reviewed by Society for Linguistic Anthropology) Jefferson West Room

Organizer: MARIANNE MITHUN (UC-Santa Barbara). Chairs: WILLIAM H JACOBSEN (U Nevada-Reno), MARIANNE MITHUN (UC-Santa Barbara)
 9:45 RANDOLPH J GRACZYK Tone Patterns in Crow
 10:00 JOHN E KOONTZ (U Colorado) Mississippi Valley Siouan Syncopating *Stop-Stems
 10:15 GIULIA R M OLIVERIO (U Kansas) Siouan Numerals and Numeral Types
 10:30 Discussion
 10:45 ROBERT RANKIN (U Kansas) On Siouan Chronology
 11:00 DAVID S ROOD (U Colorado) The Comparative Siouan Dictionary Project
 11:15 Discussion
 11:30 SARA A SISTRUNK (U Kansas) Gender Deixis in Lakota: A Pragmatic Account of Male/Female Speech
 11:45- EUNG-DO COOK (U Calgary) Is There Confluence of Convergence in Language
 12:00 Death? Evidence from Chipewyan and Stoney

2-035 FROM COLLABORATIVE RESEARCH TO INDIVIDUAL INITIATIVE: THE DYNAMICS OF PRACTICE IN THE 1990s (Reviewed by National Association for the Practice of Anthropology) Chevy Chase Room

Organizer: ANN T JORDAN (U North Texas). Chair: BETH RITTER (U Nebraska-Lincoln)

- 10:00 STANLEY E HYLAND (Memphis State U) Visions of Change: Northern Philanthropy and Economic Development in the Mississippi Delta
- 10:15 BETH RITTER (U Nebraska-Lincoln) Collaborative Research and Applied Anthropology in the National Parks: The Niobrara/Missouri National Scenic Riverways
- 10:30 BARBARA J SIBLEY (U Maryland-Baltimore) Exploring Diversity: Using Anthropology to Increase Understanding in the Workplace
- 10:45 THOMAS WEAVER (U Arizona) An Anthropological Critique of Organizational Culture
- 11:00 TRACEY MILLER (U Connecticut) Engendering Health Professionals: The Case of Physician Assistants
- 11:15-11:30 ALI MANWAR (NDRI) The Cocaine Culture in New York City: A View from the Dealers

2-036 MIND AND MUSCLE: MONUMENTALITY AND THE RISE OF SOCIAL COMPLEXITY (Reviewed by Archeology Division) **Conservatory Room**

Organizer/Chair: MICHAEL J KOLB (Hawaii Historic Preservation)

- 10:00 MICHAEL J KOLB (Hawaii Historic Preservation) Architecture and Ceremony: Monumentality and Chiefly Power in Pre-contact Hawai'i
- 10:15 WILLIAM S AYRES (U Oregon) Nan Madol and the Emergence of Social Complexity on Pohnpei, Micronesia
- 10:30 SUSAN M KUS (Museum of Anth-Rhodes) Between Earth and Sky There are Only a Few Large Boulders: Sovereignty and Monumentality in Central Madagascar
- 10:45 LUIS JAIME COSTILLO BUTTERS (UCLA) Tombs for the Living Gods, Moche Elite Burials and Ideological Power
- 11:00 ELLIOT ABRAMS (Ohio U) Architecture and the Rise of Sociopolitical Complexity in Mesoamerica
- 11:15 DAVID O'CONNOR (U Museum, U Pennsylvania) Monumental Architecture and Social Complexity in Ancient Egypt
- 11:30-11:45 Discussant: TIMOTHY K EARLE (UCLA)

2-033 DEMOCRACY AND DIFFERENCE: ETHNOGRAPHIC REFLECTIONS ON CULTURAL DIFFERENCE AND CONSTITUTIONAL PROCESSES (Reviewed by Association for Political & Legal Anthropology) **Edison Room**

Organizer/Chair: CAROL J GREENHOUSE (Indiana U)

- 10:00 PHYLLIS P CHOCK (Catholic U of America) No New Women: Gender, "Alien," and "Citizen" in Congressional Debate on Immigration
- 10:15 CAROL J GREENHOUSE (Indiana U) Life Terms: American Identities in Law, Literature and Life
- 10:30 JUDY V ROSENTHAL (U Michigan) Reflections on Cultural Diversity and Constitutional Processes
- 10:45 Break
- 11:00 BONNIE URCIUOLI (Hamilton C) Diversity and Progress: Legislated and Institutionalized Bases for "Success" As a "Hispanic" in the US
- 11:15 HERVE H VARENNE (Teacher's C-Columbia U) Cultural Diversity as American Cultural Category
- 11:30-11:45 Discussion

2-037 METHODS IN THE STUDY OF CULTURE (Reviewed by General Anthropology Division) **Bancroft Room**

Chair: ROBERT C HUNT (Brandeis U)

- 10:00 PATRICK J CROWE (SUNY-Buffalo) Dating the League of the Iroquois: An Exercise in Integrative Ethnohistory
- 10:15 THOMAS F THORNTON Tlingit and Euro-American Toponomies in Glacier Bay, Alaska
- 10:30 B EDWARD PIERCE (SUNY C-New Paltz) Differential Perceptions of Inmates and Officers

- 10:45 CARMELLA C MOORE (UC-Irvine) and A KIMBALL ROMNEY (UC-Irvine) Material Culture, Geographic Proximity and Linguistic Affiliation on the North Coast of New Guinea: A Reanalysis of Welsch et al
- 11:00 ROBERT CARNEIRO (Amer Museum of Natural History) Stellar Evolution and Social Evolution, A Study in Parallel Processes
- 11:15 ROBERT C HUNT (Brandeis U) Apples and Oranges? Constructing Analytic Observation Languages
- 11:30-11:45 BRETT SUTTON (U Illinois) The Scientific Paper as Artifact: Patterns of Transformation and Control

2-038 FESTIVALS AND RITUALS: COMMUNITY AND IDENTITY (Reviewed by American Ethnological Society) **Dupont Room**

Chair: ELIZABETH S EVANS (U New Hampshire)

- 10:15 ELIZABETH S EVANS (U New Hampshire) Imagined Homeplaces: Village Fetes and the Invention of Community
- 10:30 CLAUDIA GROSS (U Manchester) Mimesis of the Bower Bird: The Imagery of Wisdom and Productive Power in Upper Awara, Finisterre Range, Papua New Guinea
- 10:45 BRUCE MCCOY OWENS (Franklin & Marshall C) Contestation in Communitas: The Politics of Participation in a Kathmandu Valley Procession
- 11:00-11:15 THOMAS HARDY (Tamagawa U) Shaping Space, Shaping Possibilities: Urban Gardens in Japan

2-039 RECLAIMING, RETHINKING, AND REMAKING SOCIETY: RUSSIA AND UKRAINE IN TRANSITION (Reviewed by Society for the Anthropology of Europe) **State Room**

Organizer/Chair: NANCY V RIES (Colgate U)

- 10:15 NANCY V RIES (Colgate U) Rituals of Perestroika: Feeling and Willing
- 10:30 PAULA GARB (UC-Irvine) Environmentalism in the Heart of the Russian Nuclear Weapons Complex
- 10:45 THOMAS C WOLFE (U Michigan) Pieces of Ideology: The Changing Covers of "Kommunist"
- 11:00 CATHERINE COWHEY WANNER (Columbia U) The Folk Fetish and Ukrainizing Russified Ukrainians
- 11:15 Discussant: ANATOLY KHAZANOV (U Wisconsin-Madison)
- 11:30-11:45 Discussant: BRUCE GRANT (Swarthmore C)

2-040 INVITED SESSION UNDERSTANDING SCHOOL PROCESSES: MULTIDISCIPLINARY APPROACHES TO ETHNOGRAPHIC RESEARCH (Council on Anthropology and Education, General Anthropology Division) **Lincoln East Room**

Organizers/Chairs: ELSA L STATZNER (U Minnesota), ANNE E CAMPBELL (U Arizona)

- 10:15 HARRY F WOLCOTT (U Oregon) Ethnography in Anthropological Perspective
- 10:30 NANCY H HORNBERGER (U Pennsylvania) Ethnography in Linguistic Perspective
- 10:45 HUGH MEHAN (UC-San Diego) Ethnography in Sociological Perspective
- 11:00 ELVIRA SOUZA LIMA (Minas Gerais, Brazil) Ethnography in Psychological Perspective
- 11:15 CATHERINE EMIHOVICH (Florida State U) and DEBORAH J G JAMES (U North Carolina-Asheville) Ethnography in Critical/Feminist Perspectives
- 11:30 Discussant: HENRY T TRUEBA (U Wisconsin-Madison)
- 11:45 Discussant: CYNTHIA A CONE (Hamline U)
- 11:45-12:00 Discussant: FRANK C MILLER (U Minnesota-Minneapolis)

2-040A INVITED SESSION WOMEN'S PROFESSIONAL ADVANCEMENT: WHAT INFLUENCES IT, AND HOW TO ASSESS IT? (Committee on the Status of Women in Anthropology) **International Ballroom East**

Organizer: KATHERINE M VERDERY. Chair: ALICE SCHLEGEL (U Arizona)

- 10:15 ROBERT V KEMPER (Southern Methodist U) Gender Issues in Career Development among Social-Cultural Anthropologists in the US, 1971-72 to 1991-92

- 10:30 CYNTHIA WEBSTER-DOWNEY (UCLA) and MICHAEL L BURTON 1992 Update on the Academic Employment of Women in Anthropology
- 10:45 ULRIKADAHL (Lawrence U) and CANDICE BRADLEY (Lawrence U) Gender Differences in Careers in Anthropology: Analysis of 1992 COSVA Vita Dataset
- 11:00 EUGENE A HAMMEL (UC-Berkeley) and V PRATER (UC-Berkeley) and C MASON (UC-Berkeley) Gender and the Professional Career in Anthropology
- 11:15 LINDA M GRANT (U Georgia) and KATHRYN B WARD and JUDITH PREISSE (U Georgia) Mentoring and Careers of Women Social Scientists
- 11:30-11:45 Discussant: NAOMI QUINN (Duke U)

2-041 IDENTITY, COMMUNITY AND SAMENESS IN ANTHROPOLOGICAL RESEARCH (Reviewed by American Ethnological Society) **Military Room**
Organizers/Chairs: DONNAD DANIELS (Stanford U), BETH AGERSTEIN (Stanford U)

- 10:30 JACQUELINE BROWN (Stanford U) Why Blacks in Liverpool Do Not Like Stuart Hall: A Critique of Black Intellectuals
- 10:45 DONNA D DANIELS (Stanford U) These Memories, That Place, This Me: African American Women and the Orisha Tradition in the San Francisco Bay Area
- 11:00 BETH AGERSTEIN (Stanford U) Representing Ourselves and Each Other: Notes on Doing Fieldwork at Rape Crisis Centers
- 11:15 ANA MARIA JUAREZ (Stanford U) Mestizas, Indigenas and the Politics of Identity: Reflections on Fieldwork in Quintana Roo, Mexico
- 11:30-11:45 Discussant: RUTH FRANKENBERG (UC-Davis)

2-042 DISCOURSE AND IDENTITY (Reviewed by Society for Psychological Anthropology) **Monroe East Room**

- Chair: CAROL MAXWELL (Washington U-St Louis)
- 10:30 THOMAS J MASCHIO (Random House) Ethos, Pathos, and Memory in Southwestern New Britain
- 10:45 JOVONNA POE (Oregon Social Learning Center) and THOMAS J DISHON When I Was a Kid I Made My Teacher Cry
- 11:00 CAROL MAXWELL (Washington U-St Louis) Abortion, Salvation, and Direct Activism
- 11:15 PATRIC V GIESLER (Brandeis U) Disenchanting the Cave Goddess with Human Blood: A Case of NE Brazilian Backlands Messianism
- 11:30-11:45 Discussant: CHARLOTTE LINDE (Inst for Resrch on Learning)

2-043 NOMINATIONS COMMITTEE **Hamilton Room**

10:30-1:00

2-044 PALEOLITHIC ARCHAEOLOGY IN THE OLD WORLD (Reviewed by Archeology Division) **Cabinet Room**

- Chair: ALISON S BROOKS
- 10:45 STEVEN B MERTENS (U Illinois) Recent Research Concerning the Paleolithic in Romania
- 11:00 PAUL T THACKER (Southern Methodist U) The Upper Paleolithic and the Plowzone: Archaeological Survey of Portuguese Estremadura
- 11:15 PETER JOHN MITCHELL (U Cape Town) Late Pleistocene Hunter Gatherers in Eastern Lesotho, Southern Africa
- 11:30-11:45 Discussion

2-045 THE POLITICS OF AFFECT IN THE MIDDLE EAST (Reviewed by Society for Cultural Anthropology) **Lincoln West Room**
Organizer/Chair: DARROW G ZENLUND (U Texas-Austin)

- 10:45 MOIRA KILLORAN (U Texas-Austin) Re-Membering the Greek in the Narrative of the Dismembered Turkish Cypriot Body
- 11:00 MELISSA CEFKIN (Rice U) Dance, Desire, Disgust and the Indeterminacy of Turkish Identity
- 11:15 DANIEL S LEFKOWITZ (U Texas-Austin) Constructing Affective Responses to ("Nationalistice") Violence in Israel
- 11:30 DARROW G ZENLUND (U Texas-Austin) Propaganda and the Affective Political Order
- 11:45-12:00 Discussant: ROBERT A FERNEA (U Texas-Austin)

- 2-046 THE DISCOURSE OF ASYMMETRICAL ENCOUNTERS** (Reviewed by Society for Linguistic Anthropology) **Jefferson East Room**
Organizer/Chair: NANCY AINSWORTH-VAUGHN (Michigan State U)
- 10:45 NANCY AINSWORTH-VAUGHN (Michigan State U) Storytelling for Power and Solidarity in Medical Encounters
- 11:00 J CAREY JACKSON (Harborview Hospital) Hepatitis B and Khmer Refugees: Considering Patient Experience When Translating
- 11:15 WIES WEIJTS (U Limburg-Netherlands) and HANNEKE HOUTKOOP (U Utrecht) and PATRICIA MULLEN (U Texas) Talking Delicacy: Female Sexuality in Gynaecological Consultants
- 11:30 ANNE GRAFFAM WALKER What is Truth? And Other Clever Questions We Ask Children in Legal Settings
- 11:45-12:00 MARY BRESNAHAN (Michigan State U) Gender and Power in Overlapping Talk in Academic Advising

2-047 AAA JOURNAL EDITORS MEETING Grant Room

11:00-12:00

2-047A AAA COMMISSION FOR HUMAN RIGHTS Closed Committee Meeting Thoroughbred Room

11:30-1:15

FRIDAY AFTERNOON, NOVEMBER 19

Sessions designated as *Invited* are open to all meeting registrants.

- 2-048 ASSOCIATION OF BLACK ANTHROPOLOGISTS** Official Opening of the ABA Archives at the Moorland-Spingarn Research Center, Founders Library, Howard University
- 12:00-1:00 Chairs: IRA E HARRISON (U Tennessee), ANNIE S BARNES (Norfolk State U)
- 2-049 SOCIETY FOR THE STUDY OF THE INDIGENOUS LANGUAGES OF THE AMERICAS** Business Meeting **Georgetown West Room**
Chair: MARIANNE MITHUN (UC-Santa Barbara)
- 12:00-1:15
- 2-053 CAN ANTHROPOLOGY CONTRIBUTE TO THE US GLOBAL CHANGE PROGRAM?** AAA Task Force on the Environment **Caucus Room**
Chair: EMILIO MORAN (Indiana U)
- 12:00-1:15
- Panelists: SHIRLEY FISKE (NOAA/Sea Grant), ROBERT RHOADES (U Georgia), MICHAEL CERNEA (World Bank), CAROLE CRUMLEY (U North Carolina), PRISCILLA REINING (AAAS), TWING JOHNSON (AID)

- 2-057 ASSOCIATION OF SENIOR ANTHROPOLOGISTS** Business Meeting **Bancroft Room**
 12:00-1:15 Chair: ALICE M BRUES (U Colorado)
- 2-059 SOCIETY FOR URBAN ANTHROPOLOGY** Business Meeting **Hemisphere Room**
 12:00-1:15 Organizer: THEODORE BESTOR (Columbia U). Chair: WALTER P ZENNER (SUNY-Albany)
- 2-062 METHODOLOGICAL ISSUES IN THE STUDY OF SEXUALITY** Society of Lesbian and Gay Anthropologists **Georgetown East Room**
 12:00-1:15 Organizer: LIZ KENNEDY (SUNY-Buffalo). Chair: DEBORAH ELLISTON (New York U)
 Panelists: DEBORAH ELLISTON (New York U), MILDRED DICKEMANN (Independent), RITAMERCEDES (Johns Hopkins U), JARED BRAITERMAN (Stamford), MARTIN MANALANSAN (U Rochester), CLARK TAYLOR (Inst for the Advanced Study of Sexuality)
- 2-063 SOCIETY FOR THE ANTHROPOLOGY OF CONSCIOUSNESS** Business Meeting **Monroe East Room**
 12:00-1:15 Chair: MICHAEL WINKELMAN (Arizona State U)
- 2-064 BIOLOGICAL ANTHROPOLOGY SECTION** Business Meeting **Military Room**
 12:00-1:15 Chair: DAVID W FRAYER (U Kansas)
- 2-050 AMERICAN ETHNOLOGICAL SOCIETY** Business Meeting **State Room**
 12:00-1:30 Chair: ELLEN BASSO (U Arizona)
- 2-050A ASSOCIATION FOR POLITICAL AND LEGAL ANTHROPOLOGY** Business Meeting **Independence Room**
 12:00-1:30
- 2-051 COUNCIL ON ANTHROPOLOGY AND EDUCATION** Committee #12 for the Study of Cultural Transmission/Acquisition Business Meeting **International Ballroom West**
 12:00-1:30 Chair: LETTY LINCOLN (Wilmington C-Ohio)
- 2-055 GENERAL ANTHROPOLOGY DIVISION** Committee on the Anthropology of Science, Technology and Computing Business Meeting **North Salon-Pullman Highland Hotel**
 12:00-1:30 Chair: MARIA GROSZ-NGATE (Cornell U)
- 2-058 GENERAL ANTHROPOLOGY DIVISION** Committee on Refugee Issues Business Meeting **Conservatory Room**
 12:00-1:30 Chair: LINDA A CAMINO (George Washington U)
- 2-060 SOCIETY FOR ANTHROPOLOGY IN COMMUNITY COLLEGES** Business Meeting **Monroe West Room**
 12:00-1:30 Chair: CHARLES O ELLENBAUM (C of DuPage)
- 2-061 HUNGARIANIST RESEARCH GROUP** Business Meeting **Chevy Chase Room**

12:00-1:30 Chair: EVA HUSEBY-DARVAS (U Michigan)

2-065 COUNCIL FOR MUSEUM ANTHROPOLOGY Business Meeting **Cabinet Room**
12:00-1:30 Chairs: MARGARET A HARDIN (Natural History Museum of LA County), DUANE ANDERSON (School for American Research)

2-066 SOCIETY FOR MEDICAL ANTHROPOLOGY Council on Anthropology and Reproduction Group Business Meeting and Open Forum for Old and New Members **Edison Room**
12:00-1:30 Chair: LISA HANDWERKER (UC-San Francisco/Berkeley)

2-068 ANTHROPOLOGY AND BIOETHICS COMMITTEE Business Meeting **Cedar/Oak Rooms-Quality Hotel**
12:00-1:30 Chair: BARBARA KOENIG (Stanford)

2-069 COUNCIL ON ANTHROPOLOGY AND EDUCATION Board of Directors Meeting **South Salon-Pullman Highland Hotel**
12:00-2:00

2-070 SOCIETY FOR MEDICAL ANTHROPOLOGY Luncheon Roundtables [Attendance by advance subscription only] **International Terrace Room**
12:00-2:00 Chair: LORNA RHODES (U Washington)

- 1-THOMAS M JOHNSON (U Alabama/Huntsville)and SUZANNE HUERTIN-ROBERTS (UC-Berkeley) Issues of Professional Identity in Clinically Applied Medical Anthropology
- 2-JANIS H JENKINS (Case Western Reserve) Emotion, Image and Memory in Psychiatric Illness Processes
- 3-RALPH BOLTON (Pomona C) Sex Research and AIDS Prevention
- 4-STACEY PIGG (Simon Fraser) Issues of Cultural Translation in International Health Development
- 5-MARINA ROSEMAN (U Pennsylvania) Doing Ethnography in a Battered World: Transforming Our Theories, Representations and Actions
- 6-BRAD STONER (U Washington) Clinical Approaches to Anthropology
- 7-BARBARA RYLKO-BAUER (Michigan State U) Anthropological Perspectives on the Medical Profession
- 9-LESLIE SHARP (Butler U) Medical Technology and the Boundaries of Personhood
- 10-ATHENA MCLEAN (Philadelphia Geriatric Ctr) Conducting Ethnography in Medical Settings

2-071 GENERAL ANTHROPOLOGY DIVISION Board of Directors Meeting **Office 4**
12:00-2:30

2-071A WORKSHOP 13: STRENGTHENING THE UNDERGRADUATE ANTHROPOLOGY PROGRAM: STRATEGIES FOR SUCCESS American Anthropological Association/Indiana U-Pennsylvania [Attendance is by advance subscription only.] **Jackson Room**
12:00-3:00 Organizers: LAURENCE KRUCKMAN (Indiana U-Pennsylvania), SARAH NEUSIUS (Indiana U-Pennsylvania). Chairs: PHILLIP NEUSIUS (Indiana U-Pennsylvania), MIRIAM CHAIKEN (Indiana U-Pennsylvania)

2-054 SOCIETY FOR THE ANTHROPOLOGY OF EUROPE Network Meeting for the Anthropology of Germany **Lincoln East Room**

12:15- Chair: ULI LINKE (Rutgers U)
1:30

2-054A COUNCIL ON ANTHROPOLOGY AND EDUCATION COMMITTEE ON TEACHING OF ANTHROPOLOGY Business Meeting Grant Room

12:15- Chair: PAULA ERICKSON (St Mary's U)
1:30

2-056 CAREERS FORUM: ROUNDTABLE DISCUSSIONS FOR STUDENTS National Association for the Practice of Anthropology Jefferson West Room

12:15- Chairs: CRYSTA METCALF-AUCKETT (Wayne State U), FLORA PRICE (Sandia Natl Laboratories)
1:30 Panelists: DARBY STAPP (Pacific Northwest Lab), ROSE O HAYES (US Postal Service), CRISTY S JOHNSRUD (U Florida), MARY YOKO BRANNEN (U Michigan)

2-067 ETHNOGRAPHIC EVALUATION: PROBLEMS IN PRAXIS Council on Anthropology and Education Committee on Women in Schools and Society Jefferson East Room

12:15- Organizer: JOLLEY CHRISTMAN (Research for Action). Chair: JOSEPH MAXWELL (Harvard)
1:30 Panelists: JOANNE CURRY (U Minnesota), MARION LUNDY DOBBERT (U Minnesota), RUSSELL LUNAK (Northwestern C), DONNA MUNCIE (Brown U), ELAINE SIMON (U Pennsylvania), JOHN WATKINS (Regional Lab for Educational Improvement), LYNN WOODHOUSE (East Stroudsburg U)

2-072 SOCIETY FOR VISUAL ANTHROPOLOGY Film and Video Screenings Map Room

1:00-6:00 Chair: THOMAS D BLAKELY (U Pennsylvania)
1:00 Unscheduled
1:30 MICHAEL STEINECK (U Göttingen), ROLF HUSMANN (Inst for Scientific Film-Göttingen) Tarhalamt
2:45 IVO STRECKER (U Addis Ababa), ROY HUSMANN (U Addis Ababa) Worry and Hope in the Face of Drought
3:20 Discussion and Break
3:30 BARBARA MICHAEL (U Alabama) Nomads on the Savanna
4:00 WILLIAM REID, SHELLEY SAYWELL (Filmmaker's Library), Shahira
5:00 BEATE ENGELBRECHT, MANFRED KRUGER (Inst for Scientific Film-Göttingen) Fourtura: A Lobi Potter Tells Her Story

2-073 REFLECTIONS OF COMMUNITY CULTURE IN THE CULTURE OF SCHOOLS AND SCHOOL REFORM THROUGH THE EYES OF ETHNOGRAPHIC EVALUATOR (Reviewed by Council on Anthropology and Education) Edison Room

Organizer/Chair: MARY JO MCGEE-BROWN (U Georgia)
1:30 LOTTY ELDERING (Leiden U) The Impact of Culture on Preschool Education
1:45 MARY JO MCGEE-BROWN (U Georgia) Using Preschool Student and Parent Curriculum as a Means to Culture Change: A Preschool Experiment For "At Risk" Children
2:00 PAUL DEERING (U Colorado-Boulder) Inclusion and Exclusion of Community Culture in a Multiethnic, Working-Class Middle School
2:15 LIANE BROUILLETTE (U Colorado-Boulder) The Interaction of Community Culture and Curriculum Reform in a Site-Based School District
2:30 MARGARET D LECOMPTE (U Colorado-Boulder) The Loss of Community Culture in the Culture of School Reform: Teaching Navajo Culture vs Teaching Culturally Navajo
2:45 BARBARA MEDINA (U Colorado-Boulder) Where is the Culture in Literacy?
3:00-3:15 Discussant: DAVID M FETTERMAN (Stanford U)

2-074 SOCIAL CONSTRUCTION OF DENIAL (Reviewed by Society for Medical Anthropology) Bancroft Room

- Organizers: WILLIAM LEAP (American U), JANIS F HUCHINSON (U Houston).
Chair: WILLIAM LEAP (American U)
- 1:30 STEPHEN CLAUDE MCBAY (U Houston) Denial: The Social Practice and Its Products
- 1:45 MARGARET CONNORS (Project Change) A Political Economic Analysis of HIV Transmission among the Underclass
- 2:00 KENNETH T ANDERSON (Brown U) and STEPHEN K KOESTER (U Colorado-Medicine) Something Is Wrong with That Dude!
- 2:15 JANIS F HUCHINSON (U Houston) Deconstructing Denial: HIV/AIDS among African-American Women
- 2:30 Break
- 2:45 RON T BUENO (American U) "No, Ya Casada No": Marriage, Love and Condoms in a Puerto Rican Community
- 3:00 PENNY M CORDES (State of Alaska-Epidemiology) Community Resistance to Public Health Programs: Distrust of Hepatitis B and HIV Prevention Efforts in Alaska
- 3:15 ELISA J SOBO (Case Western Reserve U) Cultural Values, Sexual Decision Making, and AIDS Risk Denial among Poor Urban Minority Women and Homeless Adolescents
- 3:30 AYLIN H SULEIMAN-ATILLASOY (Case Western Reserve U-NDRI) and MICHAEL C CLATTS (NDRI) Survival Sex among Street Youth in New York City: The Consequence of Time and Place
- 3:45 RALPH BOLTON (Pomona C) Erotic Communitas: Sexual Encounters in Gay Saunas
- 4:00-4:30 Discussion

- 2-075** **DISABLING TIME: UNCERTAIN LIFE COURSE TRANSITIONS** (Reviewed by Society for Medical Anthropology) **Thoroughbred Room**
Organizers/Chairs: DEVVA KASNITZ (World Institute on Disability), CAROL S GOLDIN (Rutgers U)
- 1:30 CHRISTINE A LOVELAND (Shippensburg U) Life's Choices, Life's Chances: Multiple Sclerosis and the Life Cycle
- 1:45 LAURA J GROSVENOR (U Texas-Austin) From Voice to Sign: Deaf Teenagers Making Life Choices
- 2:00 ELUNED SCHWEITZER (Catholic U of America) Growing Up with Cystic Fibrosis: Redefining "Abnormality"
- 2:15 PATRICK J DEVLIEGER Young People with Mental Retardation on the Threshold of Adult Life: An Anthropological Approach to Transition
- 2:30 MARIE I BOUTTE (U Nevada) The Hardest Choice: Machado-Joseph Disease and Reproduction
- 2:45 JOAN ABLON (UC-San Francisco) Changing Generational Reproductive Choices of Women and Men with Neurofibromatosis 1
- 3:00 Break
- 3:15 KAREN LARSON (Gustavus Adolphus C) The Compound Challenge to Working Women with Depression and Children at Home: Stimulus Management or the Black Hole
- 3:30 MADELYN A IRIS (Northwestern U Med School) and REBECCA L BERMAN (Northwestern U-Beuhler Ctr) Foretelling the Future: Fear of Disability in the Lives of Older People
- 3:45 M JOCELYN ARMSTRONG (U Illinois-Urbana) Aging and Disability: A Common Agenda for Older Women
- 4:00 Discussant: DEVVA KASNITZ (World Institute on Disability)
- 4:15 Discussant: CAROL S GOLDIN (Rutgers U)
- 4:30-4:45 Discussion

- 2-076** **GATEWAYS TO JESUP 2: EVALUATING ARCHIVAL RESOURCES OF THE JESUP NORTH PACIFIC EXPEDITION, 1897-1902** (Reviewed by General Anthropology Division) **Georgetown East Room**
Organizer/Chair: WILLIAM W FITZHUGH (Smithsonian Institution)

- 1:30 NELSON H GRABURN (UC-Berkeley) and MOLLY LEE (UC-Berkeley) Collecting in the North Pacific: The Alaska Commercial Company Collection, 1868-96
- 1:45 ARON L CROWELL (UC-Berkeley) The Jesup Expedition and Early Smithsonian Ethnology in Alaska: Comparative Theory, Methods, and Results
- 2:00 VALERIE PINSKY (Smithsonian Institution) Rethinking Boas: The Intellectual Roots of the Jesup North Pacific Expedition
- 2:15 JUDITH E BERMAN (U Pennsylvania) Unpublished Northwest Coast Materials in the Papers of Franz Boas
- 2:30 MICHAEL HARKIN (Emory U) Boasian Fieldwork among the Heiltsuk: Ethnohistorical Perspective
- 2:45 MICHAEL KRAUSS (U Alaska-Fairbanks) Jesup Coverage of Alaskan Area Languages
- 3:00 Break
- 3:15 RICHARD H KEELING (UCLA) The Ethnomusicological Component of Jesup Expedition and Future Directions in Studies of Music and Dance in the North Pacific
- 3:30 THOMAS ROSS MILLER (American Museum of Natural History) and BARBARA MATHE (American Museum of Natural History) "Drawing Shadows to Stones": Archival Photographs of the Jesup North Pacific Expedition
- 3:45 NIKOLAI VAKHTIN (Russian Academy of Sciences) The Jesup Expedition and Beyond: Boas-Bogoras-Jochelson-Shternberg Correspondence
- 4:00 SERGEI KAN (Dartmouth C) The Mystery of the Missing Monograph, or Why Boas Did Not Publish Leo Shternberg's "Social Organization of the Gilyak"
- 4:15 Discussant: IGOR KRUPNIK (Smithsonian Institution)
- 4:30- Discussant: GEORGE W STOCKING (U Chicago)
- 4:45

2-077 INVITED SESSION COLLIDING ECOLOGIES: CHANGING PERSPECTIVES ON NATURE AND THE ENVIRONMENT IN MELANESIA (AAA Program Committee) **Georgetown West Room**

- Organizer/Chair: STUART A KIRSCH (Mount Holyoke C)
- 1:30 PATRICIA K TOWNSEND (SUNY) Political Ecology of Health in Melanesia: A View from Mapisi Airstrip
- 1:45 JILL NASH (SUNY) Mining and the Meaning of Land on Bougainville
- 2:00 DONNA J WINSLOW (U Ottawa) Independence, Indigenous Knowledge and the Environment in New Caledonia
- 2:15 GABRIELE STÜRZENHOFECKER (U Pittsburgh) Visions of a Landscape: Duna Pre-meditations of Change
- 2:30 JOEL L ROBBINS (U Virginia) Dispossessing the Spirits: Christian Transformations of Desire and Ecology in Urapmin
- 2:45 Break
- 3:00 DAN JORGENSEN (U Western Ontario) Magalim Goes to Work: Mining and the Revenge of the Earth at Ok Tedi
- 3:15 STUART A KIRSCH (Mount Holyoke C) Resisting the Mine: Pollution as Environmental "Sorcery" among the Yonggom
- 3:30 DOUG MCEACHERN (U Adelaide) Mining Meaning from the Rhetoric of Nature: Australian Mining Companies at Home and Abroad
- 3:45 EDWARD LSCHIEFFELIN (University C-London) Executive as Big Man: Empowering Landowners vs Government & Corporations in Papua New Guinea
- 4:00 Discussant: ROY A RAPPAPORT (U Michigan-Ann Arbor)
- 4:15 Discussant: ROY WAGNER (U Virginia)
- 4:30 Discussant: MARGARET M TAYLOR (Embassy of Papua, New Guinea)
- 4:45- Discussion
- 5:00

2-078 INVITED SESSION PART I: PRIMATE AND HUMAN COGNITION: CONTINUITIES AND DISCONTINUITIES (Biological Anthropology Section) **Hemisphere Room**

Organizers/Chairs: KATHLEEN R GIBSON (U Texas-Houston), BARBARA KING (William & Mary), SUE TAYLOR PARKER (Sonoma)

- 1:30 ROBERT W MITCHELL (Eastern Kentucky U) Anthropomorphism, Discontinuity, and the Adequacy of Evidence
- 1:45 H LYN MILES (U Tennessee) The Forgotten Ape: "Orangutans Are Orange"
- 2:00 MAXEEN BIBEN (National Inst of Health) The Role of Learning in the Acquisition of Primate Vocal Skills
- 2:15 BARBARA KING (William & Mary) Social Information Transfer vs Language: Implications for Evolutionary Modelling
- 2:30 MICHAEL TOMASELLO (Emory U) The Social Learning of Chimpanzees and Human Children
- 2:45 ANNE E RUSSON (Glendon C/York U) and BIRUTE MF GALDIKAS (Simon Fraser U) Imitation in Free-Ranging Rehabilitant Orangutans (*Pongo Pygmaeus*)
- 3:00 SUE T PARKER (Sonoma) Comparative Developmental Perspectives on the Evolution of Self-Awareness
- 3:15 Break
- 3:30 ANDREW WHITEN (U St Andrews) Mentalism in Human and Non Human Primates
- 3:45 NICHOLAS TOTH (Indiana U) and KATHY D SCHICK Reinventing the Oldowan: A Bonobo's View of Complexity in the Earliest Stone Age
- 4:00 PETER C REYNOLDS (Reynolds & Associates, Inc) Technology, Not Tool Use: Cognitive Representation of Cooperative Construction
- 4:15 SARAH T BOYSEN (Primate Cognition Project) Numerical Competence in Apes: Do Studies of Cognitive Capacity Offer Promise toward Understanding the Evolution of Cognition
- 4:30 RICHARD BYRNE (U St Andrews) Food for Thought: Cognitive Skills of Primate Feeding
- 4:45-5:00 KATHLEEN R GIBSON (U Texas-Houston) Primate and Human Cognition in Relationship to Connectionist Models of the Brain

2-079 INVITED SESSION CONSTRUCTING LANGUAGES AND PUBLICS: FORMATIVE MOMENTS IN REPRESENTATION (American Ethnological Society, Society for Linguistic Anthropology) **Military Room**

Organizers/Chairs: SUSAN GAL (Rutgers U), KATHRYN A WOOLARD (UC-San Diego)

- 1:30 SUSAN GAL (Rutgers U) Lost in a Slavic Sea: Linguistic Theories and Expert Knowledge in the Making of Hungarian Identity
- 1:45 J JOSEPH ERRINGTON (Yale U) Speech for a Peripheral Public: Exemplary and Modern Discourse in Rural Java
- 2:00 KATHRYN A WOOLARD (UC-San Diego) Formative Moments in the Representation of Spain and the Spanish Language(s)
- 2:15 JACQUELINE URLA (U Massachusetts) Outlaw Language: Creating Alternative Public Spheres in Basque Youth Culture
- 2:30 BENJAMIN LEE (CPSS) Going Public
- 2:45 ELIZABETH MERTZ (Northwestern U) Legal Legitimation, Linguistic Framing and a Public's Perception of Violence
- 3:00 Discussant: WILLIAM F HANKS (U Chicago)
- 3:15 JANE H HILL (U Arizona) The Anglo Spanish Pejorative Register in Mass Media
- 3:30 RICHARD BAUMAN (Indiana U) Constructing Native American Oral Narrative: The Textual Practices of Henry Rowe Schoolcraft
- 3:45 JUDITH T IRVINE (Brandeis U) The Family Romance of Colonial Linguistics: Gender in 19th-Century Representations of African Languages
- 4:00 BAMBI B SCHIEFFELIN (New York U) New Words, New Worlds: Kaluli Language Change and Social Change
- 4:15 HY V LUONG (Hamilton C) Language Ideologies and Syntactical Variations in Vietnamese Discourse
- 4:30 MICHAEL SILVERSTEIN (U Chicago) From the Meaning of Meaning to the Empires of the Mind: Ogden's Orthological English
- 4:45-5:00 Discussant: DONALD LAURENCE BRENNEIS (Pitzer C)

2-080 ECOLOGICALLY NOBLE SAVAGES? RESOURCE CONSERVATION BY NATIVE PEOPLES (Reviewed by General Anthropology Division) **Monroe East Room**

- Organizer/Chair: MICHAEL S ALVARD (Dickinson C)
- 1:30 NIELS EINARSSON (Uppsala U-Sweden) Conservation and Realities of Fishing in Iceland
- 1:45 STORRS L OLSON (Smithsonian Institution) Prehistoric Human Environmental Destruction in Hawaii and the Pacific
- 2:00 ALLYN M STEARMAN (U Central Florida) Only Slaves Climb Trees: Cultural and Ecological Constraints to Resource Conservation among the Yuqui
- 2:15 BOBBY S LOW (U Michigan) and JOEL HEINEN (U Michigan) Conservation Ethics in Preindustrial Societies
- 2:30 PETER BUNYARD (The Ecologist) Indigenous Peoples of the Columbian Amazon: New Responsibilities for Environmental Management
- 2:45 RAYMOND HAMES (U Nebraska) Definition, Evidence, and Models of Indigenous Conservation
- 3:00 Break
- 3:15 ANNA ROOSEVELT (Illinois-Chicago) Native Land Use and Conservation in the Amazon
- 3:30 MICHAEL S ALVARD (Dickinson C) Prudent Predators? Intra-Specific Prey Choice by Native Neotropical Hunters
- 3:45 DARRELL POSEY (Oxford U) Do Amazonian Indians Conserve Their Environments? And Who Are We to Know If They Do or Do Not?
- 4:00 CHARLES E KAY (Utah State U) Aboriginal Overkill: The Role of Native Americans in Structuring Western Ecosystems
- 4:15 WILLIAM T VICKERS (Florida International U) From Opportunism to Nascent Conservation: The Case of the Siona-secoya
- 4:30 Discussant: EMILIO F MORAN (Indiana U)
- 4:45 Discussant: RUSSELL MITTERMEIER (SUNY)
- 5:00-5:15 Discussion

- 2-081 INVITED SESSION CHANGING BOUNDARIES, CHANGING ROLES: THE EXPERIENCES OF REFUGEE WOMEN IN EUROPE AND BEYOND** (Society for the Anthropology of Europe, Association for Feminist Anthropology) **Caucus Room**
Organizers/Chairs: EVA HUSEBY-DARVAS (U Michigan-Ann Arbor), LYNELLYN D LONG (AID-Johns Hopkins U). Co-organizers: LUCIA A MCSPADDEN (Church World & Pacific Schools), M K G OLSEN (Arizona State U)
- 1:30 BEATRICE N HACKETT (American U) When the Men Came Back: Expectations & Realities for German Refugees after 1945
- 1:45 ART HANSEN (U Florida) Changing Livelihoods of Men and Women Refugees
- 2:00 JULIENE G LIPSON (UC-San Francisco) Afghan Women in the US: Changing Roles and Health
- 2:15 LUCIA A MCSPADDEN (Church World & Pacific Schools) and HELENE MOUSSA (York U) Spontaneous Repatriation: Gendered Decision Making of Eritrean Refugees in North America
- 2:30 LISA GILAD (Immig Refugee Board of Canada) Cultural Collision and Human Rights: Gender-Related Issues in International Protection
- 2:45 LYNELLYN D LONG (AID-Johns Hopkins U) and KATHRYN STRATOS (AID) Women, Conflict, and International Security in the Former Yugoslavia
- 3:00 M K G OLSEN (Arizona State U) Engendered Marginality: Refugee Women from Bosnia in Croatia
- 3:15 Break
- 3:30 MARIA B OLUJIC (U Zagreb) Women, Rape, and War: The Dilemma of Children Born of Rape among Women Refugees in Croatia
- 3:45 JOSEPH P GAUGHAN (Michigan/Wayne State) "Ethnic Cleansing" in the Western Press: Accounts from Refugee Women
- 4:00 EVA HUSEBY-DARVAS (U Michigan-Ann Arbor) Nowhere to Go: Refugee Women from the Balkans and Hungary's Changing Responses
- 4:15 CHARLOTTE F CHASE Substance Abuse and Refugee Women in the Countries of East and Central Europe
- 4:30 ELZBIETA GOZDZIAK (Howard U) "Cyganed" ("Gypped") Out of Refuge: Romanian Gypsy Women in Poland

- 4:45 DOROTHY LZINN (Texas U-Austin) and ANNAMARIA RIVERA (U Desgii Studi-Bari, Italy) Notes on a Displaced Womanhood: Albanian Refugee Women in Italy
 5:00 Discussant: CAROLINE B BRETTELL (Southern Methodist U)
 5:15- Discussant: FRAN MARKOWITZ (Ben-Gurion U)
 5:30

2-084 REDEFINING BOUNDARIES: CLASS, ETHNICITY, AND GENDER IN THE PERIPHERY OF EUROPE (Reviewed by Society for the Anthropology of Europe) **Du-pont Room**

- Chair: SIGNITHIA FORDHAM (Rutgers U)
 1:45 VASSOS ARGYROU From Rites of Passage to Rites of Distinction
 2:00 SHARON R ROSEMAN (U Massachusetts-Amherst) Ambivalent Constructions of "Peasant" Identity: The Politics of Culture in Rural Galicia (Spain)
 2:15 DEBORAH R ALTAMIRANO (UC-Santa Barbara) "Our Own Community": Oral Histories of Women Exiles in Post-WWII Greece
 2:30 BARBARA A HENDRY (Georgia Southern U) An Analysis of Language Planning in The Western Isles of Scotland and in a Basque Borderland
 2:45- Discussion
 3:00

2-082 INVITED SESSION CULTURE AT LARGE: ETHNOGRAPHY AND CULTURAL STUDIES IN THE US (Society for Cultural Anthropology) **State Room**

- Organizer/Chair: ELIZABETH G TRAUBE (Wesleyan U)
 1:45 ELIZABETH G TRAUBE (Wesleyan U) Audiences, Ethnography, and the Concept of the Popular
 2:00 STEVEN GREGORY (Wesleyan U) Making the Underclass: The Politics of Postindustrial Subjugation
 2:15 CATHERINE LUTZ (U North Carolina) Militarism and the Subject of Cultural Studies
 2:30 KATHLEEN STEWART (U Texas-Austin) Haunted by Las Vegas
 2:45 ROGER ROUSE (U Michigan-Ann Arbor) Thinking Through Transnationalism
 3:00- Discussant: JUDITH STACEY (UC-Davis)
 3:15

2-083 INVITED SESSION THE IMMIGRANT DIASPORA TO SUBURBIA: ISSUES AND CONFLICTS (Association for Latina & Latino Anthropologists) **Cabinet Room**

- Organizer/Chair: SARAH J MAHLER (U Vermont)
 1:45 JEAN NAOMI SCANDLYN (New York U) Latino Immigrants in an American Suburb
 2:00 ALICE D PEINADO (Columbia U) The Symbolic Death That is Deportation: North African Second Generation Immigrants against the State in Contemporary France
 2:15 SARAH J MAHLER (U Vermont) No Harmony in Housing: White Suburbanites and Latino Immigrants on Long Island
 2:30 MARIA LIBARRA (UC-Santa Barbara) Mexicana Household Workers in Santa Barbara, California
 2:45 Discussant: VICTOR GARCIA (Indiana U Pennsylvania)
 3:00- Discussant: CHRISTIAN ZLOLNISKI (UC-Santa Barbara)
 3:15

2-085 INVITED SESSION BARRIOS AND OTHER CUSTOMARY SOCIAL UNITS IN MESOAMERICAN COMMUNITY ORGANIZATION (Society for Latin American Anthropology) **Chevy Chase Room**

- Organizer/Chair: EILEEN M MULHARE (Hartwick C)
 1:45 JAMES DOW (Oakland U) Collective Compadrazgo: Sierra Otomi Oratory Groups
 2:00 JOHN MONAGHAN (Vanderbilt U) The Mesoamerican Community as a "Big House"
 2:15 ALAN R SANDSTROM (Indiana U-Purdue) Center and Periphery in the Social Organization of Contemporary Nahuas of Mexico
 2:30 FRANK CANCIAN (UC-Irvine) The Hamlet as Community in Zinacantan
 2:45 GREGORY F TRUEX (CSU) Between Household and Community: "Barrio" as a Metaphor for Social Structure
 3:00 JOHN K CHANCE (Arizona State U) Barrios in the Puebla-Tlaxcala Valley: The Case of Colonial Tecali

- 3:15 EILEEN M MULHARE (Hartwick C) Barrio Matters: Toward an Ethnology of MesoAmerican Customary Social Units
 3:30- Discussant: HUGO G NUTINI (U Pittsburgh)
 3:45

2-086 INVITED SESSION ANTHROPOLOGY AND ITS INTERLOCUTERS: WE'LL UNDERSTAND BETTER BY AND BY—BERNICE JOHNSON REAGON (American Ethnological Society) **International Ballroom West**

- Organizer/Chair: A LYNN BOLLES (U Maryland-College Park)
 1:45 A LYNN BOLLES (U Maryland-College Park) Introduction
 2:00 BERNICE JOHNSON REAGON (Smithsonian Institution) We'll Understand Better By and By
 Break
 3:00
 3:15 Discussant: SANDRA L MORGEN (U Oregon)
 3:30- Discussant: CAROL E ROBERTSON (U Maryland-College Park)
 3:45

2-087 CONFIGURATIONAL APPROACHES TO CULTURE THROUGH ANALOGY (Reviewed by Society for the Anthropology of Consciousness) **Jefferson East Room**
 Organizers/Chairs: ELEANOR CROSS HARRISON (UCLA), STEPHEN D SIEMENS (UCLA)

- 1:45 ELEANOR CROSS HARRISON (UCLA), STEPHEN D SIEMENS (UCLA) Introduction
 2:00 STEPHEN D SIEMENS (UCLA) Analogical Configurations in Zande "Rites of Passage": Homology and Equivalence
 2:15 MARY LECRON FOSTER (UC-Berkeley) Analogy as Language Prototype
 2:30 F C KRUPP (Griffith Observatory) Celestial Analogy and Cyclical Renewal
 2:45 EMIKO OHNUKI-TIERNEY (Harvard) Classification and Synthesis
 3:00 Break
 3:15 JACQUES MAQUET (UC-Berkeley) Visual Perception as Creativity
 3:30 ELEANOR CROSS HARRISON (UCLA) Thoughts on the Relationship of Geometry and Analogy to the Aesthetic/Contemplative Experience: The Sri Yantra Configuration
 3:45 DOUGLASS R PRICE-WILLIAMS (UCLA) Mythopoeic Thought in Anthropology
 4:00 Discussant: JAMES W FERNANDEZ (U Chicago)
 4:15- Discussion
 4:30

2-088 INVITED SESSION CROSSING THE EMIC DIVIDE: COMMUNICATING ANTHROPOLOGICAL INSIGHTS TO POLICYMAKERS (National Association for the Practice of Anthropology, General Anthropology Division) **Monroe West Room**
 Organizer/Chair: SUSAN SCRIMSHAW (UCLA)

- 1:45 SANDRA D LANE (Case Western Reserve U) Conducting Research in a Charged Environment: Evaluating Needle Exchange
 2:00 CRIS S JOHNSRUD (STAC/Florida) Talking to Engineers: Doing Anthropology in Hyper-Rational Settings
 2:15 NAMIKA RABY (CSU) Anthropologists, Economists, and Engineers: Can We Talk?
 2:30 ANN T JORDAN (U North Texas) Communicating Anthropological Perspectives to Managers
 Break
 3:00 SALLY E MERRY (Wellesley C) Culture and Conflict Resolution: Talk and Missed Talk Between Anthropologists and Lawyers
 3:15 SUSAN SCRIMSHAW (UCLA) Rapping and Cognitive Mapping: Showing Health Policymakers the Other Side of the Window
 3:30 CATHLEEN E CRAIN (LTG Associates, Inc) Simple and Direct or Maximum Effect: Communicating for Impact
 3:45 GARY R GLEASON (United Nations U) and UMIT KARTOGLU Insuring Effective Utilization of Anthropological Results
 4:00 Discussant: ROBERT A RUBINSTEIN (UC-San Francisco)

4:15-
4:30 Discussion

2-089 INVITED SESSION INTERCHANGE: SUBJECTIVITIES: POSTMODERNISM AND PSYCHOLOGICAL ANTHROPOLOGY (Society for Psychological Anthropology, Society for Humanistic Anthropology) **Lincoln East Room**

Organizers/Chair: CLAUDIA STRAUSS (Duke U), TAKIE SUGIYAMA LEBRA (U Hawaii)

- 1:45 MELFORD E SPIRO (UC-San Francisco) What is New About "Postmodern Subjectivity?"
- 2:05 RICHARD A SHWEDER (U Chicago) Affirmative Postmodernism and the Revaluing of Premodern Thought
- 2:25 SUZANNE R KIRSCHNER (Harvard) Uses of the Subject in Social Understanding
2:45 Break
- 3:00 CLAUDIA STRAUSS (Duke U) Partially Unified Selves
- 3:20 UNNI WIKAN (U Oslo-Norway) Managing Turbulent Selves: Multiple Concepts, Singular People in Egypt, Bali and Bhutan
- 3:40 VINCENT CRAPANZANO (CUNY) Sundered Subjects and Opaque Others
- 4:00 Discussant: FRANCES E MASCIA-LEES (Simon's Rock C of Bard)
- 4:10 Discussant: PATRICIA SHARPE (Simon's Rock C of Bard)
- 4:20 Discussant: LOUIS SASS (Rutgers U)
- 4:30-4:40 Discussant: TAKIE SUGIYAMA LEBRA (U Hawaii)

2-090 BEYOND THE LONELY ANTHROPOLOGIST: COLLABORATION IN RESEARCH AND WRITING (Reviewed by American Ethnological Society) **Lincoln West Room**

Organizers/Chairs: ALMA GOTTLIEB (U Illinois-Urbana/Champaign), PHILIP GRAHAM (U Illinois-Urbana/Champaign)

- 1:45 ALMA GOTTLIEB (U Illinois-Urbana/Champaign), PHILIP GRAHAM (U Illinois-Urbana/Champaign) Introduction
- 2:00 BURTON BENEDICT (UC-Berkeley) and MARION S BENEDICT (UC-Berkeley) Collaborative Research in Seychelles
- 2:15 V I HILBERT (Lushootseed Research) and CRISCA BIERWERT (U Michigan-Ann Arbor) Moving Out Together: Collaboration across Cultural Borders
- 2:30 STEPHEN O MURRAY (El Instituto Obregon) Writing with Others
- 2:45 JULIE A SKURSKI (U Michigan) and FERNANDO CORONIL (U Michigan-Ann Arbor) The Anthropology of Nationalism: Transnational Collaboration
- 3:00 Break
- 3:15 STEPHEN GUDEMAN (U Minnesota) and ALBERTO RIVERA (U Minnesota) Oxen, Teamwork and Anthropology
- 3:30 ALMA GOTTLIEB (U Illinois-Urbana/Champaign) and PHILIP GRAHAM (U Illinois-Urbana/Champaign) Parallel Negotiations: The Writing of Parallel Worlds
- 3:45 ELIZABETH KENNEDY (SUNY-Buffalo) In Pursuit of Connection: Reflections on Collaborative Work
- 4:00 SEUNG-KYUNG KIM (U Maryland) Layered Life Histories: A Story of a "Disguised" Worker in the Korean Labor Movement
- 4:15 Discussant: ANDREW J STRATHERN (U Pittsburgh)
- 4:30-4:45 Discussant: JOHN L COMAROFF (U Chicago)

2-091 INVITED SESSION STUDYING PHYSICIANS: METHODS, ETHICS, INTERPRETATIONS (Society for Medical Anthropology) **Jefferson West Room**

Organizers/Chairs: SHARON KAUFMAN (UC-San Francisco), JESSICA H MULLER (UC-San Francisco)

- 1:45 JESSICA H MULLER (UC-San Francisco) Introduction
- 2:00 SHARON KAUFMAN (UC-San Francisco) Introduction
- 2:15 JESSICA H MULLER (UC-San Francisco) Managing Professional Socialization: Lessons Learned from Medical Students' Encounters with Attending Physicians
- 2:30 ELLEN S LAZARUS (Case Western Reserve U) Just One of the Boys?: Gender and Stress in Ob/Gyn Residency Training

- 2:45 JAN ARMSTRONG GAMRADT (U New Mexico) and SUSAN BRANDT GRAHAM (Women's Medical Specialists) Knowledge Acquisition as Cultural Process: Studying Old Docs Who Are Learning New Tricks
- 3:00 JOAN CASSELL (Washington U-St Louis) Negotiating Gender: Women Surgeons in a Man's Profession
- 3:15 CECIL G HELMAN (Brunel U) Healer as Ethnographer: Ethnographer as Healer
- 3:30 Break
- 3:45 HOWARD F STEIN (U Oklahoma) Studying Physicians in Groups: Approaches to the Psychodynamics of Western Biomedical Organizations
- 4:00 THOMAS M JOHNSON (U Alabama-Huntsville) "Patient Management": A Whorfian Analysis of the Unconscious Compulsion to Control in Medicine
- 4:15 SHARON KAUFMAN (UC-San Francisco) Toward a Phenomenology of Clinical Medicine: Fracturing the Bioethics Framework
- 4:30 Discussant: ROBERT HAHN (Centers for Disease Control)
- 4:45 Discussant: CHARLES C HUGHES (U Utah)
- 5:00-5:00 Discussion

2-093 INVITED SESSION KNOWING THE EARTH: NATIVE AMERICAN SACRED LANDSCAPES (Archeology Division) **International Ballroom East**

Organizers: DAVID CARMICHAEL (U Texas-El Paso), SALLY T GREISER (Historical Research Assoc). Chair: DAVID CARMICHAEL (U Texas-El Paso)

- 1:45 DEWARD E WALKER (U Colorado-Boulder) What Is Sacred About Sacred Geography?
- 2:00 NORMAN E HALLENDY (Arctic Inst of North America) Takurluk: Observing Unusual and Mystical Things
- 2:15 SALLY T GREISER (Historical Research Assoc) and RICHARD DEERTRACK (Taos Pueblo) Taos Sacred Geography and Religious Practice
- 2:30 RICHARD STOFFLE (U Arizona), MICHAEL J EVANS (U Arizona) and DAVID B HALMO (U Arizona) Pia'Paxa'Huipi (Big River Canyon): The Grand Canyon as a Southern Paiute Sacred Landscape
- 2:45 BRIAN OK REEVES (U Calgary) and CURLY BEAR WAGNER (Blackfoot Tribe) Multiple Land Use Conflicts and Blackfoot Sacred Sites
- 3:00 Break
- 3:15 SYLVIA VANE (Cultural Systems Research, Inc) Landscapes in Southern California: The Native American View
- 3:30 DAVID CARMICHAEL (U Texas-El Paso) Preserving Sacred Landscapes: Management of Hopi and Tewa Esoteric Knowledge
- 3:45 BRUCE CRESPIAN (Juaneno Band-Mission Indians) A Break from Tradition Is a Break for Traditions: Management of Sacred Landscapes on Public Lands
- 4:00 PATRICIA CUMMINGS Sacred Landscapes from a Legal Perspective
- 4:15 Discussant: CHRISTOPHER VECSEY (Colgate U)
- 4:30 Discussant: LEIGH JENKINS (The Hopi Tribe)
- 4:45-5:00 Discussant: LOWELL J BEAN (Cultural Systems Research)

2-092 INVITED SESSION HUMANITY AT ITS BOUNDARIES, II: CYBORG ANTHROPOLOGY (American Ethnological Society, General Anthropology Division) **International Ballroom Center**

Organizers/Chairs: GARY LEE DOWNEY (Virginia Tech), JOSEPH DUMIT (UC-Santa Cruz)

- 2:00 GARY LEE DOWNEY (Virginia Tech), JOSEPH DUMIT (UC-Santa Cruz), SHARON TRAWEEK (UCLA) Introduction
- 2:15 LOUISE KRASNIEWICZ (UCLA) and MICHAEL BLITZ (CUNY) The "Ur"borg: Arnold Schwarzenegger and the Inhabitants of Posthumanity
- 2:30 DAVID J HESS (Rensselaer Polytechnic Inst) Boundary Transgression and Reflexivity in Contemporary Technoscience
- 2:45 CONSTANCE PENLEY (UC-Santa Barbara) Science Fiction Theater: Biosphere II
- 3:00 JOSEPH DUMIT (UC-Santa Cruz) A Digital Image of the Category of the Person: Pet Scanning and Objective Self-Fashioning

- 3:15 Break
 3:30 EMILY MARTIN (Johns Hopkins U) HIV and Contemporary Concepts of "Natural" Selection
 3:45 ALAN STOCKDALE (Brandeis U) The Making of a Biomedical Therapy
 4:00 SUNERA THOBANI (Simon Fraser U) Shaping Humanity's Futures: Race, Class and Gender in the Production of Perfect Babies
 4:15 Discussant: JOSEPH ROUSE (Wesleyan C)
 4:30- Discussant: MICHAEL M J FISCHER (MIT)
 4:45

2-092A INVITED SESSION BLACK ANTHROPOLOGISTS AND THE AFRICAN-AMERICAN EXPERIENCE, II (Association of Black Anthropologists) **Independence Room**
 Organizer: IRA E HARRISON (U Tennessee-Knoxville)

- 2:00 DIANE K LEWIS (UC-Santa Clara) African-American Women at Risk: The Sociocultural Context of HIV Transmission
 2:15 STEPHEN D JONES (Murray State U) Black Fraternities: A Crucible for Black Masculinity and Black Male Self-Concept
 2:30 DALLAS L BROWNE (U Southern Illinois-Edwardsville) Tenant-Managed Public Housing: The Cochran Case
 2:45 IRA E HARRISON (U Tennessee-Knoxville) The Los Angeles Riot of 1992: Policing Behavior, "Just Us" and What Is Really New
 3:00 ANNIE S BARNES (Norfolk State U) Racism: Childhood Experiences
 3:15 Break
 3:30 Discussant: CHYRL YVONNE JONES
 3:45 Discussant: DORIS A DERBY (Georgia State U)
 4:00 Discussant: JOHN T TYLER (Georgia State U)
 4:15- Discussion
 4:45

2-094 HOSPITALITY CENTER Hamilton Room

A place for peace and quiet greetings

- 2:00-
 5:00

2-095 WORKSHOP 8: ADVERTISING AND PROMOTIONAL TOOLS FOR THE ANTHROPRENEUR American Anthropological Association/National Association for the Practice of Anthropology [Attendance is by advance subscription only.]
Kalorama Room

- 2:00- Leader: BARBARA OLSEN (SUNY/Old Westbury)
 5:00

2-096 INVITED SESSION THE ANTHROPOLOGIES OF SPAIN FROM THE NATIVE AND STRANGERS' POINT OF VIEW (General Anthropology Division) **Conservatory Room**

- Organizers/Chairs: MARÍA JESÚS BUXÓ REY (U Barcelona), MIRIAM LEE KAPROW (John Jay C, CUNY)
 2:00 JOSÉ ANTONIO FERNÁNDEZ DE ROTA Y MONTER (U de La Coruña) American Anthropologists at Work: Fieldworkers and Informants
 2:15 DAVID D GILMORE (SUNY-Stony Brook) The Romance of the Spanish Civil War in US Scholarship
 2:30 FRANCIS CRUCES (UNED, Madrid) and CARRIE B DOUGLASS (Mary Baldwin) The Romantics' Conversation with 1992
 2:45 PAZ MORENO FELÍU (UNED, Madrid) Local Knowledge and Foreign Perspectives: Epistemological Issues
 3:00 JOSEBA ZULAIKA (U Nevada-Reno) From Whose Point of View? The Problem of the Native
 3:15 Discussion
 3:30 Break
 3:45 HONORIO M VELASCO MAILLO (UNED, Madrid) Transparencies and Opacities

- 4:00 **MARÍA JESÚS BUXÓ REY** (U de Barcelona) Anthropological Sensibilities and Discourses
 4:15 **DAVYDD J GREENWOOD** (Cornell U) After the Debate: Toward Next Steps in Relations between Anthropologists in Spain and the US
 4:30 Discussant: **WILLIAM KAVANAGH** (U Comillas de Madrid)
 4:45 Discussant: **MIRIAM LEE KAPROW** (John Jay C, CUNY)
 5:00-5:15 Discussion

2-097 GENDER AND THE STATE (Reviewed by Archeology Division) **Grant Room**

- Organizer/Chair: **RITA P WRIGHT** (New York U)
 2:15 **RITA P WRIGHT** (New York U) Introduction
 2:30 **JANET ROMANOWICZ** (New York U) Gender, Class and Christianity in Early Medieval England
 2:45 **BARBARA SASSE-KURST** (U Freiburg) Regina Mater-Power through the Son and Early Medieval Frankish Queens
 3:00 **MEGAN M MCCORMICK** (CUNY-Graduate Center) Where are the Men? Gender and Textile Production in Precapitalist States, Part I: The View from Mesopotamia
 3:15 **OSWALDO BENAVIDES** (CUNY-Graduate Center) Where are the Men? Gender and Textile Production in Precapitalist States, Part II: The View from the Andes
 3:30 **CATHY L COSTIN** (UCLA) Gender, Economic Power and the Organization of Craft Production in Complex Societies
 3:45 Break
 4:00 **ELIZABETH M BRUMFIEL** (Albion C) Tribute and Noncompliance in Central Mexico, AD 1350-1521
 4:15 **JOHN E CLARK** (Brigham Young U) Competing Representations of Reproductive Power in Early Mesoamerica
 4:30 **ROSEMARY A JOYCE** (Harvard) Work, Ritual, Politics and Status: The Changing Position of Women in Prehispanic Maya States
 4:45 Discussant: **ALLEN ZAGARELL** (Western Michigan U)
 5:00-5:15 Discussant: **JOAN M GERO** (U South Carolina)

2-098 THE ROLE OF AGRICULTURE IN THE COLONIZATION OF NATIVE NORTH AMERICA (Reviewed by Culture and Agriculture) **Dupont Room**

- Organizer/Chair: **CASTLE MCLAUGHLIN** (Columbia U)
 3:30 **RICHARD SATTLER** (Newberry Library) Cowboys and Indians: Stockraising among the Creek and Seminole Indians
 3:45 **DAVID RICH LEWIS** (Utah State U) Farming the Hoopa Valley Reservation, 1850-1990: Changing Subsistence, Changing Environments
 4:00 **CASTLE MCLAUGHLIN** (Columbia U) "Indians at Work": The Paradoxes of New Deal Agrarian Programs at Fort Berthold
 4:15 **TRACY J ANDREWS** (Minerals Management Service) Crops, Cattle and Capital: The Changing Environmental and Socioeconomic Context of Indigenous Navajo Agriculture in Canyon de Chelly and Canyon del Muerto
 4:30 **DAVID A CLEVELAND** (Ctr for People, Food & Envir) Redefining Agricultural Development at Zuni: US Government Policy vs Biophysical and Sociocultural Diversity
 4:45-5:00 Discussant: **JOSEPH G JORGENSEN** (UC-Irvine)

2-099 THE POLITICS OF RESIDENCE (Reviewed by General Anthropology Division) **State Room**

- Organizers/Chairs: **KEVIN K BIRTH** (Queens C), **ALEX BOLYANATZ** (UC-San Diego)
 3:30 **PAULA BROWN GLICK** (SUNY) Rethinking Residence
 3:45 **LISA DIETRICH** (UC-San Diego) Residence and Street Gang Affiliation
 4:00 **MICHAEL LEE WHITE** (UC-San Diego) Homosexual Couples, Residence, and Choice: Rethinking Residence Theory, and Gay Settlement Patterns
 4:15 **KEVIN K BIRTH** (Queens C) Indian Identity and Residence in Trinidad

4:30 ALEX BOLYANATZ (UC-San Diego) The Cultural Construction of Household Membership in Southern New Ireland
 4:45- Discussant: MARC J SWARTZ (UC-San Diego)
 5:00

2-101 INVITED SESSION FILMIC REPRESENTATION OF THE ARAB AND MUSLIM "OTHER" (Society for Visual Anthropology) **Cabinet Room**

Organizer/Chair: NAJWA ADRA (American Inst for Yemeni Stds)

3:30 LAURENCE O MICHALAK (UC-Berkeley) Varieties of Otherness: The Changing Image of the Arab in American Feature Films
 3:45 STEVEN CHARLES CATON (UC-Santa Cruz) An Orientalist, Anti-Colonialist Epic: David Lean's, "Lawrence of Arabia"
 4:00 LINDSAY MILLER (Christian Sci Monitor Video) Islam in America
 4:15 NAJWA ADRA (American Inst for Yemeni Stds) The "Other" as Viewer Reception of Western and Arab Televised Representations in Rural Yemen
 4:30 Discussant: FADWA EL GUINDI (El Nil Research)
 4:45- Discussion
 5:00

2-100 SOCIETY FOR MEDICAL ANTHROPOLOGY Medical Anthropology Quarterly Editorial Board Meeting **Office 4 Room**

3:30-
 5:00

2-102 FEMINIST APPROACHES TO AMERICAN CULTURE (Reviewed by Association for Feminist Anthropology) **Edison Room**

Chair: DIXIE L KING (UCLA)

3:30 JULIA A HENDON (Harvard) Imaginary Worlds as Cultural Critique: the Alternative Discourse of Fantasy Written by Women
 3:45 ERIC E RAMIREZ (Stanford U) The Good (Male) Farmer: Gender and Occupational Role Evaluation
 4:00 DIXIE L KING (UCLA) Eating Disorders: The Social Construction of Recovery
 4:15 ANDREA SANKAR (Wayne State U) and FRANCES TRIX (Wayne State U) Listening for a Change: Women's Responses to the Hill/Thomas Hearings 18 Months Later
 4:30 FRANCES TRIX (Wayne State U) and ANDREA SANKAR (Wayne State U) Going beyond the Polls: Initiating Dialogue (with Men)
 4:45 Discussant: PATRICIA ZAVELLA (UC-Santa Cruz)
 5:00- Discussion
 5:15

2-103 HOUSEHOLD PRODUCTION, ECONOMIC RELATIONS IN THE NEW WORLD ORDER (Reviewed by American Ethnological Society) **Chevy Chase Room**

Chair: RICHARD T HARA (Sarah Lawrence C)

4:00 RICHARD T HARA (Sarah Lawrence C) Dividing Harvests: Sharecropping and Succession among Japanese Part-Time Farming Households
 4:15 KATHLEEN PICKERING (U Wisconsin-Madison) Lakota Beadwork Production and Social Relations in the World Market
 4:30 ANDREW D SPIEGEL (U Cape Town) Domestic Fluidity in Contemporary South Africa: Morality and Instrumentality in the Shadow of Apartheid
 4:45- NAIQUN WENG (U Rochester) Witchcraft, Sexuality and Gender among the Naze
 5:00 in Southwest China

FRIDAY EVENING, NOVEMBER 19

Sessions designated as *Invited* are open to all meeting registrants.

2-104 GENERAL ANTHROPOLOGY DIVISION Business Meeting **Lincoln West Room**

- 5:30-6:00 Chair: NANCIE GONZALEZ (U Maryland/US Institute of Peace)
- 2-120 ASSOCIATION OF BLACK ANTHROPOLOGISTS Business Meeting Hemisphere Room**
5:30-6:30 Chair: ANNIE S BARNES (Norfolk State U)
- 2-120A SOCIETY FOR HUMANISTIC ANTHROPOLOGY Business Meeting The Salon-Pullman Highland Hotel**
5:30-6:30
- 2-105 MIDDLE EAST RESEARCH GROUP IN ANTHROPOLOGY Business Meeting North Salon-Pullman Highland Hotel**
5:30-7:00 Chair: BARBARA J MICHAEL (U Alabama-Birmingham)
- 2-106 SOCIETY FOR ECONOMIC ANTHROPOLOGY Business Meeting South Salon-Pullman Highland Hotel**
5:30-7:00 Chair: ROBERT C HUNT (Brandeis U)
- 2-107 ASSOCIATION FOR INDEPENDENT ANTHROPOLOGISTS Business Meeting Chevy Chase Room**
5:30-7:00 Chairs: GIESELE BOUSQUET (UC-Berkeley), JOAN CASSELL
- 2-108 SOCIETY FOR VISUAL ANTHROPOLOGY Brief Business Meeting followed by an Open Forum Members Meeting Cabinet Room**
5:30-7:00 Organizer: PAMELA A R BLAKELY (U Pennsylvania). Chair: JOANNA C SCHERER (Smithsonian Institution)
- 2-109 SOCIETY FOR THE ANTHROPOLOGY OF EUROPE Business Meeting Lincoln East Room**
5:30-7:00 Organizer: ULI LINKE (Rutgers U). Chair: JILL DUBISCH (Northern Arizona U)
- 2-110 WILL ANTHROPOLOGY SURVIVE: DEFINING NEW DIRECTIONS FOR THE 21ST CENTURY National Association for the Practice of Anthropology Monroe East Room**
5:30-7:00 Chair: P J PUNTENNEY (Environmental & Human Systems Management)
Panelists: JASON CLAY (Rights and Resources), CONRAD KOTTAK (U Michigan), SUSAN SCRIMSHAW (UCLA), TONY BARCLAY (Development Alternatives, Inc), BARBARA PILLSBURY (International Health & Development Assoc), ROBERT TROTTER (U Northern Arizona)
- 2-111 AAAS ANTHROPOLOGY SECTION H Open Meeting Independence Room**
5:30-7:00 Chair: CHRISTY TURNER (Arizona State U)
- 2-112 PRESERVING THE ANTHROPOLOGICAL RECORD Council for Museum Anthropology Monroe West Room**
5:30-7:00 Organizer: NANCY J PAREZO (U Arizona). Chair: ROBERT V KEMPER (Southern Methodist U)
Panelists: SYDEL SILVERMAN (Wenner-Gren Foundation), DON FOWLER (U Nevada-Reno), WILLIAM STURTEVANT (Smithsonian Institution), SHEPARD KRECH (Wilson Center/Brown U), JOHN VAN WILLIGEN (U Kentucky), MARY ELIZABETH RUWE.LL (Smithsonina Institution), GEORGE FARR (National Endowment for the Humanities)

- 2-113 LANGUAGE POLICY AFFECTING SPANISH-SPEAKING COMMUNITIES** Council on Anthropology and Education Committee on Spanish-Speaking Concerns **Cedar/Oak Rooms-Quality Hotel**
 5:30-7:00 Chair: OLGA A VASQUEZ (UC-San Diego)
 Panelists: ESTEVAN ARVIZU, ANACELIA ZENTELLA (Hunter C), REYNALDO MACIAS (UC-Santa Barbara), GUILLERMINA NUNEZ (UC-Berkeley)
- 2-114 CAE COMMITTEE ON TRANSNATIONAL ISSUES IN EDUCATION & CHANGE** Business Meeting **Jackson Room**
 5:30-7:00 Chair: DIANE L BROOK (U Georgia)
- 2-115 SOCIETY FOR LATIN AMERICAN ANTHROPOLOGY** Business Meeting **Georgetown East Room**
 5:30-7:00 Chair: CAROL A SMITH (UC-Davis)
- 2-116 HELLO, THIS IS MARGARET MEAD SPEAKING** **International Ballroom West**
 5:30-7:00 Chairs: DANA RAPHAEL (Human Lactation Ctr), WILTON DILLON
 Panelists: PETER BOURNE, CARLOS CAMPBELL, BARRY COMMONER, WILTON DILLON, AMBASSADOR LARS GORAN ENGFELDT (Sweden), FRANCES HUMPHREY HOWARD, F A AUSTIN FORD, WILLIAM MITCHELL, ESTHER PETERSON, HENRY H WORK
- 2-117 NETWORK OF CHRISTIAN ANTHROPOLOGISTS** **Grant Room**
 5:30-7:00 Chair: DARRELL WHITEMAN (Asbury Seminary)
- 2-118 ANTHROPOLOGY AND ENVIRONMENTAL JUSTICE** AAA Congressional Fellowship **Kalorama Room**
 5:30-7:00 Chair: GREGORY BUTTON (U Michigan-Ann Arbor)
- 2-119 THE GLOBAL JUKEBOX: AN INTELLIGENT MUSEUM OF THE WORLD'S EXPRESSIVE BEHAVIOR AND CULTURE** **Military Room**
 5:30-7:30 Chair: ALAN LOMAX (Association for Cultural Equity, Inc)
- 2-119A ALTERNATIVES TO EXPLOITIVE DEVELOPMENT: MODELS FROM INDIGENOUS POPULATIONS** CAE Committee on Environmental Issues in Anthropology **Dupont Room**
 5:30-7:00 Organizer: GREGORY SMITH (U Alaska-Fairbanks). Chair: RAY BARNHARDT (U Alaska-Fairbanks)
 Panelists: JOSE BARREIRO (Cornell U/American Indian Program), ARMSTRONG WIGGINS (Indian Law Resource Center), BILL PARTRIDGE (World Bank), HOLLY PAYNE (U Florida-Gainesville), MEGAN BEASLEY (Nyae Nyae Development Foundation), MARGARET JACOBSON (Integrated Rural Devlpmnt & Nature Conserv)
- 2-121 SOCIETY FOR MEDICAL ANTHROPOLOGY** Business Meeting **Jefferson West Room** A cash bar reception follows the Business Meeting
 5:30-8:00 Chair: SUE ESTROFF (U North Carolina)
- 2-123 ARCHEOLOGY DIVISION** Business Meeting & Distinguished Lecture: Historical Archaeology Of and Against the State, by Mark Leone **International Ballroom East**
 A cash bar reception follows the lecture
 5:30-8:30 Chair: DAVID GROVE (U Illinois)

- 2-122 SOCIETY OF LESBIAN AND GAY ANTHROPOLOGISTS** Business Meeting **Caucus Room** A cash bar reception follows the Business Meeting
Chair: ELIZABETH KENNEDY (SUNY-Buffalo)
5:45-8:00
- 2-124 WASHINGTON ASSOCIATION OF PROFESSIONAL ANTHROPOLOGISTS** The Praxis Award **Georgetown West Room** A cash bar reception follows the ceremony
6:00-7:30
- 2-125 SOCIETY FOR THE ANTHROPOLOGY OF WORK** Wine and Cheese Roundtable [Attendance is by advance subscription only] **State Room**
Organizer: EVE HOCHWALD (CUNY)
6:00-8:00
- 1-SAM BECK (New York) Transformation of Work in Eastern Europe
 - 2-EVA FRIEDLANDER (United Nations Development Fund for Women) Making Women's Voices Heard: Working for Change and Changing Work in South Asia
 - 3-LOUISE LAMPHERE (U New Mexico) Immigration and the Transformation of the Workplace
 - 4-KAREN SACKS (UCLA) New Patterns of Race and Gender Segregation
 - 5-JANET SISKIND (Rutgers U) The Transformation of Work and the Working Class
- 2-126 CULTURE AND AGRICULTURE** Wine and Cheese Roundtable [Attendance is by subscription only] **Thoroughbred Room**
Organizer: ANNE FERGUSON (Michigan State U)
6:00-8:00
- 1-LAURA DELIND (Michigan State U) and JANE ADAMS (Southern Illinois-Carbondale) Critical Perspectives on US Agriculture
 - 2-BONNIE MCCAY (Rutgers) Common Property Resource Management
 - 3-JOAN MENCHER (Lehman C-CUNY) and ANITA SPRING (U Florida) Women, Agriculture and Food Security
 - 4-SCOTT WHITEFORD (Michigan State U) Social, Economic and Environmental Implications of NAFTA
 - 5-BILL DERMAN (Michigan State U) and AAA TASK FORCE ON AFRICAN FAMINE AND DROUGHT Famine and Food Security Issues in Africa
 - 6-NAMIKA RABY (CSU-Long Beach), Farmer Participatory Research
- 2-127 GENERAL ANTHROPOLOGY DIVISION** Distinguished Lecture: Sex the Invisible, by Ernestine Friedl (Duke U) **Lincoln West Room** A cash bar reception follows the lecture
Chair: NANCIE GONZALEZ (U Maryland/US Institute of Peace)
6:00-8:30
- 2-128 NATIONAL ASSOCIATION FOR THE PRACTICE OF ANTHROPOLOGY** Tenth Anniversary Reception/Cash Bar **Conservatory Room**
6:30-8:00
- 2-128A ASSOCIATION OF BLACK ANTHROPOLOGISTS** Cash Bar Reception in Celebration of Council Taylor **Hemisphere Room**
6:30-8:00
- 2-130 SOCIETY FOR THE ANTHROPOLOGY OF CONSCIOUSNESS** Cash Bar Reception **Edison Room**
7:00-8:00
- 2-131 CULTURAL SURVIVAL SCHOLARS' NETWORK** Map Room

7:00-8:30 Organizer: DAVID MAYBURY-LEWIS (Harvard)

2-132 PLENARY SESSION: COLLABORATIVE APPROACHES TO UNDERSTANDING THE PAST International Ballroom Center

Organizers: CATHERINE CAMERON (Adv Council on Historic Preserv), DEBRA MARTIN (Hampshire C)
 8:00 DEBRA MARTIN (Hampshire C), CATHERINE CAMERON (Adv Council on Historic Preserv) Introduction
 8:15 ROGER ECHO-HAWK (U Colorado/Pawnee Tribe) The End of "Prehistory": Returning Ancient History to Native America
 8:30 LEIGH JENKINS (The Hopi Tribe) Hopi Oral History and Archaeology
 8:45 EDMUND LADD (Museum of New Mexico) Zuni Repatriation Program
 9:00 VERNON LUJAN (Museum of New Mexico) Private Property, The Constitution, and NAGPRA: Native America's Dilemma
 9:15 VIRGIL SWIFT (Wichita Tribe) Wichita Perspectives on Archaeological Research
 9:30 JANET SPECTOR (U Minnesota-Minneapolis) Collaborations at Inyan Ceyaka Atonwan (Village at the Rapids) A 19th-Century Wahpeton (Dakota) Planting
 9:45-10:00 Discussant: RICHARD WEST (Museum of the American Indian)

SATURDAY MORNING, NOVEMBER 20

Sessions designated as *Invited* are open to all meeting registrants.

3-001 NATIONAL ASSOCIATION FOR THE PRACTICE OF ANTHROPOLOGY Meet the Mentors: The National Association for the Practice of Anthropology Mentor Program
Hamilton Room

7:30-8:30 Chair: MADELYN IRIS (Northwestern U)

3-002 PERSPECTIVES ON CULTURAL THERAPY: EXPERIENCES FROM THE FIELD (Reviewed by Council on Anthropology and Education) **Military Room**

Organizer/Chair: MARY E HAUSER (Carroll C)
 8:00 MARY E HAUSER (Carroll C) Introduction
 8:15 Discussant: PEGGY WILSON (U Regina-Saskatchewan)
 8:30 Discussant: THOMAS H SCHRAM (U New Hampshire)
 8:45 Discussant: MARY E HAUSER (Carroll C)
 9:00-9:15 Discussant: STAN WILSON (U Regina)

3-004 POPULAR CULTURE AND RELIGION (Reviewed by General Anthropology Division) **Chevy Chase Room**

Chair: WILLIAM H HEANEY
 8:00 NOEL MCGUIGAN (U Uister) Art and Leadership in Wosera Abelam: Exploring Meaning in a Major Art Tradition From the Sepik Region PNG
 8:15 EMANUEL POLIOUDAKIS (Ohio U) Character Sets in Thai Popular Culture and Folklore
 8:30 DARYL WHITE (Spelman C) and O KENDALL WHITE (Washington & Lee U) Conversation Narratives of African American Mormons
 8:45 T VIRGINIA COX (Boise State U) and ROBERT MARSH (Boise State U) Native American Spirituality: A Survey of Native American Access to Religion in Prison
 9:00 JAMES PRESTON (SUNY-Oneonta) Changing Patterns of Canonization in Roman Catholicism
 9:15-9:30 Discussion

- 3-005 LEARNERS' PERSPECTIVES ON BEING LABELED** (Reviewed by Council on Anthropology and Education) **Cabinet Room**
 Organizer: SHARON M TAYLOR (U Colorado-Boulder). Chairs: NANCY P GREENMAN (U South Florida), SHARON M TAYLOR (U Colorado-Boulder)
 8:00 CYNTHIA L GREENLEAF (San Francisco Education Fund) "Sometimes I Hate Myself": Immigrant Teenagers' Perspectives
 8:15 JEAN CAMPBELL (U Oregon) Language Minority, Learning Disabled, and At Risk: An Insider's Perspective
 8:30 SHARON M TAYLOR (U Colorado-Boulder) Dreamers Not Potential Dropouts
 8:45 SUSAN J MONTGOMERY (U Pittsburgh Medical Center) Bringing College to the Worksite: Removing Barriers to Adult Learning
 9:00 STASE MCPHERRON (Community C of Allegheny) When Can I Take "Real" College Courses: The Plight of the Adult Developmental Student
 9:15 SHERYL GOWEN (Georgia State U) I Ain't No Fool
 9:30- Discussant: LINDA LEVINE (Bank Street C)
 9:45

- 3-006 INVITED SESSION NATIVE AMERICANS, THE ENVIRONMENT, AND THE FEDERAL PRESENCE** (National Association for the Practice of Anthropology, AAA Program Committee) **Hemisphere Room**
 Organizers/Chairs: MURIEL K CRESPI (National Park Service), SONIA TAMEZ (USDA Forest Service)
 8:00 SONIA TAMEZ (USDA Forest Service) Sustaining a Living Tradition: The Forest Service and California Indian Communities
 8:15 CATHERINE S FOWLER (U Nevada-Reno) Residence without Reservation: The Timbisha Shoshone in Death Valley National Monument
 8:30 ERNEST S BURCH (Smithsonian) Native Use of Federal Lands in Northwest Alaska: A Historical Perspective
 8:45 JAMES P BOGGS (U Montana) Bringing Native American Knowledge into the Public Decision Process Through Mandated Environmental Review
 9:00 GEORGE S ESBER (Natl Park Service Anth Progr) The Pose between Federal Domination and Resource Protection
 9:15 ROBERT M LAIDLAW (Bureau of Land Management) Native American Community Empowerment in the Development of Federal Resource Management Policy
 9:30 Discussant: NANCY GREEN (Wilderness Society)
 9:45- Discussant: STEVEN HEELEY (House Native American Subcommittee)
 10:00

- 3-008 INVITED SESSION: CITIZENSHIP CONTESTED: CULTURAL DIFFERENCE, BELONGING AND NOT BELONGING IN NATION STATES** (Society for Cultural Anthropology) **Jefferson West Room**
 Organizers/Chairs: AIHWA ONG (UC-Berkeley), RENATO I ROSALDO (Stanford U)
 8:00 WILLIAM V FLORES (CSU) Collective Memory and the Social Construction of Latino Identity, Community and Cultural Citizenship
 8:15 AIHWA ONG (UC-Berkeley) Rethinking Citizenship in the US
 8:30 ROSA M TORRUELLAS (Hunter C-CUNY) "Familia" as a Strategy for Affirming Rights: The Case of Puerto Rican Women in East Harlem
 8:45 DONNA GOLDSTEIN (UC-Berkeley) From Yellow Star to Red Star: Anti-Semitism, Anti-Communism, and the Jews of Hungary
 9:00 JAMES HOLSTON (U California) Citizen by Subtraction: Changing Notions of Citizenship in Brazil
 9:15 RENATO I ROSALDO (Stanford U) Cultural Citizenship in San Jose, California
 9:30 Discussant: BRACKETTE F WILLIAMS (U Arizona)
 9:45- Discussion
 10:00

- 3-010 INVITED SESSION INDIGENOUS MEDIA, AESTHETICS, AND CULTURAL PRODUCTION** (Society for Visual Anthropology, American Ethnological Society) **Monroe East Room**

Organizers: FAYE GINSBURG (New York U), JAYASINHJI JHALA (Temple U).
Chair: FAYE GINSBURG (New York U)

- 8:00 STEVEN FELD (U Texas-Austin) "Voices of the Rainforest": Dialogics of Cultural Production
- 8:15 JAYASINHJI JHALA (Temple U) Avatar, Technicolor, and the Paintbrush
- 8:30 Break
- 8:45 HARALD E L PRINS (Kansas State U) Ethnocinematic Self-Fashioning As Cultural Process in Native American Media
- 9:00 F DUSSART (U Connecticut) The Disembodiment of a Body Painting
- 9:15 FAYE GINSBURG (New York U) Embedded Aesthetics: Creating a Transnational Discursive Space for Indigenous Media
- 9:30 Discussant: TERENCE S TURNER (U Chicago)
- 9:45-10:00 Discussion

3-011 THE RESPONSE OF WORKERS TO WORK LIFE (Reviewed by Society for the Anthropology of Work) **Dupont Room**

Chair: PAUL NOGUCHI (Bucknell)

- 8:00 SHARON M POPP (Wayne State U) Ethnographic Study of the Effect of Occupational Culture on Alcohol Use
- 8:15 EILEEN VAN SCHAİK (U Alabama-Birmingham) "I Know the Problem and the Person Also": Control Over Knowledge and the Construction of Worker Identity in Primary Health Care
- 8:30 KAREN BREDA (U Hartford) Nurses in Unions: Hegemony, Class and Gender in a Rural Hospital
- 8:45 Break
- 9:00 JOHN J POGGIE (U Rhode Island) and RICHARD B POLLNAC Intracultural Variability in the Cognition of Danger among New England Fishers
- 9:15 DAVID W HAINES (VA Workers' Comp Comm) The Empowerment and Vitiating of Labor During Technological Change
- 9:30 ELIZABETH TAYLOR (Albion C) Violence in West Virginia Coal Strikes: Historical & Social Context
- 9:45-10:00 Discussant: THOMAS C GREAVES (Bucknell U)

3-007 FORUM OF PRESIDENTS Breakfast Meeting **Independence Room**

8:00-10:00

3-009 SOCIETY FOR THE ANTHROPOLOGY OF EUROPE Breakfast Roundtable [Attendance is by advance subscription only] **International Terrace Room**

Chair: THOMAS WILSON (Queen's U-Belfast)

- 1-CAROLINE BRETTELL (Southern Methodist U) Anthropology and History in European Ethnography
- 2-ALEXANDRA JAFFE (SUNY-Cortland) Language and Identity in Europe
- 3-GARY MCDONOGH (Bryn Mawr C) and CINDY WONG (Independent Filmmaker) Screening Europe: Feature Films in Research and Class
- 4-G JAMES PATTERSON (Eastern Oregon State C) Images of Europe in the Minds of Immigrants
- 5-ORIOLE PI-SUNYER (U Massachusetts-Amherst) Southern Europe and the New Immigration
- 6-M ESTELLIE SMITH (SUNY-Oswego), Urban Entities in the New Europe of the European Community
- 7-MARC ABELES (Laboratoire d'Anthropologie Sociale) The Anthropology of National and International Political Institutions

3-012 INVITED SESSION CULTURAL PERSPECTIVES ON COMPUTING AND TECHNOLOGY: EMERGING THEORETICAL ISSUES (General Anthropology Division, Society for the Anthropology of Work) **Conservatory Room**

- Organizers: LINDA MAY (U Pennsylvania), MARIA L GROSZ-NGATE (SUNY-Birmingham). Chair: LINDA MAY (U Pennsylvania)
- 8:00 FRANCOISE BRUN-COTTAN (Xerox Research & Technology) Representing the Work in Context
- 8:15 MORGAN J TAMPLIN (Trent U) Anthropology: "In" and "Of" Human-Computer Interaction Research
- 8:30 CHARLOTTE LINDE (Inst for Resrch on Learning) "I Don't Wanna Be Computer Literate": Group Construction of Workplace Learning
- 8:45 Break
- 9:00 DIANA E FORSYTHE (U Pittsburgh) Falling Off the Knowledge Cliff: Representations of Knowledge in Artificial Intelligence
- 9:15 SUSAN L IRWIN (Xerox) Working the Structure and Working the Technology: What Happens in Engineering Organizations
- 9:30 JULIAN E ORR (Xerox PARC) Whose Technology, Whose Work?
- 9:45 Discussant: DAVID J HESS (Rensselaer Polytechnic Inst)
- 10:00-10:15 Discussant: DAVID HAKKEN (SUNY-Institute of Technology)

3-013 INVITED SESSION SEX, LIES, AND MEDICINE (Society for Medical Anthropology) **Jefferson East Room**

Organizers/Chairs: KAREN PLISKIN (UC-San Francisco), BRADLEY P STONER (U Washington)

- 8:00 CAROLE S VANCE (Columbia U) Sexuality in the Body: Authority and Anxiety in Biomedicine
- 8:15 BRADLEY P STONER (U Washington) What Their Doctors Don't Know: Sexuality, HPV and the Biomedicalization of Sexual Health
- 8:30 KAREN PLISKIN (UC-San Francisco) Vagina Dentata Revisited: Gender and Asymptomatic Shedding of Genital Herpes
- 8:45 MARCIA C INHORN (U Arizona) Sex, Medicine, and Infertility in Egypt: Doctors' Denial, Patients' Predicaments
- 9:00 Break
- ~~9:15~~ ATHENA MCLEAN (Philadelphia Geriatric Ctr) Limits to Sexuality: Elderly Residents in a Nursing Home
- 9:30 CLAIRE STERK ELIFSON (Georgia State U) I Explain, You Explain: Female Drug Users and STD Health Care Providers
- 9:45-10:15 Discussion

3-014 INVITED SESSION ANTHROPOLOGY AND THE NEW IMMIGRATION: CONTRIBUTIONS, CHALLENGES, AND PROSPECTS (American Ethnological Society, Society for Urban Anthropology) **State Room**

Organizer/Chair: NANCY FONER (SUNY-Purchase)

- 8:00 NANCY FONER (SUNY-Purchase) Introduction
- 8:15 JANET E BENSON (Kansas State U) Immigrants as Actors: Strategies of Beefpacking Families
- 8:30 LINDA BASCH (Wagner C) and NINA GLICK SCHILLER (U New Hampshire) There's No Place Like Home: Theorizing Transnational Migration
- 8:45 PATRICIA R PESSAR (U North Carolina) Engendering Migration Theory
- 9:00 KAREN MCCARTHY BROWN (Drew U) Telling a Life Story: Immigration, Religion and Gender
- 9:15 ALEX STEPICK (Florida International U) Pride Against Prejudice: Conceptualizing Race, Immigration, and Culture
- 9:30 JOSH DEWIND (Hunter C-CUNY) Immigration and Education: Anthropology and the Paradoxes of Minority Status
- 9:45 MAXINE MARGOLIS (U Florida) Transnationalism and Popular Culture: The Case of Brazilian Immigrants in New York City
- 10:00 Discussant: CONSTANCE SUTTON
- 10:15-10:30 Discussion

- 3-015 PLACES THAT MATTER: REGIMES OF DESIGN, PRACTICES OF TRANSFORMATION** (Reviewed by Society for Urban Anthropology) **Edison Room**
Organizers/Chairs: GARY WRAY MCDONOGH (Bryn Mawr C), ROBERT ROTENBERG (DePaul U)
- 8:00 SHARON ZUKIN (CUNY-Brooklyn) The Mystique of Visual Culture
8:15 DENISE LAWRENCE (California Polytechnic-Pomona) Rebuilding Los Angeles: The Culture of Architectural Design Practices
8:30 NEIL SMITH (Rutgers U) Homeless Vehicles and the Production of Scale
8:45 GARY WRAY MCDONOGH (Bryn Mawr C) Verticality
9:00 Break
9:15 SETHA M LOW (Grad Center-CUNY) The Anthropology of Space and Place
9:30 ROBERT ROTENBERG (DePaul U) Metropolitan Representations: The Spatialization of Urban Identity in Vienna, Austria
9:45 EDWARD LARKEY (U Maryland-Baltimore) Landscapes and Cultural Legitimacy: Comparing the Stradtfest and the Donauineselfest
10:00 TERESA DEL VALLE (Euskal Herriko/Pais Vasco) Theoretical and Methodological Approaches to Space from a Feminist Perspective
10:15-10:30 Discussant: JEAN SAMUEL BORDREUIL (CNRS/CRES)
- 3-016 INVITED SESSION HUMAN RIGHTS AND THE ENVIRONMENT: DISCOURSE, POLICY, AND PRAXIS** (AAA Program Committee) **Monroe West Room**
Organizer/Chair: BARBARA R JOHNSTON (Ctr for Political Ecology)
- 8:00 NORMAN A CHANCE (U Connecticut) Sustainability, Equity, and Natural Resource Development in the Circumpolar North
8:15 SUSAN E DAWSON (Utah State U-Logan) and GARY E MADSEN (Utah State U-Logan) The Perceived Health and Environmental Impacts of Living in a Radioactive Environment: The American Indian Milling Experience
8:30 ANNE FERGUSON (Michigan State U) The Political Ecology of Agricultural Research: Empowering African Women Farmers
8:45 Break
9:00 SUSAN C STONICH (UC-Santa Barbara) Examining the Environmental Quality and Social Justice Implications of Agricultural Restructuring in Latin America
9:15 WILLIAM DERMAN (Michigan State U) Environmental NGOS and the State: The Ideology and Praxis of African Nature and Development
9:30 BARBARA R JOHNSTON (Ctr for Political Ecology) Anthropology, Human Rights, and the Environment: Future Direction for Problem and Focus within Anthropology
9:45 Discussant: R BROOKE THOMAS (U Massachusetts-Amherst)
10:00 Discussant: JASON W CLAY (Cultural Survival Enterprises)
10:15-10:30 Discussion
- 3-017 INVITED SESSION BEHAVIORAL MODES OF INDUCING ALTERNATIVE STATES OF CONSCIOUSNESS** (Society for the Anthropology of Consciousness) **Georgetown East Room**
Organizers/Chairs: JAMES G MATLOCK (S Illinois U-Carbondale), DUREEN HUGHES (UCLA)
- 8:00 JAMES G MATLOCK (S Illinois U-Carbondale) Introduction
8:15 DANIEL T HALPERIN (Berkeley) Movement Aspects of Trance Induction and Possession Dancing in Northern Brazilian Religious Rituals
8:30 KAREN RICHMAN (U Virginia) Silencing the Gods: Possession, Dance and Ritual Change in Lowland Haiti
8:45 TER ELLINGSON (U Washington) Induction of Trance in the Tibetan State Oracle
9:00 STEVEN M FRIEDSON (North Texas U) Trance Technology in Tumbuka Healing
9:15 Break
9:30 ETZEL ANDREACARDENA (Trinity C) The Nature of Hypnotic Induction: Sense and Nonsense
9:45 DANIEL L KERMAN (Children's Hospital-Los Angeles) From Chronos to Kairos: Expectation and Attention in the Temporal Dimensions of Trance Induction
10:00 Discussant: MARINA ROSEMAN (U Pennsylvania)

10:15 Discussant: CAROL C LADERMAN (City C-CUNY)
 10:30- Discussion
 10:45

3-019 INVITED SESSION ABANDONMENT AND REORGANIZATION: THE SOCIAL CONSEQUENCES OF COLLAPSE IN PUEBLOAN PREHISTORY (Archeology Division) **Bancroft Room**

Organizer/Chair: MARGARET C NELSON (SUNY-Buffalo)
 8:00 E CHARLES ADAMS (U Arizona) and JENNY L ADAMS (U Arizona) 13th-Century Abandonment of the Four Corners of the Southwest US: A Resettlement
 8:15 BARBARA J MILLS (U Arizona) and T J FERGUSON (Zuni Arch Program) The Social Consequences of Spatial Reorganization at Zuni During the Historic Period
 8:30 STEPHEN H LEKSON (Crow Canyon Archaeological Ctr) and CATHERINE CAMERON (Adv Counc on Historic Preserv) Abandonment of Chaco Canyon and the Reorganization of the Anasazi World
 8:45 MICHAEL A ADLER (Southern Methodist U) Late Prehistoric Anasazi Residential Dynamics: A Comparative Perspective
 9:00 LINDA S CORDELL (California Acad of Sciences) and LINDA MICK-O'HARA (Museum of New Mexico) Settlement Strategies After Abandonment on the Eastern Edge of the Pueblo World
 9:15 Break
 9:30 MARGARET C NELSON (SUNY-Buffalo) Mimbres Collapse and Reorganization
 9:45 BEN A NELSON (SUNY-Buffalo) Fallow Valleys: Asynchronous Occupations in the Mimbres Region
 10:00 SUZANNE K FISH (U Arizona) and PAUL R FISH Breakdown, Abandonment, and Reintegration in the Hohokam Classic Period
 10:15 Discussant: BARBARA TEDLOCK (SUNY-Buffalo)
 10:30- Discussant: TIM A KOHLER (Washington State U)
 10:45

3-021 ACTIVISM AGAINST ASSAULT: VIOLENCE OF THEORY AND PRAXIS (Reviewed by the Society for Humanistic Anthropology) **Lincoln East Room**
 Organizers/Chairs: CATHY WINKLER (Tuskegee), E NENI K PANOURGIA (Fortune Society)

8:00 STEPHEN N BUTLER (Earlham C) Civilized Violence: The Nexus between Institutional and Individual Assaults in the Creation of the Multiple Victim
 8:15 STATHIS E GOURGOURIS (Princeton) Lawlessness and the Culture of Law
 8:30 AMANDA KONRADI (UC-Santa Cruz) Role Modeling: An Activist Approach to the Recruitment of Rape Survivors
 8:45 E NENI K PANOURGIA (Fortune Society) "These Natives Can Speak for Themselves"?: Problems in Native Grammar
 9:00 Break
 9:15 AZADEH KHALILI (Fortune Society) and E NENI K PANOURGIA (Fortune Society) Strategies for Anthropological Intervention in the Fortune Society: AIDS, Racism, the Prison System and the Homeless
 9:30 ROBINETTE KENNEDY (Clinical Anthropologist) Trance Postures: A Method for Clinical Anthropology
 9:45 CATHY WINKLER (Tuskegee) Study of Rape: Activism in Academic Research, Writing and Teaching
 10:00 JANET LYNN BAUER (Trinity C-Hartford) Exorcising Orientalism: The "New" Anthropology, Iranian Refugee Feminists, and Postmodern Audiences
 10:15 PEGGY R SANDAY (U Pennsylvania) Ethnography as True Crime: Writing About St John's Sexual Assault Case
 10:30- Discussion
 10:45

3-020 DIALOGICAL PROCESSES, PERFORMATIVE WORLDS, AND COGNITIVE CONSTELLATIONS (Reviewed by Society for Linguistic Anthropology) **Caucus Room**

Organizer: JANIS B NUCKOLLS (Indiana U). Chair: ROBERT E MACLAURY (George Washington U)

- 8:00 KYOKO INOUE (Cong Anth Resrch-Planck Inst) Linguistic Agreement, Conceptual Coherence, and Linguistic Residue in the Japanese Numeral Classifier System
- 8:15 JACQUELINE LINDENFELD (CSU-Northridge) Gender-based Conceptual Metaphors in American English
- 8:30 ROBERT E MACLAURY (George Washington U) Zapotec Frames of Reference Linguistically Indexed: Focused, Remote, and Sequacious
- 8:45 EUGENE S HUNN (U Washington) The Magic Number 500: A Striking Ethnogeographic Regularity
- 9:00 REGNA DARNELL (U Western Ontario) Semantic Dimensions of Healing and the Construction of Native Identity in Canada
- 9:15 Break
- 9:30 LISA P VALENTINE (U Western-Ontario) Songs of Resistance: Establishing Iroquoian Identity Through Nontraditional Song Performance
- 9:45 PHILLIP MCARTHUR (Indiana U) Recontextualizing Narrative: Dialogue Between Prescribed and Achieved Status in the Marshall Islands
- 10:00 JUDY KALMAN Brokering the World and Writing It Down: The Literacy Practices of Scribes and their Clients in Mexico
- 10:15 SHANA WALTON (Tulane U) Vacation Stories as Cajun Ethnic Performances
- 10:30-10:45 Discussion

3-022 ANTHROPOLOGY AND "THE FIELD": BOUNDARIES, AREAS, AND GROUNDS IN THE CONSTITUTION OF A DISCIPLINE (Reviewed by American Ethnological Society) **Thoroughbred Room**

Organizers/Chairs: AKHIL GUPTA (Stanford U), JAMES G FERGUSON (UC-Irvine)

- 8:00 HENRIKA KUJLICK (U Pennsylvania) From the Study to the Veranda to the Field
- 8:15 DEBORAH P AMORY (Stanford U) African Studies as American Institution: Race, Africa, and the Other
- 8:30 SUSAN SPERLING (Chabot C) Primate Primitives: Field Studies of Monkeys and Apes in Postcolonial Discourse
- 8:45 MARY DES CHENE (Bryn Mawr C) Locating the Past
- 9:00 AKHIL GUPTA (Stanford U) The Challenge of Defining "The Field" in the Study of Translocal Institutions
- 9:15 Break
- 9:30 LIISA MALKKI (UC-Irvine) "The Field" in a Refugee Camp? On the Ethnography of Displacement of Transitory Social Contexts
- 9:45 PURNIMA MANKEKAR (Stanford U) Where is "The Field" in Television Studies?
- 10:00 Discussant: JANE F COLLIER (Stanford U)
- 10:15 Discussant: MARY LOUISE PRATT (Stanford U)
- 10:30 Discussant: ROGER ROUSE (U Michigan-Ann Arbor)
- 10:45-11:00 Discussant: JAMES BROW

3-024 CERAMIC ECOLOGY '93: CURRENT RESEARCH ON CERAMICS (Reviewed by Archeology Division) **Lincoln West Room**

Organizers/Chairs: CHARLES C KOLB (NEH), LOUANA M LACKEY (Maryland Institute, C of Art)

- 8:00 CHARLES C KOLB (NEH) Introduction
- 8:15 ROBERT C HENRICKSON (Smithsonian Institution-CAL) Reassessing the Use of the Potter's Wheel in the Ancient Near East
- 8:30 CHARLES C KOLB (NEH) From Bird Feathers to Spectrophotometers: Quantifying Color in Archaeological Ceramics—Why Do We Do It?
- 8:45 MIRIAM T STARK (U Arizona) Ethnic Identity in the Archaeological Record: The Utility of Utilitarian Ceramics
- 9:00 PAMELA B VANDIVER (Smithsonian Institution-CAL) The Yangtse River Delta as an Altered Landscape: The Interaction of Irrigation Agriculture and Ceramic Manufacture

- 9:15 LOUANAM LACKEY (Maryland Institute, C of Art) Current Ceramic Research: Problems and Projects
- 9:30 Break
- 9:45 MARILYN BEAUDRY-CORBETT (Institute of Archaeology-UCLA) Compositional Analysis of the Ceren Community Ceramic Inventory
- 10:00 DEAN E ARNOLD (Wheaton C-Illinois) Resource Diversity and Craft Intensification in Ticul, Yucatan, Mexico
- 10:15 MARY S THIEME (Vanderbilt U) and HECTOR NEFF (U Missouri-Columbia) Examination and Analysis of Clay Materials in a Pottery-Producing Town in Oaxaca Mexico
- 10:30 EDUARDO WILLIAMS (Colegio de Michoacan) Ceramic Decoration in Huancito, Michoacan, Mexico: Design Structure Analysis
- 10:45-11:00 Discussant: JAMES J SHEEHY (Pennsylvania State U)

3-025 INVITED SESSION PART I: GENDER IDEOLOGY IN DISCOURSE (Society for Linguistic Anthropology, Association for Feminist Anthropology) **International Ballroom East**

- Organizer: SUSAN U PHILIPS (U Arizona), DEBORAH TANNEN (Georgetown U).
Chair: DEBORAH TANNEN (Georgetown U)
- 8:00 SUSAN U PHILIPS (U Arizona) Intrasocietal Diversity in Gender Ideology
- 8:15 HOLLY F MATHEWS (East Carolina U) Negotiating Gender Ideology in Natural Contexts: The Use of the La Llorona Tale in a Mexican Community
- 8:30 SANDRA SILBERSTEIN (U Washington) Gender Ideology in Courtship Narratives Revisited: Courtship Stories Over Time
- 8:45 BARBARA JOHNSTONE (Texas A&M) Gender Ideology and Women's Public Speaking in Contemporary Texas
- 9:00 Break
- 9:15 LAMONT LINDSTROM (U Tulsa) How Women Take the Floor: Gender in Melanesian Public Discourse
- 9:30 DON KULICK (Linkoping U-Sweden) Speaking (as) (Wo)men: Male Use of Female Speech Conventions in a New Guinea Village
- 9:45 CHARLES L BRIGGS (Vassar C) Men's Knowledge, Women's Words: Evidence, Deixis, and Social Power in Warao Women's Narratives of Shamanic Illness
- 10:00 LAURA GRAHAM (U Iowa) Meaning Shifts Across Gender Lines: Appropriating Forms of Expressive Performance in Xavante Society
- 10:15 Discussant: JANE H HILL (U Arizona)
- 10:30 Discussant: JOHN J GUMPERZ (UC-Berkeley)
- 10:45-11:00 Discussion

3-023 WORKSHOP 9: HOW TO WRITE ETHNOGRAPHIC POETRY AND FICTION American Anthropological Association/Society for Humanistic Anthropology [Attendance is by advance subscription only.] **Jackson Room**

- 8:00-11:00 Leader: DENNIS TEDLOCK (SUNY-Buffalo)

3-026 INVITED SESSION THE STATE UNDER SIEGE: POLITICAL DISINTEGRATION IN THE POST-COLD WAR ERA (American Ethnological Society) **International Ballroom West**

- Organizer/Chair: R BRIAN FERGUSON (Rutgers-Newark)
- 8:00 R BRIAN FERGUSON (Rutgers-Newark) Introduction: The State under Siege
- 8:15 BETTE DENICH (Boston U) Superfluity and Schismogenesis in the Dismantling of Yugoslavia
- 8:30 JOHN SCHOEBERLEIN-ENGEL (Harvard) Chances for Democracy in the Heart of Asia: Identity, Struggle, Reaction and Intervention in Tajikistan after the Soviet Union
- 8:45 ASHRAF GHANI (Johns Hopkins U) Struggle over the State, Afghanistan, 1993-1747
- 9:00 CATHERINE L BESTEMAN (Queens-CUNY and Colby C) The Cold War, Catharsis, and Chaos: Comments on Contemporary Somalia

- 9:15 HELIO BELIK (CUNY-Graduate Center) Angola, Zaire and the Fragmentation of the Postcolonial African State
- 9:30 DIANA DE G BROWN (Bard C) Liberia: Civil War and the Collapse of the Settler State
- 9:45 STEPHEN P REYNA (U New Hampshire) Unimagined Statas: The Case of Chad
- 10:00 ANDREW J STRATHERN (U Pittsburgh) Crime and Compensation: Two Disputed Themes in Papua New Guinea's Recent History
- 10:15 JOHANNA M LESSINGER (Independent Scholars of S Asia) Fundamentalism, Fascism and Anti-Muslim Violence in India
- 10:30 LINDA SELIGMANN (James Madison U) The Fifth Age? Peru's Pachakuti (Cataclysm of Space and Time)
- 10:45 Discussant: JOSEPH TAINTER (USDA Forest Service)
- 11:00-11:15 Discussant: ERIC WOLF (CUNY)

3-027 SOCIETY FOR VISUAL ANTHROPOLOGY Film and Video Screenings Map Room

- 8:00-1:00
8:00 Unscheduled
- 9:00 JAMES T BROWN (UC-Berkeley), PETER LANG (UC-Riverside), When They All Still Lived
- 9:50 CATHERINE MARTIN, KIMBERLEE MC TAGGART, JOHN SIRABELLA (National Film Board of Canada) KWA'NU'TE': MicMac and Maliseet Artists
- 10:35 MICHAEL LOUKINEN [Repeat Screening] Medicine Fiddle
- 12:00 WILLIAM KOOLAGE, ALLAN CODE, MARY CODE [Repeat Screening] NUHONI-YEH: Our Story

3-028 THE ABC'S OF ANTHROPOLOGY: CLASSROOM APPLICATION FOR PRECOLLEGIATE TEACHERS AAA Task Force on Teaching Anthropology in the Schools
The Salon-Pullman Highland Hotel

- 8:00-4:30 Organizer: ANN KAUPP (Smithsonian Institution). Chair: K C SMITH (Museum of Florida History)

3-026A INVITED SESSION CURRENT APPROACHES TO THE STUDY OF ISLAM (American Ethnological Society) **Georgetown West Room**

- Organizers/Chairs: PATRICIA HORVATICH (U Hawaii), GREGORY STARRETT (U North Carolina-Charlotte)
- 8:30 PATRICIA HORVATICH (U Hawaii) Introduction
- 8:45 REINHOLD LOEFFLER (Western Michigan U) Voices from Below: Decentering Islamic Orthodoxy
- 9:00 LADISLAV HOLY (U St Andrews) Conceptualizing Differences of Islam
- 9:15 MARK R WOODWARD (Arizona State U) Cultural Knowledge and Scriptural Knowledge: Toward an Ethnographic Hermeneutics of Islam
- 9:30 PATRICIA HORVATICH (U Hawaii) Muted, Menaced, and Misunderstood: Anthropological Constructions of Muslim Women in Southeast Asia
- 9:45 HUMA HAQUE (U Washington) Feminist Islam and Sexist Muslims
- 10:00 MICHAEL LAMBEK (U Toronto) Localizing Islamic Performance in Mayotte
- 10:15 GREGORY STARRETT (U North Carolina-Charlotte) Supply-Side Piety: The Political Economy of Religious Commodities in Cairo
- 10:30 JOHN R BOWEN (Washington U-St Louis) Muslim Counterpublics
- 10:45 M NAZIF SHAHRANI (Indiana U) Islam and Post-Soviet Discourse on Leadership in Uzbekistan
- 11:00 RICHARD L TAPPER (Sch of Oriental & Afr Study) Islamic Anthropology and the Anthropology of Islam
- 11:15-11:30 Discussant: DALE F EICKELMAN (Dartmouth C)

3-029 POSTER SESSION: DOWN THE GARDEN PATH: CROSS-CULTURAL PERSPECTIVES ON GARDENS AND GARDENERS (Reviewed by Culture and Agriculture) **Exhibit Hall**

- 9:00- Organizer/Chair: JOHN MOCK (Rose-Hulman Inst of Tech)
 11:00 JOHN MOCK (Rose-Hulman Inst of Tech) Urban Gardens in Japan: Vernacular Markers of Social and Political Space
 JOHN T OMOHUNDRO (SUNY C-Potsdam) Roadside Gardening in Northern Newfoundland
 MARIAG CATTELL (Philadelphia Geriatric Center) Ethnic Gardens: The Meaning of Gardens to Elderly in a Changing Philadelphia Neighborhood
 JULIANNA ACHESON Gardens of Resistance: Subverting the Socialistic Vision of Collectivization in Pre-1989 Slovakia
 LORISA MOCK (Longwood Gardens) Japanese Children and Gardens
 ELIZABETH SHEEHAN (U Connecticut) "Fields of Greens"—Hmong Gardens, Farms and Land Ownership: Constructing Environment and Identity
 LAURA D GODWIN (Arizona State U) The Social and Economic Contributions of Community Gardening to American Households: A Case Study from the Phoenix Area

3-031B INVITED SESSION A REENGAGEMENT WITH CONTEMPORARY AFRICAN ISSUES: ANTHROPOLOGICAL PERSPECTIVES (Association for Africanist Anthropology) **Grant Room**

- Organizer: GWENDOLYN MIKELL (Georgetown U). Chairs: ELLIOT FRATKIN, GWENDOLYN MIKELL (Georgetown U)
 9:00 MAXWELL OWUSU (U Michigan-Ann Arbor) Different Cultures, Different Democracies? An Anthro-Historical Perspective on Political Reforms in Africa?
 9:15 IVAN KARP (Smithsonian Institution) and DISMAS MASOLO (U Pennsylvania) African Philosophy as Critical Inquiry
 9:30 GEORGE C BOND (Teachers C-Columbia U) Religious Ideology and Political Consciousness: Africa's Common Folk
 9:45 ACHOLA PALO OKEYO (UNIFEM) Reconceptualizing Women's Roles within Global African Development
 10:00 Discussant: ELLIOTT P SKINNER (Columbia U)
 10:15 Discussant: ALVIN W WOLFE (U South Florida)
 10:30 Discussant: NIARA SUDARKASA (Lincoln U)
 10:45- Discussion
 11:00

3-031 INVITED POSTER SESSION NUTRITIONAL ANTHROPOLOGY THROUGH THE LIFE CYCLE (Council on Nutritional Anthropology) **Exhibit Hall**

- 9:00- Organizer/Chair: SARA A QUANDT (U Kentucky)
 11:00 DEBORAH L CROOKS (U Kentucky) Nutritional Status of US Children
 SABRINA H B HARDENBERGH (U Massachusetts-Amherst) Nutrition, Behavioral Quality and an Evaluation of the International Child Growth Standards: An Example from Madagascar
 LESLIE E CARLIN (U Pennsylvania) Unreal Food: Snacks in the Lives and Diets of Sundanese Children
 CHRISTIANA E MIEWALD (U Kentucky) and MICHELE SMITH (Indian Health Service) "We want to know how to prevent diabetes for our children": Diabetes and Childhood Nutrition among the Omaha and Winnebago
 JUDITH KRIEGER (U Kentucky) Women, Men and Household Food in Africa
 REBECCA HUSS-ASHMORE (U Pennsylvania) and S J JULIJASZEK (Cambridge U) Economic Indicators of Household Nutritional Status
 DAVID A HIMMELGREEN (SUNY-Buffalo) Changes in Nutritional Status and Diet among Women and Children: Coping with Seasonality in Highland Lesotho
 GUN M ROOS (U Kentucky) Parents' Views of Food and Gender in Kentucky
 CAROLE M COUNIHAN (Millersville U) Female Identity, Food, and Body among Pregnant Puerto Rican and Euro-American Women
 SARA A QUANDT (U Kentucky), KATHLEEN M DEWALT (U Pittsburgh) and JOAN POPYACH (Bastyr C) Food Acquisition Patterns of Older Adults in Two Rural Communities

KATHLEEN M DEWALT (U Pittsburgh), SARA A QUANDT (U Kentucky) and JOAN POPYACH (Bastyr C) Gender Differences, Living Status and Nutritional Risk in Older Adults in Rural Kentucky
 NICOLETTE I TEUFEL (U Arizona) and CLAY DILLINGHAM (Institute of Culturalogy) Corazon Fuerte: Blood Pressure, Diet and Activity of Black Adults Living in Mexico

3-031A POSTER SESSION SELECTED POSTERS ON NUTRITION AND HEALTH Exhibit Hall

9:00- Chair: TIMOTHY B GAGE (SUNY-Albany)
 11:00 WARREN MILAM WILSON (U Colorado) and DARNA L DUFOUR The Impact of Intestinal Parasites on the Nutritional Status and Work Capacity of Colombian Boys
 JOHN J CURRY (ILRAD), DAMARIS KAMARA (KETRI) and BRENT SWALLOW (ILCA) Identifying Factors Affecting Community Participation in African Human Trypanosomiasis Foci in Busia District, Kenya
 WILLIAM R HARRISON (Arizona) Paleopathology, Paleoimmunology and Scanning Electron Microscopic Applications
 TIMOTHY B GAGE (SUNY-Albany) and GENE THERRIALT (NYS Dept of Health) Modeling Ethnic Differences in Birthweight Distribution

**3-030 AAA UNIT TREASURERS Meeting
 Hamilton Room**

9:00-
 11:00

3-032 PRESIDENTIAL SYMPOSIUM I: CULTURAL ANTHROPOLOGY WITHOUT ANTHROPOLOGISTS International Ballroom Center

Organizer/Chair: ANNETTE WEINER (New York U)
 9:00 ANNETTE WEINER (New York U) Introduction
 9:15 NATALIE ZEMON DAVIS (Princeton) Imagining Informants, Uncovering Gifts: Historians in the Field
 9:35 MARIO BIAGIOLI (UCLA) Cultural Anthropology and Cultural History of Science
 9:55 KATHRYN A MILUN (Rice U) Comparative Literature and Cultural Studies
 10:15 JANICE A RADWAY (Duke U) Under the Sign of Cultural Studies
 10:35 MANTHIA DIAWARA (New York U) The Anthropology in Black Cultural Studies
 10:55 HAL FOSTER (Cornell U) The Second Coming of the Artist as Ethnographer
 11:15 Break
 11:25 Discussant: FRED R MYERS (New York U)
 11:35 Discussant: GEORGE E MARCUS (Rice U)
 11:45 Discussant: GILLIAN FEELEY-HARNIK (Johns Hopkins U)
 11:55- Discussion
 12:15

3-033 WORKSHOP 10: VISUAL REPRESENTATION OF CULTURE: THE USE OF FILM IN TEACHING ANTHROPOLOGY American Anthropological Association/Society for Visual Anthropology [Attendance is by advance subscription only.] Kalorama Room

9:00- Leaders: NANCY LUTKEHAUS (USC), TIMOTHY ASCH (USC)
 1:00

3-034 PROBLEMS OF DEVELOPMENT IN ASIA (Reviewed by General Anthropology Division) Military Room

Chair: KATE GILBERT
 9:30 JAMES WALLACE (North Carolina State U) The Dilemma of Eco-Tourism and Agricultural Development in Environmentally Sensitive Areas: The Case of Ranomfana National Madagascar Park
 9:45 STEPHEN L MIKESELL (Ctr for Nepal & Asian Studies) Anthropologists, Foreign Aid and Counter-Insurgency: The Tragic War against Peasants and Environment in Nepal

- 10:00 ADITYA KUMAR DEWAN (McGill U) Environmental Adaptation: Socioeconomics and Political Change in a Hill Society: The Case of the Hill Farmers in Bangladesh
- 10:15 ERIC W WORBY (ICLARM-Bangladesh) Sharing Common Waters: Time, Property and Gender in the Inland Aquatic Ecosystems of Bangladesh
- 10:30 LISA KLOPFER (U Pennsylvania) An Indonesian Rice Spirit and the Spirit of Development
- 10:45 KAREN M SYKES The Institutionalization of "Family Planning" in New Ireland, Papua New Guinea
- 11:00-11:15 SHARMIN S KHAN (UC-Berkeley) As Women We Sit at Home, as Women We Stand Together: Group Dynamics in Alternative Visions of Development

3-035 SOCIAL DIMENSIONS OF DEVELOPMENT PLANNING (Reviewed by National Association for the Practice of Anthropology) **Chevy Chase Room**

- Organizers/Chairs: DIANA PUTMAN (US Agency for Int'l Dev), WILLIAM H JANSEN (US Agency for Int'l Dev)
- 9:45 DIANA PUTMAN (US Agency for Int'l Dev) Anthropologists in USAID
- 10:00 WILLIAM H JANSEN (US Agency for Int'l Dev) Children at Risk: New Measures for Child Survival Programs
- 10:15 FREDERICK HUXLEY (US Information Agency) The Pilot Project: A View of How Rural Water Projects Reflect/Influence Tunisian Development Policy
- 10:30 PAMELA STANBURY (PSD/EID, Agency for Inter Dev) Cultural Aspects of Resource Tenure: Implications for Development Planning
- 10:45 KRISTIN K LOKEN (American U) The Political Economy of "Democratic Development": A View from the Trenches
- 11:00 CURT D GRIMM (USAID) From Local Action to National Advocacy: NGOs and the Expansion of African Civil Society
- 11:15-11:30 Discussion

3-036 PROCESSES OF IDENTITY CONSTRUCTION: GROUPS IN MODERN STATES (Reviewed by Association for Political & Legal Anthropology) **Dupont Room**

- Chair: DEBORAH E TOOKER
- 10:15 J ABBINK (U Nymegen) Changing Patterns of "Ethnic" Violence: Peasant-Pastoralist Confrontation in South Ethiopia
- 10:30 ANNETTE C BUSBY (UCLA) Kurdish Responses to Minority Policies in Turkey and Sweden
- 10:45 WILLIAM C YOUNG The Political Construction of "Tribes" in a Town in Northern Jordan
- 11:00 FRANK SALOMON and ARMANDO GUEVARA GIL (U Wisconsin-Madison) A "Personal Visit": Colonial Political Ritual and the Making of "Indians" in the Andes
- 11:15-11:30 Discussant: DEBORAH E TOOKER

3-037 AID TO POST-COMMUNIST EUROPE: LESSONS FROM THE ANTHROPOLOGY OF DEVELOPMENT (Reviewed by Society for the Anthropology of Europe) **Cabinet Room**

- Organizer/Chair: JANINE R WEDEL
- 10:15 JANINE R WEDEL Aid and Development in Poland: Unanticipated Social and Cultural Consequences of Foreign Assistance
- 10:30 GERALD W CREED (Hunter C) Explicating Aid to Eastern Europe: Lessons from Bulgarian Experience
- 10:45 PETER RUTLAND (Wesleyan U) International Aid and the Czech Model of Transition
- 11:00 Discussant: JOHN W COLE (U Massachusetts)
- 11:15 Discussant: DAVID G MATHIASSEN (General Accounting Office)
- 11:30-11:45 Discussion

3-038 THE TEXTS OF JACQUES DERRIDA: BODY, VIOLENCE, ECONOMY (Reviewed by Society for Humanistic Anthropology) **Monroe East Room**

Organizers/Chairs: DOUGLAS DALTON (Longwood C), NAHUM D CHANDLER (U Chicago)

- 10:15 VICKI KIRBY (UC-San Diego) The Matter of the Body: Anthropology's Blindspot
 10:30 ANDREW J MCKENNA (Loyola U-Chicago) Derrida and Girard: Founding Differences
 10:45 NAHUM D CHANDLER (U Chicago) Reflections on Derrida's Given Time: I. Counterfeit Money
 11:00 GAURAV DESAI (Duke U) Derrida and His Interlocutors: From Structural to Post-structural Anthropology
 11:15 DOUGLAS DALTON (Longwood C) Marriage Exchange and General Economy in Melanesia
 11:30-11:45 Discussant: THOMAS KEENAN (Princeton U)

3-039 MAGIC, COLONIALISM AND POWER (Reviewed by American Ethnological Society) **Hemisphere Room**

Organizers/Chairs: LAURA A LEWIS (U Chicago), MARGARET J WIENER (Franklin & Marshall C)

- 10:15 LAURA A LEWIS (U Chicago) Magic, the Inquisition and the Market for Indian Knowledge in Colonial Mexico
 10:30 MARGARET J WIENER (Franklin & Marshall C) Dangerous Liaisons
 10:45 JAMES L HEVIA (North Carolina A&T) Executing Boxers
 11:00 DAVID R GRAEBER (U Chicago) Love Magic and Colonial Labor Policy in Central Madagascar
 11:15 Discussant: M ELAINE COMBS-SCHILLING (Columbia U)
 11:30-11:45 Discussant: ROY WAGNER (U Virginia)

3-040 ECOLOGY AND POLITICAL ECONOMY IN AFRICA (Reviewed by General Anthropology Division) **Jefferson West Room**

Chair: KOFI AKWABI-AMEYAW (CSU)

- 10:15 KOFI AKWABI-AMEYAW (CSU) Hydroelectric Development, Range Management, and the 1992 Corridor (Theilorosis) Epidemic and Cattle Deaths among Ila Herders of the Kafue Flats in Zambia
 10:30 THOMAS HAKANSSON (U Kentucky) The Quest for Cattle: Regional Interaction and Political Centralization in 19th-Century Western Kenya
 10:45 ADAM D MATHIEU and LEE CRONK (Texas A&M) Interhousehold Variations in Time Allocation among the Mukogodo of Kenya
 11:00 MARTIN FORD (Refugee Affairs-MD) The Role of the Latex Trade in Mandingo Expansion: The Case of Nimba, Liberia
 11:15 DEREK W COOPER (American U-Cairo) The Anomalous Situation of Displaced Southern Sudanese in Egypt
 11:30-11:45 JOHN W BURTON (Connecticut C) The Creation and Destruction of Nilotic Africa

3-041 LATINO AND NON-LATINO INTERACTIONS: SYMBOLIC, ECONOMIC, AND POLITICAL CASE STUDIES (Reviewed by Association for Latina & Latino Anthropologists) **Conservatory Room**

Chair: STEVEN F ARVIZU

- 10:30 DEVORAH L KNAFF (UC-Riverside) Coming Out and Going Back: Quinceaneras as Rites of Self-Identification
 10:45 LUIS J LOYOLA (Manhattan C) Symbols of Ethnicity, Race and Class: Puerto Rican Food Perceptions in NYC through the American Eye
 11:00 MARIA D MULERO (Temple U) Strategies for Survival in a Changing Economic Structure: Puerto Rican Women in the Informal Economy
 11:15 LISA L POPE (UCLA) The Discursive Power of Graffiti
 11:30-1:45 ROBERT D SHADOW (U de las Americas-Puebla) and MARIA RODRIGUEZ-SHADOW (DEAS/NH Inst Anth & Hist/UDLA) Culture and Political Economy in the Breakup of Hispanic Common Lands in Northern New Mexico

3-042 DISPLACED PEOPLE: MIGRANTS AND REFUGEES (Reviewed by General Anthropology Division) **Jefferson East Room**

Chair: JAMES M FREEMAN (San Jose State U)

10:30 DAN L RABINOWITZ (Hebrew U-Jerusalem) Displaced Environmentalism: The Rediscovery of Nature by Palestinian Citizens of Israel

10:45 NANCY J WELLMEIER (Arizona State U) Rituals of Resettlement: Identity and Resistance among Maya Refugees in the US

11:00 JAMES M FREEMAN (San Jose State U) Vietnamese Unaccompanied Minors: Crises of Repatriation and Resettlement

11:15 GABRIELE KOHPAHL (UCLA) Where Do I Find the Women?: Research with Undocumented Guatemalan Refugee Women in Los Angeles

11:30 LUISE MARGOLIES (U Central de Venezuela) Historical Patterns of Contemporary Canary Island Venezuelan Transatlantic Migration

11:45-12:00 ERNEST E QUINONES (U Michigan) Living Together: Transnational Migration and Interethnic Relations in Vancouver, British Columbia

3-043 NEW ARCHAEOLOGICAL APPROACHES TO RESEARCH IN NORTHERN NORTH AMERICA (Reviewed by Archeology Division) **Edison Room**

Chairs: J BEN FITZHUGH (U Michigan), JANET SPECTOR (U Minnesota-Minneapolis)

10:45 J BEN FITZHUGH (U Michigan) Nutrition and Health by the Seaside: Prehistoric Shellfish Utilization on Kodiak Island, Alaska

11:00 ROBERT JARVENPA (SUNY-Albany) and HETTY JO BRUMBACH (SUNY-Albany) Ethnoarchaeology and Gender: Chipewyan Women as Hunters

11:15 ERIC S JOHNSON (U Massachusetts) Maps without Boundaries: Political Organization, Action and Identity in Contact Period Southern New England

11:30-11:45 Discussant: JANET SPECTOR (U Minnesota-Minneapolis)

3-044 NARRATIVES AND CATEGORIES: MUSEUM EXHIBITS AND COLLECTIONS (Reviewed by Council for Museum Anthropology) **Monroe West Room**

Chair: TRUDY C NICKS

10:45 DIANA WILSON (UCLA) Understanding Misunderstanding: Native Americans in Euro-American Museums

11:00 W L FONAROW (UCLA) Representing Nature: Spatial Narratives and Visual Technology in Public Aquariums

11:15 ANNA L LAWSON (U Virginia) and ERIC E GABLE (Sweet Briar C) Miscegenation in the Mainstream: The Museum Experience

11:30 TERRI CUNDY AIHOSHI (York U) Dangerous Romance/Fixed Traditions: A "South Pacific Odyssey"

11:45-12:00 Discussant: PHYLLIS P CHOCK (Catholic U of America)

SATURDAY AFTERNOON, NOVEMBER 20Sessions designated as *Invited* are open to all meeting registrants.**3-053 SMA CLINICALLY APPLIED MEDICAL ANTHROPOLOGY GROUP** Business Meeting **Bancroft Room**

12:00-1:15 Chair: SUZANNE HEURTIN-ROBERTS (UC-Berkeley)

3-056 SOCIETY FOR THE ANTHROPOLOGY OF WORK Business Meeting **Chevy Chase Room**

12:00-1:15 Organizer: EVE HOCHWALD. Chair: JUDITH-MARIA BUECHLER (Hobart & William)

- 3-061 SOCIETY FOR THE ANTHROPOLOGY OF EUROPE EAST EUROPEAN ANTHROPOLOGY GROUP** Business Meeting **Caucus Room**
 12:00-1:15
 Chair: ROBERT ROTENBURG (DePaul U)
- 3-062 TEACHING ABOUT RACE AND GENDER: YEAR 5** Association for Feminist Anthropology **Lincoln West Room**
 12:00-1:15
 Chair: DEBORAH RUBIN (U Pacific)
- 3-063 THE AYMARA FOUNDATION, INC** Business Meeting **Georgetown West Room**
 12:00-1:15
 Organizer: ANDREW W MIRACLE (Texas Christian U). Chair: LUCY T BRIGGS (U Hanover)
- 3-064 GENERAL ANTHROPOLOGY DIVISION FEDERATION OF SMALL ANTHROPOLOGY PROGRAMS** Business Meeting **Georgetown East Room**
 12:00-1:15
 Chair: FRANK YOUNG (U San Diego)
- 3-045 AAA COMMISSION ON DISABILITY** Second Meeting of the Executive Committee **Hamilton Room**
 12:00-1:30
- 3-045A COUNCIL ON ANTHROPOLOGY AND EDUCATION COMMITTEE 1 ANTHROPOLOGICAL STUDIES OF SCHOOL AND CULTURE** Business and Planning Meeting **Cedar/Oak Rooms-Quality Hotel**
 12:00-1:30
 Chair: NANCY P GREENMAN (U South Florida)
- 3-046 THE SOCIETY, TECHNOLOGY-ENVIRONMENT INTERFACE: SCIENCE, PUBLIC INVOLVEMENT, AND THE DECISION-MAKING PROCESS** National Association for the Practice of Anthropology **Thoroughbred Room**
 12:00-1:30
 Chairs: I E TREITLER (U Tennessee), A K WOLFE (Oak Ridge National Laboratory)
 Panelists: AMY K WOLFE (Oak Ridge National Laboratory), INGA E TREITLER (U Tennessee), LYNN ROBBINS (Huxely C of Environmental Studies), EDWARD LIEBOW (Battelle-HARC), WILLETT KEMPTON (U Delaware)
- 3-047 WOMEN'S CAREER AND INDIVIDUAL STRATEGIES AGAINST SEXUAL HARASSMENT AND DISCRIMINATION AT WORK** Committee on the Status of Women in Anthropology **State Room**
 12:00-1:30
 Chair: TOMOKO HAMADA (William & Mary)
 Panelists: TOMOKO HAMADA (William & Mary), CARLA FREEMAN (Temple U), ANN JORDAN (U North Texas), LOUISE LAMPHERE (U New Mexico), PAMELA AMOSS, ELIZABETH BRIODY (General Motors)
- 3-049 INTRODUCTION TO FORMAL AND PRACTICAL ASPECTS OF HUMAN RIGHTS FOR ANTHROPOLOGISTS** AAA Commission on Human Rights **Grant Room**
 12:00-1:30
 Chair: CAROLE NAGENGAST (U New Mexico-Albuquerque)
- 3-050 ANTHROPOLOGY, ADVOCACY AND PROFESSIONAL RESPONSIBILITY** National Association for the Practice of Anthropology **Conservatory Room**
 12:00-1:30
 Organizer: MARY GRANICA (MSC Denver)
 Panelists: DAVID STEPHENSON (Bucholtz, Bull and Ewing, PC), CLYDE SNOW (U Oklahoma), PETER VAN ARSDALE (Colorado Division of Mental Health), JOAN CASSELL (Washington U), BILL GRAVES (Bryant C/Brown U)

- 3-051** **TEACHING POLITICAL ANTHROPOLOGY** Association of Political and Legal Anthropology **Military Room**
 Organizer/Chair: PNINA MOTZAFI-HALLER (Holy Cross C)
 12:00-1:30
 Panelists: TED LEWELLEN (U Richmond), GRACIA CLARK (U Michigan), DEBBIE REED-DANAHAY (Emory U), JACQUELINE SOLWAY (Trent C-Toronto), MYRON ARONOFF (Rutgers U)
- 3-052** **CAE COMMITTEE ON ETHNOGRAPHIC APPROACHES TO EDUCATION/EVALUATION** Business Meeting **Dupont Room**
 12:00-1:30
- 3-054** **SMA COUNCIL ON NURSING AND ANTHROPOLOGY** Business Meeting **Monroe East Room**
 Chair: KATHLEEN HUTTLINGER (Northern Arizona U)
 12:00-1:30
- 3-055** **AIDS AND THE SOCIALLY UNIMAGINABLE** AIDS and Anthropology Research Group **Lincoln East Room**
 Chair: DOULGAS A FELDMAN (U Miami)
 12:00-1:30
 Panelists: ROBERT G CARLSON (Wright State U), MARGARET M CONNORS (Project Change), E MICHAEL GORMAN (UC-Berkeley), CARL KENDALL (AIDSCAP), NORRIS G LANG (U Houston), STEPHAN O MURRAY (El Instituto Obregon), SUSAN SCRIMSHAW (UCLA), MERRILL SINGER (Hispanic Health Council), RUTH WILSON (Centers for Disease Control)
- 3-057** **FIVE FIELDS UPDATE** Society for Anthropology in Community Colleges **Hemisphere Room**
 Chair: FORREST SMITH (U Akron/Wayne C)
 12:00-1:30
 Panelists: W FREDERICK LIMP (U Arkansas), JOHN BLANK (Cleveland State U), NANCY HICKERSON (Texas Tech U), MICHAEL HOWARD (Simon Fraser U), DONALD JOHANSON (Institute of Human Origins)
- 3-066** **SOCIETY FOR PSYCHOLOGICAL ANTHROPOLOGY** New Board of Directors Meeting **Office 4 Room**
 12:00-2:00
- 3-067** **SOCIETY FOR HUMANISTIC ANTHROPOLOGY** Luncheon Roundtable [Attendance is by advance subscription only] **International Terrace Room**
 Organizer: JAMES W FERNANDEZ (U Chicago)
 12:00-2:00
 1-EMILY MARTIN (Johns Hopkins U) Writing the Body
 2-PAUL STOLLER (West Chester U) Ethnographic Writing and the Challenge of Postcolonial Criticism
 3-JOHN GUMPERZ (UC-Berkeley) Communicating in Multicultural Settings
 4-LILA ABU-LUGHOD (New York U) Writing Against Culture
 5-JEAN PAUL DUMONT (George Mason U) Writing Strategies and Fragmented Worlds
- 3-068** **WORKSHOP 11: ACTING OUT, 2: DEBRIEFING SIMULATIONS IN INTERCULTURAL TRAINING** American Anthropological Association/National Association for the Practice of Anthropology [Attendance is by advance subscription only] **Jackson Room**
 Leaders: LORNA MCDUGALL (Northeastern Illinois U), KIMBERLY MARTIN (La Verne). Chair: MIKEL GARCIA (CSU-Fullerton)
 12:00-5:00

- 3-060 CAE COMMITTEE ON THE STUDY OF CULTURAL AND EDUCATIONAL FUTURES** Business Meeting **Monroe West Room**
 12:15-1:15
 Chair: JAN ENGLISH-LUECK (San Jose State U)
- 3-048 THE POLITICS, ETHICS AND PRACTICE OF RESETTLEMENT** AAA Task Force on Resettlement **Edison Room**
 12:15-1:30
 Chair: SCOTT GUGGENHEIM (World Bank)
 Panelists: HUGH BRODY, M GILL (Consultant), DAVID BUTCHER (Consultant)
- 3-059 UNDERSTANDING SCHOOL PROCESSES THROUGH FIELD-BASED CASE STUDY** Council on Anthropology and Education Committee #2 **Jefferson West Room**
 12:15-1:30
 Chair: ELSA L STATZNER (U Minnesota-Minneapolis)
 Panelists: REBECCA FREEMAN (U Pennsylvania), GISELA ERNST/JABARI MAHIRI (U Washington/UC-Berkeley), ANNE E CAMPBELL (U Arizona), CATALINA LASERNA (Harvard), MARIA PAZ ECHEVERRIARZA (Universidad Nacional-Uruguay), HENRY TRUEBA (U Wisconsin-Madison)
- 3-065 INTERNATIONAL ASSOCIATION FOR THE STUDY OF TRADITIONAL ASIAN MEDICINE** Organizational Meeting **Jefferson East Room**
 12:15-1:00
 Chair: MARK NICHTER (U Arizona)
- 3-069 SOCIETY FOR VISUAL ANTHROPOLOGY** Film and Video Screenings **Map Room**
 1:10-6:40
 1:10 TIMOTHY ASCH, PATSY ASCH, DOUGLAS LEWIS, JUDITH NIERENBERG [Repeat Screening] A Celebration of Origins
 2:00 JED RIFFE, PAM ROBERTS, JERALD JOHNSON, FRANK LA PENA [Repeat Screening] Ishi the Last Yahi: A Documentary Film
 3:00 Discussion and Break
 3:15 BETH EPSTEIN, CARLYN SALTMAN [Repeat Screening] Kofi Chez Les Francais (Kofi among the French)
 4:20 ROLF HUSMANN and WEMER SPERSCHNEIDER (Inst for Scientific Film-Göttingen), PETER LOIZOS (London school of Economics) Firth on Firth
 5:15 Discussion and Break
 5:30 KAREN DAVIS, CHRIS BROWN, PAUL KEY, PAT FERRARO Over the Hedge
 5:40 MARLENE BOOTH (Raphael Films), ANN BOOKMAN (Raphael Films, C of the Holy Cross) The Double Burden: Three Generations of Working Mothers
- 3-071 INVITED SESSION INTERPRETING THE NORTH AMERICAN FREE TRADE AGREEMENT: ANTHROPOLOGICAL PERSPECTIVES ON TRANSNATIONAL POLICY** (AAA Program Committee) **Georgetown East Room**
 Organizers/Chairs: ANN E KINGSOLVER (Lawrence U), GREGORY BUTTON (Ann Arbor)
 1:30 JOSIAH HEYMAN (Michigan Tech U) The Hard Lessons of the Maquiladoras: Learning from Mexican Border Ethnographies about Community Sustenance in an Export Regime
 1:45 KATHRYN KOPINAK (King's U-Western Ontario) Implications of NAFTA for Technology and Organization of Work in Maquilas
 2:00 GREGORY BUTTON (Ann Arbor) The North American Free Trade Agreement and the Right to Know about Hazardous Materials
 2:15 JOHN J AUDLEY (U Maryland/Sierra Club) Trade and the Environment: What the North American Free Trade Agreement Means for Environmental Protection
 2:30 Break
 2:45 LOIS M STANFORD (New Mexico State U) The Impact of NAFTA on Mexico's Fresh Fruit and Vegetable Industry: Local Variation and Strategies

- 3:00 ANN E KINGSOLVER (Lawrence U) Passing the Word on NAFTA: Policy and "the Public" in the US and Mexican Contexts
 3:15 Discussant: FRANCES ROTHSTEIN (Towson State U)
 3:30- Discussion
 3:45

3-072 INVITED SESSION STRUCTURAL ADJUSTMENT AND RURAL CHANGE: PERSPECTIVES ON THE REAGAN-THATCHER LEGACY IN AGRICULTURAL DEVELOPMENT (Culture and Agriculture) **Bancroft Room**

- Organizer/Chair: DAVID J GROENFELDT (Assoc in Rural Development)
 1:30 TIMOTHY J FINAN (U Arizona) The Impact of Structural Adjustment Reform on Smallholders: Some Evidence from Africa
 1:45 JOAN S ATHERTON (US Agency for Int'l Dev) Structural Adjustment and Social Stratification
 2:00 CHRISTINA H GLADWIN (U Florida) Impacts of Structural Adjustment Programs on Women Producers and Consumers
 2:15 Break
 2:30 DAVID J GROENFELDT (Assoc in Rural Development) Structural Adjustment as a Power Shift: The Reemergence of Community-Level Resource Management
 2:45 JERRY MARTIN (ABT Associates, Inc) Developing Domestic Agribusiness: The Case of Madagascar
 3:00 PAULINE E PETERS (Harvard) Market Liberalization: The Case of Staple Maize in Southern Malawi
 3:15 GORDON APPLEBY (World Bank) Agricultural Producers Export Associations: The Bolivian Example
 3:30- Discussant: PARKER SHIPTON (Harvard)
 3:45

3-073 INVITED SESSION TEACHER AND RESEARCHER COMMUNITIES AND THEIR INTERMINGLING (Council on Anthropology and Education, National Association for the Practice of Anthropology) **Monroe West Room**

- Organizer/Chair: SARAH MICHAELS (Clark U)
 1:30 SARAH MICHAELS (Clark U) Teacher and Researcher Communities and Their Intermingling: Theoretical and Ethnographic Grounding
 1:45 MARION GUERRA (Goddard School of Sci & Tech), LESLIE RUPERT (Clark U) and MIRIAM SMITH (Clark U) Journey Toward Understanding: Exploring Self-Other Relationships in a Science and Technology Magnet School
 2:00 MAUREEN REDDY (Harvard/Hiatt Center) and PATRICIA JACOBS (Goddard School of Sci & Tech) Seeing with New Eyes: Becoming a Teacher Researcher Team
 2:15 LESLIE RUPERT (Clark U) and CARYN MCCROHON (Goddard School of Sci & Tech) The Social Construction of Status among Students, Teachers, and Researchers
 2:30 MARTY RUTHERFORD (UC-Berkeley) Tensions and Triumphs in Co-Designing a Community of Learners
 2:45 JILL WALKER (John Swett School) Students as Teachers and Teachers as Learners
 3:00 STELLA KENNEDY (John Swett School) E-Mail as a Mediator among Students and across the School/University Divide
 3:15 Discussant: SUSAN FLORIO-RUANE (Michigan State U)
 3:30- Discussant: MARIAN MOHR (Hayfield Secondary School)
 3:45

3-074 REFLECTIONS ON SCHOLARSHIP AND SELF-IDENTITY (Reviewed by Association for Feminist Anthropology) **Caucus Room**

- Organizer/Chair: RACHELLE H SALTZMAN (Delaware Co Historical Assn)
 1:30 PAULINE J GREENHILL (U Winnipeg) Observing/Participating in the Festival Du Voyeur
 1:45 ELIZABETH W HIGGS (Bureau of Florida Folklife) African American, Anglo American, and Lesbian/Gay Cultural Identities: Expanding Feminist Agendas
 2:00 RACHELLE H SALTZMAN (Delaware Co Historical Assn) Encountering the Other and Finding Oneself

- 2:15 Break
 2:30 PATRICIA SAWIN (Indiana) Feminist Ethnography or Feminine Ethnography?: The Dangerous Allure of Atavistic Self-Constructions
 2:45 JEAN GEARING (Emory U) "Big Belly Woman:" Pregnancy as a Fieldwork Rite of Passage
 3:00 CINDY ROBINS (U Virginia) "Coming Out" into the Hermeneutic Circle: Anthropology and the Gay Experience
 3:15 Discussant: BEVERLY J STOELTJE (Indiana U)
 3:30- Discussion
 3:45

3-075 DEVELOPMENT ANTHROPOLOGY DISCOURSES AND PRAXIS (Reviewed by National Association for the Practice of Anthropology) **Lincoln West Room**

- Organizer/Chair: MICHAEL M HOROWITZ (SUNY-Binghamton)
 1:30 PETER LITTLE (Inst for Development Anth) and MICHAEL D PAINTER (SUNY-Binghamton) Development, Discourse, and All Kinds of Politics
 1:45 MUNEERASALEM-MURDOCK (SUNY) Anthropology and Development Policy and Praxis: The Senegal River Basin
 2:00 FOROUZ JOWKAR (Inst for the Development Anth) Feminism, Anthropology, and Development
 2:15 DAVID BROKENSHA (UC-Santa Barbara) Development Anthropology in Europe During the Last 20 Years
 2:30 Break
 2:45 MICHAEL M HOROWITZ (SUNY-Binghamton) Anthropology Since the "New Directions"
 3:00 THAYER SCUDDER (Inst for Development Anth) The Okavango Delta and Environmental Politics
 3:15 Discussant: GLORIA DAVIS
 3:30 Discussant: ANNE DERUYTTERE
 3:45- Discussion
 4:00

3-076 COMMITTEE ON ETHICS Executive Session Independence Room

1:30-
 4:00

3-077 INVITED SESSION THE GLOBAL CITY: DIALOGUES WITH SASKIA SASSEN (Society for Urban Anthropology, General Anthropology Division) **International Ballroom West**

- Organizer/Chair: SETHA M LOW (Grad Center-CUNY)
 1:30 SASKIA SASSEN (Columbia U) The Global City: Questions of Theory and Method
 1:45 Break
 2:00 Discussant: IDA S SUSSER (Hunter-CUNY)
 2:15 Discussant: JAMES L WATSON (Harvard)
 2:30 Discussant: THEODORE C BESTOR (Cornell U)
 2:45 Break
 3:00 Discussant: ROBERT R ALVAREZ (Arizona State U)
 3:15 Discussant: GWENDOLYN MIKELL (Georgetown U)
 3:30 Discussant: HELEN I SAFA (U Florida)
 3:45 Discussant: TONY WHITEHEAD (U Maryland)
 4:00 Discussion
 4:15 Discussant: SASKIA SASSEN (Columbia U)
 Discussion
 4:30-
 4:45

3-078 INVITED SESSION GENDERED MISSIONS: WOMEN AND MEN IN MISSIONARY DISCOURSE AND PRACTICE (American Ethnological Society, General Anthropology Division) **Chevy Chase Room**

Organizers/Chairs: NANCY LUTKEHAUS (USC), MARY THUBER (Carnegie Foundation)

- 1:30 SUSAN THORNE (Duke U) Missionary Imperial Feminism
 1:45 THOMAS BEIDELMAN (New York U) Altruism and Domesticity: Images of Missionizing Women among the CMS in 19th-Century East Africa
 2:00 JON MILLER (USC) Piety and Patriarchy: Gender Relations in a 19th-Century Evangelical Mission
 2:15 NANCY ROSE HUNT (U Arizona) Another "Tale of Colonial Folly": A Francophone Planter, Some Flemish Priests, and a Pronatalist Mission to Stop African Postcoital Douching Practices
 2:30 RITA S KIPP (Kenyon C) Why Can't a Woman Be More Like a Man?: Cases from the Dutch Missionary Society
 2:45 Discussant: ANN L STOLER (U Michigan)
 3:00 Break
 3:15 DIANE LANGMORE (Australian National U) Gender Roles in Papuan Missions: A Comparative Study
 3:30 MARY T HUBER (Carnegie Foundation) The Dangers of Immorality: The Representation and Social Organization of Gender by Catholic Missionaries in Northern New Guinea
 3:45 NANCY LUTKEHAUS (USC) Maternalism Imposed: Women, Children, and the "Maternal" Behavior of Catholic Nuns in Papua New Guinea
 4:00 DOROTHY L HODGSON (U Michigan) Powers of the Spirit: A History of Gender Dynamics between Catholic Missionaries and Kisongo Maasi in Tanzania
 4:15 BARBARA BIANCO (Social Science Research Council) Sowing in Tears, Gender, and Benevolence Work in West Pokot
 4:30- Discussion
 5:00

3-079 VISUAL PRODUCTIONS: AUTHENTICITY AND THE AUDIENCE (Reviewed by Society for Visual Anthropology) **Thoroughbred Room**

- Chair: JOANNA C SCHERER (Smithsonian Institution)
 1:45 PAUL BREIDENBACH Visualizations of African Authenticity: Victorian Woodcuts and Contemporary Tourist Brochure Photography
 2:00 WILTON M MARTINEZ (USC) Power and Pleasure in Ethnographic Film Viewing
 2:15 SARA K SCHNEIDER (U Kentucky) Directing the Gaze(lle): Anthropomorphic Attributions and "Theatricality" in Performances by Zoo Animals
 2:30- Discussant: JAMES LOWELL GIBBS (Stanford U)
 2:45

3-080 INVITED SESSION NEGOTIATING RETURN: REFUGEE REPATRIATION PROCESSES (General Anthropology Division) **Military Room**

- Organizer/Chair: JAMES PHILLIPS (Incarnate Word C)
 1:45 JAMES PHILLIPS (Incarnate Word C) Before Repatriation: Getting Ready or Getting Nowhere?
 2:00 VICTOR DIONICIO MONTEJO (U Connecticut) and DUNCAN EARLE (Texas A&M) Politics and Realities of Guatemalan Refugee Return
 2:15 NANCIE L GONZALEZ (US Inst of Peace/U Maryland) After Repatriation, What?
 2:30 Discussant: RICHARD ENGLISH (Development Alternatives, Inc)
 2:45- Discussant: B E HARRELL-BOND (Oxford U)
 3:00

3-081 THE POLITICS OF CONSERVATION AND NATURAL RESOURCE MANAGEMENT (Reviewed by General Anthropology Division) **Cabinet Room**

- Organizers/Chairs: SARAH MELTZOFF (U Miami), ALAKA WALI (U Maryland-College Park)
 1:45 SARAH MELTZOFF (U Miami) The Politics of Conservation in a Small Shellfishing Port: The Case of Illa De Arousa, Galicia
 2:00 BILIANA CICLIN-SAIN (Ctr for Study of Marine Policy) Marine Conflicts: A Comparative Perspective
 2:15 RAVINDER KAUR Women and Ecologically Correct Development: The Case of South Asia

- 2:30 BONNIE MCCAY (Cook C-Rutgers U), RICHARD APOSTLE (Dalhousie U) and
KNUT MIKALSEN Privatization and Co-Management in Two Fisheries
2:45 KATY MORAN (Healing Forest Conservancy) Debt for Nature Swaps
3:00 Discussant: BRUCE RICH (Environmental Defense Fund)
3:15- Discussant: STEPHAN SCHWARTZMAN (Environmental Defense Fund)
3:30

3-082 INTERNATIONAL HEALTH: BASIC AND APPLIED RESEARCH IN DEVELOPING COUNTRIES (Reviewed by Society for Medical Anthropology) **Edison Room**
Chair: JAMES TROSTLE (Harvard)

- 1:45 JAMES TROSTLE (Harvard) Cross-Cultural Variation in the Determinants and Frequencies of Medication Use over Time
2:00 SERVANDO Z HINOJOSA (Tulane U) Etiological Appraisal of Changing Medical Resources in Highland Guatemala
2:15 JOERG THOMAS SCHMITZ (U South Carolina) Biomedicine Is Coming to Town: The Impact of Biomedicine on a Yucatec Maya Community
2:30 JAMES W CAREY (Emory U Schl of Public Hlth) Distribution of Morbidity Risk among Single Women-Headed Households in the Southern Peruvian Andes
2:45 JEAN MAXIUS BERNARD (Bureau Natl d'Ethnology-Haiti) and BARBARA O DE ZALDUONDO (Johns Hopkins U) The Sanitary Conditions in Shanty-Towns: The Case of Cite-Soleil, Haiti
3:00 MARK NICTHER (U Arizona) Community Demand for Immunizations in the Third World
3:15 BARBARA PILLSBURY (Int'l Hlth & Development Assoc) and SOHEIR EL SUK-KARY-STOLBA (Int'l Hlth & Development Assoc) Training Health Care Professionals to Provide Family Planning Services: Urgent Need for a Precarious Planet
3:30- Discussion
3:45

3-083 INVITED SESSION TWICE STRANGERS: JEWISH FIELDFLOWERS IN THE CHRISTIAN WEST (American Ethnological Society) **Monroe East Room**
Organizer/Chair: DAVID D GILMORE (SUNY-Stony Brook)

- 1:45 MARC EDELMAN (Yale U) Devil, Reactionary, Not-Quite-Write, Homeless Cosmopolitan: A Researcher's Tsuris in Latin America, the Bronx and the USSR
2:00 JACK KUGELMASS (U Wisconsin-Madison) Surviving Poland: The Split Self
2:15 RUTH BEHAR (U Michigan-Ann Arbor) What the Anthropologist Can't Tell: Being in Cuba, Turkey, and Spain in 1992
2:30 Break
2:45 JUDITH N FRIEDLANDER Christians, Jews, the Marranos and Me: In Mexico and Lithuania
3:00 BENJAMIN ORLOVE (UC-Davis) Familiarization: Making Myself at Home, Making Myself in Peru
3:15 Discussant: DAVID I KERTZER (Brown U)
3:30- Discussant: MICHAEL HERZFELD (Harvard)
3:45

3-084 INVITED SESSION AESTHETICS, POWER, AND MEDICINE (Society for Medical Anthropology) **Hemisphere Room**
Organizer/Chair: ROBERT DESJARLAIS (Harvard)

- 1:45 ROBERT DESJARLAIS (Harvard) Beyond the Panopticon: Power and Desire among Boston's Homeless Mentally Ill
2:00 JAMES M WILCE (UCLA) The Aesthetics of Complaining: Conflicting Values in Illness Performances
2:15 JANICE BODDY (U Toronto) Aesthetics, Politics and Women's Health in Northern Sudan
2:30 Break
2:45 LAWRENCE COHEN (UC-Berkeley) Political Pornography and the Aesthetics of Castration
3:00 MARY-JO DELVECCHIO GOOD (Harvard) The Political Economy of Hope

- 3:15 PAUL STOLLER (West Chester U) Diplomacy on a Dune: Embodiment, Power and the Hauka Movement in Niger
 Discussant: MARGARET LOCK (McGill U)
 3:30 Discussant: DAN ROSE (U Pennsylvania)
 4:00- Discussion
 4:30

3-085 INVITED SESSION PART II: GENDER IDEOLOGY IN DISCOURSE: GENDER POLITICS IN PUBLIC SPHERES (Society for Linguistic Anthropology, General Anthropology Division) **International Ballroom East**

- Organizers: SUSAN U PHILIPS (U Arizona), DEBORAH TANNEN (Georgetown U).
 Chair: SUSAN U PHILIPS (U Arizona)
 1:45 DEBORAH TANNEN (Georgetown U) What We Can't Ask: Gender Ideology and the Discourse of Language and Gender Research
 2:00 SALLY MCCONNELL-GINET (Cornell U) The Politics of Linguistic Research on Language & Gender
 2:15 WILLIAM M O'BARR Gender in the Courtroom
 2:30 RUTH WODAK (U Vienna) Discursive Styles of Female Leadership
 2:45 Break
 3:00 MONICA S HELLER (OISE) Gender and Language Choice in Minority Education
 3:15 RON SCOLLON (City Polytechnic of Hong Kong) International English and Chinese Women: Person and Gender in the International Utilitarian Discourse System
 3:30 DOROTHY C HOLLAND (U North Carolina) Metaphors and Practices of Degradation: Gendered Insults in the School and the Workplace
 3:45 PENELOPE D ECKERT (Inst for Research on Learning) Status and Subordination
 4:00 Discussant: ELINOR OCHS (UCLA)
 4:15- Discussion
 4:30

3-086 THE NATION/STATE AND ITS SEXUAL DISSIDENTS (Reviewed by Association for Feminist Anthropology) **Jefferson West Room**

- Organizers/Chair: DAVID A B MURRAY (U Virginia), RICHARD HANDLER (U Virginia)
 1:45 DAVID A B MURRAY (U Virginia) On Being Invisible: Strategies for Survival in Martinique's Gay Community
 2:00 LOUISA SCHEIN (Rutgers U) Gender "Backwardness": Reconciling Minority License with the Nation
 2:15 SUSAN BROWNELL (Yale U) The Political and the Sexual Body: Chinese Nationalism and the Western Female
 2:30 MARTIN F MANALANSAN (U Rochester, GMHC, Inc) Transnational Selves: Imagining "Gay Identity" among Filipino Male Homosexuals
 2:45 RICHARD K HERRELL Sin, Sickness, Crime: Queer Desire and the American State
 3:00 Break
 3:15 BRACKETTE F WILLIAMS (U Arizona) Behind the Veil of Subnationalist Gender: Revisiting Woman:Nature as Man:Culture
 3:30 COLLEEN B COHEN (Vassar C) "A Piece of the Virgin": Heterosexuality, the West's Desire and Policing Identity in the British Virgin Islands"
 3:45 LYDIA N DEGARROD (Virginia) Politics, Patriarchy & Female Shamanism among the Mapuche of Chile
 4:00 Discussant: DAVID I BERISS (US Senate)
 4:15 Discussant: VIRGINIA R DOMINGUEZ (UC-Santa Cruz)
 4:30- Discussion
 4:45

3-087 INVITED SESSION ANTHROPOLOGISTS NEGOTIATING POLICY: CHALLENGES TO THE FIELD (National Association for the Practice of Anthropology, General Anthropology Division) **State Room**

- Organizer/Chair: MARI H CLARK (Agency for Internat'l Dev)
 1:45 MARI H CLARK (Agency for Internat'l Dev) Negotiating Gender Policy in International Development

- 2:00 GERALD BRITAN (Agency for Internat'l Devel) Managing for Results in International Development
- 2:15 WILLIAM L PARTRIDGE (World Bank) Social Policy and Investment: Anthropology and the World Bank
- 2:30 SHIRLEY FISKE (Nat'l Sea Grant Program) Contributions to Natural Resource Paradigms & Policy
- 2:45 MURIEL K CRESPI (National Park Service) Native Americans Public Resources, and Patrimony: Exploring New Paradigms
- 3:00 Break
- 3:15 GEORGE ROTH (Bureau of Indian Affairs) Revising the Roles for American Indian Tribal Recognition
- 3:30 RICHARD KURIN (Smithsonian Institution) Cultural Policy through Public Display
- 3:45 DAVID B RYMPH (Action, Fed Domestic Volun Agy) The Marginal Anthropologists and Their Relationship to the Profession
- 4:00 Discussant: PRISCILLA REINING (U Florida)
- 4:15 Discussant: ROY A RAPPAPORT (U Michigan-Ann Arbor)
- 4:30- Discussion
- 4:45

3-088 INVITED SESSION THE PLACE OF ARCHAEOLOGY IN ANTHROPOLOGY (Archeology Division) **Jefferson East Room**

Organizer/Chair: RANDY MCGUIRE (SUNY-Binghamton)

- 1:45 RANDY MCGUIRE (SUNY-Binghamton) Craft as a Unifying Factor in US Archaeology
- 2:00 THOMAS C PATTERSON (Temple U) The Political Economy of the Four-Field Debate
- 2:15 HESTER A DAVIS (U Arkansas) Cultural Resource Management in Archaeology in Anthropology
- 2:30 JANE H KELLEY (U Calgary) and RONALD WILLIAMSON (Archaeological Services Inc) Archaeology in the 1990s: A Canadian Perspective
- 2:45 ANN BROWER STAHL (Binghamton U) An Africanist Perspective on the Four-Field Approach
- 3:00 Break
- 3:15 JEAN E HOWSON (New York U) The Four Fields in the Historical Archaeology of African America
- 3:30 MARGARET CONKEY (UC-Berkeley) The Political Economy of Archaeology in Anthropology: Some Observations from the Trenches
- 3:45 THOMAS E SHERIDAN (U Arizona) Political Ecology, Archaeology, and the Materialist Perspective in Cultural Anthropology
- 4:00 ALAN C SWEDLUND (U Massachusetts-Amherst) Four Fields from a Bioarchaeological Perspective
- 4:15 Discussant: RANDY MCGUIRE (SUNY-Binghamton)
- 4:30- Discussion
- 4:45

3-089 INVITED SESSION CONVERGENT EVOLUTION OF THE SUBFIELDS: DARWINIAN MODELS IN ANTHROPOLOGY (National Association of Student Anthropologists) **Dupont Room**

Organizer/Chair: ROGER I LOHMANN (U Wisconsin-Madison)

- 1:45 J LUKE MATTHEWS (U Wisconsin-Madison) What Wind-Blown Finches Tell Us about History
- 2:00 ALYSIA L ABBOTT (U New Mexico), ROBERT LEONARD (USDA Forest Service) and GEORGE T JONES (Hamilton C) Explaining the Change from Biface to Flake Technology: A Selectionist Application
- 2:15 HERBERT S LEWIS (U Wisconsin-Madison) A Concept of Culture for a Darwinian (Populational) Model of Cultural Evolution
- 2:30 MARK MADSEN (U Washington) and CARL P LIPO (U Washington) Units of Evolution within a Darwinian Approach to Anthropology: Definitions and Implications for the Subfields
- 2:45 F T CLOAK Darwinian Models and the Units of Anthropology

- 3:00 PETER J RICHERSON (UC-Davis), ROBERT L BETTINGER and ROBERT BOYD (UCLA) Evolution of Symbolic Cultural Traits
- 3:15 Break
- 3:30 ROGER I LOHMANN (U Wisconsin-Madison) Religious Experience and Expression as Forces of Cultural Evolution
- 3:45 LEE CRONK (Texas A&M) Signals, Manipulation, and Darwinian Models
- 4:00 DAVID C STEVEN (Population Research Institute) Darwinian Modelling in Cultural and Biological Anthropology: An Application of Social Demographic and Evolutionary Genetic
- 4:15 WILLIAM IRONS (Northwestern U) The Cultural and Reproductive Success Hypothesis: A Synthesis of Empirical Tests
- 4:30 CARL P LIPO (U Washington) and MARK MADSEN (U Washington) Global Reductions of Diversity in Subsistence Systems: A Darwinian Argument for a Conservationist Anthropology
- 4:45-5:00 Discussion

3-090 32ND CONFERENCE ON AMERICAN INDIAN LANGUAGES: LANGUAGES OF MIDDLE AND SOUTH AMERICA (Reviewed by Society for Linguistic Anthropology) **Lincoln East Room**

- Organizer: MARIANNE MITHUN (UC-Santa Barbara). Chair: NORA C ENGLAND (U Iowa)
- 1:45 PENELOPE BROWN (Max Planck Institute) and STEPHEN C LEVINSON (Max Planck Institute) Shaping the World: Semantic Distinctions of Shape and Orientation in Tzeltal Roots
- 2:00 RICARDO MALDONADO SOTA (Ins Inv Filologicas-UNAM) Iconic Proximity and Huastec Possession
- 2:15 ROBERTO ZAVALA (U Oregon) The Inverse Voice in Akatek
- 2:30 EVE DANZIGER (Max Planck Institute) Aspects of Ergativity: The Case for Mopan Maya as an Active Language
- 2:45 FRANCISCO BARRIGA (Ins Inves Filologicas) Otomanguean Numeral Systems
- 3:00 JOE SALMONS (Purdue U) and GREGORY K IVERSON (U Wisconsin-Madison) "Prenasalized" Stops in Mixtec
- 3:15 Discussion
- 3:30 MONICA A MACAULAY (Purdue U) Subordinate Clauses in Chalcatongo Mixtec
- 3:45 MARIA E VILLALON For Whom the Letters Speak: The Arrival and Impact of Literacy among the E'napa
- 4:00 ARTHUR P SORENSEN A Digraphic Amazonia Comes to Guarshington
- 4:15 GALE GOODWIN GOMEZ (SUNY-Purchase) Noun Classification in Yanomam (Northern Amazonia)
- 4:30 LUCIA GOLLUSCIO (Conceit/CICE-Inst Di Tella) Deixis in Wichi
- 4:45 HARRIET E KLEIN (Montclair State U) A Poet's Corner, Negatives in Toba
- 5:00-5:15 Discussion

3-092 INVITED SESSION UNITY AND DIVERSITY IN THE NEW EUROPE (General Anthropology Division, Society for the Anthropology of Europe) **Conservatory Room**

- Organizer/Chair: STACIA E ZABUSKY (Cornell U)
- 2:00 STACIA E ZABUSKY (Cornell U) Introduction
- 2:15 ALEXANDRA M JAFFE (SUNY-Cortland) Competing Definitions of Cultural Boundaries in the Ideology of Language
- 2:30 SHARON STEPHENS (Norwegian Centre for Child Res) The Making of an Invisible Event: Assessing Risks and Negotiating Identities in Post-Chernobyl Norway
- 2:45 CARRIE B DOUGLASS (Mary Baldwin) Synthesis and Contrasts: Spain's Expo '92
- 3:00 JOELLE BAHLOUL (Indiana U) Jewish "Quarters" in Western Europe: The Urban Aesthetics of Identity
- 3:15 Break
- 3:30 SUSAN CAROL ROGERS (NYU) Farming for the Nation: French Agricultural Protest and the European Community

- 3:45 STACIA E ZABUSKY (Cornell U) Nationality, Internationality, and Identity: Negotiations of Diversity in a European Context
 4:00 Discussant: JOHN R BOWEN (Washington U-St Louis)
 4:15 Discussant: RICHARD HANDLER (U Virginia)
 4:30- Discussion
 4:45

3-091 PRESIDENTIAL SYMPOSIUM II: BIOLOGICAL ANTHROPOLOGISTS WITHOUT ANTHROPOLOGY International Ballroom Center

- Organizer/Chair: ANNETTE WEINER (New York U)
 2:00 ANNETTE WEINER (New York U) Introduction
 2:15 CLIFFORD JOLLY (New York U) Evolution and the Primitive: Two Concepts Cultural Anthropology Shouldn't Have to Do Without
 2:35 WILLIAM H DURHAM (Stanford U) Comparative Phylogenies: Bridge over Troubled Water?
 2:55 ADRIENNE L ZIHLMAN (UC-Santa Cruz) Return to Primary Care Anthropology
 3:15 KENNETH WEISS (Pennsylvania State U) What are Genes Doing? Genes, Evolution and Phenotypes
 3:35 JONATHAN M MARKS (Yale U) ". . . and Sometimes Without Biology, Either"
 3:55 Discussant: MARYELLEN RUVOLO (Harvard)
 4:15 Discussant: MATT CARTMILL (Duke U)
 4:25- Discussion
 5:00

3-093 AAA HOSPITALITY ROOM Hamilton Room

- A place for peace—and quiet greetings
 2:00-
 5:00

3-094 CHANGING AMAZONIA: RACE AND RELIGION IN BRAZIL (Reviewed by Society for Latin American Anthropology) **Thoroughbred Room**

- Organizer: BETH A CONKLIN (Vanderbilt U)
 3:00 BEVERLY BENNETT (George Washington U) Marisa's Story: Transformations in Health and Healing in an Amazonian Society
 3:15 LIGIA T LOPES SIMONIAN (CUNY) Sustainable Development and the Imminent End of Chico Mendes' Dream
 3:30 BETH A CONKLIN (Vanderbilt U) War Clubs, Feathers and VCRs: Technology and Rain Forest Politics in Brazil
 3:45 MARGARET WILLSON (London School of Economics) A Dance of Thieves: Capoeira Angola and the Fight for Respectability in Salvador, Bahia
 4:00 ROBIN SHERIFF (CUNY) Woman/Slave/Saint: A Parable of Race, Resistance and Resignation from Rio de Janeiro, Brazil
 4:15- PARVATI STAAL (Rollins C) A Comparison of African-Derived Religions in Cuba and
 4:30 Brazil

3-095 DE-NATURED BODIES: CULTURAL STUDIES, TECHNOSCIENCE AND THE REMAKING OF BOUNDARIES (Reviewed by American Ethnological Society) **Military Room**

- Organizer/Chair: DAVID G HORN (Ohio State U)
 3:15 LINDA L LAYNE (Rensselaer Polytechnic Inst) Pregnancy Loss: Act of Wo/Man or Nature?
 3:30 DAVID G HORN (Ohio State U) Unnatural Acts: Procreation and the Genealogy of Artifice
 3:45 ANNE BALSAMO (Georgia Institute of Technology) Postmodern Forms of Technological Embodiment
 4:00 Break
 4:15 LISA CARTWRIGHT (U Rochester) Gender Artifacts in Medical Imaging Displays
 4:30 JENNIFER TERRY (Ohio State U) Queer Inscriptions in Neuroscience
 4:45 Discussant: CAROLE S VANCE (Columbia U)

5:00-
5:15 Discussion

3-096 ILLNESS NARRATIVES/HEALTH DISCOURSE (Reviewed by Society for Medical Anthropology) **Cabinet Room**

Chair: LINDA M HUNT (U North Carolina)

3:45 PAUL G SPICER (U Minnesota) Discourse and the Meaning of Drinking in an Urban American Indian Community

4:00 DEBORAH GORDON (Ctr for the Study of Cancer) The Birth and Evolution of Patients' Narratives in Local "Worlds" of Cancer

4:15 FRED BLOOM Quality of Life and the Life Story in Persons with HIV Infection

4:30 JANNELI F MILLER (U Arizona) Who is Delivered? Authority, Risk and Identity in Homebirth Narratives

4:45 KATHARINE YOUNG Deciphering Signs of Presence in the Flesh: Surgical Inscriptions

5:00-
5:15 Discussion

3-097 SOCIAL CONSTRUCTION OF SPACE, MEMORY AND HISTORY (Reviewed by American Ethnological Society) **Georgetown West Room**

Chair: RICHARD FLORES (U Wisconsin-Madison)

3:45 RICHARD FLORES (U Wisconsin-Madison) Remembering the Alamo: Memory-Place and the Social Construction of Meaning

4:00 RAVINA AGGARWAL (Marquette U) Knocking on Open Doors, or, How Not to Enter a Ladakhi House

4:15 JULIA J THOMPSON (U Wisconsin-Madison) Gendered Spaces, Local Places: The Transformation of Tradition, High-Caste Women, and Beauty Parlors in Kathmandu, Nepal

4:30 Break

4:45 ERIC KLINE SILVERMAN (DePauw U) Orifical Imagery in Art and Myth and the Cultural Construction of Space in Sepik River and Northwest Coast Societies

5:00 SUSAN J RASMUSSEN (U Houston) The "Friend at the Distance": Tuareg Travel Myths, Tourism, and Construction of Difference in Niger

5:15-
5:30 BERTA ELENA PEREZ (IVIC) Historical Reconstruction of Maroon Communities in Northwest Bolivar State, Venezuela

3-098 MEXICO, LAND TENURE AND SOCIETY (Reviewed by Culture and Agriculture) **Caucus Room**

Organizer/Chair: MARTHA REES (Agnes Scott C)

4:00 BILLIE R DEWALT (U Pittsburgh) The End of Agrarian Reform in Mexico

4:15 SCOTT S ROBINSON (Metropolitana-Mexico) Ejidal Information Network

4:30 MARIA L CRUZ TORRES (Pacific Lutheran U) Transformation of Mexican Ejidos: Socioeconomic Impact & Household Strategies in S Sinaloa

4:45 MARTHA REES (Agnes Scott C) "Mi Tierrita": Land and Tenure in Oaxaca, Mexico

5:00-
5:15 Discussion

3-099 MAKING SPACES AND PLACES: IMAGES OF SOCIAL LANDSCAPING IN EUROPE (Reviewed by Society for the Anthropology of Europe) **Bancroft Room**

Chair: ROBERT ROTENBERG (DePaul U)

4:00 DENNIS L GAFFIN (SUNY) The Places of Emotion and the Emotions of Place in the Faeroe Islands

4:15 SKYLER J ARNDT-BRIGGS (U Massachusetts-Amherst) Berlin 1918-49: Social Relations and the Urban Environment

4:30 DARINI RAJASINGHAM (Princeton) History in the Imagi(Nation) of Immigrants in Post/Colonial England

4:45 PATRICIA HART MANGAN (U Massachusetts-Amherst) Changes in the Landscape: The Spatialization of Early Capitalism

5:00-
5:15 Discussion

3-100 ENVIRONMENTAL RECONSTRUCTION AND ECOLOGICAL MODELS IN ARCHAEOLOGY (Reviewed by Archeology Division) **Georgetown East Room**

Chair: JEFFREY PARSONS

- 4:00 MICHAEL S SHEEHAN (North Carolina State U) Hunter-Gatherer Responses to Long-Term Drought: An Example from the North American Great Plains
 4:15 GREGORY T LADEN (Harvard) Forager Land Use Ecology: Ethnoarchaeology of Efe (Pygmy) Territories
 4:30 ANNE S HENSHAW (Harvard) Back to the Future: Tracing Inuit Demography During the Historic Period using GIS
 4:45 CHRISTOPHER R LINDNER (Bard C) Land Use History, Flood Geomorphism, and Archaeological Testing
 5:00 RAYMOND G MUELLER (Stockton C) and ARTHUR A JOYCE The Effects of Human Landscape Degradation in Highland Oaxaca
 5:15-5:30 SUSAN RUTH SNOW (U Iowa) Cosmology and Environmental Modelling in the New World Tropics

3-101 ASIAN MEDICAL SYSTEMS (Reviewed by Society for Medical Anthropology) **Edison Room**

Chair: CRAIG R JANES (U Colorado-Denver)

- 4:00 CRAIG R JANES (U Colorado-Denver) and CHERYL REIGHTER (U Colorado-Denver) The Corruptions of Desire: The Embodiment of Social and Political Conflicts in Modern Tibet
 4:15 SYDNEY D WHITE (UC-Berkeley) Bodies of Resistance: Naxi Women, Medical Discourses, and the Chinese State
 4:30 SHIRLEY S LIN (National Tsing-hua U) Ill Fate and Fated Illness
 4:45 PEIHUA NI (U Connecticut) Integration of Traditional Medicine and Modern Medicine in Contemporary Urban China
 5:00 SHANSHAN DU (U Illinois-Urbana/Champaign) "Qigong": An Epitome of the Holism in Traditional Chinese Medical System
 5:15-5:30 Discussion

3-102 VIOLENCE AND MEDIATION (Reviewed by Association for Political & Legal Anthropology) **Monroe West Room**

Chair: KEITH F OTTERBEIN (SUNY)

- 4:00 VIVIAN J ROHRL (San Diego State U) Aspects of Multicultural Mediation
 4:15 CONNIE M ANDERSON (Hartwick C) Lovedu Mediators: Universal Applicability?
 4:30 STANTON TEFFT (Wake Forest U) Dialectics of Chinese Secret Society Power in Malaysia
 4:45 ANTONIUS C G M ROBBEN (Utrecht) The Militarization of Culture and Society in Argentina
 5:00 KEITH F OTTERBEIN (SUNY) Weapons Control, Warfare, and Military Aristocracy
 5:15-5:30 ROBERT D WHITTEMORE (Lewis & Clark C) To Be a Person: Bearing Witness and Arbitration in Mandinka Domestic Disputes

3-103 PSYCHOLOGY AND PSYCHOTHERAPY: CROSS-CULTURAL PERSPECTIVES (Reviewed by Society for Psychological Anthropology) **Lincoln West Room**

Chair: WILLIAM S LACHICOTTE (U North Carolina-Chapel Hill)

- 4:15 CATHRYN HOUGHTON (U South Carolina) The "Inner Self" Made "Outer:" An Examination of Tool-Mediated Discursive Practices in Psychotherapy
 4:30 DUREEN HUGHES (UCLA) Anthropological Approaches to Psychopathology
 4:45 LESLIE SWARTZ (U Cape Town) and TRACEY MILLER (U Connecticut) Psychology the "New" South Africa and the Construction of Crisis
 5:00-5:15 Discussant: WILLIAM S LACHICOTTE (U North Carolina-Chapel Hill)

3-104 SOCIETY FOR MEDICAL ANTHROPOLOGY Board of Directors **Independence Room**

- 5:00-8:00

SATURDAY EVENING, NOVEMBER 20

Sessions designated as <i>Invited</i> are open to all meeting registrants.
--

- 3-105 COUNCIL ON NUTRITIONAL ANTHROPOLOGY** Organizing and Planning Meeting **Dupont Room**
5:30-7:00
Chair: KRISTIN BORRE (Dickinson)
- 3-105A SOCIETY FOR THE ANTHROPOLOGY OF THE US AND CANADA** Business Meeting **State Room**
5:30-7:00
Chair: IDA SUSSEER 7:00 (CUNY)
- 3-105B IN MEMORY OF MARIO ZAMORA** Thoroughbred Room
5:30-7:00
- 3-105C SOCIETY FOR CULTURAL ANTHROPOLOGY** Executive Board **Office 4 Room**
5:30-7:00
- 3-106 ANTHROPOLOGICAL FILM RESEARCH INSTITUTE** Board of Directors **Caucus Room**
5:30-7:00
- 3-107 SMA ALCOHOL AND DRUG RESEARCH GROUP** Business Meeting **Chevy Chase Room**
5:30-7:00
Chair: J BRYAN PAGE (U Miami)
- 3-108 VENEZUELAN AMERINDIANS AND THEIR STRATEGIES FOR SURVIVAL** Society for Latin American Anthropology **Kalorama Room**
5:30-7:00
Organizers/Chairs: LUISE MARGOLIES (U Central de Venezuela), JOHN FRECHIONE (U Pittsburgh)
Panelists: LUISE MARGOLIES (U Central de Venezuela), JOHN FRECHIONE (U Pittsburgh), JONATHAN HILL, DAVID GUSS
- 3-109 COUNCIL ON ANTHROPOLOGY AND EDUCATION** Business Meeting **International Ballroom West**
5:30-7:00
Chair: HUGH MEHAN (UC-San Diego)
- 3-110 GUATEMALA SCHOLARS NETWORK** Business Meeting **Bancroft Room**
5:30-7:00
Chair: MARILYN M MOORS (Montgomery C)
- 3-111 NATIONAL ASSOCIATION FOR THE PRACTICE OF ANTHROPOLOGY** Business Meeting **Monroe East Room**
5:30-7:00
Chair: LINDA BENNETT (Memphis State U)
- 3-112 ANTHROPOLOGY OF SPACE AND PLACE** **Monroe West Room**
5:30-7:00
Chair: SETHA LOW (CUNY Graduate Center)

- 3-118 BORNEO RESEARCH COUNCIL** Business Meeting **Hemisphere Room**
Organizer/Chair: VINSON SUTLIVE (William and Mary)
5:30-
7:00
- 3-113 SMA INTEREST GROUP ON DISABILITY** Business Meeting **Georgetown West**
Chair: DEVVA KASNITZ (World Institute on Disability)
5:30-
7:30
- 3-114 ANTHROPOLOGISTS AND ETHICAL CHALLENGES: OUTLAW GROUPS AND INTELLECTUAL PROPERTY** Committee on Ethics **Edison Room**
Chair: WENDA TREVATHAN (New Mexico State U)
5:30-
7:30
- 3-115 THE GLOBAL JUKEBOX: AN INTELLIGENT MUSEUM OF THE WORLD'S EXPRESSIVE BEHAVIOR AND CULTURE** The Association for Cultural Equity, Inc **Military Room**
Chair: ALAN LOMAX (Associaton for Cultural Equity, Inc)
5:30-
7:30
- 3-116 SOCIETY FOR THE ANTHROPOLOGY OF EUROPE** SAE Distinguished Lecture: New Myths and the Dispossessed in Russia, by Caroline Humphrey **International Ballroom East** A cash bar reception follows the distinguished lecture
Chair: ULI LINKE (Rutgers U)
5:30-
8:00
- 3-117 NATIONAL ASSOCIATION OF STUDENT ANTHROPOLOGISTS** Business Meeting **Conservatory Room** A cash bar reception follows the business meeting
Chair: D ANDREW MERRIWETHER (U Pittsburgh)
5:30-
8:00
- 3-119 COUNCIL ON ANTHROPOLOGY AND EDUCATION** Cash Bar Reception and Roundtable Discussion **International Ballroom West**
7:00-
8:00
- 3-119A AARG AIDS MEMORIAL** AIDS and Anthropology Research Group **Hemisphere Room**
Chair: NORRIS G LANG (U Houston)
7:15-
8:15
- 3-120 PRESENTATION OF AWARDS AND PRESIDENTIAL ADDRESS** **International Ballroom Center**
Chair: James Peacock (President-elect)
8:00-
10:00
Presentation of Awards: Annette Weiner (President)
Distinguished Service Award: Johnnetta Cole, Claude Lévi-Strauss
Anthropology in Media Award: Jonathan Benthall
Presidential Address: Culture and Our Discontents, by Annette Weiner (AAA President)
- 3-121 CASH BAR RECEPTION & DANCE** **Jefferson East and West** Music by Mambo Combo
10:00-
12:00

SUNDAY MORNING, NOVEMBER 21Sessions designated as *Invited* are open to all meeting registrants.

- 4-001 LAND REFORM, TERRITORIALITY, AND ECOLOGY IN LATIN AMERICA** (Reviewed by Society for Latin American Anthropology) **Monroe East Room**
Chair: NORBERTO VALDEZ (Western Maryland C)
- 8:00 NORBERTO VALDEZ (Western Maryland C) Contested Terrains: Land Reform, Politics, and Culture in South Eastern Guerrero, Mexico
- 8:15 BARTHOLOMEW C DEAN (Harvard) Ninichu: Urarina Territoriality and the Politics of Autonomy
- 8:30 CHRIS E KYLE (Columbia U) Territorial Expansion, Ethnic Identity, and Intervillage Relations in La Montana, Guerrero, Mexico
- 8:45 STANFORD ZENT (IVIC) Ethnic Fluidity and Open Ecological Spaces in Native Guiana
- 9:00-9:15 DONATELLA SCHMIDT (Laboratoire d'Ethnologie) Looking for Alternatives: Indian Legislation and Nation Building
- 4-002 GENDER AND ETHNICITY IN CROSS-CULTURAL PERSPECTIVE: ISSUES OF CONTROL AND AUTHORITY** (Reviewed by American Ethnological Society) **Jackson Room**
Organizer/Chair: JEAN DAVISON (Stanford U)
- 8:00 EVELYN BLACKWOOD (Stanford U) Minangkabau Matrilineal Ideology and the Power of Elite Women
- 8:15 JEAN DAVISON (Stanford U) Gender and Ethnicity in Malawi: The "Matrilineal Puzzle"—Whose Problem?
- 8:30 CAROLYN A BEHRMAN (U Pennsylvania) "The Fairest of Them All": Gender, Ethnicity, and a Beauty Pageant in the Kingdom of Swaziland
- 8:45 LAUREL BOSSEN (McGill U) Chinese Wives as Outsiders
- 9:00 DAVID N SUGGS (Kenyon C) Mosadi Tshwene ("Baboon Woman"): Gender Constructions in Alcohol Consumption among the BaTswana
- 9:15 KAREN L CASPER (UCLA) Precarious Subsistence in Bangladesh: Improving Household Odds Through Female Linkages
- 9:30-9:45 Discussant: MICHAEL PELETZ
- 4-003 SEEKING THE SACRED: RELIGIOUS FERVOR IN CROSS-CULTURAL PERSPECTIVE** (Reviewed by American Ethnological Society) **Chevy Chase Room**
Organizer: DOLORES J SHAPIRO (U Massachusetts-Amherst). Chairs: CAROL HENDERSON (Columbia U), DOLORES J SHAPIRO (U Massachusetts-Amherst)
- 8:00 DOLORES J SHAPIRO (U Massachusetts-Amherst) Commitment and Complication in the Brazilian Candomble
- 8:15 CAROL HENDERSON (Columbia U) Hindutva and the Expression of Religious Commitment in India: Empowerment and Fervor in Rajasthan
- 8:30 JOSEPH BOSCO (Chinese U Hong Kong) Seeking the Sacred in Taiwan: The Fervor of the Yiguan Dao
- 8:45 WILLIAM C BUSHELL (Columbia U) Religious Fervor in Ethiopian Christian Hermitic Asceticism: Psychophysiological and Cross-Cultural Aspects
- 9:00 MARIANNE SPIEGEL (Asia Watch) State Response to Religious Revitalization in the People's Republic of China: Societal Response to State Repression
- 9:15 Discussant: MORTON KLASS (Barnard C)
- 9:30-9:45 Discussant: GEORGE C BOND (Teachers C-Columbia U)
- 4-004 AMERICAN SYMBOLISM: THE DYNAMICS OF NATIONAL CULTURE** (Reviewed by General Anthropology Division) **Kalorama Room**
Organizer/Chair: PAMELA R FRESE (C of Wooster)
- 8:00 JAMES MCLEOD (Ohio State U) Symbolic Significance of the Presidential Inauguration

- 8:15 PAMELA R FRESE (C of Wooster) Hail Columbia! Gender Symbolism in the Monumental Sculpture of the Nation's Capital
- 8:30 JOHN M COGGESHALL (Clemson U) Pride and Prejudice: Interpreting the Confederate Battle Flag
- 8:45 MICHAELE T HAYNES (U Texas-San Antonio) George Washington and Princess Pocahontas: National Symbols of American Heritage in Laredo, Texas
- 9:00 CHRISTINA B JOHANNSEN (Iroquois Indian Museum) The Iroquois and America's National Symbols
- 9:15 Discussant: EMIKO OHNUKI-TIERNEY (Harvard)
- 9:30- Discussion
- 9:45

4-006 RURAL COMMUNITIES IN NORTH AMERICA (Reviewed by General Anthropology Division) **Grant Room**

Chair: MARGUERITE STEVENS (Dartmouth Medical School)

- 8:00 FELICIA F MCMAHON and BRIAN SUTTON-SMITH (U Pennsylvania) Adirondack "Wilderness" as Fulcrum of Cultural Conflict
- 8:15 CATH OLBERHOLTZER (McMaster U) Together We Survive
- 8:30 PATRICIA M CLAY (Nat'l Marine Fisheries Service) Sociocultural Data in Fisheries Management: Myths & Realities
- 8:45 MARGUERITE STEVENS (Dartmouth Medical School) Drinking and Adolescence in Rural Northern New England
- 9:00 AMBER BENNETT MONCURE (U Pennsylvania) The Landscape of Sweet Briar: The Plantation and the College
- 9:15 NAOMI ADELSON (York U) "Memories of" Others: Bottled Culture and Patterns of Appropriation as Consumption

4-005 SEMIOTICS OF PLACE, SPACE, AND CULTURE (Reviewed by Society for Linguistic Anthropology) **Georgetown West Room**

Organizer: JANIS B NUCKOLLS (Indiana U). Chair: MARY H BUCHOLTZ (UC-Berkeley)

- 8:00 ELIZABETH KEATING (UCLA) Language, Rank, and Social Space in Pohnpei, Micronesia
- 8:15 MARY H BUCHOLTZ (UC-Berkeley) The Creation of Community in the Linguistic Marketplace: Talk and Teleshopping
- 8:30 DAVID W DINWOODIE (U Chicago) Placing Chilcotin History in Contemporary Life
- 8:45 Break
- 9:00 ADAM KENDON (U Pennsylvania) The Prominence of Gesture in Neapolitan Conversation
- 9:15 COLLEEN COTTER (UC-Berkeley) The Recipe as Narrative
- 9:30 MELISSA DAVIS (U South Carolina) The "Future" of Newswork: Editorial Practices in the Construction of Action
- 9:45- RICHARD J PARMENTIER (Brandeis U) On the Semiotic Typology of Cultures
- 10:00

4-007 COMMON GROUND: THE VALUE OF COLLABORATIVE ENVIRONMENTAL RESEARCH ON THE EUROPEAN FRINGE (GREECE) (Reviewed by Society for the Anthropology of Europe) **Edison Room**

Organizers/Chairs: MARK T SHUTES (Youngstown State U), PAUL NICK KARDULIAS (Kenyon C)

- 8:00 MARK T SHUTES (Youngstown State U) Blood on the Land: The Strategic Value of Dispersed Inheritance Patterns in Ancient Korinth, Greece
- 8:15 JENNIFER A MOODY (Baylor U) The Cretan Environment: Abused or Misunderstood?
- 8:30 CLAUDIA CHANG Sheep, Land, and Sustainable Ecosystems in Northern Greece
- 8:45 PAUL NICK KARDULIAS (Kenyon C) Reconstructing Medieval Land Use in the Korinthia, Greece
- 9:00 Break
- 9:15 HAROLD A KOSTER (SUNY-Binghamton) Yours, Mine and Ours: Private and Public Pasture in Greece

- 9:30 E F ATHANASSOPOULOS (U Pennsylvania) Toward a Rural Archaeology of Medieval and Pre-Modern Greece: The Role of Regional Surveys
 9:45 SUSAN PARMAN (CSU-Fullerton) Common Good: Environmental Consciousness and Disciplinary Collaboration in the Study of European "Fringe" Communities
 10:00- Discussion
 10:15

4-008 WHAT ANTHROPOLOGY IS NOT: HOW ANTHROPOLOGY HAS BEEN SHAPED BY GENDER (Reviewed by Association for Feminist Anthropology) **Lincoln West Room**

- Organizers/Chairs: EVA FRIEDLANDER (UNIFEM), FRANCES ROTHSTEIN (Towson State U)
 8:00 NANCY J PAREZO (U Arizona) Integrative Strategies: Overcoming Profession Marginality
 8:15 MARY GOLDSMITH (U Autonoma Metropolitan) and MARTHA JUDITH SANCHEZ-GOMEZ (IIS- U Ncional Autonoma) Engendered Practices and Female Subjects: Women in Mexican Anthropology
 8:30 LENI SILVERSTEIN (John/Catherine MacArthur Fdn) Gender and Politics: The Marginalization of Ruth Landes and the City of Women
 8:45 JILL CHERNEFF (UCLA) The Life and Writings of Hortense Powdermaker
 9:00 Break
 9:15 MIROSLAVA MALESEVIC (Harvard) The Feminist Movement in the Pre-Communist Yugoslavia: The Negation of a Tradition
 9:30 Discussant: SALLY C COLE (Concordia U)
 9:45 Discussant: EVA FRIEDLANDER (UNIFEM)
 10:00- Discussion
 10:15

4-009 PERSPECTIVES AND CASE STUDIES FROM CRITICAL MEDICAL ANTHROPOLOGY (Reviewed by Society for Medical Anthropology) **International Ballroom West**

- Chair: HANS A BAER (U Arkansas-Little Rock)
 8:00 HANS A BAER (U Arkansas-Little Rock) The Misconstruction of Critical Medical Anthropology: A Response to a Cultural Constructivist Critique
 8:15 MICHAEL C ENNIS-MCMILLAN (Michigan State) A Critical Anthropology of Health and Social Protest: Lessons from Mexican Agrarian History
 8:30 PAUL E BRODWIN (U Wisconsin-Milwaukee) Medicalization and Strategies of Rule in Haiti
 8:45 BRIAN MCKENNA (Michigan State U) The Politics of Alternative Cancer Therapy
 9:00 EVELNY W MORLAND (U Kentucky) Post-Traumatic Stress Disorder: A Perspective from Critical Medical Anthropology
 9:15 JULIA SEGAR (Rhodes U-South Africa) Tough Lives and Evil Winds: Illness Aetiology and the Search for Healing amongst Ciskeian Villagers
 9:30 PAMELA JA DOWNE (York U) AIDS, "Infection" and Risk: A Critically Interpretive Analysis of the Perceptions of AIDS among Working Prostitutes in San Jose
 9:45 Discussant: LYNN M MORGAN (Mount Holyoke C)
 10:00- Discussion
 10:15

4-010 DISCOURSE IN COMPLEX SOCIETIES (Reviewed by Society for Linguistic Anthropology) **Conservatory Room**

- Organizer: JANIS B NUCKOLLS (Indiana U). Chair: NANCY LUTZ (U Oregon)
 8:00 PETER L PATRICK (Georgetown U) and BONNIE MCELHINNY (Washington U-St Louis) Jamaican Speaky-Spoky: Status and Conflict Talk in Postcolonial Creole Society
 8:15 NANCY LUTZ (U Oregon) Enacting the Bureaucratic Encounter: Metaphorical Conversational Code-Switching in Adonara, Eastern Indonesia
 8:30 LAADA M BILANIUK (U Michigan) Constructing the Language of Power: Use of Language in Identity Formation in Post-Soviet Ukraine

- 8:45 ANNE R BOWER (Philadelphia Geriatric Center) Characterizing the Speech of the Elderly
 9:00 Break
 9:15 PAMELA A SAUNDERS Do Old Women Tell Secrets?: An Analysis of Gossip and Narrative in the Discourse of Elderly Women
 9:30 JAMES STANLAW (Illinois State U) Is It "Naisu" Rice or Good "Gohan?": In Japan, It's Not What You Eat, But How You Say It
 9:45 NINGSHENG XIA Chinese/English Bilingual Communication
 10:00-10:15 CHRISTIAN GHASARIAN (UC-Berkeley) Everyday Linguistic Adjustments in a Multicultural Society

4-011 NATIONALISM AND CONSUMER CULTURES IN KOREA AND JAPAN (Reviewed by American Ethnological Society) **Monroe West Room**

- Organizer/Chair: LAURA C NELSON (Stanford U)
 8:00 JUNE LEE (U Hawaii/East West Center) Kun kang shik poom: Self-Care and Health Commodification among Middle-Class Koreans
 8:15 SUG-IN KWEON (Stanford U) Shintobuli (Body-Earth-Not-Separate): Imported Agricultural Products and Nationalism in Korea and Japan
 8:30 LARRY L BURMEISTER (U Kentucky) Fighting Food Imports: The Promotion of "National" Diets in Korea and Japan
 8:45 SEUNG-MI HAN (Harvard) The Name of a Craft: Regionalism, Nationalism and the Politics of Authenticity in the Japanese Crafts Market
 9:00 Break
 9:15 LAUREL KENDALL (Columbia U) Korean Shamans and the Spirits of Capitalism
 9:30 CHUNGHEE SARAH SOH (SW Texas State U) Conspicuous Consumption in Korean Society: Wealth and Status in the Power and Prestige Game
 9:45 JAMES P THOMAS (U Rochester) Packaging the Nation and Dividing Society: Negotiating Social Boundaries Through Commodification and Consumption (An East Asian Case)
 10:00 LAURA C NELSON (Stanford U) Consumer Nationalism and the End of the Cold War: The Anti-Consumption Campaign in South Korea
 10:15-10:30 Discussion

4-012 CULTURAL DIVERSITY AMONG 20TH-CENTURY FORAGERS: AN AFRICAN PERSPECTIVE (Reviewed by General Anthropology Division) **Thoroughbred Room**

- Organizer/Chair: SUSAN KENT (Old Dominion U)
 8:00 SUSAN KENT (Old Dominion U) Introduction
 8:15 SUSAN KENT (Old Dominion U) Cultural Diversity among African Foragers: Causes and Implications
 8:30 ALAN J BARNARD (U Edinburgh) and THOMAS WIDLAK (London School of Economics) Nharo and Hai//om Settlement Patterns in Comparative Perspective
 8:45 MATHIAS GUENTHER (Wilfrid Laurier U) Diversity and Flexibility: The Case of the Bushman of Southern Africa
 9:00 Break
 9:15 BARRY S HEWLETT (Washington State U) Cultural Diversity among African Pygmies
 9:30 DAOU V JOIRIS Intracultural Variability in Baka Pygmy Hunting Rituals (Southeastern Cameroon)
 9:45 PATRICIA DRAPER (Pennsylvania State U) Diversity and Interethnic Relations among Foraging Populations
 10:00 N BIRD-DAVID (U Tel Aviv) Cultural Diversity and 20th Century's Hunter-Gatherers: A (Non-Africanist, Culturalist) Concluding Commentary
 10:15-10:30 Discussion

4-013 BIOMEDICAL CATEGORIES VERSUS ETHNOMEDICAL REALITIES (Reviewed by Society for Medical Anthropology) **Dupont Room**

- Organizers/Chairs: CLAIRE CASSIDY (Paradigms Found & Trad Acupunct), ROBERTA D BAER (U South Florida)
- 8:00 LESLIE A BROWNRIIGG (Dept of Commerce) Gerrymandering the Body
- 8:15 CLAIRE CASSIDY (Paradigms Found & Trad Acupunct) Mentally Well or Mentally Ill? Middle-Class Normalization of Specialist Disease Constructs
- 8:30 ROBERTA D BAER (U South Florida) Health and Mental Health among Mexican-American Migrant Workers
- 8:45 ANNE W SCOTT (U Pennsylvania) Alcoholics Anonymous and Medical Treatment for Alcoholism: A Complementary Partnership?
- 9:00 Break
- 9:15 BRUCE A BERNSTEIN (St Francis Hospital) and HELEN SIMONOWITZ Problems in the Construction of Attention Deficit Disorder (ADD)
- 9:30 KRISTEN S BORRE (Diekinson) Native Thoughts and Expert Knowledge: Creating Meaningful, Testable Hypotheses to Explain Health Behavior Through Cultural Model
- 9:45 SUE G LURIE (U North Texas Health Sci Ctr) Health and Social Needs Assessment and Program Evaluation: Methods and Meanings
- 10:00 MARTHA L HARE (Battelle) and MARY ODELL BUTLER (Battelle Memorial Institute) and CAROL KEEGAN (Battelle) Bridging the Gap: Qualitative Medical Research in a Quantitative Environment
- 10:15-10:30 Discussion

4-014 DISPOSSESSION: JUSTICE AND PARADOX IN THE CONFLICTS AND CLAIMS OF INDIGENOUS PEOPLES (Reviewed by Association for Political & Legal Anthropology) **Georgetown East Room**

- Organizers/Chairs: JOHN G GALATY (McGill), DAVID W MURRAY (Brandeis U)
- 8:00 JOHN G GALATY (McGill) The Rhetoric of Rights: Construing Maasai Land Claims
- 8:15 DAVID W MURRAY (Brandeis U) Circle of Friends: Reciprocity and Deferral as Indices of Indigenous Status
- 8:30 PIERRE BONTE The State of Play on Ethnicity and Landholding in the Sahel
- 8:45 R J GORDON (U Vermont) "Bain's Bushmen" and the Failure to Secure a Bushman Reserve in South Africa
- 9:00 Break
- 9:15 COLIN H SCOTT (McGill U) Resource Management, Local Knowledge, and Aboriginal Rights: Two Cases From Canada and Australia
- 9:30 CRISCA BIERWERT (U Michigan-Ann Arbor) Subsistence, Fishing, and Nationhood: Spreading the Net of Legitimate Capitalism in British Columbia Native Fisheries
- 9:45 BLAIR RUTHERFORD (McGill U) Tropes of Land, Labour and Race: The Discourse of Conflict in Zimbabwe
- 10:00 Discussant: DONALD W ATTWOOD (McGill U)
- 10:15-10:30 Discussion

4-015 INVITED SESSION BIOCULTURAL APPROACHES TO THE EMOTIONS (Society for Psychological Anthropology) **State Room**

- Organizer/Chair: ALEX HINTON (Emory U)
- 8:00 ALEX HINTON (Emory U) Introduction
- 8:15 CHARLES D LAUGHLIN (Carleton U) Emotion: A Biogenetic Structural Perspective
- 8:30 KARL G HEIDER (U South Carolina) An Indonesian Anger Face: Suggestive Evidence for the Interplay of Biology and Culture
- 8:45 CAROL M WORTHMAN (Emory U) Emotions: You Can Feel the Difference
- 9:00 DONALD W JONES (Emory U) Bodies of Knowledge: "Emotion" As an Element in Poststructuralist Biocultural Theory
- 9:15 LEE X BLONDER (U Kentucky) Do Brain and Emotion Relations Differ in Culturally Diverse Populations?
- 9:30 ALEX HINTON (Emory U) Prolegomena to a Processual Approach to the Emotions
- 9:45 Discussant: MELVIN KONNER (Emory U)
- 10:00 Discussant: JANIS HUNTER JENKINS (Case Western Reserve Univ)

10:15-
10:30 Discussion

4-016 SPIRITUAL CONFIGURATIONS OF "MODERNITY": MYTHICAL REALITIES AND HISTORICAL MEDIATIONS (Reviewed by American Ethnological Society) **International Ballroom Center**

Organizer/Chair: ADELINE MASQUELIER (Tulane U)
8:00 ADELINE MASQUELIER (Tulane U) Introduction
8:15 ELLEN L SCHATTSCHNEIDER (U Chicago) Mountains of Memory: Mediumship and the Work of Narrative in Northern Japan
8:30 LESLEY SHARP (Indiana U) Spirit Possession as Historical Consciousness and Social Critique in Northwest Madagascar
8:45 ROSALIND C MORRIS (U Chicago) Eternal Returns: Spirit Mediumship, Nostalgia and Postmodernity in Chiang Mai, Northern Thailand
9:00 Break
9:15 BARBARA WORLEY (Harvard) Constructions of Power, Identity, and Female-Centered Cultural Memory in Kel Fadey Twareg Spirit Possession
9:30 ADELINE MASQUELIER (Tulane U) The Invention of Anti-Tradition: Dodo Spirits in Southern Niger
9:45 MISTY L BASTIAN (Harvard Academy) Married in the Water: Returning Children, Water Spirits, and Modern Problems in Urban Nigeria
10:00 Discussant: JANICE BODDY (U Toronto)
10:15-
10:30 Discussion

4-017 REINVENTING GOVERNMENT: THE CHANGING ROLE OF ANTHROPOLOGIST AT THE CENTERS FOR DISEASE CONTROL (Reviewed by Society for Medical Anthropology) **Hamilton Room**

Organizers/Chairs: ROBERT HAHN (Centers for Disease Control), GREGORY PAPPAS (Center for Health Statistics)
8:00 GREGORY PAPPAS (Center for Health Statistics) The National Health Survey of Pakistan: Lessons for Intergovernmental Technical Assistance
8:15 RUTH P WILSON (Centers for Disease Control) and GENE A SHELLEY (Georgia State U) Pile Sort Techniques for Primary Health Care Program Development
8:30 CYNTHIA FERRE (Centers for Disease Control), KENDRA HATFIELD-TIMAJCHY (Centers for Disease Control) and DIANE ROWLEY (Centers for Disease Control) Pregnancy and Pregnancy Outcomes among African Americans: Ethnographic Community Participatory Research
8:45 KATHLEEN M MACQUEEN (Centers for Disease Control) Scientific Constraints: Issues in the Design of Large-Scale Preventive HIV Vaccine Trials
9:00 Break
9:15 LINDA A VALLEROY (Centers for Disease Control), BETH WEINSTEIN (Ct Dept Health Services) and SAM GROSECLOSE (CDC & Ct Dept Hlth Services) Connecticut Pharmacists as Gatekeepers for Sterile Needle/Syringe Distribution
9:30 ROBERT HAHN (Centers for Disease Control) Rethinking "Race" and "Ethnicity" for Federal Health Statistics
9:45 Discussant: GAIL FISHER (National Ctr for Health Stats)
10:00 Discussant: ELAINE BAKER (Centers for Disease Control)
10:15-
10:30 Discussion

4-018 COMPLEXITY ON THE COASTS: THEORETICAL AND METHODOLOGICAL APPROACHES IN THE AMERICAS (Reviewed by Archeology Division) **Caucus Room**

Organizer/Chair: KAREN WISE (Natural History Museum)
8:00 KAREN WISE (Natural History Museum) Introduction
8:15 KENNETH M AMES (Portland State U) Sedentism, Water Transport and Complexity on the Northwest Coast
8:30 JEANNE E ARNOLD (UCLA) Complexity, Exchange, and Transportation in Prehistoric Western North America

- 8:45 WILLIAM H MARQUARDT (U Florida) and KAREN J WALKER (Florida Museum of Natural Hist) Episodic Complexity in Coastal Southwest Florida: Environmental and Historical Processes
- 9:00 MICHAEL BLAKE (U British Columbia) The Rise of Chiefdoms in Coastal Chiapas, Mexico
- 9:15 DANIEL SANDWEISS (U Maine-Orono) Fishing and Complexity on the Peruvian Coast
- 9:30 KAREN WISE (Natural History Museum) Complexity, Environment, and Cultural Process on the Central and South-Central Andean Coasts
- 9:45 DAVID R YESNER (U Alaska-Anchorage) Subsistence Intensification and Cultural Complexity among Maritime Hunter-Gatherers of the Subarctic and Subantarctic
- 10:00 Discussant: JAMES A BROWN (Northwestern U)
- 10:15- Discussion
- 10:30

4-019 CONTESTED MARGINALITY: STATUS AND CONFLICT IN URBAN LIFE (Reviewed by Society for Urban Anthropology) **Independence Room**

- Organizer: THEODORE C BESTOR (Cornell U). Chair: THOMAS W COLLINS (Memphis State U)
- 8:00 THOMAS W COLLINS (Memphis State U) The Legacy of King: Labor Solidarity and Race in Memphis
- 8:15 MALVE VON HASSELL Conflicting Agendas on People Reform in Sweat-Equity Housing Rehabilitation on Manhattan's Lower East Side
- 8:30 MOLLY A DOANE (CUNY-Graduate School) Street Gangs: Local Contexts, Historical Meanings and Legal Perspectives
- 8:45 ALVIN W WOLFE (U South Florida) Networks of Social Service Providers in Urban Society
- 9:00 Break
- 9:15 IRENE GLASSER (Eastern Connecticut State U) Homeless Men in International Perspective
- 9:30 MICHAEL O ROBERTSON (U New Mexico) Tenuous Ties, Divided Lives: Native Americans among the Urban Homeless
- 9:45 ROSEMARIE ASHAMALLA (UCLA) Journeys with Eva: A Case Study Examining Shifting Roles in a Mexican American Immigrant Family
- 10:00 KATHERINE E BROWNE (SMU) The Hidden Dynamics and Resilience of Informal Economic Activity: Implications of Cross-Class, Urban Research
- 10:15- Discussion
- 10:30

4-020 IDEOLOGIES OF GENDER (Reviewed by Association for Feminist Anthropology) **International Ballroom East**

- Chair: MERYL SIEGAL (UC-Berkeley)
- 8:00 MERYL SIEGAL (UC-Berkeley) Race and the Negotiation of Language and Identity among Euro-Western Women in Japan
- 8:15 JUDY MOHR PETERSON (U Texas-Austin) Learning to Speak: Women and Empowerment in Popular Urban Movements in Guadalajara, Mexico
- 8:30 SIDNEY SCHULER (JSI Research & Training Inst) Islamic Ideology, Contraception and the Emergence of Women in Bangladesh
- 8:45 Break
- 9:00 ROSA AURORA ESPINOSA Analysis of Women's Life-Histories in a Peasant Community: Power Relations and the Struggle for Survival in Guanajuato
- 9:15 LEILA MONAGHAN (UCLA) Gender Differences in the Deaf Community of New Zealand
- 9:30 CHASE HENSEL (U Alaska-Fairbanks) Man the Worker? Contested Notions of Male Success in SW Alaska
- 9:45 Discussant: PENELOPE D ECKERT (Inst for Research on Learning)
- 10:00 Discussant: MARY H MORAN (Colgate U)
- 10:15- Discussion
- 10:30

- 4-021 INCORPORATING COMMUNITY PERSPECTIVES INTO PUBLIC HEALTH INTERVENTIONS: LESSONS LEARNED & UNSOLVED ISSUES FOR ANTHROPOLOGY** (Reviewed by Society for Medical Anthropology) **Military Room**
Organizers/Chairs: PETER WINCH (Johns Hopkins U), CARL KENDALL (Johns Hopkins U)
- 8:00 PATRICIA M HUDELSON (World Health Organization) The Development of Anthropological Methods for Use by National Diarrheal Disease Control Programs
- 8:15 KARABI BHATTACHARYYA (Johns Hopkins U) and CARL KENDALL (Johns Hopkins U) Methods or Models? Comparison of a Kap Survey, Focused Ethnographic Study (FES) and Ethnography for the Study of Treatment Decisions
- 8:30 JOEL GITTELSON (Johns Hopkins U) and LAURA T LANDMAN (Johns Hopkins U) Ethnographic Research and Community Participation to Prevent Diabetes among Ojibway Cree Indians in Northern Ontario
- 8:45 ELLI LEONTSINI (Johns Hopkins U) and EDUARDO FERNANDEZ-CERNA (Ministry of Health-Honduras) Bleach, Turtles and Copepods: Preventing Mosquitoes from Breeding in Wash Basins in El Progreso, Honduras
- 9:00 Break
- 9:15 PETER WINCH (Johns Hopkins U), AHMED MAKEMBA (Bagamoyo Bed Net Project) and SWITBERT KAMAZIMA (Bagamoyo Bed Net Project) Perceptions of Seasonal Variation in the Risk of Diseases and Its Importance in Tropical Disease Control Programs
- 9:30 MARGARET E BENTLEY (Johns Hopkins U) and JOHN RUSS (Johns Hopkins U) Swimming Against the Tide: Breastfeeding Promotion among WIC Participants in Baltimore, Maryland
- 9:45 BARBARA O DE ZALDUONDO (Johns Hopkins U), JEAN MAXIUS BERNARD (State U Haiti) and GLADYS MAYARD (CDS, Port-au-Prince) Depicting the Community for Community-Based AIDS Education: Ethnographic Mapping of a High-Density, Very Low Income Settlement in Port-Au-Prince, Haiti
- 10:00 Discussant: PERTTI PELTO
- 10:15 Discussant: MARK NICHTER (U Arizona)
- 10:30-10:45 Discussion
- 4-022 TECHNOLOGY AND TRADITION, PURITY AND POLLUTION IN NORDIC CULTURE** (Reviewed by Central States Anthropological Society) **Bancroft Room**
Organizers: ANDREW S BUCKSER (Hartwick C), ELLEN L MARAKOWITZ (Columbia U). Chair: MYRDENE ANDERSON
- 8:00 E PAUL DURRENBERGER (U Iowa) Language, Purity, and Technological Change in Iceland
- 8:15 INGA D BJORNSDOTTIR (UC-Santa Barbara) The War in Kuwait and the Cultural Invasion of Iceland: Satellite News Polluting Icelandic Culture
- 8:30 PERTTI ALASUUTARI (U Tampere-Finland) The Media as a Moral Issue
- 8:45 DAVID HAKKEN (SUNY-Institute of Technology) Nordic National Discourse(s) on Technology
- 9:00 Break
- 9:15 SVERKER SORLIN (U Umea-Sweden) The Pure North: Innocence and Purity as Elements of Swedish National Identity
- 9:30 ELLEN L MARAKOWITZ (Columbia U) Purity and Cleanliness in the Finnish Home in the 20th Century: An Intersection of Class, Technology and Gender
- 9:45 ANDREW S BUCKSER (Hartwick C) Technology and the Creation of Tradition in Denmark
- 10:00 KENDALL M THU (U Iowa) State and Rural Models of Agriculture in Contemporary Norway
- 10:15 Discussant: J NYCE (Ball State-Linkoping)
- 10:30-10:45 Discussant: MYRDENE ANDERSON
- 4-024 KINSHIP, RELIGION, AND COMMUNAL IDENTITIES** (Reviewed by Society for Cultural Anthropology) **Jefferson East Room**
Chair: DAVID U IYAM (Emory U)

- 8:00 PREMALATA GHIMIRE Class and Gender Identities: An Interpretation of Uxorilocality among the Satar
- 8:15 DAVID U IYAM (Emory U) Fear-Generating Structures in the Assumed
- 8:30 DEBORAH J TRUSCOTT (McMaster U) Community through Independence and Dependence: The Care of First Nations' Seniors
- 8:45 PATRICIA J NABTI (American U Beirut) A Comparative Study of NIDR as Practiced by Lebanese Muslims, Christians and Druze
- 9:00 Break
- 9:15 WILLIAM ALAN ROBINSON (Rutgers U) Modern Knights and the Postmodern Dragon: A Tale in the Anthropology of Religion
- 9:30 ABEBE KIFLEYESUS (Northwestern U) Sufism and the Rural and Urban Reality of Mysticism
- 9:45 NORRIS BROCK JOHNSON (U North Carolina) Nature and the Idea of Temple in Medieval Japan
- 10:00 TIM A PETTYJOHN (U North Carolina) Asceticism and Embodiment in Protestant Practice
- 10:15 ANAMARIELLA BACIGALUPO (UCLA) The Woman Who Stopped Being a Shaman
- 10:30-10:45 Discussion

4-023 32ND CONFERENCE ON AMERICAN INDIAN LANGUAGES: LANGUAGES OF WESTERN NORTH AMERICA (Reviewed by Society for Linguistic Anthropology)

Lincoln East Room

Organizer: MARIANNE MITHUN (UC-Santa Barbara). Chair: SALLY MCLENDON (CUNY)

- 8:00 JAMES L ARMAGOST (Kansas State U) [Voice] and [Continuant] in Comanche
- 8:15 WICK R MILLER (U Utah) Dual Number in Shoshoni
- 8:30 PAUL V KROSKRITY (U California) Arizona and Rio Grande Tewa Compared: Implications for Ethnohistory and Linguistic Ideology
- 8:45 CATHERINE A CALLAGHAN (Ohio State U) Deep Utian Ablaut
- 9:00 M DALE KINKADE (U British Columbia) The Chimerical Schwas of Salish
- 9:15 Discussion
- 9:30 STEVEN M EGESDAL (Salish Kootenai C) Retracted Vowels in Flathead
- 9:45 BRENT D GALLOWAY (SIFC-U Regina) Nooksack Reduplication
- 10:00 TOSHIHIDE NAKAYAMA (UC-Santa Barbara) Functional Differences between Verbal Roots and Suffixes in Nootka
- 10:15 MELISSA AXELROD (CSU-San Bernardino) Essence vs Accident in Koyuken Neuter Verbs
- 10:30 JAMES COLLINS (SUNY-Albany) Pets, Babies and Banking: A Tolowa Wealth-Quest Narrative
- 10:45-11:00 Discussion

4-025 THE PRODUCTION OF NATIONAL AND TRANSNATIONAL IDENTITIES THROUGH EDUCATIONAL CHANGE (Reviewed by Council on Anthropology and Education) **Jefferson West Room**

Organizers: JOSE MACIAS (U Utah), DIANE L BROOK (U Georgia). Chair: JOSE MACIAS (U Utah)

- 8:00 DIANE L BROOK (U Georgia) Introduction
- 8:15 KATHRYN M ANDERSON-LEVITT (U Michigan-Dearborn) Global Trends in the Cultural Construction of Childhood
- 8:30 VICTORIA J BAKER (Eckerd C) Value Systems, National Identities, Formal Education, and Development: Dynamic Connections
- 8:45 MARY E BRENNER (UC-Santa Barbara) The Decline of Traditional Initiation Schools in Western Liberia
- 9:00 DIANE L BROOK (U Georgia) Educational Reform and Liberation in South Africa: Issues of Identity and Conflict
- 9:15 JOSE MACIAS (U Utah) Reeducating Racial, Nationalist Ideology: The Struggle of Self and Social Transformation in Germany
- 9:30 Break

- 9:45 JOHN DEVINE (New York U) The Emergence of a New Mind/Body Duality
 10:00 DAVID Y H WU (East-West Center-Honolulu) Chinese National Identity Through
 Childhood Education
 10:15 BRADLEY A LEVINSON (U North Carolina) Who Needs School? Electronic Media,
 Cultural Commodities, and the Formation of Youth in Modernizing Mexico
 10:30 LINDA HAHN MILLER (U Florida) National Identity of Brazilian Students in Bina-
 tional Centers
 10:45- Discussion
 11:15

4-026 ANTHROPOLOGISTS AND CONTROVERSIAL ISSUES IN ISRAELI SOCIETY
 (Reviewed by General Anthropology Division) **Hemisphere Room**

- Organizers/Chairs: HENRY ROSENFELD (U Haifa), ALEX WEINGROD (U Negev)
 8:00 DON HANDELMAN (Hebrew U) and LEA SHAMGAR-HANDELMAN (Hebrew U)
 Enacting the Holocaust in the Jewish State: Genocide and National Identity
 8:15 TAMAR KATRIEL (U Haifa) The Politics of Representation in Israeli Pioneering Set-
 tlement Museums
 8:30 PHYLLIS PALGI (Tel Aviv U) Gender and Medical Practice
 8:45 NIRA REISS (U Haifa) Ideological Functions of "The National Consensus" in Israel
 9:00 ALEX WEINGROD (U Negev) Dry Bones
 9:15 Break
 9:30 GIDEON KRESSEL (Ben-Gurion U Negev) Work and Ethnicity in Israel
 9:45 SHLOMO DESHEN (Tel Aviv U) The Israeli Discourse on the Middle Eastern Conflict
 10:00 MICHAEL SALTMAN (U Haifa) The Rule of Law as a Political Device
 10:15 MOSHE SHOKEID (Tel Aviv U) The Intellectual Context of Israeli Anthropology
 10:30 HENRY ROSENFELD (U Haifa) Zionism, Colonialism and the Palestinians
 10:45 Discussant: MELFORD E SPIRO (UC-San Francisco)
 11:00- Discussant: ROBERT PAINE (Memorial U)
 11:15

4-027 AAA EXECUTIVE COMMITTEE Map Room

9:00-
 12:00

4-028 THINKING ABOUT DYING: NEW DIRECTIONS FOR AN ANTHROPOLOGY OF DEATH AND DYING (Reviewed by American Ethnological Society) **Monroe East Room**

- Organizer/Chair: DAVID KOZAK (Arizona State U)
 9:45 JERRY E FLOERSCH (Johnson Co Mental Hlth Center) and JEFFREY L LONG-
 HOFER (U Missouri-Kansas City) The Social Construction of Suicide: Meaning, Dis-
 course, and Resistance
 10:00 DEBBIE M ZLATIN (U Connecticut) Terminally Ill Persons' Understandings of Illness
 and Treatment
 10:15 JEFFREY L LONGHOFER (U Missouri-Kansas City) Bury Our Dead: A Comparative
 and Ethnohistorical Study of Mortuary Tradition among the Mennonite, Amish, and
 Hutterite
 10:30 CHRISTOPHER J S JUSTICE (McMaster U) Aspects of Dying: The Interplay of Spiritu-
 ality, Morality and Physiology in Banaras, India
 10:45 DAVID KOZAK (Arizona State U) An Anonymous Death: The Routinization of Violent
 Mortality
 11:00 Discussant: SERGEI KAN (Dartmouth C)
 11:15 Discussant: JAMES PRESTON (SUNY-Oneonta)
 11:30- Discussion
 11:45

4-029 REIMAGINING MODERNITY: POLITICAL VISION AND SOCIAL MOVEMENTS IN THE LATE 20TH CENTURY (Reviewed by Society for Cultural Anthropology) **Kalorama Room**

Organizers/Chairs: KATHERINE EWING (Duke U), ORIN R STARN (Duke U)

- 10:00 NANCY ABELMANN (U Illinois-Urbana/Champaign) Out of Bounds: Debating the Korean American Diaspora in Los Angeles
- 10:15 JULIA F PALEY (Harvard) Contesting the Epistemological Claims of Modernity: Symbolic and Intellectual Resistance in Chile
- 10:30 KAMALA VISWESWARAN (New School for Social Research) Reimagining the Modern in Contemporary Feminist Debates in India
- 10:45 KATHERINE EWING (Duke U) A Modern Pakistani Vision of the State
- 11:00 ORIN R STARN (Duke U) Peasants at War: Modernity and Revolution in Peru
- 11:15 Discussant: MICAELA DI LEONARDO
- 11:30-11:45 Discussant: DALE F EICKELMAN (Dartmouth C)

4-030 CULTURALLY RELEVANT PRACTICE IN APPALACHIA (Reviewed by National Association for the Practice of Anthropology) **Chevy Chase Room**

- Organizer/Chair: SUSAN E KEEFE (Appalachian State U)
- 10:00 SUSAN ABBOTT (U Kentucky) Parent-Child Co-Sleeping in Appalachian Kentucky: Implications for the Application of Anthropological Knowledge in Pediatrics
- 10:15 AMY BLUE (U Kentucky) Too Many Weak Links: Assumptions of Support in Appalachian Families
- 10:30 BENITA J HOWELL (U Tennessee-Knoxville) and JUDITH IVY FIENE (U Tennessee) Alcohol, Stress, and Work-Home Conflict: Designing Culturally Relevant Employee Assistance for Appalachian Working-Class Women
- 10:45 SUSAN E KEEFE (Appalachian State U) Psychological Testing in Rural Appalachia
- 11:00 JEFFERSON C BOYER (Appalachian State U) Will Appalachian People Participate in Appalachian Sustainable Development?
- 11:15 RHODA HALPERIN (U Cincinnati) Appalachians in Cities: Issues and Challenges for Research and Practice
- 11:30-11:45 Discussion

4-031 CULTURAL INTERPRETATIONS OF EDUCATIONAL EXPERIENCES IN MULTICULTURAL AND MULTILINGUAL SETTINGS (Reviewed by Council on Anthropology and Education) **Georgetown West Room**

- Organizers/Chairs: IRENE VILLANUEVA (UC-San Diego), RENE GALINDO (U Colorado-Denver)
- 10:15 IRENE VILLANUEVA (UC-San Diego) Introduction
- 10:30 MARTHA ALLEXSAHT-SNIDER (U Georgia) Cultural Interpretations: Teacher Narratives on Race and Culture in Multicultural Settings
- 10:45 IRENE VILLANUEVA (UC-San Diego) Change in the Educational Life of Chicano Families across Three Generations
- 11:00 RENE GALINDO (U Colorado-Denver) The Narrative Form and Method of Bilingual Educators' Interpretations of Their Experiences with Literacy
- 11:15 SHEILA SHANNON (U Colorado-Denver) Latino Immigrants' Educational Experiences as Told Through Their Narrative Life Histories
- 11:30 NORMA E GONZALEZ (U Arizona) "Learning Culture" as Resistance and Accommodation: Parental Narratives in the Construction of Selfhood of US Mexican Children
- 11:45-12:00 Discussant: LILIA BARTOLOME (Harvard Grad Schl of Education)

4-032 RECENT RESEARCH IN NEAR EASTERN ARCHAEOLOGY (Reviewed by Archeology Division) **Grant Room**

- Chair: CAROL KRAMER (U Arizona)
- 10:15 MICHAEL K DAVIS (Joint Prehistoric Project) Early Public Buildings in the Near East: A Functional Interpretation
- 10:30 ALAN SIMMONS (U Nevada) and RENEE CORONA (U Nevada-Reno) How Green is My Valley?: Ecological Effects of Near Eastern Neolithic Societies and Implications for Island Colonization & Adaptations
- 10:45 ALEXANDER H JOFFE (Harvard Semitic Museum) On the Role of Alcoholic Beverages In Early Complex Societies

- 11:00 GIL STEIN (Northwestern U) Power and Distance in the Uruk Mesopotamian Colonial System
- 11:15 DAVID W ANTHONY (Hartwick C) Bronze Age Chariot Burials in the Ural Steppes
- 11:30 OYSTEIN S LA BIANCA "Tribalism" and the "State" in Transjordan: Three Millennia of Co-Existence and Change
- 11:45-12:00 Discussion

4-033 PROBLEMS OF VOICE, REPRESENTATION, AND NARRATIVE STUDY IN EDUCATIONAL ANTHROPOLOGY (Reviewed by Council on Anthropology and Education) **Jackson Room**

- Chair: LESLIE REBECCA BLOOM (Indiana U)
- 10:15 WILLIAM G TIERNEY (Pennsylvania State U) Representation and Voice in Educational Research
- 10:30 LESLIE REBECCA BLOOM (Indiana U) Situated Positions/Situated Responses: Conflicts of Selfhood in Narration and Interpretation
- 10:45 PETRA MUNRO (Louisiana State U) "Mystories": Contested Realities in Women's Narratives
- 11:00 CAROLYN E TAYLOR (U Illinois-Urbana/Champaign) The Socialization of Us Versus Themism in and through Everyday Narrative Activity
- 11:15 SIGMITHIA FORDHAM (Rutger U) Race as "Ethnic Cleansing" in Contemporary Anthropological Discourse: On the Construction of Nonracialized Identities in a Racialized Context
- 11:30 AUROLYN LUYKX (U Texas) Classroom Images of Indigenous Peoples in Bolivian Rural Teacher Education: The Bilingual as Neurotic and Other Conceits
- 11:45-12:00 Discussion

4-034 THE NATURAL LABORATORY: DISASTER RESEARCH AND ANTHROPOLOGICAL THEORY (Reviewed by General Anthropology Division) **Edison Room**

- Organizer/Chair: ANTHONY R OLIVER-SMITH (U Florida)
- 10:30 JOHN RUSSELL The Social and Psychological Consequences of "Community Trauma"
- 10:45 JOANN GLITTENBERG (U Arizona) PTSD: A Shared Pattern of Grieving
- 11:00 CARL A MAIDA (UCLA) Disaster, Crisis and the Competent Community
- 11:15 RUTH M LAIRD (Cabrillo C) Faultiness: Theory and Social Process in Disaster
- 11:30 M Q ZAMAN (George Mason U) Flood Disaster and Development in Bangladesh
- 11:45-12:00 Discussant: E L QUARANTELLI (Delaware)

4-035 ECONOMY, RELIGION AND MESTIZAJE IN MEXICO (Reviewed by Society for Latin American Anthropology) **Conservatory Room**

- Organizer: JANINE L GASCO (SUNY-Albany)
- 10:30 NELLY ROBLES GARCIA (INAH-Mexico/U Georgia) Cultural Resources Management and Community Development in Mexico
- 10:45 JANINE L GASCO (SUNY-Albany) Cacao and Patterns of Economic Inequality in Colonial Soconusco, New Spain
- 11:00 JONATHAN D AMITH (U Guadalajara-Yale) Repartimiento Mine Labor in Taxco
- 11:15 JILL L FURST (Moore and Penn Museum) Utoaztecan Natural History and Conceptions of the Soul
- 11:30 N ROSS CRUMRINE (U Victoria) Baptism and Death, the Origin of History: Mayo Myth and Ritual Syncretism, Northwest Mexico
- 11:45-12:00 DAVID FRYE (U Michigan-Ann Arbor) Mestizaje and Multiculturalism

4-036 METHOD AND THEORY IN ECOLOGY (Reviewed by General Anthropology Division) **International Ballroom West**

- Chair: ANDREW P VAYDA (Cook C/Rutgers U)
- 10:30 DOUGLAS P FRY (Eckerd C) The Relationship of Environmental Attitudes and Knowledge to Environmental Behaviors

- 10:45 TRIVERS Y ICHINOSE (Eckard C) The New Environmentalism: Attitudes and Policy Implications
- 11:00 ANDREW P VAYDA (Cook C/Rutgers U) Alternative Explanatory Approaches in Ecological Anthropology
- 11:15 KATHLEEN MANOLESCU (Zuni Archaeology Program) An Approach to the Study of the Cultural Values of Zuni Land Use Technologies
- 11:30 SUSAN SEVERANCE-KING (UCLA) Leader Advantage in a Context of Political Equality: Balancing the Functionalist/Exploitative Perspectives in a Rural Navajo Community
- 11:45 ROBERT BATES GRABER (Northeast Missouri State) Intensity and Intensification of Land Use: Mathematical Definitions and Anthropological Implications
- 12:00-12:15 MONICA DAS GUPTA (Brown & Harvard) Population, Resources and Institutional Change

4-037 PERFORMANCE AND THE NEGOTIATION OF CULTURAL IDENTITY (Reviewed by Society for Cultural Anthropology) **Monroe West Room**

- Organizers: LAURA LARCO (U Maryland-College Park), MARIA SUSANA AZZI (Academia Nacional del Tango). Chair: LAURA LARCO (U Maryland-College Park)
- 10:45 JOAN FROSCHE-SCHRODER (U Maryland-College Park) The Embodiment of Nativehood and Ethnicity: Dance and Identity in Shamaian Social Space
- 11:00 MARIA SUSANA AZZI (Academia Nacional del Tango) Immigration and Tango in Argentina
- 11:15 PHILIP D SCHUYLER (U Maryland-Baltimore) "The Sheba River Dam": Music, History, and National Identity in Three Acts
- 11:30 LAURA LARCO (U Maryland-College Park) Dance as a Metaphor for Identity
- 11:45 JULIANA FLINN (U Arkansas-Little Rock) Spirituality, Religion, and American Country Dancing
- 12:00-12:15 Discussant: ADRIENNE KAEPLER

4-038 CURRENT RESEARCH IN MESOAMERICAN ARCHAEOLOGY (Reviewed by Archeology Division) **State Room**

- Chair: JAMES J SHEEHY (Pennsylvania State U)
- 10:45 SHIRLEY MOCK (U Texas-Austin) Ritual Passages: Termination and Dedication Events in the Archaeological Record of Mesoamerica
- 11:00 MARY E PYE (Vanderbilt U) Early Formative Settlement Patterns of Pacific Coastal Guatemala
- 11:15 RUBEN G MENDOZA (U Colorado-Denver) Aztlan, Tamoanchan, and the Huastec Connection in Mexico Aztec Origins
- 11:30 ANTONIA MONTAGUE (U Pennsylvania) Defining the Nuine: Excavations at Cerro de las Minas, Oaxaca, Mexico
- 11:45-12:00 STEPHEN M PERKINS (Arizona State U) Comparing Archaeological Settlement Patterns and Ethnohistorical Models of Social Organization in the Late Postclassic Valley of Mexico

4-039 CONSTRUCTIONS OF GENDER: CROSS-CULTURALLY (Reviewed by American Ethnological Society) **Dupont Room**

- Chair: MARTIN SCHOENHALS (Swarthmore C)
- 10:45 AMY B BOROBY (Stanford U) The Anatomy of Codependence: Construction of Japanese Femininity in "The Age of Neruosis"
- 11:00 MARTIN SCHOENHALS (Swarthmore C) Coming Out and Coming In: An Analysis of the Discourse on Gays in the Military
- 11:15 MATTHEW C GUTMANN (UC-Berkeley) Machos, Mamas' Boys, and Changing Mexican Male Identities
- 11:30 HILDI HENDRICKSON (Long Island U) Containers of Power and the Gendered Self in an African Sociopolitical System
- 11:45 ANNE T MENELEY (NYU) The Hegemony of Virtue: Hierarchy and Modesty in Zabid
- 12:00-12:15 LESLIE E CHAMPENY (UC-San Diego) The Reproduction of Wifehood in Japan

- 4-040 RECENT RESEARCH IN THE AMERICAN SOUTHWEST** (Reviewed by Archeology Division) **Bancroft Room**
Chair: JOHN W RICK (Stanford U)
- 11:00 JONATHAN B MABRY The Archaeology of Early Modernity in a Border Town: Household Material Culture & Consumption
- 11:15 PATRICIA CAPONE (Harvard) Continuity and Change at Southwestern Pueblos During the Mission Period Viewed Through Ceramic Analysis
- 11:30 CYNTHIA ABETTISON (Western New Mexico U Museum) The Determinants of Settlement Patterns among Prehistoric Agriculturalists in East-Central Arizona
- 11:45-12:00 SUZANNE LEWENSTEIN (U de las Amer-Puebla, Mexico) Pictographs in the Sierra Tarahumara, Chihuahua, Mexico

TOPIC INDEX

The following indexes scientific sessions by general topic. It is not an index of individual papers but a guide to sessions treating these topics. It should also be noted that this index is largely compiled from key words supplied by authors. This accounts for some inconsistencies in coverage.

- Abandonment 3-019
- Academia 1-031
- Activism 3-021
- Aesthetics 1-096, 3-084, 3-010
- Affect 2-045
- Africa 0-070, 3-031B, 3-040, 4-012
- African American 2-086
- Agency 1-096
- Agriculture 1-084, 3-072
- AIDS 0-018, 1-020
- Altered States of Consciousness 0-035
- Amazonia 3-094
- American Culture 2-042, 2-102
- American Indians 1-037
- Americanists 1-037
- Analogy 2-087
- Andes 1-021, 1-038
- Anthropological Authority 2-096
- Anthropology of Islam 3-026A
- Anthropology of Power 1-070
- Anthropometry 0-082
- Appalachia 4-030
- Applied Anthropology 3-087, 1-013, 4-030
- Arabs 2-101
- Archaeology 0-015, 0-034, 0-064, 0-078, 1-019, 1-038, 2-013, 2-036, 2-044, 3-019, 3-024, 3-043, 3-088, 3-100, 4-018, 4-032, 4-038, 4-040
- Archives 2-076
- Argentina 1-095
- Asia 1-085, 3-034
- Asian Medical Systems 3-101
- Assault 3-021
- Audience 3-079
- Authenticity 3-079

- Berdache 1-027
- Beringia 0-061
- Bilingual Education 1-006
- Bioarchaeology 0-063
- Biocultural 4-015, 2-003
- Biomedicine 0-045, 1-020, 3-013
- Body 3-038, 3-095
- Borders 1-018
- Borneo 2-005
- Boundaries 2-084
- Bourdieu 1-034
- Bourguignon 0-035
- Built Environment 3-015

- Canada 3-071
- Caribbean 0-022
- Caste 0-056
- Central America 1-035, 3-080
- Ceramics 3-024
- Change 0-076, 1-008, 3-081
- Childhood 1-072
- Chronic Disease 0-016
- Circumpolar 0-026, 0-047
- Citizenship 3-008
- Class 0-017, 2-082
- Classrooms 2-020
- Cognition 2-078, 3-020
- Collaboration 2-029, 2-035, 2-090, 4-007
- Colombia 0-014
- Colonialism 3-039, 3-078
- Commerce 0-048
- Commercialization 2-007
- Commodity 2-041
- Community 0-083, 0-067, 2-038
- Comparative 1-071
- Complex Societies 1-085, 2-013, 4-010
- Complexity 4-018
- Computing 3-012
- Conflict 0-011, 0-083, 1-070, 2-019, 4-026
- Consciousness 1-033
- Consensus 0-021
- Conservation 2-080, 3-081
- Consumption 4-011
- Contested Resources 0-031
- Corporate Hegemony 1-029
- Corporate Culture 2-012
- Critical Medical 4-009
- Cross-Cultural 0-088, 4-003, 4-039
- Cultural Borrowing 1-088
- Cultural Conflict 3-002
- Cultural Context 0-057
- Cultural Diversity 4-012
- Cultural Identity 4-037
- Cultural Models 4-013
- Cultural Production 2-082
- Cultural Struggle 3-008
- Cultural Studies 0-084, 1-001, 1-077
- Cultural Therapy 3-002
- Cultural Transmission 3-002
- Culturally Relevant Practice 4-030
- Culture 0-009, 0-019, 0-048, 1-015, 1-072, 1-079, 2-037, 3-029, 4-034

- Culture Acquisition 1-078
 Culture Learning 1-078
 Culture Theory 0-021
 Culture Transmission 1-078
 Curriculum 0-020, 0-084
 Cyborg 2-092
- Dance 3-017
 Darwinian Models 3-089
 Death 4-028
 Deception 3-013
 Decision Making 2-075
 Demography 0-026
 Denial 2-074
 Derrida 3-038
 Desire 1-016
 Developing Countries 3-082
 Development 1-005, 3-016, 3-031B, 3-034, 3-035, 3-037, 3-072
 Development Anthropology 3-075
 Dialogue 1-073, 3-020
 Disability 0-016, 2-024, 2-075
 Disasters 4-034
 Discourse 0-075, 2-019A, 2-046, 3-025, 3-075, 3-085, 4-010
 Discourse Analysis 2-042, 3-096
 Discourse Communities 3-073
 Disease 0-082
 Displacement 3-042
 Disputes 2-016
 Diversity 3-092
 Domestic Relations 2-103
 Drug Use 0-051
- East Asia 4-011
 Eastern Europe 3-037
 Ecological Discourse 0-027
 Ecological Anthropology 0-086
 Ecology 1-091, 2-005, 2-021, 2-077, 3-034, 3-040, 3-100, 4-001, 4-007, 4-036
 Ecology/Evolution 1-009
 Economic Anthropology 1-071
 Economic Change 1-090
 Economic Organization 1-007
 Economics 0-054, 2-088, 3-041
 Economy 1-032, 4-035
 Education 0-024, 0-085, 4-025, 4-031
 Educational Innovations 2-020
 Egyptology 0-044
 Ejido 3-098
 Elderly 0-009, 0-016
 Emotion 3-099, 4-015
 Endangered Languages 0-050
 Environment 1-008, 1-080, 3-006, 3-016, 3-100
 Environmentalism 2-005
 Epidemiology 3-101
 Epistemology 3-022
 Equity 3-016
 Ethics 0-045, 0-086, 1-020
 Ethnic Diversity 1-090
- Ethnicity 0-072, 0-074, 0-085, 1-091, 1-093, 2-019, 3-083, 3-036, 4-002
 Ethnoarchaeology 3-024
 Ethnography 0-011, 0-060, 1-001, 1-004, 1-070, 1-075, 1-077, 1-088, 2-030, 2-035, 2-040, 4-028
 Ethnohistory 2-076
 Ethnology 2-007, 2-085
 Ethnomedicine 4-013
 Europe 0-031, 0-037, 0-039, 0-062, 1-069, 1-074, 2-084, 3-092, 3-099, 4-007
 European 2-081
 Evolution 0-061, 2-003, 3-089
 Exchange 0-054
- Family 0-043
 Federal Policy 3-006
 Feminism 0-073
 Feminist 3-074
 Feminist Anthropology 0-075, 0-077, 1-083, 2-102
 Feminist Pedagogy 0-041
 Fennoscandia 4-022
 Festivals 0-040, 2-011, 2-038
 Field 3-022
 Fieldwork 2-041, 2-090, 3-022, 3-074
 Folklife 0-040
 Folklore 3-004
 Food 3-031
 Food Taboos 1-009
 Fossils 1-092
 Four Fields 3-088
 Friedl, Ernestine 1-069, 2-006
 Fundamentalism 0-025
 Future Agenda 1-073
- Gardens 3-029
 Gender 0-025, 0-029, 0-042, 0-059, 0-073, 0-075, 0-077, 0-079, 1-004, 1-032, 1-083, 2-008, 2-022, 2-040A, 2-081, 2-097, 2-102, 3-025, 3-078, 3-085, 3-086, 4-002, 4-008, 4-020, 4-039
 Gender Variance 1-027
 Global Issues 1-008, 1-087
 Globalization 3-026, 3-077
 Greece 1-069
 Guatemala Highlands 0-015
- Health 0-009, 0-026, 0-042, 1-021, 1-030, 2-088, 3-096
 Health Care 0-018, 3-082
 Health Education 2-074
 Heterarchy 2-013
 Hierarchy 0-023
 Historical Context 4-009
 History 0-044, 2-086, 3-097
 History of Anthropology 4-008
 HIV/AIDS 0-018, 1-020
 Holism 3-088
 Homeless 4-019
 Households 0-072, 2-013
 Human Biology 0-082
 Human Ecology 2-080

- Human Evolution 2-078, 1-092
 Human Rights 1-011, 1-082
 Humanistic Anthropology 0-071
 Hunter-Gatherers 4-012
 Hypnosis 3-017
- Identity 0-012, 0-019, 0-046, 0-074, 0-079, 0-087,
 1-087, 1-093, 1-095, 2-041, 2-045, 2-084, 3-
 008, 3-010, 3-029, 3-074, 4-025
 Identity Creation 2-011
 Ideology 0-022, 2-079, 2-082, 3-025, 3-085, 4-
 002, 4-020
 Immigration 2-083, 3-014
 Indian 4-023
 Indigenous Communities 1-006
 Indigenous Peoples 1-011, 1-082, 4-014
 Indigenous Rights 0-014
 Individual Variation 1-079
 Industrialization 1-029
 Inequality 2-032
 Informal Learning 0-041
 Interdisciplinary 0-044, 0-065, 2-019
 Inventing Histories 2-096
 Ireland 0-065
 Islam 2-101, 3-026A
 Israel 2-017
 Israel-Palestine 4-026
 Italy 2-011
- Jews 1-087, 3-083
- Knowledge 4-008
- Labor 3-011
 Land 3-098
 Land Claims 4-014
 Land Reform 4-001
 Land Use 1-007
 Landscape 0-049, 0-078, 2-093
 Language 2-079
 Language Renewal 0-050
 Latin America 1-004, 1-034
 Latinos 3-041
 Legal Identity 2-033
 Life Course 2-075
 Linen Industry 0-065
 Linguistics 0-036, 1-086, 2-046, 3-090, 4-023
 Linguists' Role 0-050
 Literacy 1-023
 Low-Intensity 1-070, 1-035
- Magic 3-039
 Marginality 4-019
 Markets 0-027
 Maya 0-015, 0-034, 0-073, 1-075
 Meaning 0-071
 Measurement 0-021
 Media 0-050A, 1-094, 3-010
 Mediation 3-102, 4-016
 Medical Anthropology 1-021, 2-025, 2-046, 4-021
- Medical Ethnography 0-068
 Medicine 2-003, 3-084
 Mediumship 4-016
 Melanesia 2-077
 Memory 0-049, 3-097
 Mesoamerica 1-019, 1-086, 2-085, 3-090, 4-038
 Mestizaje 4-035
 Metaphor 0-012, 1-095
 Methodology 2-037, 4-036
 Methods 0-064, 2-091, 3-083, 4-021
 Mexico 0-046, 3-071, 3-098
 Middle East 2-045
 Migration 0-070, 1-034, 3-042
 Militarization 3-102
 Mining 2-077
 Minonities 0-037, 0-062, 2-016, 3-036
 Minority Discourse 1-001, 1-077
 Missions 3-078
 Models 1-079
 Modernity 0-050A, 4-029
 Modes of Thought 2-087
 Molecular 0-061
 Monumentality 2-036
 Multiculturalism 0-020, 0-084, 0-085, 4-004, 4-031
 Multiple Personality Disorders 3-103
 Museums 1-017, 3-044
 Music 2-086, 3-017
 Muslim Societies 3-026A
- NAFTA 3-071
 Narrative 0-012, 3-044, 3-096, 4-031, 4-033
 Nation 0-056, 1-018
 Nation Building 2-016
 National Identity 0-059
 Nationalism 1-017, 2-017, 4-011, 4-026
 Nationality 3-092
 Native Americans 1-023, 1-027, 2-093, 3-006
 Native Art 2-007
 Near East 4-032
 North America 3-043, 4-006
 North American Culture 0-036, 3-044
 Nutrition 1-084, 3-031
- Occidentalism & Orientalism 2-015
 Old World 2-044, 4-032
 Old/New World 2-097
 Olmec 1-019
 Organizations 0-076
- Pacific 1-015, 2-076
 Paleolithic 2-044
 Palestine 2-017
 Participation 2-029
 Peace 1-035
 Perception 2-032
 Performance 0-059, 0-074, 2-032, 3-020, 4-037
 Personal Impact 1-012
 Pharmaceuticals 3-082
 Philosophy 3-031B
 Physicians 2-091

- Place 0-067, 0-071, 3-099, 4-005
 Poland 0-039
 Policy 0-017, 1-005, 1-006, 2-021, 3-087
 Policy Communication 2-088
 Political and Economic Anthropology 3-037
 Political Conflict 4-014
 Political Economy 3-040, 4-009
 Politics 0-011, 0-030, 0-031, 0-088, 1-015, 1-017,
 1-038, 1-072, 3-041, 3-081, 4-029
 Politics of Identity 0-037
 Pollution 4-022
 Popular Culture 0-023, 0-087, 3-004
 Popularization 1-094
 Postmodernism 2-089
 Postmodernism and Archaeology 0-064
 Poverty 1-013
 Power 1-016, 3-039, 3-084, 3-102
 Power Relations 1-093
 Practice 0-060, 2-035
 Praxis 0-086
 Prehistory 0-063
 Press 1-094
 Primates 2-078
 Production 2-103
 Professional Education 2-020
 Professions 0-076
 Psychological Anthropology 0-035, 2-089, 4-015
 Psychotherapy 3-103
 Public Culture 2-015
 Public Health 4-021
 Public Policy 3-075
 Public Spheres 2-079
- Race 3-094
 Rationality 2-025
 Raymond T Smith 0-022
 Reality 1-033
 Reasoning 2-025
 Reflexivity 1-032, 2-024
 Refugee Women 2-081
 Refugees 0-070, 1-012, 3-042, 3-080
 Regional Analysis 1-085
 Religion 0-025, 0-027, 0-062, 0-088, 1-088, 2-014,
 3-004, 3-094, 4-033, 4-035
 Repatriation 3-080
 Representation 0-040, 1-016, 4-033
 Reproduction 0-042
 Reproductive Health 0-017
 Resettlement 1-005
 Restructuring 2-083
 Risk 2-074
 Ritual 1-083, 2-038
 Rural 4-006
 Rural Society 0-023
 Rural United States 1-090
 Russia 2-039
- Sacred 2-093
 School/University 3-073
 Schooling 2-040, 0-019
- Science 2-022, 2-092, 3-095
 Science & Technology 3-012
 Sects 4-003
 Self 0-083, 2-042
 Semiotics 4-005
 Sentiment 0-049
 Sexuality 3-013, 3-086
 Skeletal Biology 1-092
 Small Program 0-020
 Social Change 0-030, 0-043, 0-054, 2-039, 3-035
 Social Complexity 2-036
 Social Conflict 3-026
 Social Expectations 4-039
 Social Identity 2-033
 Social Meaning 1-033
 Social Movements 2-008, 4-029
 Social Organization 2-085
 Social Practice 4-016
 Social Relations 0-048
 Social Supports 0-057
 Society 0-047
 Sociolinguistics 4-010
 South Africa 3-103
 South America 3-090
 Southwest 3-019, 4-040
 Space 0-067, 3-015, 3-097, 4-005
 Space/Place 3-077
 Spain 2-096
 State Hegemony 0-014
 States 1-018, 2-097, 3-036, 3-086
 Status 0-079
 Street Life 0-051
 Stress 0-057
 Structural Adjustment 3-072
 Subjectivity 2-089
 Subsistence 2-080
 Suburbia 2-083
 Sustainable Development 1-080
 Symbolism 0-087, 1-009, 1-096, 2-087, 4-004
- Teacher/Researcher 3-073
 Technology 0-045, 0-068, 2-022, 2-092, 3-095, 4-
 022
 Techtransfer 1-030
 Territoriality 4-001
 Theory 0-060, 0-064, 2-014, 3-014, 3-043, 3-087,
 4-018, 4-028, 4-034, 4-036
 Therapeutics 0-068
 Tourism 1-007
 Traditional Medicine 3-101
 Transitional Change 4-025
 Transnational and Diasporic Communities 2-015
 Transnational Policy 3-071
 Transnationalism 0-046
- Ukraine 2-039
 Undergraduate 0-024
 United States 1-013, 1-029, 1-031, 2-033, 3-014,
 3-071, 4-004
 Unity of Subfields 3-089

Urban 2-019A, 3-015, 4-019
Urban Anthropology 3-077
Urban United States 0-051, 1-013

Values 0-043
Victims 0-030
Violence 0-063, 1-074, 3-021, 3-038
Vision 0-078
Visual 2-030, 2-101
Visual Productions 3-079
Voice 4-033

Western North America 4-023
Women's Groups 0-041
Women's Health 2-008
Work 0-029, 1-004, 1-031, 2-012, 3-011
Worker Adaptation 2-012
Workers 3-011
Workplace 3-012
World-Systems 1-071
Writing 2-090
Writing systems 1-023

Yucatan 1-075

INDEX OF PARTICIPANTS

The following includes all individuals listed in the program. Numbers indicate sessions in which they are scheduled to participate, not page numbers.

- | | |
|--|---|
| AAA Commission for Human Rights 2-047A, 3-049 | Alexander, Jack 0-022 |
| AAA Commission on Disability 1-036, 1-067, 1-114, 3-045 | Ali, Mariam 0-025 |
| AAA Congressional Fellowship 2-118 | Allard, Francis 1-085 |
| AAA Task Force for the Teaching of Anthropology 0-004 | Allen, Emilie 0-043 |
| AAA Task Force on African Hunger, Famine and Food Security 1-042 | Allen, Peter S 1-069 |
| AAA Task Force on Resettlement 3-048 | Allexaht-Snider, Martha 4-031 |
| AAA Task Force on the Environment 1-099, 2-053 | Alonso, Ana Maria 0-022 |
| AAA Journal Editors 2-047 | Altamirano, Deborah R 2-084 |
| AAA Unit Treasurers 3-030 | Alvard, Michael S 2-080 |
| AAAS Anthropology Section H 2-111 | Alvarez, Robert R 3-077 |
| Abbink, J 3-036 | American Anthropological Association Annual Business Meeting 1-126 |
| Abbott, Alysia L 3-089 | American Anthropological Association Board of Directors 1-028 |
| Abbott, Susan 4-030 | American Anthropological Association Executive Committee 4-027 |
| Abdo, Nahla 2-017 | American Anthropological Association Plenary Session 2-132 |
| Abeles, Marc 1-018, 3-009 | American Anthropological Association Presentation of Awards 3-120 |
| Abelmann, Nancy 4-029 | American Anthropological Association Presidential Address 3-120 |
| Ablon, Joan 2-075 | American Anthropological Association Task Force on Teaching Anthropology in the Schools 3-028 |
| Abrams, Elliot 2-036 | American Anthropological Association/Association of Black Anthropologists 0-005 |
| Abu-Haydar, Elizabeth 1-030 | American Anthropological Association/National Association for the Practice of Anthropology 0-006, 2-027, 2-095, 3-068 |
| Abu-Lughod, Lila 3-067 | American Anthropological Association/Society for Humanistic Anthropology 1-014, 1-068, 2-023, 3-023 |
| Acheson, Julianna 3-029 | American Anthropological Association/Society for Latin American Anthropology 1-025 |
| Ackerman, Raquel 1-070 | American Anthropological Association/Society for Visual Anthropology 3-033 |
| Adams, Abigail E 0-085 | American Anthropological Association/Indiana U of Pennsylvania 2-017A |
| Adams, Diane 0-057 | American Ethnological Society 1-125, 2-050 |
| Adams, E Charles 3-019 | Ames, Kenneth M 4-018 |
| Adams, Jenny L 3-019 | Amit-Talai, Vered 0-085 |
| Adams, Kathleen M 1-015 | Amith, Jonathan D 4-035 |
| Adams, Matthew D 0-044 | Amory, Deborah P 3-022 |
| Adams, Walter R 1-084 | Amos, Pamela 3-047 |
| Adams, William Y 0-044 | Anagnost, Ann S 1-072 |
| Adedze, Agbenyega 1-017 | Andara Andino, Maria E 1-084 |
| Adelson, Naomi 4-006 | Anderson, Adele K 0-076 |
| Adler, Michael A 3-019 | Anderson, Connie M 3-102 |
| Adler, Shelley R 0-068 | Anderson, Duane 1-051, 2-065 |
| Administrative Advisory Committee 0-002 | Anderson, Eugene N 1-075 |
| Adra, Najwa 2-101 | |
| Aggarwal, Ravina 3-097 | |
| Ahler, Janet Goldenstein 1-044 | |
| AIDS and Anthropology Research Group 0-066, 1-054, 1-097, 1-118, 3-055, 3-119A | |
| Aihoshi, Terri Cundy 3-044 | |
| Ainsworth-Vaughn, Nancy 2-046 | |
| Akwabi-Ameyaw, Kofi 3-040 | |
| Alarcon, Norma 1-077 | |
| Alasuutari, Pertti 4-022 | |
| Albert, Steven M 0-021 | |
| Aldenderfer, Mark 1-038 | |

- Anderson, Kenneth T 2-074
 Anderson, Myrdene 1-094A, 4-022
 Anderson, Robert T 0-045, 2-014
 Anderson-Levitt, Kathryn M 0-019, 4-025
 Andes, Karen 0-055
 Andrews, Tracy J 2-098
 Anglin, Mary 0-029
 Anthony, David W 4-032
 Anthropological Film Research Institute 3-106
 Anthropology and Bioethics Committee 2-068
 Anthropology Newsletter 2-028
 Anthropology of Religion Interest Group 1-110
 Antonello, Patricia 1-020
 Apostle, Richard 3-081
 Appadurai, Arjun 0-050A, 1-001
 Appell, George N 1-011, 1-100, 2-005
 Appell, Laura W 2-005
 Appleby, Gordon 3-072
 Aramaki, Michiko 1-093
 Archaeology Division 1-088A, 2-123
 Archambault, Jo Allyn 1-037
 Arengo, Elena 1-095
 Aretxaga, Begona 1-082
 Argyrou, Vassos 2-084
 Arikawa, Tomoko 1-078
 Armagost, James L 4-023
 Armelagos, George 2-003
 Armstrong, M Jocelyn 2-075
 Arndt-Briggs, Skyler J 3-099
 Arnold, Dean E 3-024
 Arnold, Jeanne E 4-018
 Arnold, Marlene S 0-024
 Arnold, Philip P 1-086
 Aronoff, Myron 2-017, 3-051
 Arsdale, Peter Van 3-050
 Arturo Ortiz, Mario 1-019
 Arvizu, Estevan 2-113
 Arvizu, Steven F 3-041
 Asch, Patsy 1-026, 3-069
 Asch, Timothy 1-026, 3-033, 3-069
 Ashamalla, Rosemarie 4-019
 Association for Africanist Anthropology 1-120
 Association for Anthropology and Gerontology 1-111
 Association for Cultural Equity, Inc 3-115
 Association for Feminist Anthropology 1-061, 1-107, 3-062
 Association for Independent Anthropologists 2-107
 Association for Political and Legal Anthropology 1-053, 2-050A
 Association of Black Anthropologists 1-066, 2-048, 2-120, 2-128A
 Association of Political and Legal Anthropology 1-001A, 3-051
 Association of Senior Anthropologists 1-103, 2-057
 Asuaje Solon, Ana Z 0-085
 Aswani, Shankar 0-086
 Athanassopoulos, E F 4-007
 Atherton, Joan S 3-072
 Atkinson, Jane Monnig 1-083
 Atran, Scott 1-075
 Attwood, Donald W 1-071, 4-014
 Audley, John J 3-071
 Auferheide, Pat 1-094
 Auger, Robert 1-009
 Auslander, Mark 0-049
 Austin-Broos, Diane 0-022
 Avruch, Kevin 2-017
 Axelrod, Melissa 4-023
 Aymara Foundation, inc 3-063
 Ayora-Diaz, Steffan Igor 2-011
 Ayres, William S 2-036
 Azzi, Maria Susana 4-037
 Baba, Meta 1-097A
 Baboo, K S 0-018
 Bacigalupo, Ana Mariella 4-024
 Badone, Ellen 0-062
 Baer, Hans A 4-009
 Baer, Roberta D 0-021, 4-013
 Bahloul, Joelle 3-092
 Bailey, Garrick A 1-037
 Baizerman, Suzanne 2-007
 Baker, Brenda J 0-044
 Baker, Elaine 4-017
 Baker, Victoria 1-048
 Baker, Victoria J 1-048, 4-025
 Bakken, Deborah A 1-092
 Bakker, Peter 0-036
 Baksi, Shila 0-056
 Balsamo, Anne 3-095
 Balzer, Marjorie M 1-010
 Barbee, Evelyn L 2-032C
 Barber, Karin 0-050A
 Barber, Pauline G 0-029
 Barbour, Joann Danelo 2-020
 Barclay, Tony 2-110
 Barnard, Alan J 4-012
 Barnes, Annie S 1-066, 2-048, 2-092A, 2-120
 Barnes, Kathleen 2-003
 Barnhardt, Ray 1-046, 2-119A
 Barreiro, Jose 2-119A
 Barrett, John C 1-022
 Barriga, Francisco 3-090
 Barth, Fredrik 1-073
 Bartolome, Lilia 4-031
 Barzelatto, Jose 0-017
 Basch, Linda 1-031, 3-014
 Basso, Ellen 1-125, 2-050
 Bastian, Misty L 4-016
 Bastien, Joseph W 1-021
 Bates, Maryann 0-016
 Bauer, Janet Lynn 0-025, 3-021
 Bauman, Richard 0-069, 1-052, 2-079
 Bays, Sharon 1-012
 Bean, Lowell J 2-093
 Bean, Susan S 1-017
 Beasley, Megan 2-119A
 Beaudry-Corbett, Marilyn 3-024
 Beck, Sam 1-074, 2-125

- Becker, Gay 0-017
 Beckerman, Stephen 0-030
 Behar, Ruth 1-004, 3-083
 Behrman, Carolyn A 4-002
 Beidelman, Thomas 3-078
 Belik, Helio 3-026
 Benavides, Oswaldo 2-097
 Bender, Deborah 1-021
 Benedict, Burton 2-090
 Benedict, Marion S 2-090
 Benjamin, Alan F 0-060
 Bennett Moncure, Amber 4-006
 Bennett, Beverly 3-094
 Bennett, Diane O 1-069
 Bennett, Linda 1-122, 2-128, 3-111
 Bennington, Tammy L 0-084
 Benson, Janet E 3-014
 Benthall, Jonathan 1-094
 Bentley, Margaret E 4-021
 Bercovitch, Eytan 1-016
 Berdahl, Daphne J 0-062
 Beresin, Ann Richman 0-001
 Beriss, David I 0-062, 3-086
 Berkley, Anthony 1-086
 Berman, Judith E 2-076
 Berman, Rebecca L 2-075
 Berman, Tressa L 2-018
 Bernard, H Russell 0-021
 Bernard, Jean Maxius 3-082, 4-021
 Bernstein, Bruce A 4-013
 Bernstein, Jay 2-005
 Besteman, Catherine L 3-026
 Bestor, Theodore 2-059, 3-077, 4-019
 Bettinger, Robert L 3-089
 Bettison, Cynthia A 4-040
 Bhattacharyya, Karabi 4-021
 Biagioli, Mario 3-032
 Bianco, Barbara 3-078
 Biben, Maxeen 2-078
 Bick, Mario J A 0-070
 Bierwert, Crisca 2-090, 4-014
 Bilaniuk, Laada M 4-010
 Billman, Brian 1-038
 Binford, Leigh 1-032
 Biological Anthropology Section 2-064
 Bird-David, N 4-012
 Birdwell-Pheasant, Donna 0-020
 Birnbaum, Lucia Chiavola 2-011
 Birth, Kevin K 2-099
 Bjomsdottir, Inga D 4-022
 Black, Lydia T 0-026
 Blackman, Margaret 0-024
 Blackwood, Evelyn 1-027, 4-002
 Blake, Michael 4-018
 Blakeley, Thomas D 0-001
 Blakely, Pamela 0-080, 1-060, 2-026, 2-108
 Blakely, Thomas D 0-001, 2-072
 Blanc, Suzanne 0-041
 Blank, John 3-057
 Blanton, Richard E 1-071
 Bleich, David 1-087
 Blitz, Michael 2-092
 Bloch, Marianne 1-048
 Blonder, Lee X 4-015
 Bloom, Fred 3-096
 Bloom, Leslie Rebecca 4-033
 Blount, Benjamin 1-076
 Blue, Amy 4-030
 Boast, Robin B 1-022
 Boddy, Janice 3-084, 4-016
 Boggs, James P 3-006
 Bogojavlensky, Demitri 0-026
 Bolles, A Lynn 2-018, 2-086
 Bolton, Ralph 2-070, 2-074
 Bolyanatz, Alex 2-099
 Bond, George C 3-031B, 4-003
 Bonnemere, Pascale 1-073
 Bonte, Pierre 4-014
 Bookman, Ann 3-069
 Booth, Marlene 3-069
 Boone, Margaret S 0-035
 Bordreuil, Jean Samuel 3-015
 Boretz, Avron A 1-096
 Borg, Barbara E 0-015
 Borman, Kathryn 2-009
 Borneman, John 1-073
 Borneo Research Council 3-118
 Borofsky, Robert 1-073
 Borovy, Amy B 4-039
 Borre, Kristen 3-105, 4-013
 Borstel, C L 1-085
 Bosco, Joseph 4-003
 Bossen, Laurel 4-002
 Boster, James 1-079
 Boulanger, Clare L 0-077
 Bourne, Peter 2-116
 Bousquet, Gisele 1-074, 2-107
 Boutte, Marie I 2-075
 Bowen, John R 3-026A, 3-092
 Bower, Anne R 4-010
 Boxer, Andrew 0-043
 Boyarin, Jonathan 0-011, 2-017
 Boyd, Robert 3-089
 Boyer, Jefferson C 4-030
 Boysen, Sarah T 2-078
 Bradburd, Daniel 2-015
 Bradley, Candice 0-055, 2-040A
 Bragdon, Kathleen J 1-023
 Braiterman, Jared 2-015, 2-062
 Branch, K M 1-013
 Brannen, Mary Yoko 2-056
 Braswell, Geoffrey 0-015
 Brazill, Timothy J 0-021
 Breda, Karen 3-011
 Breidenbach, Paul 3-079
 Breitborde, L B 0-004
 Brenneis, Donald Laurence 2-079
 Brenner, Mary E 1-048, 4-025
 Brenner, Suzanne A 1-083
 Brenton, Barrett P 1-084

- Bresnahan, Mary 2-046
 Brett, John 2-003
 Brettell, Caroline 2-081, 3-009
 Brewer, Devon 0-021
 Brigard, Emilie De 3-106
 Briggs, Charles L 3-025
 Briggs, Lucy T 3-063
 Bright, William 1-023
 Brink, Judy H 0-025
 Briody, Elizabeth 0-076, 2-012, 3-047
 Brison, Karen 1-015
 Britan, Gerald 3-087
 Brittain, Ann W 0-082
 Broadbent, Noel 0-047
 Brodwin, Paul E 4-009
 Brody, Hugh 3-048
 Brody, Jill 1-086
 Brokensha, David 3-075
 Brook, Diane L 1-048, 2-114, 4-025
 Brooks, Alison S 2-044
 Brouillette, Liane 2-073
 Brow, James 3-022
 Brown, Antoinette 1-108, 2-029
 Brown, Audrey L 2-032C
 Brown, Carolyn H 0-056
 Brown, Diana De G 3-026
 Brown, Jacqueline 2-041
 Brown, James A 4-018
 Brown, James I 3-027
 Brown, Chris 3-069
 Brown, Karen Mccarthy 3-014
 Brown, Melissa J 0-029
 Brown, Michael F 1-088
 Brown, Penelope 3-090
 Brown, Pete 2-032
 Brown, Susan Love 0-083
 Brown, Thomas K 1-033
 Browne, Dallas L 2-092A
 Browne, Katherine E 4-019
 Browne, Nina M 1-029
 Brownell, Susan 3-086
 Browner, Carole 1-081, 2-025
 Brownrigg, Leslie A 4-013
 Broyles, Julie 0-024
 Brumbach, Hetty Jo 3-043
 Brumfiel, Elizabeth M 2-013, 2-097
 Brun-Cottan, Françoise 3-012
 Brusco, Elizabeth E 0-025
 Brush, Stephen B 1-011
 Brutus, Marie Lucie 1-020
 Bruun, Frank Jarle 2-032A
 Bryan, Gloria 1-058
 Bryant, Nita 1-013
 Bryant, Rebecca E 1-007
 Bubba, Christina 2-007
 Bucholtz, Mary H 4-005
 Buchowski, Michael 0-039
 Buckser, Andrew S 4-022
 Buechler, Hans 1-004
 Buechler, Judith-Maria 1-004, 3-056
 Bueno, Ron T 2-074
 Buitelaar, M W 1-083
 Bullock, Peter 0-063
 Bunyard, Peter 2-080
 Burch, Ernest S 3-006
 Burdick, John 1-073
 Burgess, Thomas 0-088
 Burmeister, Larry L 4-011
 Burnaby, Barbara 1-023
 Burns, Allan F 1-075
 Burns, Leslie 1-089, 2-026
 Burns, Randy T 1-075A
 Burszta, Wojciech 0-039
 Burtner, Jennifer 1-091
 Burton, John W 3-040
 Burton, Michael L 2-040A
 Busby, Annette C 3-036
 Bushell, William C 4-003
 Butcher, David 3-048
 Butler, Mary Odell 4-013
 Butler, Stephen N 3-021
 Button, Gregory 2-118, 3-071
 Buxo-Rey, Maria Jesus 2-096
 Byrne, Bryan T 0-021
 Byrne, Richard 2-078
 Byrne, William G 0-085, 1-040
 Byun, Juna 0-057
 Cadaval, Olivia 0-040
 Cahalen, Deborah J 0-039
 Caldecott, Julian 2-005
 Calla, Pamela R 1-032
 Callaghan, Catherine A 4-023
 Camarena, Cuauhtemoc 0-046
 Cameron, Catherine 2-132, 3-019
 Cameron, Catherine Mary 0-020
 Camino, Linda 1-012, 2-058
 Campa, Arthur 1-043
 Campbell, Anne E 2-040, 3-059
 Campbell, Ben C 0-018
 Campbell, Carlos 2-116
 Campbell, Douglas Ross 0-019
 Campbell, Jean 3-005
 Campbell, Patricia 2-021
 Cancian, Frank 2-085
 Canin, Eric J 0-088
 Cannon, Janet B 0-025
 Capone, Patricia 4-040
 Cardena, Etzel Andrea 3-017
 Carey, James W 3-082
 Carlin, Leslie E 3-031
 Carlos, Manuel L 0-024
 Carlson, Robert G 3-055
 Carmichael, David 2-093
 Carneiro, Robert 2-037
 Carpenter, Carol 0-077
 Carter, Anthony T 0-055
 Carter, Donald 0-062
 Cartmill, Matt 3-091
 Cartwright, Lisa 3-095

- Casper, Karen L 4-002
 Cassell, Joan 2-091, 2-107, 3-050
 Cassidy, Claire 4-013
 Castaneda, Quetzil 1-075
 Castillo, Gina E 0-071
 Caton, Steven Charles 2-101
 Cattell, Maria G 2-004, 3-029
 Cattle, Dorothy J 2-032A
 Caulkins, D Douglas 2-032B
 Cefkin, Melissa 2-045
 Cernea, Michael 2-053
 Cernea, Ruth 1-087, 2-124
 Cerroni-Long, E L 0-085
 Chafe, Wallace L 0-036
 Chaiken, Miriam 0-024, 2-017A
 Chamberlain-Bianchi, Cynthia M 0-035
 Champeny, Leslie E 4-039
 Chance, John K 2-085
 Chance, Norman A 3-016
 Chandler, Nahum D 3-038
 Chang, Claudia 4-007
 Chao, Emily K 1-093
 Chapin, Mac 1-082
 Chase, Arlen 0-034
 Chase, Charlotte F 2-081
 Chase, Diane Zaino 0-034
 Chasin, Laura 0-011
 Chavez, Margarita 0-014
 Chen, Chao-Ling 0-057
 Cherneff, Jill 4-008
 Chin, Elizabeth Joy 0-060
 Ching, Barbara 0-023
 Chock, Phyllis P 2-033, 3-044
 Christman, Jolley 2-067
 Churchill, Nancy E 1-013
 Ciardi, Paola 0-031
 Ciclin-Sain, Biliana 3-081
 Clark, Gracia 1-071, 3-051
 Clark, Jeffrey 0-070
 Clark, John E 2-097
 Clark, M Margaret 0-068
 Clark, Mani 1-058, 3-087
 Clark, Sheila 1-091
 Clarke-Ekong, Sheilah 2-018
 Clatts, Michael C 1-020, 2-074
 Clay, Jason 0-070, 2-110, 3-016
 Clay, Patricia M 4-006
 Cleveland, David A 2-098
 Cloak, F T 3-089
 Coan, Carol N 0-084
 Code, William Koolage, Allan 1-089, 3-027
 Coggeshall, John M 4-004
 Cohen, Colleen B 0-059, 3-086
 Cohen, Jeffrey H 0-046
 Cohen, Lawrence 3-084
 Cohen, Marilyn 0-065
 Cohen, Susan A 0-017
 Cole, Jeffrey 1-074
 Cole, John W 3-037
 Cole, Sally C 4-008
 Collier, Jane 1-053, 3-022
 Collier, Malcolm 1-089
 Colligan, Sumi 2-024
 Collins, James 4-023
 Collins, Thomas W 4-019
 Colson, Elizabeth 1-073
 Columbia Graduate Anthropology Alumni Association 1-109
 Comaroff, John L 2-090
 Combs-Schilling, M Elaine 3-039
 Committee on Ethics 1-041, 3-076, 3-114
 Committee on External Relations 0-003
 Committee on Scientific Communication 0-003
 Committee on the Status of Women in Anthropology 3-047
 Commoner, Barry 2-116
 Condon, Richard G 0-026, 0-047
 Cone, Cynthia A 0-071, 2-040
 Conkey, Margaret 3-088
 Conklin, Beth A 3-094
 Connolly, Deborah R 2-008
 Connors, Margaret 2-074, 3-055
 Cook, Carolyn Diane 0-086
 Cook, Eung-Do 2-034
 Cook, Scott 1-071
 Cook-Gumperz, Jenny 2-020
 Cooper, Alanna 0-019
 Cooper, Derek W 3-040
 Cooper, Nancy I 0-075
 Cordell, Linda 1-089A, 3-019
 Cordes, Penny M 2-074
 Cornue, Virginia 0-075
 Corona, Renee 4-032
 Coronil, Fernando 1-073, 2-090
 Costa, Kelli A 0-077
 Costillo Butters, Luis Jaime 2-036
 Costin, Cathy L 2-097
 Cotter, Colleen 4-005
 Council for Museum Anthropology 1-051, 1-123, 2-065, 2-112
 Council on Anthropology and Education 0-053, 1-049, 2-069, 3-109, 3-119
 Council on Anthropology and Education Committee #1 1-044, 2-009, 3-045A
 Council on Anthropology and Education Committee #2 1-047, 3-059
 Council on Anthropology and Education Committee #3 2-054A
 Council on Anthropology and Education Committee #4 3-052
 Council on Anthropology and Education Committee #5 1-048, 2-114
 Council on Anthropology and Education Committee #6 and SIAA 1-043
 Council on Anthropology and Education Committee #7 1-112
 Council on Anthropology and Education Committee #8 2-113
 Council on Anthropology and Education Committee #9 1-044, 1-045, 2-067

- Council on Anthropology and Education Committee #10 1-046, 1-113
 Council on Anthropology and Education Committee #11 3-060
 Counihan, Carole M 3-031
 Coutin, Susan 1-053
 Cox, T Virginia 3-004
 Crago, Martha 0-019
 Craig, Colette G 0-050
 Crain, Cathleen 0-006, 1-058, 2-088
 Crain, Mary M 2-015
 Crandon-Malamud, Libbet 1-021
 Crapanzano, Vincent 1-062, 1-115, 2-019, 2-089, 3-066
 Craton, Christine 0-028
 Cravalho, Mark 0-087
 Crawford, Michael H 0-061
 Creed, Gerald W 0-023, 3-037
 Crehan, Kate 2-016
 Crespi, Muriel K 3-006, 3-087
 Crespín, Bruce 2-093
 Creuziger, Clementine 1-010
 Cromwell, Jason 1-027
 Cronk, Lee 3-040, 3-089
 Crooks, Deborah L 3-031
 Crowe, Patrick J 2-037
 Crowell, Aron L 2-076
 Cruces, Francis 2-096
 Crumley, Carole L 1-008, 2-013, 2-053
 Crumrine, N Ross 4-035
 Cruz Torres, Maria L 3-098
 Csordas, Thomas 0-035, 2-025
 Cucchiari, Salvatore 0-062
 Cudahy, Diane C 0-041
 Culture and Agriculture 1-050, 1-102, 2-126
 Cummings, Patricia 2-093
 Curmmett, Maria De Los Angeles 2-018
 Curry, Jo Anne 1-044, 2-067
 Curry, John J 3-031A
 Curtin, Nancy J 0-065
 Curtis, Karen A 1-013
 Cussins, Charis 1-081

 D'Altroy, Terence 1-085
 D'Amico, Linda 0-027
 Da Mota, Clance Novaes 1-084
 Dahl, Ulrika 2-040A
 Dahlstrom, Amy 0-036
 Dakin, Karen 1-086
 Dalton, Douglas 3-038
 Damatta, Roberto A 1-073
 Danforth, Loring M 0-037
 Daniels, Donna D 2-041
 Dankowska, Joanna 0-039
 Danziger, Eve 3-090
 Darnell, Regna 3-020
 Das Gupta, Monica 4-036
 Dauer, Sheila 1-082
 Davidman, Lynn 0-025
 Davis, Gloria 3-075

 Davis, Hester A 3-088
 Davis, Karen 3-069
 Davis, Melissa 4-005
 Davis, Michael K 4-032
 Davis, Natalie Zemon 3-032
 Davis-Floyd, Robbie E 0-045
 Davison, Jean 4-002
 Dawson, Susan E 3-016
 De Garcia, Jule Gomez 0-036
 De La Puente, Manuel 0-072
 De Roche, C Diane 0-064
 De Soto, Hermine G 0-037
 De Zaldondo, Barbara O 3-082, 4-021
 Dean, Bartholomew C 4-001
 Deering, Paul 2-073
 Deertrack, Richard 2-093
 Degarrod, Lydia N 3-086
 Delgado-Gaitan, Concha 2-009
 Delind, Laura 2-126
 Demarest, Arthur A 0-034
 Demarrais, Kathleen Bennett 0-041
 Demmert, William 1-006
 Denich, Bette 0-031, 3-026
 Dennis, Bryan J 2-032
 Denyer, Jenny 2-020
 Departmental Representatives Meeting 2-010
 Depyssler, Bruce 0-050A
 Derby, Doris A 2-092A
 Derman, Bill 2-126
 Derman, William 3-016
 Deruytere, Anne 3-075
 Des Chene, Mary 3-022
 Des Jarlais, Don 0-018
 Desai, Gaurav 3-038
 Deshen, Shlomo 4-026
 Desir, Lucia 0-084
 Desjarlais, Robert 3-084
 Devinck, Joze 0-054
 Devine, John 4-025
 Devlieger, Patrick J 2-075
 Dewalt, Billie R 3-098
 Dewalt, Kathleen M 1-021, 3-031
 Dewan, Aditya Kumar 3-034
 Dewind, Josh 3-014
 Di Leonardo, Micaela 4-029
 Dicastro, Anna 1-019
 Dickemann, Mildred 1-027, 2-062
 Dickerson-Putman, Jeanette L 2-004
 Dietrich, Lisa 2-099
 Dillingham, Clay 3-031
 Dillon, Wilton 2-116
 Dimen, Muriel 2-006
 Dinwoodie, David W 4-005
 Dishion, Thomas J 2-042
 Doane, Molly A 4-019
 Dobbert, Marion Lundy 1-044, 2-067
 Dodds, David J 1-080
 Doerre, Sharon L 0-056
 Dominguez, Virginia R 3-086
 Dominy, Michele D 0-023, 0-049

- Donahue, John M 1-021, 1-035
 Donahue, Katherine C 1-074
 Donham, Donald L 1-016
 Donnelly, Nancy D 1-012, 2-032
 Donovan, Michael 0-049
 Dornfeld, Barry 0-050A
 Doughty, Paul L 2-019
 Douglas, Anne S 0-084
 Douglass, Carrie B 2-096, 3-092
 Douglass, Lisa E 0-022
 Douglass, William A 1-018
 Doukas, Dimitra 1-029
 Dove, Michael R 0-086, 2-005
 Dover, Robert Vh 0-014
 Dow, James 2-085
 Downe, Pamela 4-009
 Downey, Gary Lee 2-022, 2-092
 Draper, Patricia 0-063, 4-012
 Dressler, William W 0-057
 Driessen, Henk 1-018
 Driscoll-Engelstad, Bernadette T 2-007
 Drummond, Lee 0-022
 Drummond, Sean 2-003
 Du Toit, Pierre 2-019
 Du, Shanshan 3-101
 Dubisch, Jill 1-069, 1-121, 2-109
 Dubois, Lindsay 1-095
 Dudwick, Nora C 0-037
 Dufour, Dama L 0-082, 3-031A
 Dumit, Joseph 2-092
 Dumont, Jean Paul 3-067
 Dunn, Elizabeth C 0-039
 Duranti, Alessandro 2-019A
 Durham, William H 3-091
 Durrenberger, E Paul 4-022
 Dussart, F 3-010
 Duval, Louise 2-024
- Eades, Jerry S 0-074, 1-034
 Eames, Edwin 2-024
 Earle, Duncan 3-080
 Earle, Timothy K 0-064, 2-036
 Early, John D 1-091
 Easley, Linda 0-024
 Eastman, Carol M 1-076
 Echeverriarza, Maria Paz 3-059
 Echo-Hawk, Roger 2-132
 Eckert, Penelope D 3-085, 4-020
 Edelman, Marc 3-083
 Eder, James F 1-011
 Edgerton, Robert B 0-063
 Edmonds, Mark Roland 1-022
 Edmondson, Janet 0-018
 Edwards, Mary 1-031
 Egan, James A 0-054
 Egesdal, Steven M 4-023
 Eggart, Mary Lee 0-071
 Ehrenreich, Rm 2-013
 Eickelman, Dale F 3-026A, 4-029
 Einarsson, Niels 2-080
- Eisenhart, Margaret 1-078
 El Guindi, Fadwa 2-101
 El-Or, Tamar 1-087
 Eldering, Lotty 2-073
 Eliason, Claire Sterk 3-013
 Ellen, Roy F 1-009
 Ellenbaum, Charles 1-040, 2-060
 Ellingson, Ter 3-017
 Elliston, Deborah 2-062
 Ember, Carol R 0-063
 Ember, Melvin 0-063
 Emihovich, Catherine 2-040
 Emmer, D 1-030
 Endter, Joanna 0-047
 Engelbrecht, Beate 1-063, 2-072
 Engfeldt, Ambassador Lars Goran 2-116
 England, Nora C 0-050, 3-090
 English, Richard 3-080
 English-Lueck, Jan 3-060
 Ennis-McMillan, Michael C 4-009
 Epperson, Terrence W 0-078
 Epple, Carolyn 1-027
 Epstein, Beth 1-026, 3-069
 Erickson, Frederick D 2-020
 Erickson, Pamela I 0-042
 Erickson, Paula 2-054A
 Eriks-Brophy, Alice 0-019
 Erikson, Patricia P 0-087
 Ernst, Gisela 1-047, 3-059
 Errington, J Joseph 2-079
 Errington, Shelly 1-017
 Esber, George S 3-006
 Espinosa, Rosa Aurora 4-020
 Estrada, Kelly M 2-020
 Estroff, Sue 1-039, 2-121, 3-104
 Evans, Elizabeth S 2-038
 Evans, Michael J 2-093
 Ewing, Katherine 4-029
 Eyre, Stephen L 0-079
- Fabos, Anita H 0-070
 Fahmel, Bernd 1-019
 Fairchild Ruggles, D 0-078
 Falgout, Suzanne 1-015
 Farley, Brian P 0-083
 Farr, George 2-112
 Farrer, Claire R 1-027
 Farris, Catherine S 1-076
 Faust, Betty B 1-075
 Feeley-Harnik, Gillian 0-055, 3-032
 Feinberg, Richard 1-015
 Feinman, Gary 1-071
 Fekete, Eva 0-073
 Feld, Steven 3-010
 Feldman, Allen 1-074
 Feldman, Douglas A 0-018, 3-055
 Feldman-Savelsberg, Pamela 0-042
 Ferguson, Anne 1-050, 1-102, 2-126, 3-016
 Ferguson, James G 3-022
 Ferguson, R Brian 1-109, 3-026

- Ferguson, T J 3-019
 Fernandez De Rota, Jose 2-096
 Fernandez, Francisco R 1-075
 Fernandez, James W 2-087, 3-067
 Fernandez-Cerna, Eduardo 4-021
 Fernea, Robert A 2-045
 Ferre, Cynthia 4-017
 Ferrell, Robert E 0-061
 Fetterman, David M 2-073
 Field, Les 0-014
 Field, Norma 1-072
 Fiene, Judith Ivy 4-030
 Fife, Wayne 1-015
 Finan, Timothy J 1-008, 3-072
 Finch, John 0-088
 Fine, Kathleen 0-020
 Finerman, Ruthbeth 1-021
 Finkler, Kaja 2-006
 Fischer, Michael M J 2-092
 Fish, Paul R 3-019
 Fish, Suzanne K 3-019
 Fisher, Gail 4-017
 Fiske, Alan P 0-083
 Fiske, Shirley 1-008, 2-053, 3-087
 Fitchen, Janet M 1-090
 Fitzhugh, J Ben 3-043
 Fitzhugh, William W 2-076
 Fletcher, Peri L 1-034
 Flinn, Juliana 4-037
 Floersch, Jerry E 4-028
 Flood, Merelle K 0-071
 Flores, Richard 3-097
 Flores, William V 3-008
 Florio-Ruane, Susan 0-041, 1-043, 1-045, 1-112,
 2-054A, 3-052, 3-073
 Fogelson, Raymond D 1-017
 Fonarow, W L 3-044
 Foner, Nancy 0-022, 3-014
 Ford, Fa Austin 2-116
 Ford, Martin 3-040
 Ford, Richard I 1-019
 Fordham, Signithia 2-084, 4-033
 Forline, Louis 0-021
 Forrest, Cris Jacoy 0-071
 Forsythe, Diana E 3-012
 Forsythe, James H 0-018
 Forum of Presidents 3-007
 Foster, Hal 3-032
 Foster, Mary Lecron 2-087
 Foster, Michelle 1-112, 2-019A
 Foster, Sally M 1-022
 Foulkes, Roland A 2-032C
 Fowler, Catherine S 3-006
 Fowler, Don 2-112
 Fox, Aaron A 0-060
 Frankenberger, Timothy R 1-008
 Franken, Marjorie A 1-083
 Frankenberg, Ruth 2-041
 Franklin, Sarah B 1-081
 Frankowski, A C 1-083
 Franquemont, Edward 2-007
 Fratkin, Elliot 3-031B
 Frayer, David W 0-063, 2-064
 Frazier, Bobbie 0-061
 Frechione, John 3-108
 Freed, Ruth S 0-009
 Freed, Stanley A 0-009
 Freeman, Carla 2-012, 3-047
 Freeman, James M 1-012, 3-042
 Freeman, Rebecca 3-059
 Freilich, Morris 1-079
 Freitag, Tilman G 0-085
 French, Rebecca 1-053
 Frese, Pamela R 4-004
 Friedl, Erika L 0-025
 Friedl, Ernestine 2-127
 Friedlander, Eva 2-125, 4-008
 Friedlander, Judith N 3-083
 Friedman, Jonathon 0-050A
 Friedrich, Paul 1-010
 Friedson, Steven M 3-017
 Frojen, Karen D 0-023
 Frosch-Schroder, Joan 4-037
 Frossard, David R 1-080
 Fry, Douglas P 4-036
 Frye, David 4-035
 Fuller, Mia 0-067
 Furbee, Louanna 1-086
 Furst, Jill L 4-035
 Furst, Peter T 1-088
 Gable, Eric E 3-044
 Gabriel, Ayala 1-087
 Gaffin, Dennis L 3-099
 Gage, Timothy B 3-031A
 Gailey, Christine Ward 2-016
 Gaines, Atwood D 2-025
 Gal, Susan 2-079
 Galaty, John G 4-014
 Galdikas, Birute Mf 2-078
 Galindo, Rene 4-031
 Galloway, Brent D 4-023
 Gamradt, Jan Armstrong 2-091
 Gamst, Frederick 2-019
 Garb, Paula 2-039
 Garcia, Mikel 2-027, 3-068
 Garcia, Victor 1-090, 2-083
 Garro, Linda 2-025
 Gasco, Janine L 4-035
 Gatewood, John B 1-079
 Gaughan, Joseph P 2-081
 Gaul, Karen K 1-080
 Gearing, Jean 3-074
 Gelles, Wilton Martinez, Paul 1-063
 Gelo, Daniel 1-089, 2-026
 General Anthropology Division 1-064, 2-055, 2-
 058, 2-071, 2-104, 2-127
 General Anthropology Division Committee on the
 Anthropology of Jews & Judaism 1-055

- General Anthropology Division Federation of
Small Anthropology Programs 3-064
- George, Marianne 1-033
- Georges, Eugenia 2-022
- Gerber, Eleanor R 0-072
- Gero, Joan M 2-097
- Gerstein, Beth A 2-041
- Gerstle, Andrea I 0-073
- Ghani, Ashraf 3-026
- Ghasarian, Christian 4-010
- Ghimire, Premalata 4-024
- Gianno, Rosemary 0-075
- Gibbs, James Lowell 3-079
- Gibson, Daniel 1-005
- Gibson, Kathleen R 2-078
- Gibson, Patricia 1-074
- Giesler, Patric V 2-042
- Gifford, Sandy 2-025
- Gil, Vincent E 0-018
- Gilad, Lisa 2-081
- Gilbert, Kate 3-034
- Gild, William M 0-076
- Gill, Maninder 1-005
- Gilliam, Angela M 2-032C
- Gilmore, David D 2-096, 3-083
- Ginsburg, Faye 2-022, 3-010
- Gittelsohn, Joel 4-021
- Givens, David 0-001
- Gladwin, Christina H 3-072
- Glander, Kenneth E 0-055, 0-082
- Glass-Coffin, Bonnie K 1-088
- Glasser, Irene 4-019
- Glasser, Morton 0-045
- Glazer, Nancy 0-071
- Glazier, Edward W 0-021
- Gleason, Gary R 2-088
- Gleason, Judith 2-026
- Gleason, Kathryn L 0-078
- Glick, Paula Brown 2-099
- Glittenberg, Joann 4-034
- Godelier, Maruice 1-073
- Godwin, Laura D 3-029
- Gold, Gerald 1-036, 1-114, 2-024, 3-045
- Goldin, Carol S 2-075
- Goldman, Shelley 1-049
- Goldsmith, Douglas 0-051
- Goldsmith, Mary 4-008
- Goldstein, Donna 3-008
- Golluscio, Lucia 3-090
- Gomez, Gale Goodwin 3-090
- Gonlin, Nancy 0-034
- Gonzalez, Javier 1-019
- Gonzalez, Nancie 1-064, 2-019, 2-071, 2-104, 2-127, 3-080
- Gonzalez, Norma E 4-031
- Good, Catharine 2-007
- Good, Mary-Jo Delvecchio 2-025, 3-084
- Goodale, Jane Carter 2-004
- Goodenough, Ward H 1-073
- Goodman, Felicitas D 0-035
- Goodwin, Charles 2-019A
- Goodwin, Marjorie Harness 1-089, 2-019A
- Goolsby, Rebecca L 2-012
- Goonatilake, Hema 0-025
- Gordon, Deborah 0-016, 3-096
- Gordon, R J 4-014
- Gorman, E Michael 3-055
- Gott, E Suzanne 0-075
- Gottlieb, Alma 2-090
- Gould, Janice 1-001
- Goulet, Jean-Guy 1-027
- Gourgouris, Stathis E 3-021
- Gowen, Sheryl 3-005
- Gozdziak, Elzbieta 0-039, 2-081
- Graber, Robert Bates 4-036
- Graburn, Nelson H 2-076
- Graczyk, Randolph J 2-034
- Graeber, David R 3-039
- Graff, Donald H 0-034
- Graffam Walker, Anne 2-046
- Graham, Elizabeth 0-073
- Graham, Laura 2-025
- Graham, Philip 2-090
- Graham, Susan Brandt 2-091
- Granica, Mary 0-085, 3-050
- Grant, Bruce 2-039
- Grant, Linda M 2-040A
- Grantham-Campbell, Mary D 1-073
- Graves, Bill 3-050
- Gray, Jane L 0-065
- Greaves, Thomas C 1-011, 3-011
- Greenman, Nancy P 3-045A
- Green, James W 0-035
- Green, Linda 1-035
- Green, Nancy 3-006
- Green, Stanton W 0-084
- Greene, Laurie 0-024
- Greenfeld, Philip J 0-083
- Greenfield, Sidney M 1-110, 2-014
- Greenhalgh, Susan 0-055
- Greenhill, Pauline J 3-074
- Greenhouse, Carol J 2-033
- Greenleaf, Cynthia L 3-005
- Greenman, Nancy P 3-005, 3-045A
- Greenway, Christine S 1-021
- Greenwood, Davydd J 2-096
- Gregory, Steven 2-082
- Greiser, Sally T 2-093
- Gremillion, Helen C 2-008
- Griffin-Pierce, Trudy 1-096
- Griffith, David 1-090
- Grimm, Curt D 3-035
- Grindal, Bruce 0-071
- Griswold, Esther A 1-082
- Groenfeldt, David J 3-072
- Groseclose, Sam 4-017
- Gross, Claudia 2-038
- Gross, Joan 2-015
- Grossberg, Lawrence 1-077
- Grosvenor, Laura J 2-075

- Grosz-Ngate, Maria 2-055, 3-012
 Grove, David 1-088A, 1-019, 2-123
 Guatemala Scholars Network 3-110
 Guddemi, Phillip 0-079
 Gudeman, Stephen 2-090
 Guenther, Beatrice 0-023
 Guenther, Mathias 4-012
 Guerra, Marion 3-073
 Guevara Gil, Armando 3-036
 Guggenheim, Scott 3-048
 Guillen, Ann Cyphers 1-019
 Guillette, Elizabeth A 2-004
 Gumerman, George 1-038
 Gumperz, John 3-025, 3-067
 Guo, Zibin 0-009
 Gupta, Akhil 3-022
 Gurr, Lisa Anne 0-039
 Gurr, Ted Robert 2-019
 Guss, David 3-108
 Gussler, Judith D 0-035
 Gusterson, Hugh 0-011
 Guthrie, Patricia 2-032C
 Gutierrez, Kris 2-019A
 Gutmann, Matthew C 4-039
- Hackett, Beatrice N 2-081
 Hahn, Robert 2-091, 4-017
 Hainer, Peter C 0-072
 Haines, David W 3-011
 Hajjar, Lisa 2-017
 Hakansson, Thomas 3-040
 Hakken, David 3-012, 4-022
 Hale, Kenneth 0-050
 Hale, Lindsay L 1-096
 Hale, Sondra 0-025
 Hall, Kathleen 1-072
 Hall, Robert L 1-037
 Hall, Thomas D 1-071
 Hallendy, Norman E 2-093
 Halmo, David B 2-093
 Halperin, Daniel T 3-017
 Halperin, Rhoda 2-018, 4-030
 Hamada, Tomoko 3-047
 Hames, Raymond 2-080
 Hamilton, Lawrence C 0-047
 Hamilton, Susan 1-005
 Hamlish, Tamara L 1-017
 Hammel, Eugene A 2-019, 2-040A
 Hammond, Laura C 0-070
 Hamp, Eric P 1-086
 Han, Seung-Mi 4-011
 Handelman, Don 4-026
 Handler, Richard 0-023, 3-086, 3-092
 Handwerker, Lisa 0-017, 1-020, 2-066
 Handwerker, W Penn 0-026
 Hanks, William F 1-075, 2-079
 Hannerz, Ulf 2-015
 Hannibal, Kari 1-082
 Hansen, Art 1-042, 2-081
 Haque, Huma 3-026A
- Hara, Richard T 2-103
 Hardenbergh, Sabrina H B 3-031
 Hardin, Margaret 1-123
 Hardy, Thomas 2-038
 Hare, Martha L 4-013
 Harkin, Michael 2-076
 Harmon, Adrienne S 0-042
 Harrell-Bond, B E 3-080
 Harrington, Elizabeth 1-026, 2-011, 2-026
 Harris, Betty J 0-029
 Harrison, Eleanor Cross 2-087
 Harrison, Ira E 2-032C, 2-048, 2-092A
 Harrison, Melvin 1-075A
 Harrison, William R 3-031A
 Hartman, David W 1-013
 Hartranft, Linda 0-035
 Hatch, Marion P 0-015
 Hatfield-Timajchy, Kendra 4-017
 Hauser, Ewa 0-039
 Hauser, Mary E 3-002
 Haviland, John B 0-050
 Haviland, William A 0-073
 Hayes, Rose O 1-030, 2-056
 Haynes, Michael T 4-004
 Hayton, Michael 1-019
 Headland, Thomas N 1-091
 Heaney, William H 3-004
 Heath, Deborah 2-022
 Heeley, Steven 3-006
 Hegg, Shannon 2-022
 Hegland, Mary Elaine 0-025
 Heider, Karl G 4-015
 Heinen, Joel 2-080
 Heller, Monica S 3-085
 Helman, Cecil G 2-091
 Henderson, Carol 4-003
 Hendon, Julia A 2-102
 Hendrickson, Hildi 4-039
 Hendry, Barbara A 2-084
 Henorio, Velasco-Maillo 2-096
 Henrickson, Robert C 3-024
 Henry, Rowanne Marie 2-032
 Hensel, Chase 4-020
 Henshaw, Anne S 3-100
 Herdt, Gilbert H 0-043, 1-016, 1-075A
 Heriot, M Jean 0-088
 Herlihy, Laura Hobson 1-032
 Hernandez-Reguant, Ariana 1-011
 Herrell, Richard K 3-086
 Herrmann, Gretchen M 0-029
 Herskovits, Elizabeth 0-068
 Hervik, Peter 1-075
 Herzfeld, Michael 1-069, 3-083
 Hess, David J 2-092, 3-012
 Hess, Fred 1-049, 3-052
 Hess, G Alfred 2-021
 Heurtin-Roberts, Suzanne 0-057, 3-053
 Hevia, James L 3-039
 Hewlett, Barry S 0-043, 4-012
 Hewner, Sharon J 1-030

- Heyman, Josiah 3-071
 Hickerson, Nancy 3-057
 Higgins, Michael J 0-020, 1-035
 Higgs, Elizabeth W 3-074
 Hilbert, Vi 2-090
 Hill, Donald R 2-030
 Hill, J D 1-022
 Hill, Jacquetta 1-078
 Hill, Jane H 2-079, 3-025
 Hill, Jonathan 3-108
 Hill, Robert M 0-015
 Himmelgreen, David A 3-031
 Hines, Ralph 1-040
 Hing-Yuk, Cindy 2-026
 Hinojosa, Servando Z 3-082
 Hinton, Alex 4-015
 Hinton, Leanne 0-050, 1-023
 Hirabayashi, Lane R 0-074, 1-034
 Hitchcock, Robert K 1-011
 Hithcock, Robert 1-100
 Hochwald, Eve 2-125, 3-056
 Hodgson, Dorothy L 3-078
 Hoffer, Lee D 0-051
 Hoffman, Susanna M 1-069
 Holland, Dorothy C 3-085
 Holman, Darryl J 0-042
 Holston, James 3-008
 Holy, Ladislav 3-026A
 Hopkins, Marycarol 0-043
 Hopkins, Nicholas A 1-086
 Hopper, Kim 0-051
 Horbort, Alf 1-073
 Horn, David G 3-095
 Hornberger, Nancy H 1-006, 2-040
 Horowitz, Michael M 3-075
 Horvatic, Patricia 3-026A
 Hoskins, Janet 0-012
 Houck, Charles W 0-034
 Houghton, Cathryn 3-103
 House, Carrie H 1-075A
 Houtkoop, Hanneke 2-046
 Howard, Bradley Reed 0-088
 Howard, Frances Humphrey 2-116
 Howard, Michael 3-057
 Howe, James 0-060, 1-032
 Howell, Benita J 4-030
 Howell, Jayne 0-046
 Howell, Signe 1-009
 Howson, Jean E 3-088
 Huber, Brad R 2-020
 Huber, Mary T 3-078
 Huchinson, Janis F 2-074
 Hudelson, Patricia M 4-021
 Hughes, Charles C 2-091
 Hughes, Dureen 1-033, 3-017, 3-103
 Hungarianist Research Group 2-061
 Hunn, Eugene S 3-020
 Hunt, Linda M 2-025, 3-096
 Hunt, Nancy Rose 3-078
 Hunt, Robert C 2-037, 2-106
 Hurwicz, Margo-Lea 0-021
 Huseby-Darvas, Eva 2-061, 2-081
 Husmann, Ivo Strecker, Roy 2-072
 Husmann, Rolf 0-001, 2-072, 3-069
 Huss-Ashmore, Rebecca 3-031
 Huttlinger, Kathleen 3-054
 Huxley, Frederick 3-035
 Hyde, Sandra Teresa 0-035
 Hyland, Stanley E 2-035
 Hymes, Dell 1-023
 Ibarra, Maria L 2-083
 Ichinose, Travers Y 4-036
 Ikawa-Smith, Fumiko 1-085
 Ingersoll, Daniel W 0-078
 Ingram, Mark S 1-018
 Ingstad, Benedicte 2-032A
 Inhorn, Marcia C 3-013
 Inoue, Kyoko 3-020
 International Association for the Study of Traditional Asian Medicine 3-065
 Iris, Madelyn 1-067, 2-075, 3-001
 Irons, William 3-089
 Irvine, Judith T 2-079
 Irwin, Susan L 3-012
 IUAES 1-097A
 Iverson, Gregory K 3-090
 Ivy, Marilyn J 1-072
 Iyam, David U 4-024
 Jackson, J Carey 2-046
 Jackson, Jean 0-014
 Jacob, Evelyn J 0-084, 2-020
 Jacobs, Kenneth 1-092
 Jacobs, Patricia 3-073
 Jacobs, Sue Ellen 0-007, 1-027, 1-075A
 Jacobsen, William H 2-034
 Jacobson, C Jeffrey 0-057
 Jacobson, Margaret 2-119A
 Jaffe, Alexandra 3-092, 3-009
 James, Deborah J G 2-040
 Janes, Craig R 3-101
 Jankowiak, William 0-043, 2-015
 Jansen, Eliso 0-028
 Jansen, William H 3-035
 Jarvenpa, Robert 3-043
 Jasiewicz, Zbigniew 0-039
 Jencson, Linda J 2-014
 Jenike, Mark R 1-080
 Jenkins, Janis H 2-070, 4-015
 Jenkins, Leigh 2-093, 2-132
 Jensen, Uffe 2-025
 Jhala, Jayasinhji 3-010
 Jimeno, Myriam 0-014
 Joffe, Alexander H 4-032
 Johannsen, Christina B 4-004
 Johanson, Donald 3-057
 Johnson Reagon, Bernice 2-086
 Johnson, Ellen 1-040
 Johnson, Eric S 3-043

- Johnson, Norris Brock 4-024
 Johnson, Ralph 1-089A
 Johnson, Thomas M 2-070, 2-091
 Johnson, Twing 2-053
 Johnsrud, Cristy S 2-056, 2-088
 Johnston, Barbara R 3-016
 Johnstone, Barbara 3-025
 Joiris, Daou V 4-012
 Jok, Jok M 0-017
 Jolles, Carol Zane 0-047
 Jolly, Clifford 3-091
 Jones, Chyrl Yvonne 2-092A
 Jones, Donald W 4-015
 Jones, George T 3-089
 Jones, Rose C 0-077
 Jones, Stephen D 2-092A
 Jordan, Ann T 2-029, 2-035, 2-088, 2-128, 3-047
 Jorgensen, Dan 2-077
 Jorgensen, Joseph G 0-047, 2-098
 Jossierand, Judy K 0-073
 Jowkar, Forouz 3-075
 Joyce, Arthur A 3-100
 Joyce, Rosemary A 2-097
 Juarez, Ana Maria 2-041
 Juli, Harold D 0-020
 Junker, Laura L 1-085
 Just, Peter 1-053
 Justice, Christopher J S 4-028
- Kaeppler, Adrienne 4-037
 Kakaliouras, Ann 0-071
 Kalifon, Zev 0-045
 Kalman, Judy 3-020
 Kamara, Damaris 3-031A
 Kamazima, Swibert 4-021
 Kan, Sergei 2-076, 4-028
 Kane, Stephanie C 2-015
 Kanner, Melinda 0-035
 Kaplan, Lawrence D 0-050
 Kaplan, Susan A 0-047
 Kaprow, Miriam Lee 2-096
 Karakasidou, Anastasia 2-016
 Kardulias, Paul Nick 4-007
 Karp, Ivan 0-040, 3-031B
 Kartoglu, Umit 2-088
 Kasmir, Sharyn 0-031
 Kasnitz, Dewva 1-114, 2-024, 2-075, 3-113
 Kass, Barry 1-040
 Katriel, Tamar 4-026
 Katz, Pearl 1-020, 2-020
 Kaufert, Joseph 1-067, 2-024
 Kaurman, Joan 0-028
 Kaufman, Sharon 2-091
 Kaupp, Ann 3-028
 Kaur, Ravinder 3-081
 Kavanagh, K H 0-057
 Kavanagh, William 1-018, 2-096
 Kay, Charles E 2-080
 Kearney, Anne T 0-072
 Kearney, Michael 0-046, 1-034
- Keating, Elizabeth 4-005
 Keck, Lois T 2-024
 Keefe, Susan E 4-030
 Keegan, Carol 4-013
 Keeley, Lawrence H 0-063
 Keeling, Richard H 2-076
 Keenan, Thomas 3-038
 Keene, Arthur S 0-085
 Kehoe, Alice B 0-030, 1-075A
 Kelleher Jr, William 0-011, 1-070
 Keller, Janet Dixon 1-078
 Keller, Kenneth 0-020
 Kelley, Jane H 3-088
 Kelly, William W 0-074
 Kemper, Robert V 2-040A, 2-112
 Kempny, Marian 0-039
 Kempton, Willet Main 1-079, 3-046
 Kendall, Carl 0-021, 3-055, 4-021
 Kendall, Laurel 4-011
 Kendon, Adam 0-001, 4-005
 Kennedy, Elizabeth 2-062, 2-090, 2-122
 Kennedy, Richard S 0-040
 Kennedy, Robinette 3-021
 Kennedy, Stella 3-073
 Kenney, Mary C 1-073
 Kent, Susan 4-012
 Kenyon, Susan M 2-004
 Keren, Donna 1-101
 Kerman, Daniel L 3-017
 Kerner, Donna O 0-023
 Kertzer, David I 1-059, 3-083
 Khalili, Azadeh 3-021
 Khan, Aisha 0-023
 Khan, Sharmin S 3-034
 Khare, Ravindra S 1-009
 Khazanov, Anatoly 1-074, 2-039
 Kifleyesus, Abebe 4-024
 Kilbride, Philip L 0-043
 Killoran, Moira 2-045
 Kim, Seung-Kyung 2-090
 Kimball, Geoffrey 0-036
 Kimmerling, Judith 1-082
 King, Barbara 2-078
 King, C Richard 0-067
 King, Dixie L 2-102
 King, Katie 2-022
 Kingsolver, Ann E 0-029, 3-071
 Kinkade, M Dale 4-023
 Kintz, Ellen R 1-075
 Kipp, Rita S 3-078
 Kirby, Vicki 3-038
 Kirk, Trevor 1-022
 Kirsch, Stuart A 2-077
 Kirschner, Suzanne R 2-089
 Klass, Morton 1-110, 2-014, 4-003
 Klein, Harriet E 3-090
 Klein, Laura F 0-009
 Kligman, Gail 0-037
 Klimt, Andrea 1-018
 Klopfer, Lisa 3-034

- Klor De Alva, J Jorge 1-094
 Knaff, Devorah L 3-041
 Knauft, Bruce M 1-016
 Knutson, Melody 0-024
 Kochems, Lee 0-018, 1-027
 Koenig, Barbara A 0-068, 2-068
 Koenig, Dolores K 1-005
 Koester, David 1-010
 Koester, Stephen K 1-008, 2-074
 Kohler, Tim A 3-019
 Kohpahl, Gabriele 3-042
 Kolb, Charles C 3-024
 Kolb, Michael J 2-036
 Konate, Yacouba 1-005
 Kondo, Dorinne 1-001
 Konner, Melvin 4-015
 Konradi, Amanda 3-021
 Koontz, John E 2-034
 Kopinak, Kathryn 3-071
 Koptiuch, Kristin 2-015
 Kosansky, Oren 0-087
 Koss, Joan D 0-051
 Koster, Harold A 4-007
 Kottak, Conrad 1-073, 2-110
 Kozak, David 4-028
 Kramer, Carol 4-032
 Krasniewicz, Louise 0-011, 2-092
 Krauss, Michael 0-050, 2-076
 Kray, Christine A 1-075
 Krech, Shepard 2-112
 Kressel, Gideon 4-026
 Krieger, Judith 3-031
 Krieger, Laurie 1-030
 Kroskrity, Paul V 4-023
 Kruckman, Laurence 2-017A
 Krullfeld, Ruth M 1-012
 Krupnik, Igor 2-076
 Krupp, F C 2-087
 Kryder-Reid, Elizabeth 0-078
 Kugelmass, Jack 3-083
 Kuklick, Henrika 3-022
 Kulick, Don 3-025
 Kurin, Richard 3-087
 Kurti, Laszlo 1-074
 Kus, Susan M 2-036
 Kweon, Sug-In 4-011
 Kwiatkowski, Lynn 1-070
 Kwschka, Patricia 0-050
 Kyle, Chris E 4-001
- La Bianca, Oystein S 4-032
 La Lone, Mary 0-024
 Lachicotte, William S 3-103
 Lackey, Louana M 3-024
 Ladd, Edmund 2-132
 Laden, Gregory T 0-064, 3-100
 Laderman, Carol C 3-017
 Lafortune, Richard 1-075A
 Laidlaw, Robert M 3-006
 Laird, Ruth M 4-034
- Lake, Larry 1-048
 Lamb, Michael 0-043
 Lamb, Sarah E 1-073
 Lambek, Michael 3-026A
 Lambert, Patricia M 0-063
 Lambrecht, Winifred 2-021
 Lamphere, Louise 1-081, 2-125, 3-047
 Lancaster, Roger N 1-035
 Lancy, David F 0-084
 Landes, Eugenia 0-031
 Landman, Laura T 4-021
 Lane, Sandra D 0-017, 2-088
 Lang, Peter 3-027
 Lang, Norris 0-066, 1-054, 1-118, 3-055, 3-119A
 Lang, Sabine 1-027, 1-075A
 Lange, Barbara Rose 0-037
 Langmore, Diane 3-078
 Larco, Laura 4-037
 Larkey, Edward 3-015
 Larkin, Brian 1-029
 Larme, Anne C 1-021
 Larson, Karen 2-075
 Larson, Sandra 0-024
 Laserna, Catalina 3-059
 Lass, Andrew 0-049
 Lastra, Yolanda 1-086
 Laughlin, Charles D 1-033, 4-015
 Laughlin, Kim 2-022
 Lavenda, Robert H 0-059
 Lavie, Smadar 1-001, 1-077
 Lawrence, Denise 3-015
 Lawson, Anna L 3-044
 Layne, Linda L 2-014, 3-095
 Lazarus, Ellen S 2-091
 Lazos Chavero, Elena 1-074
 Le Master, Barbara C 1-081
 Leap, William 2-074
 Leatherman, Thomas L 1-021
 Leavitt, Stephen C 1-015
 Lebra, Takie Sugiyama 2-089
 Lecompte, Margaret D 2-073
 Lederman, Rena 2-006, 3-076
 Lee, Benjamin 2-079
 Lee, June 4-011
 Lee, Molly 2-076
 Lees, Susan H 0-023
 Lefkowitz, Daniel S 2-045
 Legislative Steering Committee 0-065A
 Lekson, Stephen H 3-019
 Lemon, Alaina M 1-010
 Leonard, Robert 3-089
 Leonard, William R 1-021
 Leone, Mark P 0-078
 Leontsini, Elli 4-021
 Lepowsky, Maria 1-009
 Lerch, Patricia 0-035
 Lessinger, Johanna M 1-031, 3-026
 Lester, Rebecca 0-012
 Levee, Janet W 0-019
 Levin, Betty W 1-020

- Levine, Linda 2-009, 3-005
 Levinson, Bradley A 4-025
 Levinson, Stephen C 3-090
 Levy, Janet 1-041, 2-013
 Levy, Paulette 1-086
 Lewellen, Ted 3-051
 Lewenstein, Suzanne 4-040
 Lewin, Mark 0-086
 Lewin, Pedro E 0-046
 Lewis, David Rich 2-098
 Lewis, Diane K 2-008, 2-092A
 Lewis, Herbert S 3-089
 Lewis, Laura A 3-039
 Lieberman, Leslie Sue 0-057
 Liebow, Edward 1-013, 3-046
 Liechty, Mark 0-050A
 Lima, Elvira Souza 2-040
 Limp, W Frederick 3-057
 Lin, Shirley S 3-101
 Lincoln, Letty 1-078, 2-051
 Linde, Charlotte 2-042, 3-012
 Linde-Laursen, Anders 1-018
 Lindenfeld, Jacqueline 3-020
 Lindner, Christopher R 3-100
 Lindstrom, Lamont 1-015, 3-025
 Linke, Uli 1-074, 2-054, 3-116
 Linnell, Maggie 0-085
 Lipo, Carl P 3-089
 Lipson, Juliene G 2-081
 Little Thunder, Beverly J 1-075A
 Little, Julie Kim 0-041
 Little, Peter 3-075
 Little, W Kenneth 0-087
 Li Teixeira, Maria 1-084
 Lock, Margaret 3-084
 Loeb, Laurence D 1-055, 1-087
 Loeffler, Reinhold 3-026A
 Loether, Christopher P 1-088
 Loewe, Ronald 1-007
 Lohmann, Roger I 3-089
 Loken, Kristin K 3-035
 Lomax, Alan 2-119, 3-115
 Lomnitz, Larissa 0-022
 Long, Kristi S 0-039
 Long, Lynellyn D 2-081
 Long, Susan O 2-032A
 Longhofer, Jeffrey L 4-028
 Longo, Paul J 2-020
 Looser, Tom 0-049
 Lope-Blanch, Juan M 1-086
 Loukinen, Michael 1-089, 3-027
 Love, Bruce 1-075
 Loveland, Christine A 2-075
 Low, Bobby S 2-080
 Low, Setha 3-112, 3-015, 3-077
 Loyola, Luis J 3-041
 Lubiano, Wahneema 1-001
 Lucena, Juan 2-022
 Luhrmann, Tanya M 0-012, 1-016
 Lujan, Vernon 2-132
 Lunagomez, Roberto 1-019
 Lunak, Russell 1-044, 2-067
 Luong, Hy V 2-079
 Lurie, Gordon A 0-076
 Lurie, Sue G 0-076, 4-013
 Lustig, Judy 0-044
 Lutkehaus, Nancy 1-094, 3-033, 3-078
 Lutz, Catherine 1-016, 2-082
 Lutz, Nancy 4-010
 Luykx, Aurolyn 4-033
 Lydon, Julia 0-019
 Lynch, Mariann 1-084
 Lyon, Sarah K 0-077
 Lyons, Andrew P 0-060
 Lyons, Harriet David 0-060
 Maack, Stephen C 1-013
 Mabry, Jonathan B 4-040
 Macaulay, Monica A 3-090
 Macbeth, Doug 2-020
 Macdonald, Jeffery L 0-068
 Mach, Zdzislaw 0-039
 Macias, Jose 4-025
 Macias, Reynaldo 2-113
 Macklin, Catherine L 0-059
 Maclaury, Robert E 3-020
 Macqueen, Kathleen M 4-017
 Madani, Mohammad Ea 0-016
 Madsen, Gary E 3-016
 Madsen, Mark 3-089
 Mageo, Jeannette Marie 0-083
 Magliocco, Sabina 2-011
 Magnarella, Paul J 0-037
 Mahar, Cheleen 1-034
 Mahiri, Jabari 3-059
 Mahler, Sarah J 2-083
 Mahmood, Cynthia Keppley 0-088
 Maida, Carl A 4-034
 Makemba, Ahmed 4-021
 Maldonado Sota, Ricardo 3-090
 Malesevic, Miroslava 4-008
 Malkki, Liisa 3-022
 Maloof, Patricia S 1-012
 Manalansan, Martin 2-062, 3-086
 Mandel, Ruth 1-072
 Mangan, Patricia Hart 3-099
 Mani, Lata 2-015
 Mankekar, Purnima 3-022
 Manolescu, Kathleen 4-036
 Manwar, Ali 2-035
 Maquet, Jacques 2-087
 Marakowitz, Ellen L 4-022
 Marciniak, Tomasz 0-039
 Marcus, George E 1-073, 3-032
 Marcus, Joyce 1-023
 Marcus, Laura R 0-067
 Margold, Jane A 1-070
 Margolies, Luise 1-025, 3-042, 3-108
 Margolis, Maxine 3-014
 Markowitz, Fran 1-087, 2-081

- Markowitz, Lisa B 0-027
 Marks, Jonathan M 3-091
 Marquardt, William H 4-018
 Marsh, Robert 3-004
 Marshall, Patricia A 1-020
 Marti, Judith E 2-018
 Martin, Angela K 1-083
 Martin, Catherine 3-027
 Martin, Debra 0-063, 2-132
 Martin, Emily 2-092, 3-067
 Martin, Jerry 3-072
 Martin, Kimberly 2-027, 3-068
 Martinez, Wilton M 3-079
 Masayuki, Akahori 0-074
 Maschio, Thomas J 2-042
 Maschner, Herbert D 0-063
 Mascia-Lees, Frances E 0-060, 2-089
 Masolo, Dismas 3-031B
 Mason, C 2-040A
 Mason, Theresa 0-051
 Masquelier, Adeline 4-016
 Masson, Marilyn A 0-034
 Mathe, Barbara 2-076
 Mathews, Holly F 3-025
 Mathias, Elizabeth L 2-011
 Mathiasen, David G 3-037
 Mathieu, Adam D 3-040
 Mathur, Chandana 0-067
 Matlock, James G 1-033, 3-017
 Mato, Daniel Alejandro 0-067
 Matthews, J Luke 3-089
 Mattingly, Cheryl 2-025
 Maxwell, Allen R 2-005
 Maxwell, Carol 2-042
 Maxwell, Joseph 2-009, 2-067
 Maxwell, Judie M 0-015
 May, Linda 3-012
 Mayard, Gladys 4-021
 Maybury-Lewis, David 2-131
 Maynard, David 0-023
 Maze, Brian L 0-035
 Maze, M Cathey 0-035
 McAllister, Carol L 0-075
 McAnany, Patricia A 0-034
 McArthur, Phillip 3-020
 McBay, Stephen Claude 2-074
 McBeth, Sally J 0-071
 McCafferty, Geoffrey G 2-031, 4-038
 McCafferty, Sharisse D 4-038
 McCall, John 0-067
 McCarty, TI 1-006
 McCay, Bonnie 2-126, 3-081
 McClintock, Cynthia 2-019
 McConnell-Ginet, Sally 3-085
 McConochie, Roger 1-057
 McCormick, Megan M 2-097
 McCrohon, Caryn 3-073
 McCurdy, David 0-024
 McDonogh, Gary 3-009, 3-015
 McDougall, Lorna 2-027, 3-068
 McDowell, Paul V 1-032
 McEachem, Doug 2-077
 McElhinny, Bonnie 2-019A, 4-010
 McGarrh, Kellie W 0-041
 McGee, R Jon 0-034
 McGee-Brown, Mary Jo 1-044, 2-073
 McGovern, Thomas H 0-047
 McGrath, Janet W 1-020
 McGuigan, Noel 3-004
 McGuire, Randy 3-088
 McHugh, Ernestine 0-012
 McKee, Lauris 1-021
 McKelvey, Margaret 0-070
 McKenna, Andrew J 3-038
 McKenna, Brian 4-009
 McKenna, James J 2-003
 McKenzie, Marguerite 0-050
 McKernan, Anne 0-065
 McKhann, Charles F 0-088
 McKillop, Heather 0-034
 McKinney, William A 2-032
 McLaughlin, Castle 2-098
 McLaughlin, Daniel J 1-023
 McLean, A 0-021
 McLean, Athena 0-016, 2-070, 3-013
 McLendon, Sally 4-023
 McLeod, James 0-035, 4-004
 McMahan, Felicia F 4-006
 McMillan, Timothy J 1-091
 McNabb, Steven L 0-026, 0-047
 McPherron, Stase 3-005
 McSpadden, Lucia A 2-081
 McVeigh, Brian 0-029
 Medicine, Bea 1-037, 1-075A
 Medina, Barbara 2-073
 Mehan, Hugh 0-053, 1-049, 2-040
 Melnar, Lynette 0-036
 Meltzoff, Sarah 3-081
 Membership Committee 0-032
 Mencher, Joan 0-025, 2-126
 Mendoza, Ruben G 4-038
 Meneley, Anne T 4-039
 Menkart, Debra 1-040
 Mercedes, Rita 2-062
 Mering, Otto Von 1-111
 Merriwether, D Andrew 0-061, 3-117
 Merry, Sally 1-053, 2-088
 Mertens, Steven B 2-044
 Mertz, Elizabeth 2-033, 2-079
 Mertz, Ronald 1-049
 Messer, Ellen 1-084, 1-100
 Metcalf-Auckett, Crysta 0-076, 2-056
 Metz, Mary 2-009
 Michael, Barbara J 2-072, 2-105
 Michaels, Sarah 3-073
 Michalak, Laurence O 2-101
 Mick-O'Hara, Linda 3-019
 Middle East Research Group in Anthropology 2-105
 Miewald, Christiana E 3-031

- Mikalsen, Knut 3-081
 Mikell, Gwendolyn 1-120, 3-031B, 3-077
 Mikesell, Stephen L 3-034
 Miles, H Lyn 2-078
 Milgram, Lynne 0-029
 Millard, Ann 2-100
 Miller, Cynthia J 0-067
 Miller, Frank C 2-040
 Miller, Janneli F 3-096
 Miller, Jon 3-078
 Miller, Laura 0-001, 2-012
 Miller, Leonard 0-057
 Miller, Linda Hahn 4-025
 Miller, Lindsay 2-101
 Miller, Thomas Ross 2-076
 Miller, Tracey 2-035, 3-103
 Miller, Wick R 4-023
 Mills, Antonia C 1-033
 Mills, Barbara J 3-019
 Mills, David S 1-005
 Mills, Wendy E 2-024
 Millstein, Henry 0-050
 Milton, Katharine 1-009
 Milun, Kathryn A 3-032
 Mines, Mattison 1-079
 Mintz, Sidney 0-035
 Miracle, Andrew W 2-032, 3-063
 Mire, Maida Owens, Pat 1-026, 2-026
 Mitchell, Lisa M 0-042
 Mitchell, Nancy M 1-017
 Mitchell, Peter John 2-044
 Mitchell, Robert W 2-078
 Mitchell, William 2-116
 Mitchell, William P 0-027
 Mitchell, Winifred L 2-004
 Mithun, Marianne 0-036, 1-086, 2-034, 2-049, 3-090, 4-023
 Mittermeier, Russell 2-080
 Mizoguchi, Koji 1-022
 Moberg, Mark A 1-032
 Mock, John 2-001A, 3-029
 Mock, Loris 3-029
 Mock, Shirley 4-038
 Modell, Judith 0-001, 1-081
 Moerman, Daniel E 0-020
 Mohr, Marian 3-073
 Molloy, Paula 2-031
 Monaghan, John 2-085
 Monaghan, Leila 4-020
 Montague, Antonia 4-038
 Montejo, Victor 1-082, 1-100, 3-080
 Montgomery, Laura M 0-020
 Montgomery, Susan J 3-005
 Moody, Jennifer A 4-007
 Moore, Carmella C 2-037
 Moore, Lawrence 0-064
 Moore, Roland 1-007, 1-069
 Moors, Marilyn 3-110
 Morales, Teresa 0-046
 Moran, Emilio 1-008, 1-099, 2-053, 2-080
 Moran, Katy 1-008, 3-081
 Moran, Mary H 0-059, 4-020
 Moreland, John F 1-022
 Moreno Feliu, Paz 2-096
 Moreno-Black, G 0-029
 Morgan, Lynn M 4-009
 Morgan, Marryliena 2-019A
 Morgen, Sandra L 2-008, 2-086
 Morland, Evelyn W 4-009
 Moro, Pamela 0-020
 Morrill, Warren T 0-030
 Morris, C Patrick 1-011, 1-082, 1-100
 Morris, Earl W 1-071
 Morris, Rosalind C 4-016
 Morrison, Kathleen 1-085
 Morrow, Phyllis 0-047
 Morsy, Soheir A 1-091
 Morter, Jon 0-064
 Moses, Yolanda T 1-013
 Mosko, Sarah 2-003
 Motzafi-Haller, Pnina 2-016, 3-051
 Moussa, Helene 2-081
 Mucha, Janusz 0-039
 Mudar, Karen 1-085
 Mueller, Raymond G 3-100
 Mulero, Maria D 3-041
 Mulhare, Eileen M 2-085
 Mullen, Patricia 2-046
 Muller, Jessica H 2-091
 Muncey, Donna E 2-009
 Muncie, Donna 2-067
 Munro, Petra 4-033
 Munroe, Robert L 0-043
 Munroe, Ruth H 0-043
 Murdoch, John 1-023
 Murphy, Julia 1-080
 Murray, David A B 3-086
 Murray, David W 4-014
 Murray, Stephen O 2-090, 3-055
 Murrieta, Rui Sergio S 1-084
 Musselwhite, Diane 0-019
 Mwaria, Cheryl 2-032C
 Myers, Fred R 3-032
 Myerson, Loreen 2-024

 N'Diaye, Diana A Baird 0-040
 Nabti, Patricia J 4-024
 Nachtigall, Robert 0-017
 Nadel-Klein, Jane 2-006
 Nader, Laura 1-073, 2-016
 Naftaly, Phillip R 1-087
 Nagengast, Carole 1-059, 1-100, 3-049
 Nakayama, Toshihide 4-023
 Nance, C Roger 0-015
 Nanda, Serena 1-015
 NAPA Business Anthropology Interest Group and Consultants' Network 1-057
 Nash, Jill 2-077
 Nash, June 1-031, 1-061, 1-107
 Natadecha-Sponsel, Poranee 0-086

- National Association for the Practice of Anthropology 1-058, 1-108, 1-122, 2-056, 2-110, 2-128, 3-001, 3-046, 3-050, 3-111
 National Association of Student Anthropologists 1-105, 3-117
 Navaro, Yael 0-056
 Neely, Gaylord 2-008
 Neff, Hector 0-015, 3-024
 Negroe, Genny S 1-075
 NEH Funding Program 1-116
 Nelson, Ben A 3-019
 Nelson, Diane M 0-087
 Nelson, John 0-048
 Nelson, Laura C 4-011
 Nelson, Margaret 1-088A, 2-123, 3-019
 Nelson, Nancy L 2-018
 Nelson, Sarah M 1-085
 Nemeroff, Carol J 1-009
 Nero, Karen L 0-054
 Neusius, Phillip 2-017A
 Neusius, Sarah 2-017A
 New Member Reception 1-002
 Newman, Lucile 1-081
 Ni, Peihua 3-101
 Nichter, Mark 3-065, 3-082, 4-021
 Nicks, Trudy C 3-044
 Niedzwiecki, Dariusz 0-039
 Niehaus, Juliet A 1-020
 Niermeyer, Susan 2-003
 Nivon, Eduardo 1-013
 Nominations Committee 2-043
 North, Carolyn J 1-021
 Nourse, Jennifer W 0-088
 Nowak, Margaret 1-076
 Noyes, Dorothy 1-074
 Nuckolls, Janis B 1-023, 3-020, 4-005, 4-010
 Nunez, Guillermina 2-113
 Nunley, Mary Christopher 1-037
 Nunley, Michael 2-025
 Nutini, Hugo G 2-085
 Nyce, J 4-022
- O'Barr, William M 3-085
 O'Connor, David 0-044, 2-036
 O'Connor, Geoffrey 2-026
 O'Connor, Kathleen A 0-042
 O'Donnell, Katherine 2-030
 O'Hara, Peggy 0-018
 Oakdale, Suzanne 1-096
 Oaks, Laura M 1-081
 Obbo, Christine 1-020
 Obrian, Robin 0-029
 Occhi, Debra J 0-043
 Ochs, Elinor 3-085
 Oesterle, Julia A 0-068
 Offen, Julia 0-012
 Ohnuki-Tierney, Emiko 2-087, 4-004
 Okeyo, Achola Palo 3-031B
 Olberholtzer, Cath 4-006
 Oliver-Smith, Anthony 1-005, 4-034
- Oliverio, Giulia R M 2-034
 Olsen, Barbara 2-095
 Olsen, M K G 2-081
 Olson, Storrs L 2-080
 Olujic, Maria B 2-081
 Omidian, Patricia A 1-012
 Omohundro, John T 3-029
 Ong, Aihwa 3-008
 Orians, C E 1-013
 Orlove, Benjamin 3-083
 Ormrod, Jane 1-010
 Orr, Julian E 3-012
 Orsi, Bob 1-026, 2-026
 Ortiz, Victor M 1-070
 Ota, Yoshinobu 0-074
 Oths, Kathryn S 1-021
 Ottenheimer, Harriet J 0-085
 Otterbein, Keith F 3-102
 Owen, Bruce D 0-064
 Owens, Bruce Mccoy 2-038
 Owsley, Douglas W 0-063
 Owusu, Maxwell 3-031B
- Paabo, Svante 0-061
 Pachter, Lee M 0-021
 Paci, Eugenin 0-016
 Padilla, Felix 1-004
 Paerregaard, Karsten 0-027
 Page, J Bryan 3-107
 Page, John B 0-051
 Pahe, Ema R 1-075A
 Paine, Richard 0-034
 Paine, Robert 4-026
 Painter, Michael D 3-075
 Palerm, Juan-Vicente 1-090
 Paley, Julia F 4-029
 Palgı, Phyllis 4-026
 Palkovich, Ann M 1-092
 Palmer, Andie Diane 1-076
 Palmer, L Gail 0-041
 Pang, Keng-Fong 0-025
 Pang, Keum Young 0-057
 Panourgia, E Neni K 3-021
 Paone, Denise 0-018
 Pappas, Gregory 4-017
 Pardo, Mauricio 0-014
 Parezo, Nancy 2-112
 Parezo, Nancy J 2-112, 4-008
 Park, Jung-Sun 1-093
 Park, Kye-Young 1-013
 Parker, Sue T 2-078
 Parman, Susan 4-007
 Parmentier, Richard J 4-005
 Parsons, Jeffrey 3-100
 Partridge, Bill 2-119A
 Partridge, W L 3-087
 Patch, Diana Craig 0-044
 Patrick, Peter L 4-010
 Patterson, G James 3-009
 Patterson, Thomas C 3-088

- Paul, Robert 1-039A, 3-105C
 Paxson, Margaret L 1-010
 Payne, Holly 2-119A
 Peacock, Jim 4-027
 Pearson, Cynthia 0-017
 Pearson, Michael Parker 1-022
 Pedelty, Mark 1-070
 Peinado, Alice D 2-083
 Peletz, Michael 4-002
 Pelto, Pertti 4-021
 Pena S, Florencia M 1-075
 Penley, Constance 2-092
 Pennbridge, Julia 1-058
 Peregoy, Robert 1-082
 Perez, Berta Elena 3-097
 Perkins, Stephen M 4-038
 Perkinson, Margaret A 0-016
 Persico, V Richard 0-020
 Pesmen, Dale 1-010
 Pessar, Patricia R 3-014
 Pessoa De Barros, Jose F 1-084
 Peteet, Julie 2-017
 Peters, Pauline E 3-072
 Petersen, Glenn T 1-031
 Peterson, Clifford B 2-030
 Peterson, Esther 2-116
 Peterson, Judy Mohr 4-020
 Peterson, Mark Allen 1-094
 Pettyjohn, Tim A 4-024
 Phillips, Susan U 3-025, 3-085, 4-022
 Phillips, Dana 0-016
 Phillips, James 3-080
 Phillips, Susan A 2-032
 Pi-Sunyer, Oriol 0-037
 Pickering, Kathleen 2-103
 Pierce, B Edward 2-037
 Pigg, Stacey 2-070
 Pika, Alexander 0-026
 Pilling, Arnold R 1-027
 Pillsbury, Barbara 2-110, 3-082
 Pinney, Chris 1-073
 Pinsky, Valerie 2-076
 Platz, Stephanie S 1-010
 Plett, Konstanze 0-037
 Pliskin, Karen 3-013
 Po, Lye Tuck 0-086
 Poe, Jovonna 2-042
 Poggie, John J 3-011
 Pohl, Mary 0-073
 Polioudakis, Emanuel 3-004
 Pollak, Janet 0-062
 Pollnac, Richard B 3-011
 Pope, Lisa L 3-041
 Popp, Sharon M 3-011
 Popyach, Joan 3-031
 Posey, Darrell 2-080
 Posner, Karen L 0-076
 Possehl, Gregory 1-085
 Pounds, Moses 1-058
 Povinelli, Elizabeth A 1-016
 Prater, V 2-040A
 Pratt, Mary Louise 3-022
 Prazak, Miroslava 0-055
 Preissle, Judith 2-040A
 Prell, Riv Ellen 1-083
 Press, Nancy 1-081, 2-025
 Pressel, Esther J 0-035
 Pressman, Corey 1-088
 Preston, James 3-004, 4-028
 Price, Flora 2-056
 Price, Laurie Jean 0-028, 2-021
 Price, Sally 1-017
 Price-Williams, Douglass R 2-087
 Prins, Harald E L 3-010
 Program Committee 2-001
 Prost, J H 1-092
 Puntenney, P J 2-110
 Puntenney, Pamela J 2-021
 Puri, Rajindra K 0-086
 Putman, Diana 3-035
 Pyburn, K Anne 1-071
 Pye, Mary E 4-038
 Quandt, Sara 0-081, 1-106, 3-031
 Quarantelli, E L 4-034
 Quesada, James 1-035
 Quiatt, Duane 1-008
 Quinn, Naomi 1-079, 2-040A
 Quinones, Ernest E 3-042
 Rabinowitz, Dan L 3-042
 Raby, Namika 2-088, 2-126
 Radway, Janice A 3-032
 Ragone, Helena 1-081
 Rajasingham, Darini 3-099
 Ramirez, Eric E 2-102
 Rankin, Robert 2-034
 Rankin-Hill, Lesley 0-016
 Raphael, Dana 2-116
 Rapp, Rayna 1-081, 2-022
 Rappaport, Joanne 0-014
 Rappaport, Roy A 2-077, 3-087
 Rasbridge, Lance A 1-012
 Rasmussen, Susan J 3-097
 Rawlins, Joan 0-017
 Raybeck, Douglas A 1-091
 Rayport, Jennifer 0-012
 Re Cruz, Alicia 1-075
 Rebhun, Linda-Anne 0-054
 Red Earth, Michael 1-027
 Reddy, Maureen 3-073
 Reed, David M 0-015, 0-034
 Reed, Susan A 0-056
 Reed-Danahay, Debbie 3-051
 Rees, Martha 3-098
 Reeves, Brian Ok 2-093
 Reeves-Ellington, Richard H 0-076
 Regis, Helen 2-032B
 Reid, William 2-072
 Reiff, Russell 0-068

- Reighter, Cheryl 3-101
 Reining, Priscilla 1-008, 2-053, 3-087
 Reino, Julio C 0-082
 Reiss, Nira 4-026
 Renoe, Curtis E 1-033
 Reyna, Stephen P 3-026
 Reynolds, Peter C 2-078
 Rhoades, Robert 1-008, 2-053
 Rhodes, Loma 2-070
 Rich, Bruce 3-081
 Rich, George W 2-032
 Rich, Grant J 0-019
 Richards, Colin 1-022
 Richards, Janet E 0-044
 Richards, Julia Becker 0-015
 Richards, Michael 1-006
 Richards, William 0-026
 Richardson, Miles 0-071
 Richerson, Peter J 3-089
 Richman, Karen 3-017
 Rick, John W 4-040
 Ries, Nancy V 2-039
 Riffe, Jed 1-089, 3-069
 Ringberg, Torsten V 0-086
 Ritter, Beth 2-035
 Rivera, Alberto 2-090
 Rivera, Annamaria 2-081
 Rivera, Jean M 1-080
 Robb, John 0-064
 Robben, Antonius 3-102
 Robbins, Joel L 2-077
 Robbins, Lynn 3-046
 Robertson, James E 0-048
 Roberts, Jed Riffe, Pam 1-089, 3-069
 Robertson, Carol E 2-086
 Robertson, Doyle V 1-075A
 Robertson, Michael O 4-019
 Robinett, Donna 1-030
 Robins, Cindy 3-074
 Robinson, Eugenia 0-015
 Robinson, Scott S 3-098
 Robinson, William Alan 4-024
 Robles Garcia, Nelly 4-035
 Robotham, Donald K 0-022
 Rodriguez, Gustavo 1-013
 Rodriguez, Marci Lane 1-019
 Rodriguez-Shadow, Maria 3-041
 Roeber, Carter Alan 0-048
 Rofel, Lisa B 0-075, 1-077
 Rogers, Rhea J 2-013
 Rogers, Susan Carol 3-092
 Rohr, Vivian J 3-102
 Rohrich, Ruby 0-029
 Romanowicz, Janet 2-097
 Romney, A Kimball 0-021, 2-037
 Rood, David S 2-034
 Roos, Gun M 3-031
 Roosevelt, Anna 2-080
 Rosaldo, Renato I 1-001, 1-077, 3-008
 Roscoe, Will 1-027
 Rose, Dan 3-084
 Rose, Laurel 0-018
 Roseman, Marina 2-070, 3-017
 Roseman, Sharon R 2-084
 Rosen, Lawrence 0-037
 Rosenberg, Michael 0-064
 Rosenberger, Nancy R 2-015
 Rosenfeld, Henry 4-026
 Rosenthal, Jane M 1-086
 Rosenthal, Judy V 2-033
 Rotenberg, Robert 3-015, 3-061, 3-099
 Roth, George 3-087
 Rothstein, Frances 3-071, 4-008
 Rouse, Joseph 2-092
 Rouse, Roger 2-082, 3-022
 Rovner, Irwin 0-064
 Rowland, Neil 0-057
 Rowley, Diane 4-017
 Royce, Anya Peterson 2-019
 Rubenstein, Joseph 0-024
 Rubin, Deborah 3-062
 Rubinstein, Robert A 1-030, 2-088
 Rubinstein, Robert L 2-004
 Ruby, Jay 1-094
 Rudner, David 0-012
 Ruf, Gregory A 2-016
 Ruffing, Lorraine 1-082
 Ruiz, Richard 1-006
 Rupert, Leslie 3-073
 Russ, John 4-021
 Russell, Diane 1-080
 Russell, John 4-034
 Russon, Anne E 2-078
 Rutherford, Blair 4-014
 Rutherford, Marty 3-073
 Rutland, Peter 3-037
 Ruvolo, Maryellen 3-091
 Ruwell, Mary Elizabeth 2-112
 Ryko-Bauer, Barbara 0-017, 2-070
 Rymph, David B 3-087
 Sabloff, Paula L W 0-076
 Sacks, Karen 1-004, 2-125
 Sacks, Maurie 1-087
 SAE Committee on the Yugoslavian Conflict/AAA
 Commission on Human Rights 1-059
 Safa, Helen I 3-077
 Safa, Michelle 0-079
 Salamon, Sonya 1-090
 Salamone, Frank 2-014, 3-105B
 Salcedo, Daniel 1-011
 Salem-Murdock, Muneera 3-075
 Saler, Benson 2-014
 Salmons, Joe 3-090
 Salomon, Frank 3-036
 Salovesh, Michael 2-024
 Saltman, Carlyn 1-026, 3-069
 Saltman, Michael 4-026
 Saltzman, Cynthia 1-055, 1-087
 Saltzman, Rachelle H 3-074

- Salzman, Philip Carl 0-050A
Sanchez-Gomez, Martha Judith 4-008
Sanday, Peggy R 3-021
Sandstrom, Alan R 2-085
Sandweiss, Daniel 4-018
Sangree, Walter H 0-079
Sankar, Andrea 2-102
Sargent, Carolyn 0-017
Sass, Louis 2-089
Sasse-Kurst, Barbara 2-097
Sassen, Saskia 3-077
Sattler, Richard 2-098
Saturno, William 1-019
Saunders, George 0-062
Saunders, Lucie W 1-031
Saunders, Pamela A 4-010
Saverino, Joan L 2-011
Sawin, Patricia 3-074
Sayers, Robert H 1-017
Saywell, Shelley 2-072
Scancarelli, Janine 1-023
Scandlyn, Jean Naomi 2-083
Schaefer, Stacy 1-088
Schattschneider, Ellen L 4-016
Scheer, Jessica 2-024
Schein, Louisa 3-086
Schensul, Jean J 2-021
Schensul, Stephen L 2-021
Scheper-Hughes, Nancy 1-073
Scherer, Joanna C 0-080, 1-060, 2-108, 3-079
Schick, Kathy D 2-078
Schieffelin, Bambi B 2-019A, 2-079
Schieffelin, Edward L 2-077
Schildkrout, Enid S 1-017
Schiller, Nina Glick 0-051, 3-014
Schirmer, Jennifer 1-082
Schlegel, Alice 2-040A
Schlitz, Marilyn 1-033
Schmidt, David L 1-023
Schmidt, Donatella 4-001
Schmitz, Joerg Thomas 3-097
Schnall, Lisa 0-084
Schneider, Barbara L 0-019
Schneider, Jane 0-065, 2-006
Schneider, Peter T 0-055, 2-006
Schneider, Sara K 3-079
Schoebertein-Engel, John 3-026
Schoenhals, Martin 4-039
Schoepf, Brooke G 1-020
Schorr, Thomas 1-058
Schoss, Johanna H 1-007
Schram, Thomas H 3-002
Schroeder, Paul 2-019
Schuler, Sidney 4-020
Schumann, Debra 1-056
Schurr, Theodore G 0-061
Schuyler, Philip D 4-037
Schwab, Brenda 0-042
Schwab, Tim 0-028
Schwartzman, Stephan 3-081
Schwede, Laurel 0-072
Schweitzer, Eluned 2-075
Scollon, Ron 3-085
Scott, Anne W 4-013
Scott, Colin H 4-014
Scrimshaw, Susan 2-088, 2-110, 3-055
Scudder, Thayer 1-084
Segal, Daniel 0-022
Segar, Julia 4-009
Seibold, Kathy 0-027
Selassie, Bereket H 2-019
Seligmann, Linda 3-026
Sells, Shannon 0-028
Sered, Susan 1-087
Serrie, Hendrick 0-087
Severance-King, Susan 4-036
Sewankambo, Nelson 0-018
Seyfrit, Carole L 0-047
Shadow, Robert D 3-041
Shahrani, M Nazif 3-026A
Shalinsky, Audrey 0-024
Shamgar-Handelman, Lea 4-026
Shanks, Michael 1-022
Shannon, Sheila 4-031
Shapiro, Dolores J 4-003
Sharff, Jagna Wojcicka 1-031
Sharp, Leslie 2-070, 4-016
Sharpe, Patricia 0-060, 2-089
Shedlin, Michele 0-066
Sheehan, Elizabeth 0-023, 3-029
Sheehan, Michael S 3-100
Sheehy, James J 3-024, 4-038
Sheets, Payson D 0-034, 0-073
Shelach, Gideon 1-085
Shelley, Gene A 4-017
Shelton, Kay 0-071
Sheridan, Thomas E 3-088
Sheriff, Robin 3-094
Shields, Gerald F 0-061
Shinji, Yamashita 0-074
Shipton, Parker 0-054, 3-072
Shohat, Ella 1-077
Shokeid, Moshe 4-026
Shutes, Mark T 1-098, 4-007
Shweder, Richard A 2-089
Sibley, Barbara J 2-035
Sick, Deborah 1-032
Siegal, Meryl 4-020
Siemens, Stephen D 2-087
Siefert, April K 1-038
Sikkink, Lynn L 0-027
Silberstein, Sandra 3-025
Silverman, Carol 0-037
Silverman, Eric Kline 3-097
Silverman, Sydel 2-006, 2-112
Silverstein, Leni 4-008
Silverstein, Michael 1-086, 2-079
Simmons, Alan 4-032
Simon, Christian 0-068
Simon, Elaine 2-067

- Simonelli, Jeanne 2-030
 Simonian, Ligia T Lopes 3-094
 Simonowitz, Helen 4-013
 Singer, Andre 1-094
 Singer, Merrill 0-051, 3-055
 Singleton, John 1-078
 Sinopoli, Carla M 1-085
 Siqueira, Andreia 1-084
 Siskind, Janet 2-125
 Sisson, Edward B 2-031
 Sistrunk, Sara A 2-034
 Sivori, Horacio F 1-095
 Skinner, Elliott P 1-013, 3-031B
 Skoggard, Ian A 0-048
 Skomal, Susan 2-028
 Skurski, Julie A 2-090
 Slomka, Jacquelyn 2-032A
 Sluka, Jeffrey A 1-074
 Study Group 1-056
 Small, David B 2-013
 Small, Linda Marie 2-032B
 Smart, Josephine 2-018
 Smith, Carol A 2-115
 Smith, Dewitt C 1-007
 Smith, E O 2-003
 Smith, Forrest 3-057
 Smith, Gregory 1-046, 2-119A
 Smith, K C 3-028
 Smith, Lynn 1-045
 Smith, M Estellie 2-018, 3-009
 Smith, M Lynne 0-019
 Smith, Michael French 1-015
 Smith, Michele 3-031
 Smith, Miriam 3-073
 Smith, Neil 3-015
 Smith, Christine 0-028
 Smith, Sheldon 0-020
 Smith-Nolan, Mary K 1-088
 Smith-Stark, Thomas C 1-086
 Snow, Clyde 3-050
 Snow, Susan Ruth 3-100
 Snowden, Lonnie 0-057
 Snyder, Corinna 1-010
 Sobo, Elisa J 2-074
 Society for American Archaeology 1-089A
 Society for Anthropology in Community Colleges
 1-040, 1-119, 2-060, 3-057
 Society for Cultural Anthropology 1-039A, 3-105C
 Society for Economic Anthropology 2-106
 Society for Humanistic Anthropology 2-000, 2-
 120A, 3-067
 Society for Latin American Anthropology 2-115, 3-
 108
 Society for Linguistic Anthropology 0-069, 1-052,
 1-124
 Society for Medical Anthropology 1-003, 1-039, 2-
 066, 2-070, 2-100, 2-121, 3-104
 Society for Medical Anthropology AIDS and An-
 thropology Research Group 0-008
 Society for Medical Anthropology Alcohol and
 Drug Research Group 3-107
 Society for Medical Anthropology Clinically Ap-
 plied Medical Anthropology Group 3-053
 Society for Medical Anthropology Council on Criti-
 cal Anthropology of Health 1-101
 Society for Medical Anthropology Council on Nurs-
 ing and Anthropology 3-054
 Society for Medical Anthropology Interest Group
 on Disability 3-113
 Society for Medical Anthropology International
 Health and Infectious Disease Study Group 1-
 056
 Society for Psychological Anthropology 1-062, 1-
 115, 3-066
 Society for the Anthropology of Consciousness 1-
 104, 2-063, 2-130
 Society for the Anthropology of Europe 1-098, 1-
 121, 2-054, 2-109, 3-009, 3-116
 Society for the Anthropology of Europe East Euro-
 pean Anthropology Group 3-061
 Society for the Anthropology of the United States
 and Canada 0-081A, 3-105A
 Society for the Anthropology of Work 2-125, 3-056
 Society for the Study of the Indigenous Lan-
 guages of the Americas 2-049
 Society for Urban Anthropology 1-117, 2-059
 Society for Visual Anthropology 0-001, 0-028, 0-
 080, 1-026, 1-060, 1-063, 1-089, 2-026, 2-072,
 2-108, 3-027
 Society of Lesbian and Gay Anthropologists 2-
 062, 2-122
 Softestad, Lars 1-082
 Soh, Chunghee Sarah 4-011
 Solway, Jacqueline 3-051
 Somera, Rene D 2-032A
 Sommers, Marc B 0-070
 Somnasang, Prapimporn 0-029
 Sorensen, Arthur P 3-090
 Sorlin, Sverker 4-022
 Soysal, Levent 0-062
 Spector, Janet 2-132, 3-043
 Sperling, Susan 0-077, 3-022
 Spicer, Paul G 3-096
 Spiegel, Andrew D 2-103
 Spiegel, Marianne 4-003
 Spiro, Melford E 2-089, 4-026
 Spitulnik, Debra 0-050A
 Sponsel, Leslie 0-010, 0-086, 1-100, 2-047A
 Squires, Susan E 2-029
 St Christian, Douglass P 0-018
 Staal, Parvati 3-094
 Stacey, Judith 0-043, 2-082
 Stahl, Ann Brower 3-088
 Stambach, Amy 0-019
 Stanbury, Pamela 3-035
 Stanford, Lois M 3-071
 Stanlaw, James 4-010
 Stapp, Darby 2-056
 Stark, Laura Michelle 1-083

- Stark, Miriam T 3-024
 Starker, Krystyna 2-006
 Starr, Orin R 4-029
 Starr, June 2-016
 Starrett, Gregory 3-026A
 Staten, Lisa 0-082
 Statzner, Elsa L 2-040, 3-059
 Stearman, Allyn M 2-080
 Steegmann, Albert T 1-030
 Steffy, D Michael 0-024
 Stein, Gil 4-032
 Stein, Howard F 2-091
 Steineck, Michael 2-072
 Steiner, Christopher B 1-017
 Steiner, Margaret 1-017
 Stephen, Lynn 0-046, 1-004
 Stephen, Michele J 1-016
 Stephens, Sharon 1-072, 3-092
 Stephenson, David 3-050
 Stephenson, Karen 2-025
 Stepick, Alex 3-014
 Steven, David C 3-089
 Stevens, Marguerite 4-006
 Stevenson, David R 2-029
 Stevenson, Mark 1-018
 Stewart, Brenda 1-083
 Stewart, Kathleen 0-023, 2-082
 Stimpfl, Joseph R 0-024
 Stockdale, Alan 2-092
 Stocking, George W 2-076
 Stocks, Janet E 0-025
 Stoeltje, Beverly J 0-059, 3-074
 Stoffle, Richard 2-093
 Stokes, Martin H 1-018
 Stolcke, Verena 0-022
 Stoler, Ann L 1-016, 3-078
 Stoll, David M 0-062
 Stoller, Paul 1-026, 1-063, 3-067, 3-084
 Stone, Allucquere Rosanne 2-022
 Stoner, Brad 2-070, 3-013
 Stonich, Susan C 3-016
 Strathern, Andrew J 2-090, 3-026
 Stratos, Kathryn 2-081
 Strauss, Claudia 1-079, 2-089
 Strauss, Sarah 0-050A
 Streicker, Joel H 0-067
 Stromberg, Peter G 1-079
 Stroup, Kerry M 0-035
 Stull, Donald D 1-090
 Sturm, Circe 1-023
 Sturtevant, William 1-037, 2-112
 Sturzenhofecker, Gabriele 2-077
 Sudarkasa, Niara 3-031B
 Suggs, David N 4-002
 Sukkary-Stolba, Soheir El 3-082
 Suleiman-Atillasoy, Aylin H 2-074
 Sullivan, Paul R 1-075
 Sunyer, Oriol Pi 3-009
 Susser, Ida 0-081A, 3-077, 3-105A
 Sultive, Vinson 3-118
 Sutton, Brett 2-037
 Sutton, Constance 3-014
 Sutton, Susan B 1-069, 2-006
 Sutton-Smith, Brian 4-006
 Swallow, Brent 3-031A
 Swartz, Leslie 3-103
 Swartz, Marc J 1-079, 2-099
 Swedenburg, Theodore R 1-077
 Swedlund, Alan C 3-088
 Swetnam, John J 0-043
 Swift, Virgil 2-132
 Swigart, Leigh 1-076
 Sykes, Karen M 3-034
 Symonds, Stacey 1-019
 Szathmary, E J E 0-061
 Szurek, Jane A 0-075
 Szwed, John 0-035
 Tablero, Franciso Javier 0-074
 Tague, Robert G 1-092
 Tainter, Joseph 3-026
 Takezawa, Yasuko I 1-093
 Tamari, Salim 2-017
 Tambiah, S J 1-073, 2-016
 Tamez, Sonia 3-006
 Tamplin, Morgan J 3-012
 Tanabe, Akio 0-074
 Tanabe, Yumiko Tokita 0-074
 Tandioy, Francisco 0-014
 Tannen, Deborah 3-025, 3-085
 Tappen, Martha J 0-064
 Tapper, Richard L 3-026A
 Tashima, Nathaniel 0-006, 1-058
 Tauxe, Caroline S 0-054
 Tavakolian, Bahram 0-056
 Taylor, Carolyn E 4-033
 Taylor, Clark 2-062
 Taylor, Dexter 1-013
 Taylor, Elizabeth 3-011
 Taylor, Janelle S 1-081
 Taylor, Julie M 1-095
 Taylor, Larry J 0-062
 Taylor, Margaret M 2-077
 Taylor, Sharon M 3-005
 Tedlock, Barbara 1-014, 1-068, 2-000, 2-023, 2-120A, 3-019
 Tedlock, Dennis 3-023
 Tefft, Stanton 3-102
 Ten Dyke, Elizabeth A 0-031
 Terry, Jennifer 3-095
 Teufel, Nicolette I 3-031
 Textor, Robert B 2-021
 Thacker, Paul T 2-044
 Theriault, Gene 3-031A
 Thieme, Mary S 3-024
 Thobani, Sunera 2-092
 Thomas, James P 4-011
 Thomas, Julian S 1-022
 Thomas, Michael 0-054
 Thomas, R Brooke 3-016

- Thomas, Wesley K 1-027, 1-075A
 Thompson, Julia J 3-097
 Thompson, Karen 1-031
 Thome, Susan 3-078
 Thomton, Thomas F 2-037
 Thu, Kendall M 4-022
 Tice, Karin 2-029
 Tierney, William G 4-033
 Tilley, Christopher 1-022
 Tippeconnic, John 1-006
 Tizon, Judy J 0-024
 Tolen, Rebecca J 0-049
 Toler, Deborah 0-070
 Tomasello, Michael 2-078
 Tomei, Joseph 0-050
 Tooker, Deborah E 3-036
 Topping, John 0-070
 Torres, Arlene 0-059
 Torroni, Antonio 0-061
 Torruellas, Rosa M 3-008
 Torsch, Vicki L 0-009
 Toth, Nicholas 2-078
 Toungue, Nancy 0-028
 Townsend, Pat 1-003, 2-077
 Trager, Lillian 1-071
 Traube, Elizabeth G 2-082
 Traweek, Sharon 2-022, 2-092
 Treitler, I E 3-046
 Trevathan, Wenda 1-041, 2-003, 3-114
 Trix, Frances 2-102
 Trosset, Carol S 2-032B
 Trostle, James 3-082
 Trotter, Robert 0-051, 2-110
 Trueba, Henry T 2-040
 Truex, Gregory F 2-085
 Truscott, Deborah J 4-024
 Tula, Maria Teresa 1-004
 Tully, Sheila R 1-035
 Tung, Yuan-Chao 1-093
 Tureba, Henry 3-059
 Turner, Christy 2-111
 Turner, Dwayne C 0-018
 Turner, Edith 2-014
 Turner, James W 0-056
 Turner, Terence 1-082, 1-100, 3-010
 Tyler, John T 2-092A

 Udvardy, Monica 2-004
 Uhl, Sarah C 2-029
 Uljaszek, S J 3-031
 Umiker-Sebeok, Donna Jean 0-048
 Underhill, Anne 1-085
 Uquillas, J E 1-021
 Urbanowicz, Charles F 0-084
 Urcioli, Bonnie 2-033
 Urla, Jacqueline 2-079

 Vakhtin, Nikolai 2-076
 Valdez, Fred 0-034
 Valdez, Norberto 4-001

 Valentine, Lisa P 3-020
 Valentine, Randolph 0-050
 Valeri, Valerio 1-009
 Valle, Teresa Del 3-015
 Valleroy, Linda A 4-017
 Van Arsdale, Peter W 2-021
 Van Blerkom, Linda 0-045
 Van Esterik, Penny 0-059
 Van Rooyen, Rene 0-070
 Van Schaik, Eileen 3-011
 Van Velzen, H U E Thoden 1-016
 Vance, Carole S 3-013, 3-095
 Vandiver, Pamela B 3-024
 Vane, Sylvia 2-093
 Varenne, Herve H 2-033
 Vargas, Luis 0-051
 Vargas-Cetina, Gabriela 2-011
 Vasquez, Olga A 2-113
 Vayda, Andrew P 2-005, 4-036
 Vazquez, Veronica 1-086
 Vecsey, Christopher 2-093
 Verdery, Katherine M 2-040A
 Vickers, William T 2-080
 Villa, Paola 0-063
 Villalon, Maria E 3-090
 Villanueva, Irene 4-031
 Vincent, Joan 0-065, 2-016
 Vinroot, Amelia 2-008
 Visweswaran, Kamala 4-029
 Vitucci, Judi 0-017
 Von Hassell, Malve 4-019
 Von Mering, Otto O 2-032

 Wacquant, Loic 1-073
 Wagner, Curly Bear 2-093
 Wagner, Melinda 0-024
 Wagner, Roy 2-077, 3-039
 Wailes, Bernard 2-013
 Waldo, Christopher 0-024
 Wali, Alaka 1-005, 3-081
 Walker, Debra S 0-034
 Walker, Deward E 2-093
 Walker, Janet S 2-032B
 Walker, Jill 3-073
 Walker, Karen J 4-018
 Walker, Thomas W 1-035
 Walker, Willard 1-023
 Wallace, Douglas C 0-061
 Wallace, James 3-034
 Wallace, Merle 1-078
 Walley, Christine J 1-029
 Walton, Shana 3-020
 Wanner, Catherine Cowhey 2-039
 Ward, Kathryn B 2-040A
 Ward, Martha C 0-017
 Ward, Ryk H 0-061
 Warmath, Dee Anne 2-012
 Warren, Kay B 0-011, 1-070
 Washington Association of Professional Anthropologists 2-124

- Wasserfall, Rahel 1-087
 Wasson, Christina 0-076
 Watkins, John 2-067
 Watson, James L 3-077
 Watson, Rubie S 1-017
 Wawer, Maria 0-018
 Weaver, David S 2-003
 Weaver, Thomas 2-035
 Weber, Clare Wilkinson 0-029
 Webster, David 0-034
 Webster-Downey, Cynthia 2-040A
 Wedel, Janine R 0-054, 3-037
 Weeks, Margaret R 0-051
 Weijts, Wies 2-046
 Weiner, Annette 1-094, 1-126, 2-010, 3-032, 3-091, 3-120
 Weiner, Diane 0-016
 Weiner, James F 1-016
 Weingrod, Alex 4-026
 Weinstein, Beth 4-017
 Weiss, Audrey E 1-084
 Weiss, Brad 0-049
 Weiss, Jeffery 0-043
 Weiss, Kenneth 3-091
 Weller, Susan C 0-021
 Welles-Nystrom, Barbara 2-032B
 Wellmeier, Nancy J 3-042
 Weng, Naiqun 2-103
 Wenke, Robert J 0-044
 Wenzel, Geroge W 0-047
 Wesolowski, Donald Scott 0-062
 West, Richard 2-132
 Westerman, William 1-093
 Weston, Kathleen M 1-016
 Whitaker, Elizabeth D 0-009
 Whitaker, Mark P 0-060
 White, Christine D 0-073
 White, Daryl 3-004
 White, Geoffrey 0-012, 1-015
 White, Jenny B 2-012
 White, Joyce C 2-013
 White, Michael Lee 2-099
 White, O Kendall 3-004
 White, Sydney D 3-101
 Whiteford, Linda M 0-017
 Whiteford, Scott 2-126
 Whitehead, Harriet 0-083
 Whitehead, Tony 0-005, 3-077
 Whiteman, Darrell 2-117
 Whiten, Andrew 2-078
 Whittemore, Robert D 3-102
 Whittington, Stephen L 0-015
 Widlok, Thomas 4-012
 Wiedman, Dennis 0-076
 Wiener, Margaret J 3-039
 Wiggins, Armstrong 2-119A
 Wikan, Unni 2-089
 Wilce, James M 3-084
 Wilhelm, Diane 1-040
 Wilk, Richard R 0-059
 Wilkinson, Richard G 0-063
 Willcox, Allison Webb 0-044
 Williams, Brackette F 3-008, 3-086
 Williams, Eduardo 3-024
 Williams, Edwina 0-064
 Williams, Holly Ann 0-057
 Williams, Joan 0-028, 0-080, 1-026, 1-063, 3-106
 Williams, Melvin D 2-032C
 Williams, Walter 0-043, 1-075A
 Williamson, Ronald 3-088
 Willigen, John Van 2-112
 Willis, Aaron P 2-017
 Willson, Margaret 3-094
 Wilson, Diana 3-044
 Wilson, Peggy 3-002
 Wilson, Ruth 3-055, 4-017
 Wilson, Stan 3-002
 Wilson, Tamar Diana 2-018
 Wilson, Thomas 3-009
 Wilson, Thomas M 1-018, 3-031A
 Winans, Edgar V 0-076
 Winch, Peter 4-021
 Wingerd, Judith L 0-042
 Winkelman, Michael 2-063
 Winkler, Cathy 3-021
 Winslow, Deborah 1-071
 Winslow, Donna J 2-077
 Winter, Frederick 1-116
 Winter, Irene J 1-017
 Winter, Mary 1-071
 Winzeler, Robert L 2-005
 Wise, Karen 4-018
 Wittet, Scott 1-030
 Wobst, H Martin 0-063
 Wobus, Peter J 0-072
 Wodak, Ruth 1-074, 3-085
 Wolcott, Harry F 1-078, 2-040
 Wolf, Eric 3-026
 Wolfe, Alvin W 3-031B, 4-019
 Wolfe, Amy K 3-046
 Wolfe, Leanna P 0-043
 Wolfe, Thomas C 2-039
 Wood, William W 0-046
 Woodhouse, Lynn 1-044, 2-067
 Woodward, Mark R 3-026A
 Woolard, Kathryn A 2-079
 Worby, Eric W 3-034
 Work, Henry H 2-116
 Worley, Barbara 4-016
 Worthman, Carol M 2-003, 4-015
 Wright, Rita P 2-097
 Wu, David 1-048, 4-025
 Wulff, Helena 0-050A
 Wulff, Robert 2-021
 Wurtzburg, Susan 0-077
 Xia, Ningsheng 4-010
 Yan, Yunxiang 0-079
 Ybarra, Carolyn M 0-085

Yesner, David R 4-018
Yoneyama, Lisa 1-073
Young, Frank 3-064
Young, Franklin A 0-020
Young, Kate Porter 1-083
Young, Katharine 3-096
Young, William C 3-036

Zabusky, Stacia E 3-092
Zagarell, Allen 2-013, 2-097
Zaman, Mq 4-034
Zambrano, Marta 0-014
Zavala, Roberto 3-090
Zavella, Patricia 2-102
Zayas, Luis E 1-007

Zelkowitz, Bruce M 0-009
Zenlund, Darrow G 2-045
Zenner, Walter P 1-087, 2-050
Zent, Stanford 4-001
Zentella, Ana Celia 2-019A, 2-113
Zihlman, Adrienne L 3-091
Zilberg, Jonathan L 0-071
Zimmer-Tamakoshi, Laura J 1-015
Zinn, Dorothy L 2-081
Zlatin, Debbie M 4-028
Zlotniski, Christian 2-083
Zom, Elayne L 2-007
Zukin, Sharon 3-015
Zulaika, Joseba 2-096
Zurita, Judith 1-019

INDEX OF EXHIBITORS

Exhibitor	Exhibitor Space
American Anthropological Association	228, 230
Academia Book Exhibits	204
Aldine de Gruyter	218
Association Book Exhibit	417
Association of American University Presses	319
Beacon Press	418
Berg Publishers Inc	426
Cambridge University Press	318, 320, 322
Columbia University Press	520
Cornell University Press	329
Duke University Press	118
F E Peacock Publishers	113
Free Press	115
Garland Publishing	206
Gordon and Breach Publishing Group	427, 429
Greenwood Publishing Group	428
Harcourt Brace College Publishers	119
Harper Collins College Publishers	517
Harvard University Press	312
Human Relations Area Files	330
Indiana University Press	217
Lexington Books	115
Lynne Rienner Publishers	226
Mayfield Publishing Company	324
McGraw-Hill, Inc	108
Minnesota Historical Society Press	306
Mouton de Gruyter	218
National Science Foundation	519
Oxford University Press	107
Penguin USA	321
Penn State Audio-Visual Services	223
Prentice Hall	421
Princeton University Press	211, 213
Random House Inc	209
Routledge	208, 210
Rutgers University Press	518
Sage Publications	314
Scholar's Choice	207
School of American Research	221
Seabury & Smith	522
Smithsonian Institution Press	308, 310
Stanford University Press	325, 327
State University of New York Press	323
Temple University Press	422
University of Arizona Press	121
University of California Press	112, 114
University of Chicago Press	307, 309, 311
University of Guam	424
University of Hawaii Press	328
University of Illinois Press	224
University of Iowa Press	109
University of Michigan Press	420
University of Minnesota Press	305
University of Nebraska Press	110

EXHIBIT HALL

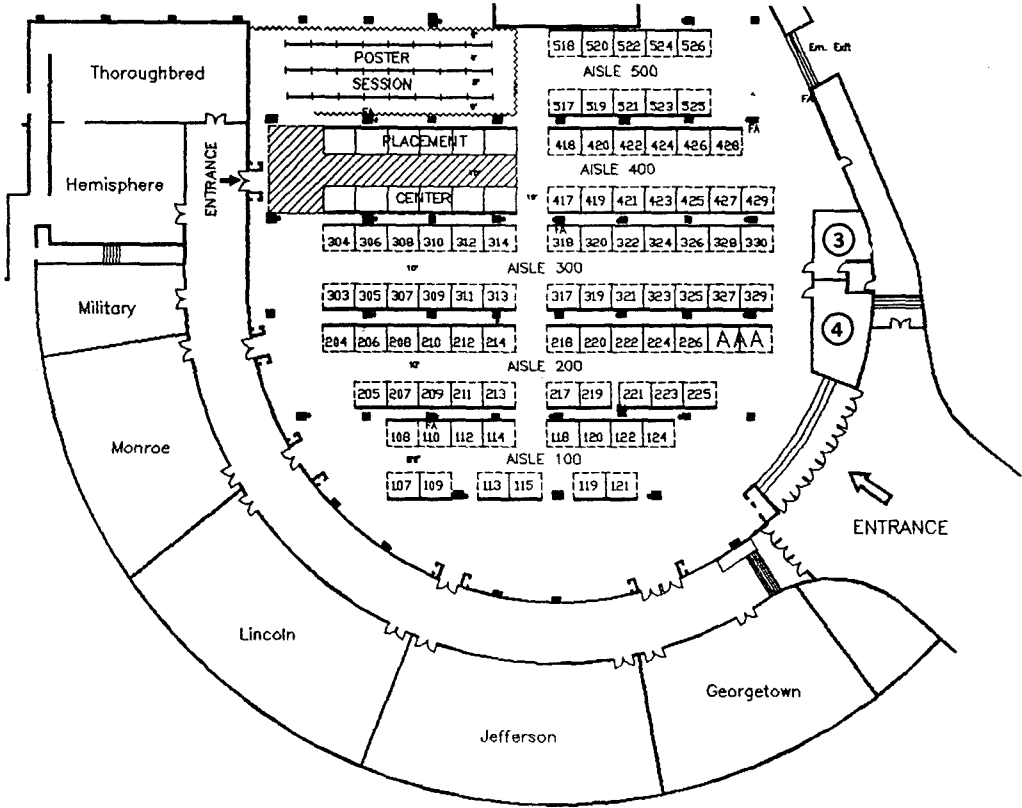

Recently published

Raymond C. Kelly
Constructing
Inequality

The Fabrication of a
Hierarchy of Virtue
among the Etoro

cloth \$65.00 /
paper \$19.95



A. Roberto Frisancho
Human Adaptation and
Accommodation,
Revised Edition

cloth \$59.50

Rita Smith Kipp
Dissociated Identities

Ethnicity, Religion, and Class in an
Indonesian Society

cloth \$39.50

Fran Leeper Buss, Editor
Forged under the Sun /
Forjada bajo el sol

The Life of María Elena Lucas
cloth \$37.50 / paper \$13.95

Jill Ker Conway and
Susan C. Bourque, Editors
The Politics of Women's
Education

Perspectives from Asia, Africa, and
Latin America

cloth \$39.50

Daniel H. Levine, Editor
Constructing Culture and
Power in Latin America

cloth \$55.00 / paper \$22.50

Harry Sanabria
The Coca Boom and Rural
Social Change in Bolivia

cloth \$42.50

Sally Price
Co-wives and Calabashes

New Edition with a Preface by
the Author

paper \$14.95

Forthcoming

Roger Bartra
Wild Men in the
Looking-Glass

The Mythic Origins of
European Otherness

Translated by Carl T. Berrisford
May

Nicholas Thomas and
Caroline Humphrey, Editors
Shamanism, History, and the
State

May

Michael Painter and
William H. Durham, Editors
The Social Causes of
Environmental Destruction
in Latin America

June

Tobin Siebers, Editor
Religion and the Authority of
the Past

cloth \$34.50 / January

The University of Michigan Press
Dept. HS
Ann Arbor, Michigan 48106-1104

Credit card buyers may fax orders
to (800) 876-1922

Visit our Booth
MICHIGAN

CAMBRIDGE

Journals

20% Discount for AAA Meeting Attendees!

New in 1993!

Social Anthropology

Editor: Jean-Claude Galey
*Ecole des Hautes Etudes en Sciences
Sociales, Paris*
Tri-annual plus free introductory issue
Published Fall 1992, ISSN 0964-0282

Archaeology Journals

Cambridge Archaeological Journal

Editor: Chris Scarre
*McDonald Institute for Archaeological
Research, University of Cambridge*
Semi-annual, ISSN 0959-7743

African Archaeological Review

Editor: David Phillipson
*Museum of Archaeology and
Anthropology, Cambridge*
Annual, ISSN 0263-0538

*Come See Us at Booths
318, 320 & 322*

Journals of Interest

Ancient Mesoamerica

Semi-annual, ISSN 0956-5361

Comparative Studies in Society and History

Quarterly, ISSN 0010-4175

Continuity and Change

Tri-annual, ISSN 0268-4160

Language in Society

Quarterly, ISSN 0047-4045

RES: Anthropology and Aesthetics

Semi-annual, ISSN 0277-1322

Rural History: Economy, Society, Culture

Semi-annual, ISSN 0956-7933

Urban History

Editor: Richard Roger
Leicester University
Formerly: Urban History Yearbook
New Frequency:
Semi-annual, ISSN 0963-9268



**CAMBRIDGE
UNIVERSITY PRESS**

40 West 20th Street
New York, NY 10011-4211

For the Best in Anthropology

Ecology and Ceramic Production in an Andean Community

Dean E. Arnold

The Phoenicians and the West

Politics, Colonies and Trade
Maria Eugenia Aubet

The Iron Age Community of Osteria dell'Osa

A Study of Socio-Political Development in Central Tyrrhenian Italy

Anna Maria Bietti Sestieri

Ancient Mesoamerica

A Comparison of Change in Three Regions
Second Edition

Richard E. Blanton, Stephen A. Kowalewski, Gary M. Feinman, and Laura M. Finsten

Cognitive Aspects of Religious Symbolism

Pascal Boyer, Editor

Interpreting the Axe Trade

Production and Exchange in Neolithic Britain

Richard Bradley and Mark Edmonds

Factional Competition and Political Development in the New World

Elizabeth M. Brumfiel and John W. Fox, Editors

Abandonment of Settlements and Regions

Ethnoarchaeological and Archaeological Approaches
Catherine M. Cameron and Steve A. Tomka, Editors

Cinema and the Urban Poor in South India

Sara Dickey

Culture and Human Development

The Selected Papers of John Whiting
Eleanor Hollenberg Chasdi, Editor
Introduction by Roy D'Andrade

The Cultural Relations of Classification

An Analysis of Nuauulu Animal Categories from Central Seram
Roy Ellen

Medicine, Rationality and Experience

An Anthropological Perspective
Byron J. Good

The Culture of Flowers

Jack Goody

Patterns of Thought in Africa and the West

Magic, Religion and Science
Robin Horton

South Coast New Guinea Cultures

History, Comparison, Dialectic
Bruce M. Knauft

Pathology and Identity

The Work of Mother Earth in Trinidad
Roland Littlewood

Community Participation in Health

The Politics of Primary Care in Costa Rica
Lynn M. Morgan

Archaeological Method

Evžen Neustupný

Pottery in Archaeology

Clive Orton, Paul Tyers, and Alan Vince

Deciphering the Indus Script

Asko Parpola

Turn to Cambridge

African Archaeology

Second Edition
David W. Phillipson

The Significance of Schooling

Life-Journeys in an African Society
Robert Serpell

Lumbee Indian Histories

Race, Ethnicity and Indian Identity in the Southern United States
Gerald Sider

African Art in Transit

Christopher B. Steiner

Cross-Cultural Approaches to Literacy

Brian V. Street, Editor

Language and Self-Transformation

A Study of the Christian Conversion Narrative
Peter G. Stromberg

A Place for Strangers

Towards a History of Australian Aboriginal Being
Tony Swain

Dialogues with the Dead

The Discussion of Mortality among the Sora of Eastern India
Piers Vitebsky

Archaeological Theory

Who Sets the Agenda?
Norman Yoffee and Andrew Sherratt, Editors

The Nuclear Peninsula

Françoise Zonabend

Now in paperback...

Cognitive Foundations of Natural History

Towards an Anthropology of Science
Scott Atran

The Retreat of Scientific Racism

Changing Concepts of Race in Britain and the United States between the World Wars
Elazar Barkan

Documentary Archaeology in the New World

Mary C. Beaudry, Editor

Aztecs

An Interpretation
Inga Clendinnen

The Uses of Style in Archaeology

Margaret W. Conkey and Christine A. Hastorf, Editors

Domestic Architecture and the Use of Space

An Interdisciplinary Cross-Cultural Study
Susan Kent, Editor

The Savage Within

The Social History of British Anthropology, 1885-1945
Henrika Kuklick

Please stop by Booth 318 to see these and other outstanding Cambridge titles.

CAMBRIDGE
UNIVERSITY PRESS

40 West 20th St., N.Y., NY 10011-4211
Call toll-free 800-872-7423

New from Mayfield for 1994

THE HUMAN SPECIES

An Introduction to Biological Anthropology, *Second Edition*

John H. Relethford

This engaging introduction to contemporary biological anthropology provides a current, balanced overview of all major areas of the field and addresses the relationship between biology and culture. *ISBN 1-55934-206-4*

FUNDAMENTALS OF BIOLOGICAL ANTHROPOLOGY

John H. Relethford

This brief introduction is a shortened version of Relethford's *The Human Species, Second Edition*. *ISBN 1-55934-280-3*

CULTURAL ANTHROPOLOGY

Tribes, States, and the Global System

John H. Bodley

This introductory text introduces basic concepts of cultural anthropology by comparing cultures of increasing scale and focusing on universal "big" questions about the nature of cultural systems. *ISBN 1-55934-017-7*

APPLYING ANTHROPOLOGY

An Introductory Reader, *Third Edition*

Aaron Podolefsky and Peter J. Brown

This best-selling collection of articles covering the four subfields of anthropology includes both classic and contemporary readings. *ISBN 1-55934-317-6*

APPLYING CULTURAL ANTHROPOLOGY

An Introductory Reader, *Second Edition*

Aaron Podolefsky and Peter J. Brown

Forty classic and contemporary articles—of which 13 are new to this edition—show how cultural anthropologists apply their skills to present day concerns. *ISBN 1-55934-325-7*



A VILLAGE OF OUTCASTS

Historical Archaeology and Documentary Research at the Lighthouse Site

Kenneth L. Feder

This case study in archaeology tells the story of a historical site in northwestern Connecticut that dates to A.D. 1740–1860. *ISBN 1-55934-255-2*

Please visit our booth to see our entire list of anthropology texts. For orders or inquiries, telephone (800) 433-1279 or FAX (415) 960-0328.



Mayfield Publishing Company

1280 Villa Street, Mountain View, CA 94041

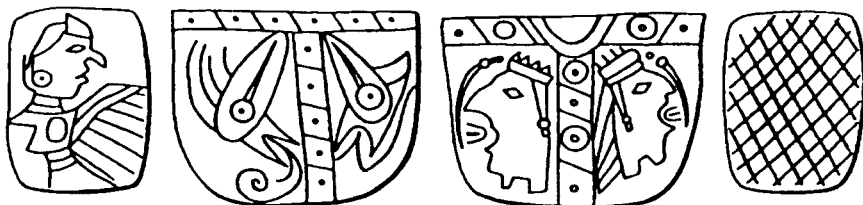

NEW FROM FLORIDA

See these and other recent titles at the AAUP booth.

HUMAN MATERIALISM: A MODEL OF SOCIOCULTURAL SYSTEMS AND A STRATEGY FOR ANALYSIS

Paul J. Magnarella

"Substantive, interesting and provocative. Magnarella has advanced anthropological theory through this work . . . this book will become a classic in the field."—Mario D. Zamora, College of William and Mary

• "A sound piece of scholarship [that] focuses our attention on important questions and unresolved debates in the field . . . a model that many anthropologists will most likely want to test against their own field experience and data."—Andrei Simic, University of Southern California
176 pp. Cloth \$29.95 Paper \$16.95

CALYPSO CALALOO: EARLY CARNIVAL MUSIC IN TRINIDAD

Donald R. Hill

"Concentrates on calypso as performance art rather than as literary work or sociopolitical commentary . . . a useful case study of the factors involved in the evolution of a folk music into a modern popular music."—Maureen Warner-Lewis, University of the West Indies

360 pp. 61 b&w photos, discography, compact disc
Cloth \$49.95 Paper \$24.95

Through full-service bookstores or order with VISA or M/C toll free: 1-800-226-3822.

THE SPANISH MISSIONS OF LA FLORIDA

Bonnie G. McEwan, ed.

"A major compendium of the latest effort of a truly blue-ribbon group of scholars. . . . The volume is certain to be a classic among scholars of archaeology, history, and geography."—Robert L. Hoover, California Polytechnic State University
485 pp. 91 illustrations. Cloth \$49.95 Paper \$24.95

FORAGING AND FARMING IN THE EASTERN WOODLANDS

C. Margaret Scarry, ed.

"The latest thinking in Eastern Woodlands paleoethnobotany . . . a volume which belongs on the bookshelf of every archaeologist and paleoethnobotanist who is concerned with plants and culture in North America."—Deborah M. Pearsall, University of Missouri (Above: Engraved tablets from the Cahokia site, courtesy of the Illinois Archaeological Survey) 365 pp. 62 illustrations. Cloth \$49.95

HUMAN RIGHTS AND GOVERNANCE IN AFRICA

Ronald Cohen, Goran Hyden, and Winston P. Nagan, eds.

"The volume stands out both in its timeliness and in the originality of its 'new thinking' about human rights on the continent. . . . The editors offer excellent intellectual leadership to this project."

—Crawford Young, University of Wisconsin
302 pp. Cloth \$39.95

UNIVERSITY PRESS OF FLORIDA

Gainesville, Tallahassee, Tampa, Boca Raton, Pensacola, Orlando, Miami, Jacksonville



NEW ANTHROPOLOGY

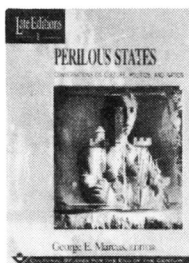

PERILOUS STATES

Conversations on Culture, Politics,
and Nation

Edited by George E. Marcus

*Paper \$18.95 360 pages

*Late Editions: Cultural Studies for the End
of the Century: 1*

READING NATIONAL GEOGRAPHIC

**Catherine A. Lutz
and Jane L. Collins**

*Paper \$19.95 328 pages illus.

CULTURE AND ENCHANTMENT

Mark A. Schneider

Paper \$13.95 224 pages

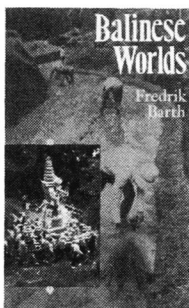

Now in Paper

THE SOCIAL PRODUCTION OF INDIFFERENCE

Exploring the Symbolic Roots
of Western Bureaucracy

Michael Herzfeld

Paper \$12.95 216 pages

INNOVATION IN ETHNOGRAPHIC FILM

From Innocence to Self-Consciousness,
1955-1985

Peter Loizos

*Paper \$16.95 224 pages

The new edition of a classic.

STREET CORNER SOCIETY

The Social Structure of an Italian Slum
Fourth Edition

William Foote Whyte

Paper \$14.95 418 pages

IN SEARCH OF DREAMTIME

The Quest for the Origin of Religion

Tomoko Masuzawa

*Paper \$14.95 264 pages

Religion and Postmodernism series

THE BROKEN WORLD OF SACRIFICE

An Essay in Ancient Indian Ritual

J. C. Heesterman

*Paper \$24.95 344 pages

BALINESE WORLDS

Fredrik Barth

*Paper \$19.95 380 pages illus.

LABOR'S LOT

The Power, History, and Culture
of Aboriginal Action

Elizabeth A. Povinelli

*Paper \$19.95 312 pages

ZOUK

World Music in the West Indies

Jocelyne Guilbault with

Gage Averill, Édouard

Benoit, and Gregory Rabess

*Paper \$18.95 312 pages illus.

compact disc

Chicago Studies in Ethnomusicology series

MOVING AWAY FROM SILENCE

Music of the Peruvian Altiplano and the
Experience of Urban Migration

Thomas Turino

*Paper \$21.00 336 pages illus.

Chicago Studies in Ethnomusicology series

CASSETTE CULTURE

Popular Music and Technology in North India

Peter Manuel

*Paper \$22.00 322 pages illus.

Chicago Studies in Ethnomusicology series

THE SOUL OF MBIRA

Music and Traditions of the Shona People
of Zimbabwe

Paul Berliner

Paper \$14.95 334 pages illus.

* Cloth edition available

CHICAGO Booths 307, 309, 311

THE MEXICAN DREAM

Or, The Interrupted Thought of Amerindian Civilizations

J. M. G. Le Clézio

Translated by Teresa Lavender Fagan

Cloth \$22.50 200 pages illus.

SPENT CARTRIDGES OF REVOLUTION

An Anthropological History of Namiqupa, Chihuahua

Daniel Nugent

*Paper \$15.95 240 pages

CUMBE REBORN

An Andean Ethnography of History

Joanne Rappaport

*Paper \$15.95 256 pages

AFRICA AND THE DISCIPLINES

The Contributions of Research in Africa to the Social Sciences and Humanities

Edited by Robert H. Bates, V. Y. Mudimbe, and Jean F. O'Barr

*Paper \$9.95 232 pages

MODERNITY AND ITS MALCONTENTS

Ritual and Power in Postcolonial Africa

Edited by Jean Comaroff and John L. Comaroff

*Paper \$17.95 272 pages
Cloth edition \$46.95

GENII OF THE RIVER NIGER

Jean-Marie Gibbal

Translated by Beth G. Raps

*Paper \$14.95 224 pages

WEAVING THE THREADS OF LIFE

The *Khita* Gyn-Eco-Logical Healing Cult among the Yaka

René Devisch

*Paper \$19.95 352 pages illus.

THE VICTIM AND ITS MASKS

An Essay on Sacrifice and Masquerade in the Maghreb

Abdellah Hammoudi

Translated by Paula Wissing

*Paper \$16.95 224 pages

THE URUK WORLD SYSTEM

The Dynamics of Expansion of Early Mesopotamian Civilization

Guillermo Algaze

Cloth \$39.95 174 pages illus.

ARCHAIC BOOKKEEPING

Early Writing and Techniques of Economic Administration in the Ancient Near East

Hans J. Nissen, Peter Damerow, and Robert K. Englund

Translated by Paul Larsen

Cloth \$30.00 224 pages illus.

THE LOWER PALEOLITHIC SITE AT HOXNE, ENGLAND

Ronald Singer, Bruce G. Gladfelter, and John J. Wymer

With a Foreword by James Rose

Cloth \$60.00 320 pages illus.

CHRONOLOGIES IN OLD WORLD ARCHAEOLOGY

Third Edition

Edited by Robert W. Ehrich

Cloth \$150.00 Two-volume set
1300 pages

Forthcoming

NIGHTWORK

Sexuality, Pleasure, and Corporate Masculinity in a Tokyo Hostess Club

Anne Allison

*Paper \$14.95 256 pages

*Cloth edition available

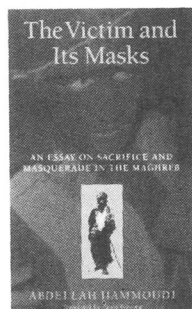

20%
Meeting Discount

THE
UNIVERSITY
OF CHICAGO
PRESS

5801 S. Ellis Ave.
Chicago, IL 60637

COME VISIT OUR BOOTH #107

The Sky in Mayan Literature

ANTHONY F. AVENI
1992 320 pp. \$39.95

Organizing Jainism in India and England

MARCUS BANKS
(*Oxford Studies in Social and Cultural Anthropology*)
1992 288 pp. \$69.00

Why Humans Have Cultures*

Explaining Anthropology and Social Diversity

MICHAEL CARRITHERS
1992 240 pp. paper \$12.95 cloth \$55.00

Anthropology, Art, and Aesthetics*

Edited by JEREMY COOTE and ANTHONY SHELTON
1992 (paper March 1994) 296 pp.
paper \$19.95 cloth \$69.00

Biological Anthropology and Aging

Perspectives on Human Variation Over the Life Span

Edited by DOUGLAS E. CREWS and RALPH M. GARRUTO
February 1994 384 pp. \$65.00

Tribes, Government, and History in Yemen*

PAUL DRESCH
January 1994 472 pp. paper \$24.00

Wrapping in Images

Tattooing in Polynesia

ALFRED GELL
(*Oxford Studies in the Anthropology of Cultural Forms*)
1993 360 pp. \$55.00

The Culture of Coincidence

Accident and Absolute Liability in Huli

LAURENCE GOLDMAN
(*Oxford Studies in Social and Cultural Anthropology*)
1993 464 pp. \$79.00

Wrapping Culture

Politeness, Presentation, and Power in Japan and Other Societies

JOY HENDRY
(*Oxford Studies in the Anthropology of Cultural Forms*)
1993 240 pp. \$39.95

The Tribals of India

SUNIL JANAH
1993 144 pp. \$35.00

Nuer Prophets

DOUGLAS H. JOHNSON
March 1994 364 pp. \$59.00

Native American Tribalism*

Indian Survivals and Renewals

New Edition
D'ARCY MCNICKLE
Edited by PETER IVERSON
1993 208 pp. paper \$10.95

Unwrapping Christmas

Edited by DANIEL MILLER
(*Oxford Studies in the Anthropology of Cultural Forms*)
1993 256 pp. \$24.95

The Interpretation of Caste

DECLAN QUIGLEY
(*Oxford Studies in Social and Cultural Anthropology*)
1993 200 pp. \$52.00

The Arabesk Debate

Music and Musicians in Modern Turkey

MARTIN STOKES
(*Oxford Studies in Social and Cultural Anthropology*)
1993 288 pp. \$56.00

Trance and Possession in Bali

A Window on Western Multiple Personality, Possession Disorder and Suicide

LUH KETUT SURYANI and GORDON D. JENSEN
1993 256 pp. \$39.95

Prices and publication dates are subject to change. Asterisks indicate the book is available for examination. To request an examination copy, write on school letterhead giving full course information, including course name, level, expected enrollment, and your decision deadline, to: College Humanities & Social Sciences Marketing Department, Oxford University Press 200 Madison Ave NY, NY 10016

OXFORD UNIVERSITY PRESS

New
from **HarperCollinsCollegePublishers...**

CULTURAL ANTHROPOLOGY

David Hicks
Margaret A. Gwynne

- ❖ David Hicks and Margaret A. Gwynne believe that American college students are interested in their own cultural experience and that a comparative study of their own culture along with others, will result in a deeper appreciation of all civilizations. In keeping with this philosophy, they have co-authored this completely up-to-date introductory text for the 90s and beyond.

Also new for 1994: Revisions of these classics...

CONFORMITY AND CONFLICT
READINGS IN CULTURAL ANTHROPOLOGY
Eighth Edition

James P. Spradley
David W. McCurdy

ARCHAEOLOGY
A BRIEF INTRODUCTION
Fifth Edition

Brian M. Fagan

IN THE BEGINNING
AN INTRODUCTION TO ARCHAEOLOGY
Eighth Edition

Brian M. Fagan

- ❖ For a closer look at any of these titles, or for a full listing of all HarperCollins anthropology textbooks, stop by our booth. You can request examination copies by contacting your local representative.



HarperCollinsCollegePublishers

New from THE FREE PRESS

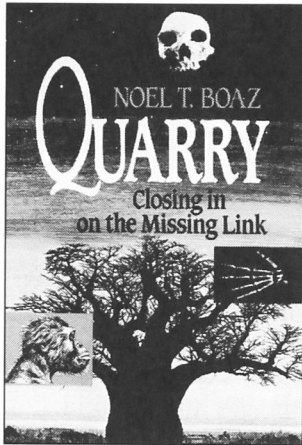

QUARRY
Closing in on the Missing Link
Noel T. Boaz
1993 0-02-904501-0 \$22.95

HIDDEN CITIES
The Discovery and Loss of
Ancient American Civilization
Roger C. Kennedy
May 1994 0-02-917307-8 \$24.95

MEXICAN AMERICANS
The Ambivalent Minority
Peter Skerry
1993 0-02-929132-1 \$27.95

**LEARNING FROM
STRANGERS**
The Art and Method of
Qualitative Interview Studies
Robert Weiss
1993 0-02-934625-8 \$24.95

SICK SOCIETIES
Challenging the Myth of
Primitive Harmony
Robert B. Edgerton
1992 0-02-908925-5 \$24.95

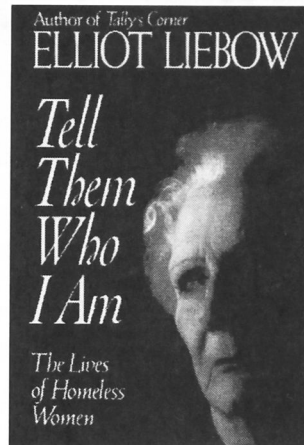

**TELL THEM
WHO I AM**
The Lives of Homeless Women
Elliot Liebow
1993 0-02-919095-9 \$24.95

**THE CORPORATE
CLOSET**
The Professional Lives of
Gay Men in America
James D. Woods with
Jay H. Lucas
1993 0-02-935603-2 \$22.95

**THE PROBLEM
OF ORDER**
What Unites and Divides Society
Dennis Wrong
1993 0-02-935515-X \$24.95

**SHARING THE
JOURNEY**
Support Groups and the
Quest for a New Community
Robert Wuthnow
January 1994
0-02-935625-3 \$22.95

Stop by and visit us at The Free Press Booth.

**THE
MORAL
SENSE**
**JAMES Q.
WILSON**

THE MORAL SENSE
James Q. Wilson
1993 0-02-935405-6 \$22.95

AMERICAN LIVES
Looking Back at the Children
of the Great Depression
John A. Clausen
1993 0-02-905535-0 \$35.00

HOMO AESTHETICUS
Where Art Comes from and Why
Ellen Dissanayke
1992 0-02-907885-7 \$24.95

THE FINE LINE
Making Distinctions in
Everyday Life
Eviatar Zerubavel
1991 0-02-934420-4 \$22.95

ADOLESCENCE
An Anthropological Inquiry
**Alice Schlegel and
Herbert Barry III**
1991 0-02-927895-3 \$29.95

In paperback—

**CHINESE
CIVILIZATION**
A Sourcebook
Second Edition
Patricia Buckley Ebrey
1993 0-02-908752-X \$19.95 paper

**STRUCTURES OF
SOCIAL LIFE**
The Four Elementary Forms
of Human Relations
Alan Page Fiske
1993 0-02-906687-5 \$17.95 paper

**FROM PARALYSIS
TO FATIGUE**
A History of
Psychosomatic Illness
in the Modern Era
Edward Shorter
1993 0-02-928667-0 \$12.95 paper

**VICTORIAN
ANTHROPOLOGY**
George W. Stocking, Jr.
1991 0-02-931551-4 \$16.95 paper

**ANTHROPOLOGY
FOR THE NINETIES**
Johnnetta B. Cole
1988 0-02-906441-4 \$18.95 paper

**RETHINKING
PSYCHIATRY**
From Cultural Category to
Personal Experience
Arthur Kleinman, M.D.
1991 0-02-917442-2 \$14.95 paper



THE FREE PRESS

A Division of Macmillan, Inc./A Maxwell Macmillan Company
866 Third Avenue, New York, NY 10022

Special 20% discount on all orders taken during the meeting.

Imagining Ethiopia

Struggles for History and Identity
in the Horn of Africa

JOHN SORENSON

Using theories derived from Michel Foucault and Edward Said, Sorenson analyzes the region through the wide-ranging discourse presented by mass media, by regional "experts," and by the political actors themselves. Sorenson's explores themes of the "invention of tradition," "imagined communities," ethnicity, and the construction of nationalism in Ethiopia.

216 pp. Paper, \$16.00; Cloth, \$40.00

Rutgers

At your local bookstore or
800-446-9323 (Visa or MC)

BOOTH 518

We've Been Going Native since '52

To bring you the latest word in anthropology, we've been studying cultural trends for 40 years: Bajju marital patterns. Yupik gender status. Papuan card gambling. Sri Lankan multiple selves. Bantu-Kung bantering.

How do we do it? Dedicated subject specialists at **sociological abstracts** and **Linguistics & Language Behavior Abstracts** have been "covering the globe," tracking over 1900 journals in sociology, cultural and social anthropology, paleolinguistics, archeology, ethnography, ethnolinguistics, and many other associated disciplines to keep pace with trends and substantive issues of significance to you. Recent articles have zeroed in on current debates: do ethnic groups exist? who were the Indo-Europeans? is postmodern ethnography dead? and continuing controversies regarding human origins, the inherent problems of fieldwork, and the origins of language.

Each issue brings you hundreds of informative abstracts of journal articles and books, as well as coverage of conference proceedings, dissertation citations, and selected book reviews. Indexes of subject, author, and sources are provided for speedy retrieval. Choose from three media: CD-ROM, online, and print.

So, let's go native together. Contact us at:

sociological abstracts, inc. /p.o. box 92906 /san diego ca 92192-0906
(619) 695-8803 /fax (619) 695-0416 /Internet socio@cerf.net

BOOTH 304

SACRED ENCOUNTERS

Father De Smet and the Indians of the Rocky Mountain West
By Jacqueline Peterson
With Laura Peers
\$49.95 Cloth; \$24.95 Paper

AN ARCHAEOLOGICAL GUIDE TO MEXICO'S YUCATÁN PENINSULA

By Joyce Kelly
\$50.00 Cloth; \$19.95 Paper

BLACK ELK

Holy Man of the Oglala
By Michael F. Steltenkamp
\$19.95

BATTLES AND SKIRMISHES OF THE GREAT SIOUX WAR, 1876-1877

The Military View
Compiled, edited, and annotated by Jerome A. Greene
\$24.95

THE FOX WARS

The Mesquakie Challenge to New France
By David Edmunds and Joseph L. Peyser
\$24.95

FROM MISSION TO METROPOLIS

Cupeño Indian Women in Los Angeles
By Diana Meyers Bahr
\$24.95

PRIMEROS MEMORIALES

By Fray Bernardino de Sahagún
Facsimile Edition
Photography by Ferdinand Anders
Vol. 200, Part One, of *The Civilization of the American Indian Series*
\$160.00



Primeros Memoriales, PAL 253r. Titul (top) Izcalli (bottom) (from Sahagun 1905-07, 67).

THE DRAWINGS OF SAHAGÚN'S PRIMEROS MEMORIALES
Structure and Style
By Ellen T. Baird
\$30.00

EGYPT

Edited by Jaromir Malek
\$39.95

QUANAH PARKER, COMANCHE CHIEF
By William T. Hagan
\$17.95

ARCHAEOLOGY, HISTORY, AND CUSTER'S LAST BATTLE

The Little Big Horn Reexamined
By Richard Allan Fox, Jr.
Fwd. by Raymond Wood
\$29.95

FIRESTICKS

A Collection of Stories
By Diane Glancy
\$19.95

INDIANS AND INTRUDERS IN CENTRAL CALIFORNIA, 1769-1849

By George Harwood Phillips
\$24.95

THE POLITICAL ECONOMY OF NORTH AMERICAN INDIANS
Edited by John H. Moore
\$32.95

TARIACURI'S LEGACY

The Prehispanic Tarascan State
By Helen Perlstein Pollard
Intro. by Shirley Gorenstein
\$37.50

Booth 304 for these and more!

University of Oklahoma Press



VIOLENCE, RESISTANCE, AND SURVIVAL IN THE AMERICAS
Native Americans and the Legacy of Conquest

Edited by William B. Taylor and Franklin Pease G. Y.
Jan. 15 b&w photographs 336 pp.
Cloth: 1-56098-260-8H \$49.00

ANTHROPOLOGY OF THE NORTH PACIFIC RIM

Edited by William W. Fitzhugh and Valerie Chaussonnet
57 b&w illus., 17 line drawings, 4 maps 368 pp.
Cloth: 1-56098-202-0H \$49.00

ASTONISHMENT AND POWER
Kongo Minkisi/The Art of Renée Stout

Wyatt MacGaffey and Michael D. Harris
69 color, 58 b&w illus. 224 pp.
Paper: 1-56098-274-8P \$34.95



THE DESERT'S PAST
A Natural Prehistory of the Great Basin

Donald K. Grayson
33 b&w illus., 56 line illus. 384 pp.
Cloth: 1-56098-222-5H \$44.95

HISTORY FROM THINGS
Essays on Material Culture

Edited by Steven Lubar and W. David Kingery
54 b&w illus., 12 line drawings 352 pp.
Cloth: 1-56098-204-7H \$49.00

COMING THIS SPRING

AMERICAN INDIAN LACROSSE
Little Brother of War

Thomas Vennum, Jr.
Cloth: 1-56098-301-9H
Paper: 1-56098-302-7P

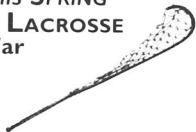

LABRADOR WINTER
The Ethnographic Journals of William Duncan Strong, 1927-1928

Edited by Eleanor B. Leacock and Nan Rothschild
Cloth: 1-56098-345-0H

THE LORD'S TABLE
The Meaning of Food in Early Judaism and Christianity

Gillian Feeley-Harnik
Paper: 1-56098-338-8P

ARCHAEOLOGY IN ANNAPOLIS
A Critical Approach to History in Maryland's "Ancient City"

Parker Potter
Paper: 1-56098-318-3P

WAY UP NORTH IN DIXIE
A Black Family's Claim to the Confederate Anthem

Howard L. Sacks and Judith Rose Sacks
40 b&w photographs
272 pp. Cloth: 1-56098-258-6H \$24.95



PEOPLE OF THE TONTO RIM
Archaeological Discovery in Prehistoric Arizona

Charles L. Redman
11 b&w illus., 46 line drawings 224 pp.
Cloth: 1-56098-193-8H \$39.95
Paper: 1-56098-192-XP \$14.95

HISTORICAL ARCHAEOLOGY OF THE CHESAPEAKE

Edited by Paul A. Shackel and Barbara J. Little
Dec. 16 b&w photographs, 68 line illus. 384 pp.
Cloth: 1-56098-257-8H \$49.00

New in Paper

SOILS IN ARCHAEOLOGY
Landscape Evolution and Human Occupation

Edited by Vance T. Holliday
31 b&w illus. 272 pp.
Paper: 1-56098-308-6P \$16.95

SMITHSONIAN SERIES IN ARCHAEOLOGICAL INQUIRY

Robert McC. Adams and Bruce D. Smith, Series Editors

New in Paper

DYNAMICS OF SOUTHWEST PREHISTORY

Edited by Linda S. Cordell and George J. Gumerman
17 maps, 5 charts, 7 tables 389 pp.
Paper: 1-56098-307-8P \$19.95

COMING THIS SPRING

KALINGA ETHNOARCHAEOLOGY

Edited by William Longacre and James Skibo
Cloth: 1-56098-272-1H

VILLAGE SPACES
Settlement and Society in Northeastern Iran

Lee Horne
Cloth: 1-56098-329-9H

ARCHAEOLOGICAL VIEWS FROM THE COUNTRYSIDE
Village Communities in Early Complex Societies

Edited by Glenn M. Schwartz and Steven E. Falconer
Cloth: 1-56098-319-1H

SMITHSONIAN

Dept. 900 • Blue Ridge Summit, PA 17294-0900

SMITHSONIAN SERIES IN ETHNOGRAPHIC INQUIRY

William L. Merrill and Ivan Karp, Series Editors

ZAPOTEC STRUGGLES Histories, Politics, and Representations from Juchitán, Oaxaca

Edited by Howard Campbell,
Leigh Binford, Miguel Bartolomé,
and Alicia Barabas

12 b&w photographs 352 pp.
Cloth: 1-56098-268-3H \$45.00
Paper: 1-56098-293-4P \$19.95

CANCER IN THE COMMUNITY Class and Medical Authority

Martha Balshem

6 b&w photographs 192 pp.
Cloth: 1-56098-250-0H \$42.00
Paper: 1-56098-251-9P \$15.95

THE NGATIK MASSACRE History and Identity on a Micronesian Atoll

Lin Poyer

17 b&w photographs, 2 line illus.
336 pp.
Cloth: 1-56098-261-6H \$49.00
Paper: 1-56098-262-4P \$17.95



New in Paper

SYMBOLIC IMMORTALITY The Tlingit Potlatch of the Nineteenth Century

Sergei Kan

2 maps, 2 charts 384 pp.
Paper: 1-56098-309-4P \$15.95

AFFECTING PERFORMANCE Meaning, Movement, and Experience in Okiek Women's Initiation

Corinne A. Kratz

10 b&w illus., 20 line drawings
480 pp. Cloth: 1-56098-234-9H
\$69.00 Paper: 1-56098-273-XP
\$24.95

New in Paper

TSEWA'S GIFT Magic and Meaning in an Amazonian Society

Michael F. Brown

With a new preface
8 b&w illus., 4 maps 220 pp.
Paper: 1-56098-306-XP \$14.95

COMING THIS SPRING

OTHERS VIEWING OTHERS The Ethnographic Career

Don D. Fowler and

Donald L. Hardesty
Cloth: 1-56098-337-XH
Paper: 1-56098-336-1P

LEGITIMATE ACTS AND ILLEGAL ENCOUNTERS Life and Law in Antigua and Barbuda

Mindie Lazarus-Black
Cloth: 1-56098-327-2H
Paper: 1-56098-326-4P

HERDS OF THE TUNDRA A Portrait of Saami Reindeer Pastoralism

Robert Paine

Cloth: 1-56098-271-3H

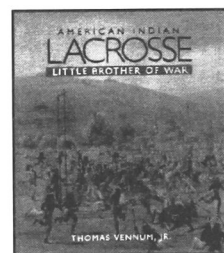
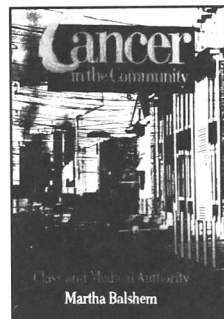
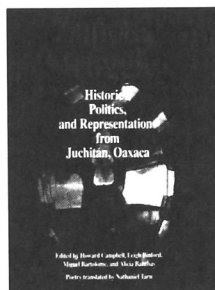

*Visit us at
Booths 308 and 310*

INSTITUTION PRESS

800/782-4612 • 717/794-2148



PENNSYLVANIA • BOOTH 313

HOLY WOMEN, WHOLLY WOMEN

Sharing Ministries Through Life Stories and Reciprocal Ethnography

Elaine J. Lawless

Publications of the American Folklore Society.

1993. 312 pp. Cloth, 8240-X, \$38.95; paper, 1444-7, \$15.95

WITH CHILD IN MIND

Studies of the Personal Encounter with Infertility
Margarete Sandelowski

Studies in Health, Illness, & Caregiving. 1993.
328 pp. Cloth, 3197-X, \$44.95; paper, 1415-3,
\$15.95

SHATTERED WORLD

*Adaptation and Survival among Vietnam's
Highland Peoples during the Vietnam War*
Gerald Cannon Hickey

1993. 336 pp. Cloth, 3172-4, \$34.95; paper,
1417-X, \$14.95

CLASS AND CULTURE

*The Transformation of Agrarian Social
Relations in Cochabamba, Bolivia*

Maria L. Lagos

Spring 1994. *Ethnohistory Series.* 192 pp. Cloth,
3213-5, \$38.95 (tent.); paper, 1500-1, \$14.95 (tent.)

ORIENTALISM AND THE POSTCOLONIAL PREDICAMENT

Perspectives on South Asia

Edited by Carol A. Breckenridge & Peter van der Veer

*New Cultural Studies series & the South Asia
Seminar Series.* 1993. 368 pp. Cloth, 3168-6,
\$39.95; paper, 1436-6, \$19.95

WOMEN IN PAIN

Gender and Morbidity in Mexico

Kaja Finkler

Feb. 1994. 224 pp. Cloth, 3243-7, \$32.95; paper,
1527-3, \$14.95

TRANSCENDING AIDS

Nurses and HIV Patients in New York City

Peggy McGarrah

Studies in Health, Illness, & Caregiving. Feb.
1994. 200 pp. Cloth, 3203-8, \$29.95; paper, 1418-
8, \$13.95

THE ARCHAEOLOGY OF GARDEN AND FIELD

Edited by Naomi F. Miller & Kathryn L. Gleason
Spring 1994. 288 pp, 77 illus. Cloth, 3244-5,
\$27.95 (tent.)

Now available at reduced prices:

THE WRITTEN SUBURB

An American Site, An Ethnographic Dilemma

John D. Dorst

Series in Contemporary Ethnography. 1989. 232
pp. Paper, 1282-7, \$16.95

BLACK AMERICAN STREET LIFE

South Philadelphia, 1969-1971

Dan Rose

Conduct & Communication Series. 1987. 288
pp. Paper, 1245-2, \$16.95

WOMEN'S FOLKLORE,

WOMEN'S CULTURE

Edited by Rosan A. Jordan & Susan J. Kalcik

Publications of the American Folklore Society.
1985. 260 pp. Paper, 1206-1, \$17.95

The UNIVERSITY of PENNSYLVANIA PRESS

20% discount on orders taken at the booth

Or call toll-free: 800-445-9880 • MasterCard & VISA accepted

SCHOOL OF AMERICAN RESEARCH

New Books in Anthropology 1993

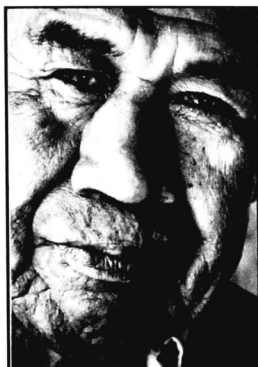

The People

Indians of the American Southwest
Words and Photographs by Stephen Trimble

"The best general introduction to the native peoples of the Southwest that has ever been published." —**Alfonso Ortiz**, University of New Mexico

"Trimble's introduction to these cultures is exceptional; he redefines American ethnography." —**Library Journal**
Cloth, \$50.00. Paper, \$29.95

Historical Ecology

Cultural Knowledge and Changing Landscapes
Edited by Carole L. Crumley

A fascinating mix of case studies and theoretical commentary that represents a critical step on the road to a new, interdisciplinary environmental science.
A School of American Research Advanced Seminar Book. Paper, \$22.50

Themes in Southwest Prehistory

Edited by George J. Gumerman

Twenty-five scholars collaborate to present the most current thinking on key issues in the study of Southwest culture change.
A School of American Research Advanced Seminar Book. Paper, \$22.50

The Architecture of Arroyo Hondo Pueblo, New Mexico Winifred Creamer

Describes for the first time the architecture of one of the largest fourteenth-century towns in the northern Rio Grande region.
Paper, \$30.00

The Pottery from Arroyo Hondo Pueblo Tribalization and Trade in the Northern Rio Grande Judith A. Habicht-Mauche

Presents a new model of culture change in the northern Rio Grande region from A.D. 1250 to 1400.
Paper, \$30.00

BOOTH 221

To order, or to request a catalog of our publications, call or write:

SAR Press

P.O. Box 2188
Santa Fe, NM 87504-2188
Phone (505) 984-0741
Fax (505) 989-9809

• NEW FROM PRINCETON •

John R. Bowen

MUSLIMS THROUGH DISCOURSE

Religion and Ritual in Gayo Society

Paper: \$19.95 Cloth: \$49.50

Partha Chatterjee

THE NATION AND ITS FRAGMENTS

Colonial and Postcolonial Histories

Princeton Studies in Culture/Power/History

Paper: \$15.95 Cloth: \$49.50

Edited by Nicholas B. Dirks,
Geoff Eley, and Sherry B. Ortner

CULTURE/POWER/HISTORY

A Reader in Contemporary
Social Theory

Princeton Studies in Culture/Power/History

Paper: \$19.95 Cloth: \$49.50

James D. Faubion

MODERN GREEK LESSONS

A Primer in Historical Constructivism

Princeton Studies in Culture/Power/History

Cloth: \$35.00

Nazli Kibria

FAMILY TIGHTROPE

The Changing Lives of Vietnamese
Americans

Cloth: \$24.95

Emiko Ohnuki-Tierney

RICE AS SELF

Japanese Identities through Time

Cloth: \$19.95

Mary Margaret Steedly

HANGING WITHOUT A ROPE

Narrative Experience in Colonial
and Postcolonial Karoland

Princeton Studies in Culture/Power/History

Paper: \$16.95 Cloth: \$49.50

Anna Lowenhaupt Tsing

IN THE REALM OF THE DIAMOND QUEEN

Marginality in an Out-of-the-Way Place

Paper: \$15.95 Cloth: \$49.50

IN THE REALM OF THE DIAMOND QUEEN

ANNA LOWENHAUPT TSING

Edited by M. J. Aitken,
C. B. Stringer,
and P. A. Mellars

THE ORIGIN OF MODERN HUMANS AND THE IMPACT OF CHRONOMETRIC DATING

Cloth: \$39.50

Luigi Luca Cavalli-Sforza,
Paolo Menozzi,
and Alberto Piazza

THE HISTORY AND GEOGRAPHY OF HUMAN GENES

Cloth: \$175.00

New in Paperback

*Translated by Russell C. Maulitz
and Jacalyn Duffin*

Mirko D. Grmek
HISTORY OF AIDS

Emergence and Origin of a
Modern Pandemic

Paper: \$16.95 Cloth: \$35.00

Kathryn Montgomery Hunter

DOCTORS' STORIES

The Narrative Structure of
Medical Knowledge

Paper: \$12.95 Cloth: \$35.00

Sabine MacCormack

RELIGION IN THE ANDES

Vision and Imagination in
Early Colonial Peru

Paper: \$18.95 Cloth: \$59.50

Forthcoming in paperback

Gananath Obeyesekere

THE APOTHEOSIS OF CAPTAIN COOK

European Mythmaking in the Pacific

Paper: \$12.95 Cloth: \$35.00

James T. Siegel

SOLO IN THE NEW ORDER

Language and Hierarchy in
an Indonesian City

Paper: \$17.95 Cloth: \$44.50

Maria Tatar

OFF WITH THEIR HEADS!

Fairy Tales and the Culture
of Childhood

Paper: \$14.95 Cloth: \$35.00

Forthcoming Titles

Edited by Jane M. Bachnik
and Charles J. Quinn, Jr.

SITUATED MEANING

Inside and Outside in Japanese Self,
Society, and Language

Paper: \$19.95 Cloth: \$59.50
February 1994

Walker Connor

ETHNONATIONALISM

The Quest for Understanding

Paper: \$14.95 Cloth: \$39.50
January 1994

Edited by John R. Gillis

COMMEMORATIONS

The Politics of National Identity

Cloth: \$35.00
January 1994

Linda L. Layne

HOME AND HOMELAND

The Dialogics of Tribal and National
Identities in Jordan

Cloth: \$29.95
January 1994

Maxine L. Margolis

LITTLE BRAZIL

An Ethnography of Brazilian
Immigrants in New York City

Paper: \$14.95 Cloth: \$39.50
December

Forthcoming in paperback

F. E. Peters

A READER ON CLASSICAL ISLAM

Paper: \$19.95 Cloth: \$55.00
January 1994

Visit us at Booth #211-213

PRINCETON UNIVERSITY PRESS

41 WILLIAM ST., PRINCETON, NJ 08540 • ORDERS: 609-883-1759 • OR FROM YOUR LOCAL BOOKSTORE

Anthropology from Yale University Press

booth 317

Religion and Power in Morocco

Henry Munson, Jr.

Southeast Asia in the Age of Commerce, 1450-1680

Volume Two: Expansion and Crisis
Anthony Reid

The Culture of Conflict

Interpretations and Interests in Comparative Perspective
Marc Howard Ross

The Management of Conflict

Interpretations and Interests in Comparative Perspective
Marc Howard Ross

Kimono

Fashioning Culture
Liza Crihfield Dalby

Understanding Religious Conversion

Lewis R. Rambo

New in Paperbound

The Tainos

Rise and Decline of the People Who Greeted Columbus
Irving Rouse

The Family in Italy from Antiquity to the Present

Edited by David I. Kertzer
and Richard P. Saller

Sugarball

The American Game, the Dominican Dream
Alan M. Klein

Narratives of Human Evolution

Misia Landau

Tobacco and Shamanism in South America

Johannes Wilbert

92A Yale Station, New Haven, CT 06520

INTERNATIONAL MUSEUM OF CULTURES and SUMMER INSTITUTE OF LINGUISTICS

Peace is Everything: World View of Muslims in the Senegambia, David E. Maranz. Comprehensive view of Islamic practices and the conceptual system on which they are based. *xiv, 314 pp. (paper) \$32.00*

Mice are Men: Language and Society among the Murle of Sudan, Jonathan E. Arensen. Documents how people use languages to understand, organize, and categorize their world. *xviii, 366 pp. (paper) \$27.00*

Ritual and Relationships in the Valley of the Sun: The Ketengban of Irian Jaya, Andrew Sims and Anne Sims. Three studies on the life cycle rituals and supernatural, childbirth practices, and kinship system of the Ketengban. *xii, 162 pp. (paper) \$12.00*

Language Choice in Rural Development, Clinton D. W. Robinson. Addresses development intervention in a multilingual environment. *x, 52 pp. (paper) \$5.00*

Development Program Planning: A Process Approach, David H. Spaeth. Systematic plan for development planning. Several long case studies. *x, 164 pp. (paper) \$12.50*

The Cofan Art of Hammock Making, M. B. Borman. The process of hammock making in

Ecuador with step-by-step illustrations. *vi, 30 pp. (paper) \$2.00*

The Aboriginal-White Encounter: Towards Better Communication, Margaret S. Bain. Language and culture issues among a central Australian Aborigines group. *xvi, 251 pp. (paper) \$25.00*

Talk, Thought, and Thing, Kenneth L. Pike. A philosophical treatise on language as the emic road toward conscious knowledge. *xii, 85 pp. (paper) \$5.00*

Ethnologue. Languages of the World, Twelfth ed., Barbara F. Grimes, ed. *x, 940 pp. (paper) \$35.00*

Ethnologue Index, Twelfth ed., Barbara F. Grimes, ed. *ii, 312 pp. (paper) \$14.00*

Bibliography of the Summer Institute of Linguistics, Alan C. Wares, comp. *xviii, 603 pp. (paper) \$10.00*

International Academic Bookstore
7500 W. Camp Wisdom Road, Box AAA93
Dallas, TX 75236-5628 USA
(214) 709-2404, FAX (214) 709-2433
INTERNET: academic.books@sil.org
20% Conference discount to 15 December 1993

TENNESSEE

NEW BOOKS
FOR 1993

Bodylore

Edited by Katharine Young

A Publication of the American Folklore Society, New Series

288 pages, illustrations

ISBN -799-5, \$28.00

East Tennessee Cantilever Barns

*Marian Moffett and
Lawrence Wodehouse*

160 pages, illustrations

ISBN -798-7, \$29.95

Serpent-Handling Believers

Thomas Burton

224 pages, illustrations

ISBN -787-1, \$33.95 cloth

ISBN -788-X, \$19.95 paper

New in Paper!

Black Music in the Harlem Renaissance

A COLLECTION OF ESSAYS

Edited by Samuel A. Floyd, Jr.

240 pages, illustrations

ISBN -800-2, \$14.95 paper

Personal Discipline and Material Culture

AN ARCHAEOLOGY OF ANNAPOLIS,
MARYLAND, 1695-1870

Paul A. Shackel

240 pages, illustrations

ISBN -784-7, \$27.95

Trinidad Ethnicity

Edited by Kevin A. Yelvington

304 pages

ISBN -779-0, \$31.95

North American and Canadian
Rights Only

Black and Catholic in Savannah, Georgia

Gary Wray McDonogh

376 est. pages

ISBN -810-X, \$42.95 cloth

ISBN -811-8, \$18.95 paper

The Military and Society in Haiti

Michel S. Laguerre

240 pages

ISBN -773-1, \$29.95

North American Rights Only

The Airwaves of Zion

RADIO AND RELIGION IN APPALACHIA

Howard Dorgan

248 pages

ISBN -796-0 \$31.95 cloth

ISBN -797-9, \$18.95 paper

VISIT OUR BOOTH IN WASHINGTON!

ISBN prefix 0-87049

Postage: \$3 for first book; \$.75 for each
additional book



The University of Tennessee Press

KNOXVILLE 37996-0325

ANTHROPOLOGY

UNIVERSITY OF
CALIFORNIA PRESS

BOOTHS 112 & 114

New in Hardcover

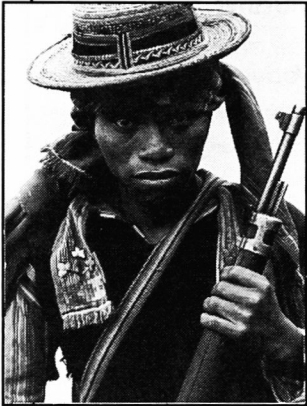

A civil defense patrol leader in San Juan Atitlán. From *Unfinished Conquest*.

John Burdick
**Looking for God
in Brazil**

The Progressive Catholic
Church in Urban Brazil's
Religious Arena
\$45.00 cloth

F. Allan Hanson
Testing Testing
Social Consequences of
the Examined Life
\$28.00 cloth

Janet Hoskins
The Play of Time
Kodi Perspectives on
Calendars, History, and
Exchange
\$42.00 cloth

Neil L. Jamieson
**Understanding
Vietnam**
\$35.00 cloth, *A Philip E.
Lilienthal Book*

Margaret Lock
**Encounters with
Aging**
Mythologies of
Menopause in Japan
and North America
\$38.00 cloth

Victor Perera
**Unfinished
Conquest**
The Guatemalan
Tragedy
\$27.00 cloth

Lesley A. Sharp
**The Possessed
and Dispossessed**
Spirits, Identity, and
Power in a Madagascar
Migrant Town
\$45.00 cloth, *Comparative
Studies of Health Systems and
Medical Care*

Stanley F. Stevens
**Claiming the
High Ground**
Sherpas, Subsistence, and
Environmental Change in
the Highest Mountains
\$55.00 cloth

Patricia A. Turner
**I Heard It
Through the
Grapevine**
Rumor in African-
American Culture
\$25.00 cloth

New in Paper for Class use

Lila Abu-Lughod
**Writing Women's
Worlds**
Bedouin Stories
\$12.00 paper

Jonathan Boyarin, Editor
**The Ethnography
of Reading**
\$14.00 paper, \$35.00 cloth

William Bright
A Coyote Reader
\$13.00 paper, \$30.00 cloth

*Michael F. Brown &
Eduardo Fernández*
War of Shadows
The Struggle for Utopia
in the Peruvian Amazon
\$14.00 paper

Steven C. Caton
**"Peaks of Yemen
I Summon"**
Poetry as Cultural
Practice in a North
Yemeni Tribe
\$15.00 paper

New in Paper for Class use

*Libbet Crandon-
Malamud*

**From the Fat of
Our Souls**

Social Change, Political
Process, and Medical
Pluralism in Bolivia
\$16.00 paper, *Comparative
Studies of Health Systems and
Medical Care*

*Deborah Davis & Stevan
Harrell, Editors*

**Chinese Families
in the Post-Mao
Era**

\$55.00 cloth, \$17.00 paper,
Studies on China

Robbie E. Davis-Floyd

**Birth as an
American Rite of
Passage**

\$14.00 paper, *Comparative
Studies of Health Systems and
Medical Care*

Robert B. Edgerton

**The Cloak of
Competence**

Revised and Updated
\$15.00 paper, \$35.00 cloth

Paul Farmer

**AIDS and
Accusation**

Haiti and the Geography
of Blame
\$13.00 paper, *Comparative
Studies of Health Systems and
Medical Care*

Robert W. Hefner, Ed.

**Conversion to
Christianity**

Historical and Anthro-
pological Perspectives on
a Great Transformation
\$15.00 paper, \$45.00 cloth

Robert W. Hefner

**The Political
Economy of
Mountain Java**

An Interpretive History
\$15.00 paper

Carol Laderman

**Taming the Wind
of Desire**

Psychology, Medicine,
and Aesthetics in Malay
Shamanistic Performance
\$16.00 paper, *Comparative
Studies of Health Systems and
Medical Care*

*Shirley Lindenbaum &
Margaret Lock, Editors*

**Knowledge,
Power, and
Practice**

The Anthropology
of Medicine and
Everyday Life
\$15.00 paper, \$50.00 cloth
*Comparative Studies of Health
Systems and Medical Care*

BOOTHS 112 & 114

*Alvar Núñez
Cabeza de Vaca*
Castaways

\$12.00 paper, \$30.00 cloth,
*Latin American Literature and
Culture*

Lois Peak

**Learning to Go to
School in Japan**

The Transition from
Home to Preschool Life
\$13.00 paper

Marina Roseman

**Healing Sounds
from the
Malaysian
Rainforest**

Temiar Music and
Medicine
\$14.00 paper, *Comparative
Studies of Health Systems and
Medical Care*

Greg Sarris

**Keeping Slug
Woman Alive**

A Holistic Approach to
American Indian Texts
\$14.00 paper, \$35.00 cloth

Nancy Scheper-Hughes

**Death Without
Weeping**

The Violence of
Everyday Life in Brazil
\$15.00 paper,
A Centennial Book



Order toll-free 1-800-822-6657.

University of California Press

New in Anthropology . . . *from Wadsworth*

Available this fall!



Cultural Anthropology, Fifth Edition *by Serena Nanda*

A wonderful text that continues to capture readers' interest in the study of human cultures! This Fifth Edition offers the features that have made the text so widely read—an intriguing collection of ethnographies, balanced treatment of major topics, and clear descriptions of central theories and applications in the discipline—and now includes:

- ◆ a new chapter on fieldwork and an improved chapter on kinship
- ◆ integrated coverage of theory
- ◆ more cultural comparisons with the United States
- ◆ exciting new ethnographies—plus, the addition of maps for each ethnography

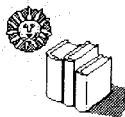

Anthropology and Race *by Eugenia Shanklin*

A landmark publication that offers a critical study of the uses and misuses of "race" in the field of anthropology. By tracing the historical development of the definition of "race" as well as the studies of "race" that have preoccupied anthropologists for the last few centuries, Shanklin explores the *mixed role* the field has had in the elaboration of and challenges to racist thinking. As she articulates her argument that "race is not a valid scientific concept, but rather a critical construct in folk taxonomies," Shanklin will inspire readers to see the political realities "race" makes in today's society.

*Visit our booth to examine these
and other titles in our anthropology series*



Wadsworth Publishing Company
10 Davis Drive • Belmont, CA 94002

Aldine de Gruyter

FOUNDATIONS OF HUMAN BEHAVIOR

Series Editor: Sarah Blaffer Hrdy, *University of California, Davis*

RECENT PUBLICATIONS

Evolutionary Ecology and Human Behavior

*Eric Alden Smith and
Bruce Winterhalder*, editors

1992. xvi + 470 pages.
0-202-01183-6. Cloth \$59.95
0-202-01184-4. Paper \$29.95

*"This book is full of new perspectives and
refreshing insights It ought to
become a central source for
anthropologists who want to bring
modern science to their field."*

- Science

Inujuamiut Foraging Strategies

Evolutionary Ecology of an
Arctic Hunting Economy

Eric Alden Smith

1991. xx + 455 pages.
0-202-01181-X. Cloth \$51.95
0-202-01182-8. Paper \$26.95

*" . . . the most comprehensive anthro-
pological application of optimal foraging
theory to date."*

- American Journal of Human Biology

Father-Child Relations

Cultural and Biosocial Contexts

Barry S. Hewlett, editor

1992. xxii + 376 pages.
0-202-01188-7. Cloth \$59.95

(text adoption price on orders of 10 or
more copies: \$39.95)

Prices subject to change.

Diet, Demography, and Disease

Changing Perspectives on
Anemia

*Patricia Stuart-Macadam and
Susan Kent*, editors

1992. ix + 285 pages.
0-202-01189-5. Cloth \$59.95

(text adoption price on orders of 10 or
more copies: \$39.95)

Brain Maturation and Cognitive Development

Comparative and Cross-Cultural
Perspectives

*Kathleen R. Gibson and
Anne C. Petersen*, editors

1991. ix + 390 Pages.
0-202-01187-9. Cloth \$69.95

(text adoption price on orders of 10 or
more copies: \$39.95)

Sponsored by the Social Science Research Council

JOURNAL

Human Nature

An Interdisciplinary Biosocial
Perspective

Jane B. Lancaster, editor

1994. Vol. 5 (4 issues) ISSN 1045-6767
Inst. \$130.00 Ind. \$65.00

Abstracted in *Sociological Abstracts*
(SA); *Psychological Abstracts* (PA,
PsychInfo); *BIOSIS*

Visit us at Booth #218



Aldine de Gruyter (a division of Walter de Gruyter, Inc.)

200 Saw Mill River Road • Hawthorne, NY 1052

A N T H R O

Cultures of United States Imperialism

Amy Kaplan and
Donald E. Pease, editors
584 pages, 19 illustrations, paper
\$18.95, library cloth edition \$59.95
New Americanists

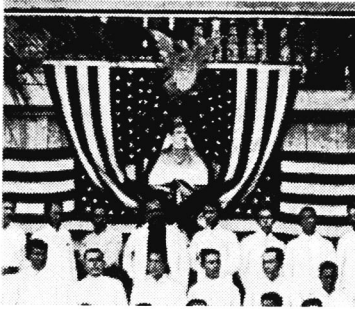

The Rhetoric of Empire

Colonial Discourse in Journalism,
Travel Writing, and Imperial
Administration
David Spurr
248 pages, paper \$15.95, library cloth
edition \$39.95
Post-Contemporary Interventions

Anomalous States

Irish Writing and the
Post-Colonial Moment
David Lloyd
256 pages,
paper \$14.95, cloth \$42.95
Post-Contemporary Interventions

Back in Print

Beyond a Boundary

C. L. R. James
Introduction by Robert Lipsyte
272 pages, paper \$14.95

New in Paperback

On Longing

Narratives of the Miniature,
the Gigantic, the Souvenir,
the Collection
Susan Stewart
232 pages, paper \$13.95

The Contemporary History of Latin America

Tulio Halperín Donghi
Edited and Translated by
John Charles Chasteen
408 pages, 13 illustrations, paper
\$21.95, library cloth edition \$45.00
*Latin America in Translations/En
Traducción/Em Tradução*

Persistent Oligarchs

Elites and Politics in Chihuahua,
Mexico, 1910–1940
Mark Wasserman
280 pages, 13 tables, 1 map, paper
\$17.95, library cloth edition \$39.95

New in Paperback

Contracting Colonialism

Translation and Christian
Conversion in Tagalog
Society Under Early
Spanish Rule
Vicente L. Rafael
256 pages, 3 halftones,
paper \$15.95

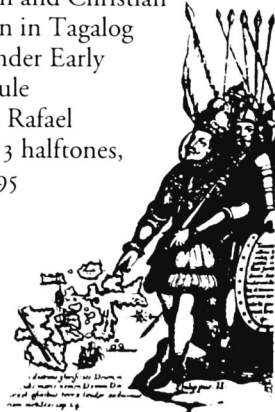

P O L O G Y

Working Women, Working Men

São Paulo and the Rise of Brazil's
Industrial Working Class, 1900–1955

Joel Wolfe

328 pages, 3 b&w photographs, 1 map,
paper \$17.95,

library cloth edition \$45.00

New in Paperback

Black into White

Race and Nationality in
Brazilian Thought

Thomas E. Skidmore

336 pages, paper \$16.95

New in Paperback

Bondmen and Rebels

A Study of Master-Slave
Relations in Antigua

David Barry Gaspar

368 pages, paper \$18.95

Origins of Modern

Japanese Literature

Karatani Kōjin

Translation Edited by Brett de Bary

Foreword by Fredric Jameson

240 pages, paper \$15.95,

library cloth edition \$39.95

Japan in the World

Masao Miyoshi and H. D.

Harootunian, editors

371 pages, paper \$18.95,

library cloth edition \$42.50



Journals

positions

east asia cultures critique

Tani Barlow, Senior Editor for the

positions editorial collective

Crossing academic boundaries and
rethinking the terms of theoretical
analysis, *positions* is the first journal
to critically examine the histories and
cultures of Pacific Asia—including
China, Japan, Korea, and the Asian
diaspora.

SAQ

Socialist Review

Social Text

Hispanic American Historical Review

Ethnohistory

boundary 2

Black Sacred Music

Please see these and our other titles
in booth #118.

DUKE UNIVERSITY PRESS

BOX 90660 • DURHAM, NORTH CAROLINA • 27708-0660

CORNELL / BOOTH 329

The Art of Conversation

PETER BURKE
\$35.00 cloth, \$15.95 paper

The Kingdom of Individuals

An Essay on Self-Respect and Social Obligation
F. G. BAILEY
\$27.95 cloth \$13.95 paper

Fetishism as Cultural Discourse

Edited by EMILY APTER and WILLIAM PIETZ
\$42.50 cloth, \$15.95 paper

Female Choices

Sexual Behavior of Female Primates
MEREDITH F. SMALL
\$26.95

Now in its third printing—

Fieldnotes

The Makings of Anthropology
ROGER SANJEK
\$43.95 cloth, \$12.95 paper

Households

On the Moral Architecture of the Economy
WILLIAM JAMES BOOTH
\$34.50

THE ANTHROPOLOGY OF CONTEMPORARY ISSUES—

A series edited by Roger Sanjek

Sunbelt Working Mothers

Reconciling Family and Factory
LOUISE LAMPHERE, PATRICIA ZAVELLA, and FELIPE GONZALES, WITH PETER B. EVANS
\$39.95 cloth, \$15.95 paper

Blood, Sweat, and Mahjong

Family and Enterprise in an Overseas Chinese Community
ELLEN OXFELD
\$42.50 cloth, \$16.95 paper

Dismantling Apartheid

A South African Town in Transition
WALTON R. JOHNSON
\$39.95 cloth, \$16.95 paper

Lesbian Mothers

Accounts of Gender in American Culture
ELLEN LEWIN
Winner of the 1992 Ruth Benedict Prize for Outstanding Anthropological Scholarship on a Lesbian or Gay Topic
\$34.95 cloth, \$13.95 paper

The Solitude of Collectivism

Romanian Villagers to the Revolution and Beyond
DAVID A. KIDECKEL
\$45.00 cloth, 16.95 paper

Creativity/Anthropology

Edited by SMADAR LAVIE, KIRIN NARAYAN, and RENATO ROSALDO
\$42.50 cloth, \$15.95 paper

Humiliation

And Other Essays on Honor, Social Discomfort, and Violence
WILLIAM IAN MILLER
\$25.00

Configurations of Power

Holistic Anthropology in Theory and Practice
Edited by JOHN S. HENDERSON and PATRICIA J. NETHERLY
Published in Cooperation with the Society for Latin American Anthropology and the American Anthropological Association. \$44.95

Present Past

Modernity and the Memory Crisis
RICHARD TERDIMAN
\$48.95 cloth, \$17.95 paper

History and Social Theory

PETER BURKE
\$37.50 cloth, \$14.95 paper

WISCONSIN BOOKS

CONFRONTING HISTORICAL PARADIGMS

Peasants, Labor, and the
Capitalist World Systems in
Africa and Latin America

*Frederick Cooper, Allen F. Isaacman,
Florencia E. Mallon, William C. Roseberry,
and Steve J. Stern*

"Nothing comparable is available."

—John Coatsworth, Harvard University
Cloth \$60.00 Paper \$15.95

AFTER FREEDOM

A Cultural Study
in the Deep South

Hortense Powdermaker

*With a new introduction by Brackette
Williams and Drexel Woodson*

A classic of African American history, and
a model case study of how to do ethno-
graphic field work, how to listen deeply to
one's informants, and how to write with
rich detail and a keen analytical eye.

New Directions in Anthropological Writing
Cloth \$42.50 Paper \$17.95

THE RISING TIDE

OF CULTURAL PLURALISM

The Nation-State at Bay?

Edited by Crawford Young

Examines the dramatically increased
impact of identity politics, based on
solidarities of ethnicity, race, or religion in
the former Soviet Union, China, United
States, India, Ethiopia, and Guatemala.

Cloth \$49.50 Paper \$17.95

THE HEALER'S TALE

Transforming Medicine
and Culture

Sharon R. Kaufman

"Kaufman's strategy is brilliant. The lives
of humane and thoughtful physicians,
spanning the era of medicine's greatest
change, are exactly the place to start
thinking about how to reconstruct medical
care."—Mary Catherine Bateson

George Mason University
Life Course Studies
Cloth \$27.50

DOLOR Y ALEGÍA

Women and Social Change
in Urban Mexico

*Sarah LeVine, in collaboration with Clara
Sunderland Correa*

Autobiographical vignettes of 15 mothers,
grandmothers, and great grandmothers are
deftly combined with ethnographic
material, survey findings, and the author's
own observations.

Life Course Studies

Cloth \$37.50 Paper \$12.95

SCIENCE IN THE NEW AGE

The Paranormal, Its Defenders
and Debunkers, and American
Culture

David J. Hess

Explores ideologies of the paranormal in
the United States. Hess moves beyond the
question of who is right or wrong to the
cultural politics of how each group
constructs its own boundaries of true and
false knowledge.

Science and Literature

Cloth \$42.50 Paper \$17.95

NEW IN PAPER

COLONIAL SITUATIONS

Essays on the Contextualization
of Ethnographic Knowledge

George W. Stocking, Jr.

History of Anthropology

Paper \$12.95

NEW IN SPRING '94

To Remember the Faces of the Dead:

The Plenitude of Memory in South-
western New Britain • *Thomas Maschio*

Nomads and the Outside World •

Anatoly M. Khazanov

The Cockfight: A Casebook • *Edited by*

Alan Dundes

BOOTHS 222 & 224

The University of Wisconsin Press

114 N. Murray St., Madison, WI 53715-1199

MC & VISA (608) 262-8782 • FAX (608) 262-7560

AMERICA'S ANCIENT TREASURES

Fourth Edition Revised and Enlarged

Franklin Folsom and Mary Elting Folsom

A revised and expanded edition of the travel guide to U.S. and Canadian archeological sites and museums of prehistoric Indian life.

Cloth: 0-8263-1424-4 \$37.50 Paper: 0-8263-1450-3 \$19.95

CULTURE AND CONTACT

Charles C. Di Peso's Gran Chichimeca

Edited by Anne I. Woosley and John C. Ravesloot

Examines Di Peso's theories about contact, conquest, and culture change in Mesoamerica and the southwestern United States.

Cloth: 0-8263-1460-0 \$40.00



ELLA DELORIA'S IRON HAWK

Julian Rice

Bicultural Lakota ethnologist Deloria traces the development of a "culture hero" from his early education to leadership in the tribe.

Cloth: 0-8263-1435-X \$35.00 Paper: 0-8263-1447-3 \$15.95

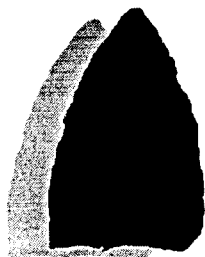

QUEST FOR THE ORIGINS OF THE FIRST AMERICANS

E. James Dixon

A scientific challenge to the Bering land-bridge theory, and a colorful tale of scientists and their legacy in Arctic archaeology.

Now in paper

Cloth: 0-8263-1406-6 \$24.95

Paper: 0-8263-1480-5 \$19.95

See these and other titles at our booth #423 & 425.

UNIVERSITY OF NEW MEXICO PRESS



HIDDEN SCHOLARS

Women Anthropologists and the Native American Southwest

Edited by Nancy J. Parezo

Analyzes the role women scholars have played in understanding and interpreting Native American cultures of the Southwest.

Cloth: 0-8263-1428-7 \$47.50



NOT ROOM ENOUGH

Mexicans, Anglos, and Socioeconomic Change in Texas, 1850-1900

Kenneth L. Stewart and Arnolfo De León

Seeks the key reasons why ethnic inequalities of social status, work, income, and literacy emerged in nineteenth-century Texas.

Cloth: 0-8263-1437-6 \$27.50

WHERE THE DESERT MEETS THE SEA

A Trader in the Land of the Seri Indians

David Yetman

A very personal study of the Seri Indians who occupy a coastal small strip of Sonora, Mexico on the Gulf of California.

Cloth: 0-914468-26-X \$19.95

Paper: 0-914468-28-6 \$12.95

ENCOUNTER WITH AN ANGRY GOD

Recollections of My Life
with John Peabody Harrington
Carobeth Laird

At once a love story and an account of what it meant to be an anthropologist in the early twentieth century—by the wife of one of the giants of American anthropology.

Paper: 0-8263-1414-7 \$11.95



ALBUQUERQUE, NEW MEXICO 87131-1591

NEW FROM GARLAND

INTERNATIONAL DICTIONARY OF ANTHROPOLOGISTS

Compiled by Library-Anthropology Resource Group (LARG)
General Editor, Christopher Winters

A CHOICE OUTSTANDING ACADEMIC BOOK 1992/93

"Recommended for all academic libraries."
—*Library Journal*

1,128 pages 8 1/2 x 11 05094-0 \$75

SPANISH BORDERLANDS SOURCEBOOKS

General Editor, David Hurst Thomas, American Museum of Natural History

"Monumental...belong on the shelf of every research library."
—*Bernard Fontana, Field Historian and Ethnologist, University of Arizona*

Reproduces in facsimile more than 450 important original papers, essays, new translations, monographs, and letters, providing the primary documentary evidence. Introductory essays by well-known scholars offer critical evaluations.

27-volume set: \$2,165/or by volume 07067-4

EVOLUTION OF NORTH AMERICAN INDIANS

General Editor, David Hurst Thomas, American Museum of Natural History

The 30 studies cover ethnology, history, ethnohistory, ethnography, archaeology, linguistics, and folklore.

30-volume set: \$2,155/or by volume 06107-1

GARLAND LIBRARY OF READINGS IN ETHNOMUSICOLOGY

General Editor, Kay Kaufman Shelemay, Wesleyan University

"Important set brings together the most significant and influential ethnomusicological writings...belongs in every respectable academic library."
—*Don L. Roberts, Music Librarian, Northwestern University*

7-volume set: \$560/or by volume 30260-6

Call or write for a free 1993/94 Anthropology Catalog:

GARLAND PUBLISHING
1000A Sherman Avenue
Hamden, CT 06514
To order: 800-627-6273
Fax (203) 230-1186
Tel. (203) 281-4487

NORTH CAROLINA

Ethnomimesis

Folklife and the Representation of Culture

by Robert Cantwell

346 pp., \$49.95 cloth, \$18.95 paper

Back of the Big House

The Architecture of Plantation Slavery

by John Michael Vlach

278 pp., \$37.50 cloth, \$18.95 paper

Fred W. Morrison Series in Southern Studies

The Faces of the Gods

Vodou and Roman Catholicism in Haiti

by Leslie G. Desmangles

240 pp., \$32.50 cloth, \$12.95 paper

Prairie Patrimony

Family, Farming, and Community in the Midwest

by Sonya Salamon

318 pp., \$45

Studies in Rural Culture

American Dreams, Rural Realities

Family Farms in Crisis

by Peggy F. Barlett

330 pp., \$45 cloth,

\$18.50 paper

Studies in Rural Culture



30% Convention Discount • Booth 419

THE UNIVERSITY OF NORTH CAROLINA PRESS

Chapel Hill • Phone: (800) 848-6224, Fax: (800) 272-6817

New from

SUNNY Press

NEW DIRECTIONS IN DREAM INTERPRETATION

Gayle Delaney, ed.

\$18.95 pb • ISBN 0-7914-1606-2

ELITE FAMILIES

**Class and Power in
Nineteenth-Century Boston**

Betty G. Farrell

\$16.95 pb • ISBN 0-7914-1594-5

METAPHORS OF IDENTITY

**A Culture-Communication
Dialogue**

Thomas K. Fitzgerald

*Foreword by George Spindler
and Louise Spindler*

\$16.95 pb • ISBN 0-7914-1596-1

LITTLE BIG MEN

**Bodybuilding Subculture
and Gender Construction**

Alan M. Klein

\$16.95 pb • ISBN 0-7914-1560-0

SYMBOLS, CONFLICT AND IDENTITY

Essays in Political

Anthropology

Zdzisław Mach

\$17.95 pb • ISBN 0-7914-1466-3

STATE UNIVERSITY OF NEW YORK PRESS

C/O CUP Services • P.O. Box 6525

Ithaca, NY 14851

1-800-688-2877 (FAX orders)

607-277-2211 (Customer service)

THE FUNCTIONS OF DREAMING

*Alan Moffitt, Milton Kramer,
Robert Hoffmann, eds.*

\$24.95 pb • ISBN 0-7914-1298-9

THE POLITICS OF PUBLIC MEMORY Tourism, History, and Ethnicity In Monterey, California

Martha K. Norkunas

\$12.95 pb • ISBN 0-7914-1484-1

THE NATURE OF SHAMANISM

**Substance and Function
of a Religious Metaphor**

Michael Ripinsky-Naxon

\$18.95 pb • ISBN 0-7914-1386-1

THE DREAM AND THE TEXT

**Essays on Literature
and Language**

Carol Schreier Rupprecht, ed.

\$19.95 pb • ISBN 0-7914-1362-4

CULTURAL IDENTITY AND SOCIAL LIBERATION IN LATIN AMERICAN THOUGHT

Ofelia Schutte

\$17.95 pb • ISBN 0-7914-1318-7

THE BODY, SELF-CULTIVATION, AND KI-ENERGY

Yasuo Yuasa. Shigenori

Nagatamo, Monte S. Hull, trans.

\$14.95 pb • ISBN 0-7914-1624-0

VISIT BOOTH 323

NEW AND NOTEABLE

Visit Us at Booths 427 & 429 and Pick Up Our New 1994 Catalog

ANCIENT TECHNOLOGIES AND ARCHAEOLOGICAL MATERIALS

*Sarah U. Wisseman and
Wendell S. Williams*

HIPPOCRATES' LATIN AMERICAN LEGACY

Humoral Medicine in the
New World

George M. Foster

THE APPLICATION OF THEORY IN MEDICAL ANTHROPOLOGY

Merrill Singer

FEUDING AND WARFARE

Selected Works of

Keith F. Otterbein

Keith F. Otterbein

INVESTIGATIONS OF ANCIENT HUMAN TISSUE

Chemical Analyses in
Anthropology

Mary K. Sandford

NATIONS UNBOUND

Transnational Projects,
Postcolonial Predicaments
and Deterritorialized
Nation-States

*Linda Basch,
Nina Glick Schiller and
Cristina Szanton Blanc*

PRE-MODERN AND MODERN NATIONAL IDENTITY IN RUSSIA AND EASTERN EUROPE

*Wendy Bracewell, Tamara
Dragadze and Anthony Smith*

STUDYING WAR

Anthropological Perspectives

S.P. Reyna and R.E. Downs

ANTHROPOLOGICAL FILMMAKING

Anthropological Perspectives
on the Production of Film and
Video for General Public
Audiences

Jack R. Rollwagen

TITLES IN ANTHROPOLOGY

STUDIES IN ANTHROPOLOGY AND HISTORY SERIES

New!

THE RETURN OF THE AINU

Cultural Mobilization and the Practice of Ethnicity in Japan

Katarina V. Sjoberg

COLONIAL SPACE

Spatiality, Subjectivity and Society in the Colonial Discourse of German South West Africa 1884-1915

John Kenneth Noyes

And Recent Volumes...

ANDROGYNOUS OBJECTS

String Bags and Gender in Central New Guinea

Maureen A. MacKenzie

THE GHOTUL AND MURIA SOCIETY

Simeran Gell

GLOBAL CULTURE, ISLAND IDENTITY

Continuity and Change in the Caribbean Community of Nevis

Karen Fog Olwig

BEFORE SOCIAL ANTHROPOLOGY

Essays on the History of British Social Anthropology

James Urry

STRUCTURE AND PROCESS IN A MELANESIAN SOCIETY

Ponams' Progress in the Twentieth Century

A.H. Carrier and J.G. Carrier

CATASTROPHE AND CREATION

The Transformation of an African Culture

Kajsa Ekholm Friedman

TIME AND THE WORK OF ANTHROPOLOGY

Critical Essays 1971-1991

Johannes Fabian



GORDON AND BREACH

HARWOOD ACADEMIC PUBLISHERS

P.O. Box 786 Cooper Station, New York, NY 10276

Orders in the US: call 1-800-545-8398 · fax: (212) 645-2459

Outside US, contact UK office: (0734) 568316 · (0734) 568211



NEW FROM COLUMBIA!

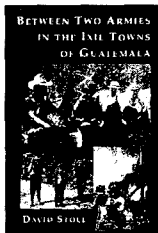

BETWEEN TWO ARMIES IN THE IXIL TOWNS OF GUATEMALA

David Stoll

384 pages, 25 photos.
\$47.50 cloth, \$17.50 paper

"Demythologizes the romantic notion that the Mayas became ideological revolutionaries."

—Robert M. Carmack,
State University of
New York, Albany

FRUIT OF THE MOTHERLAND

Gender in an
Egalitarian Society

Maria Lepowsky

344 pages, 20 photos.
\$49.00 cloth, \$17.50 paper

"A very interesting and important study.... Very well written, with an easy style."

—Jane Goodale,
Bryn Mawr College



CONTENTMENT AND SUFFERING

Culture and Experience in Toraja

Douglas W. Hollan and Jane C. Wellencamp

313 pages, 15 illus.
\$49.50 cloth, \$17.50 paper

"Sets a new standard for ethnography which is at once humanistically rich and methodologically systematic."

—Karl G. Heid,
University of South Carolina

Available in paper!

BEYOND ANTHROPOLOGY

Bernard McGrane

\$15.00

GENDER IN CRISIS

Julie M. Peteet

\$13.50

ACCOMMODATING PROTEST

Arlene MacLeod

\$14.00

FAMILIES WE CHOOSE

Kath Weston

\$13.95

HISTORY OF BRAZIL

Third Edition

E. Bradford Burns

\$20.00

SONS OF THE SEA GODDESS

Antonius G.C.M. Robben

\$17.50

INTIMATE COMMUNICATIONS

Gilbert Herdt and

Robert J. Stoller

\$17.50

BRAIN, SYMBOL, AND EXPERIENCE

Toward a Neurophenomenology of Human Consciousness

Charles D. Laughlin, Jr.,

John McManis, and Eugene D. d'Aquili

424 pages, \$20.00 paper

MAPPING THE LANGUAGE OF RACISM

Discourse and the Legitimation of Exploitation

Margaret Wetherell and

Jonathan Potter

250 pages, \$45.00 cloth,

\$15.00 paper

THE FIELD OF CULTURAL PRODUCTION

Essays on Art and Literature

Pierre Bourdieu

Edited by Randal Johnson

332 pages, \$37.50 cloth

WHEELING AND DEALING

An Ethnography of an Upper-Level Drug Dealing and Smuggling Community

Second Edition

Patricia Adler

224 pages, \$45.00 cloth,

\$14.00 paper

CULTURAL COMPLEXITY

Studies in the Social Organization of Meaning

Ulf Hannerz

347 pages, \$17.50 paper



Columbia University Press
Dept. E30
136 South Broadway
Irvington, New York 10533
Tel: 800-944-UNIV
Fax: 800-944-1844

To order a book or request an exam copy, call, fax, or write. Credit cards accepted.

Visit Columbia at booth 520!

A World of Ideas from

BOOTH 422

Temple
UNIVERSITY PRESS

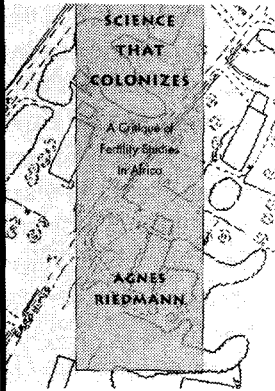

● **New Titles**

Science That Colonizes

A Critique of Fertility Studies in Africa

Agnes Riedmann

In the Health, Society, and Policy Series, edited by Sheryl Ruzek and Irving Kenneth Zola

\$34.95

Social Inequality in Oaxaca

A History of Resistance and Change

Arthur D. Murphy and Alex Stepick

Foreword by Henry A. Selby

\$44.95/\$16.95

Farms, Mines, and Main Streets
Uneven Development in a Dakota County

Caroline S. Tauxe

In the Conflicts in Urban and Regional Development Series, edited by John R. Logan and Todd Swanstrom

\$39.95

Maya in Exile
Guatemalans in Florida

Allan F. Burns

Introduction by Jerónimo Camposeco

\$39.95/\$14.95

Newcomers in the Workplace

Immigrants and the Restructuring of the U.S. Economy

Edited by Louise Lamphere, Alex Stepick, and Guillermo Grenier

In the Labor and Social Change Series, edited by Paula Rayman and Carmen Sirianni

\$44.95/\$19.95

● **Now in Paperback!**

Cattle, Capitalism, and Class
Iiparakuyo Maasai Transformations

Peter Rigby

\$18.95

● **Also of Interest**

Paradise Remade
The Politics of Culture and History in Hawai'i

Elizabeth Buck

\$34.95

Street Addicts in the Political Economy

Alisse Waterston

\$34.95

Order Toll-Free 1-800-447-1656

Broad and Oxford Sts., Philadelphia, PA 19122



Paging Arizona . . .

New for '93: **Archaeological Method & Theory 5** / Michael B. Schiffer
Between Desert and River / Christian E. Downum **Bloodsucking Witchcraft** / Hugo G. Nutini & John M. Roberts **Born a Chief** / P. David Seaman, ed. **Cultural Capital** / Lane Ryo Hirabayashi **Early Observations of Marquesan Culture** / Edwin N. Ferdon **Early Stages in the Evolution of Mesopotamian Civilization** / Norman Yoffee & Jeffery J. Clark, eds. **Imagery and Creativity** / Dorothea S. Whitten & Norman E. Whitten Jr., eds. **Indian Water in the New West** / Thomas McGuire, William B. Lord, & Mary G. Wallace, eds. **Keepers of the Sacred Chants** / Jonathan D. Hill **Language, History, and Identity** / Paul V. Kroskity **Risk and Tenure in Arid Lands** / Thomas K. Park, ed. **Singing for Power** / Ruth Murray Underhill **To Drink of Death** / Janet Wall Hendricks **Welshness Performed** / Carol Trosset

The University of Arizona Press, Booth 121

paperbacks & more from

I O W A

Through Amazonian Eyes

The Human Ecology of Amazonian Populations
EMILIO F. MORAN

\$34.95 cloth, \$12.95 paper, illus.

Trail to Heaven

Knowledge & Narrative in a Northern Native Community
ROBIN RIDINGTON

\$32.95 cloth, \$10.95 paper, illus.

Reading the Social Body

CATHERINE B. BURROUGHS & JEFFREY DAVID EHRENREICH

\$35.00 cloth, \$14.95 paper, illus.

Little Bit Know Something

Stories in a Language of Anthropology
ROBIN RIDINGTON

\$28.95 cloth, \$11.95 paper, illus.

Cahuachi in the Ancient Nasca World

HELAIINE SILVERMAN

\$59.95 cloth, illus.

Domestic Architecture, Ethnicity, & Complementarity in the South-Central Andes

MARK S. ALDENDERFER

\$47.95 cloth, illus.

see these titles and many more at booth 13!

University of Iowa Press, Iowa City, Iowa 52242

See Stanford's New Anthropology

Beyond the Killing Fields

VOICES OF NINE
CAMBODIAN SURVIVORS
IN AMERICA

Usha Welaratna

Making Capitalism

THE SOCIAL AND
CULTURAL CONSTRUCTION
OF A SOUTH KOREAN
CONGLOMERATE

*Roger L. Janelli with
Dawnhee Yim*

Prejudice, Politics, and the American Dilemma

*Edited by
Paul M. Sniderman,
Philip E. Tetlock, and
Edward G. Carmines*

Haciendas and Ayllus

RURAL SOCIETY
IN THE BOLIVIAN ANDES IN
THE EIGHTEENTH AND
NINETEENTH CENTURIES

Herbert S. Klein

Maya and Spaniard in Yucatan, 1648-1812

Robert W. Patch

Smallholders, Householders

FARM FAMILIES AND THE
ECOLOGY OF INTENSIVE,
SUSTAINABLE AGRICULTURE

Robert McC. Netting

Policing Rio de Janeiro

REPRESSION AND
RESISTANCE IN A
NINETEENTH-CENTURY CITY

Thomas H. Holloway

NOW IN PAPERBACK

The California- Mexico Connection

*Edited by
Abraham F. Lowenthal
and Katrina Burgess*

Village at War

AN ACCOUNT OF
CONFLICT IN VIETNAM

James W. Trullinger

Cultures in Conflict

ENCOUNTERS BETWEEN
EUROPEAN AND
NON-EUROPEAN CULTURES,
1492-1800

Urs Bitterli

Marriage and Inequality in Classless Societies

Jane Fishburne Collier

A Home Divided

WOMEN AND INCOME
IN THE THIRD WORLD

*Edited by Daisy Dwyer
and Judith Bruce*

Things Hidden Since the Foundation of the World

René Girard

The Social Cage

HUMAN NATURE AND
THE EVOLUTION OF SOCIETY

*Alexandra Maryanski
and Jonathan H. Turner*

To Love, Honor, and Obey in Colonial Mexico

CONFLICTS OVER MARRIAGE
CHOICE, 1574-1821

Patricia Seed

The Life of Captain James Cook

J. C. Beaglehole

Report from Xunwu

Mao Zedong

**Visit booths
325-327**

**Stanford
University Press
STANFORD, CA
94305-2235**



BERGIN & GARVEY



GREENWOOD PRESS

Cultural Anthropology

Media Anthropology

Informing Global Citizens

Edited by Susan L. Allen

Foreword by Mary Catherine Bateson

Bergin & Garvey, 1993. 0-89789-342-5. \$48.00 Est.

The Cultural Meaning of Urban Space

By Robert Rotenberg and

Gary McDonogh

Bergin & Garvey, 1993. 248 pages.

0-89789-319-0. \$55.00.

A paperback is available: 0-89789-320-4. \$16.95.

When They Read What We Write

The Politics of Ethnography

Edited by Caroline B. Brettell

Bergin & Garvey, 1993. 216 pages.

0-89789-325-5. \$49.95.

Celebrations of Identity

Multiple Voices in American

Ritual Performance

Edited by Pamela R. Frese

Foreword by Emiko Ohnuki-Tierney

Bergin & Garvey, 1993. 256 pages.

0-89789-335-2. \$55.00.

Folklore and Linguistics

Folk Poetics

A Sociosemiotic Study of Yoruba

Trickster Tales

By Ropo Sekoni

Greenwood Press, 1993. 0-313-28003-7. \$50.00 Est.

The Irish Language in the United States

A Historical, Sociolinguistic, and

Applied Linguistic Survey

Edited by Thomas W. Ihde

Bergin & Garvey, 1993. 184 pages.

0-89789-331-X. \$47.95.

Teaching Language, Learning Culture

By Richard M. Swiderski

Bergin & Garvey, 1993. 248 pages.

0-89789-326-3. \$55.00.

Anthropology

Applied Anthropology

An Introduction Revised Edition

By John van Willigen

Bergin & Garvey, 1993. 296 pages.

0-89789-298-4. \$59.95.

A paperback is available: 0-89789-303-4. \$22.95.

The Bibliography of Human Behavior

Editor-in-Chief, Hiram Caton

Frank K. Salter and J.M.G. van der Dennen,

Associate Editors

Greenwood Press, 1993. 600 pages.

0-313-27897-0. \$95.00.

Social Issues

International Handbook on Gender Roles

Edited by Leonore Loeb Adler

Foreword by Nancy Felipe Russo

Greenwood Press, 1993. 568 pages.

0-313-28336-2. \$95.00.

The Ends of Time

Life and Work in a Nursing Home

By Joel S. Savishinsky

Bergin & Garvey, 1991. 304 pages.

0-89789-226-7. \$49.95.

A paperback is available: 0-89789-229-1. \$19.95.

Voices of Change

Participatory Research in the United States and Canada

Edited by Peter Park, Mary Brydon-Miller, Budd Hall, and Ted Jackson

Foreword by Paulo Freire

Bergin & Garvey, 1993. 232 pages.

0-89789-334-4. \$49.95.

Creating Community in the City

Cooperatives and Community

Gardens in Washington, D.C.

By Ruth H. Landman

Bergin & Garvey, 1993. 168 pages.

0-89789-316-6. \$45.00.

SEE THESE AND MANY OTHER TITLES AT OUR BOOTH #428.

AUBURN HOUSE • BERGIN & GARVEY • GREENWOOD PRESS • PRAEGER PUBLISHERS • QUORUM BOOKS



88 Post Road West, Box 5007, Westport, CT 06881-5007
(203) 226-3571 • FAX (203) 222-1502

NEW PERSPECTIVES ON ANTHROPOLOGY

**From
West Publishing**

~ New for 1994 ~

**HUMANITY: AN INTRODUCTION TO CULTURAL
ANTHROPOLOGY, THIRD EDITION**

Peoples & Bailey

ANTHROPOLOGY: AN APPLIED PERSPECTIVE

Ferraro, Trevathan & Levy

**INTRODUCTION TO PHYSICAL ANTHROPOLOGY,
SIXTH EDITION**

Jurmain & Nelson

~ More West Texts ~

**UNDERSTANDING PHYSICAL ANTHROPOLOGY
AND ARCHEOLOGY, FIFTH EDITION**

Turnbaugh, Nelson, Jurmain & Kilgore

CULTURAL ANTHROPOLOGY: AN APPLIED PERSPECTIVE

Ferraro

ESSENTIALS OF PHYSICAL ANTHROPOLOGY, FIFTH EDITION

Nelson & Jurmain

**LAB MANUAL AND WORKBOOK
FOR PHYSICAL ANTHROPOLOGY, SECOND EDITION**

France & Horn

~ For More Information ~

WEST PUBLISHING

College Division • P.O. Box 64779
620 Opperman Drive • St. Paul, MN 55164-0779

McGraw-Hill Anthropology



New Editions from Conrad Kottak

*Preserving Cultural Diversity
in the Face of Globalization*

**ANTHROPOLOGY: THE
EXPLORATION OF HUMAN
DIVERSITY**, Sixth Edition
Conrad P. Kottak,
University of Michigan
1994/528 pages/
Order Code: 0-07-911766-x
(includes Case Book)

CULTURAL ANTHROPOLOGY,
Sixth Edition
Conrad P. Kottak,
University of Michigan
1994/416 pages/
Order Code: 0-07-911764-3
(includes Case Book)

New to the sixth editions:
**CULTURAL SKETCHES: Case
Studies in Anthropology**
Holly Peters-Golden,
University of Michigan
1994/111 pages/
Order Code: 0-07-03594-7

*This brief, inexpensive paperback
gives students an introduction to
nine societies, discussed in Kottak's
texts, whose traditional cultures are
uniquely their own. Size and price
make this case studies book the
perfect supplement for any course.*

Original Contemporary Readings from some of today's most renowned authorities!

ASSESSING CULTURAL ANTHROPOLOGY

Robert Borofsky,
Hawaii Loa College
1994/Paperbound/544 pages/
Order Code: 0-07-006578-0

THROUGH THE LOOKING GLASS, Second Edition

David Carlson, Vaughn Bryant, Jr.

*Reader containing articles from
popular magazine and journal
sources. The organization parallels
the chapter organization and topics
of Conrad Kottak's **Anthropology:
The Exploration of Human
Diversity, Sixth Edition.**
1994/Paperbound/224 pages/
Order Code: 0-07-009980-4*

Coming in August, 1994

PHYSICAL ANTHROPOLOGY AND ARCHAEOLOGY,

Fifth Edition
Clifford J. Jolly and Randall White

PHYSICAL ANTHROPOLOGY: THE CORE

Philip L. Stein and Bruce M. Rowe



For more information, please contact your local McGraw-Hill representative, or write: McGraw-Hill College Division, Comp Processing & Control, P.O. Box 442, Hightstown, NJ 08520-0442.

UNIVERSITY OF UTAH PRESS

Precolumbian Jade

New Geological and
Cultural Interpretations
Edited by Frederick W. Lange
"I have no doubt that this will be the
definitive reference work on
Precolumbian jade and jade artifacts for
years to come." —William R. Fowler
0-87480-393-4 Cloth \$45.00

Sorcery and Shamanism

Curanderos and Clients in
Northern Peru
Donald Joralemon and
Douglas Sharon
0-87480-423-X Cloth \$35.00

Drum and Stethoscope

Integrating Ethnomedicine and
Biomedicine in Bolivia
Joseph W. Bastien
0-87480-386-1 Cloth \$34.95

American Indian English

William L. Leap
Documents and examines the diversity
of English in American Indian speech
communities.
0-87480-416-7 Cloth \$37.50

Inca Cosmology and the Human Body

Constance Classen
0-87480-399-3
Cloth \$29.95

The Wilderness of the Southwest

Charles Sheldon's Quest for
Desert Bighorn Sheep and
Adventures with the Havasupai
and Seri Indians
Edited by Neil B. Carmony
and David E. Brown
0-87480-417-5 Paper \$14.95

Navaho Legends

Collected and translated by
Washington Matthews
One of the earliest collections of
Navajo oral traditions in English, and
still the best.
0-87480-424-8 Paper \$19.95

Ute Tales

Collected by Anne M. Smith
0-8748-442-6 Paper \$12.95

Shoshone Tales

Collected and edited
by Anne M. Smith
0-87480-405-1 Cloth \$29.95

Kinaaldá

A Study of the Navaho Girl's
Puberty Ceremony
Charlotte Johnson Frisbie
"...a significant contribution to the
study of Navaho religion."
—*American Anthropologist*
0-87480-422-1 Paper \$24.95

Exploring the Fremont

David B. Madsen
Foreword by Terry Tempest Williams
Photographs by John Telford
0-940378-35-3 Paper \$15.00

Petroglyphs & Pictographs of Utah

Kenneth B. Castleton
Vol. I, 0-940378-29-9 \$18.00
Vol. II, 0-940378-30-2 \$20.00

Back in print!

The Rock Art of Utah

Polly Schaafsma
0-87480-435-3 Paper \$17.95



UNIVERSITY OF UTAH PRESS
101 University Services Bldg.
Salt Lake City, UT 84112
1 (800) 444-8636 ext. 6771

Visit our booth for a 20% discount

MINNESOTA • BOOTH 305

Ruth Frankenberg
WHITE WOMEN, RACE MATTERS
*The Social Construction
of Whiteness*
\$16.95 paper \$44.95 cloth

Diane Bell
DAUGHTERS OF THE DREAMING
Second Edition
\$16.95 paper

Fatima Mernissi
**THE FORGOTTEN QUEENS
OF ISLAM**
\$24.95 cloth 232 pages

Lisa Bloom
GENDER ON ICE
*American Ideologies of
Polar Expeditions*
\$14.95 paper \$34.95 cloth

Winifred Woodhull
**TRANSFIGURATIONS OF
THE MAGHREB**
*Feminism, Decolonization,
and Literatures*
\$16.95 paper \$44.95 cloth

Hamid Naficy
THE MAKING OF EXILE CULTURES
Iranian Television in Los Angeles
\$18.95 paper \$44.95 cloth

Maude Kegg
PORTAGE LAKE
Memories of an Ojibwe Childhood
Edited and Transcribed by John D. Nichols
\$16.95 paper

Eric Michaels
BAD ABORIGINAL ART
*Tradition, Media, and
Technological Horizons*
Foreword by Dick Hebdige
\$21.95 paper

Partha Chatterjee
**NATIONALIST THOUGHT AND THE
COLONIAL WORLD**
A Derivative Discourse?
\$16.95 paper

Forthcoming—
Kamala Visweswaran
**FICTIONS OF
FEMINIST ETHNOGRAPHY**

Bogdan Denitch
ETHNIC NATIONALISM
The Tragic Death of Yugoslavia

J. Lorand Matory
**SEX AND THE EMPIRE
THAT IS NO MORE**
*Gender and the Politics of
Metaphor in Oyo Yoruba Religion*

James Ferguson
THE ANTI-POLITICS MACHINE
*"Development," Depoliticization
and Bureaucratic Power in Lesotho*

David Scott
FORMATIONS OF RITUAL
*Colonial and Anthropological
Discourses on the Sinhala Yaktovil*

stop by our booth or order from
UNIVERSITY OF MINNESOTA PRESS
2037 University Ave. S.E.
Minneapolis, MN 55455-3092
1-800-388-3863

**M
I
N
N
E
S
O
T
A**

THE BEACON APPROACH

NEW:

**BLOOD, BREAD,
AND ROSES**
How Menstruation Created
the World

JUDY GRAHN

FOREWORD BY CHARLENE SPRETNAK
\$22.00 hardcover

SACRIFICED FOR HONOR
Italian Infant Abandonment
and the Politics of
Reproductive Control

DAVID I. KERTZER

\$25.00 hardcover

CHILDREN OF HORIZONS
How Gay and Lesbian Teens
Are Leading a New Way Out
of the Closet

GILBERT HERDT AND
ANDREW BOXER

\$25.00 hardcover

**CHERRY GROVE,
FIRE ISLAND**
Sixty Years in America's First
Gay and Lesbian Town

ESTHER NEWTON

\$24.00 hardcover

WORKING THE SPIRIT
Ceremonies of the African
Diaspora

JOSEPH M. MURPHY

\$25.00 hardcover

STATE OF THE PEOPLES
A Global Human Rights
Report on Societies in Danger

CULTURAL SURVIVAL

WITH CONTRIBUTIONS BY

JULIAN BURGER
ROBERT F. KENNEDY, JR.
RIGOBERTA MENCHÚ TUM

\$18.00 paperback

\$35.00 hardcover

**YOUNG, WHITE,
AND MISERABLE**
Growing Up Female
in the Fifties

WINI BREINES

\$14.00 paperback

THE BLINDFOLD HORSE
Memories of a Persian
Childhood

SHUSHA GUPPY

\$12.00 paperback

CULTURE AND TRUTH
The Remaking of Social Analysis

RENATO ROSALDO

WITH A NEW INTRODUCTION

\$14.00 paperback

SACRED REVOLT
The Muskogeese's Struggle
for a New World

JOEL W. MARTIN

\$14.00 paperback

**BODIES, PLEASURES
AND PASSIONS**
Sexual Culture in
Contemporary Brazil

RICHARD G. PARKER

\$15.00 paperback

FORTHCOMING:

TRANSLATED WOMAN
Crossing the Border with
Esperanza's Story

RUTH BEHAR

April 1994 \$15.00 paperback

FLEXIBLE BODIES
Tracking Immunity in
American Culture from the Days
of Polio to the Age of AIDS

EMILY MARTIN

June 1994

\$25.00 hardcover

INDEPENDENT PUBLISHING SINCE 1854
25 BEACON STREET / BOSTON, MA 02108



ANTHROPOLOGY FROM HAWAII

Artistic Heritage in a Changing Pacific

*Edited by Philip J. C. Dark
and Roger G. Rose*
\$39.00, cloth

The Change of a Lifetime Employment Patterns among Japan's Managerial Elite

*John C. Beck and
Martha Nibley Beck*
\$39.95, cloth; \$18.95, paper

Cargo Cult

**Strange Stories of Desire from
Melanesia and Beyond**

Lamont C. Lindstrom
\$36.00, cloth; \$14.95, paper

The Edge of Paradise America in Micronesia

P. F. Kluge
Now in paperback, \$14.95

Food and Population in a Northeast Thai Village

Hayao Fukui
Translated by Peter Hawkes
\$48.00, cloth; \$30.00, paper

To Live as Brothers Southeast Sumatra in the Seventeenth and Eighteenth Centuries

Barbara Watson Andaya
\$38.00, cloth

Plantation Workers Resistance and Accomodation

*Edited by Brij V. Lal, Doug
Munro, and Edward D. Beechart*
\$38.00, cloth

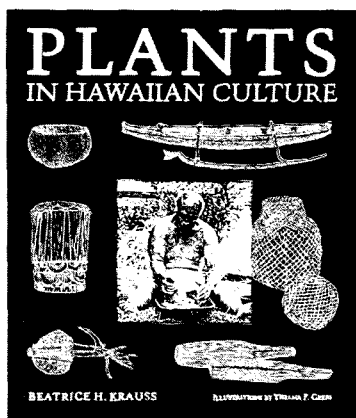

Plants in Hawaiian Culture

Beatrice H. Krauss
Illustrated by Thelma F. Greig
\$26.95, paper

Understanding Witchcraft and Sorcery in Southeast Asia

*Edited by C. W. Watson
and Roy Ellen*
\$32.00, cloth

The World of Maluku Eastern Indonesia in the Early Modern Period

Leonard Y. Andaya
\$38.00, cloth

**Yoshiwara
The Glittering World
of the Japanese Courtesan**
Cecilia Segawa Seigle
\$29.95, cloth



UNIVERSITY OF HAWAII PRESS

2840 KOLOWALU STREET, HONOLULU, HAWAII 96822

BOOTH 328

THE UNIVERSITY OF
ALABAMA PRESS

Visit
Booth
319

A Grammar and Dictionary of the
Timucua Language

Julian Granberry

Granberry describes the grammar and lexicon of the extinct 17th century Timucua language of Central and North Florida and traces the origins of 17th century Timucua speakers and their language. 320pp. 1993 \$19.95, paper

Prehistoric Peoples of
South Florida

William E. McGoun

A well-written, comprehensive book that is essential reading for all those interested in the archaeology and ethnohistory of South Florida.

—Randolph J. Widmer

University of Houston

152pp. 1993 \$19.95, paper

The De Soto Chronicles

The Expedition of
Hernando de Soto to
North America in 1539–1543

Lawrence A. Clayton,

Vernon James Knight, Jr., and

Edward C. Moore, eds.

A compilation of the surviving De Soto chronicles, some in new translation, of the only eyewitness records of native cultures that vanished in the wake of European contact.

Volume I 600pp. \$50.00/set

Volume II 600pp. 1993 cloth

Ancient Chiefdoms of
the Tombigbee

John H. Blitz

Readers will welcome Ancient Chiefdoms as a careful rethinking of the political, economic, and religious roles of leaders in small-scale Mississippian societies.

—Vernon James Knight, Jr.

The University of Alabama

232pp. 1993 \$24.95, paper

Early Pottery in the
Southeast

Tradition and Innovation in
Cooking Technology

Kenneth E. Sassaman

A valuable contribution to southeastern archaeological literature. . . . Sassaman's ideas on why and how early ceramics diffused across the Gulf Coastal Plain will provide archaeologists with food for thought for years to come.—Ned J. Jenkins

Alabama Historical Commission
304pp. 1993 \$27.95, paper

THE UNIVERSITY OF ALABAMA PRESS
Box 870380 • Tuscaloosa, Alabama 35487-0380

Bringing You the World...

Harcourt Brace College Publishers



Anthropology,
Seventh Edition
William A. Haviland,
University of Vermont
0-15-500668-1 1994
Paper 704 pp.

**NEW EDITION – AVAILABLE
FOR SPRING CLASSES!**

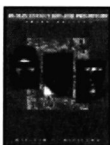

**Human Evolution
and Prehistory,**
Third Edition
William A. Haviland,
University of Vermont
0-15-501259-2 1994
Paper 320 pp.

**NEW EDITION – AVAILABLE
FOR SPRING CLASSES!**



**Cultural
Anthropology,**
Seventh Edition
William A. Haviland,
University of Vermont
0-03-049942-9 1993
Paper 496 pp.

The Making of Psychological Anthropology II

Marcelo M. Suárez-Orozco,
University of California, San Diego
George Spindler, *Stanford University*
Louise Spindler, *Stanford University*
0-15-501312-2 1994 Paper 320 pp.

**AVAILABLE FOR
SPRING CLASSES!**

New Case Studies for 1994

The Dobe' Ju/'hoansi, Second Edition

Richard Lee, *University of Toronto*
0-03-032284-7 1994 Paper 240 pp.

**NEW EDITION – AVAILABLE
FOR SPRING CLASSES!**

The Canela: Survival Through Kinship, Ritual, and Sex

William H. Crocker, *National
Museum of Natural History,
Smithsonian Institution*
Jean Crocker

0-03-073328-6 1994 Paper 200 pp.

Khok Phanom Di: Historic Adaption to the World's Richest Habitat

Charles Higham, *University of Otago*
Rachanie Thosarat, *Thai
Fine Arts Department*

0-15-500951-6 1994 Paper 192 pp.

**AVAILABLE FOR
SPRING CLASSES!**

**HARCOURT
BRACE**

**Harcourt Brace
College Publishers**

301 Commerce, Suite 3700
Fort Worth, Texas 76102
817-334-7500

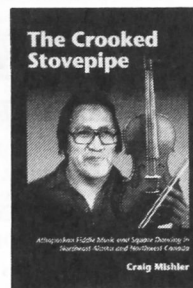
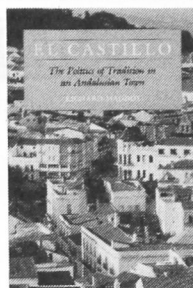
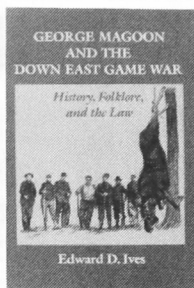
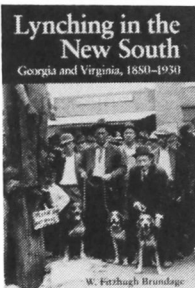

Anthropology and Literature

Edited by Paul Benson

Introduction by Edward M. Bruner

Cl: \$44.95; Pb: \$14.95

Lynching in the New South*

Georgia and Virginia, 1880-1930

W. Fitzhugh Brundage

Cl: \$39.95; Pb: \$14.95

Africans and Native Americans

The Language of Race and the Evolution of Red-Black Peoples

Second edition

Jack D. Forbes

Pb: \$14.95

Between Race and Ethnicity

Cape Verdean American Immigrants, 1860-1965

Marilyn Halter

Illus. Cl: \$32.50; Pb: \$14.95

Feminist Theory and the Study of Folklore

Edited by Susan Tower Hollis, Linda Pershing, and M. Jane Young

Illus. Cl: \$44.95; Pb: \$18.95

George Magoon and the Down East Game War

Edward D. Ives Pb: \$17.95

A publication of the American Folklore Society

El Castillo

The Politics of Tradition in an Andalusian Town

Richard Maddox

Winner of the 1991 President's Book Award of the Social Science History Association

Illus. Cl: \$49.95; Pb: \$17.95

The Crooked Stovepipe*

Athapaskan Fiddle Music and Square Dancing in Northeast Alaska and Northwest Canada

Craig Mishler Illus. \$29.95

Feminist Messages

Coding in Women's Folk Culture

Edited by Joan Newlon Radner

Illus. Cl: \$39.95; Pb: \$16.95

A publication of the American Folklore Society

Peasants in the Middle Ages

Werner Rösener

Translated and with a foreword and glossary by Alexander Stützer

Pb: \$21.95

**Supported by a grant from the National Endowment for the Humanities*

Order at our booth for a discount or order toll free 800/545-4703

University of Illinois Press • 54 E. Gregory Dr. • Champaign, IL 61820

WESTVIEWPRESS

Visit Us at Booth #219

New Worlds From Fragments

Film, Ethnography, and the Representation of Northwest Coast Cultures
Rosalind C. Morris

Dec. 1993 • 224 pages • \$49.50 hc
\$22.95 pb

AIDS and STDs in Africa

Towards Collaboration Between Indigenous and Biomedical Healers
Edward C. Green

Apr. 1994 • 224 pages • \$38.50 sc

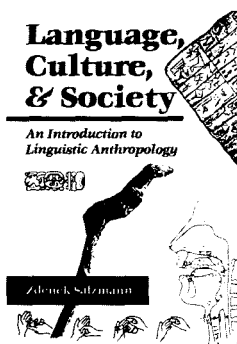

Language, Culture, and Society

An Introduction to Linguistic Anthropology
Zdenek Salzmann

"Salzmann has written a clear, sensible introduction to the reasons why anthropologists study language and communication."

—Dell Hymes,
University of Virginia

July 1993 • 317 pages • \$59.00 hc
\$22.95 pb

Surrogate Motherhood in America

Helena Ragone

Apr. 1994 • 320 pages • \$49.95 hc
\$18.95 pb

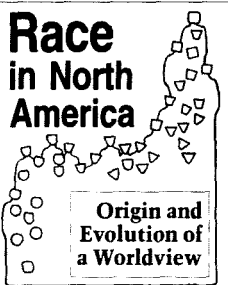

Audrey Smedley

Race in North America

Origin and Evolution of a Worldview
Audrey Smedley

"This book is badly needed and ought to be read widely."

—George Fredrickson,
Stanford University

March 1993 • 340 pages • \$48.50 hc
\$18.95 pb

Knowing Practice

The Clinical Encounter of Chinese Medicine
Judith Farquhar

Dec. 1993 • 298 pages • \$45.00 hc

Mr. China's Son

A Villager's Life
He Liyi with Claire Chik

"A gently insistent, haunting testimony to the human capacity for resilience and creativity in the face of the chaos and oppression of twentieth-century China."

—Richard Madsen,
coauthor of *Habits of the Heart*

"A compelling and riveting autobiography."

—Martha Ward

Oct. 1993 • 290 pages • \$55.00 hc
\$16.95 pb

WESTVIEWPRESS

5500 Central Avenue
Boulder, CO • 80301-2877
Phone (303) 444-3541 • Fax (303) 449-3356

NEW IN ANTHROPOLOGY

Twana Narratives

*Native Historical Accounts
of a Coast Salish Culture*

William W. Elmendorf

Clothbound, \$40.00

Always Getting Ready, Upterrlainarluta

*Yup'ik Eskimo Subsistence in
Southwest Alaska*

Photographs by James H. Barker
with the assistance of Robin Barker

Clothbound, \$50.00 Paperback, \$29.95

Resistance, Chaos and Control in China

*Taiiping Rebels, Taiwanese Ghosts
and Tiananmen*

Robert P. Weller

Clothbound, \$49.50

Ghosts

Life and Death in North India

Ruth S. Freed and Stanley A. Freed

Dist. for American Museum
of Natural History
Paperback, \$40.00

Paradise

*Portraying the
New Guinea Highlands*

Michael O'Hanlon

Dist. for British Museum Press
Paperback, \$20.00

Robert Davidson

Eagle of the Dawn

Edited by Ian M. Thom

Clothbound, \$50.00

The Tsimshian

*Images of the Past; Views for the
Present*

Edited by Margaret Seguin

Paperback, \$20.00

Kwakwaka'wakw Settle- ment Sites, 1775-1920

Robert Galois

Clothbound, \$60.00

Where the People Gather

Carving a Totem Pole

Vickie Jensen

Clothbound, \$29.95

Paths of the People

The Ojibwe in the Chippewa Valley

Tim Pfaff

Dist. for Chippewa Valley Museum
Paperback, \$12.95

Distributed for School of American Research Press

The People

Indians of the American Southwest

Stephen Trimble

Clothbound, \$50.00 Paperback, \$29.95

Historical Ecology

*Cultural Knowledge and Changing
Landscapes*

Edited by Carole L. Crumley

Paperback, \$22.50

Themes in Southwest Prehistory

Edited by George Gumerman

Paperback, \$22.50



See these and other fine titles at Booth 220

UNIVERSITY OF WASHINGTON PRESS

P.O. Box 50096 • Seattle, WA 98145 • 1-800-441-4115



INDIANA • 217

Turkish Traditional Art Today

Henry Glassie

Distributed for the Turkish Studies series at Indiana University
1,115 b&w illus., cl \$57.50

Everyday Life in the Muslim Middle East

Edited by Donna Lee

Bowen and Evelyn A. Early
Indiana Series in Arab and Islamic Studies
illus., cl \$39.95 pa \$16.95

Russia's Muslim Frontiers

New Directions in Cross-Cultural Analysis

Edited by Dale F. Eickelman
Indiana Series in Arab and Islamic Studies
cl \$29.95 pa \$12.95

Now in paperback!

Mother Russia

The Feminine Myth in Russian Culture

Joanna Hubbs

1989 Heldt Prize for Excellence,
Association for Women in Slavic Studies
illus., cl \$35.00 pa \$12.95

Women and Change in the Caribbean

Edited by Janet Momsen

cl \$35.00 pa \$16.95

Dirty Looks

Women, Pornography, Power

Edited by Pamela Church Gibson and Roma Gibson
Distributed for the British Film Institute

illus., cl \$40.00 pa \$18.95

Menopause

A Midlife Passage

Edited by Joan Callahan

cl \$29.95 pa \$12.95

Santeria from Africa to the New World

The Dead Sell Memories

George Brandon

Blacks in the Diaspora
illus., cl \$29.95

Death and the Invisible Powers

The World of Kongo Belief

Simon Bockie

cl \$25.00 pa \$12.95

Women Like Meat

The Folklore and Foraging Ideology of the

Kalahari Ju'hoan

Megan Biesele

Distributed for Witwatersrand University Press
cl \$29.95 pa \$14.95

Iron, Gender, and Power

Rituals of Transformation in African Societies

Eugenia W. Herbert

African Systems of Thought
illus., cl \$39.95 pa \$18.95

Now in paperback!

The Mande Blacksmiths

Knowledge, Power, and Art in West Africa

Patrick R. McNaughton

Traditional Arts of Africa
illus., cl \$37.95 pa \$14.95

Now in paperback!

Sixteen Cowries

Yoruba Divination from Africa to the New World

William Bascom

cl \$49.95 pa \$24.95

The African Heritage of American English

Joseph E. Holloway and

Winifred K. Vass

cl \$24.95

Northward Bound

The Mexican Immigrant Experience in Ballad and Song

Maria Herrera-Sobek

illus., cl \$35.00

Now in paperback!

The Mexican Corrido

A Feminist Analysis

Maria Herrera-Sobek

cl \$29.95 pa \$10.95

Songs about Work

Edited by Archie Green

Special Publications of the Folklore Institute. No. 3
cl \$39.95 pa \$17.50

The "Racial" Economy of Science

Toward a Democratic Future

Edited by Sandra Harding

Race, Gender, and Science
cl \$39.95 pa \$18.95

differences

A Journal of Feminist Cultural Studies

Edited by Naomi Schor and Elizabeth Weed

Three times per year
Indiv. \$28.00, Instit. \$48.00

Discourse

Journal for Theoretical Studies in Media and Culture

Edited by Roswitha Mueller and Kathleen Woodward

Three times per year
Indiv. \$25.00, Instit. \$50.00

See these and many other titles at our display.

Indiana University Press

601 N. Morton Street

Bloomington, IN 47404

Orders: 800-842-6796

R O U T L E D G E



From *Visualizing Theory*

VISUALIZING THEORY

Edited and with an Introduction
by **Lucien Taylor**

500 pp, illustrations
\$65.00 hb \$22.50 pb

WORLDS OF SENSE

Exploring the Senses in History
and Across Cultures

Constance Classen

\$59.95 hb \$15.95 pb

BOOTS OF LEATHER, SLIPPERS OF GOLD

The History of a Lesbian
Community

Elizabeth Lapovsky Kennedy
and **Madeline D. Davis**

464 pp
\$29.95 hb

THE CULTURAL STUDIES READER

Edited by **Simon During**

496 pp \$49.95 hb \$16.95 pb

ENVIRONMENTALISM

The View from Anthropology

Kay Milton

ASA Monographs

\$49.95 hb \$17.95 pb

GENDERED FIELDS

Women, Men and Ethnography

Edited by **Diane Bell, Pat Caplan,**
and **Wazir Jahan Karim**

12 b/w photos and 2 maps
\$59.95 hb \$16.95 pb

LOCATION OF CULTURE

Homi Bhabha

\$49.95 hb \$16.95 pb

VIRTUOUS CITIZENS, DISRUPTIVE SUBJECTS

Order and Complaint
in a New England Court

Barbara Yngvesson

After the Law

\$49.95 hb \$16.95 pb

Please visit us at booths #208 and #209



29 WEST 35TH STREET NEW YORK, NY 10001-2299 (212) 244-6412 or fax 800-248-4724



LOOKING FORWARD

Ernest Gellner, President of the Royal Anthropological Institute, writes:

“The collapse of the Soviet system means the end not only of an international order which had lasted for over forty years, but also of an ideological balance of power or contest which had lasted much longer. All will have to be rethought. Apart from the collapse of the extreme collectivist alternative and the violent resurgence of nationalism, there are also the emergence of new highly successful industrial societies without evident links to the individualist ethos which were once said to be the precondition of economic efficiency; the refutation of the secularization thesis in the world of Islam – these are at least some of the crucial developments which cry out for investigation and interpretation.

“In this endeavour, anthropology is bound to play a prominent part. Anthropology covers all aspects of social life; it has a sense of both diversity and interdependence; it enables voices that might otherwise be muffled or distorted to be heard more clearly; it seeks to refrain from projecting the assumptions of one age or culture on others. In the process of reorientation, the contribution of its ideas and techniques will be indispensable.”

The Royal Anthropological Institute has many Overseas Fellows: in fact, they are in the majority.

Individual Fellows of the Institute receive Man 4 times a year, and Anthropology Today 6 times a year, for US\$76 (1994 overseas rate). Junior Fellows (under 30): US\$44.

Alternatively, 'Members' receive Anthropology Today alone for US\$23. You may pay by Visa or Access/Mastercard credit cards, or by £ or US\$ check. Members of the AAA's General Anthropology Division may subscribe for only US\$17 if they order through the AAA's billing system.

For specimen copies of the journals, full subscription information and Fellowship/ Membership application forms, write to RAI, 50 Fitzroy Street, London W1P 5HS, UK. Tel. 071-387 0455. Fax 071-383 4235. (Fellows/ Junior Fellows have privileges at the Museum of Mankind Library while at a UK address.)

Registered UK charity no. 246269