

MDCCLXXVI PROCLAIM LIBERTY

The End/s of Anthropology

American Anthropological Association • 108th Annual Meeting
December 2–6, 2009 • Philadelphia, PA



Program

2009 ANNUAL MEETING PROGRAM COMMITTEE

Program Chairs

Deborah A Thomas and John L Jackson, Jr

Executive Program Committee

Whitney Battle-Baptiste, Philippe Bourgois, Vanessa L Fong, Jonathan Marks, Robert W Preucel, Ana Yolanda Ramos-Zayas, Kimberly E Simmons, David E Sutton, Roxanne Varzi and Diana Wells

Section Program Editors

Kenneth J Guest · *American Ethnological Society*
Benedict J Colombi · *Anthropology & Environment Section*
Stephen W Silliman · *Archeology Division*
David S Turkon and Nancy Schwartz · *Association for Africanist Anthropology*
Lara Deeb and Jodi Nettleton · *Association for Feminist Anthropology*
Christopher Timura and Susan Bibler Coutin · *Association for Political & Legal Anthropology*
Marla Frederick · *Association of Black Anthropologists*
Carmen Ferradas · *Association of Latina & Latino Anthropologists*
Alice B Kehoe · *Association of Senior Anthropologists*
Bernie Perley · *Association of Indigenous Anthropologists*
Deborah Martin · *Biological Anthropology Section*
Claude Jacobs · *Central States Anthropological Society*
Alex Barker · *Council for Museum Anthropology*
Bryan Brayboy and Thea Abu El-Haj · *Council on Anthropology & Education*
Todd Crane · *Culture & Agriculture*
John Patton · *Evolutionary Anthropology Society*
Samuel R Cook · *General Anthropology Division*
W Flagg Miller, Sherine Hamdy and Esra Özyürek · *Middle East Section*
Carol Hafford · *National Association for the Practice of Anthropology*
Marcy Hessling and John K Trainor · *National Association of Student Anthropologists*
Rebecca L Stein-Frankle · *Society for Anthropology in Community Colleges*
Peter Peregrine and David P Kennedy · *Society for Anthropological Sciences*
Saba Mahmood and Danilyn Rutherford · *Society for Cultural Anthropology*
Anru Lee · *Society for East Asian Anthropology*
Jim Taggart and Vilma Santiago-Irizarry · *Society for Humanistic Anthropology*
Andrew Orta · *Society for Latin American and Caribbean Anthropology*
Kira Hall · *Society for Linguistic Anthropology*
Carolyn Smith Morris · *Society for Medical Anthropology*
Rebecca Lester · *Society for Psychological Anthropology*
Stephen D Glazier · *Society for the Anthropology of Consciousness*
Jennifer Patico · *Society for the Anthropology of Europe*
John Brett and Barbara Piperata · *Society for the Anthropology of Food and Nutrition*
Andy Bickford and Erick Castellanos · *Society for the Anthropology of North America*
Melissa L Caldwell · *Society for the Anthropology of Religion*
Lourdes Gutierrez Najera and Maria Bianet Castellanos · *Society for the Anthropology of Work*
Donald M Nonini · *Society for Urban, National & Transnational/Global Anthropology*
Nancy Marie Mithlo and Aaron Glass · *Society for Visual Anthropology*
Margot Weiss and Nais Dave · *Society of Lesbian & Gay Anthropologists*

Film Program

Joyce Hammond
Carol Hermer

Meetings Department

Lucille Horn
Carla Fernandez

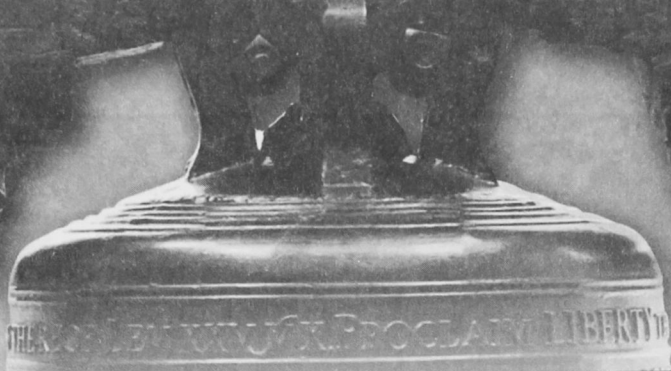

The End/s of Anthropology

American Anthropological Association • 108th Annual Meeting
December 2–6, 2009 • Philadelphia, PA



Program

The Annual Meeting of the American Anthropological Association provides a forum for the dissemination of knowledge and discussion. The views expressed at the sessions are solely those of the speakers, and are not endorsed, approved, or censored by the Association. Descriptions of events and titles are those of the organizers, not the Association.



Published by the
American Anthropological Association
2200 Wilson Blvd, Suite 600
Arlington, VA 22201-3357
phone 703/528-1902
fax 703/528-3546
www.aaanet.org

Copyright © 2009 by the American Anthropological Association.
ISBN 0-9799094-5-9

All rights reserved. No part of this publication may be reprinted in any form or by any means without prior written permission from the publisher.

Cover design by Kayrell Solutions

Contents

General Informationiv
Meeting Rooms Directoryvii
Award Winnersx
PROGRAM	
Wednesday, December 21
Thursday, December 357
Friday, December 4107
Saturday, December 5165
Sunday, December 6225
Workshop Schedule259
Index of Invited Sessions262
Honors and Awards274
Film, Video and Interactive Media Screening Program288
Presidents of the Association/Editors of American Anthropologist290
AAA Life Members291
Topic Index294
Index of Participants306
Index of Organizations343
Exhibit Floor Plan348
Index of Exhibitors350
Exhibitors' Products/Services352
Advertisements354

General Meeting Information

Registration

On-Site Registration & Advance Registration
5th Floor Foyer Downtown Marriott
Wednesday 10:00am - 7:00pm
Thursday 7:30am - 5:00pm
Friday 7:30am - 4:00pm
Saturday 7:30am - 2:00pm

Registration Materials: Program and a badge (required for admission to all sessions, meetings and convention services).

Lost Programs and Badges: Lost programs and or badges will be replaced with proof of registration.

Abstracts: Abstracts of Papers presented at this meeting may be purchased at the on-site registration desk or at the AAA booth in the Exhibit Hall.

Workshops/Roundtables: Attendance is by advance registration. Tickets when available will be sold at the on-site registration desk. The schedule appears on page 259.

Meeting Information: Advance Registration Desk, 5th Floor Foyer.

Location of Meetings

Scientific sessions, exhibits, events, board and business meetings are held in the Philadelphia Downtown Marriott unless otherwise noted. Some sessions and meetings are at the Courtyard Marriott. All workshops are held in the Downtown Philadelphia Marriott.

Welcome Reception

Reception hosted by Setha Low (AAA President) at 5:00pm to 6:00pm on Thursday in Salons I and J in the Philadelphia Marriott.

Business Meeting

The Association's business meeting takes place on Thursday, 6:15pm in Salon H in the Philadelphia Marriott.

Day Care Center

Philadelphia Marriott 3rd Floor Rooms 302 & 303
Wednesday 10:00am - 7:00pm
Thursday through Saturday 7:00am - 6:00pm
Sunday 7:30am - 12:30pm
Attendance is by advance registration. For more information please see staff at the Day Care Center.

Exhibits

Franklin Hall, 4th Floor - Philadelphia Marriott
Thursday and Friday 9:00am - 5:00pm
Saturday 9:00am - 4:00pm

Meeting Information at the Help Desk

Advance Registration Desk, 5th Floor Foyer Philadelphia Marriott
Wednesday 10:00am - 7:00pm
Thursday 7:30am - 5:00pm
Friday 7:30am - 4:00pm
Saturday 7:30am - 4:00pm
Sunday 7:30am - 12:00pm

Membership

AAA booth 414 Franklin Hall - 5th Floor
Thursday and Friday, 9:00am - 5:00pm
Saturday, 9:00am - 4:00pm
AAA staff will be available to answer questions about membership and publications. Abstracts of Papers are for sale at the booth.

Tote Bags

AAA would like to recognize and extend its appreciation to Wiley Blackwell for generously sponsoring tote bags for this year's meeting.

General Meeting Information

Placement Service

Salon G, 5th Floor

Thursday 9:00am - 5:00pm

Friday 8:00am - 6:00pm

Saturday 9:00am - 4:00pm

Employers who are members of the Academic Services Program may use the services without charge. Other employers will be charged for listing position vacancies.

Press Room

Room 405, 4th Floor

Wednesday 12:00pm - 5:00pm

Thursday - Saturday 9:00am - 5:00pm

Copies of papers delivered to the press room should carry the following statement: "Quotation of isolated portions (not exceeding four lines) for purposes or reviews or news articles is permitted. All other rights are reserved by the author and other quotations may not be made without written consent of the author."

Recording Session

To record scholarly sessions, follow scholarly convention and obtain permission of the person to be recorded and the organizer of the session. There should be no publication of such material without following scholarly procedure regarding permission and citation.

Student Lounge

Registration 1, 5th Floor

Wednesday 12:00pm - 8:00pm, Thursday, Friday,

Saturday 8:00am - 8:00pm

Accessibility

Space for disabled persons is reserved at the back of each meeting room. The Association requests that this space be left available for those persons requiring it.

Invited Sessions

Sessions designated invited are open to all meeting registrants.

Session Categories

Categories of potential interest were self identified by session organizers/submitters. The category symbols are as follows

- P** Practicing and Applied Anthropologists
- CC** Teachers of Anthropology in Community Colleges
- S** Students

Each session in the Program will include one or more of the symbols above for those who may be interested in attending

Philadelphia Downtown Marriott

3rd Floor

Independence Rooms

Liberty Rooms

Rooms 301-310

Child Care- 302/303

4th Floor

Exhibit Hall – Franklin Hall

Press Room - Room 405

Rooms 401 - 415

5th Floor

Poster Sessions - Salon G

Placement Center- Salon G

Student Lounge - Registration Room 1

Registration - Foyer

Salons A - L

Meeting Room 502

Courtyard Marriott

Mezzanine Level

Juniper's Ballroom

Mezzanine I and II

First Floor

Washington 1st Floor Courtyard Marriott

Rittenhouse

Logan

William Penn

Grand Ballroom

Salon I

Salon II

Salon III

Salon IV



Meeting Rooms Directory

Courtyard Marriott

FIRST FLOOR

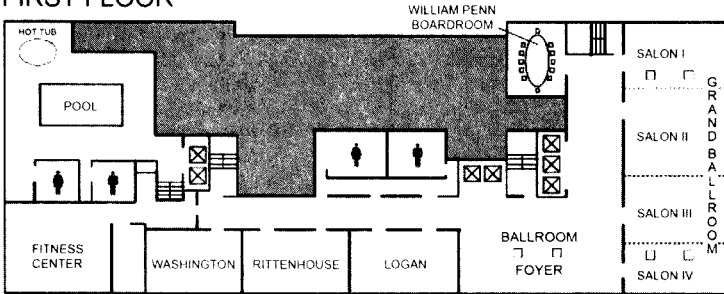

MEZZANINE LEVEL

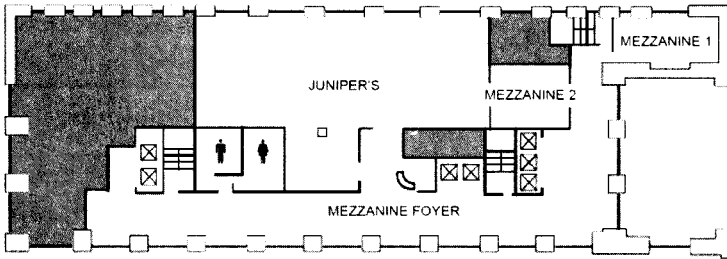

LOBBY LEVEL

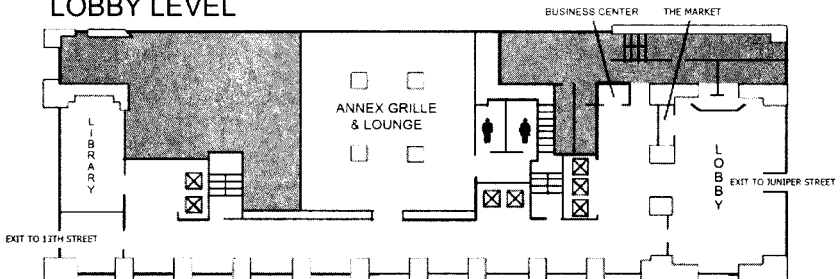

Meeting Rooms Directory

Marriott Philadelphia Downtown

LEVEL 3 MEETING ROOMS

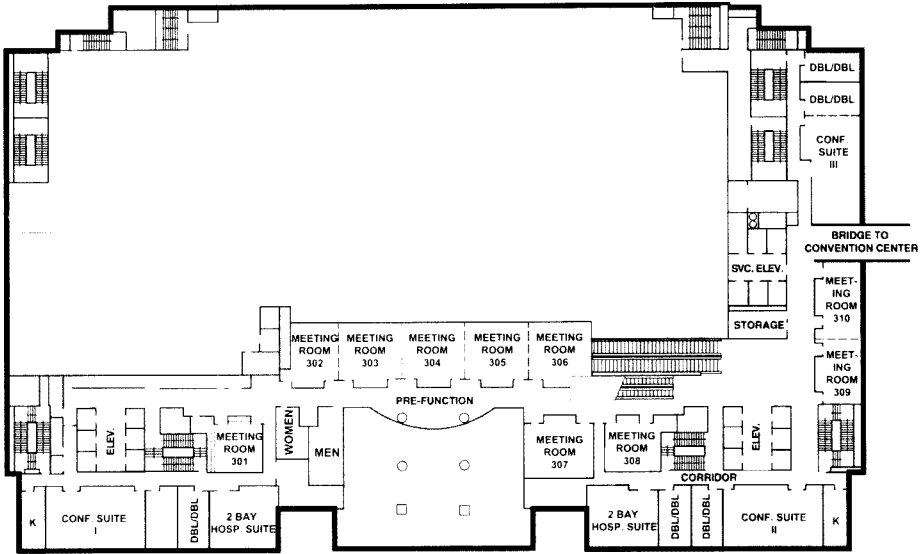

LEVEL 4 FRANKLIN HALL

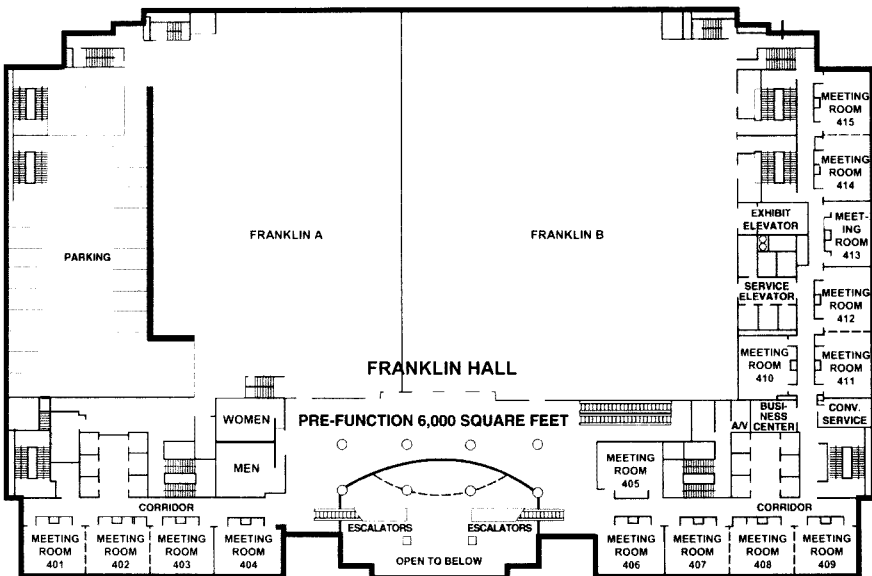

Meeting Rooms Directory

Marriott Philadelphia Downtown

LEVEL 3 MEETING ROOMS

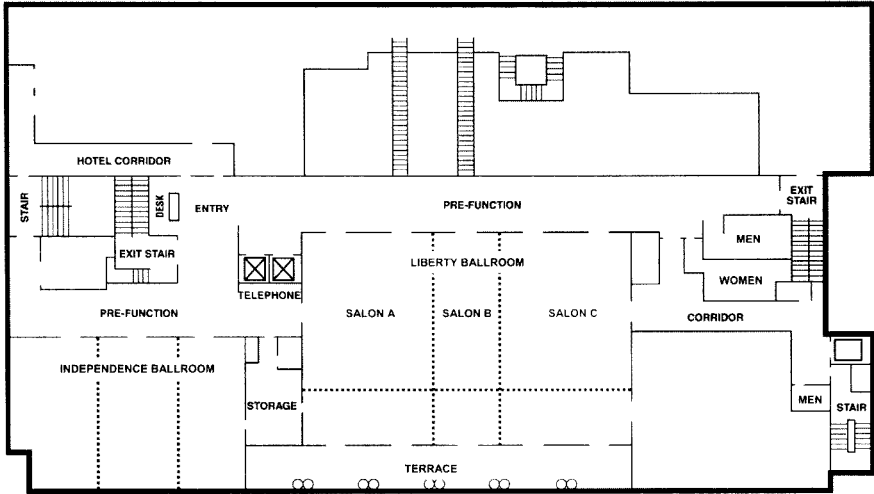

LEVEL 5 BALLROOM

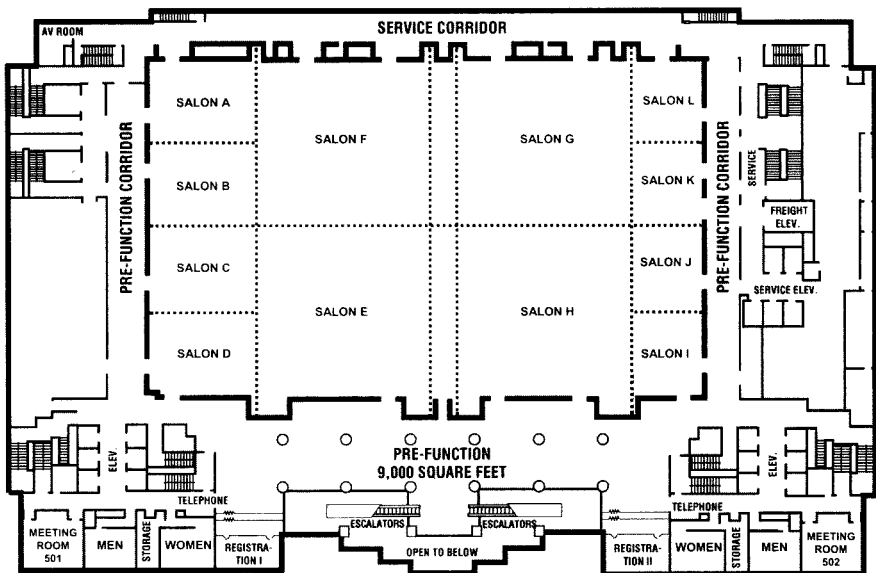

AAA 2009 Award Winners



BOAS:
Jane Hill

AAA/OXFORD U PRESS TEACHING AWARD:
Maria Vesperi



AIME:
John Noble Wilford

AAA 2009 Award Winners

ROBERT B TEXTOR AND FAMILY PRIZE

Alex Hinton

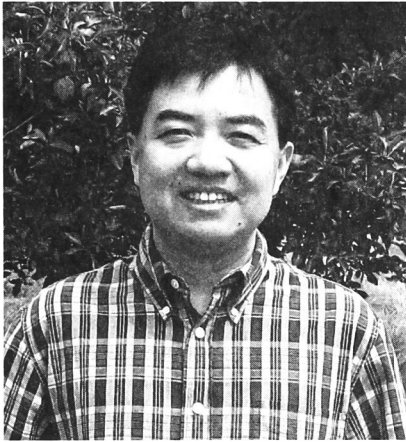

DAVID M SCHNEIDER AWARD

Junjie Chen

MINORITY DISSERTATION FELLOWSHIP

**Sherina
Feliciano-Santos**



Wednesday, December 02, 2009

Tuesday, December 01, 2009

0-001 **AAA NOMINATIONS COMMITTEE MEETING** Room 406, 4th Floor
9:00 AM-5:00 PM Organizer(s): Kimberley S Baker (AAA Section Liaison & Governance Associate)
Chair(s): Daniel A Segal (Pitzer College)

0-002 **Society for Visual Anthropology 25TH ANNUAL VISUAL RESEARCH CONFERENCE, PART 1** Grand Ballroom Salon A, 5th Floor
This session may be of particular interest to: P, CC, S
9:00 AM-6:00 PM Organizer(s): Thomas D Blakely (Penn State University) and Joanna C Scherer (Smithsonian Institution)
Panelist: **ALEXIS L WALICK** (CSU, San Marcos)
Panelist: **MICHAEL C ENNIS-McMILLAN** (Skidmore College)
Panelist: **MARILYN M WATSON**
Panelist: **TAMI R BLUMENFIELD** (University of Washington)
Panelist: **CAROLYN P MERRITT**
Panelist: **JENNIFER L JACKSON** (University of Toronto)
Panelist: **KEARSLEY A STEWART** (Northwestern University)
Panelist: **ANNE ZELLER** (University of Waterloo)
Panelist: **JACQUETTA HILL** (U of Illinois-UC)
Panelist: **ANDREA M HECKMAN** (U of New Mexico)
Panelist: **ROLF HUSMANN**

Wednesday, December 02, 2009

0-003 **AAA EXECUTIVE BOARD MEETING I** Logan, 1st Floor Courtyard Marriott
8:00 AM-12:00 PM Organizer(s): Kimberley S Baker (AAA Section Liaison & Governance Associate)
Chair(s): Setha M Low (Graduate Center, CUNY)

0-004 **Society for Latin American and Caribbean Anthropology EXECUTIVE BOARD MEETING** William Penn Boardroom, 1st Floor Courtyard Marriott
9:00 AM-12:00 PM Organizer(s): Ramona L Perez (San Diego State)
Chair(s): Elayne L Zorn (U of Central Florida)

0-005 **Society for Visual Anthropology 25TH ANNUAL VISUAL RESEARCH CONFERENCE, PART 2** Independence Ballroom III, 3rd Floor
This session may be of particular interest to: P, CC, S
9:00 AM-2:00 PM Organizer(s): Thomas D Blakely (Penn State University) and Joanna C Scherer (Smithsonian Institution)
Panelist: **ALEXIS L WALICK** (CSU, San Marcos)
Panelist: **MICHAEL C ENNIS-McMILLAN** (Skidmore College)
Panelist: **MARILYN M WATSON**
Panelist: **TAMI R BLUMENFIELD** (University of Washington)
Panelist: **CAROLYN P MERRITT**
Panelist: **JENNIFER L JACKSON** (University of Toronto)
Panelist: **KEARSLEY A STEWART** (Northwestern University)
Panelist: **ANNE ZELLER** (University of Waterloo)
Panelist: **JACQUETTA HILL** (U of Illinois-UC)
Panelist: **ANDREA M HECKMAN** (U of New Mexico)
Panelist: **ROLF HUSMANN**
Discussion

0-006 **CULTURAL IMAGINARIES: FANTASY IN CULTURE** (Reviewed by Society for Psychological Anthropology) Room 310, 3rd Floor
Organizer(s): Pete Richardson (U of Washington-Bothell) and P Steven Sangren (Cornell University)
Chair(s): Pete Richardson (U of Washington-Bothell)

12:00 PM Introduction: **PETE RICHARDSON** (U of Washington-Bothell)
 12:15 PM **ANDREW C WILLFORD** (Cornell) THE INDIAN UPRISING AND THE HAUNTING OF JUSTICE IN MALAYSIA
 12:30 PM **PETE RICHARDSON** (U of Washington-Bothell) CRITICAL IMAGINARIES: INSTITUTED FANTASIES IN THE LABOR PROCESS
 12:45 PM **ELLEN SCHATTSCHNEIDER** (Brandeis University) GIVING BIRTH TO THE DEAD: OBJECT SETS IN OKINAWAN MEMORIAL PILGRIMAGE
 1:00 PM P Steven Sangren (Cornell University) DEVIL'S BARGAIN: FANTASY AND VALUE IN AFRICAN-AMERICAN MUSIC
 1:15 PM Discussion
 1:45 AM End of Session

0-007 **ANALYZING ORAL NARRATIVE** (Reviewed by Society for Linguistic Anthropology) Independence Ballroom II, 3rd Floor
 Chair(s): Maggie Ronkin (Georgetown Univ)
 12:00 PM **MAGGIE RONKIN** (Georgetown Univ) STEPPING INTO A WOMEN'S COLLECTIVE STORY IN LAHORE
 12:15 PM **MARIS THOMPSON** (California State University, C) "WELL, YOU CAN'T SPEAK ENGLISH": USING REPORTED SPEECH AND CLAIMS TO AUTHORITY
 12:30 PM **MINERVA OROPEZA** (CIESAS) GENRE, EMERGENCE AND STRUCTURE IN TRADITIONAL STORYTELLING
 12:45 PM **CAROLYN A OLDHAM** VIRTUAL DRAMA: COLLABORATION AND NEGOTIATED NARRATIVE IN AN ONLINE SOAP OPERA FAN COMMUNITY
 1:00 PM **LISA A NEWON** (UCLA) NARRATIVE AGENCY AND THE LOGIC OF THE FORECLOSURE EXPERIENCE
 1:15 PM Discussion
 1:45 PM End of Session

0-008 **ANTHROPOLOGICAL ENGAGEMENTS** (Reviewed by Society for Cultural Anthropology) Room 304, 3rd Floor
 Chair(s): Jason A Rodriguez (UC Santa Cruz)
 12:00 PM **JASON A RODRIGUEZ** (UC Santa Cruz) CRITICALLY ENGAGING FUTURE-MAKING PROJECTS IN BODHGAYA, INDIA
 12:15 PM **LISA MODENOS** (University of Massachusetts Amherst) WHAT'S CULTURE GOT TO DO WITH IT?: FORGING A MORE ANTHROPOLOGICALLY INFORMED PEACE RESEARCH.
 12:30 PM **LINDSAY DUBOIS** (Dalhousie University) "THE ROMANCE OF REMINISCENCE: METHODOLOGICAL AND THEORETICAL PROBLEMS POSED IN LIFE HISTORIES WITH ACTIVIST PENSIONERS IN ARGENTINA"
 12:45 PM **ALEXANDRINE BOUDREAU-FOURNIER** (University of Montreal) "STAY WITH US, THEY ARE POISONING YOUR VEINS!": ON BEING AN OBJECTIFIED AND COMMODIFIED ANTHROPOLOGIST
 1:00 PM **DONALD H HOLLY** (Eastern Illinois University) IN SEARCH OF MY ORIGINAL AFFLUENT SELF AND OTHER TROPES IN TRAVEL WRITING ON HUNTERS AND GATHERERS
 1:15 PM **FILIPPO BERTONI** (Università di Bologna) HOPE IN/FOR ANTHROPOLOGY: AN ITALIAN EXAMPLE
 1:30 PM Discussion
 1:45 PM End of Session

0-009 **BRANDING AND GOODS BEYOND THE SOCIALIST/POSTSOCIALIST DIVIDE** (Reviewed by Society for Cultural Anthropology) Room 413, 4th Floor
This session may be of particular interest to: P, S
 Organizer(s): Krisztina Fehervary (Univ of Michigan)
 Chair(s): Maya Nadkarni (Columbia U/Woodrow Wilson Ctr)
 12:00 PM **KRISZTINA FEHEVARY** (Univ of Michigan) SOCIALIST GENERIC: PRODUCT DIFFERENTIATION AND STATE LEGITIMACY IN SOCIALIST HUNGARY

- 12:15 PM **TATYANA MAMUT** (IDEO) BRANDING THE BOTTOM OF THE PYRAMID: THE PRODUCTION OF A BRAND FOR THE RUSSIAN UNWASHED MASSES AND THE REPRODUCTION OF GLOBAL CLASS DISTINCTIONS
- 12:30 PM **ALAINA M LEMON** (U of Michigan—Ann Arbor) THE EMOTIONAL LIVES OF MOSCOW THINGS
- 12:45 PM Discussant: **ROBERT J FOSTER** (Univ of Rochester)
- 1:00 PM **PAUL MANNING** (Trent Univ) BONAQUA AND BORJOMI: CAPITALIST AND SOCIALIST BOTTLED WATERS AND THE BRANDING OF TECHNOLOGY AND NATURE
- 1:45 PM End of Session
- 0-010** **CONCEPTIONS AND CONFIGURATIONS OF IDENTITIES WITHIN TANZANIAN LANDSCAPES** (Reviewed by Association for Africanist Anthropology) Room 407, 4th Floor
Organizer(s)/Chair(s): Nicole M Smith (University of Colorado Boulder) and Alicia I Davis (University of Colorado, Boulder)
- 12:00 PM **JESSICA LEE** DEAF IDENTITIES IN TANZANIA
- 12:15 PM **NICOLE M SMITH** (University of Colorado Boulder) GEMSTONES AND MAASAI-NESS: THE REINFORCEMENT AND RECONFIGURATION OF MAASAI IDENTITIES IN THE CONTEXT OF MIGRATIONS AND TANZANITE MINING
- 12:30 PM **MARNIE J THOMSON** ANALYTICAL CATEGORIES OF CONGOLESE REFUGEE RESETTLEMENT: IDENTITY, SUBJECTIVITY AND CITIZENSHIP
- 12:45 PM **ALICIA L DAVIS** (University of Colorado, Boulder) LANDSCAPES SHAPING IDENTITY AND IDENTITY-SHAPING LANDSCAPE-TANZANIAN PLACES
Discussant: **MARA J GOLDMAN** (University of Colorado)
- 1:00 PM Discussant: **MWENDA NTARANGWI** (Calvin College)
- 1:15 PM
- 1:45 PM End of Session
- 0-011** **CONTEXTUALIZING TEACHERS' CHANGE IN PRACTICE: A PROFESSIONAL DEVELOPMENT PROGRAM INTERVENTION IN ELEMENTARY SCIENCE EDUCATION** (Reviewed by Council on Anthropology and Education) Liberty Ballroom A, 3rd Floor
This session may be of particular interest to: P, S
Organizer(s): Kathryn M Borman (U of South Florida) and Bridget A Cotner (University of South Florida)
Chair(s): Kathryn M Borman (U of South Florida)
Introduction: **KATHRYN M BORMAN** (U of South Florida)
- 12:00 PM **KATHRYN M BORMAN** (U of South Florida) and **DIXON, Maressa L A** CONTEXT FOR CHANGE: NATIONAL, STATE, DISTRICT, AND SCHOOL PROCESSES AND THE IMPLEMENTATION OF THE TEACHING SMART PROGRAM
- 12:15 PM
- 12:30 PM **BRIDGET A COTNER** (University of South Florida) A LEVER FOR CHANGE: THE TEACHING SMART PROFESSIONAL DEVELOPMENT PROGRAM
- 12:45 PM **TED BOYDSTON** (University of South Florida), **DIXON, Maressa L** and **HEIN, Vanessa** (University of South Florida) A NEXUS FOR CHANGE: INQUIRY-BASED TEACHING STRATEGIES AND THE INFLUENCE OF TEACHING SMART
- 1:00 PM **RHETA E LANEHART** (University South FL) and **BOYDSTON, Ted** (University of South Florida) MEASURING CHANGE: UNDERSTANDING OUTCOMES OF A PROFESSIONAL DEVELOPMENT PROGRAM
- RHETA E LANEHART** (University South FL) and **LEE, Reginald** (University of South Florida) MEASURING CHANGE: UNDERSTANDING OUTCOMES OF A PROFESSIONAL DEVELOPMENT PROGRAM
- 1:15 PM Discussant: **NANCY P GREENMAN**
- 1:30 PM Discussion
- 1:45 PM End of Session

-
- 0-012** **DANGEROUS DISCOURSES: REFUGEES AND ARTICULATIONS OF POWER IN MEDIA** (Reviewed by Society for Urban, National and Transnational/Global Anthropology) Room 309, 3rd Floor
This session may be of particular interest to: P, S
Organizer(s)/Chair(s): Anna Jaysane-Darr (Brandeis University) and Allison B Taylor (Brandeis University)
- 12:00 PM **HEATHER L LINDKVIST** (Bates College) MEDIA, MEDIATION, AND MIGRATION: REPRESENTATIONS OF SOMALI REFUGEES IN THE UNITED STATES
- 12:15 PM **JAMES WILLIAMS** (Johns Hopkins University) NATIONAL STRUGGLES IN NAMING VIOLENCE: XENOPHOBIA, MEDIA, AND THE MAKING OF "THE REFUGEE" IN THE NEW SOUTH AFRICA
- 12:30 PM **ANNA JAYSANE-DARR** (Brandeis University) (AMERICAN) DREAM DEFERRED: PRESS COVERAGE OF SOUTH SUDANESE RESETTLEMENT IN THE UNITED STATES
- 12:45 PM **KATHLEEN A COSTELLO** (Indiana University) THEY ARE "OUR" ASYLUM SEEKERS: MEDIA CONSTRUCTIONS OF A SCOTTISH EXPERIENCE OF REFUGE
- 1:00 PM **ALLISON B TAYLOR** (Brandeis University) IDENTITY CONSTRUCTION IN THE SOMALI DIASPORA: MEDIA NARRATIVES, POWER, AND RESISTANCE
- 1:15 PM Discussant: **AMAHL A BISHARA** (Tufts University)
- 1:30 PM Discussion
- 1:45 PM End of Session
- 0-013** **EMBODIED DIFFERENCES: THE BODY AND THE MULTICULTURAL STATE** (Reviewed by Society for Urban, National and Transnational/Global Anthropology) Grand Ballroom Salon H, 5th Floor
Organizer(s): Rachael M Joo (Middlebury College)
Chair(s): Lalaie Ameeriar (Stanford University)
Introduction: **LALAIÉ AMEERIAI** (Stanford University)
- 12:00 PM **LALAIÉ AMEERIAI** (Stanford University) DOMESTICATING IMMIGRANTS: PAKISTANI WOMEN, UNEMPLOYMENT WORKSHOPS AND THE POLITICS OF SMELL IN DIASPORIC TORONTO
- 12:30 PM **CHRISTEN A SMITH** (University of Texas at Austin) VIOLENCE, THE BLACK BODY AND THE CONTRADICTIONS OF MULTICULTURALISM AND THE STATE IN BRAZIL
- 12:45 PM **AISHA M BELISO-DEJESUS** (Stanford University) THE SEXUAL POLITICS OF SANTERIA TOURISTIC RITUALS IN CUBA
- 1:00 PM **RACHAEL M JOO** (Middlebury College) MEDIATING MULTICULTURALISM THROUGH THE KOREAN ATHLETIC BODY
- 1:15 PM Discussant: **JUNAID A RANA**
- 1:30 PM Discussion
- 1:45 PM End of Session
- 0-014** **EMERGENT IDENTITIES** (Reviewed by Society for Cultural Anthropology) Liberty Ballroom C, 3rd Floor
Chair(s): Melissa J Hackman (UCSC)
- 12:00 PM **MELISSA J HACKMAN** (UCSC) EMERGENT IDENTITIES: EX-GAY SOUTH AFRICANS
- 12:15 PM **JUSTIN CLAPP** (University of Pennsylvania) INTERNET "FOLK" MASS-MEDIATED COMMUNITY, MUSICAL MEANING, AND SOCIAL STRUGGLE
- 12:30 PM **PINKY HOTA** (University of Chicago) THE IDENTITY POLITICS OF KANDHA HINDUTVA IN ORISSA, INDIA
- 12:45 PM **ANN-KRISTIN IWERSEN** REDNECK IDENTITY IN US-COUNTRY MUSIC AND THE DIALECTICS OF CONSTRUCTED IDENTITIES
- 1:00 PM **YASSER MUNIF** AFRO-FRENCH SUBJECTIVITIES IN A PARISIAN SUBURB
- 1:15 PM **LARISA L HONEY** (Queens College) THE SPIRITUAL-HEALTH MOVEMENT IN MOSCOW: BUILDING ALTERNATIVES TO RUSSIAN NATIONALIST IDENTITIES
- 1:30 PM **JAY F GABRIEL** RECURSIVITY AND THE CRISIS IN THE PRESS: JOURNALISTS AND BLOGGERS IN THE GAP
- 1:45 PM End of Session

- 0-015** **EXCEPTIONAL CHALLENGES IN MENTAL HEALTH AND SUBSTANCE ABUSE SERVICES** (Reviewed by Society for Medical Anthropology) Room 411, 4th Floor
 Chair(s): Gayatri Moorthi
- 12:00 PM **GAYATRI MOORTHI** RISKY HEALTH AND FRAGILE LIVES - RETHINKING RECOVERY UNDER HARM REDUCTION
- 12:15 PM **LAURY OAKS** (UC Santa Barbara), COGGER, Alise (UC Santa Barbara) and ISRAEL, Tania (UC Santa Barbara) UNDERSTANDING LGBT COMMUNITY WELL-BEING, STRENGTHS AND CHALLENGES
- 12:30 PM **MAGGIE ZRALY** and NTAGANIRA, Joseph (National University of Rwanda) YOUTH-LED HOUSEHOLDS IN KIGALI: THE SOCIAL AND EMOTIONAL WORLDS OF A NEW AFRICAN PUBLIC
- 12:45 PM **DARRELL LYNCH** (University of Tennessee) SPIRIT DISOBSESSION THERAPY IN NORTHEAST BRAZIL
- 1:00 PM **KRISTA MAXWELL** (University of Toronto) CULTURE, IDENTITY AND THERAPY: INDIGENOUS AND NEWCOMER PERSPECTIVES ON "ABORIGINAL HEALING" IN CANADIAN CITIES
- 1:15 PM **ROBERT A RUBINSTEIN** (Maxwell School of SU) and LANE, Sandra D (Syracuse University) FAILING FATHERS: ROCKEFELLER DRUG LAWS AND VICTIM BLAMING
- 1:30 PM **ANA M HURTADO**
- 1:45 PM End of Session

- 0-016** **EXPLORING TIBETAN BUDDHIST LANDSCAPES: OF PILGRIMAGE AND SACRED SPACE IN CONTEMPORARY TIBETAN BUDDHISMS** (Reviewed by General Anthropology Division) Grand Ballroom Salon C, 5th Floor
 Organizer(s): Jessica M Falcone (Cornell University)
 Chair(s): Tsering Wangchuk (Warren Wilson College)
- 12:00 PM **LINDSAY SKOG** (Portland State University) MAPPING BEYUL KHUMBU: SHERPA PERCEPTIONS OF A SACRED LANDSCAPE
- 12:15 PM **TSERING WANGCHUK** (Warren Wilson College) JOURNEY TO THE HIDDEN LAND: ANALYZING ORAL AND TEXTUAL NARRATIVES OF THE HIDDEN LAND, PEMA KOH IN TIBETAN SOCIO-RELIGIOUS CONTEXTS
- 12:30 PM **JESSICA M FALCONE** (Cornell University) DIVINING KUSHINAGAR, REVIVING KUSHINAGAR: THE TIBETAN BUDDHIST "LIFE" OF THE PLACE OF THE BUDDHA'S "DEATH"
- 12:45 PM **CHRISTOPHER HATCHELL** (University of Virginia) and DUKES, Kimberly C (Towson University) GOLD AND CERAMIC TILE: PILGRIMAGE AND A NEW BUDDHIST SACRED ARCHITECTURE
- 1:00 PM Discussant: **ANN G GOLD** (Syracuse)
- 1:15 PM Discussant: **ELANA CHIPMAN** (Binghamton U)
- 1:30 PM Discussion
- 1:45 PM End of Session

- 0-017** **FROM PERCEPTION TO PRACTICE: DEFINING, APPLYING, AND EVALUATING CAREER ACADEMIES AND ACCELERATED PROGRAMS IN FLORIDA** (Reviewed by Council on Anthropology and Education) Grand Ballroom Salon E, 5th Floor
This session may be of particular interest to: P, S
 Organizer(s)/Chair(s): Kathryn M Borman (U of South Florida)
 Introduction: **KATHRYN M BORMAN** (U of South Florida)
- 12:00 PM **REGINALD LEE** (University of South Florida), BOYDSTON, Ted (University of South Florida) and LANEHART, Rheta E (University South FL) USING FL STATE DATA TO IDENTIFY HIGH-PERFORMING SCHOOLS FOR QUALITATIVE CASE STUDIES
- 12:30 PM **VANESSA HEIN** (University of South Florida), COTNER, Bridget A (University of South Florida) and DIXON, Maressa L DEFINING CAREER ACADEMIES AND STEM-OCITY
- 12:45 PM **ARLAND NGUEMA NDONG** (University of South Florida) DUAL ENROLLMENT VS. ADVANCED PLACEMENT: PERCEPTUAL DIFFERENCES ABOUT ACCELERATED

P: Practicing and Applied Anthropologists **S:** Students
CC: Teachers of Anthropology and Community Colleges

-
- COURSES IN FLORIDA HIGH SCHOOLS
- 1:00 PM **MARESSA L DIXON** and LEE, Reginald (University of South Florida) (RE)STRUCTURING RACISM THROUGH REFORM?: FIFTY-FIVE YEARS OF SCHOOL REFORM IN FLORIDA
- 1:15 PM Discussant: **LOUIE F RODRIGUEZ** (Florida International University)
- 1:30 PM Discussion
- 1:45 PM End of Session
- 0-018** **GENDER, SEXUALITY AND CITIZENSHIP** (Reviewed by Association for Feminist Anthropology) Independence Ballroom I, 3rd Floor
Chair(s): Brian Palmer (Uppsala University)
- 12:00 PM **BRIAN PALMER** (Uppsala University) THE MOST ADVANCED NATION: DEBATING PROSTITUTION IN SWEDEN
- 12:15 PM VENETIA KANTSA (UNIVERSITY OF THE AEGEAN) THE COST OF MARRIAGE: A COMMENT ON GENDER, SEXUALITY AND CITIZENSHIP
- 12:30 PM **NESLIHAN SEN** PUBLIC VISIBILITY AND ITS DILEMMA: DISCIPLINING WOMEN'S SEXUALITY AND LANGUAGE IN TURKEY
- 12:45 PM **SÉBASTIEN ROUX** (EHESS, Paris) TOURISM-ORIENTED PROSTITUTION BETWEEN FEELINGS AND BUSINESS: A CASE STUDY FROM BANGKOK, THAILAND
- 1:00 PM **JOHN H MOORE** (Univ of Florida) U. S. ARMY SPONSORED PROSTITUTION IN KOREA
- 1:15 PM **ESIN EGIT** (Graduate Center-CUNY) "GENERATION 1980": WOMEN'S SEXUAL EXPERIENCES IN ISTANBUL, TURKEY
- 1:30 PM Discussion
- 1:45 PM End of Session
- 0-019** **GRASSROOTS MOVEMENTS, CULTURAL ACTIVISM AND IDENTITY POLITICS IN EAST ASIA** (Reviewed by Society for East Asian Anthropology) Grand Ballroom Salon B, 5th Floor
Chair(s): Keping Wu (The Chinese University of Hong Kong)
- 12:00 PM **KEPING WU** (The Chinese University of Hong Kong) CHRISTIANITY, ETHNICITY AND IDENTITY AMONG THE LISU OF SOUTHWEST CHINA
- 12:15 PM **CHRISTOPHER D LOY** (SUNY Binghamton) POP ATAVISM: THE AINU SHAMAN AND JAPANESE POPULAR CULTURE
- 12:30 PM **XIA ZHANG** (University of Pittsburgh) GRASSROOTS ART, VALUE TRANSACTIONS, AND LABOR POLITICS: THE CASE OF A RURAL MIGRANT WORKER'S ART EXHIBIT IN SOUTHWEST CHINA
- 12:45 PM **SUMI CHO** (University of Michigan) CULTURAL ACTIVISM, CULTURAL APPROPRIATION, AND AUTHENTICATION OF "OKINAWANNESS" IN OKINAWAN MUSIC AND DANCE PRACTICES IN OSAKA
- 1:00 PM **XILIN TAN** (Chinese University of HongKong) BRINGING BACK THE GHOSTS: CHINESE POPULAR RELIGION, TOURISM AND LOCAL DEVELOPMENT IN FENGDU
- 1:15 PM **CHRISTY A DELAIR** (Brown University) TO THE ENDS OF THE EARTH FOR A KEYCHAIN: TOURIST PIECES AND COMMUNITY IN INDIGENOUS TAIWAN
- 1:30 PM Discussion
- 1:45 PM End of Session
- 0-020** **HEALTH AMIDST STATE VIOLENCE** (Reviewed by Society for Medical Anthropology) Room 404, 4th Floor
Chair(s): Kensuke Sumii (Southern Methodist University)
- 12:00 PM **KENSUKE SUMII** (Southern Methodist University) GOVERNING TRANSNATIONAL PRISONERS IN THE ERA OF GLOBALIZATION
- 12:15 PM **ROBERT V DOVER** (Universidad de Antioquia) and PUERTA SILVA, Claudia THE NEW UNINSURED POOR: SUBSIDIZED HEALTH AND WORTHINESS IN COLOMBIA'S HEALTH CARE SYSTEM
- 12:30 PM **JENNIFER L BALDWIN** (University of Illinois at Urbana-Champaign) "SOCIETY SAW

12:45 PM	ME AS EXPENDABLE": UNDERSTANDING THE EXPERIENCE OF WAR-ACQUIRED DISABILITY AND THE POLITICS OF CARING FOR WOUNDED VETERANS GERARD A WEBER (City University of New York) "WE'RE STEALING WATER": COPING STRATEGIES AND STRESS AMONG WORKING-CLASS PENSIONERS DURING THE TRANSFORMATION FROM SOCIALISM TO CAPITALISM IN MOLDOVA, ROMANIA
1:00 PM	LOBNA ABULHASSAN (American University in Cairo) THE TORTURED BODY: STATE VIOLENCE AND HUMAN RIGHTS IN CAIRO
1:15 PM	KEIKO M YASUOKA (Medical Anthropology) MEDICAL REFUGEES IN JAPAN: OVERSEAS TRANSPLANTS FOR JAPANESE RECIPIENTS
1:30 PM	Discussion
1:45 PM	End of Session
0-021	HISTORIES OF ANTHROPOLOGY (Reviewed by General Anthropology Division) <u>Room 414, 4th Floor</u> Chair(s): Sandy O'Neill Introduction: Sandy O'Neill
12:00 PM	
12:15 PM	SANDY O'NEILL UNTANGLING CULTURAL HISTORIES: ISOLATING NAZI EUGENICS CRIMES
12:30 PM	BETH E KING (KBCC/CUNY) DRIVEN FROM OUR HOMELAND: REMOVAL OF NAVAJO FAMILIES IN THE 1950S
12:45 PM	LEILA MONAGHAN (Wyoming/UMUC) BASIL GILDERSLEEVE VS. JOHN WESLEY POWELL: A TALE OF THE PARTING OF THE WAYS
1:00 PM	MICHELLE A PARSONS SOCIAL CHANGE AND DEMOGRAPHIC CRISIS IN RUSSIA
1:15 PM	THOR R ANDERSON (CICE/SFStateU) THE LIVING HOUSE OF THE MAYA: THE ICONOGRAPHY OF A COSMOGRAM
1:30 PM	Break
1:45 PM	End of Session
0-022	LANGUAGE AND EMBODIED PERFORMANCE (Reviewed by Society for Linguistic Anthropology) <u>Room 412, 4th Floor</u> Chair(s): Sonya H Fix
12:00 PM	SONYA H FIX MEDIA ICONICITY AND COMMUNITY PRACTICE: LINGUISTIC REPRESENTATIONS OF BLACKNESS BY WHITE WOMEN
12:15 PM	JOON-BEOM CHU (University of Arizona) INTONATIONAL PATTERNS OF TAG QUESTIONS USED BY STUDENT ATTORNEYS IN A US MOCK TRIAL CLASSROOM
12:30 PM	ERIC S HELLER (Loyola University Chicago) THE "SOLILOQUY MOMENT": CONFESSIONAL PRACTICES IN "NEW MEDIA" FROM REALITY TELEVISION TO ON-LINE SOCIAL NETWORKING
12:45 PM	AIMEE J HOSEMANN THE ENDS OF SIGNIFICATION AND DESIRE IN THE DRINKING SONGS OF FOUR SOUTH AMERICAN INDIGENOUS GROUPS
1:00 PM	ANNA MARIE TRESTER (Georgetown) THE FRAMING OF SILENCE IN A QUAKER VIGIL FOR PEACE
1:15 PM	MASAKO KATO VENTRILQUATING AS A LANGUAGE SOCIALIZATION DEVICE OF SOCIAL HIERARCHY
1:30 PM	SOHINI RAY (Santa Monica College) "WHAT DO YOU CALL A HASTA": LANGUAGE IDEOLOGY AND POLITICS OF NAMES IN HAND-GESTURES OF MANIPURI DANCE
1:45 PM	End of Session
0-023	REACHING TOWARD SPIRITUAL ENDS THROUGH SCIENTIFIC/RELIGIOUS MEANS: SCIENCE AND RELIGION IN EMERGING SPIRITUALITIES (Reviewed by Society for Anthropology of Religion) <u>Grand Ballroom Salon D, 5th Floor</u> This session may be of particular interest to: CC, S Organizer(s): Kevin D Pittle (Biola University) Chair(s): Anna Fedele (EHESS Paris)

-
- 12:00 PM **ANNA FEDELE** (EHESS Paris) "WE WILL RITUALLY TRANSFORM THE NEGATIVE CONCEPTS ABOUT FEMALENESS STORED IN OUR DNA". THE USE OF SCIENTIFIC TERMS IN THE SPANISH FEMINIST SPIRITUALITY MOVEMENT
- 12:15 PM **DEANA L WEIBEL** (Grand Valley State University) and **OLSON, Valerie A** (Rice University) GATHERING ENERGY: PILGRIMAGE, SPACEFLIGHT, AND THE TRANSFORMATION OF OBJECTS
- 12:30 PM **LAUREL ZWISSLER** "IT'S LIKE ELECTRICITY": SPIRITUAL ENERGY, PUBLIC RELIGION AND SOCIAL CHANGE AMONG FEMINIST ACTIVISTS
- 12:45 PM **A. SUE RUSSELL** (UCLA) and **TOVAR, Eduardo** REACHING MEDICAL ENDS THROUGH SPIRITUAL MEANS: EXPLORING THE INTERSECTION OF MEDICINE AND SPIRITUALITY ON THE PATH TO HEALING, A PERSONAL JOURNEY.
- 1:00 PM **KEVIN D. PITTLE** (Biola University) TECHNOLOGIZING THE SOUL, SPIRITUALIZING SCIENCE: NEO-KABBALISTS AT PLAY IN THE FIELDS (AND WAVES AND PARTICLES) OF THE LORD
- 1:15 PM Discussant: **JILL DUBISCH** (Northern Arizona University)
- 1:30 PM Discussion
- 1:45 PM End of Session

0-024

RELIGION, POLITICS, AND IDENTITIES IN MOTION: ETHNOHISTORIC, MEDIA STUDIES, AND ANTHROPOLOGICAL SCHOLARSHIP ON PERFORMATIVE MESOAMERICAN RITUALS (Reviewed by Society for Latin American and Caribbean Anthropology) [Room 403, 4th Floor](#)
Organizer(s)/Chair(s): **Pavel Shlossberg** (University of Virginia)
Introduction: **WALTER E LITTLE** (SUNY Albany)

- 12:00 PM
- 12:15 PM **STACEY A SCHWARTZKOPF** (Arizona State University) STRATEGIC PERFORMANCE, ETHNICITY, AND STATE FORMATION IN NINETEENTH-CENTURY GUATEMALA
- 12:30 PM **REGINA M MARCHI** (Rutgers University) POPULAR CULTURE, POLITICS, AND MEDIA IN THE REINVENTION OF A DEATH RITUAL
- 12:45 PM **MAURY HUTCHESON** (Virginia Commonwealth University) THE "LITTLE BULL" PLAYS OF GUATEMALA: MAYAN AUTHORSHIP AND THE REINSCRIPTION OF ETHNIC IDENTITY IN THE ERA OF LIBERAL REFORMS
- 1:00 PM **PAVEL SHLOSSBERG** (University of Virginia) RITUAL CLOWNS, MEDIA CULTURE, AND THE PERFORMANCE OF FESTIVAL DANCES IN MICHOACAN, MEXICO
- 1:15 PM **FERNANDO OCAMPO** NEGOTIATING CHRISTIANITY THROUGH PERFORMANCE IN COLONIAL NAHUATL PASSION PLAY LITERATURE
- 1:30 PM Discussant: **WALTER E LITTLE** (SUNY Albany)
- 1:45 PM End of Session

0-025

STATE SECURITY SCIENCES (Reviewed by American Ethnological Society) [Grand Ballroom Salon I, 5th Floor](#)
Chair(s): **Limor Darash** (Hebrew University)

- 12:00 PM **LIMOR DARASH** (Hebrew University) UNFOLDING THE STATE: STATE FORMS OF ACTION IN PREPAREDNESS FOR BIOLOGICAL EVENTS
- 12:15 PM **ANANTHAKRISHNAN G AIYER** (U Michigan-Flint) and **ALVEY, Jennifer E** (U Michigan-Flint) FROM SANDINISMO TO NEO-SANDINISMO: REFLECTIONS ON THE 30TH ANNIVERSARY OF THE NICARAGUAN REVOLUTION
- 12:30 PM **CHARLES P SHARIFI** and **HECHLER, Ryan S** VIRGINIA'S TRADITION OF VITAL STATISTICS
- 12:45 PM **LAUREL A MONNIG** (University of Illinois UC) "TWELVE-FOOT GIANT" AND GEORGE TWEED WILL THRIVE IN CRAMPED QUARTERS: REFLECTIONS ON THE CONTINUING U.S. MILITARIZATION AND COLONIZATION OF GUAM
- 1:00 PM **RYAN S HECHLER** and **SHARIFI, Charles P** BE IT ENACTED: VIRGINIA'S 1924 ACT TO PRESERVE WHITE PRIVILEGE
- 1:15 PM **ABOUALI FARMAN-FARMAIAN** HOW DEATH BECAME GOOD
- 1:30 PM Discussion
- 1:45 PM End of Session

0-026

THE CULTURAL POLITICS OF ENVIRONMENTAL CONSERVATION: ATTITUDES, AGENCY, AND EXTERNAL INSTITUTIONS IN LATIN AMERICA

(Reviewed by Anthropology and Environment Section) Room 406, 4th Floor

Chair(s): Eileen M Smith-Cavros (Nova Southeastern University)

12:00 PM

EILEEN M SMITH-CAVROS (Nova Southeastern University) KEITH, Edward O, LEDON, Cristie and DULUK-SYLVA, Sylvia MEMORIES OF MANATEE HUNTING FROM CAMPESINOS IN VERACRUZ, MEXICO

12:15 PM

SARAH R TAYLOR (SUNY Albany) TO PLANT OR PROTECT: HOUSEHOLD DECISION-MAKING ON AGRICULTURAL LAND USE

12:30 PM

W WARNER WOOD (Central Washington University) AGENDA 21, WHO'S AGENDA? THE CULTURAL POLITICS OF CORAL REEF MANAGEMENT IN OAXACA, MEXICO

12:45 PM

KATHERINE FULTZ (University of Michigan) EXPLOITING THE GAP: INDIGENOUS AND ENVIRONMENTAL REPRESENTATIONS IN THE GUATEMALAN MEDIA

1:00 PM

JAMES STINSON (University of Toronto) ARTICULATING ENVIRONMENTALITIES: Q'EQCHI' MAYA COSMOLOGY, CONSERVATION SCIENCE, AND THE CULTURAL POLITICS OF PROTECTED AREA CO-MANAGEMENT IN SOUTHERN BELIZE

1:15 PM

Discussion

1:45 PM

End of Session

0-027

THE END OF NATIONAL PUBLICS?: TRANSFORMING CULTURAL CITIZENSHIPS ACROSS NATION-STATES

(Reviewed by Association for Political and Legal Anthropology) Room 415, 4th Floor

This session may be of particular interest to: P, S

Organizer(s): Isabel M Scarborough (University of Illinois, Urbana) and Kok Kee Tan (University of Illinois at Urbana-Champaign)

Chair(s): Virginia R Dominguez (University of Illinois)

12:00 PM

Introduction: **VIRGINIA R DOMINGUEZ** (University of Illinois)

12:15 PM

ISABEL M SCARBOROUGH (University of Illinois, Urbana) PERSONIFYING CONTRADICTIONS: MARKET WOMEN, CAPITALISM, AND INDIGENEITY IN THE NEW BOLIVIA

12:30 PM

KOK KEE TAN (University of Illinois at Urbana-Champaign) "LIKE SHOVING A STRAW UP YOUR NOSE TO DRINK": SEXUAL CITIZENSHIP AND THE POLITICS OF DECRIMINALIZING HOMOSEXUALITY IN SINGAPORE

12:45 PM

ROBERT F PHILLIPS (University of Wollongong) "AND I AM ALSO GAY": SEXUAL CITIZENSHIP, INTERNET TECHNOLOGY, AND THE RECONFIGURATION OF THE SINGAPOREAN PUBLIC SPHERE

1:00 PM

ELIJAH A EDELMAN (American University) "WALKING WHILE TRANSGENDERED": NEOLIBERAL REGULATIONS OF TRANS BODIES IN THE NATION'S CAPITAL

1:15 PM

Discussant: **VICTORIA BERNAL** (U of California Irvine)

1:45 PM

End of Session

0-028

THE ENDS OF PUBLIC ART? ACTIVATING LOCAL, NATIONAL AND COSMOPOLITAN PUBLICS

(Reviewed by Society for Cultural Anthropology) Grand Ballroom Salon F, 5th Floor

Organizer(s): Helen A Regis (Louisiana State University), Anru Lee (CUNY John Jay College) and Peter J Sutherland (Louisiana State Univ)

Chair(s): Peter J Sutherland (Louisiana State Univ)

12:00 PM

ANRU LEE (CUNY John Jay College) and SHYONG, Perng-juh Peter (Dimension Endowment of Art) WHAT DOES THE "PUBLIC" MEAN IN PUBLIC ART? THE CASE OF THE SUBWAY SYSTEM IN KAOHSIUNG, TAIWAN

12:15 PM

PETER J SUTHERLAND (Louisiana State Univ) THE TRANSFORMATION OF ART BY ITS PUBLIC: REMAKING MODERN ART AS VODUN FETISH IN BENIN

12:30 PM

CYNTHIA J BROWNE BUILDING PUBLICS IN SKULPTUR PROJEKTE MÜNSTER

12:45 PM

AHEEL SAWALHA (Pace University, New York) SPACES AND PUBLICS IN A NEW YORK WOMEN'S ART GALLERY

1:00 PM

Discussant: **HELEN A. REGIS** (Louisiana State University)

P: Practicing and Applied Anthropologists **S:** Students

CC: Teachers of Anthropology and Community Colleges

1:15 PM	Discussion
1:45 PM	End of Session
0-029	THE RETURN OF THE VILLAGE: TROPE, SITE, AND PLACE (Reviewed by American Ethnological Society) Room 409, 4th Floor Organizer(s): Antonio Sorge (University of Prince Edward Island) This session may be of particular interest to: P Chair(s): Matei Candea (Durham University)
12:00 PM	DANIEL R HUSMAN (UC Berkeley) NARRATIVES OF LONG BOW: MEMORY, IDENTITY, AND COMMUNITY IN A CHINESE VILLAGE
12:15 PM	WENDY H RUSSELL (Huron University College) SETTLEMENTS, PLACE AND NEO-LIBERALISM: RISKS TO TIES TO PLACE IN THE EARLY 21ST CENTURY
12:30 PM	ANTONIO SORGE (University of Prince Edward Island) THE AESTHETICS OF ISOLATION: VILLAGE IDENTITY IN HIGHLAND SARDINIA
12:45 PM	MILLIE CREIGHTON (University of British Columbia) WE HAVE ALWAYS LIVED IN OUR ANCESTRAL VILLAGE—AT THE END OF THE HONG KONG MEGA MALL
1:00 PM	JOHN J ERTL (Kanazawa University) REVISITING VILLAGE JAPAN: ANTHROPOLOGY'S RETURN TO THE VILLAGE STUDY
1:15 PM	ALLAN CHARLES DAWSON (Drew University) EARTH SHRINES AND WEST AFRICAN VILLAGES: EXPLORING A VITAL SYMBOLIC AND ETHNOGRAPHIC RELATIONSHIP
1:30 PM	Discussant: MATEI CANDEA (Durham University)
1:45 PM	End of Session
0-030	THE ROLE OF (DE)COLONIAL THEORY AND (DE)COLONIAL METHODOLOGY TO TRACE PALIMPSESTICALLY THE FORMATION OF URBAN IDENTITIES IN GLOBALIZED AMERICA (Reviewed by Council on Anthropology and Education) Grand Ballroom Salon L, 5th Floor This session may be of particular interest to: P, CC, S Organizer(s): Marta P Baltodano (Loyola Marymount University) and Cindy Cruz (UC Santa Cruz) Chair(s): Marta P Baltodano (Loyola Marymount University)
12:00 PM	MARTA P BALTODANO (Loyola Marymount University) (DE)COLONIAL THEORY AS BORDER EPISTEMOLOGY: THE NECESSITY FOR A THEORETICAL PALIMPSEST TO NAVIGATE ONTOLOGICAL SILOS WHEN ANALYZING CRITICAL SOCIAL RESEARCH
12:15 PM	CINDY CRUZ (UC Santa Cruz) EVISCERATING BODIES: FRAGMENTS OF A DECOLONIAL FEMINIST METHODOLOGY
12:30 PM	SOFIA A VILLENAS (Cornell University) REVISITING THE "NATIVE" ETHNOGRAPHY WITH CHICANA/LATINA FEMINISMS: RELATIONSHIPS, SOLIDARITIES AND DECOLONIZING POSSIBILITIES
12:45 PM	ERNESTO "TLAHUITOLLINI" COLIN (Stanford University) TLACAHUAPAHUALZTLU: THE ART OF DECOLONIAL EDUCATION IN AZTEC DANCE GROUP
1:00 PM	Discussant: ANGELA E ARZUBIAGA (Arizona State University)
1:15 PM	Discussion
1:45 PM	End of Session
0-031	TRANSFORMING PUBLICS IN SOUTH ASIA (Reviewed by Society for Urban, National and Transnational/Global Anthropology) Room 502, 5th Floor Organizer(s): David J Strohl and Claire N Snell-Rood Chair(s): David J Strohl
12:00 PM	DAVID J STROHL BUILDING BRIDGES: PUBLIC AND PRIVATE IN ISMAILI KHOJA VOLUNTEER SERVICE
12:15 PM	CLAIRE N SNELL-ROOD WHEN "THERE IS NO PUBLIC": ARTICULATING IDEAL PUBLICS AND RELATIONSHIPS IN A DELHI SLUM
12:30 PM	DEBORAH C MATZNER (New York University) SCREENING TO A SPLIT PUBLIC: DOCUMENTARY FILMMAKING IN MUMBAI

- 12:45 PM **ANDREW S NELSON** "NO HORN PLEASE": CREATING AN ISLAND OF DEMOCRACY IN AN EXCLUSIVE KATHMANDU HOUSING COLONY
- 1:00 PM **AJAY GANDHI** (Yale University) THE SINCERE CITIZEN AND THE IRONIC PUBLIC: STATE INTERVENTION AND EVERYDAY LIFE IN DELHI, INDIA
- 1:15 PM **ANUJ BHUWANIA** (Columbia University) IN THE NAME OF THE PUBLIC: THE CASE OF "PUBLIC INTEREST LITIGATION"
- 1:30 PM Discussant: **RITTY A LUKOSE** (University of Pennsylvania)
- 1:45 PM End of Session
- 0-032** **TRANSNATIONAL HOUSEHOLDS: TRANSFORMATIONS IN PERSONHOOD AND CONSUMPTION** (Reviewed by Society for Urban, National and Transnational/Global Anthropology) [Room 410, 4th Floor](#)
This session may be of particular interest to: P, CC, S
 Organizer(s)/Chair(s): Erin Kenny (Drury University)
- 12:00 PM **ERIN KENNY** (Drury University) TAXI-MEN, UNWED MOTHERS, AND CHILDREN BORN ABROAD: TRANSFORMED MEANINGS OF GENDER IN WEST AFRICAN HOUSEHOLDS
- 12:15 PM **YOONHEE KANG** (Nanyang Technological University (Singapore)) TRADITIONAL MOTHERS AND GLOBAL KIDS: EMOTIONAL CAPITAL AND KOREAN EDUCATIONAL MIGRANTS IN SINGAPORE
- 12:30 PM **MARILYNNE DIGGS-THOMPSON** (Univ of Pennsylvania) MIGRATING TO THE METROPOLE: TRANSNATIONALISM AND SELF-TRANSFORMATION IN THE CARIBBEAN
- 12:45 PM **JU-CHEN CHEN** (Rutgers University) FAMILY DREAMS AND NATIONAL ASPIRATIONS: FAMILY HOUSE BUILDING BY MIGRANT LABORERS IN BEIJING AND CHINA'S URBANIZATION AND ECONOMIC RESTRUCTURING
- 1:00 PM **AALOK KHANDEKAR** (Rensselaer Polytechnic Inst) THE WORK OF FAMILY IN CIRCUITS OF (INDIAN) HIGH-TECH MIGRATIONS
- 1:15 PM **ANA GABRIELA KOVATS SANCHEZ** INVISIBLE STUDENTS AND MARGINALIZED IDENTITIES: THE EFFECTS OF THE U.S. EDUCATION SYSTEM ON LANGUAGE AND IDENTITY AMONG MIXTECO CHILDREN
- 1:30 PM Discussion
- 1:45 PM End of Session
- 0-033** **VISUALIZING CULTURE: ART, MEDIA, ANTHROPOLOGY** (Reviewed by Society for Visual Anthropology) [Room 408, 4th Floor](#)
 Chair(s): Neal B Keating (SUNY Brockport)
- 12:00 PM **SYLVIA J. MARTIN** (U.C.I.) MEDIATE IN THE IMMEDIATE: AN ETHNOGRAPHIC STUDY OF MEDIA WORKERS ON THE PRODUCTION FLOOR OF THE HOLLYWOOD AND HONG KONG FILM/TV INDUSTRIES
- 12:15 PM **CLAUDIA P ANDRADE** COLLABORATIVE FILMMAKING TO OPPOSE THE INSTITUTIONALIZATION OF CALIFORNIA YOUTH
- 12:30 PM **ANAEL D IROH** CREATIVE ETHNOGRAPHY: RETHINKING THE RELATIONSHIP BETWEEN ART AND ANTHROPOLOGY
- 12:45 PM **NEAL B KEATING** (SUNY Brockport) VISUAL EXPRESSION, GENOCIDE, AND THE POLITICS OF MIRAGE IN CANADA: THE CASE OF WHITEY AND THE MUSH HOLE
- 1:00 PM **OLESSIA VOVINA** NIKOLAI FESHIN ON TWO CONTINENTS: REDISCOVERING NATIONAL CULTURES ACROSS BORDERS
- 1:15 PM **MICHAEL ADAIR-KRIZ** (RICE) STENCILING THE ESCHATON
- 1:30 PM Discussion
- 1:45 PM End of Session
- 0-034** **SVA WORKSHOP REQUIRES PREREQUISITION: PHOTOGRAPHY FOR THE FIELD, PART 1: CAMERA AND PHOTOGRAPHY BASICS** [Room 301, 3rd Floor](#)
 Organizer(s): Jonathan S. Marion (CSU San Marcos)

-
- 0-035** **NAPA WORKSHOP REQUIRES PREREGISTRATION: NEGOTIATION SKILLS**
Room 305, 3rd Floor
12:00 PM-3:00 PM Organizer(s): Jennifer Beer (JB Intercultural Consulting)
- 0-036** **SVA WORKSHOP REQUIRES PREREGISTRATION: VIDEO CAMERA
TECHNIQUE FOR PROFESSIONAL RESULTS WITH INEXPENSIVE VIDEO
EQUIPMENT** Room 307, 3rd Floor
12:00 PM-3:00 PM Organizer(s): John M Bishop (UCLA)
- 0-037** **DISCOURSE CROSSING: LANGUAGE IN THE MAKING OF TRANSNATIONAL
MIGRATION** (Reviewed by Society for Linguistic Anthropology) Grand Ballroom
Salon K, 5th Floor
Organizer(s)/Chair(s): Hilary P Dick (Univ of Chicago) and Sabina M Perrino
(University of Michigan)
- 12:00 PM **VALENTINA PAGLIAI** (New York University) CONTESTING DISCOURSES ABOUT
IMMIGRANTS IN DISAGREEMENT SEQUENCES AMONG ITALIANS
- 12:15 PM **ALEJANDRO PAZ** (University of Chicago) MIGRATING REGISTERS: EDUCACIÓN IN A
LATINO DIASPORA OF DISCOURSE IN ISRAEL
- 12:30 PM **MICHELE E KOVEN** (University of Illinois-UC) TO BE YOUTHFUL/YOUNG OR OLD-
FASHIONED/OLD IN FRANCE AND PORTUGAL: CHRONOTOPIC FRAMING OF
IDENTITIES AMONG DAUGHTERS OF PORTUGUESE MIGRANTS BORN IN FRANCE
- 12:45 PM **HILARY P DICK** (Univ of Chicago) OTHER ROOMS, OTHER VOICES: SPEAKING
GENDER, MAKING MEXICO-U.S. MIGRATION
- 1:00 PM **ANNA DE FINA** LANGUAGE AND CONFLICT IN IMMIGRANT WOMEN'S
NARRATIVES
- 1:15 PM Discussant: **NORMA MENDOZA-DENTON** (U of Arizona)
- 1:30 PM Discussion
- 1:45 PM Break
- 2:00 PM **JUNG-EUN JANIE LEE** (University of California, Santa Barbara) THE END(S) OF AMERICA:
INDEXICAL MEANINGS OF AMERICAN IN A U.S. NATURALIZATION CLASS
- 2:15 PM **SONIA N DAS** (University of British Columbia) "SCALING THE CITY": DISCOURSES
OF MAPPING AND ORIENTING IN THE MONTREAL TAMIL DIASPORAS
- 2:30 PM **MARCO JACQUEMET** (U of San Francisco) TRANSIDIOMATIC CONFUSION:
COMMUNICATIVE BREAKDOWNS IN ASYLUM-SEEKERS' HEARINGS
- 2:45 PM **SABINA M PERRINO** (University of Michigan) "EXTRACOMUNITARI" IN NORTHERN
ITALIAN HOSPITALS: DIALECT, VOICE, AND CHRONOTOPE
- 3:00 PM **AMY E SHUMAN** (Ohio State University) NARRATING ATROCITY IN POLITICAL
ASYLUM HEARINGS
- 3:15 PM **STEF SLEMBROUCK** (Ghent University) CLASSIFYING MIGRANTS IN THE FIELD OF
HEALTH: SOCIOLINGUISTIC SCALE AND THE NEOLIBERAL STATE.
- 3:30 PM Discussant: **MONICA HELLER** (University of Toronto)
- 3:45 PM End of Session
- 0-038** **PUBLIC SOCIALITIES BEYOND PUBLICS AND COUNTERPUBLICS** (Reviewed by
Society for Cultural Anthropology) Grand Ballroom Salon A, 5th Floor
This session may be of particular interest to: P, CC, S
Organizer(s): Dace A Dzenovska (UC Berkeley), Brad E Erickson (UC Berkeley,
Anthropology) and Ivan Arenas (UC Berkeley)
Chair(s): Rafael Sanchez (New York University)
- 12:00 PM Introduction
- 12:15 PM **BRAD E ERICKSON** (UC Berkeley, Anthropology) EMBODIED SOCIALITY AND LIVING
WITH DIFFERENCE
- 12:30 PM **MARINA MIKHAYLOVA** PUBLIC SOCIALITIES AND THE PROJECT OF ACTIVE
CITIZENSHIP
- 12:45 PM **TOMAS A MATZA** (Stanford University) FROM THE KITCHEN TO THE HALL: PUBLIC
INTIMACY AND THE WORK OF THE "POLITICAL" IN RUSSIA

- 1:00 PM **PATRICIA SPYER** (Leiden University) ORPHANED LANDSCAPES: PUBLIC SOCIALITIES AND FIGURES OF TERRITORY IN A POSTWAR INDONESIAN CITY
 Discussant: **ALEXEI YURCHAK** (UC Berkeley)
- 1:15 PM Discussion
 1:30 PM Break
 1:45 PM **Tania Ahmad** (Stanford University) SOCIALITIES OF INDIGNATION: DENOUNCING PARTY POLITICS IN KARACHI, PAKISTAN
 2:00 PM **KRISTIN V MONROE** (Stanford Univ) PUBLIC INTIMACY IN BEIRUT
 2:15 PM **IVAN ARENAS** (UC Berkeley) BARRICADE SOCIALITY AND POLITICAL IMAGINARIES: STRUGGLES OF DEMOCRACY AND THE CITY IN OAXACA, MEXICO
 2:30 PM **DACE A DZENOVSKA** (UC Berkeley) BARRICADE SOCIALITY AND POLITICAL IMAGINARIES: PUBLICS AND PEDESTRIAN PUBLICNESS IN LATVIA
 2:45 PM Discussant: **RAFAEL SANCHEZ** (New York University)
 3:00 PM Discussion
 3:15 PM End of Session
 3:45 PM

0-039

RE-PLACE-ING THE LOCAL: ANTHROPOLOGICAL ENGAGEMENTS WITH TERROIR (Reviewed by Association for Political and Legal Anthropology) [Liberty Ballroom B, 3rd Floor](#)

- Organizer(s): Alexander A Bauer (Queens College, CUNY) and Megan Tracy (James Madison University)
 Chair(s): Megan Tracy (James Madison University)
- 12:00 PM Introduction: **ALEXANDER A BAUER** (Queens College, CUNY)
 12:15 PM **HEATHER A PAXSON** (MIT) SPEAKING OF TERROIR, LOCATING VALUE IN AMERICAN FARMSTEAD CHEESE
 12:30 PM **MARION MARGUERITE ANNE DEMOSSIER** (University of Bath (UK)) BEYOND TERROIR: TERRITORIAL CONSTRUCTION, HEGEMONIC DISCOURSES AND FRENCH WINE GLOBAL CULTURE
 12:45 PM **BRAD WEISS** (William & Mary) "MAKING PIGS LOCAL: THE SENSORY CHARACTER OF PLACE"
 1:00 PM **ANDREA D SIQUEIRA** (Indiana University) and BRONDIZIO, Eduardo S (Indiana University) BEYOND A "GEOGRAPHY OF FLAVOR": EXPLORING THE POSSIBILITIES OF TERROIR IN THE AÇAÍ COMMODITY CHAIN
 1:15 PM Discussant: **GISLI PALSSON** (Iceland)
 1:30 PM Break
 1:45 PM **SITA REDDY** (Independent Scholar) TERROIR-ISM: PUTTING HERITAGE IN ITS PLACE
 2:00 PM **JAKE KOSEK** (UC Berkeley) THE NATURAL HISTORY OF THE MODERN MARKET: ON THE POLITICAL ECONOMY OF THE HONEY BEE
 2:15 PM **JAMON A HALVAKSZ** (University of Texas at San Antonio) THE GRIS OF PUBLIC PLACES: TERROIR IN PAPUA NEW GUINEA'S EMERGING NATION
 2:30 PM **K ANNE PYBURN** (Indiana University) and FRACHETTI, Michael KYRGYZSTAN: THE HOME OF SANTA CLAUS
 2:45 PM **NIKLAS HULTIN** (Swarthmore College) HUMANITARIANISM, LAW, AND ARTISANAL WEAPONRY IN WEST AFRICA
 3:00 PM Discussant: **JILLIAN R CAVANAUGH** (Brooklyn College, CUNY)
 3:15 PM Discussant: **AMY B TRUBEK**
 3:30 PM Discussion
 3:45 PM End of Session

0-040

THEORIZING (IM)MOBILITIES: ANTHROPOLOGICAL TAKES ON AN EMERGING METANARRATIVE (Reviewed by Society for Cultural Anthropology) [Grand Ballroom Salon J, 5th Floor](#)

- This session may be of particular interest to: P, CC, S**
 Organizer(s)/Chair(s): Noel B Salazar (U of Leuven)
 12:00 PM Introduction
 12:15 PM **DAVID W HAINES** (George Mason University) "CROSSING THE GREAT WATER":

P: Practicing and Applied Anthropologists **S:** Students
CC: Teachers of Anthropology and Community Colleges

- 12:30 PM MIGRATION AND HUMAN MOBILITY FROM AN EAST ASIAN PERSPECTIVE
JENNIFER ROTH-GORDON (University of Arizona) HAVE HIP HOP, WILL TRAVEL
- 12:45 PM **JENNY T CHIO** (University of California Berkeley) LEAVE THE FIELDS WITHOUT
 LEAVING THE FARM: MODERNITY AND MOBILITY IN RURAL CHINA
- 1:00 PM **ANA I VIVALDI** (University of British Columbia) FLUIDITY AND FRICTIONS:
 THEORETICAL POSSIBILITIES OF SPATIALIZING MOBILITY
- 1:15 PM Discussant: **MIMI SELLER** (Swarthmore College)
- 1:30 PM Discussion
- 1:45 PM Break
- 2:00 PM **ALAN SMART** (U of Calgary) (IM)MOBILIZING SCIENCE: TECHNOLOGY, HEALTH
 CONTROLS AND BSE
- 2:15 PM **CECILIA M RIVAS** (University of California, Santa Cruz) IM/MOBILITY AND THE
 COMMODIFICATION OF LINGUISTIC CAPITAL: BILINGUAL CALL CENTERS IN
 POST-WAR EL SALVADOR
- 2:30 PM **SARA B SHNEIDERMAN** (University of Cambridge) HIMALAYAN MOBILITIES
- 2:45 PM **NOEL B SALAZAR** (U of Leuven) ROUTES, ROOTS AND RUMORS: TRACING
 MIGRATION AND TOURISM IMAGINARIES
- 3:00 PM Discussant: **MIMI SELLER** (Swarthmore College)
- 3:15 PM Discussion
- 3:45 PM End of Session
- 0-041** **(POST)COLONIAL LANGUAGE IDEOLOGIES IN THE AMERICAS:
 PRODUCTION, RECEPTION, DECENTERING** (Reviewed by Society for Latin
 American and Caribbean Anthropology) Grand Ballroom Salon D, 5th Floor
This session may be of particular interest to: P, CC, S
 Organizer(s): David E Tavárez (Vassar College) and John F Chuchiak (Missouri
 State University.)
 Chair(s): David E Tavárez (Vassar College)
- 2:00 PM **JOHN F. CHUCHIAK** (Missouri State University) VERGÜENZAS Y PECADOS SIN
 NOMBRES: FRANCISCAN OBSESSIONS WITH SEXUAL PERVERSITY AND THE
 SUBTLE SEXUALIZED HUMOR OF MAYA INFORMANTS IN THE CALEPINO DE
 MOTUL DICTIONARY, 1573-1595
- 2:15 PM **DAVID E TAVÁREZ** (Vassar College) DOCTRINAL NAHUATL AND ZAPOTEC IN THE
 COLONIAL PUBLIC SPHERE
- 2:30 PM **ALAN DURSTON** (York University) IDEOLOGIES AND POLITICS OF LANGUAGE IN
 COLONIAL PERU
- 2:45 PM **KITTIYA LEE** (California State University LA) LANGUAGE STANDARDIZATION,
 POLITICS, AND ECOLOGIES IN COLONIAL AMAZONIA
- 3:00 PM **MARGARET BENDER** (Wake Forest) REORIENTING TOWARD THE SACRED:
 PRONOMINAL SHIFTS AND RELIGIOUS TERMS OF ADDRESS IN THREE SETS OF
 CHEROKEE RELIGIOUS TEXTS
- 3:15 PM Discussant: **WILLIAM F HANKS** (UC Berkeley)
- 3:30 PM Discussion
- 3:45 PM End of Session
- 0-042** **ANTHROPOLOGY AND NEW TECHNOLOGIES** (Reviewed by General
 Anthropology Division) Room 413, 4th Floor
 Chair(s): Anika Koenig (Australian National University)
- 2:00 PM Introduction: **ANIKA KOENIG** (Australian National University)
- 2:15 PM **ANIKA KOENIG** (Australian National University) "I WROTE ABOUT YOU IN MY
 BLOG": NEW COMMUNICATION TECHNOLOGIES, CHANGING POWER
 RELATIONSHIPS, AND ETHICS IN FIELDWORK SITUATIONS
- 2:30 PM **HILLARY K CRANE** (Linfield College) BLOGGING AWAY THE PAIN: CELIACS' ILLNESS
 NARRATIVES OF EXCLUSION AND INCLUSION
- 2:45 PM Break
- 3:00 PM **SIMANTI DASGUPTA** (New School for Social Research) PANOPTICON MONOLOGUES:

- 3:15 PM GIS TECHNOLOGY AND THE POLITICS OF CARTOGRAPHY IN THE INDIAN SILICON PLATEAU
GLEN MUSCHIO (Drexel University) LIVING HISTORY IN THE DIGITAL AGE
 3:30 PM Break
 3:45 PM End of Session
- 0-043** **CONSUMING VALUE** (Reviewed by National Association for the Practice of Anthropology) Room 411, 4th Floor
This session may be of particular interest to: P, S
 Organizer(s): Ken T Anderson (Intel) and Timothy de Waal Malefyt (BBDO & Parsons, The New School for Design)
 Chair(s): Timothy de Waal Malefyt (BBDO & Parsons, The New School for Design) and Ken T Anderson (Intel)
- 2:00 PM **RENEE KURIYAN** (Intel Research) and NAFUS, Dawn J (University of Essex) WELFARE FOR THE POOR OR NEW MARKETS? DEPOLITICIZING THE CONSUMER
 2:15 PM **ANN T JORDAN** (Univ of North Texas), BRIODY, Elizabeth (General Motors), HARRELSON MARTIN, Diana D, MOORE, Brianna E (University of North Texas), SHARP DE AVALOS, Tammy (University of North Texas), SUMMER, Jordan R and WASHINGTON, Keahnan (University of North Texas) VALUING CARS AND CAR COMPANIES IN HARD TIMES
 2:30 PM **TIMOTHY DE WAAL MALEFYT** (BBDO & Parsons, The New School for Design) FROM VALUE TO VALUABLE: RETHINKING CONSUMPTION IN ECONOMIC UNCERTAINTY
 2:45 PM **BILL M MAURER** (U California-Irvine) and MAINWARING, Scott THE VALUE OF MOBILE BANKING, MODELS, AND METHODS: CAN YOU HEAR ME NOW?
 3:00 PM **ARI C SHAPIRO** HEALTHY VALUES: THE IDEOLOGY OF WORTH IN THE AMERICAN HEALTH CARE SYSTEM
 3:15 PM Discussant: **DAVID PEDERSEN** (Univ. of California, San Diego)
 3:30 PM Discussant: **MARIETTA L BABA** (Michigan State University)
 3:45 PM End of Session
- 0-044** **CONVERSATIONS ABOUT CONVERSION: PENTECOSTALS, PROTESTANTS AND THE POLITICS OF ETHNOGRAPHIC TRANSFORMATION** (Reviewed by Society for Anthropology of Religion) Room 304, 3rd Floor
This session may be of particular interest to: S
 Organizer(s): Don F Seeman (Emory University) and Dena Freeman (Hebrew University of Jerusalem)
 Chair(s): Don F Seeman (Emory University)
- 2:00 PM Introduction
 2:15 PM **JON BIALECKI** (Reed College) SAVED AGAIN FOR THE VERY FIRST TIME: CONTINUITY AND DISJUNCTURE IN SECOND GENERATION CHARISMATICS AND PENTECOSTALS
 2:30 PM **CLARA MAFRA** TERRITORIAL DISTANCE, CULTURAL EROSION AND PENTECOSTAL CONVERSION
 2:45 PM **DON F SEEMAN** (Emory University) COFFEE AND THE MORAL ORDER IN ETHIOPIAN JEWISH PENTECOSTALISM
 3:00 PM Discussant: **STEPHEN D GLAZIER** (University of Nebraska-Lincoln)
 3:15 PM Discussion
 3:45 PM End of Session
- 0-045** **DEVELOPING ETHICAL PUBLICS** (AAA Executive Program Committee) Room 310, 3rd Floor
 Chair(s): Lia Haro (Duke University)
- 2:00 PM **LIA HARO** (Duke University) ANTHROPOLOGY IN DARK TIMES: PUBLIC ANTHROPOLOGY IN A WORLD OF PUBLIC-LESS PUBLICS.
 2:15 PM **JENNIFER SCHLEGEL** (Millersville University) DISQUIETING SILENCE: (NOT) TALKING ABOUT HATE

- 2:30 PM **PAUL H HAWKINS** (Union Institute & University) COGNITIVE THEORY FOR RACIAL JUSTICE RESEARCH
- 2:45 PM **ADELE M KUBEIN** (Oregon State University) RURAL REVITALIZATION AND CHANGING DEMOGRAPHICS: A RURAL OREGON TOWN STRUGGLES
- 3:00 PM **LINDA SUZANNE C BORGEN** (University of West Florida) CREATING A DURABLE MODEL FOR REFUGEE COMMUNITY EDUCATION INITIATIVES
- 3:15 PM **ROCHELLE A DAVIS** (Georgetown University) DIASPORA PALESTINIANS AND THE GAZA WAR: HUMANITARIAN ACTIVISM
- 3:30 PM Discussion
- 3:45 PM End of Session

0-047

EXPERIMENTAL ETHNOGRAPHY (Reviewed by Society for Cultural Anthropology) [Room 403, 4th Floor](#)

This session may be of particular interest to: S

Organizer(s): Sarah V Seeley (Binghamton University) and Annemarie Fischer (Binghamton University)

Chair(s): Sarah V Seeley (Binghamton University)

- 2:00 PM **ANNEMARIE FISCHER** (Binghamton University) PATHWAYS AND DEAD ENDS: THE NARRATIVES OF GLOBAL NEWS
- 2:15 PM **KATHERINE M DOKTORICH** (Binghamton University) ORGANIC PEDAGOGIES
- 2:30 PM **YANG ZHAN** (Binghamton University) FIGURING OUT: STATISTICAL IMAGINATION OF CHINA'S ECONOMY
- 2:45 PM Discussant: **BRIAN ESCOBAR** (UC Davis)
- 3:00 PM **SARAH V SEELEY** (Binghamton University) PAIN, DOCUMENTATION, AND EXPERIMENTALISM: THE NARRATIVES OF CHIROPRACTIC MEDICINE
- 3:15 PM **UMIT SENDILEK** (Binghamton University-Anthropology Department) EMERGENT FASHION CONFIGURATIONS: DESIGN, ECOLOGIES, INNOVATION AND TEMPORALITIES
- 3:30 PM Discussant: **PAMELA G SMART** (Binghamton University)
- 3:45 PM End of Session

0-048

FROM NEW TECHNOLOGIES TO NEO-SPIRITUALITIES (Reviewed by Society for Anthropology of Religion) [Liberty Ballroom C, 3rd Floor](#)

Chair(s): Michele M Hanks (University of Illinois Urbana Champaign)

- 2:00 PM **ANNE-CHRISTINE I HORNBERG** (Linköping University, Sweden) HEALING OR DEALING? NEOSPIRITUAL THERAPIES AND COACHING AS INDIVIDUAL MEANING AND SOCIAL DISCIPLINE IN LATE MODERN SWEDISH SOCIETY
- 2:15 PM **DOUGLAS J FALEN** (Agnes Scott College) CARGO CULTS IN AFRICA? WITCHCRAFT, TECHNOLOGY AND GLOBALIZATION IN BENIN
- 2:30 PM **MICHELE M HANKS** (University of Illinois Urbana Champaign) CRAFTING A SCIENCE OF GHOSTS: AN EXAMINATION OF THE CULTURAL POLITICS OF SCIENCE, RELIGION, AND SECULARISM AMONG CONTEMPORARY ENGLISH GHOST RESEARCHERS
- 2:45 PM **JAMES S BIELO** (Miami University) WHY BLOGS MATTER AMONG AMERICA'S "EMERGING" EVANGELICALS
- 3:00 PM Discussion
- 3:45 PM End of Session

0-049

GENDER AND COMPARATIVE SOCIALISMS (Reviewed by American Ethnological Society) [Room 408, 4th Floor](#)

This session may be of particular interest to: S

Organizer(s)/Chair(s): Elise L Andaya (SUNY Albany) and Melissa J Pashigian (Bryn Mawr College)

- 2:00 PM **ABBY L DRWECKI** "CITIZENSHIP, GENDER, AND THE SELF-DEFENSE OF THE POLISH NATION"
- 2:15 PM **MARYNA YEUGENIVNA BAZYLEVYCH** (State University of New York at Albany) FEMALE

- 2:30 PM **FACE OF POST-SOCIALIST BIOMEDICINE. UKRAINIAN WOMEN PHYSICIANS AT POST-SOCIALIST CROSSROADS. CHANGING IDEAS OF PROFESSIONALISM AND MORALITY**
JOHN L OSBURG (Stanford University) "RELATIONSHIPS ARE THE LAW": ELITE NETWORKS AND THE MASCULINIZATION OF BUSINESS IN POST-SOCIALIST CHINA
- 2:45 PM **MELISSA J PASHIGIAN** (Bryn Mawr College) GENDER AND REPRODUCTION IN (NEO)SOCIALIST VIETNAM
- 3:00 PM **EUSE L ANDAYA (SUNY ALBANY)** "WHAT WILL WE DO WITH THE 'NEW WOMAN' WHEN MEN ARE THE SAME OLD MEN?": GENDER, MODERNITY, AND "SOCIALIST" SUBJECTS IN POST-SOVIET CUBA
- 3:15 PM Discussant: **JENNIFER J PATICO** (Georgia State U)
- 3:30 PM Discussion
- 3:45 PM End of Session

0-050

- HIGH SCHOOL REFORM IN PHILADELPHIA: SCHOOL CHOICE, TRANSITION SUPPORTS, AND SMALL HIGH SCHOOLS** (Reviewed by Council on Anthropology and Education) Grand Ballroom Salon B, 5th Floor
This session may be of particular interest to: P, S
 Organizer(s): Holly P Maluk (Research for Action)
 Chair(s): Elaine L Simon (University of Pennsylvania)
 Introduction: **ELAINE L SIMON** (University of Pennsylvania)
- 2:00 PM **SHANI A EVANS** PHILADELPHIA'S HIGH SCHOOL CHOICE SYSTEM: THE CHALLENGE OF EQUITABLE ACCESS
- 2:15 PM **CLARISSA HAXTON** (University of Pennsylvania) WHO DECIDES?: PARENT VERSUS STUDENT MANAGEMENT OF THE HIGH SCHOOL APPLICATION PROCESS IN IMMIGRANT AND NON-IMMIGRANT FAMILIES
- 2:30 PM **HOLLY P MALUK** (Research for Action) HIGH SCHOOL REFORM IN A MULTI-TIERED SYSTEM OF HIGH SCHOOLS: THE TRANSITION TO NINTH GRADE IN PHILADELPHIA
- 2:45 PM **EVA GOLD** (Research for Action) and **BLANC, Suzanne (Sukey)** (Creative Research) STUDENT ACTIVISM AND PHILADELPHIA'S SMALL HIGH SCHOOLS
- 3:00 PM **TRACEY A HARTMANN** (Research for Action) GOING SMALL IN PHILADELPHIA: A STUDY OF THE START-UP OF SMALL HIGH SCHOOLS
- 3:15 PM Discussion
- 3:30 PM Discussion
- 3:45 PM End of Session

0-051

- HISTORICAL ARCHAEOLOGIES OF CHRISTIANITY, CAPITALISM, AND COLLABORATION** (Reviewed by Archeology Division) Independence Ballroom I, 3rd Floor
 Chair(s): Sarah E Cowie (University of Arizona)
- 2:00 PM **IAN KUJIT** THE FOOTPRINT OF EARLY IRISH CHRISTIANITY: NEW INSIGHTS FROM INIS AIRC ISLAND, CO. GALWAY, IRELAND
- 2:15 PM **HELEN C BLOUET** (Syracuse University) NO END IN SIGHT: THE UTILITY OF MORTUARY STUDIES IN THE ANALYSIS OF SOCIAL VARIABILITY IN COLONIAL ST. JOHN AND THE CARIBBEAN
- 2:30 PM **JENNA WALLACE COPLIN** THE PROBLEM OF SENSITIVE HISTORIES AND COMPLEX ARCHAEOLOGIES.
- 2:45 PM **SARAH E COWIE** (University of Arizona) THE PLURALITY OF POWER: INDUSTRIAL CAPITALISM AND THE COMPANY TOWN
- 3:00 PM **ROBERT C CHIDESTER** (University of Michigan) THE END OF HISTORY? AN ANTHROPOLOGICAL PERSPECTIVE ON INDUSTRIAL AND POST-INDUSTRIAL CAPITALISM IN THE UNITED STATES
- 3:15 PM **RHIANNA ROGERS** (Florida Atlantic U) QUETZAKOATL, KULKULKAN, AND JESUS: THOUGHTS ON RELIGION IDENTITY, GENDER, AND RESISTANCE IN AZTEC AND MAYA SOCIETY

-
- 3:45 PM End of Session
- 0-052** **INDIGENOUS HOMELANDS: RESOURCE MANAGEMENT, CONTAMINATION, AND ANTI-DEVELOPMENT ACTIVISM IN NATIVE NORTH AMERICA** (Reviewed by Anthropology and Environment Section) Room 502, 5th Floor
Chair(s): Tara C Goetze (McMaster University)
- 2:00 PM **CHELSEA CHAPMAN** (University of Wisconsin Madison) AN ETHNOGRAPHY OF ENERGY: ACTIVISTS, NATIVE CORPORATIONS, AND RELATIONAL SOVEREIGNTY IN ALASKA
- 2:15 PM **ELIZABETH M HOOVER** (Brown University) "IT MAY BE CONTAMINATED, BUT THIS IS HOME": PERCEPTIONS OF HEALTH AND THE ENVIRONMENT IN THE MOHAWK COMMUNITY OF AKWESASNE
- 2:30 PM **ANNA J WILLOW** (U of Wisconsin-Madison) CULTURE AND POWER AT KAKIPITATAPITMOK: REFLECTIONS ON LANDSCAPE ANTHROPOLOGY AND ANISHINAABE ANTI-CLEARCUTTING ACTIVISM
- 2:45 PM **TARA C GOETZE** (McMaster University) and MCGARVEY, Shauna C (McMaster University) "SO HOW ARE WE GONNA WORK TOGETHER?" COMPREHENDING DIFFERENCE AND SUSTAINING RELATIONS IN COLLABORATIVE CONSERVATION AND RESOURCE MANAGEMENT
- 3:00 PM Discussion
- 3:45 PM End of Session
- 0-053** **MASCULINITY, IDENTITY AND SHIFTING POWER RELATIONS IN THE ISLAMIC WORLD AND BEYOND** (Reviewed by Middle East Section) Room 404, 4th Floor
Chair(s): James C A Redman
- 2:00 PM **WHITTAKER W HARPEL** (Washington State University) ARAB-AMERICAN, CONCEPTIONS OF MASCULINITY AND THE NEGOTIATION OF IDENTITY IN THE BACKDROP OF DIASPORA
- 2:15 PM **JAMES C A REDMAN** THE VALUE OF VISITATION AND THE MARKETABILITY OF FAVORS IN THE GULF
- 2:30 PM **DANIEL BRADBURD** (Clarkson Univ) WHAT'S A WARLORD?
- 2:45 PM **JAMES M CARON** TRIBES, PATRIARCHS AND NATIONALISTS: PASHTUN SOCIAL TYPOLOGY AS POLITICAL DISCOURSE IN 20TH CENTURY AFGHANISTAN
- 3:00 PM Discussion
- 3:45 PM End of Session
- 0-054** **MEDICAL ANTHROPOLOGY OF CHILDREN** (Reviewed by Society for Medical Anthropology) Room 309, 3rd Floor
Chair(s): Emily K Brunson (University of Washington)
- 2:00 PM **ANAT ROSENTHAL** (Harvard Medical School) AN EXERCISE IN SOCIAL HEALING: ANTHROPOLOGICAL PERSPECTIVES ON A RURAL MALAWIAN ORPHANAGE
- 2:15 PM **BONNIE O DIXSON** (UCLA) and GRINKER, Roy R (George Washington U) TRANSFORMATIONS OF PERSONHOOD IN MOTHERS' NARRATIVES OF AUTISM
- 2:30 PM **EMILY K BRUNSON** (University of Washington) (RE)INTERPRETING RISK: HOW U.S. PARENTS MAKE DECISIONS ABOUT THEIR CHILDREN'S VACCINATIONS
- 2:45 PM **MICHALIS KONTOPODIS** (Humboldt University at Berlin) OBESITY POLITICS & EATING MATTERS IN BERLIN KINDERGARTENS
- 3:00 PM **PAMELA I ERICKSON** (U Connecticut), CHENEY, Ann M, MACAUDA, Mark M (University of Connecticut), SANTELICES, Claudia C and SINGER, Merrill C (University of Connecticut) COGNITIVE AND ETHNOGRAPHIC APPROACHES TO UNDERSTANDING SEXUAL CULTURES AMONG YOUNG ADULTS IN CONNECTICUT: RELATIONSHIPS TYPES, SOCIAL CLASS, MINORITY STATUS, AND RISK TAKING
- 3:15 PM Discussion
- 3:45 PM End of Session
- 0-055** **MIGRATION, DIASPORA, AND TRANSNATIONAL IDENTITIES** (Reviewed by

- General Anthropology Division Room 414, 4th Floor
 Chair(s): Ann W Brittain (U of Miami)
- 2:00 PM Introduction: **ANN W BRITAIN** (U of Miami)
- 2:15 PM **RANDI L IRWIN** APOLITICAL HUMANITARIANISM: THE CONFLICT ON THE GROUND
- 2:30 PM **DAPHNE N WINLAND** LIBERTY, FREEDOM, PROSPERITY: THE NEW FACE OF CROATIAN DIASPORA
- 2:45 PM **ANN W BRITAIN** (U of Miami) "THE WORLD HAS BECOME MORE SELFISH"
- 3:00 PM **ROBIN C REINEKE** (University of Arizona) RISKS AND BENEFITS OF BIOLOGICAL AND CULTURAL PROFILING OF DECEASED MIGRANTS ON THE U.S.-MEXICO BORDER
- 3:15 PM **LISA POPE FISCHER** (New York City College of Techn) FRAGMENTED PUBLICS: IDENTITY, TIME, AND SPATIAL LOCATIONS OF MOTHERS LEFT BEHIND
- 3:30 PM **SASIKUMAR BALASUNDARAM** UNTOUCHABLES BECAME TOUCHABLE: THE POLITICS OF DALIT IDENTITY
- 3:45 PM End of Session
- 0-056** **NATIONAL SPACE, TRANSNATIONAL SUBJECTS IN EAST ASIA** (Reviewed by Society for East Asian Anthropology) Grand Ballroom Salon E, 5th Floor
 Organizer(s): Gowoon Noh (University of California, Davis)
 Chair(s): Jaesok Kim (University of Pennsylvania)
- 2:00 PM **JEE-EUN REGINA SONG** (University of California Davis) A QUEST FOR CAFÉ LATTE: CULTURAL MEANING AND REPRESENTATION OF COFFEE CONSUMPTION IN SOUTH KOREA
- 2:15 PM **GWOON NOH** (University of California, Davis) TRANSNATIONAL IMAGINARIES AND CONTESTED IDENTITY OF KOREAN-CHINESE: GLOBAL CONNECTIONS BETWEEN CHINA AND SOUTH KOREA
- 2:30 PM **JAESOK KIM** (University of Pennsylvania) POLITICS OF CULTURAL HIERARCHY IN A CHINESE SPECIAL ECONOMIC ZONE
- 2:45 PM **YOON YOUNG KIM** MAKING NATIONAL SUBJECTS: EDUCATION AND ADAPTATION AMONG NORTH KOREAN IMMIGRANT STUDENTS IN SOUTH KOREA
- 3:00 PM **HYEON JU LEE** (University of Hawai'i at Manoa) FROM REFUGEES TO CITIZENS: CONTESTING AND CONSTRUCTING IDENTITY OF NORTH KOREAN REFUGEES IN SOUTH KOREA
- 3:15 PM Discussant: **ROGER L JANELLI** (Indiana University)
- 3:30 PM Discussion
- 3:45 PM End of Session
- 0-057** **NEGOTIATING VALUE: EUROPEAN ECONOMIES, MORALITIES, AND SELVES** (Reviewed by Society for the Anthropology of Europe) Room 410, 4th Floor
 Chair(s): Maya Nadkarni (Columbia U/Woodrow Wilson Ctr)
- 2:00 PM **URSULA M DALINGHAUS** (University of Minnesota, Twin Cities) AND THE MONEY CAME TO US...CULTURAL (RE) VALUATIONS OF MONEY AND ECONOMIC INTEGRATION IN POST-UNIFICATION EU GERMANY
- 2:15 PM **RADU G UMBRES** BUILDING ON TRUST: OPEN-ENDED CONTRACTS AND THE CREATION OF SOCIALITY AROUND ROMANIAN HOUSE CONSTRUCTION
- 2:30 PM **EDWARD F FISCHER** (Vanderbilt Univ) GERMAN EGGS, MORAL VALUES, AND THE LIMITS OF SELF-INTERESTS
- 2:45 PM **PATRICIA L FOGARTY** (Emory University) THE USES OF DEVELOPMENT DISCOURSE IN THE WORK OF THE MOLDOVA SOCIAL INVESTMENT FUND
- 3:00 PM **MAYA NADKARNI** (Columbia U/Woodrow Wilson Ctr) CRISIS AND THE DEMAND FOR SINCERITY IN POSTSOCIALIST HUNGARY
- 3:15 PM **LOTTA BJORKLUND LARSEN** (Department of Social Anthropology / Score, Stockholm University) HELPING HANDS IN MODERN MARKETS. RECIPROCAL RELATIONS WHEN PURCHASING INFORMAL WORK.
- 3:30 PM Discussion
- 3:45 PM End of Session



- 0-058** **PRODUCING URBAN AND NATIONAL IDENTITIES IN AN ERA OF GLOBAL REFLEXIVITY** (Reviewed by Society for Urban, National and Transnational/Global Anthropology) Liberty Ballroom A, 3rd Floor
 Chair(s): Seoyeon Choi (University of Virginia)
- 2:00 PM **SEOYEON CHOI** (University of Virginia) FROM COLONIAL ELITE TO “GLOBALLY COMPETITIVE CITIZENS”: ENGLISH AND THE “CULTURE OF EXCELLENCE” IN POSTCOLONIAL MALAYSIA
- 2:15 PM **OMOLADE ADUNBI** (Yale University) BELONGING TO THE (S)OIL: MODERNITY, VIOLENCE, RESISTANCE AND THE CULTURAL PRODUCTION OF ALTERNATIVE SUBJECTIVITIES IN NIGERIA
- 2:30 PM **TIAGO CASTELA** (UC Berkeley) CITIZENSHIP AND THE ECONOMY OF SPATIAL ILLEGALISMS IN LATE TWENTIETH CENTURY PORTUGAL
- 2:45 PM **KUN CHEN** (University of California, Berkeley) INNOVATION ACROSS BORDERS: AN ETHNOGRAPHY OF CHINA’S TRANSNATIONAL PROFESSIONALS IN HIGH-TECH INDUSTRY
- 3:00 PM **SHELLY HABECKER** (George Washington University) TO BE OR NOT TO BE AFRICAN AMERICAN: THE IDENTITY CHOICES OF AFRICAN IMMIGRANTS IN WASHINGTON, D.C.
- 3:15 PM **JANET A ALEXANIAN** (UC Irvine) CONTESTED VISIONS IN TRANSNATIONAL CIRCUITS: THE 29TH ANNIVERSARY OF THE ISLAMIC REVOLUTION VICTORY MARCH IN IRAN
- 3:30 PM Discussion
- 3:45 PM End of Session
- 0-059** **SAFE HAVEN? REFUGEES, ASYLUM SEEKERS AND THE LAW** (Reviewed by Association for Political and Legal Anthropology) Room 415, 4th Floor
This session may be of particular interest to: P, S
 Organizer(s): Tricia M Redeker-Hepner (University of Tennessee, Knoxville)
 Chair(s): Fethi Keles (The Maxwell School of Syracuse University)
- 2:00 PM **FETHI KELES** (The Maxwell School of Syracuse University) THE MELTING POT IS ALSO A LEAKING POT: REFUGEE RESETTLEMENT IN THE UNITED STATES
- 2:15 PM **TRICIA M REDEKER-HEPNER** (University of Tennessee, Knoxville) THE PERSECUTED AS PERSECUTOR? NEGUSIE VS. MUKASEY AND THE PERSECUTOR BAR IN US ASYLUM LAW
- 2:30 PM **ELIZABETH C HARMON-GROSS** (University of Tennessee) MAPPING OUT THE ERITREAN DIASPORA: HOW GEOPOLITICS AND TRANSNATIONALISM AFFECT GROUP RESETTLEMENT
- 2:45 PM **CAROLE McGRANAHAN** (University of Colorado) REFUGEE CITIZENSHIP: POLITICAL ASYLUM AND TIBETAN IMMIGRATION TO NORTH AMERICA
- 3:00 PM **JOHN R CAMPBELL** “THE RIGHT TO HAVE RIGHTS”: THE CASE OF MA AND THE FAILURE OF THE BRITISH COURTS TO RECOGNIZE STATELESS ETHIOPIANS”
- 3:15 PM Discussant: **CATHERINE BESTEMAN** (Colby)
- 3:30 PM Discussion
- 3:45 PM End of Session
- 0-060** **SOCIAL MEMORY THROUGH PRACTICE: MULTIVOCALITY IN NARRATIVE AND PERFORMANCE** (Reviewed by General Anthropology Division) Grand Ballroom Salon H, 5th Floor
 Organizer(s): Susan MacDougall
 Chair(s): Danielle J. van Dobben (University of Arizona)
 Discussant: **TERRY E WORONOV** (University of Arizona)
- 2:00 PM **MELISSA J BURHAM** THE HUNT FOR IMMORTALITY: THE ROLE OF CLASSIC MAYA MONUMENTS IN PRODUCING SOCIAL MEMORY
- 2:30 PM **AMANDA J EINHORN** SPECTACLES OF SOCIAL MEMORY: THE THEATRICAL SEMIOSIS OF THE BEIJING OLYMPIC OPENING CEREMONY
- 2:45 PM **SUSAN MACDOUGALL** LIBERATED FROM WHAT? HETEROGLOSSIA IN NARRATIVES

- 3:00 PM ABOUT FEMININITY AND WOMANHOOD IN BAATHIST IRAQ
DANA M. OSBORNE FIELDS OF DEIXIS AS SOCIAL MEMORY IN EAST LOS
 3:15 PM **MEGAN A SHEEHAN** (University of Arizona) BORDER TROUBLES: SOCIAL MEMORY,
 THE NATION, AND SPACE MAKING AT THE PERU – CHILE BORDER
 3:30 PM **DANIELLE J. VAN DOBBEN** (University of Arizona) DANCING TO REMEMBER: THE ROLE
 OF BELLY DANCE IN FASHIONING THE OTTOMAN PAST AND TURKISH PRESENT
 3:45 PM End of Session

0-061

STAGING THE SELF: EXAMINATIONS OF PERFORMANCE AND THE CONSTRUCTION OF IDENTITY (Reviewed by National Association of Student Anthropologists) Room 412, 4th Floor

- Chair(s): Lauren E Deal (George Washington University)
 Introduction: **LAUREN E DEAL** (George Washington University)
 2:00 PM **LAUREN E DEAL** (George Washington University) FROM THE LARYNX TO LA
 2:15 PM TRAVIATTA: IDEOLOGIES OF SCIENCE AND THE CONSTRUCTION OF VOICE IN
 BEL CANTO PEDAGOGY
 2:30 PM **IVY A HEPP** (Florida State University) THE APPLICATIONS OF PERFORMANCE
 STUDIES TO LATIN AMERICAN ETHNOGRAPHY
 2:45 PM **PHILIP A KARASH** (Student) GOING TO SEE A MAN ABOUT A HORSE: EXAMINING
 MASCULINITY AND PUBLIC SPACE IN RESTROOMS
 3:00 PM Discussion
 3:45 PM End of Session

0-062

THE CENTERS AND MARGINS OF IDENTITY-MAKING (Reviewed by American Ethnological Society) Grand Ballroom Salon F, 5th Floor
 Chair(s): Hjorleifur R Jonsson (Arizona State)

- 2:00 PM **HJORLEIFUR R JONSSON** (Arizona State) MIMETIC MINORITIES: NATIONAL
 DIFFERENCE AND DESIRE ON THAILAND'S FRINGE
 2:15 PM **ANGELA K VANDENBROEK** WHO I AM/AM NOT: IDENTITY AND AGENCY AMONG A
 GROUP OF MUSLIM-AMERICAN WOMEN
 2:30 PM **EMILY R CANNING** SCRIPT SHIFTING AND INDEXICAL POTENTIALITY IN CENTRAL
 ASIA
 2:45 PM **SHANNON M DOSEMAGEN** (UW-Milwaukee) APPROPRIATING THE IMAGE OF HIP
 HOP: CREATING A CULTURAL COMMERCIAL
 3:00 PM **CASEY J MILLER** (Brandeis University) AT THE END(S) OF THE RAINBOW:
 RETHINKING THE LIMITS AND EXTENTS OF GLOBALIZATION
 3:15 PM **MARY L KENNY** (Eastern Connecticut State) OUR HISTORY IS BURIED SOMEWHERE
 OVER THERE: THE MAKING OF REMANESCENTE IDENTITY, MEMORY, AND
 HERITAGE
 3:30 PM **DOUGLAS A MONROE** (University of Florida), GRAVLEE, Clarence C (U Florida) and
 MCCARTY, Chris (University of Florida) RACE, RACISM, AND THE MEANING OF
 BLACKNESS IN THE AGE OF OBAMA
 3:45 PM End of Session

0-063

THE POLITICAL ECOLOGY OF LANDSCAPES: BORDERLANDS, RISK ANALYSIS, AND TERRITORIALITY (Reviewed by Anthropology and Environment Section) Room 406, 4th Floor

- Chair(s): Laura C Zanotti (University of Washington)
 2:00 PM **VLADIMIR R GIL** (Columbia University) ANDEAN ETHNOLOGICAL CONTRIBUTIONS
 FOR RISK ANALYSIS AND APPLIED SOCIAL SCIENCES
 2:15 PM **DANIEL J MURPHY** (U of Kentucky) POWER, AUTHORITY, AND THE POST-SOCIALIST
 STATE: THE POLITICAL ECOLOGY OF PASTORAL MOBILITY IN MONGOLIA
 2:30 PM **MARIA ALEJANDRA PEREZ** (University of Michigan) THE PRACTICE OF CAVE
 MAPPING AND THE LIMITS OF MODERN SURVEYING TECHNOLOGIES
 2:45 PM **LISA M MEIEROTTO** (U Washington/ ASU) CONSERVING CABEZA PRIETA:
 MIGRATION AND HOMELAND SECURITY IN A NATIONAL WILDLIFE REFUGE

- 3:00 PM **READE DAVIS** LOST AT SEA: ECOSYSTEM MANAGEMENT AND THE POLITICS OF UNCERTAINTY
- 3:15 PM **LAURA C ZANOTTI** (University of Washington) CULTURE, MOBILITY, PLACE: KAYAPÓ PLACEMAKING PRACTICES IN A GLOBAL LANDSCAPE
- 3:30 PM Discussion
- 3:45 PM End of Session
- 0-064** **TIME FOR TIME?** (SPONSORED BY THE MELANESIAN INTEREST GROUP) (Reviewed by Society for Anthropology of Religion) Grand Ballroom Salon 1, 5th Floor
This session may be of particular interest to: P, CC, S
 Organizer(s): Astrid de Hontheim (Université Libre de Bruxelles)
 Chair(s): Bruce M Knauff (Emory University)
- 2:00 PM **JOHN BARKER** (U of British Columbia) THE TREATMENT OF TIME IN MISSIONARY WRITINGS ON CHRISTIAN CONVERSION IN OCEANIA
- 2:15 PM **ASTRID DE HONTHEIM** (Université Libre de Bruxelles) INTERCULTURAL ENCOUNTERS OF TIME IN WEST PAPUA
- 2:30 PM **LUTHER C ELLIOTT** STOPPING TIME THE PSYCHEDELIC WAY
- 2:45 PM **CAROL J GREENHOUSE** (Princeton University) AFTERSHOCKS OF RELATIVISM
- 3:00 PM **BRUCE M KNAUFF** (Emory University) TIMES ENMESHED IN MELANESIA AND IN ANTHROPOLOGY: TEMPORAL JUXTAPOSITION AND REFLEXIVITY
- 3:15 PM **ROGER I LOHMANN** (Trent University) ASABANO CONCEPTUALIZATION OF TIME AND EVENT IN PAST, PRESENT, AND FUTURE ETHNOGRAPHIC TENSES
- 3:30 PM Discussant: **RUPERT STASCH** (UCSD)
- 3:45 PM End of Session
- 0-065** **TRANSFORMING GLOBAL MATERIAL PRACTICE? DIMENSIONS AND PERSPECTIVES ON CHANGE, SUSTAINABILITY AND POSSIBILITY** (Reviewed by General Anthropology Division) Grand Ballroom Salon C, 5th Floor
 Organizer(s)/Chair(s): Faidra Papavasiliou (Georgia State University)
- 2:00 PM **SARAH M LYON** (University of Kentucky) TRANSFORMING TRADE: EXPLORING THE POSSIBILITIES FOR FAIRNESS IN THE GLOBAL SOUTH
- 2:15 PM **PEGGY F BARLETT** (Emory U) TRANSFORMATION IN INSTITUTIONS; TRANSFORMATION OF INSTITUTIONS
- 2:30 PM **MEGAN C MOODIE** (UC Santa Cruz) THE GENDER OF RISK
- 2:45 PM **FAIDRA PAPAVASILIOU** (Georgia State University) HOW TO COUNT WHAT COUNTS? CONSUMPTION, CONFUSION AND CHANGE THROUGH THE LENS OF LOCAL CURRENCY
- 3:00 PM **ALF HORNBERG** (Lund U) ACTIVISM, MANAGEMENT, OR ANALYSIS: EXISTENTIAL APPROACHES TO COLLAPSE
- 3:15 PM Discussant: **RICHARD R WILK** (Indiana U)
- 3:30 PM Discussion
- 3:45 PM End of Session
- 0-066** **WAYS OF NOT KNOWING** (Reviewed by Society for Cultural Anthropology) Room 407, 4th Floor
 Organizer(s): Peter Graif (University of Chicago)
 Chair(s): Gretchen E Pfeil (University of Chicago)
- 2:00 PM **GRETCHEN E PFEIL** (University of Chicago) SACRIFICE AND SPECULATION: ANONYMOUS ALMS AND THE PUBLIC SPHERE IN DAKAR
- 2:15 PM **SHUNSUKE NOZAWA** (University of Chicago) DISCOURSES OF THE COMING: REDEMPTION AND THE PROLEPTIC IMAGINATION OF VALUE IN JAPANESE LIFE-HISTORIOGRAPHY
- 2:30 PM **PETER GRAIF** (University of Chicago) THE WORLD IS NOT THE WAY WE THINK IT IS: CATEGORIES, EXCEPTIONS, AND NEPALI DEAF LIVES
- 2:45 PM **SONYA L MARTIN** (NY State Psychiatric Institute) BIOMEDICAL REPRESENTATIONS

- 3:00 PM OF PROSPECTIVE CHILDREN AT THE INTERNATIONAL ADOPTION CLINIC
MIHIR A PANDYA (University of Chicago) MEMORIALIZING A SECRET HISTORY: STEALTH AFTER THE COLD WAR
- 3:15 PM Discussant: **THOMAS STRONG** (NUI Maynooth)
- 3:30 PM Discussion
- 3:45 PM End of Session
- 0-067** **SVA WORKSHOP REQUIRES PREREGISTRATION: PHOTOGRAPH FOR THE FIELD, PART 2: I'VE TAKEN THE PICTURE ...NOW WHAT?** Room 301, 3rd Floor
Organizer(s): Jonathan S. Marion (CSU San Marcos)
- 0-068** **AAA ASSOCIATION OPERATIONS COMMITTEE** Rittenhouse, 1st Floor
Courtyard Marriott
Organizer(s): Elaine S Lynch (AAA) and Theodore C Bestor (HARVARD UNIVERSITY)
Chair(s): Katherine Spielmann (Arizona State University)
- 0-069** **CREATIVITY AND LABOR: ARTISTS, ANTHROPOLOGY, AND KNOWLEDGE-MAKING** (Reviewed by Society for Cultural Anthropology) Independence Ballroom II, 3rd Floor
This session may be of particular interest to: P, S
Organizer(s): Zhanara Nauruzbayeva (Stanford University) and Thet S Win (Stanford University)
Chair(s): Jessica Winegar (Northwestern University)
- 2:00 PM **NIKOLAI SSORIN-CHAIKOV** (Univ of Cambridge) STATE OF THE ART: TOWARDS ETHNOGRAPHY OF CRITICAL MODERNITY
- 2:15 PM **ZHANARA NAURUZBAYEVA** (Stanford University) UNDERMINING ARTISTS: COMMERCIAL ART AND CREATIVE LABOR IN POST-SOCIALIST KAZAKHSTAN
- 2:30 PM **ERAN LIVNI** (Indiana University) SOCIALIST CREATIVITY AND LABOR IN POST-SOCIALIST POP MUSIC: THE CASE OF BULGARIAN POPFOLK
- 2:45 PM **THET S WIN** (Stanford University) (IN) THE COMPANY OF ARTISTS
- 3:00 PM Discussant: **CHRISTOPHER B STEINER** (Connecticut College)
- 3:15 PM Discussion
- 3:30 PM Break
- 3:45 PM **KIRSTEN L SCHEID** (American University of Beirut) MAKING LANDSCAPES IN LEBANON AND LEBANON IN LANDSCAPES
- 4:00 PM **BANU KARACA** (Graduate Center, CUNY) DEPICTING, CREATING, (RE)PRODUCING, CRITIQUING: THE AMBIGUOUS LABOR OF POLITICAL ART
- 4:15 PM **MIRA J MOHSINI** (SOAS) CONSTITUTING THE AUTHENTIC: ARTISANS AND LABORERS IN OLD DELHI, INDIA
- 4:30 PM Katy Fox ANTHROPOLOGISTS DRAWING: SKILL, ENGAGEMENT, IMPROVISATION
- 4:45 PM **ANNA GRIMSHAW** (Emory University) THE WORK OF ART
- 5:00 PM Discussant: **LISA H MALKKI** (Stanford University)
- 5:15 PM Discussion
- 5:45 PM End of Session
- 0-070** **GEORGE W. STOCKING SYMPOSIUM IN THE HISTORY OF ANTHROPOLOGY** (Reviewed by General Anthropology Division) Grand Ballroom Salon L, 5th Floor
This session may be of particular interest to: P, CC, S
Organizer(s): Harriet D Lyons (Waterloo)
Chair(s): Myrdene Anderson (Purdue U)
- 2:00 PM **ROBERT M OPPENHEIM** (University of Texas/Austin) REVISITING HRDLICKA AND BOAS: ASYMMETRIES OF RACE AND ANTI-IMPERIALISM IN INTERWAR AMERICAN ANTHROPOLOGY
- 2:15 PM **DAVID W DINWOODIE** BOASIAN DEPICTIONS OF TSLHQUT'IN CATHOLICISM
- 2:30 PM **PRISCILLA FAULHABER** (MCT/Brazil) THE SMITHSONIAN INSTITUTE OF SOCIAL

- 2:45 PM ANTHROPOLOGY IN MEXICO AND BRAZIL (1943-1952)
MARILYN NORCINI (Univ of Pennsylvania Museum) FRANK SPECK AND INNU ETHNOGRAPHIC COLLECTIONS: NEW RESEARCH FINDINGS FROM THE AMERICAN PHILOSOPHICAL SOCIETY
 Discussant: **RIVA BERLEANT** (University of Connecticut)
 Break
- 3:00 PM **ANDREW LASS** (Mount Holyoke College) RUTH BENEDICT AND THE PATTERNS OF STYLE
- 3:15 PM **FRANK A SALAMONE** (Iona College) BENEDICT, HITLER, MASLOW AND SYNERGY
- 3:30 PM **IRA R BASHKOW** (University of Virginia) ARAPESH WARFARE: REO FORTUNE'S CLASH WITH MARGARET MEAD AND HOW IT RUINED HIS LIFE
- 3:45 PM **PAUL SHANKMAN** WAS MARGARET MEAD RESPONSIBLE FOR THE SEXUAL REVOLUTION?
- 4:00 PM **ROBERT L A HANCOCK** (University of Western Ontario) ANTHROPOLOGY THAT MADE A DIFFERENCE: CONFRONTING THE CANADIAN STATE IN DEFENCE OF ABORIGINAL RIGHTS DURING THE 1970S
- 4:15 PM **ELIZABETH STASSINOS** (Westfield State C) OBLVIATING ROY WAGNER: THE PIDIK OF SCIENCE FICTION
- 4:30 PM Discussant: **HERBERT S LEWIS** (University of Wisconsin-Madison)
- 4:45 PM Discussant: **KATHLEEN FINE-DARE** (Fort Lewis College)
- 5:00 PM Discussion
- 5:15 PM End of Session
- 5:30 PM
- 5:45 PM

0-071

YOUTH AND CHILDHOOD RESEARCHERS AS CULTURAL CRITICS (Reviewed by Society for the Anthropology of North America) Room 409, 4th Floor

This session may be of particular interest to: P, CC, S

Organizer(s): Nicole D Laborde (CUNY, Graduate Center) and Elsa M Davidson (De Anza College)

Chair(s): Elsa M Davidson (De Anza College)

- 2:00 PM **NICOLE D LABORDE** (CUNY, Graduate Center) RESEARCHER AND CHILD ADVOCATE: CAN AN ANTHROPOLOGIST DO BOTH?
- 2:15 PM **ANNA R BERESIN** (University of the Arts) "THEIR FAVORITE SUBJECT: RECESS, PLAY, AND CHILDREN'S CULTURAL ADVOCACY"
- 2:30 PM **ONEKA LABENNETT** (Fordham U) RING-TONES, RHETORIC AND THE RACIALIZATION OF YOUTH CULTURE: WEST INDIAN AND AFRICAN AMERICAN TEENS AT A BROOKLYN AFTER-SCHOOL PROGRAM
- 2:45 PM **SARAH LIPINOGA** (University of Pennsylvania) and **LINK**, Holly MEXICAN IMMIGRANT FATHERS' PARENT INVOLVEMENT: DISRUPTING PUBLIC DISCOURSES
- 3:00 PM **LAUREN D HEIDBRINK** (Johns Hopkins University) GOVERNING THE AGENCY OF THE MIGRANT YOUTH
- 3:15 PM Discussant: **ELIZABETH J CHIN** (Occidental College)
- 3:30 PM Break
- 3:45 PM Discussion
- 4:00 PM **ELSA M DAVIDSON** (De Anza College) "AT-RISK" AND STRESSED OUT IN SILICON VALLEY: REFRAMING PUBLIC DISCOURSE ABOUT POOR "AT-RISK" AND HIGH-PERFORMING AFFLUENT YOUTH
- 4:15 PM **RACHAEL J STRYKER** (Mills College) "TO TAME THEM IS TO FREE THEM": REWRITING/RE-RIGHTING THE SUBJUGATION OF "RAD KIDS"
- 4:30 PM **BRETT A MERVIS** (University of South Florida) RECOLLECTIONS & RELOCATIONS: WHAT WAS AND IS "CENTRAL" TO THE LIVES OF TAMPA'S CENTRAL PARK VILLAGE YOUTH?
- 4:45 PM **JULIA KIRST** (Brandeis University) UNDOING GOODNESS ITSELF: A PROPOSAL FOR A CRITICAL LOOK AT THE WORK OF HELPING TROUBLED YOUTH
- 5:00 PM **EVA M OXELSON** and **RALEY**, Jason D (UC Santa Barbara) MAKING THE FAMILIAR ABSURD: LEARNING TO SEE CHILDREN IN SCHOOL AS CULTURAL CRITICS
- 5:15 PM Discussant: **JENNIFER R TILTON** (University of Redlands)
- 5:45 PM End of Session

P: Practicing and Applied Anthropologists **S:** Students
CC: Teachers of Anthropology and Community Colleges

- 0-072** **AAA ANTHROPOLOGICAL COMMUNICATION COMMITTEE (ACC) MEETING**
Washington, 1st Floor Courtyard Marriott
 2:00 PM-6:00 PM Organizer(s): Sharon Stein (AAA)
 Chair(s): Ellen Lewin (Univ of Iowa)
- 0-073** **ALTERNATIVE VIEWS OF PLACE** (Film, Video and Interactive Media Screening Program) Independence Ballroom III, 3rd Floor
 2:30 PM **WAI MAR NYUNT**, HAPPY DAYS (Stories of change from Myanmar)
 2:45 PM **TAY ZAR WIN TUN**, WATER BOY (Stories of change from Myanmar)
 3:00 PM **SHIN DAWE**, BEYOND THE TSUNAMI (Stories of change from Myanmar)
 3:25 PM **KYI PHYU SHIN**, THE MERRY WIDOWS OF NAM MUN VILLAGE (Stories of change from Myanmar)
 3:50 PM **MASSOUD BAKHSI**, TEHRAN HAS NO MORE POMEGRANATES
 5:00 PM **SERGEI LOZNITSA**, REVUE
- 0-074** **NAPA WORKSHOP REQUIRES PREREGISTRATION: EMPOWERMENT EVALUATION: BUILDING EVALUATION CAPACITY IN SCHOOLS, HOSPITALS, AND COMMUNITY-BASED ORGANIZATIONS** Room 306, 3rd Floor
 3:30 PM-6:30 PM Organizer(s): David M Fetterman (Stanford University)
- 0-075** **AFTER VIOLENCE: INSTITUTIONS OF TRUTH AND MEMORY** (Reviewed by Society for Urban, National and Transnational/Global Anthropology) Room 406, 4th Floor
 Organizer(s)/Chair(s): Elizabeth F Drexler (Michigan State University)
 4:00 PM **ELIZABETH F DREXLER** (Michigan State University) PING-PONG: NARRATIVES AND CORRUPTIONS OF TRUTH AND JUSTICE
 4:15 PM **MARIANE FERME** (Univ of California, Berkeley) CULTURAL EXPERTISE AND WITNESSING AT CRIME TRIBUNALS: THE MAKING OF LEGAL SUBJECTIVITY
 4:30 PM **ROSALIND H SHAW** (Tufts U) REMEMBERING TO FORGET: NGOS, RITUALS, AND CHILDREN'S AGENCY IN POSTWAR SIERRA LEONE
 4:45 PM **REBECCA E BRYANT** (George Mason University) THE REMAINS OF MEMORY: FRAGMENTS, DOCUMENTS AND WITNESSING IN CYPRUS
 5:00 PM Discussant: **SHARIKA THIRANAGAMA**
 5:15 PM Discussant: **ALLEN FELDMAN** (New York University)
 5:30 PM Discussion
 5:45 PM End of Session
- 0-076** **ARCHAEOLOGY OF THE NEAR AND MIDDLE EASTS** (Reviewed by Archeology Division) Independence Ballroom I, 3rd Floor
 Chair(s): Lauren M Ristvet
 4:00 PM **JOHN A MCCLELLAND** (University of Arizona) PRE-POTTERY NEOLITHIC MORTUARY BEHAVIOR AT BEIDHA, SOUTHERN JORDAN
 4:15 PM **TOBIN M HARTNELL** ECONOMIC COMPLEXITY AS AN EXAMPLE OF EVOLVING SOCIAL NETWORKS IN ANCIENT IRAN
 4:30 PM **JASON R. KENNEDY** COMMENSALITY AND LABOR AT YENICE YANI 1, SOUTHEASTERN TURKEY: A USE-ALTERATION ANALYSIS OF TERMINAL UBAID CERAMICS
 4:45 PM **SUE ANN MCCARTY** (University of Virginia) THE FEAST OF SACRIFICE: INTER-HOUSEHOLD VARIABILITY AND PASTORALISM AT KAZANE HÖYÜK, A POTTERY NEOLITHIC SETTLEMENT IN SOUTHEASTERN TURKEY
 5:00 PM **LAURA W JOHNSON-KELLY** (Cornell Univ) WORKING FOR BEER (AND BARLEY): DIET AND STATUS IN ANCIENT MESOPOTAMIA
 5:15 PM **PETER F BIEHL** and ROSENSTOCK, Eva (Free University Berlin) TOWARD AN EVENTFUL ARCHAEOLOGY: RETHINKING SOCIAL CHANGE IN THE NEAR EASTERN NEOLITHIC
 5:30 PM **LAUREN M RISTVET** CONSUMING EMPIRE: EXCAVATIONS AT OGLANQALA, AZERBAIJAN 2008-2009
 5:45 PM End of Session

-
- 0-077** **BELOW THE RADAR OF MAINSTREAM POLITICS AND MEDIA III: PEACE WITH JUSTICE INITIATIVES FOR ISRAEL/PALESTINE** (Reviewed by Middle East Section) [Room 502, 5th Floor](#)
This session may be of particular interest to: P, CC, S
Organizer(s): Jasmin Habib (University of Waterloo) and Gelya Frank (University of Southern California)
Chair(s): Jasmin Habib (University of Waterloo)
- 4:00 PM **ANGELA STOREY** (University of Arizona) ALWAYS NEGOTIATING OURSELVES: INTERNATIONAL VOLUNTEERS, NEW SOCIAL MOVEMENTS, AND IDENTITY REFORMATION IN THE WEST BANK
- 4:15 PM **NETTA R VAN VLIET** (Duke University) ETHICS, ANTHROPOLOGY, AND THE MEANS AND ENDS OF ISRAELI OCCUPATION
- 4:30 PM **SAMAH SABRA** (Carleton University) A BALANCING ACT?
- 4:45 PM Discussant: **KENDA STEWART** (University of Iowa)
- 5:00 PM Discussant: **MOSHE SHOKEID** (Tel Aviv U)
- 5:15 PM Discussion
- 5:45 PM End of Session
- 0-078** **BIOETHICS AND FIELDWORK IN MEDICAL ANTHROPOLOGY** (Reviewed by Society for Medical Anthropology) [Grand Ballroom Salon K, 5th Floor](#)
Chair(s): Jennifer A Liu (UC Berkeley - UCSF)
- 4:00 PM **Jennifer A Liu** (UC Berkeley - UCSF) RESEARCH FREEDOM AND AFFECTIVE ORDERS: BEYOND BIOETHICS
- 4:15 PM **Meghan Gillette** CULTURE, BIOLOGY, AND GLOBAL HEALTH: THE CHANGING FACE OF ANTHROPOLOGICAL FIELDWORK IN THE 21ST CENTURY
- 4:30 PM **Claire M Cassidy** (Windpath Healing Works LLC) PROBLEMS IN CAM RESEARCH: WHY THE "SHAM" DESIGN HAS FAILED ACUPUNCTURE RESEARCHERS.
- 4:45 PM **Andi Johnson** (University of Pennsylvania) HUMAN CONDITIONS: THE EVERYDAY PRACTICE OF THE SCIENCE OF HUMAN PERFORMANCE
- 5:00 PM Discussion
- 5:45 PM End of Session
- 0-079** **Invited Session: BRIDGING ACTIVISM AND THE ACADEMY: STUDENT ANTHROPOLOGISTS AND THE FUTURE OF ADVOCACY IN ANTHROPOLOGY** (National Association of Student Anthropologists) [Room 310, 3rd Floor](#)
This session may be of particular interest to: P, CC, S
Organizer(s)/Chair(s): Nolan Kline (University of South Florida)
- 4:00 PM **NOLAN KLINE** (University of South Florida) ACTION AND THE ACADEMY: USING THE RESOURCES OF AN ACADEMIC INSTITUTION TO CREATE CHANGE FOR CENTRAL FLORIDA FARMWORKERS
- 4:15 PM **LANCE A ARNEY** (University of South Florida) MULTIPLE MEMBERSHIPS AND NUMEROUS NETWORKS: OVERLAPPING FIELDS, EPISTEMOLOGICAL POSITIONALITIES, AND ACTIVIST ANTHROPOLOGY
- 4:30 PM **NATHANIEL A DICKEY** (University of South Florida) and HARRIS, Lauren A ACTIVISM IN THE ACADEMY: COLLABORATION BETWEEN A LOCAL NGO AND A STUDENT-RUN ORGANIZATION ON ISSUES OF HUMAN TRAFFICKING IN FLORIDA
- 4:45 PM **DOUGLAS C REESER** (University of South Florida) GARDENS, ART AND THE CITY: COLLABORATING WITH YOUTH IN TAMPA, FL
- 5:00 PM **JENNIFER G HUNSECKER** (University of South Florida) SERVICE LEARNING AS A (PH.D.) STUDENT
- 5:15 PM Discussant: **RACHEL NEWCOMB** (Rollins College)
- 5:30 PM Discussion
- 5:45 PM End of Session

- 0-080** **ENGAGING THE STATE: ETHNOGRAPHIC PERSPECTIVES FROM LATIN AMERICA** (Reviewed by Society for Latin American and Caribbean Anthropology) Grand Ballroom Salon D, 5th Floor
 Chair(s): Nina K Muller-Schwarze (Nicholls State University)
- 4:00 PM **NINA K MULLER-SCHWARZE** (Nicholls State University) WHEN THE RIVERS RUN BACKWARDS: STATISTICAL ANALYSES OF IDENTITY IN THE FACE OF THE PANAMA CANAL EXPANSION
- 4:15 PM **YAMILETTE CHACON** (University of South Carolina) THEORETICAL ANALYSIS OF INKA STRUCTURES OF DOMINATION
- 4:30 PM **ERIN B TAYLOR** (University of Sydney) ABAJO EL PUENTE: PRODUCTION, CONSUMPTION AND THE POLITICS OF PLACE
- 4:45 PM **MIGUEL A MONTOYA** (Stockholm University) THE LIMITS OF MEASUREMENT: THE ROLE OF INDICATORS IN VENEZUELA'S BOLIVARIAN REVOLUTION
- 5:00 PM **MIMI SELLER** (Swarthmore College) SPACE AGE TROPICS: PRODUCING U.S.- CARIBBEAN MODERNITIES VIA ALUMINUM'S VISUAL CULTURE
- 5:15 PM **WILLIAM L ALEXANDER** (UNC Wilmington) FROM TAKING CREDIT TO OWNING UP: CONSIDERING THE CRISIS IN CHILE
- 5:30 PM **KATE FISCHER** (University of Colorado-Boulder) COFFEE, FAIR TRADE, AND NEOLIBERALISM IN COSTA RICA
- 5:45 PM End of Session
-
- 0-081** **ETHNOGRAPHIES AND HISTORIES: ORAL HISTORY AND CONTEMPORARY REPRESENTATIONS OF PUERTO RICANS** (Reviewed by Society for Latin American and Caribbean Anthropology) Room 304, 3rd Floor
This session may be of particular interest to: P, CC, S
 Organizer(s): Ismael Garcia (College of Staten Island, CUNY) and Patricia L Silver (University of Central Florida)
 Chair(s): Ismael Garcia (College of Staten Island, CUNY)
- 4:00 PM **HILDA I LLORENS** (U of Puerto Rico-Cayey) MEMORIES OF BLACK RESISTANCE: LA TORRE DEL VIEJO IN ARROYO'S (PUERTO RICO) ORAL HISTORY
- 4:15 PM **ISMAEL GARCIA** (College of Staten Island, CUNY) REPRESENTING PUERTO RICANS: METHODOLOGICAL EXPLORATIONS ON THE USE OF ORAL HISTORY AND ETHNOGRAPHY
- 4:30 PM **PATRICIA L SILVER** (University of Central Florida) PERSONAL NARRATIVES AND PUBLIC ANTHROPOLOGY: PUERTO RICAN ORAL HISTORIES IN CENTRAL FLORIDA
- 4:45 PM Discussant: **GINA M PEREZ** (Oberlin College)
- 5:00 PM Discussion
- 5:45 PM End of Session
-
- 0-082** **EVOLUTIONARY PERSPECTIVES ON TRAITS, BRAIN DEVELOPMENT AND TOOL USE** (Reviewed by Biological Anthropology Section) Room 404, 4th Floor
 Chair(s): Julie Lesnik (University of Michigan)
- 4:00 PM **EUGENIA RAMIREZ-GOICOECHEA** (UNED) ANOTHER TURN OF THE SCREW: EPIGENESIS AND ENVIRONMENTAL INHERITANCE AS BIOCULTURAL SCENARIOS
- 4:15 PM **DANA J RUSSELL** and **WILLIAMS, Frank L** (Georgia State U) A COMPARISON OF PRE- AND POSTNATAL RATES OF HUMAN CRANIAL GROWTH: ARE FETAL RATES OF BRAIN GROWTH REALLY MAINTAINED DURING THE FIRST POSTNATAL YEAR?
- 4:30 PM **FERNANDO A VILLANEA** and **KEMP, Brian M** ASPM AND THE EVOLUTION OF NEOCORTEX SIZE AND INTELLIGENCE IN NEW WORLD MONKEYS
- 4:45 PM **CARRIE C VILLEUX** (University of Texas at Austin) HABITAT PREFERENCE AND NOCTURNAL LEMUR COLOR VISION: IMPLICATIONS FOR PRIMATE AND HUMAN EVOLUTION
- 5:00 PM **ANNE ZELLER** (University of Waterloo) OBJECTS BEFORE TOOLS: DEVELOPMENT OF TOOL USE IN MONKEYS
- 5:15 PM **JULIE LESNIK** (University of Michigan) BONE TOOL TEXTURE ANALYSIS AND THE ROLE OF TERMITES IN THE DIET OF SOUTH AFRICAN HOMINIDS.

-
- 5:30 PM **GABRIELLE A RUSSO** (The University of Texas at Austin) TRABECULAR MORPHOLOGY OF THE PRIMATE SACRUM: IMPLICATIONS FOR HOMINOID AND HOMININ EVOLUTION
- 5:45 PM End of Session
- 0-083** **GLOBAL ELEMENTS OF LANGUAGE CHANGE** (Reviewed by Society for Linguistic Anthropology) Room 408, 4th Floor
This session may be of particular interest to: P, CC, S
Organizer(s): Barbara C LeMaster (CSULB)
Chair(s): Rezenet Moges (CSU, Long Beach)
- 4:00 PM **BARBARA C LEMASTER** (CSULB) GLOBAL CONSIDERATIONS OF DEAF-HEARING CONTACT COMMUNITIES
- 4:15 PM **REZENET MOGES** (CSU, Long Beach) DEMISSIONIZATION: PROGRESSIVE OR INEFFECTUAL?
- 4:30 PM **RICHARD J SENGHAS** (Sonoma State University) FRAGILE EMERGENT LANGUAGES: NICARAGUAN SIGN LANGUAGE AS AN EXAMPLE OF A NEW CLASSIFICATION OF LANGUAGE ENDANGERMENT
- 4:45 PM **ERIN WILKINSON** (University of New Mexico) M IS FOR MOTHER: A CROSS-LINGUISTIC STUDY OF KINSHIP TERMINOLOGY IN SIGNED LANGUAGES AND THE INFLUENCE OF SPOKEN LANGUAGES
- 5:00 PM **RACHEL D EMERINE** (CSU Long Beach) "CRITICAL AGENTS" OF LANGUAGE CHANGE AMONG NAGU SPEAKERS IN THE SOLOMON ISLANDS
- 5:15 PM Discussant: **JUDITH M S PINE** (Western Washington University)
- 5:30 PM Discussant: **CAROL J ERTING** (Gallaudet University)
- 5:45 PM End of Session
- 0-084** **LAUGHTER AND EVERYDAY LIFE** (Reviewed by Society for Visual Anthropology) Grand Ballroom Salon A, 5th Floor
This session may be of particular interest to: P, CC, S
Organizer(s): Ritu G Khanduri (The University of Texas at Arlington)
Chair(s): Stefka Hristova (UC Irvine)
- 4:00 PM **SUSAN A PAULSON** (Miami U) TRANSGRESSIVE HUMOR AND POLITICAL TRANSFORMATION IN BOLIVIA
- 4:15 PM **STEFKA HRISTOVA** (UC Irvine) "DOING THE LYNNDIE": TRANSLATING TORTURE INTO EVERYDAY CULTURE
- 4:30 PM **AMY M JONES** (CUNY Graduate Center) GENDERED PERFORMANCE STRATEGIES AND AUDIENCE RESPONSES IN STAND-UP COMEDY
- 4:45 PM **RITU G KHANDURI** (The University of Texas at Arlington) NOT PREPARED TO LAUGH: VISUAL POLITICS IN CONTEMPORARY INDIA
- 5:00 PM **JEPPE T LINNET** (University of Southern Denmark) THE RESONANT LAUGHTER OF CONSUMERS: SHARING STORIES AND MEANINGS OF UNRESTRAINED CONSUMPTION
- 5:15 PM **ANDREA M HECKMAN** (U of New Mexico) HOW FESTIVAL LAUGHTER SERVES AS A SOCIAL MECHANISM FOR CULTURAL CONTINUITY IN EVERYDAY LIFE
- 5:30 PM Discussant: **DONNA GOLDSTEIN** (U of Colorado Boulder)
- 5:45 PM End of Session
- 0-085** **MEN UNDER PRESSURE. SOCIAL TRANSFORMATIONS AND THE CONSTRUCTION OF ALTERNATIVE MASCULINITIES** (Reviewed by Society for Cultural Anthropology) Grand Ballroom Salon H, 5th Floor
This session may be of particular interest to: P, CC, S
Organizer(s): Joan JMML Van Wijk
Chair(s): Emma K Ratia
- 4:00 PM **KATARZYNA GRABSKA** WAR, DISPLACEMENT AND CONSTRUCTION OF MODERN GENDERED PRO-WOMEN MEN: SOUTHERN SUDANESE MASCULINITIES CHALLENGED

- 4:15 PM **GUSTAVO G BARBOSA** ON DOING/UNDOING GENDER IN SHATILA, LEBANON: BECOMING A MAN UNDER INSTITUTIONAL VIOLENCE
- 4:30 PM **JIN HARITAWORN** (London School of Economics) LOYAL REPETITIONS OF THE NATION: PERFORMING GAY SOLDIER MASCULINITY
- 4:45 PM **RAZIEL D VALIÑO** FROM FARMERS TO COOKS. RECONFIGURATION OF A MASCULINE IDENTITY THROUGH COOKING AMONG MEXICAN CAMPESINO MEN
- 5:00 PM **JOAN JMML VAN WIJK** CONFLICTING MASCULINITIES IN TIMES OF SOCIAL TRANSFORMATIONS IN CANCUN, MEXICO
- 5:15 PM **EMMA K RATIA** BOMBS, BOILERS, AND MEN OF REASON AND EMOTION: MULTIPLE VIOLENT MASCULINITIES AMONG DUTCH MALE BATTERERS
- 5:30 PM Discussant: **LORRAINE NENCEL** (VU University Amsterdam)
- 5:45 PM End of Session

0-086 ORGANIZING HUMANS AND NATURE: CULTURAL POLITICS OF EAST ASIAN RESOURCE MANAGEMENT (Reviewed by Society for East Asian Anthropology) Grand Ballroom Salon F, 5th Floor

This session may be of particular interest to: P, S

Organizer(s)/Chair(s): Satsuki Takahashi (Rutgers University-New Brunswick)

- 4:00 PM **SCOTT E SIMON** (Univ of Ottawa) CHASING WILD BOARS IN FORMOSA: THE CULTURAL POLITICS OF HUNTERS AND THE HUNTED
- 4:15 PM **ZONGZE HU** (Harvard University) THE CULTURAL POLITICS OF GETTING BY: DAILY MANAGEMENT OF DRINKING WATER IN A NORTH CHINA VILLAGE
- 4:30 PM **DAVID S SPRAGUE** (Nat Inst Agro-Environment Sci Japan) COMMONS LOST, LAND POSSESSED: THE FATE OF RURAL GRASSLANDS FROM EARLY-MODERN JAPAN
- 4:45 PM **YU HUANG** (University of Washington) INTEGRATING WORK AND LIFE: GLOBAL FOOD CRISIS AND INSIGHTS FROM SHRIMP FARMERS
- 5:00 PM **SATSUKI TAKAHASHI** (Rutgers University-New Brunswick) DIRTY SEXY MODERNIZATION: EROTIC JOKES, NATURE, AND MARINE CONSERVATION IN JAPAN
- 5:15 PM Discussant: **SCOTT R SCHNELL** (U of Iowa)
- 5:30 PM Discussion
- 5:45 PM End of Session

0-087 POLITICAL IDENTITIES, LEGAL IDENTIFICATIONS AND ANTHROPOLOGICAL PRACTICE (Reviewed by Association for Political and Legal Anthropology) Grand Ballroom Salon E, 5th Floor

This session may be of particular interest to: P, CC, S

Organizer(s): Shea C McManus (CUNY Graduate Center) and Ceren Ozgul (Cuny-Graduate Center)

Chair(s): Uli Linke (Rochester Institute of Technology)

- 4:00 PM **SHEA C McMANUS** (CUNY Graduate Center) FORMING THE LIBERAL SUBJECT: "VICTIMS" IN POSTWAR LEBANON
- 4:15 PM **NANCY M LUTZ** (Southern Illinois University) DEFINING SUBJECTS AND CITIZENS: CONSTITUTIONAL DEBATES IN EAST TIMOR
- 4:30 PM **JENNIFER STAMPE** (New York University) BEING "HUMAN," BEING "INDIAN": HUMAN RIGHTS DISCOURSE AND INDIGENOUS SELF-DETERMINATION
- 4:45 PM **FATIMAH WILLIAMS CASTRO** (Rutgers University) AUTO-RECONOCIMIENTO AND POLITICAL ORGANIZATION: THE POLITICS OF RECOGNITION AMONG BLACKS IN COLOMBIA
- 5:00 PM **RAJA ABILAMA** IS THE END, AND ARE THE ENDS, OF RELIGIOUS "SECTS" REALLY RELIGIOUS? ANTHROPOLOGICAL REFLECTIONS ON SECULARISM IN LEBANON
- 5:15 PM **CEREN OZGUL** (Cuny-Graduate Center) RISE OF AGE-OLD RELIGIOUS IDENTITIES? THE SECULAR POLITICS OF CONVERTING BACK TO ONE'S ANCESTORS' RELIGION IN TURKEY
- 5:30 PM Discussant: **ULI LINKE** (Rochester Institute of Technology)
- 5:45 PM End of Session

-
- 0-088** **Invited Session: PRESCHOOL IN THREE CULTURES REVISITED: CHINA, JAPAN, AND THE UNITED STATES** (Council on Anthropology and Education)
Room 309, 3rd Floor
This session may be of particular interest to: P, CC, S
Organizer(s): Joseph J Tobin
Chair(s): Jennifer Adair (University of Texas - Austin)
4:00 PM Introduction: **JOSEPH J TOBIN**
4:15 PM Discussion
4:45 PM Break
5:00 PM Discussion
5:45 PM End of Session
- 0-090** **RETHINKING POPULISM: ETHNOGRAPHIES OF MASS POLITICS AND POLITICAL MOBILIZATION** (Reviewed by Association for Political and Legal Anthropology) Room 411, 4th Floor
Organizer(s): Jessica Greenberg (Northwestern University) and Jack R Friedman (University of California, Los Angeles)
Chair(s): Jack R Friedman (University of California, Los Angeles)
4:00 PM **JESSICA GREENBERG** (Northwestern University) RETHINKING CIVIC REVOLUTION: FROM POPULISM TO PROCEDURALISM
4:15 PM **RAFAEL SANCHEZ** (New York University) "THE PEOPLE'S MORTAL BODY: PHYSICALITY AND HUGO CHAVEZ'S RADICAL POPULISM IN TODAY'S VENEZUELA"
4:30 PM **YICHING WU** FROM "GOOD BLOOD" TO THE "RIGHT TO REBEL:" POLITICS OF CLASS AND CONSTRUCTION OF THE "PEOPLE" IN THE CHINESE CULTURAL REVOLUTION
4:45 PM **WILLIAM T MAZZARELLA** (U Chicago) AUTHENTIC PROTEST: A POPULIST PARADOX
5:00 PM **JACK R FRIEDMAN** (University of California, Los Angeles) FEELING POPULIST: EMOTIONS, "IMMATURE" POLITICS, AND "THE PEOPLE" IN ROMANIAN POPULISM
5:15 PM Discussant: **CRAIG J CALHOUN** (SSRC)
5:30 PM Discussion
5:45 PM End of Session
- 0-091** **SIGNS, SYMBOLS, AND SUBJECTS: RETHINKING RITUAL EFFICACY**
(Reviewed by Society for Anthropology of Religion) Room 412, 4th Floor
Chair(s): William Eastwood (Indiana University)
4:00 PM **BRIAN C BRAZEAL** (CSU, Chico) TWO NATIONS CLASH AND COMMINGLE
4:15 PM Casey Golomski (Brandeis University) POWER IN POTENTIA: BODIES AND SIGNS IN SWAZI ZION RITUAL
4:30 PM **WILLIAM EASTWOOD** (Indiana University) DE-CENTERED PILGRIMAGE: THE CONTEMPLATIVE JOURNEY
4:45 PM **SONIA SILVA** (Skidmore College) OBJECTS AND SUBJECTS IN BASKET DIVINATION (ZAMBIA)
5:00 PM **SHERIDEN M BOOKER** (Yale University) WHEN THE SPIRITS DANCE FLAMENCO: THE RISE OF FLAMENCO IN CUBA (1988-2008) AND THE ROLE OF SPIRIT POSSESSION AS A CATALYST OF CREOLIZATION AND HERMENEUTIC PLAY
5:15 PM Discussion
5:45 PM End of Session
- 0-092** **SUSTAINABLE MATERIALITIES: ENVISIONING A BETTER WAY OF LIFE IN THE MATERIAL WORLD** (Reviewed by Anthropology and Environment Section)
Room 403, 4th Floor
Organizer(s): Geoffrey G Hobbis (University College of London)
Chair(s): Elizabeth J Dickson
4:00 PM Introduction
4:15 PM **BYRON R HAUCK** (UBC Institute of Asian Research) THE MARKETING AND MOBILIZATION OF "SUSTAINABILITY" AS A NORMATIVE CLAIM AT NEWPORT VILLAGE, BRITISH COLUMBIA

- 4:30 PM **GEOFFREY G HOBBS** (University College of London) FROM CARBON PRODUCTION TO REDUCTION IN A COAL TOWN: UNDERSTANDING "SUSTAINABILITY" IN SOUTH YORKSHIRE
- 4:45 PM **ELIZABETH J DICKSON** EN-VISIONING TRANSITION: THE PRODUCTION OF AN ECO-SUBJECT
- 5:00 PM **KARL GS SEGNOE** (Simon Fraser University) "NATURAL SYMBOLS" - THE ECOLOGICAL IMAGINATION IN JAPANESE ANIME
- 5:15 PM Discussion
- 5:45 PM End of Session
- 0-093 THE MEANING OF FOOD AND ITS RELATIONSHIP WITH HEALTH** (Reviewed by Society for the Anthropology of Food and Nutrition) Room 414, 4th Floor
Chair(s): Neri de Kramer (CUNY Graduate Center)
- 4:00 PM Introduction
- 4:15 PM **NERI DE KRAMER** (CUNY Graduate Center) DECEPTION, NEGOTIATION, AND THE PURSUIT OF HAPPINESS: HOW PARENTING STYLE AFFECTS THE DIETARY HEALTH OF AMERICAN CHILDREN
- 4:30 PM **KATHRYN M ORZECH** (University of Arizona) HOT CHEETOS, FUNYUNS AND FRUIT SNACKS, OH MY! RELATIONSHIPS BETWEEN SLEEP AND FOOD INTAKE IN AMERICAN ADOLESCENTS.
- 4:45 PM **KELLY FELTAULT** (American University) DARK SKIN, BAD SEAFOOD: RACIALIZING GLOBAL FOOD SAFETY STANDARDS IN THAILAND
- 5:00 PM **ANAMARIA V. IOSIF ROSS** (Utica College) THE RAW AND THE EU: INTERROGATING THE END/S OF UNPASTEURIZED FOOD CULTURES
- 5:45 PM End of Session
- 0-094 THE WITNESS, KINSHIP, AND THE ENDS OF ANTHROPOLOGY** (Reviewed by General Anthropology Division) Grand Ballroom Salon C, 5th Floor
This session may be of particular interest to: P, CC, S
Organizer(s): Sidharthan Maunaguru and Sylvain J Perdigon
Chair(s): Aaron Goodfellow
- 4:00 PM Introduction: **AARON GOODFELLOW**
- 4:15 PM **SIDHARTHAN MAUNAGURU** WITNESSING MARRIAGES: JAFFNA TAMIL MARRIAGES AND KINSHIP THROUGH WEDDING ALBUMS
- 4:30 PM **JENNIFER A HAMILTON** (Hampshire College) WITNESSING AND THE KINNING OF GENETIC CODES
- 4:45 PM **AARON GOODFELLOW** THE WITNESS AND NON-HUMAN KINSHIP
- 5:00 PM **SYLVAIN J PERDIGON** KINSHIP, SHAHADA AND GOVERNMENT OF THE SELF IN PALESTINIAN REFUGEE CAMPS IN LEBANON.
- 5:15 PM Discussion
- 5:45 PM End of Session
- 0-095 UNESCO AND THE POLITICS OF CULTURAL HERITAGE** (Reviewed by American Ethnological Society) Grand Ballroom Salon I, 5th Floor
This session may be of particular interest to: P, CC, S
Organizer(s): David S Berliner (Université Libre de Bruxelles) and Bortolotto Chiara (EHESS/IIAC)
Chair(s): David S Berliner (Université Libre de Bruxelles)
- 4:00 PM **BORTOLOTTO CHIARA** (EHESS/IIAC) INTANGIBLE CULTURAL HERITAGE AND THE EVOLUTION OF THE IDEA OF "CULTURE" WITHIN UNESCO
- 4:15 PM **JEAN LOUIS FABIANI** MAKING THE INTANGIBLE TANGIBLE. WORLD HERITAGE AND RELIGION
- 4:30 PM **VALDIMAR TR HAFSTEIN** (University of Iceland) FOLKLORE ON THE INTERNATIONAL AGENDA: A LETTER TO UNESCO
- 4:45 PM **DAVID S BERLINER** (Université Libre de Bruxelles) UNESCO AND THE POLITICS OF NOSTALGIA IN LUANG PRABANG (LAOS)

- 5:00 PM **CHRISTOPH BRUMANN** (U Cologne) APPROPRIATING WORLD HERITAGE: NATION, CULTURE, AND IMAGINED WORLDS IN A GLOBAL TOURNAMENT OF VALUE
- 5:15 PM Discussion
- 5:45 PM End of Session
- 0-096** **WHITHER THE UNIVERSITY? NEOLIBERALISM AND BEYOND** (Reviewed by Council on Anthropology and Education) Grand Ballroom Salon B, 5th Floor
This session may be of particular interest to: P, CC,
Organizer(s)/Chair(s): Jonathan T Church (Arcadia Univ)
- 4:00 PM **ALEXANDER POSECZNICK** (Teachers College: Columbia University) IT'S ALL ABOUT THE NUMBERS: BETWIXT MERIT AND SALES IN A NEOLIBERAL COLLEGE ADMISSION OFFICE
- 4:15 PM **JONATHAN T CHURCH** (Arcadia Univ) NEOLIBERALISM ONLINE: PROFESSIONAL IDENTITY AND PROCEDURAL MORALITY IN HIGHER EDUCATION
- 4:30 PM **GREG TANAKA** (Pacific Oaks College) WHAT DO WE DO AFTER THE END OF CULTURE? ON MUTUALITY AND THE MAKING OF AN AGENTAL SUBJECT
- 4:45 PM **WESLEY R SHUMAR** (Drexel University) DEBT AS A WEAPON: THE FINANCIAL DISCIPLINING OF COLLEGES AND UNIVERSITIES
- 5:00 PM Discussant: **DOUGLAS FOLEY** (University of Texas, Austin)
- 5:15 PM Discussion
- 5:45 PM End of Session
- 0-097** **NAPA WORKSHOP REQUIRES PREREGISTRATION: LEADING ENGAGING WORKSHOPS** Room 305, 3rd Floor
Organizer(s): Jennifer Beer (JB Intercultural Consulting)
- 4:00 PM-7:00 PM
- 0-098** **GOOD GOVERNANCE AT GLANCE: UNIVERSALIZING DEMOCRACY OR UNIVERSALIZING DEMOCRACY ASSISTANCE?** (Reviewed by Association for Political and Legal Anthropology) Room 415, 4th Floor
This session may be of particular interest to: P, CC, S
Organizer(s): Boris Petric (Laios (CNRS)-France) and Alessandro Monsutti (Yale University)
Chair(s): Boris Petric (Laios (CNRS)-France)
Introduction: **ALESSANDRO MONSUTTI** (Yale University)
- 4:00 PM
- 4:15 PM **GIORGIO BLUNDO** (EHESS) FROM ADVOCACY TO POLITICAL COMMITMENT. STATE, NGOS AND "GOOD GOVERNANCE" POLICIES IN SENEGAL
- 4:30 PM **DAVID RECONDO** (CERI-Sciences Po) THE GENEALOGY OF PARTICIPATORY DEMOCRACY IN BOLIVIA: FROM "POPULAR PARTICIPATION" TO "SOCIAL CONTROL"
- 4:45 PM **SHAFQAT HUSSAIN** RELIGIOUS SOVEREIGNTY AND TRANS-NATIONAL GOVERNANCE: POST-COLONIAL IDENTITIES IN NORTHERN PAKISTAN
- 5:00 PM **LAETITIA ATLANI-DUALT** (University Paris X Nanterre) SEE-SAWS IN THE FORMER SECOND WORLD
- 5:15 PM Break
- 5:30 PM **RAPHAELLE M E MATHEY** NEW TOOLS OF GOOD GOVERNANCE AND PROMOTION OF DEMOCRACY
- 5:45 PM **ANTONIO DONINI** (Feinstein International Center) INSIDER-OUTSIDER DYNAMICS IN "DEMOCRATIC" TRANSITIONS
- 6:00 PM **DOSTENA ANGUELOVA-LAVERGNE** BULGARIAN THINK TANKS: NEW ACTORS OF POLITICAL CHANGE, BETWEEN LOCAL AND GLOBAL
- 6:15 PM Discussant: **NANDINI SUNDAR** (University of Delhi)
- 6:30 PM Discussant: **K SIVARAMAKRISHNAN** (Yale University)
- 6:45 PM Discussion
- 7:45 PM End of Session

- 0-098A** **PROBLEM OF THE GIFT: CONTEMPORARY MODALITIES OF PHILANTHROPY AND CHARITY** (Reviewed by Society for Cultural Anthropology) Room 410, 4th Floor
This session may be of particular interest to: P, S
 Organizer(s): Christy K Schuetze (University of Pennsylvania), Ramah McKay (Stanford University) and Kyung-Nan Koh (University of Pennsylvania)
 Chair(s): China R Scherz (University of California San Francisco)
- 4:00 PM **RAMAH MCKAY** (Stanford University) CHARITABLE STATES: HUMANITARIAN PHILANTHROPY AND THE CONFIGURATION OF "PUBLIC HEALTH" IN MOZAMBIQUE
- 4:15 PM **PILAR K RAU** NO FREE GIFTS: FOREIGNERS AND PHILANTHROPY IN AN ANDEAN PEASANT COMMUNITY.
- 4:30 PM **PIERRE H MINN** (McGill University) RECIPROCITY AND THE POLITICS OF RESENTMENT IN INTERNATIONAL MEDICAL AID TO HAITI
- 4:45 PM **CHINA R SCHERZ** (University of California San Francisco) SIMPLE GIFTS: CATHOLIC CHARITY AND ORPHAN SUPPORT IN UGANDA
- 5:00 PM **KYUNG-NAN KOH** (University of Pennsylvania) BANG FOR THE BUCK: PRAGMATICS OF CONTEMPORARY AMERICAN CORPORATE GIFT GIVING
- 5:15 PM **CHRISTY K SCHUETZE** (University of Pennsylvania) PHILANTHROPIC IMPERIALISM: THE VIOLENCE OF CHARITY IN A RESOURCE CONSERVATION PROJECT IN MOZAMBIQUE
- 5:30 PM Break
- 5:45 PM **ALICIA SLIWINSKI** THE POWER OF THE GIFT. SOME PARADOXES ABOUT CONTEMPORARY HUMANITARIANISM
- 6:00 PM **DANIELLE WIDMANN ABRAHAM** (Harvard Divinity School) DEVELOPING ISLAM: ZAKAT AND THE CULTURAL POLITICS OF DOWRY IN INDIA
- 6:15 PM **YOON-JUNG LEE** (Stanford University) GRANT(ING) DEMOCRACY: NONPROFIT ACTIVISM AND SUBJECTS AT THE LIMITS OF GOVERNMENT
- 6:30 PM **BARBARA E VERCHOT** (Wings of Peace International) SOCIAL CAPITAL AND THE COMPLEX NATURE OF PHILANTHROPIC RELATIONSHIPS
- 6:45 PM Discussant: **ERICA L BORNSTEIN** (U Wisconsin-Milwaukee)
- 7:00 PM Discussion
- 7:15 PM Discussant: **GREG URBAN** (Penn)
- 7:30 PM Discussion
- 7:45 PM End of Session
- 0-099** **Invited Session: HERITAGE AS APPLIED ANTHROPOLOGY: SETTING THE AGENDA FOR THE 21ST CENTURY** (AAA Presidential Session) Liberty Ballroom A, 3rd Floor
This session may be of particular interest to: P, CC, S
 Organizer(s): Elizabeth Chilton (UMass Amherst) and Neil A Silberman
 Chair(s): Heidi J Bauer-Clapp (University of Massachusetts, Amherst), Angela M Labrador and Elizabeth Chilton (UMass Amherst)
- 4:00 PM Introduction: Neil A Silberman
- 4:15 PM Discussant: **ANNA S AGBE-DAVIES** (DePaul University)
- 4:30 PM Discussant: **MARGARET W** Conkey (UC-Berkeley)
- 4:45 PM Discussant: **RICHARD KURIN** (Smithsonian Institution)
- 5:00 PM Discussant: **RICHARD M LEVENTHAL** (University of Pennsylvania Museum)
- 5:15 PM Discussion
- 5:45 PM Break
- 6:00 PM Discussant: **BARBARA LITTLE** (University of Maryland)
- 6:15 PM Discussant: **CAROL MCDAVID** (University of Houston)
- 6:30 PM Discussant: **PAUL A SHACKEL** (University of Maryland)
- 6:45 PM Discussant: **GEORGE S SMITH**
- 7:00 PM Discussant: **LAURIER TURGEON**
- 7:15 PM Discussant: **LISA ACKERMAN** (World Monuments Fund)
- 7:30 PM Discussion
- 7:45 PM End of Session

- 0-100** **IF THE SPIRIT MOVES YOU: RELIGION AND SPIRITUALITY IN IMMIGRANT LIVES** (Reviewed by Society for Urban, National and Transnational/Global Anthropology) *Grand Ballroom Salon J, 5th Floor*
This session may be of particular interest to: P
Organizer(s): James B Beard (UC - Berkeley)
Chair(s): Sarah J Mahler (Florida International Univ.)
- 4:00 PM **DEIRDRE A MEINTEL** RELIGION-BASED PERSPECTIVES ON IMMIGRATION AND INTEGRATION IN QUEBEC
- 4:15 PM **AHMED AFZAL** (Purchase College, SUNY) ISLAM AND THE RECOVERY OF THE AMERICAN DREAM: SOUTH ASIAN MUSLIMS, TRANSNATIONAL ETHNO-RELIGIOUS NETWORKS AND MEDIATIONS OF CRISIS IN THE NEO-LIBERAL ECONOMY
- 4:30 PM **LAURA JOHANNA HIRVI** (University of Jyväskylä) THE SIKH TEMPLE: EXAMINING THE SIGNIFICANCE OF THE GURDWARA FOR SIKH IMMIGRANTS
- 4:45 PM **CYNTHIA HESS** (Inst Women's Policy Research) WOMEN, IMMIGRATION, AND RELIGION IN NEW DESTINATIONS OF THE UNITED STATES
- 5:00 PM **JANET E GUNN** (University of Ottawa) PERFORMING GENDERED RELIGIOUS NARRATIVES THROUGH HOUSEHOLD PUJA: CANADIAN EXAMPLES
- 5:15 PM **MARTHA S ALHIEH** MUSLIMS, MUSIC, AND THE SEARCH FOR MEANING: THE APPROPRIATION OF TRADITIONALLY AMERICAN GENRES OF MUSIC INTO ISLAMIC POPULAR CULTURE
- 5:30 PM Discussion
- 5:45 PM Break
- 6:00 PM **FRANCES TRIX** (Indiana University) BALKAN MUSLIM IMMIGRANT ASSOCIATIONS IN ISTANBUL: SOLIDARITY IN AND OUT OF SYNC IN A MUSLIM LAND
- 6:15 PM **FIONA BOWIE** DIALOGUE AND PARTICIPATION: THE ROLE OF AN INTERNATIONAL CHRISTIAN MOVEMENT IN THE TRANSNATIONAL EXPERIENCE OF THE BANGWA (CAMEROON)
- 6:30 PM **JAMES B BEARD** (UC - Berkeley) "TO TESTIFY WITH MY LIFE, WORKS, AND WORDS": AFRICAN CATHOLIC IMMIGRANT COMMUNITIES IN PORTO, PORTUGAL
- 6:45 PM **ERNE G OLSON** (Wells) CONGREGATIONAL CIRCLES, INTERNATIONAL BOUNDARIES AND CULTURAL JOURNEYS
- 7:00 PM **JOSH DeWind** (Social Science Research Council) RELIGIOUS LIVES OF MIGRANT MINORITIES
- 7:15 PM Discussant: **JOHN R BOWEN** (Washington U)
- 7:30 PM Discussion
- 7:45 PM End of Session
- 0-101** **INTELLECTUAL ACTIVISMS AND THE MAKING OF THE NEW EUROPE** (Reviewed by Society for the Anthropology of Europe) *Room 413, 4th Floor*
Organizer(s): Neringa Klumbyte (Miami University)
Chair(s): Neringa Klumbyte (Miami University) and Barbara Wolbert
- 4:00 PM **DOUGLAS R HOLMES** (Binghamton University) ENDS OF IDENTITY
- 4:15 PM **WILLIAM R SCHUMANN** (Arkansas Tech University) INTEGRATING THROUGH RESISTANCE? LOCAL ACTIVISM AND EU-FUNDED DEVELOPMENT PRACTICES IN WALES
- 4:30 PM **NERINGA KLUMBYTE** (Miami University) THE WRY SMILE OF A NATION: EUROPEAN INTEGRATION, CITIZENSHIP, AND THE POLITICS OF LAUGHTER IN LITHUANIA
- 4:45 PM **JARO STACUL** (Grant MacEwan College) SHAPING THE NEW EUROPE IN POST-SOCIALIST POLAND
- 5:00 PM Discussant: **ROBERT M HAYDEN** (University of Pittsburgh)
- 5:15 PM Discussant: **NOELLE J MOLE** (Princeton University)
- 5:30 PM Discussion
- 5:45 PM Break
- 6:00 PM **LAADA BILANIUK** (University of Washington) ACTIVISM IN UKRAINE: THROUGH ROCK TO EUROPEANIZATION

- 6:15 PM **MARIYA RADEVA** (CUNY Graduate Center) NATURALLY EUROPEAN: BULGARIAN ENVIRONMENTALISM AND THE EU ECOLOGICAL NETWORK NATURA 2000
- 6:30 PM **MARK S INGRAM** (Goucher College) THE USES OF "EURO-MEDITERRANEAN": "NEW TERRITORIES" ARTISTS PREPARE MARSEILLES TO BE EUROPEAN CAPITAL OF CULTURE IN 2013
- 6:45 PM **KAREN KAPUSTA-POFAHL** (Washburn University) OF DATA AND DIRECTIVES: THE IMPACT OF EU BUREAUCRACIES ON THE PRODUCTION OF KNOWLEDGE ABOUT GENDER IN THE CZECH REPUBLIC
 Discussant: **MARY N TAYLOR** (CUNY graduate center)
 Discussant: **LEVENT SOYSAL** (Kadir Has U-Istanbul)
- 7:00 PM Discussion
 7:15 PM Discussion
 7:30 PM Discussion
 7:45 PM End of Session

0-102

LISTENING TO DISCOURSE AND WAYS OF TELLING STORIES: PAPERS IN HONOUR OF VIRGINIA HYMES (Reviewed by Society for Linguistic Anthropology) Liberty Ballroom C, 3rd Floor

This session may be of particular interest to: S

Organizer(s): Alexander D King (University of Aberdeen) and Eve Danziger (U of Virginia)

Chair(s): Eve Danziger (U of Virginia)

- 4:00 PM **DANIEL S LEFKOWITZ** (University of Virginia) IN FIVE-YEAR (OR OTHER) PATTERNS
- 4:15 PM **SUSAN U PHILIPS** (University of Arizona) A COMPARISON OF HIGHER AND LOWER LEVELS OF LEXICAL HONORIFICATION IN TONGAN DISCOURSE
- 4:30 PM **EVE DANZIGER** (U of Virginia) ETHNOPOETICS, EVIDENTIAL ZERO, AND THE WILLING SUSPENSION OF DISBELIEF
- 4:45 PM Suzanne Scollon (Axe Handle Academy) NARRATIVE AS AN ANALYTICAL TEMPLATE FOR WORLD SOCIOPOLITICAL AFFAIRS
- 5:00 PM **LISE DOBRIN** (University of Virginia) LISTENING AS SOCIAL ACTION: METHOD AND MORALITY IN THE COLLECTION AND PRODUCTION OF TEXTS
- 5:15 PM **LILIANA A D PERKOWSKI** THE CURIOUS CASE OF THE WILD COCKEREL: TOWARDS THE EXPLORATION OF BULGARIAN NARRATIVE ETHNOPOETICS
- 5:30 PM Break
- 5:45 PM **JUDITH E BERMAN** (University of Pennsylvania Museum) THE ETHNOPOETICS OF NORTHWEST COAST SHIP LOGS
- 6:00 PM **ALEXANDER D KING** (University of Aberdeen) THE PATTERNING OF STYLE: ETHNOPOETIC ANALYSIS OF CENTURY-OLD WAX CYLINDERS OF KORYAK NARRATIVES
- 6:15 PM **CATHARINE A MASON** DIGITIZING THE HYMSIAN HYPOTHESIS: VERSE ANALYSIS AS EMPIRICAL-BASED RESEARCH
 Discussant: **ROBERT E MOORE** (Dublin City University)
 Discussant: **JAN BLOMMAERT**
 Discussant: **VIRGINIA HYMES**
- 6:30 PM Discussion
 6:45 PM Discussion
 7:00 PM Discussion
 7:15 PM Discussion
 7:45 PM End of Session

0-103

PALEOFANTASIES AND THE PROMOTION OF POPULAR FITNESS (Reviewed by Society for Medical Anthropology) Room 407, 4th Floor

Organizer(s)/Chair(s): Laura K Jones (Rice University)

Introduction: **BARRETT P BRENTON** (St John's U)

- 4:00 PM **LAURA K JONES** (Rice University) PALEOFANTASIES IN MENSTRUAL SUPPRESSION DISCOURSE
- 4:30 PM **SALLIE S HAN** (SUNY College at Oneonta) GIVING BIRTH LIKE A CAVEWOMAN: THE USES OF ANTHROPOLOGY IN CHILDBIRTH EDUCATION
- 4:45 PM **DANIEL W SELLEN** (U Toronto) HUMAN EVOLUTION AND BREASTFEEDING: IMPLICATIONS FOR CONTEMPORARY PUBLIC HEALTH
- 5:00 PM **CHARLOTTE R FAIRCLOTH** (University of Cambridge) FULL-TERM BREASTFEEDING:

P: Practicing and Applied Anthropologists **S:** Students
CC: Teachers of Anthropology and Community Colleges

- 5:15 PM Discussion
 5:30 PM Break
 5:45 PM **BEVERLY A DAVENPORT** (University of North Texas) THE CAVEMAN, THE TIGER AND THE STRESS DISCOURSE: A PALEO-NIGHTMARE
- 6:00 PM **JERUSHA T ACHTERBERG** EVOLUTIONARY ADAGES: THE (MIS)USE OF BIOLOGICAL ANTHROPOLOGY IN WOMEN'S PERIODICALS
 Discussion
 6:15 PM
 6:30 PM **NINA KOHLI-LAVEN** (University of Michigan, Ann Arbor) PALEOFANTASIES AND RACIAL LOGICS OF HEALTH AND MEDICAL EXPLANATION
 6:45 PM **LOUIS C FORLINE** (Univ of Nevada-Reno) DO MODERN HUNTER-GATHERERS FEED OUR PALEOFANTASIES? A RETROSPECTIVE LOOK AT FORAGERS IN THE BRAZILIAN AMAZON
 Discussion
 7:00 PM Discussant: **LESLIE C AIELLO** (Wenner-Gren Foundation)
 7:15 PM Discussion
 7:30 PM
 7:45 PM End of Session
- 0-104** **SEX INDUSTRIES IN GLOBAL PERSPECTIVE** (Reviewed by Association for Feminist Anthropology) Liberty Ballroom B, 3rd Floor
This session may be of particular interest to: P
 Organizer(s): Annegret D Staiger and Yasmina L Katsulis (Arizona State Univ)
 Chair(s): Annegret D Staiger
- 4:00 PM **YASMINA L KATSULIS** (Arizona State Univ) CONTEXTUALIZING THE GLOBAL CARE CHAIN: THE EXPERIENCES OF SEX WORKERS IN TIJUANA, MEXICO
 4:15 PM **ANNEGRET D STAIGER** THE CHANGING LANDSCAPES OF COMMERCIAL SEX IN GERMANY SINCE LEGALIZATION
 4:30 PM **KATHLEEN RAGSDALE** (Mississippi State University) "ONLY PUTAS KNOW HOW TO USE CONDOMS": STRUCTURAL, ECONOMIC, AND CULTURAL BARRIERS TO CONDOM USE AMONG SEX WORKERS IN BELIZE AND IN GLOBAL PERSPECTIVE
 4:45 PM **JOANNE WALBY** (American University in Cairo) RUSSIAN WOMEN IN THE SEX TOURISM INDUSTRY OF HURGHADA, EGYPT
 5:00 PM **ELANAH M URETSKY** (Yale University) WORKING INTO THE NIGHT: EXAMINING THE ROLE OF SEX IN WORK IN CONTEMPORARY CHINA
 5:15 PM Discussion
 5:30 PM Break
 5:45 PM **ERICA L WILLIAMS** "WE FALL IN LOVE AND THE SHIPS LEAVE": AMBIGUITY, COSMOPOLITANISM AND THE TRANSNATIONALIZATION OF AFFECT AMONG SEX WORKERS AND FOREIGN TRAVELERS IN SALVADOR, BRAZIL
 6:00 PM **THADDEUS G BLANCHETTE** and DA SILVA, Ana Paula "OUR LADY OF HELP": SEX(WORK), TOURISM AND TRANSNATIONAL MOVEMENTS IN COPACABANA
 Discussant: **SAMUEL P VEISSIERE** (University College of the North)
 6:15 PM Discussant: **DANIEL BRADBURD** (Clarkson Univ)
 6:30 PM Discussant: **ELIZABETH BERNSTEIN** (Barnard College, Columbia Univ)
 6:45 PM Discussion
 7:00 PM
 7:45 PM End of Session
- 0-105** **Association for Feminist Anthropology EXECUTIVE BOARD MEETING AND RETREAT** Room 308, 3rd Floor
 4:30 PM-7:30 PM Organizer(s): Cheryl R Rodriguez (U South Florida)
- 0-106** **AAA COMMITTEE FOR HUMAN RIGHTS ANNUAL MEETING** William Penn Boardroom, 1st Floor Courtyard Marriott
 5:00 PM-7:00 PM Organizer(s): Deborah A Poole (Johns Hopkins University) and Robin Root (CUNY)
 Chair(s): Victoria D Sanford (Lehman College-CUNY)
- 0-107** **SVA WORKSHOP REQUIRES PREREGISTRATION: FUNDING AND**

- 5:00 PM-7:00 PM **DISTRIBUTION OF ETHNOGRAPHIC FILM** Room 301, 3rd Floor
Organizer(s): Cynthia L Close (Documentary Educational Resources)
- 0-108** **REMEMBERING THE DEAD IN THE AFTERMATH OF VIOLENCE** (Reviewed by American Ethnological Society) Grand Ballroom Salon I, 5th Floor
Organizer(s): Christopher R Duncan (Arizona State University)
Chair(s): Shahla Talebi (Arizona State University)
- 6:00 PM **CHRISTOPHER R DUNCAN** (Arizona State University) MONUMENTS AND MARTYRDOM: MEMORIALIZING THE DEAD IN POST-CONFLICT EASTERN INDONESIA
- 6:15 PM **SHAHLA TALEBI** (Arizona State University) "THE GARDEN OF PARADISE" AND "THE LAND OF THE DAMNED": DISCRIMINATORY GRAVEYARDS IN POST-REVOLUTIONARY IRAN
- 6:30 PM **Ivy L PIKE** (University of Arizona), **HILTON, Charles B**, **OESTERLE, Matthias** (University of Cologne) and **STRAIGHT, Bilinda S** (Western Michigan University) VIOLENCE, DEATH AND MEMORY AMONG TURKANA, SAMBURU AND POKOT PASTORALISTS IN NORTHERN KENYA
- 7:00 PM **HEONIK KWON** (U of Edingburgh) WHY AREN'T THERE ANY WAR CEMETERIES IN NORTH KOREA?
- 7:15 PM **VIRGINIA GARRARD-BURNETT** (Dept. of History) "GRACIAS, MAMÁ, AHORA ESTOY LIBRE": DEATH, EXHUMATION AND REBURIAL AMONG THE MAYA IN CONTEMPORARY GUATEMALA
- 7:30 PM Discussant: **TODD RAMÓN OCHOA** (UNC Chapel Hill, Religious Studies)
- 7:45 AM End of Session
- 0-109** **Society for Anthropology of Religion (SAR) BOARD MEETING** Room 401, 4th Floor
Organizer(s): Stephan Palmie' (Chicago)
- 0-110** **A CRITICAL HISTORY OF THE "DARKNESS IN EL DORADO" CONTROVERSY** (Reviewed by General Anthropology Division) Grand Ballroom Salon C, 5th Floor
This session may be of particular interest to: P, S
Organizer(s)/Chair(s): Alice D Dreger (Northwestern University)
Introduction: **ALICE D DREGER** (Northwestern University)
- 6:00 PM Discussion
- 6:15 PM Discussant: **THOMAS GREGOR** (Vanderbilt U)
- 6:30 PM Discussant: **TERENCE S TURNER** (General Anthropology)
- 6:45 PM Discussion
- 7:00 PM End of Session
- 7:45 PM
- 0-111** **Invited Roundtable: A DISCIPLINE OF COWARDS? RACE, RACISM, AND ANTHROPOLOGY** (Association of Black Anthropologists) Independence Ballroom II, 3rd Floor
This session may be of particular interest to: P, CC, S
Organizer(s): C Michelle Kleisath (University of Washington)
Chair(s): Nicole I Torres (University of Washington - Seattle)
- 6:00 PM - 7:45 PM Introduction: **HEATHER D CLARK** (University of Washington)
NICOLE I TORRES (University of Washington - Seattle)
JASON L CHAN
HEATHER D CLARK (University of Washington)
C MICHELLE KLEISATH (University of Washington)
BRAD E ERICKSON (UC Berkeley, Anthropology)
End of Session

-
- 0-112** **ADDRESSING THE ISSUES OF FOOD AVAILABILITY AND ACCESS: A CRITICAL ROLE FOR ANTHROPOLOGY** (Reviewed by Society for the Anthropology of Food and Nutrition) [Room 414, 4th Floor](#)
 Chair(s): Eleanor A Carlson (University of Victoria BC)
 Introduction: **ELEANOR A CARLSON** (University of Victoria BC)
 6:00 PM **TERESA M MARES** CAN ANTHROPOLOGY PUT FOOD ON THE TABLE?
 6:15 PM REIMAGINING APPLIED RESEARCH WHEN THE BREADLINES RUN LONG
 6:30 PM **KATHRYN S OTHS** (Alabama) and **GROVES, Katy M** (University of Alabama)
 CHESTNUTS AND SPRING CHICKENS: CONFLICT AND CHANGE IN FARMER'S
 MARKET IDEOLOGIES
 6:45 PM **ELEANOR A CARLSON** (University of Victoria BC) YOU EAT WHAT YOU ARE:
 CONSTRUCTIONS OF POVERTY AND RESPONSES TO HUNGER
 7:00 PM **BROOKE HANSEN** (Ithaca) and **LAPP, Julia L** REVITALIZING NATIVE FOODWAYS
 AMONG THE HAUDENOSAUNEE: NUTRITIONAL BENEFITS AND POLITICAL
 ECONOMIC BARRIERS
 7:15 PM **ELIZABETH E COOPER** (Indiana U of Pennsylvania) APPLYING FANTA'S HOUSEHOLD
 FOOD INSECURITY ACCESS SCALE (HFIA5) WITHIN RURAL MALAY
 COMMUNITIES
 7:45 PM End of Session
- 0-113** **CONTESTING VALUE, SPACES, AND KNOWLEDGE IN CITIES** (Reviewed by Society for Urban, National and Transnational/Global Anthropology) [Room 409, 4th Floor](#)
 Chair(s): Matthew R Lane (North Cross School)
 6:00 PM **MATTHEW R LANE** (North Cross School) OF MEN AND METAL: REGIMES OF VALUE
 AT THE INTERFACE OF THE LOCAL AND GLOBAL SCRAP METAL ECONOMY
 6:15 PM **JEN SANDLER** CONTESTING PROFESSIONAL KNOWLEDGE IN URBAN LIFE:
 MOBILIZING NEW LEGITIMACY FRAMEWORKS FROM SCIENCE AND THE STREET
 6:30 PM **JENNIFER S MACK** (Harvard University) BANQUETS AND BURIALS: SYRIAC
 ORTHODOX CHRISTIANS IN A SWEDISH SUBURB
 6:45 PM **Christine A Kray** (Rochester Inst of Technology) THE END/S OF COMMUNITY
 RESEARCH: THE LOCAL FOODS MOVEMENT AS AN INTENTIONAL COMMUNITY
 7:00 PM **JESSE S MUMM** SWITCHING THE RACE TRACK: GENTRIFICATION AND THE
 REPRODUCTION OF RACE IN CHICAGO
 7:15 PM **SUREKHA ACHARYA** (Riverside Community College) TRANSNATIONALISM: THE
 MANIFESTATION OF HINDUTVA AMONG INDIVIDUALS AND INSTITUTIONS OF
 THE LITTLE INDIA ENCLAVE IN SOUTHERN CALIFORNIA
 7:30 PM Discussion
 7:45 PM End of Session
- 0-114** **COUNTERING SURVEILLANCE: INTERACTION, LEGITIMATION, AND RESISTANCE** (Reviewed by Society for Linguistic Anthropology) [Room 408, 4th Floor](#)
This session may be of particular interest to: P, CC
 Organizer(s): Christina P Davis (University of Michigan) and Sherina Feliciano-Santos
 Chair(s): Christina P Davis (University of Michigan)
 Introduction: **BARBARA A MEEK** (University of Michigan)
 6:00 PM **INMACULADA M GARCIA SANCHEZ** (Temple University) HOW TO "OUT" A PEER:
 6:15 PM LANGUAGE, POWER, AND SURVEILLANCE IN AN ETHNICALLY DIVERSE
 CLASSROOM.
 6:30 PM **SHERINA FELICIANO-SANTOS** "CUIDADO, NOS ESTÁN VELANDO" (BE CAREFUL,
 THEY'RE WATCHING US): INTERACTIONAL SURVEILLANCE AND THE
 CHALLENGES OF TAÍNO POLITICAL ENGAGEMENT
 6:45 PM **CHRISTINA P DAVIS** (University of Michigan) RECONFIGURING DIFFERENCE:
 LINGUISTIC SURVEILLANCE PRACTICES IN A SRI LANKAN SCHOOL

7:00 PM **JENNIFER F REYNOLDS** (University of South Carolina) and **FAULSTICH, Marjorie** IN THE SERVICE OF SELF-SURVEILLANCE: CHILD INTERPRETERS IN "MAINSTREAM" AND "PROGRESSIVE" SCHOOL PARENT-TEACHER CONFERENCES
 7:15 PM Discussant: **SUSAN U PHILIPS** (University of Arizona)
 7:30 PM Discussion
 7:45 PM End of Session

0-115 **CRYING THE GLOBAL COUNTRY: EMOTION AND RUSTICITY IN POPULAR SONG GENRES** (Reviewed by American Ethnological Society) Room 403, 4th Floor

This session may be of particular interest to: CC, S
 Organizer(s): Christine R Yano (University of Hawai'i)
 Chair(s): Aaron A Fox (Columbia Univ)
 Introduction: **AARON A FOX** (Columbia Univ)
 6:00 PM **LILA ELLEN GRAY** (Columbia University) FADO'S CITY: FIGURING AFFECT, PLACE, AND GENRE IN CONTEMPORARY LISBON
 6:15 PM **STEVE FERZACCA** (University of Lethbridge) DEEP SOUND, COUNTRY FEELING: KERONCONG MUSIC IN A JAVANESE NEIGHBORHOOD
 6:30 PM **VIRGINIA DANIELSON** THE "REAL" VOICE OF EGYPT: SAYYID DARWISH, ZAKARIYYA AHMAD AND EGYPTIAN "COUNTRY" MUSIC
 6:45 PM Discussant: **CHRISTINE R YANO** (University of Hawai'i)
 7:00 PM Discussion
 7:15 PM Discussion
 7:45 PM End of Session

0-116 **ELECTRONIC GOVERNANCE AND THE PAPER TRACE** (Reviewed by General Anthropology Division) Grand Ballroom Salon E, 5th Floor

Organizer(s)/Chair(s): Matthew Hull (University of Michigan)
 6:00 PM **SOLOMON BENJAMIN** (University of Toronto) TITLING TILTS POWER! LAND TENURE AS AN ANALYTICAL LENS TO BANGALORE'S REVANCHIST GLOBALIZATION
 6:15 PM **RAVI SUNDARAM** (Sarai, CSDS, Delhi) THE POSTCOLONIAL INFORMATION CITY
 6:30 PM **MATTHEW HULL** (University of Michigan) PUBLIC PAPER AND A PRIVATE DATABASE: TRANSPARENCY AND REAL ESTATE IN ISLAMABAD
 6:45 PM Discussant: **LEIGH SUSAN STAR** (University of Pittsburgh)
 7:00 PM Discussant: **GEOFFREY BOWKER** (Santa Clara University)
 7:15 PM Discussion
 7:45 PM End of Session

0-117 **FOOD, FIBER, & FLOWER: GOVERNING AGRARIAN ENVIRONMENTS IN THE GLOBAL MARKETPLACE** (Reviewed by Culture and Agriculture) Room 502, 5th Floor

This session may be of particular interest to: P
 Organizer(s)/Chair(s): Megan A Styles (University of Washington)
 Introduction
 6:00 PM **MEGAN A STYLES** (University of Washington) GOVERNING LANDSCAPES OF GLOBAL PRODUCTION: GROWING ROSES IN A KENYAN RAMSAR SITE
 6:15 PM **KAREN E HEBERT** (Yale University) CROSS CURRENTS: NAVIGATING SHIFTING PARADIGMS OF SALMON FISHERIES MANAGEMENT IN SOUTHWEST ALASKA
 6:30 PM **KEELY B MAXWELL** (Franklin and Marshall College) SHORN VICUÑA, SAVED
 6:45 PM **VICUÑA: WILDLIFE CONSERVATION AND COMMODIFICATION IN THE ANDES**
 7:00 PM **SARAH R OSTERHOUDT** (Yale University) BECOMING CERTIFIABLE: RE-ARTICULATING KNOWLEDGES OF VANILLA PRODUCTION IN MADAGASCAR
 7:15 PM Discussant: **GLENN D STONE** (Washington U - St Louis)
 7:30 PM Discussion
 7:45 PM End of Session

- 0-118** **GENDER, FAMILY, VIOLENCE AND LOSS** (Reviewed by Association for Feminist Anthropology) Room 404, 4th Floor
Chair(s): Denise Geraci (CUNY Graduate Center)
- 6:00 PM **AYSE G ALTINAY** (Sabanci University) TRANSVERSAL POLITICS, CONSCIOUSNESS-RAISING AND VIOLENCE AGAINST WOMEN: GRASSROOTS THEORIZING FOR A FEMINIST CONTINUUM OF NONVIOLENCE IN TURKEY'S SOUTHEAST
- 6:15 PM **PATRICIA TOVAR** ETHNOGRAPHY WITH TEARS: A METHODOLOGY TO STUDY GENDER AND VIOLENCE IN COLOMBIA
- 6:30 PM **MARIDA HOLLOS** THE IMPORTANCE OF MOTHERHOOD: THE MEANINGS AND CONSEQUENCES OF INFERTILITY IN TWO NIGERIAN COMMUNITIES.
- 6:45 PM **SHARLA BLANK** (Washburn University) GOSSIP, SEX, AND SINGLE MOTHERS IN DOMINICA, WEST INDIES
- 7:00 PM **DENISE GERACI** (CUNY Graduate Center) GRANDCHILDREN, GRANDPARENTS AND CAREWORK IN MEXICO'S "MOTHER-AWAY" FAMILIES
- 7:15 PM Discussion
- 7:45 PM End of Session
- 0-118A** **HOW ANTHROPOLOGY CAN HELP END HEALTHCARE AS WE KNOW IT: PRACTICING ANTHROPOLOGY IN (AND ON) THE MEDICAL SYSTEM**
(Reviewed by National Association for the Practice of Anthropology)
Independence Ballroom I, 3rd Floor
This session may be of particular interest to: P
Organizer(s)/Chair(s): Benjamin J Chesluk (American Board of Internal Medicine)
- 6:00 PM **JOHN WENDEL** (Wendel Ethnographic Research) ANTHROPOLOGY IN THE PHARMACEUTICAL INDUSTRY: A VIEW FROM A PRACTITIONER
- 6:15 PM **SARAH ROTTENBERG** BRIDGING CULTURAL DIVIDES: HOW CULTURAL ANTHROPOLOGY CAN HELP HEALTH CARE PROVIDERS MEET THE NEEDS OF PATIENTS AND PHYSICIANS (AND SAVE MONEY IN THE PROCESS)
- 6:30 PM **BENJAMIN J CHESLUK** (American Board of Internal Medicine) CULTURAL BARRIERS TO TEAMWORK IN PRIMARY CARE
- 6:45 PM **SUSANNAH STAATS** (Children's Hospital of Phila.) PLANNING FOR MISTAKES: MANAGING LARGE-SCALE SYSTEM CHANGE IN A CHILDREN'S HOSPITAL
- 7:00 PM **CHARLEY SCULL** (Contains Live Culture) MARKET RESEARCH, WEBNOGRAPHY, AND CHRONIC DISEASE
- 7:15 PM **MICHELLE L ROGERS** (Drexel University) UNDERSTANDING THE IMPACT OF HEALTH INFORMATION TECHNOLOGY ON CLINICAL WORK PROCESSES
- 7:30 PM Discussion
- 7:45 PM End of Session
- 0-119** **IMMIGRANT TRANSIENCE AND NOSTALGIA** (Reviewed by Society for the Anthropology of North America) Room 406, 4th Floor
Chair(s): Maria Amelia Viteri (CATHOLIC UNIVERSITY)
- 6:00 PM **MARIA AMELIA VITERI** (CATHOLIC UNIVERSITY) THE POLITICAL ECONOMY OF NOSTALGIA: THE ECUADORIAN COMMUNITY IN NYC
- 6:15 PM **JANE L HELLEINER** (Brock University) CANADIAN BORDERLANDERS AND UNAUTHORIZED MIGRANT CROSSINGS AT NIAGARA
- 6:30 PM **MIRANDA C HALLETT** (Cornell University) BORDERS OF THE PUBLIC: FRAMING INCLUSION AND EXCLUSION OF UNDOCUMENTED IMMIGRANTS
- 6:45 PM **LISA L PORTER** (Bridgewater College) THE CENTRAL AMERICAN DREAM: U.S. EXPATRIATES IN COSTA RICA
- 7:00 PM **JENNA ANDREWS** (University of Georgia) TRANSNATIONAL LANDSCAPES AND THE CUBAN DIASPORA
- 7:15 PM **SAMUEL K BYRD** (CUNY Graduate Center) CULTURAL EXPRESSIONS AMONG CHARLOTTE'S LATINA/O IMMIGRANTS
- 7:30 PM Discussion
- 7:45 PM End of Session

0-120 **INFORMAL ECONOMIES OF MUSIC** (Reviewed by Society for Cultural Anthropology) Room 412, 4th Floor
This session may be of particular interest to: S
 Organizer(s): Alexander S Dent (The George Washington University)
 Chair(s): Jesse Weaver Shipley (Haverford College)

6:00 PM **ALEXANDER S DENT** (The George Washington University) **INFORMALITY'S CRITICAL INTIMACIES IN SÃO PAULO, BRAZIL**

6:15 PM **MARINA PETERSON** (Ohio University) **LAW, LABOR, AND LPS: THE 1942 RECORDING BAN AND PUBLIC PERFORMANCE IN THE U.S.**

6:30 PM **L SHANE GREENE** (Indiana University) **PERIPHERAL PUNKS AND PERU'S POST-WAR SOCIETY OF SHIT**

6:45 PM **JESSE WEAVER SHIPLEY** (Haverford College) **HIP HOP ONTOLOGIES ACROSS GLOBAL LANDSCAPES**

7:00 PM **DAVID E NOVAK** (UCSB) **CASSETTE CULTURE: IMAGINING SOCIAL RECIPROCITY THROUGH INFORMAL MEDIA EXCHANGE**

7:15 PM **JAVIER F. LEON** (Indiana University) **NGOS AND THE PROFESSIONALIZATION OF LOCAL MUSICIANS IN CHINCHA, PERU**

7:30 PM Discussant: **FLAGG MILLER** (University of California, Davis)

7:45 PM End of Session

0-121 **Invited Session: LATIN@ EXPRESSIVE CULTURE: ABOUT THE COMING OF AGE OF A CULTURE THAT IS ALWAYS EMBEDDED IN POLITICS** (Association for Latina and Latino Anthropologists, Central States Anthropological Society) Room 310, 3rd Floor
This session may be of particular interest to: P, S
 Organizer(s): Arlene Davila (New York University)
 Chair(s): Karen M Davalos (Loyola Marymount University)

6:00 PM Introduction

6:15 PM **KAREN M DAVALOS** (Loyola Marymount University) **LATIN@ MUSEUMS: AFTER THE BOOM**

6:30 PM **VICTOR M TORRES-VELEZ** (Hunter College) **ART AND THE UNMAKING OF MILITARIZED LANDSCAPES: VIEQUES, PUERTO RICO**

6:45 PM **JOHANA LONDONO** (NYU) **THE SPATIAL POLITICS OF AN URBAN LATINO AESTHETIC**

7:00 PM **JONATHAN D ROSA** (University of Chicago) **SPANGLISH-ONLY: LINGUISTIC FASHIONINGS OF LATINIDAD IN A U.S. HIGH SCHOOL**

7:15 PM **ANA APARICIO** (Northwestern University) **I WANT MY MTV TR35? LATINO YOUTH AND THE POLITICS OF CULTURAL PRODUCTION**

7:30 PM Discussant: **ARLENE DAVILA** (New York University)

7:45 PM End of Session

0-122 **REFLECTIONS ON SUBJECTIVITY, PSYCHOANALYSIS, THE VIRTUAL AND THE IMAGINARY** (Reviewed by Society for Psychological Anthropology) Grand Ballroom Salon F, 5th Floor
 Chair(s): Yoram Bilu (Hebrew University)

6:00 PM **KIRA E FOSTER** (University of California, San Francisco) **TALKING THROUGH STIGMA: INTERVIEWS WITH WOMEN WHO HAVE HAD ABORTIONS**

6:15 PM **PATRICIA GHEROVICI** **WHY TRANS-DISCIPLINARITY IS NECESSARY TO DEAL WITH TRANSGENDERISM: FROM AN ANTHROPOLOGY OF GENDER TO A PSYCHOANALYSIS OF SEXUALITY**

6:30 PM **ROBEY CALLAHAN** (California State University, Fullerton) **"DREAMS," "WERE-ANIMALS," AND "SOULS" IN YUCATÁN MAYA CULTURE**

6:45 PM **LYNN VINCENTNATHAN** (University of Texas - Pan American) and **VINCENTNATHAN, S GEORGE** (University of Texas - Pan American) **VIRTUAL HATE? A MULTIDIMENSIONAL STUDY OF A YOUTUBE EUCHARIST DESECRATION SITE**

7:00 PM **YORAM BILU** (Hebrew University) **"WE WANT TO SEE OUR KING": VIRTUALITY, ICONOPHILIA, AND APPARITIONS IN MESSIANIC HABAD**

P: Practicing and Applied Anthropologists S: Students
 CC: Teachers of Anthropology and Community Colleges

7:15 PM
7:45 PM

Discussion
End of Session

0-123

ROAD PUBLICS, ROAD EVENTS (Reviewed by American Ethnological Society)
Grand Ballroom Salon K, 5th Floor

This session may be of particular interest to: S

Organizer(s): Christophe Robert (Chinese University Hong Kong) and Richard Kernaghan (Fordham University)

Chair(s): Stuart A Rockefeller (Fordham)

6:00 PM

RICHARD KERNAGHAN (Fordham University) FURROWS AND WALLS: ON THE LEGAL TOPOGRAPHY OF A FRONTIER ROAD

6:15 PM

STUART A ROCKEFELLER (Fordham) TWO BLOCKED ROADS

6:30 PM

LISA MITCHELL (U of Pennsylvania) THE MANY VOICES OF DEMOCRACY IN INDIA: TRAFFIC DISRUPTION, POLITICAL PRACTICE, AND NON-BOURGEOIS PUBLIC SPHERES

6:45 PM

CHRISTOPHE ROBERT (Chinese University Hong Kong) THE MORAL ECONOMY OF URBAN ROADS AND DEMOLITION IN CONTEMPORARY VIETNAM

7:00 PM

Discussant: **DEBORAH A POOLE** (Johns Hopkins University)

7:15 PM

Discussion

7:45 PM

End of Session

0-124

SCHOOLING WHICH CHILD? CONTESTED CONSTRUCTIONS OF CHILDHOOD AND YOUTH IN EDUCATIONAL SETTINGS (ORGANIZED BY THE ANTHROPOLOGY OF CHILDREN AND CHILDHOOD INTEREST GROUP) (Reviewed by Council on Anthropology and Education) Room 411, 4th Floor

This session may be of particular interest to: P, S

Organizer(s): Tyler Bickford (Columbia University) and Micah C Gilmer

Chair(s): John D Herzog (Northeastern (ret'd))

6:00 PM

BAMBI L CHAPIN (UMBC) DEVELOPING UNDERSTANDING IN CHILDREN/UNDERSTANDINGS OF CHILD DEVELOPMENT: SRI LANKAN CULTURAL MODELS AND THE NEW EDUCATIONAL REFORMS

6:15 PM

JENNIFER ADAIR (University of Texas - Austin) IMMIGRANT AND NONIMMIGRANT TEACHERS' CONCEPTUALIZATIONS OF DIVERSITY AND CHILDHOOD IN FIVE U.S. CITIES: THE CHANCLA DEBATE

6:30 PM

MICAH C GILMER "THESE KIDS GOT TO STEP UP AND BE MEN:" LANGUAGE AND FOOTBALL AS A LIMINAL SPACE AT EASTSIDE HIGH

6:45 PM

Discussion

7:00 PM

ALICIA L BLUM-ROSS (University of Oxford) CREATIVE GENIUSES OR FERAL THUGS? PARTICIPATORY FILMMAKING AND THE CONSTRUCTION OF "YOUTH"

7:15 PM

TYLER BICKFORD (Columbia University) COMPETING PUBLIC CHILDHOODS: ENTERTAINMENT MEDIA, CONSUMERISM, AND CHILDREN'S EXPRESSIVE PRACTICES AT A VERMONT PRIMARY SCHOOL

7:30 PM

Discussion

7:45 PM

End of Session

0-125

THE END/S OF "RELIGION" IN ANTHROPOLOGICAL RESEARCH (Reviewed by Society for Anthropology of Religion) Grand Ballroom Salon D, 5th Floor

This session may be of particular interest to: S

Organizer(s)/Chair(s): Henry Goldschmidt (Wesleyan University)

6:00 PM

HENRY GOLDSCHMIDT (Wesleyan University) THE END/S OF "RELIGION" IN ANALYSES OF US DIVERSITY: HUMANIZING OTHERS WHILE DEPOLITICIZING DIFFERENCE?

6:15 PM

LORRAINE V ARAGON (UNC-Chapel Hill) REFORMING RELIGION IN INDONESIA AND ACADEMIA: THE POLITICS OF ANTHROPOLOGICAL TAXONOMY AND TRANSLATION

6:30 PM

AYALA FADER (Fordham U) NONLIBERAL JEWISH SELF HELP AUDIOTAPES AND THE CATEGORY OF RELIGION

- 6:45 PM **WILLIAM M GIRARD** "IS PROTESTANTISM A RELIGION?: TRACING 'BELIEF-EFFECTS' AMONG EVANGELICAL DEVELOPMENT WORKERS IN COPÁN RUINAS, HONDURAS"
- 7:00 PM **HANNA H KIM** (Adelphi University) COMING TO TERMS WITH "RELIGION": EXAMINING THE SHARED SPACE OF GLOBAL HINDUS AND CRITICAL ANTHROPOLOGISTS
- 7:15 PM Discussant: **MICHAEL LAMBEK** (University of Toronto)
- 7:30 PM Discussion
- 7:45 PM End of Session
- 0-126** **THE SHIFTING BORDERS OF MEXICAN ANTHROPOLOGY** (Reviewed by Society for Latin American and Caribbean Anthropology) Grand Ballroom Salon A, 5th Floor
- Organizer(s): Gilberto A Rosas (University of Illinois)
- Chair(s): Korinta Maldonado (University of Texas)
- 6:00 PM Introduction: **GILBERTO A ROSAS** (University of Illinois)
- 6:15 PM **JEFFREY S JURIS** (Arizona State University) TAKING THE AIRWAVES: ILLEGALITY AND AUTONOMY AMONG FREE RADIOS IN MEXICO
- 6:30 PM **KORINTA MALDONADO** (University of Texas) THE LEGAL AND SOCIAL EMBODIMENT OF "USOS Y COSTUMBRES" IN NEOLIBERAL MEXICO: THE INDIGENOUS COURT OF HUEHUETLA, PUEBLA
- 6:45 PM **SUJEY VEGA** (Sam Houston State University) "MÉXICO EN CHIQUITO": LOCATING AND RECOGNIZING THE MARGINS OF GREATER MEXICO IN THE ANNALS OF ANTHROPOLOGY
- 7:00 PM **JENNIFER R NAJERA** (University of California, Riverside) RACE RULES AND EXCEPTIONS: THE CULTURE OF MEXICAN SEGREGATION IN TEXAS IN THE 1940S
- 7:15 PM **MARIANA MORA** TOWARD AN ACTIVIST INSPIRED DECOLONIZING ANTHROPOLOGY
- 7:30 PM Discussant: **ANA M ALONSO** (University of Arizona)
- 7:45 PM End of Session
- 0-127** **WHAT COUNTS AS KNOWLEDGE?: CONFLICTING ENDS OF SCHOOLING FOR INDIGENOUS PEOPLES** (Reviewed by Council on Anthropology and Education) Grand Ballroom Salon B, 5th Floor
- Organizer(s): Dorothy Aguilera (Lewis and Clark College) and Sheryl A Ludwig (Adams State College)
- This session may be of particular interest to: P, CC, S**
- Chair(s): Sheryl A Ludwig (Adams State College)
- 6:00 PM Introduction: **DOROTHY AGUILERA** (Lewis and Clark College)
- 6:15 PM **DIANE B HIRSHBERG** (ISER - Univ of Alaska Anchorage) and WORL, Rosita THE EARLY DAYS OF FORMAL SCHOOLING FOR INDIGENOUS PEOPLES IN ALASKA: TO WHAT END?
- 6:30 PM **DOROTHY AGUILERA** (Lewis and Clark College) DECOLONIZING EDUCATIONAL POLICIES: LANGUAGE RIGHTS OF INDIGENOUS STUDENTS
- 6:45 PM **DEBRA I McLANE** (Fielding Graduate University) CULTIVATING HUMANISTIC, HOLISTIC UNDERSTANDING AT THE INDIVIDUAL, EDUCATIONAL LEVEL: APPLYING INDIGENOUS WISDOM TO A PARADIGM FOR PEACE
- 7:00 PM **SHERYL A LUDWIG** (Adams State College) BEING MAYA IN A U.S. SCHOOL: INTERPRETING DISCONTINUITIES
- 7:15 PM Discussant: **DOROTHY AGUILERA** (Lewis and Clark College)
- 7:30 PM Discussion
- 7:45 PM End of Session

- 0-128** **WHO'S AFRAID OF IDENTITY?** (Reviewed by Society for Cultural Anthropology) Room 304, 3rd Floor
This session may be of particular interest to: P, S
Organizer(s): Shefali Jha (University of Chicago) and Nitya Deepa Das (University of Chicago)
Chair(s): Shefali Jha (University of Chicago)
6:00 PM Introduction: **SHEFALI JHA** (University of Chicago)
6:15 PM **SEAN M DOWDY** VIRTUALLY DESIRABLE: REMEDIATING THE "POLITICAL" IN A SOUTH ASIAN QUEER DIASPORA
6:30 PM **NITYA DEEPA DAS** (University of Chicago) CHANGING THE SUBJECT
6:45 PM **NADIA LOAN** TEXTUAL IDENTITIES: GENDER, QURANIC INTERPRETATION AND (RE)FORMATION OF THE SELF
7:00 PM **CHARIS F BOKE** "THE ONE GARLAND NEPALI": CO-CONSTITUTING MAOIST WAR-TIME RHETORIC AND ETHNIC GROUP POLITICS IN NEPAL
7:15 PM Discussant: **NUSRAT S CHOWDHURY** (U of Chicago)
7:45 PM End of Session
- 0-129** **YOUTH IN EUROPE: IMPLICATION IN EU POLICIES, PROGRAMS, AND PROJECTS, ORGANIZED BY THE ANTHROPOLOGY OF CHILDREN & CHILDHOOD INTEREST GROUP** (Reviewed by Society for the Anthropology of Europe) Room 309, 3rd Floor
This session may be of particular interest to: S
Organizer(s): Aaron C Thornburg (Duke University) and Caterina F Anderson (Maxwell School of Syracuse U)
Chair(s): Aaron C Thornburg (Duke University)
6:00 PM **CATERINA F ANDERSON** (Maxwell School of Syracuse U.) ARE THE YOUTH IN EUROPE ALSO THE YOUTH IN ASIA (OR AFRICA, OR LATIN AMERICA)?
6:15 PM **MEGAN L CALLAGHAN** (Bard College) PIECEWORK FOR PEACE: EU FUNDING OF YOUTH PROJECTS IN NORTHERN IRELAND
6:30 PM **AARON C THORNBURG** (Duke University) COMIC CITIZENSHIP: YOUTH-BASED CITIZENSHIP PROJECTS OF THE EUROPEAN COMMISSION
6:45 PM **POLYA I IUEVA** BULGARIAN YOUTH AT THE CROSS-ROADS OF POST-SOCIALISM, EUROSCEPTICISM, AND EUROPEAN INTEGRATION
7:00 PM **AYSE OZCAN** (Syracuse University) PASSAGE TO EUROPEAN INTEGRATION: THE ROLE OF IMMIGRANT MUSLIM YOUTH IN THE EU'S YOUTH POLICIES
7:15 PM Discussant: **THOMAS M WILSON** (Binghamton U, SUNY)
7:30 PM Discussion
7:45 PM End of Session
- 0-130** **Society for the Anthropology of North America RETREAT** Room 402, 4th Floor
6:00 PM-9:00 PM Organizer(s): Sandra L Morgen (Oregon)
- 0-132** **PHILOSOPHY AND ANTHROPOLOGY** (Reviewed by Society for Cultural Anthropology) Grand Ballroom Salon H, 5th Floor
Organizer(s): Daniel Rosenblatt (Carleton University) and Gretchen A Bakke (Wesleyan University)
Chair(s): Gretchen A Bakke (Wesleyan University)
6:00 PM **MATTHEW J WOLF MEYER** (UC Santa Cruz) FOR AN ANTHROPOLOGY OF THE SAME: SPINOZA, DELEUZE AND SLEEP
6:15 PM **JASON THROOP** (UCLA) ON HUSSERL AND ANTHROPOLOGY
6:30 PM **FRANCES M SLANEY** (Carleton University) WITCHCRAFT AND SHAMANISM WITH MERLEAU-PONTY: TARAHUMARA LIFE AS A SPATIAL PROJECT
6:45 PM **BERNHARD LEISTLE** BERNHARD WALDENFELS: OTHERNESS AND REPRESENTATION IN ANTHROPOLOGY
7:00 PM **AMY L MCLACHLAN** (Vanderbilt University) ETHICAL ONTOLOGIES AND

7:15 PM ETHNOGRAPHIC SOCIALITIES: LEVINAS IN THE COLOMBIAN AMAZON
SAREETA B AMRUTE (University of Washington) HEIDEGGER'S UNFINISHED TECHNOLOGIES

7:30 PM **E VALENTINE DANIEL** (Columbia University) PRAGMATICISM AND ETHICS IN ANTHROPOLOGY

7:45 PM Break

8:00 PM **THOMAS F ASHER** (U of Chicago) THOUGHTS ON 1950S INTERNATIONALISM: TROLLING THROUGH THE ARCHIVES WITH THE HELP OF ARENDT'S POLITICAL PHILOSOPHY

8:15 PM **DANIEL ROSENBLATT** (Carleton University) BERLIN: "FREEDOM" AS A CULTURAL IDEAL

8:30 PM **ALEXANDER D MAWYER** (Lake Forest College) SCORING CULTURE IN LANGUAGE PHILOSOPHIES, OR BRANDOM IN POLYNESIA

8:45 PM **MARIEKA SAX** (Carleton University) PRAGMATICALLY GADAMERIAN: DIABLOS, SICKNESS, AND PHENOMENOLOGY IN THE PERUVIAN ANDES

9:00 PM **PETER GOSE** (Carleton University) MUMMIFYING GADAMER: TRADITION AND CRITIQUE IN COLONIAL ANDEAN ANCESTOR WORSHIP

9:15 PM **GRETCHEN A BAKKE** (Wesleyan University) SLAVOJ ZIZEK: PHILOSOPHER AS NATIVE INFORMANT

9:30 PM Discussant: **JOHN D KELLY** (University of Chicago)

9:45 PM End of Session

0-133

SOCIAL SUFFERING AND THE CITY: LOCATING SITES OF RESPONSIBILITY
 (Reviewed by General Anthropology Division) Grand Ballroom Salon L, 5th Floor

This session may be of particular interest to: 5
 Organizer(s)/Chair(s): Bruce T O'Neill (Stanford University)

6:00 PM Introduction: **BRUCE T O'NEILL** (Stanford University)

6:15 PM **DENNIS RODGERS** (BWPI, University of Manchester) "IT'S AS IF IT'S NOT OUR CITY ANYMORE": PATHOLOGICAL URBANISM AND THE LIVED EXPERIENCE OF THE POOR IN "NUEVA MANAGUA", NICARAGUA

6:30 PM **NIKHIL ANAND** (Stanford University) A MOVING SUBJECT - MAKING MUMBAI'S WATER

6:45 PM **KEVIN L O'NEILL** (University of Toronto) THE NOTORIOUS B.I.D. - DEVELOPMENT AND DISPLACEMENT

7:00 PM **MUN YOUNG CHO** (Stanford University) THE SPECTER OF "THE PEOPLE": THE SELECTIVE MANAGEMENT OF CHINA'S URBAN SHANTYTOWN

7:15 PM Discussant: **Loïc WACQUANT** (University of California, Berkeley)

7:30 PM Break

7:45 PM **HANNAH C APPEL** (Stanford University) OFF RESPONSIBILITY'S SHORES: EQUATORIAL GUINEA, OFFSHORE OIL, AND PETRO-CITIZENSHIP

8:00 PM **KEDRON L THOMAS** (Harvard University) and **BENSON, Peter** (Washington University in St. Louis) GRUNGE AND GREEN URBAN CITIZENSHIP

8:15 PM **ERIC PIDO** (Univ of California, Berkeley) THE PERFORMANCE OF PROPERTY: SUBURBAN HOMEOWNERSHIP AS A CLAIM TO CITIZENSHIP FOR FILIPINOS IN DALY CITY

8:30 PM **BRUCE T O'NEILL** (Stanford University) OPPRESSIVE CHARITY: DEVELOPMENT, HOMELESS SHELTERS & POST-SOCIALIST LIBERALIZATION

8:45 PM **PIETRO CALOGERO** (UC Berkeley) WEDDING HALLS AND THE PRODUCTIVITY OF SOCIALLY-EMBEDDED DEBT

9:00 PM **RANIA K SWEIS** ON ZONES OF CHILDHOOD ABANDONMENT: THE ENTANGLED POLITICS OF "STREET YOUTH," URBAN SPACE AND SOCIAL SUFFERING IN A GLOBAL CAIRO

9:15 PM Discussant: **PHILIPPE BOURGOIS** (University of Pennsylvania)

9:30 PM Discussion

9:45 PM End of Session

-
- 0-134** **Society for Urban, National and Transnational/Global Anthropology**
BOARD MEETING Mezzanine I, Mezzanine Level Courtyard Marriott
6:15 PM-7:30 PM Organizer(s): Deborah Pellow (Syracuse University)
- 0-135** **Society for the Anthropology of North America ANTHROPOLOGY AND**
PRISONS Room 306, 3rd Floor
This session may be of particular interest to: P, CC, S
6:15 PM-7:30 PM Organizer(s): Susan B Hyatt (IUPUI)
Chair(s): Tony Whitehead
- 0-137** **Anthropology and Environment Section (A&E) SECTION BOARD MEETING**
Rittenhouse, 1st Floor Courtyard Marriott
6:15 PM-8:30 PM Organizer(s): Janis B Alcorn (Garfield Foundation)
- 0-138** **SOCIETY FOR VISUAL ANTHROPOLOGY FILM, VIDEO AND INTERACTIVE**
MEDIA FESTIVAL AWARDS CEREMONY (Film, Video and Interactive Media
Screening Program)
6:15 PM-7:00 PM **SHORT CLIPS OF AWARD WINNERS, Independence Ballroom II, 3rd Floor**
- 0-139** **General Anthropology Division BUSINESS MEETING - HISTORY OF**
ANTHROPOLOGY GROUP Washington, 1st Floor Courtyard Marriott
This session may be of particular interest to: S
6:30 PM-7:30 PM Organizer(s): Andrew P Lyons (Wilfrid Laurier) and Harriet D Lyons (Waterloo)
- 0-140** **Council on Anthropology and Education RECEPTION HONORING**
ANTHROPOLOGY AT U OF PENNSYLVANIA MUSEUM OF ARCHAEOLOGY
AND ANTHROPOLOGY - CHINESE ROTUNDA
This session may be of particular interest to: S
6:30 PM-8:00 PM Organizer(s): Nancy H Hornberger (University of Pennsylvania) and Stanton E
Wortham (University of Pennsylvania)
Chair(s): Robert W Preucel (University of Pennsylvania)
- 0-141** **FILMS OF SPECIAL INTEREST TO ANTHROPOLOGISTS** (Film, Video and
Interactive Media Screening Program) Independence Ballroom III, 3rd Floor
7:00 PM **LEWELLYN SMITH, HERSKOVITZ AT THE HEART OF BLACKNESS** (Association of
Black Anthropologists and the AAA Race Project)
8:00 PM **KRISTY ANDERSEN, Sam Pollard, ZORA NEALE HURSTON**
- 0-142** **AFRICAN AMERICAN ISLAM AND THE PRIMACY OF IDENTITY** (Reviewed by
Association of Black Anthropologists) Room 403, 4th Floor
This session may be of particular interest to: S
8:00 PM Organizer(s)/Chair(s): Zareena A Grewal (Yale University)
ZAREENA A GREWAL (Yale University) **AFRICAN-AMERICAN MUSLIMS AND THE**
DOUBLE VEIL
8:15 PM **SUAD A KHABEER** **MUSIC AND THE AFRICAN-AMERICAN IMAGINATION**
8:30 PM Discussion
8:45 PM Discussant: **ZAIN ABDULLAH**
9:00 PM Discussant: **CAROLYN ROUSE** (Princeton University)
9:15 PM **MOHAN AMBIKAIPAKER** (University of Texas, Austin) **CONTESTING THE STATE OF**
EXCEPTION: ANTIRACIST ACTIVISM AND THE WAR ON TERROR IN LONDON
9:30 PM Discussion
9:45 PM End of Session
- 0-143** **AGRARIAN CHANGE, MARKETS AND IDENTITIES** (Reviewed by Culture and
Agriculture) Room 502, 5th Floor
Chair(s): Shaila Seshia Galvin (Yale University)

- 8:00 PM **MARK A MOBERG** (U of South Alabama) "HOW OUR FATHERS LIVED": RESURRECTING THE PAST IN THE FACE OF STRUCTURAL ADJUSTMENT
- 8:15 PM **SHAILA SESHIA GALVIN** (Yale University) DOCUMENTARY PRACTICES, ORGANIC PRODUCTIONS: CERTIFICATION AND PERFORMANCE IN UTTARAKHAND, INDIA
- 8:30 PM **GUILLERMO E NARVAEZ** (U of California, Irvine) DIRECT OR FAIR TRADE? DIFFERING VIEWS ON SUSTAINABILITY IN THE SPECIALTY COFFEE INDUSTRY
- 8:45 PM **CHRISTIAN ZLOLNISKI** (UT Arlington) WHEN WATER BECOMES A COMMODITY: FRESH VEGETABLES VS. PEOPLE IN BAJA CALIFORNIA, MEXICO
- 9:00 PM **SUSIE DONALDSON** (University of Iowa) "I'M JUST A SMALL, FAMILY FARMER": AGRICULTURAL IDENTITY IN THE UNITED STATES
- 9:15 PM **BRANDI JANSSEN** WHO ARE THE PEOPLE IN YOUR NEIGHBORHOOD? COMMUNITY SUPPORTED AGRICULTURE FARMERS AND THEIR RELATIONSHIP TO THE INDUSTRIAL FOOD SYSTEM IN IOWA.
- 9:30 PM **DVERA I SAXTON** (American University) DEFINING ORGANIC FOOD THROUGH HUMAN EXPERIENCES
- 9:45 PM End of Session

0-144 ANTHROPOLOGY, THE UNIVERSITY AND THE CORPORATE ECONOMY. FOCUS ON MEXAMERICAN UNIVERSITIES (Reviewed by Society for Latin American and Caribbean Anthropology) Room 406, 4th Floor

- This session may be of particular interest to: CC**
 Organizer(s): Gabriela Vargas-Cetina (Autonoma de Yucatan)
 Chair(s): Ramona L Perez (San Diego State)
- 8:00 PM **STEFFAN I AYORA-DIAZ** (Autonoma de Yucatan) FROM ACCOUNTING TO ACCOUNTABILITY: RECLAIMING THE PLURALITY OF ACADEMIC WORK IN PUBLIC UNIVERSITIES
- 8:15 PM **ANA C RAMIREZ** (Facultad de Filosofia Univ Michoacana de San Nicolas de Hidalgo) HUMANITIES ON THE RUN. QUALITY AND MANAGERIALISM IN A MEXICAN UNIVERSITY
- 8:30 PM **CARLA M GUERRON-MONTERO** (University of Delaware) INTEGRATING SOCIAL JUSTICE PEDAGOGIES IN INTERNATIONAL EDUCATIONAL EXPERIENCES IN LATIN AMERICA
- 8:45 PM **ANA M JUAREZ** (Southwest TX State University) RETROFITTING MORAL ECONOMIES: GLOBALIZATION, CAPITALISM, AND EDUCATION
- 9:00 PM **FRANCISCO J FERNANDEZ-REPETTO** INTERNATIONALIZING UNIVERSITIES, HISTORIES AND INTERRUPTED DIALOGUES
- 9:15 PM **GABRIELA VARGAS-CETINA** (Autonoma de Yucatan) and PEREZ, Ramona L (San Diego State) PROFESSIONAL ANTHROPOLOGICAL ASSOCIATIONS AND THE CORPORATIZATION OF THE UNIVERSITY
- 9:30 PM Discussant: **ELAYNE L ZORN** (U of Central Florida)
- 9:45 PM End of Session

0-145 ARE THE SACRED TROPES OF ANTHROPOLOGY WORTH KEEPING? LESSONS FROM INFORMATION TECHNOLOGY STUDIES (Reviewed by General Anthropology Division) Grand Ballroom Salon C, 5th Floor

- This session may be of particular interest to: S**
 Organizer(s)/Chair(s): Patricia G. Lange (U of Southern California)
- 8:00 PM **THOMAS M MALABY** (U of Wisconsin-Milwaukee) MAKING ROOM BEYOND RITUAL: DIGITAL TECHNOLOGIES, INSTITUTIONS, AND THE RISE OF THE GAME
- 8:15 PM **HEATHER A HORST** (University of California, Irvine) RELATIONS RECONSIDERED: KINSHIP, SOCIETIES AND NETWORKS IN THE DIGITAL AGE
- 8:30 PM **F ALLAN HANSON** (Kansas) NEW WINE IN OLD SKINS: RESUSCITATING THE SUPERORGANIC
- 8:45 PM **LINA DIB** (Rice University) SENSECAMS AND FURRY ROBOTS: INFORMATION TECHNOLOGY'S BID TO TRANSFORM MEMORY
- 9:00 PM **BRIGITTE JORDAN** (Palo Alto Research Center) WHITHER ETHNOGRAPHY: WHERE HAVE OUR SACRED COWS GONE?

- 9:15 PM Discussant: **JUNE ANNE ENGLISH-LUECK** (San Jose State)
 9:30 PM Discussion
 9:45 PM End of Session
- 0-146** **CHILD DEVELOPMENT AND IDENTITY IN THE CONTEXT OF ADOPTION, ORPHANAGES, AND FOSTERAGE *ORGANIZED BY THE ANTHROPOLOGY OF CHILDREN & CHILDHOOD INTEREST GROUP** (Reviewed by Society for Psychological Anthropology) Grand Ballroom Salon J, 5th Floor
This session may be of particular interest to: P, CC, S
 Organizer(s): Louise Lamphere Beryl (Teachers College) and Genevieve Okada (New York University)
 Chair(s): Kristen E Cheney (University of Dayton)
- 8:00 PM **CLEMENTINE FUJIMURA** (US Naval Academy) THE IMPACT OF ADOPTION: IDENTITY FORMATION AND THE CONCEPT OF THE AMERICAN FAMILY
- 8:15 PM **HEATHER RAE-ESPINOZA** (California State University, Long Beach) TRANSNATIONAL ATTACHMENT BONDS: CHILD DEVELOPMENT & PARENTAL EMIGRATION IN ECUADOR
- 8:30 PM **SHIRLEY A HEYING** (University of New Mexico) THRIVING IN THE FACE OF ADVERSITY: GUATEMALAN WAR ORPHANS' EXPERIENCES IN OVERCOMING TRAUMA AND LOSS.
- 8:45 PM **CLAIRE M WAGNER** (Dartmouth College) CHILDREN'S PERCEPTIONS OF HEALTH IN TANZANIA: INDIVIDUAL AND COMMUNAL AGENCY AMONG ORPHANS, NON-ORPHANS, AND STREET CHILDREN
- 9:00 PM **LOUISE LAMPHERE BERYL** (Teachers College) INTERPERSONAL BEHAVIOR AND IDENTITY IN A TANZANIAN CHILDREN'S VILLAGE
- 9:15 PM **JILL R BROWN** (Creighton University) OUTSIDE THE FENCE: AN ETHNOGRAPHIC STUDY OF CHILD FOSTERAGE OF NON-RELATIVE OVAMBO BOYS IN RURAL NAMIBIA
- 9:30 PM Discussant: **THOMAS S WEISNER** (UCLA)
 9:45 PM End of Session
- 0-147** **CULTURAL FACTORS AND SOCIO-ENVIRONMENTAL CONTEXTS: RESOURCE MANAGEMENT AND TRANSNATIONAL COMMERCIALIZATION IN AFRICA** (Reviewed by Anthropology and Environment Section) Independence Ballroom II, 3rd Floor
 Chair(s): Agathe Euzen (CNRS)
- 8:00 PM **TEFERI A ADEM** (HRAF at Yale) TRANSHUMANT BEEKEEPING IN ETHIOPIA: IMPLICATIONS FOR UNDERSTANDING FOREST FRAGMENTATION
- 8:15 PM Shannon G Randolph WHAT MOTIVATES WILD MEAT TRADERS AND CONSUMERS IN THE CAMEROONIAN CAPITOL?
- 8:30 PM **CASSIE M HAYS** (Yale Dept of Sociology) HEART OF DARKNESS: NATURE, CULTURE AND THE SOCIAL LIFE OF THE SAFARI SOUVENIR
- 8:45 PM **AGATHE EUZEN** (CNRS) DRINKING WATER IN AFRICA
 9:00 PM Discussion
 9:45 PM End of Session
- 0-148** **DEPORTEES, ILLEGALS, AND RURAL FOLKS: GLOBAL CONSTRAINTS, LOCAL STRATEGIES, AND EMERGENT SPACES OF ANTHROPOLOGICAL INQUIRY** (Reviewed by Society for Urban, National and Transnational/Global Anthropology) Room 304, 3rd Floor
This session may be of particular interest to: P, S
 Organizer(s): Ruth M Gomberg-Munoz (University of Illinois at Chicago) and John F Michels (University of Illinois at Chicago)
 Chair(s): Ruth M Gomberg-Munoz (University of Illinois at Chicago)
- 8:00 PM Introduction: **RUTH M GOMBERG-MUNOZ** (University of Illinois at Chicago)
 8:15 PM **JOHN F MICHELS** (University of Illinois at Chicago) DEVELOPMENT OR DESTRUCTION?

8:30 PM "PROPER" USES OF RURAL SPACE IN THE ALMAGUIN HIGHLANDS OF ONTARIO
RUTH M GOMBERG-MUNOZ (University of Illinois at Chicago) LOS NUMERO UNO: THE DIGNITY OF UNDOCUMENTED IMMIGRANTS
 8:45 PM **EVIN R. RODKEY** LIFE AFTER DEPORTATION: TRANSNATIONAL SURVIVAL STRATEGIES OF DOMINICAN DEPORTEES
 9:00 PM Discussion
 9:45 PM End of Session

0-149 **ENGAGING THE DIVINE: THE PERSONAL, SOCIAL, AND SPIRITUAL ENDS OF PRAYER** (Reviewed by Society for Anthropology of Religion) Room 411, 4th Floor
This session may be of particular interest to: P, CC, S

Organizer(s): Anna Insolio Corwin (UCLA) and Netta R Avineri (UCLA)
 Chair(s): Anna Insolio Corwin (UCLA)
 8:00 PM Introduction: **TANYA M LUHRMANN** (Stanford University)
 8:15 PM **J HENRIKE J FLORUSBOSCH** (University of Michigan) FOLLOWING THE PROPHET'S EXAMPLE: "HOW TO PRAY" IN MALI
 8:30 PM **E MOORE QUINN** (College of Charleston) "THOSE POOR SOULS WHO HAVE NOBODY TO PRAY FOR THEM": RESILIENT STABILITY IN THE PRACTICE OF IRISH PILGRIMAGE
 8:45 PM **NETTA R AVINERI** (UCLA) SOCIALIZING YOUNG ADULTS INTO PRAYER: EMBODIED TORAH CHANTING WITHIN A COMMUNITY OF PRACTICE
 9:00 PM **ANNA INSOLIO CORWIN** (UCLA) WHEN GOD'S EYE DISAPPEARED: SHIFTING PRAYER LIVES AND THE TRANSFORMATION OF GOD IN CATHOLIC CONVENTS FOLLOWING VATICAN II.
 9:15 PM **WILSON WILL** (McGill University) THE BIOMEDICALIZATION OF PRAYER
 9:30 PM Discussant: **ROBIN A SHOAPS** (U Chicago)
 9:45 PM End of Session

0-150 **ETHNOGRAPHIC RESEARCH AND PARTNERSHIPS IN DEVELOPING HUMAN SUBJECT PROTECTIONS IN TRANSNATIONAL SETTINGS** (Reviewed by National Association for the Practice of Anthropology) Room 415, 4th Floor
This session may be of particular interest to: P

Organizer(s): Victor Garcia (MARTI-IUP) and Laura Gonzalez
 Chair(s): Victor Garcia (MARTI-IUP)
 8:00 PM **VICTOR GARCIA** (MARTI-IUP) and **GONZALEZ, Laura** TRANSNATIONAL FARM WORKERS, ETHNOGRAPHIC DRUG RESEARCH, AND HUMAN SUBJECTS PROTECTIONS IN MEXICO
 8:15 PM **FEDERICO BESSERER** (UAM) and **ALBA, Ximena** (USTL) TRANSNATIONAL ETHNOGRAPHY AND TRANSNATIONAL ETHICS. RESEARCH EXPERIENCES OF A PROJECT ON MEXICAN INDIGENOUS TRANSNATIONAL COMMUNITIES AND THE CHINESE DIASPORA IN MEXICO
 8:30 PM **MARIA TERESA STEVENS** ETHNOGRAPHIC RESEARCH AND PARTNERSHIPS IN DEVELOPING HUMAN SUBJECT PROTECTIONS IN
 8:45 PM **GUADALUPE ESCAMILLA** (CEAS) ETHICAL DILEMMAS OF AN INSTITUTION FOR SCIENTIFIC AND APPLIED RESEARCH
 9:00 PM **JOSE E MEDINA** Gonzalez Davila (Universidad Iberoamericana) RELATIONSHIPS BETWEEN THE ANTHROPOLOGICAL RESEARCHER, THE INFORMANT AND THE INFORMATION IN NORTHEAST MEXICO AND SOUTHWESTERN U.S.: THE LIPAN APACHE AND OTHER NATIVE GROUPS EXPERIENCE
 9:15 PM Discussant: **ROBERT V KEMPER** (Southern Methodist U)
 9:30 PM Discussant: **MARISOL PEREZ-LIZAU** (Universidad Iberoamericana)
 9:45 PM End of Session

0-151 **ETHNOGRAPHY 2.0: ANTHROPOLOGY OF ONLINE COMMITMENTS** (Reviewed by General Anthropology Division) Room 413, 4th Floor
This session may be of particular interest to: P, CC, S

P: Practicing and Applied Anthropologists S: Students
 CC: Teachers of Anthropology and Community Colleges

Organizer(s): Allison Alexy (Lafayette College) and Jelena Karanovic (Rutgers University)
 Chair(s): Priscilla P Song (Washington University)
 8:00 PM **JELENA KARANOVIC** (Rutgers University) ACTIVIST INTIMACIES: GENDER, SEXUALITY, AND FREE SOFTWARE IN FRANCE
 8:15 PM **PRISCILLA P SONG** (Washington University) LINKING THE VISCERAL AND THE VIRTUAL: THE INTERNET'S ROLE IN TRANSNATIONAL HEALTH-SEEKING
 8:30 PM **AYAKO TAKAMORI** (New York University) NEW DIASPORAS, NEW MEDIA: CREATING PAN-NIKKEIJIN NETWORKS IN JAPAN
 8:45 PM **ALLISON ALEXY** (Lafayette College) AN AURA OF VIRTUALITY: MOVING MARITAL SUPPORT GROUPS ON- AND OFFLINE IN CONTEMPORARY JAPAN
 9:00 PM Discussant: **ILANA GERSHON** (Indiana University)
 9:15 PM Discussant: **NICOLE CONSTABLE** (University of Pittsburgh)
 9:30 PM Discussion
 9:45 PM End of Session

0-153 **HOW CATEGORIES AFFECT CARE: EXPANDING OPPORTUNITIES OR LIMITING CARE IN HEALTH POLICY AND CLINICAL SERVICES** (Reviewed by Society for Medical Anthropology) [Room 407, 4th Floor](#)

This session may be of particular interest to: P, S

Organizer(s): Daniel Hruschka (Santa Fe Institute) and Brandon A Kohrt (Emory University / Transcultural Psychosocial Organization)
 Chair(s): Brandon A Kohrt (Emory University / Transcultural Psychosocial Organization)
 8:00 PM **DANIEL HRUSCHKA** (Santa Fe Institute) THE "CULTURE" LABEL AND ITS INFLUENCE ON HEALTH-RELATED TREATMENT AND POLICY
 8:15 PM **Lynn M Sibley** "MATERNAL" MORTALITY AND "SKILLED" BIRTH ATTENDANTS: HOW CATEGORIES MATTER FOR POLICY IN MATERNAL AND CHILD HEALTH
 8:30 PM **Brandon A Kohrt** (Emory University / Transcultural Psychosocial Organization) PSYCHOSOCIAL INTERVENTIONS, MENTAL HEALTH SERVICES, AND TRADITIONAL HEALING: THE RISK OF LOST OPPORTUNITIES FOR CARE IN A WORLD OF EXPANDING SUPPORT
 8:45 PM **Ryan A Brown** (Northwestern University) COMPLICATING RISK-TAKING: LIFE COURSE DEVELOPMENT, MULTIPLE CURRENCIES, AND SUBJECTIVITY
 9:00 PM **Helena B Hansen** (NYU Medical Center Department) BETWEEN SPIRIT POSSESSION AND OPIATE DEFICIENCY SYNDROME: A AMERICAN TALE OF TWO MOVEMENTS FOR THE RE-DIAGNOSIS OF THE ADDICTED SELF
 9:15 PM Discussion
 9:45 PM End of Session

0-154 **HOW HEALTH PROFESSIONALS CONSTRUCT REALITY** (Reviewed by Society for Medical Anthropology) [Independence Ballroom I, 3rd Floor](#)

Chair(s): Alanna EF Rudzik (University of Massachusetts Amherst)
 8:00 PM **ALANNA E F RUDZIK** (University of Massachusetts Amherst) (RE)DEFINING THE "GOOD MOTHER": BREASTFEEDING PRACTICES AMONG WOMEN IN SÃO PAULO, BRAZIL
 8:15 PM **SUHAD A NASHIF** SILENCING THE BODY, VOICING THE DEAD: THE CASE OF THE PALESTINIAN FORENSIC MEDICINE INSTITUTE
 8:30 PM **STACEY A PEREIRA** (Rice University) HYBRID SPACES, HYBRID GOALS: THE INTERSECTION OF HEALTH AND ENHANCEMENT AT MEDICAL SPAS
 8:45 PM **LYNN KWIATKOWSKI** (Colorado State University) INTERNATIONAL HEALTH AND MEN'S APPROACHES TO PREVENTING GENDER VIOLENCE AND AIDING BATTERED WOMEN IN VIETNAM
 9:00 PM **GARETH A EDEL** MAKING THEMSELVES HEALTHY: CLASSIFICATION AND PATIENT ROLES IN MEDICAL TOURIST TRAVEL NARRATIVES
 9:15 PM Discussion
 9:45 PM End of Session

- 0-155** **LOITERING WITH INTENT: DOING ETHNOGRAPHY ON THE STREETS**
 (Reviewed by American Ethnological Society) Grand Ballroom Salon I, 5th Floor
This session may be of particular interest to: S
 Organizer(s): Donald John W Hatfield (Berklee College of Music)
 Chair(s): Kim Hopper (Nathan Kline Inst & Columbia U)
 Discussion
 8:00 PM
 8:15 PM **SEALING CHENG** (Wellesley College) THE IMPORTANCE OF HANGING OUT:
 RESEARCHING ON "STREET PIMPS" IN A RED-LIGHT DISTRICT IN SOUTH KOREA
 8:30 PM **JONG BUM KWON** (Willamette University) ARRESTED FOR LOITERING: POLICE
 ORDER AND THE AMBIGUITIES OF SPATIAL-POLITICAL POSITIONING IN
 ETHNOGRAPHIC RESEARCH OF POLITICAL PROTEST
 8:45 PM **DONALD JOHN W HATFIELD** (Berklee College of Music) HANGING OUT WITH
 THUGS, AND OTHER LESSONS IN THE ETHICS OF LOCALITY
 9:00 PM Discussant: **SVATI P SHAH** (University of Massachusetts, Amherst)
 9:15 PM Discussion
 9:45 PM End of Session
- 0-156** **METHOD ACTING: ETHNOGRAPHIC COMPLICATIONS** (Reviewed by American
 Ethnological Society) Grand Ballroom Salon B, 5th Floor
 Chair(s): Karen A Faulk (Carnegie Mellon University)
 8:00 PM **KAREN A FAULK** (Carnegie Mellon University) and COHEN, Michelle A (U of North
 Carolina-Chapel Hill) COLLABORATIVE FIELDWORK: EXPLORING COLLABORATION
 AMONG SCHOLARS IN ANTHROPOLOGICAL RESEARCH AND KNOWLEDGE
 PRODUCTION
 8:15 PM **JULIETTE R ROGERS** (UMR INRA-ENESAD CESAER), BRUNEAU, Ivan (UMR INRA-
 ENESAD CESAER), LAFERTE, Gilles (INRA-Dijon), MISCHI, Julian (UMR INRA-ENESAD
 CESAER) and RENAHY, Nicolas (UMR INRA-ENESAD CESAER) NEW METHODS AND
 MOTIVES FOR COLLABORATIVE RESEARCH: REFLECTIONS FROM THE FIELD
 8:30 PM **TOVA LIAT GAMLIEL** COMMUNITAS OF FINITUDE: "THE HUMAN CONDITION" AS AN
 ESSENTIAL/EPISTEMOLOGICAL EDGE IN CONTEMPORARY ANTHROPOLOGY
 8:45 PM **CHRISTOPHER N BUTLER** (University of Wisconsin-Madison) RELIGIOUS ELABORATION
 AND FRAGMENTED INITIATIONS: OCCULT COLONIALISM AND MASONIC
 ETHNOLOGY IN THE EARLY TWENTIETH CENTURY
 9:00 PM **CARMEN A FERRADAS** (Binghamton University, SUNY) THE SUBVERSIONS AND
 COMPLICITIES OF ANTHROPOLOGY
 9:15 PM **EDMUND Q SEARLES** (Bucknell University) THE MULTIPLE ENDS OF ANTHROPOLOGY
 IN THE CANADIAN ARCTIC
 9:30 PM Discussion
 9:45 PM End of Session
- 0-158** **PERFORMING RACE AND SEXUALITY IN MARGINAL COMMUNITIES**
 (Reviewed by Society for the Anthropology of North America) Room 409, 4th Floor
 Chair(s): Robert L Clark (Mansfield University)
 8:00 PM **ROBERT L CLARK** (Mansfield University) PUNKS, SNITCHES, AND REAL MEN: THE
 NEGOTIATION OF MASCULINITY AND REHABILITATION AMONG PRISON INMATES
 8:15 PM **ANDREA MORRELL** (CUNY Graduate Center) BRINGING THE PRISON HOME:
 GENDERED CAREWORK AND THE SOCIAL REPRODUCTION OF CONFINEMENT
 8:30 PM **JOY T TAYLOR** (Graduate Student) "I'M GONNA TAKE YOU OUT": GRAPPLING
 WITH RACISM IN AMERICAN PROFESSIONAL WRESTLING
 8:45 PM **JENNIFER L SHAW** (Case Western Reserve University) NAVIGATING AT A DOUBLE
 CROSSROADS: ALASKA NATIVE YOUTH APPROACHING ADULTHOOD IN AN AGE
 OF UNCERTAINTY
 9:00 PM **VALERIE SINGER** (Oxford College of Emory U) "TRANSRACIAL" ADOPTION IN THE
 AGE OF OBAMA
 9:15 PM Discussion
 9:45 PM End of Session

-
- 0-159** **PSYCHIATRY IN CROSS CULTURAL PERSPECTIVE** (Reviewed by Society for Medical Anthropology) [Room 310, 3rd Floor](#)
Chair(s): Atwood D Gaines (Case Western Reserve U)
- 8:00 PM **BICAN POLAT** (Johns Hopkins University) ATTACHMENT CONSTRUCT AS BOUNDARY OBJECT: ASSESSING CROSS-CULTURAL VARIATIONS IN A PSYCHOLOGICAL THEORY
- 8:15 PM **SHIRLEY S LIN** (National Tsinghua University, Taiwan) FAMILY, SUBJECTIVITY AND EARLY PSYCHOSIS IN TAIWAN
- 8:30 PM **RYAN P THEIS** (University of Florida) POVERTY, STIGMA, AND MENTAL HEALTH: CASE STUDIES FROM GENEVA, SWITZERLAND
- 8:45 PM **KEVIN BASS** (University of Pennsylvania) THE SOCIAL PRAGMATICS OF PSYCHIATRIC DIAGNOSIS AND TREATMENT IN A PSYCHIATRIC HOSPITAL
- 9:00 PM **ALESSANDRA MIKLAJVIC** (McGill University) THE DELUSIONAL MIGRANT: IMMIGRANTS IN THE GAZE OF PSYCHIATRY
- 9:15 PM **ATWOOD D GAINES** (Case Western Reserve U) BIOPSYCHIATRY: (RE)FINDING THE BRAIN AND LOSING THE PATIENT
- 9:30 PM **STEPHANIE J LLOYD** (University of Montreal) GLOBALIZED PSYCHIATRY? THE PERSISTENCE OF THE LOCAL IN PSYCHIATRY
- 9:45 PM End of Session
- 0-160** **QUEER LANGUAGES, QUEER NARRATIVES** (Reviewed by Society of Lesbian and Gay Anthropologists) [Room 408, 4th Floor](#)
Chair(s): Christa Craven (The College of Wooster)
- 8:00 PM **MARLEN E HARRISON** GAY IN ENGLISH, NOT IN JAPANESE: AUTOETHNOGRAPHIES OF LANGUAGE AND SEXUALITY IN JAPAN
- 8:15 PM **DAVID A B MURRAY** (York University) BAJAN QUEENS, NEBULOUS SCENES: SEXUAL ALTERITY IN BARBADOS
- 8:30 PM **MICHELLE A MARZULLO** (American University) "THREE THOUSAND YEARS": AFFECT, ECONOMIC TEMPORALITY AND THE END(S) OF MARRIAGE
- 8:45 PM **NORA MADISON** (Drexel University) BEYOND BINARY: BISEXUALITY AND THE NARRATIVES OF FLUID IDENTITIES ONLINE
- 9:00 PM **L ZACHARY DUBOIS** (UMass Amherst) SHIFTING IDENTITIES WITHIN THE BINARY OF SEX: IDENTITY MANAGEMENT, STRESS, AND RESILIENCE AMONG TRANSGENDERED MEN.
- 9:15 PM **SUSAN W WOOLLEY** (UC Berkeley) SCHOOLING GENDER AND SEXUALITY
- 9:30 PM **ELIZABETH R BUSBEE** (Sereus LLC) "LEARN OR LEAVE": LANGUAGE TRAINING IN BDSM SOCIAL NETWORKS
- 9:45 PM End of Session
- 0-161** **RENEWABLE ENERGY, BIOTECHNOLOGY, AND ATTITUDES TO NUCLEAR RISK**
(Reviewed by Anthropology and Environment Section) [Liberty Ballroom B, 3rd Floor](#)
Chair(s): Peter Wynn Kirby (Oxford Brookes U/EHESS-Paris)
- 8:00 PM **ELIZABETH R JOHNSON** BIO-MACHINIC INNOVATION: OF TECHNOLOGICAL MATERIALS, IMAGINED FUTURES AND CONTEMPORARY CONFLICT
- 8:15 PM **PETER WYNN KIRBY** (Oxford Brookes U/EHESS-Paris) NUCLEAR OPTIONS: ENERGY, POWER, AND RISK IN JAPAN AND FRANCE
- 8:30 PM **WILLETT KEMPTON** (Center for Carbon-Free Power) COGNITIVE ANTHROPOLOGY USED TO STIMULATE LOCAL ORGANIZING FOR ALTERNATIVE ENERGY
- 8:45 PM Discussion
- 9:45 PM End of Session
- 0-162** **RESEARCH IN THE ERA OF SELF-DETERMINATION AND REVITALIZATION: WHO WRITES THE STORY?** (Reviewed by Council on Anthropology and Education) [Room 309, 3rd Floor](#)
This session may be of particular interest to: P, CC, S
Organizer(s)/Chair(s): Dorothy Aguilera (Lewis and Clark College)
Introduction: **DOROTHY AGUILERA** (Lewis and Clark College)
- 8:00 PM

- 8:15 PM **JEAN DENNISON** (University of North Carolina, Chapel Hill) **OBSTACLES TO PARTICIPATORY RESEARCH: LESSONS FROM OSAGE GOVERNMENT REFORM**
- 8:30 PM **EVE TUCK** (SUNY New Paltz) **REFUSING DAMAGE: RESPONSIBILITIES FOR ANTHROPOLOGISTS IN A NEW ETHNOGRAPHIC MOMENT**
- 8:45 PM **MICHAEL MARKER** (University of British Columbia) **INDIGENOUS LEADERSHIP AND THE PLACE-BASED COLLECTIVE SELF**
- 9:00 PM **CRAIG A CAMPBELL** **PARTICIPATORY COMMUNITY MAPPING FOR INDIGENOUS KNOWLEDGE PRODUCTION: THE BUILDING OF CULTURAL ATLASES**
- 9:15 PM Discussant: **DOROTHY AGUILERA** (Lewis and Clark College)
- 9:30 PM **CHRISTINE N REISER** (Brown University) **PUBLICLY MINDFUL: COMMUNITY LEARNING AS AN ANTHROPOLOGICAL ENTRY INTO "NEW KINDS" OF PUBLICS**
- 9:45 PM End of Session
- 0-163** **RHETORICS OF PROGNOSTICATION** (Reviewed by Society for Cultural Anthropology) Grand Ballroom Salon D, 5th Floor
Organizer(s)/Chair(s): Zeynep D Gursel (University of Michigan)
- 8:00 PM **RENZO TADDEI** (State University of Campinas) **THE PRAGMATICS OF PROGNOSTICATION IN TIMES OF CLIMATE CHANGE: ETHNOGRAPHIC NOTES FROM NORTHEAST BRAZIL**
- 8:15 PM **STEVEN ROUSSO-SCHINDLER** (California State University, Long Beach) **PROGNOSTICATING FUTURE DEMOGRAPHIC TRENDS IN ISRAEL: PREDICTING THE FUTURE NOW TO AVOID THAT FUTURE LATER**
- 8:30 PM **ZEYNEP D GURSEL** (University of Michigan) **WHAT THE FUTURE HOLDS: THE EUROPEAN UNION, TURKISH COFFEE GRINDS AND THE RHETORICS OF PROGNOSTICATION**
- 8:45 PM **MANDANA E LIMBERT** (Queens College, CUNY) **OIL PROJECTIONS, FORTUNE TELLING, AND THE POLITICS OF KNOWLEDGE IN AN OMANI TOWN**
- 9:00 PM **CAITLIN M ZALOOM** (New York University) and **SCHULL, Natasha D** (MIT) **CALCULATING THE FUTURE: NEUROECONOMICS AND THE PROBLEM OF THE SHORT-SIGHTED BRAIN**
- 9:15 PM Discussion
- 9:45 PM End of Session
- 0-164** **SHIFTING FIELDS IN A TRANSFORMING EUROPE: COMMEMORATING 40 YEARS OF EUROPEAN FIELD STUDIES** (Reviewed by Society for the Anthropology of Europe) Room 414, 4th Floor
This session may be of particular interest to: S
Organizer(s): Krista M Harper (University of Massachusetts, Amherst)
Chair(s): Jacqueline Urla (University of Mass-Amherst)
- 8:00 PM **CAROLE M COUNIHAN** (Millersville U) **FOOD ACTIVISM IN A TRANSFORMING ITALY: STORIES FROM THE SLOW FOOD MOVEMENT**
- 8:15 PM **FRANK L WILLIAMS** (Georgia State U) **DUTCH ANATOMISTS AND THE PLACE OF HUMANS IN NATURE: CONCEPTS ABOUT EVOLUTION EMERGING FROM THE MORPHOLOGY OF HUMANS AND ALLOPRIMATES IN THE NETHERLANDS**
- 8:30 PM **H MARTIN WOBST** (U of Massachusetts - Amherst) **KEEPING THE DISCIPLINE TOGETHER VIA TRAINING IN FIELD WORK - ARCHAEOLOGICAL REFLECTIONS ON A EUROPEAN FIELD STUDIES PROGRAM**
- 8:45 PM **ANGELE P SMITH** (U Northern British Columbia) **RESITUATING IRELAND IN CONTEMPORARY ANTHROPOLOGIES OF EUROPE: FROM "A COUNTRY SO REMOTE" TO "DESTINATION PLACE"**
- 9:00 PM **ORIOLE P-SUNYER** **NEW FACES, OLD FRICTIONS: IDENTITY AND ALTERITY IN POST-FRANCO SPAIN**
- 9:15 PM **MILENA MARCHESI** (University of Massachusetts) **INTEGRATING DIFFERENCE, REPRODUCING COHESION: THE MAKING OF CULTURAL MEDIATORS IN CONTEMPORARY ITALY**
- 9:30 PM Discussant: **DAVID A KIDECKEL** (Central Connecticut State U)
- 9:45 PM End of Session

- 0-165** **TEMPORALITY AND LOCATION MADE VISIBLE: MIDDLE EASTERN CULTURAL PRODUCTION AS MODES OF NATIONAL PERFORMANCE**
(Reviewed by Middle East Section) Liberty Ballroom C, 3rd Floor
This session may be of particular interest to: P, CC, S
Organizer(s): Amy Malek (UCLA)
Chair(s): Joanne R Nucho
- 8:00 PM **JOANNE R NUCHO** ORDERING HISTORY IN TIME: THE BEIRUT NATIONAL MUSEUM
8:15 PM **AMY MALEK** (UCLA) PUBLIC PERFORMANCES OF IDENTITY NEGOTIATION IN THE IRANIAN DIASPORA
- 8:30 PM **MARYAM KASHANI** GOING BACK AND THEN RETURNING: IRANIAN DIASPORIC FILMMAKING'S TRENDS AND TRIBULATIONS
- 8:45 PM Break
9:00 PM Discussion
9:45 PM End of Session
- 0-166** **THE END/S OF TRANSNATIONALISMS AFTER SOCIALISM: PRACTICES AND RE-IMAGINATIONS OF RELATEDNESS** (Reviewed by Society for Urban, National and Transnational/Global Anthropology) Room 404, 4th Floor
Organizer(s): Jennifer J Patico (Georgia State U) and Leyla J Keough (Sabanci University Istanbul Turkey)
Chair(s): Leyla J Keough (Sabanci; University Istanbul Turkey)
- 8:00 PM **REBECCA A CHAMBERLAIN-CREANGA** (London School of Economics) BETWEEN HOMEMAKER AND BUSINESS WOMAN: REIMAGINING KINSHIP AND NATIONHOOD IN POST-SOVIET MOLDOVA
- 8:15 PM **JENNIFER J PATICO** (Georgia State U.) CRITIQUING LOCAL GENDERED ECONOMIES ON A GLOBAL STAGE: POST-COLD WAR TRANSNATIONAL KINSHIP
- 8:30 PM **NOOR BORBIEVA** (Indiana University-Purdue Fort Wayne) TROUBLED FAMILIES: ALLIANCE AND EXCHANGE IN THE POST-SOCIALIST DEVELOPMENT ENCOUNTER
- 8:45 PM **LEYLA J KEOUGH** (Sabanci University Istanbul Turkey) "TURKISH BLOOD, BUT RUSSIAN SOULS": TRANSNATIONALISMS IN POST-SOVIET GAGAUZIA
- 9:00 PM **AYSE PARLA** (Sabanci University) POST-1989 LABOR MIGRANTS FROM BULGARIA AND THE RECONFIGURATIONS OF "ETHNIC KINSHIP" IN TURKEY
- 9:15 PM Discussant: **MARIA M STOILKOVA** (Univ of Florida)
9:30 PM Discussion
9:45 PM End of Session
- 0-167** **THEORY IN DIALOGUE: WHEN OUR INFORMANTS READ THE SAME BOOKS WE DO** (Reviewed by Society for Cultural Anthropology) Grand Ballroom Salon F, 5th Floor
This session may be of particular interest to: P, S
Organizer(s): Jane E Goodman (Indiana U) and Teri J Silvio (Institute of Ethnology, Academ)
Chair(s): Teri J Silvio (Institute of Ethnology, Academ)
- 8:00 PM **DAVID S LEITNER** (Dept of Social Anthropology, University of Cambridge) SOCIAL NETWORKS, SOCIAL THEORY, AND SOCIAL EXPLANATIONS: FINDING SOMETHING TO SAY ABOUT "FAMILIAR" KNOWLEDGE.
- 8:15 PM **ILANA GERSHON** (Indiana University) FACEBOOK'S GOFFMAN
8:30 PM **JANE E GOODMAN** (Indiana U) THE THEATRICAL BODY: GROTOWSKI, DISCIPLINE, AND SELF-FASHIONING IN ALGERIA
- 8:45 PM **MICHELLE BIGENHO** (Hampshire C) THEORIZING AGAINST THE CONSERVATORY IN BOLIVIA
- 9:00 PM **TERI J SILVIO** (Institute of Ethnology, Academ) BAUDRILLARD IN TAIWAN
9:15 PM Discussant: **DOROTHY NOYES** (The Ohio State University)
9:30 PM Discussion
9:45 PM End of Session

- 1-001** **AFRICA ON THE MOVE: IMMIGRANTS AT HOME AND IN THE DIASPORA**
(Reviewed by Association for Africanist Anthropology) [Room 410, 4th Floor](#)
Chair(s): Eriberto P Lozada (Davidson College)
- 8:00 AM **DMITRY M BONDARENKO** (Institute for African Studies, Russian Academy of Sciences) AFRICANS IN MOSCOW: FROM MIGRANT COMMUNITIES TO DIASPORIC COMMUNITIES?
- 8:15 AM **STEPHANIE R BJORK** (Independent Scholar) WE ARE SOMALI BANTU! RECLAIMING AND EMBRACING A MARGINALIZED IDENTITY IN THE DIASPORA
- 8:30 AM **MARY B SUNDAL** FRAGMENTED IDENTITIES: CHANGING KARIMOJONG AFFILIATION
- 8:45 AM **DAVID A EATON** (California State Univ., Chico) MODERNIZING THE GOOD LIFE IN THE EQUATORIAL FOREST
- 9:00 AM **ERIBERTO P LOZADA** (Davidson College) GHANA WITH CHINESE CHARACTERISTICS: CHINESE ECONOMIC DEVELOPMENT IN WEST AFRICA
- 9:15 AM Discussion
- 9:45 AM End of Session
- 1-002** **Invited Session: ANTHROPOLOGISTS DO THE STRANGEST THINGS**
(Association of Senior Anthropologists, Society for the Anthropology of North America) [Room 413, 4th Floor](#)
Organizer(s): J Anthony Paredes (Florida State University)
Chair(s): Barbara Jones
- 8:00 AM **EDWARD GONZÁLEZ-TENNANT** (University of Florida) PIRATE PHILOSOPHY, COUNTER-MAPPING, AND POST-RACIAL PROTEST
- 8:15 AM **BARBARA JOANS** (Merritt Museum of Anthropology) BECOMING A GIRL AGAIN
- 8:30 AM **STANLEY M NEWMAN** HUMAN BEHAVIOR IN DISASTERS: AN ANTHROPOLOGIST ON THE STREET
- 8:45 AM **JENNIFER S BROWN** (U of Winnipeg) and **GRAY, Susan E** (University of Winnipeg) BEYOND THE SAVAGE AND PRIMITIVE: A.I. HALLOWELL'S EXPLORATIONS OF OJIBWE AND ANTHROPOLOGICAL WORLDS
- 9:00 AM **JOHN B PAGE** (U of Miami (Florida)) MUSIC AND MARIHUANA: GETTING STARTED IN A STRANGE BARRIO
- 9:15 AM **JAMES L PEACOCK** (University of North Carolina) GROUNDED GLOBALISM REVIEWED
- 9:30 AM Discussant: **PAUL L DOUGHTY** (University of Florida)
- 9:45 AM End of Session
- 1-003** **BETWEEN SOVEREIGN AND SACER: ETHNOGRAPHY SOLDIERS ON**
(Reviewed by American Ethnological Society) [Room 403, 4th Floor](#)
Organizer(s): Zoe H Wool (University of Toronto) and Kenneth T MacLeish (University of Texas at Austin)
Chair(s): Erin Finley (Emory University)
- 8:00 AM **ZOE H WOOL** (University of Toronto) SUBJECTS OF SACRIFICE: THE IM/POSSIBILITIES OF EVERYDAY LIFE AT WALTER REED ARMY MEDICAL CENTER
- 8:15 AM **KENNETH T MACLEISH** (University of Texas at Austin) LIFE AND LOVE IN THE STATE OF EXCEPTION: SOVEREIGNTY, ATTACHMENT AND THE IRAQ WAR
- 8:30 AM **SALIH C ACIKSOZ** COUNTERINSURGENCY AND DISABLED VETERANS' POLITICAL ACTIVISM IN TURKEY
- 8:45 AM **ERICA WEISS** FORGIVE ME MY SOVEREIGN CRIMES: ISRAELI REFUSENIKS AND THE APPROPRIATION OF SOLDIERHOOD
- 9:00 AM Discussant: **MATTHEW GUTMANN** (Brown University/CIESAS)
- 9:15 AM Discussion
- 9:45 AM End of Session
- 1-005** **COLLABORATIVE APPLIED VISUAL ANTHROPOLOGY** (Reviewed by Society for Visual Anthropology) [Room 310, 3rd Floor](#)

- This session may be of particular interest to: P, CC, S**
Organizer(s)/Chair(s): Peter Biella (San Francisco State University)
- 8:00 AM **PETER BIELLA** (San Francisco State University) THE IDEA OF A FIELD SCHOOL IN APPLIED VISUAL ANTHROPOLOGY
- 8:15 AM **KELLEN PRANDINI** and **KENDZIOR**, Jennifer M MAASAI CIRCULAR MIGRATION IN TANZANIA (PART OF THE MAASAI MIGRANTS FIELD SCHOOL FILM SERIES)
- 8:30 AM **ANTHONY RAULD** LA NEGRA: A COLLABORATIVE FILM PROJECT IN NORTHERN CHILE
- 8:45 AM **SHAMIA M SANDLES** (San Francisco State University) DOCUMENTING COLLABORATION: SUCCESS AND CHALLENGES OF AN APPLIED ANTHROPOLOGICAL FILM (PART OF THE MAASAI MIGRANTS FIELD SCHOOL FILM SERIES)
- 9:00 AM **MICHAEL J CRAMMOND** FACILITATING DISCUSSIONS: IDEAS FOR ENCOURAGING AUDIENCE REACTIONS AND DIALOGUE FOLLOWING FILM SCREENINGS (PART OF THE MAASAI MIGRANTS FIELD SCHOOL FILM SERIES)
- 9:15 AM **LEONARD KAMERLING** THEN AND NOW: A THIRTY YEAR PERSPECTIVE OF SUBJECT – AUTHOR COLLABORATION IN ETHNOGRAPHIC FILM
- 9:45 AM End of Session
- 1-006** **EXAMINING THE END/S OF RESTRICTIVE PATHS FOR TEACHER EDUCATION: ACKNOWLEDGING COMPETING DISCOURSES AND HYBRIDITY IN MULTILINGUAL AND MULTICULTURAL CONTEXTS** (Reviewed by Council on Anthropology and Education) Room 411, 4th Floor
This session may be of particular interest to: P, S
Organizer(s): Marilee Coles-Ritchie (Westminster College)
Chair(s): Tricia M Gallagher-Geurtsen (Cutting Edge Education)
Introduction: **MARILEE COLES-RITCHIE** (Westminster College)
- 8:00 AM **WALKIE CHARLES** (University of Alaska, Fairbanks) IMPACT OF STANDARDIZED TESTS ON LANGUAGE TEACHING PRACTICES: PERSPECTIVES OF YUP'IK ESKIMO TEACHERS
- 8:15 AM **LISA H SCHWARTZ** (Language Reading & Culture UA) DIGITAL PUBLICS AND NEW DISCOURSES FOR BORDERLANDS HIGH SCHOOLS: TEACHERS COLLABORATIVELY INCORPORATING NETWORKED TECHNOLOGIES WITH LATINO STUDENTS
- 8:30 AM **LISA H SCHWARTZ** (Language Reading & Culture UA) DIGITAL PUBLICS AND NEW DISCOURSES FOR BORDERLANDS HIGH SCHOOLS: TEACHERS COLLABORATIVELY INCORPORATING NETWORKED TECHNOLOGIES WITH LATINO STUDENTS
- 8:45 AM **TRICIA M GALLAGHER-GEURTSEN** (Cutting Edge Education) INSPIRING HYBRIDITY: THE END OF PURITY IN MULTICULTURAL TEACHER EDUCATION?
- 9:00 AM **ALI MICHAEL** and **COLEMAN**, Chonika C (University of Pennsylvania) OBSTACLES TO MULTICULTURAL DIALOGUE WITH TEACHERS
- 9:15 AM **MARILEE COLES-RITCHIE** (Westminster College) THE PUBLICS OF DISCOURSE: TEACHERS CREATING CHANGE IN A PROGRAM FOR ENGLISH LEARNERS
- 9:30 AM Discussant: **DONNA DEYHLE** (University of Utah)
- 9:45 AM End of Session
- 1-007** **HISTORICAL INDIGENOUS ARCHAEOLOGIES IN THE AMERICAS** (Reviewed by Archeology Division) Room 409, 4th Floor
Chair(s): Kimberly C Kasper (University of Massachusetts)
- 8:00 AM **RUTH PATRICIA AYALA ROCABADO** (Universidad Católica del Norte) CONSTRUCTION OF THE INDIGENOUS PAST IN CHILE AND THE POLITICS OF ATACAMENO MEMORY
- 8:15 AM **AMY B GROLEAU** (Binghamton University) and **HART**, Siobhan M (Binghamton University) MATERIAL WITNESS: RECONCILING VIOLENCE THROUGH OBJECT-BASED NARRATIVES
- 8:30 AM **KIMBERLY C KASPER** (University of Massachusetts) and **MCBRIDE**, Kevin HUMAN ENVIRONMENTAL INTERACTIONS AT A CROSSROADS: CONTINUITY AND CHANGE AT THE MASHANTUCKET PEQUOT RESERVATION
- 8:45 AM **NINIAN R STEIN** (University of Massachusetts Boston) "IF THEY CHOSE TO HAVE

9:00 AM FISH": SUBSISTENCE, DIET AND CULTURAL IDENTITY IN LATE WOODLAND AND CONTACT PERIODS SOUTHERN NEW ENGLAND
MARY ANN LEVINE (Franklin and Marshall C) MADAME MONTOUR'S OTSTONWAKIN: AN ARCHAEOLOGY OF COLONIAL ENCOUNTERS IN 18TH CENTURY PENNSYLVANIA

9:15 AM **TSIM D SCHNEIDER** (UC Berkeley) SHELL MOUNDS AND HISTORIC DEPOSITS: LONG-TERM USE OF PREHISTORIC SHELL MOUNDS IN THE SAN FRANCISCO BAY AREA, CALIFORNIA

9:30 AM Discussion

9:45 AM End of Session

1-009 **IN THE SHADOWS: GOVERNANCE AND INTERFERENCE** (Reviewed by Society for Cultural Anthropology) Grand Ballroom Salon C, 5th Floor
This session may be of particular interest to: P, CC, S
 Organizer(s): Bridget L Guarasci (University of Michigan), Chandra D Bhimull (Colby College) and Monica E Patterson
 Chair(s): Fernando Coronil
 Introduction: **FERNANDO CORONIL**

8:00 AM **PAUL K EISS** (Carnegie Mellon University) HEART OF YUCATAN: A CRITICAL SCRAPBOOK

8:30 AM **EMANUELA GRAMA** (University of Michigan) UNTAMED HOUSES, UNSETTLED HISTORIES: URBAN PLANNING AND DISORDER IN A POSTSOCIALIST CITY

8:45 AM **BRIDGET L GUARASCI** (University of Michigan) A HOLOGRAPHIC IMAGE: SHADOW RULE IN THE IRAQI MARSHES

9:00 AM **CHANDRA D BHIMULL** (Colby College) GROUNDED FLIGHT

9:15 AM **OANA MATEESCU** (University of Michigan) BY THE NUMBERS: ORDER-MAKING IN A ROMANIAN COMMUNAL FOREST

9:30 AM Discussant: **MONICA E PATTERSON**

9:45 AM End of Session

1-010 **MAKING "REAL" FAMILIES: RELATEDNESS, TRANSCENDENCE AND BOUNDARY MAKING AMONG RELIGIOUS COMMUNITIES IN NORTH AMERICA** (Reviewed by Society for Anthropology of Religion) Room 502, 5th Floor
This session may be of particular interest to: P, CC, S
 Organizer(s): Asiya M Malik (University of Virginia) and Todne Thomas (University of Virginia)
 Chair(s): Kath Weston (University of Virginia)

8:00 AM **SHARI JACOBSON** (Susquehanna University) "THE NUMBER ONE LESSON CHILDREN MUST LEARN IS OBEDIENCE": NEOLIBERALISM, NEONCONSERVATISM, AND THE CONSTRUCTION OF THE EVANGELICAL CHRISTIAN FAMILY

8:15 AM **TODNE THOMAS** (University of Virginia) SPIRITUAL PARENTHOOD AMONG WEST INDIAN EVANGELICAL BROTHERS IN ATLANTA, GEORGIA

8:30 AM **MAARIT K FORDE** (UWI) FUNERARY RITUALS AND KINSHIP PRODUCTION: CARIBBEAN MIGRANTS' FAMILY NETWORKS

8:45 AM **ASIYA M MALIK** (University of Virginia) RECREATING OUR "BIG FAMILY": TRANSNATIONALISM, RELATEDNESS AND IDENTITY POLITICS AMONG SUNNI EAST AFRICAN ASIANS IN TORONTO

9:00 AM **MARY DUROCHER** (Wayne State University) TIES THAT BIND: MEXICANO HOME ALTARS IN THE BORDERLANDS

9:15 AM Discussant: **SUSAN MCKINNON** (University of Virginia)

9:30 AM Discussion

9:45 AM End of Session

1-011 **Invited Session: MASCULINITIES IN MOTION: VIOLENCE, NON-VIOLENCE, AND BEYOND** (Association for Feminist Anthropology) Room 406, 4th Floor
 Organizer(s): Maria Cristina Alcalde (University of Kentucky)

Chair(s): Tiantian Zheng (SUNY Cortland)
 8:00 AM **RICHARD R WILK** (Indiana U) MASCULINITY AND THE HISTORY OF GLOBALIZATION
 8:15 AM **TIAN TIAN ZHENG** (SUNY Cortland) MASCULINITIES IN MOTION: FROM LITERATI TO ENTREPRENEURIAL MASCULINITY
 8:30 AM **JENNIFER L BURRELL** (University at Albany SUNY) NEGOTIATING TRANSNATIONAL MASCULINITIES: POWER, POLITICS AND GENDER IN TODOS SANTOS CUCHUMATÁN
 8:45 AM **MARIA CRISTINA ALCALDE** (University of Kentucky) VIOLENCE AND NONVIOLENCE IN LATINO MASCULINITIES: A VIEW FROM KENTUCKY
 9:00 AM **SCOTT M TYNER** (Assumption College) and **GALMAN, Sally Campbell** (University of Massachusetts—Amherst) "I WASN'T EXPECTING TO SEE A MAN"; PARENTS INTERPRET MALE PARTICIPATION IN COMMUNITIES OF FEMINIZED PRACTICE IN EARLY CHILDHOOD EDUCATION AND CARE CONTEXTS
 9:15 AM Discussion
 9:45 AM End of Session

1-012 **MULTIMODALITY AS A RESEARCH/MEANING-MAKING LENS: TOWARDS NEW TRANSFORMATIVE END/S FOR IDENTITY CONSTRUCTIONS AND REPRESENTATIONS** (Reviewed by Council on Anthropology and Education) [Grand Ballroom Salon K, 5th Floor](#)

This session may be of particular interest to: P, S

Organizer(s): Lalitha M Vasudevan (Teachers College)
 Chair(s): Amy J Bach (University of Pennsylvania)
 8:00 AM Introduction
 8:15 AM **KATE T ANDERSON** (National Institute of Education, Singapore) EXPLORING METHODOLOGICAL IMPLICATIONS OF A POST-STRUCTURALIST APPROACH TO MULTIMODAL TEXT PRODUCTION
 8:30 AM **SILVIA C NOGUERON** EMERGENT PRACTICES WITH MULTIMODAL TEXT: ADULT IMMIGRANTS' ACCESS TO DIGITAL LITERACY PRACTICES
 8:45 AM **HEATHER M PLEASANTS** (University of Delaware) MOBILIZING LITERACIES(?): EXPLORING TIME, SPACE AND IDENTITY IN MULTIMODAL MEDIA PRACTICES
 9:00 AM **LALITHA M VASUDEVAN** (Teachers College) MULTIMODALITY, MOBILE TECHNOLOGIES AND THE REMAKING OF "URBAN YOUTH" IDENTITIES
 9:15 AM Discussion
 9:45 AM End of Session

1-013 **Invited Session: NEGOTIATING "HYPHENATED SELVES" IN GLOBAL CONTEXTS: AN ETHNOGRAPHIC LOOK AT THE EXPERIENCES OF IMMIGRANT YOUTH IN THE NETHERLANDS, SPAIN, DENMARK, ISRAEL AND THE UNITED STATES** (Council on Anthropology and Education) [Room 407, 4th Floor](#)

This session may be of particular interest to: P, CC, S

Organizer(s): Reva G Jaffe-Walter (CUNY Graduate Center)
 Chair(s): Michelle Fine
 8:00 AM Introduction: **MICHELLE FINE**
 8:15 AM Michelle Fine RESEARCHING HYPHENATED IDENTITIES IN POLITICALLY CONTENTIOUS CONTEXTS:
 8:30 AM **MAYIDA ZAAL** (The Graduate Center - CUNY) SEARCHING FOR SUPPORT IN A CONTEXT MANIFESTING INTOLERANCE
 8:45 AM **ANNE M RIOS** (UC Santa Cruz, Education Dept) BEYOND DELINQUENT CITIZENSHIPS: IMMIGRANT YOUTH'S ALTERNATIVE VISIONS OF CITIZENSHIP AND BELONGING
 9:00 AM **REVA G JAFFE-WALTER** (CUNY Graduate Center) TECHNOLOGIES OF CONCERN: NATIONALIST DISCOURSES AND THE EDUCATION OF IMMIGRANT YOUTH IN DENMARK
 9:15 AM **DANIEL R WALSH** (CUNY Graduate Center) HOPE AND POSSIBILITY FOR IMMIGRANT ADOLESCENTS LEARNING ENGLISH
 9:30 AM Discussant: **THEA R ABU EL-HAJ** (Rutgers University)

- 9:45 AM End of Session
- 1-014** **Invited Session: RAPPAPORT PRIZE PANEL DISCUSSION** (Anthropology and Environment Section) (Reviewed by Anthropology and Environment Section)
Room 404, 4th Floor
This session may be of particular interest to: P, S
 Organizer(s)/Chair(s): Lisa L. Gezon (U West Georgia)
- 8:00 AM Discussion
 9:45 AM End of Session
- 1-015** **REFASHIONING GENDER, FAMILY, AND FAITH** (Reviewed by Society for East Asian Anthropology) Grand Ballroom Salon E, 5th Floor
 Chair(s): Friederike Fleischer (Universidad de los Andes)
- 8:00 AM **PAUL A. CHRISTENSEN** WITHOUT A MASCULINE MANUAL: ALCOHOLISM AND ADVERTISEMENTS IN JAPAN
 8:15 AM **FRIEDERIKE FLEISCHER** (Universidad de los Andes) NEIGHBORS, FRIENDS, AND FAMILY. REFLECTIONS ON THE ISSUES OF SOCIAL SUPPORT, INTIMACY, AND RELATEDNESS IN URBAN CHINA
 8:30 AM **JIANHUA ZHAO** (University of Louisville) MARKET FORCES MEET CULTURAL TRADITION: THE GENERATIONAL TRANSITION OF CHINESE FAMILY BUSINESS
 8:45 AM **LIHONG SHI** (Tulane University) EMBRACING A SINGLETON-DAUGHTER: TRANSFORMING REPRODUCTIVE CHOICE IN RURAL NORTHEAST CHINA
 9:00 AM **C. JULIA HUANG** (National Tsing Hua University,) GODS ON DEEDS: ENGAGED RELIGIONS AMONG THE CHINESE IN MALACCA, MALAYSIA
 9:15 AM **SHU CHANG** (Anthropology at Harvard Univ.) BUILDING MODEL PEASANTS: IDENTITY POLITICS IN MAOIST CHINA
 9:30 AM Discussion
 9:45 AM End of Session
- 1-016** **REPRESENTATION, REFLECTION, AND RESISTANCE: MUSEUMS AND THE CONSTRUCTION OF COMMUNITY IDENTITIES** (Reviewed by Council for Museum Anthropology) Room 414, 4th Floor
 Organizer(s): Alex Barker (University of Missouri)
 Chair(s): Jenli Ko
- 8:00 AM **JOHN J. BODINGER DE URIARTE** (Susquehanna University) and **BIGGS COUPAL**, Melissa S (U Texas-Austin) THE END(S) OF SOVEREIGNTY: ANTHROPOLOGIES, NATIVE IDENTITIES, MUSEUMS, AND CASINOS
 8:15 AM **JESSICA DE LARGY HEALY** (MQB/LAS) THE POLITICS OF AN ABORIGINAL ARCHIVE: A DIGITAL EXPERIMENT IN ARNHEM LAND, NORTHERN TERRITORY OF AUSTRALIA
 8:30 AM **JENLI KO** CULTURAL REPRESENTATION AND MUSEUMS: THE CONSTRUCTION OF ETHNIC IDENTITY IN CHINESE IMMIGRANT COMMUNITY OF CHICAGO
 8:45 AM **LEA S. MCCHESENEY** (Department of Sociology and Anthropology, Univ of Toledo) BODY TALK: CONSTRUCTING NEW DISCOURSES FOR HOPI POTTERY
 9:00 AM **OLIVIA A. LITTLES** (University of Washington) MATERIALIZED OF DISCOURSES AT SEATTLE'S NORTHWEST AFRICAN-AMERICAN MUSEUM: AN INTERDISCIPLINARY APPROACH TO MUSEUM STUDIES
 9:15 AM **LUCY FOWLER WILLIAMS** (University of Pennsylvania) LOUIS SHOTRIDGE, TLINGIT ETHNOLOGIST
 9:30 AM Discussion
 9:45 AM End of Session
- 1-017** **SHAPING CHILDREN'S FUTURES: ENABLING AND DISABLING FACTORS AND ENVIRONMENTS** (Reviewed by National Association of Student Anthropologists)
Room 415, 4th Floor
 Chair(s): Melina T. Czymoniewicz-Klippel (PhD Candidate, Monash Univ)

P: Practicing and Applied Anthropologists **S:** Students
CC: Teachers of Anthropology and Community Colleges

8:00 AM Introduction
 8:15 AM **JESSICA S CHANDRAS** and DE LEON, Jason P (University of Washington) INDIGENOUS LANGUAGE AND THE CONSTRUCTION OF IDENTITY IN OAXACA, MEXICO
 8:30 AM **MELINA T CZYMONIEWICZ-KLIPPEL** (PhD Candidate, Monash Univ) TOWARDS A BETTER FUTURE? THE "STRATEGIC ORPHANING" OF CAMBODIAN CHILDREN
 8:45 AM **KRISTIN P KLINGAMAN** (Durham University) and BALL, Helen L (University of Durham) A RANDOMIZED CONTROLLED TRIAL OF POSTNATAL WARD COT TYPES: EVOLUTIONARY MEDICINE APPLIED TO BREASTFEEDING AFTER A SCHEDULED CESAREAN SECTION
 9:00 AM **ANNA L SHERMAN** (Rutgers University) and LERNER, Elissa (Duke University, Trinity '08) ISRAELI SOCIETY: INVISIBLE BORDERS
 9:15 AM Discussion
 9:45 AM End of Session

1-017A

Invited Session: THE EFFECTS OF A PARADIGM IN HEALTH ADVOCACY: FEMALE GENITAL CUTTING AS A HUMAN RIGHTS VIOLATION (Society for Medical Anthropology,) Grand Ballroom Salon J, 5th Floor

This session may be of particular interest to: P

Organizer(s): Saida Hodzic (George Mason University) and Bettina K Shell-Duncan (University of Washington)

Chair(s): Ellen Gruenbaum (Purdue University)

8:00 AM **ELLEN GRUENBAUM** (Purdue University) HUMAN RIGHTS ADVOCATES MEET THE DEFENDERS OF FGC IN SIERRA LEONE
 8:15 AM **SAIDA HODZIC** (George Mason University) WHEN RIGHTS FEEL WRONG: THE EFFECTS OF CRIMINALIZING CUTTING IN GHANA
 8:30 AM **PAMELA J KEA** (University of Sussex) UNDERSTANDING LOCAL MORAL ECONOMIES: ASYLUM CLAIMS, HUMAN RIGHTS AND FEMALE GENITAL CUTTING
 8:45 AM **BETTINA K SHELL-DUNCAN** (University of Washington) and OLUNGAH, Charles O (Institute of African Studies, University of Nairobi) BETWEEN CRIME, FAITH AND CULTURE: CONTESTING FEMALE GENITAL CUTTING AND THE "BEST INTEREST" OF THE CHILD
 9:00 AM **BRIGITTE BAGNOL** (Witwatersrand University) and MARIANO, Esmeralda (Eduardo Mondlane University? UEM) CONTESTING THE FRAMING OF SOME VAGINAL PRACTICES AS A HUMAN RIGHTS VIOLATION
 9:15 AM **MICHELLE C JOHNSON** (Bucknell University) THE END OF CULTURAL RELATIVISM? REFLECTIONS ON FEMALE GENITAL CUTTING, HUMAN RIGHTS, AND ASYLUM CASES
 9:30 AM Discussion
 9:45 AM End of Session

1-018

THE END(S) OF LANGUAGE: LANGUAGE AND EDUCATIONAL POLICY

(Reviewed by Council on Anthropology and Education) Liberty Ballroom A, 3rd Floor

Chair(s): Katherine S Mortimer

8:00 AM **KATHERINE S MORTIMER** (University of Pennsylvania) PARAGUAYAN BILINGUAL EDUCATIONAL POLICY AND PRACTICE AND THE GUARANGO MODEL OF IDENTITY: A RELATIONSHIP OF MUTUAL INFLUENCE
 8:15 AM **KATHERINE SCHULTZ** (University of Pennsylvania) SILENCED VOICES: RETHINKING PARTICIPATION IN EDUCATIONAL SETTINGS
 8:30 AM **RAINER ENRIQUE HAMEL** (CAE) NEW ENDS FOR P'URHEPECHA SCHOOLING IN MEXICO: INDIGENOUS TEACHERS TRANSFORM THEIR CURRICULUM AND TEACHING PRACTICE IN A COLLABORATIVE INTERVENTION PROGRAM
 8:45 AM **ELIZABETH E PHELPS** (Cornell University) SCHOOLING DIFFERENCE: LANGUAGE SOCIALIZATION AND IMAGINED COMMUNITIES
 9:00 AM **KIMBERLY S ANDERSON** (UNC Greensboro) WAR OR COMMON CAUSE? CRITICAL ETHNOGRAPHY OF LANGUAGE EDUCATION POLICY, RACE AND CULTURAL CITIZENSHIP IN THE U.S.
 9:15 AM **LARISA H WARHOL** (Arizona State University) ETHNOGRAPHY FOR LANGUAGE

EDUCATION POLICY ANALYSIS: THE NATIVE AMERICAN LANGUAGES ACT
1990/1992

9:30 AM
9:45 AM

Discussion
End of Session

1-019

Invited Session: THE END/S OF E-RACE-URE IN NEW "LATINO" DESTINATIONS: TRANSNATIONAL MIGRATION, RACIALIZED IDENTITIES, AND THE TRANSFORMATION OF "MIDDLE AMERICA" (Association for Latina and Latino Anthropologists, Central States Anthropological Society [Independence Ballroom I, 3rd Floor](#))

This session may be of particular interest to: P

Organizer(s): Lisa M Knauer (UMass Dartmouth) and Angela C Stuesse (University of California Los Angeles)

Chair(s): Jeffrey H Cohen (The Ohio State University)

8:00 AM

LISA M KNAUER (UMass Dartmouth) NEW ALLIANCES, NEW IDENTITIES: RE-RACING ETHNICITY IN THE AFTERMATH OF ICE

8:15 AM

ANGELA C STUESSE (University of California Los Angeles) VIEWING MIGRATION THROUGH THE LENS OF RACE IN "THE MOST SOUTHERN PLACE ON EARTH"

8:30 AM

DEBRA H RODMAN (Randolph-Macon College) NEW MIGRANTS IN THE CAPITAL OF CONFEDERACY: UNDOCUMENTED INDIGENOUS MIGRANTS IN RICHMOND, VIRGINIA

8:45 AM

THERESA L TORRES (U of Missouri Kansas City) LATINO/AS IN KANSAS CITY, MO: BUILDING NEW STRATEGIES FOR LEADERSHIP IN THE 21ST CENTURY

9:00 AM

JANET L BAUER (Trinity College) LATIN ACCENTS: RACE, CULTURE, AND THE AMERICANIZATION OF MUSLIM REFUGEES IN HISPANIC HARTFORD

9:15 AM

Discussant: **SARAH C ENGLAND** (Soka University of America)

9:30 AM

Discussant: **TEOFILO L REYES** (University of Chicago)

9:45 AM

End of Session

1-020

THE ENDS(S) OF THE RESEARCHER: IDENTITY AND RESEARCH (Reviewed by Council on Anthropology and Education) [Liberty Ballroom B, 3rd Floor](#)

Chair(s): Sally Campbell Galman (University of Massachusetts—Amherst)

8:00 AM

ANITA P CHIKKATUR (Carleton College), JONES-WALKER, Cheryl E (Swarthmore College) and JONES-WALKER, Cheryl E. THE INFLUENCE OF RESEARCHER IDENTITY ON ETHNOGRAPHIES IN MULTIRACIAL SCHOOLS

8:15 AM

JANET I HECSH (Sacramento State University) WHAT'S STICKY?: THE END(S) OF ANTHROPOLOGY OF EDUCATION IN AN URBAN TEACHER PREPARATION PROGRAM

8:30 AM

KATHLEEN V SCHMIDT (University of Wisconsin Milwaukee) THE MYTH OF CULTURAL NEUTRALITY IN DISTANCE EDUCATION

8:45 AM

FRANCES J RIEMER (Northern Arizona University) "HISTORY IN PERSON": SHIFTING RELIGIOUS IDENTITIES AS TRANSNATIONAL PROCESS IN BOTSWANA

9:00 AM

HUAMEI HAN (Simon Fraser University) MINORITY YOUTHS CONSTRUCTING MULTIPLE IDENTITIES IN WEST CANADA

9:15 AM

JANICE B FOURNILLER (University of Georgia) NARRATIVES, MEMORY, AND CULTURAL IDENTITIES OF A GROUP OF TRINIDAD AND TOBAGO CARNIVAL MAS' MAKERS

9:30 AM

Discussion

9:45 AM

End of Session

1-021

THE GLOBAL BUSINESS OF HEALTH CARE AND PHARMACEUTICALS

(Reviewed by Society for Medical Anthropology) [Grand Ballroom Salon D, 5th Floor](#)

Chair(s): Christopher K Morris

8:00 AM

CHRISTOPHER K MORRIS VALUING ASSETS: BIOPROSPECTING FOR AIDS TREATMENT IN POSTAPARTHEID SOUTH AFRICA

8:15 AM

ANGELA C JENKS (UC Berkeley/UCSF) MANAGING DIVERSITY IN MANAGED CARE: EXAMINING THE "BUSINESS CASE" FOR CROSS-CULTURAL HEALTH CARE

Thursday, December 3, 2009

8:30 AM **JOHN P WENDEL** (Wendel Ethnographic Research) ANTHROPOLOGY IN THE PHARMACEUTICAL INDUSTRY: A VIEW FROM A PRACTITIONER
 8:45 AM **SUSAN J SHAW** (University of Arizona), **ARMIN, Julie S** (University of Arizona) and **NICHTER, Mark** (University of Arizona) "YOU ARE HELPING YOU THERE AND HURTING YOU HERE": ACCOUNTABILITY AND THE PHARMACEUTICAL REGULATION OF CHRONIC DISEASE AMONG THE U.S. URBAN POOR
 9:00 AM **NAYANTARA SHEORAN** READING THE I-PILL ADVERTISEMENT: RECEPTIONS/PERCEPTIONS OF CONTRACEPTIVE ADVERTISING IN CONTEMPORARY INDIA
 9:15 AM Discussion
 9:45 AM End of Session

1-022 **THE POLITICAL IN RITUAL** (Reviewed by Society for the Anthropology of North America) [Room 412, 4th Floor](#)
 Chair(s): Annette L Bickford (Women & Gender Studies Institute)
 8:00 AM **ANNETTE L BICKFORD** (Women&Gender Studies Institute) FROM SWAMP ISLAND TO SAMARCAND: DEFINING AMERICA THROUGH INCLUSION OF THE OTHERED IN EARLY 20TH CENTURY WHITE AMERICA
 8:15 AM **ERIK NILSSON** (Stockholm University) "GOD ALONE TRULY TRANSFORMS": EVANGELICAL AGENCY AND THE POLITICS OF RELIGION
 8:30 AM **QIAOYUN ZHANG** THE REOPENING OF CAMELLIA GRILL AFTER HURRICANE KATRINA
 8:45 AM **QUENTIN P LEWIS** (University of Massachusetts, Amherst) WHITENESS AND HISTORICAL COMMEMORATION IN 19TH CENTURY DEERFIELD, MASSACHUSETTS
 9:00 AM **KRISTIN M KANT-BYERS** (University of Kentucky) PERFORMANCE AND RITUAL IN THE SELLING OF ART IN APPALACHIA
 9:15 AM **REYDA L TAYLOR** (University of Florida) COMMUNITY VERSUS PROFIT: DISENCHANTMENT AND STRUGGLES OVER IDENTITY IN CENTRAL FLORIDA POWWOWING
 9:30 AM Discussion
 9:45 AM End of Session

1-022A **Invited Session: WHERE IS "AUDACITY" OR "HOPE"? CRITICAL RESPONSES TO THE OBAMA ADMINISTRATION'S FIRST 300 DAYS** (American Ethnological Society, American Ethnological Society) [Grand Ballroom Salon I, 5th Floor](#)
This session may be of particular interest to: CC, S
 Organizer(s): Ananthakrishnan G Aiyer (U Michigan-Flint) and Kirk Dombrowski (John Jay and CUNY Grad Center)
 Chair(s): Kirk Dombrowski (John Jay and CUNY Grad Center)
 8:00 AM **ADOLPH REED JR.** (U Pennsylvania)
 8:15 AM **SUSANA E NAROTZKY** (Universitat de Barcelona)
 8:30 AM **LESLEY GILL**
 8:45 AM **LINDA E CARTY** (Syracuse U)
 9:00 AM **SAADIA TOOR** (CUNY - Staten Island)
 9:15 AM **ANANTHAKRISHNAN G AIYER** (U Michigan-Flint)
 9:30 AM Discussion
 9:45 AM End of Session

1-023 **YOUTH POLITICS IN CONTESTED EUROPEAN SPACES** (Reviewed by Society for the Anthropology of Europe) [Grand Ballroom Salon H, 5th Floor](#)
 Chair(s): Jack Murphy (New York University)
 8:00 AM **OTHON ALEXANDRAKIS** (Rice University) ANARCHY AND YOUTH DISILLUSIONMENT IN ATHENS, GREECE: EXPLORING TRANSNATIONAL PUBLICS AND SOCIAL CHANGE AT THE EUROPEAN PERIPHERY
 8:15 AM **JACK MURPHY** (New York University) "SARKO, UP YOURS!": INTERROGATING THE

- ASYMMETRICAL APPEAL OF NICOLAS SARKOZY DURING THE FALL 2005 RIOTS IN FRANCE
- 8:30 AM **ZAINAB M SALEH** (Columbia University) SELF-UNDERSTANDING AMONG YOUNG IRAQIS IN LONDON
- 8:45 AM **MORITZ EGE** THE RIGHT TO AMBIGUITY: RELATING TO CULTURAL FIGURES OF LOWER-CLASS-NESS IN GERMAN YOUTH CULTURE
- 9:00 AM **AMY GAREY** (University of Chicago) CANNOT FORGET WHAT YOU NEVER KNEW: SOVIET NOSTALGIA AMONG YOUNG RUSSIAN IMMIGRANTS
- 9:15 AM **ANNA FOURNIER** (Catholic University of America) FROM "IDENTITY" TO THE WORK OF EVERYDAY SURVIVAL IN THE ERA OF EUROPEAN INTEGRATION
- 9:30 AM Discussion
- 9:45 AM End of Session
- 1-024** **AAA CFPEP MEETING** Logan, 1st Floor Courtyard Marriott
 8:00 AM-10:00 AM Organizer(s): Sharon Stein (AAA) and Oona Schmid (AAA)
 Chair(s): Alisse Waterston (John Jay College of Criminal Justice)
- 1-025** **AEQ EDITORIAL BOARD MEETING** Mezzanine I, Mezzanine Level Courtyard Marriott
 8:00 AM-10:00 AM Organizer(s): Katherine S Mortimer (University of Pennsylvania)
- 1-026** **AAA COMMISSION ON WORLD ANTHROPOLOGIES MEETING** Room 401, 4th Floor
 8:00 AM-10:00 AM Organizer(s): Dinah A Winnick and Frances Rothstein (Montclair State University)
 Chair(s): Ida S Susser (Hunter/CUNY)
- 1-027** **Society for Medical Anthropology MEETING OF CHAIRS OF SPECIAL INTEREST GROUPS** Mezzanine II, Mezzanine Level Courtyard Marriott
 8:00 AM-10:00 AM Organizer(s): Janet W McGrath (Case Western Reserve University)
- 1-028** **WORKSHOP REQUIRES PREREGISTRATION: ETHNOGRAPHIC WRITING AND ITS DISCONTENTS** Room 304, 3rd Floor
 8:00 AM-10:00 AM Regina Darnell (Western Ontario)
- 1-029** **SHA WORKSHOP REQUIRES PREREGISTRATION; THE ETHNOGRAPHIC FIELD SCHOOL: TECHNIQUES AND TIPS FOR ORGANIZING AND LEADING THEM** Room 306, 3rd Floor
 8:00 AM-10:00 AM Organizer(s): Timothy Wallace
- 1-029A** **AAA SECTION ASSEMBLY EXECUTIVE COMMITTEE** Rittenhouse, 1st Floor Courtyard Marriott
 8:00 AM-10:00 AM Organizer(s): Kimberley S Baker (AAA Section Liaison & Governance Associate)
 Chair(s): Mary L Gray (Indiana University)
- 1-030** **PRIMATOLOGY AND ARCHAEOLOGY** (Film, Video and Interactive Media Screening Program) Independence Ballroom III, 3rd Floor
 8:00 AM **ANNE ZELLER**, MACAQUES
 8:55 AM **FRANCIS DELFOUR**, RAPAYAN
 9:50 AM **ADAM FISH**, VIKING LONGHOUSE
 10:20 AM Discussion
- 1-031** **NAPA WORKSHOP REQUIRES PREREGISTRATION; APPLYING ANTHROPOLOGY IN THE CLASSROOM: RESOURCES AND TECHNIQUES** Room 307, 3rd Floor
 8:00 AM-11:00 AM Organizer(s): **SUSAN L ANDREATTA** (U North Carolina-Greensboro)

- 1-031A** **Invited Session: CARTOGRAPHIES OF BELONGING: MATERIALITY, CIRCULATION AND THE PRODUCTION OF POLITICAL SUBJECTIVITY**
(Archeology Division, Society for Cultural Anthropology) Liberty C, 3rd Floor
This session may be of particular interest to: P, CC, S
Organizer(s)/Chair(s): Lisa Poggiali (Stanford University), Sarah F Ives and Alexandra C Kelly (Stanford University)
- 8:00 AM Introduction
- 8:15 AM **SARAH F IVES** MATERIALITY, AUTHENTICITY, AND CIRCULATING COMMODITIES: "MATERIAL HABITUS" AND SOUTH AFRICAN ROOIBOS TEA
- 8:30 AM **MICHELLE A LELIEVRE** (University of Chicago) PAST THE MISSION: MI'KMAW SUBJECTIVITY IN THE COLONIAL NORTHEAST
- 8:45 AM **CLAUDIA GASTROW** (University of Chicago) CONTESTING HERITAGE IN POSTCOLONIAL LUANDA
- 9:00 AM **ALEXANDRA C KELLY** (Stanford University) AN ARCHAEOLOGY OF IVORY: MATERIALITY, EXCHANGE AND IMPERIAL SUBJECTIVITY
Discussant: **FRED R MYERS** (New York University)
- 9:15 AM Discussion
- 9:30 AM Discussion
- 9:45 AM Break
- 10:00 AM **LISA POGGIALI** (Stanford University) CONSUMING "DUBAI" IN KENYA: POLITICAL UNREST AND THE ART OF FUTURE-MAKING
- 10:15 AM **LINDSAY M WEISS** (Columbia University) HOW TO GOVERN THE DIAMOND WHEN EVERYONE IS BETTING THE HOUSE: THE IMPERIAL FORM IN THE WAKE OF 19TH CENTURY SOUTH AFRICAN ILLEGAL DIAMOND TRADE
- 10:30 AM **ROCIO MAGANA** (AAAS) PAPER TRAILS: DISCARDED BELONGINGS AND THE "UNDOCUMENTED" IN THE ARIZONA-MEXICO BORDER REGION
- 10:45 AM **KATHRYN LAFRENZ-SAMUELS** (Stanford University) ENCLOSING HERITAGE: DEVELOPMENT IMAGINATIONS AND THE CIRCULATION OF EXPERTISE
- 11:00 AM **JAMES H SMITH** (U C Davis) MAPPING THE DIGITAL AGE FROM THE DR CONGO
- 11:15 AM Discussant: **PAULLA A EBON** (Stanford University)
- 11:30 AM Discussion
- 11:45 AM End of Session
- 1-032** **Invited Session: DILEMMAS OF CITIZENSHIP: THE END/S OF IDENTITY?**
(AAA Presidential Session) Grand Ballroom Salon F, 5th Floor
Organizer(s)/Chair(s): Diane E King (University of Kentucky)
- 8:00 AM **SARA L FRIEDMAN** (Indiana University) EXCEPTIONAL CITIZENS: CHINESE MARITAL IMMIGRANTS IN TAIWAN AND CITIZENSHIP ANXIETIES IN TIMES OF UNCERTAIN SOVEREIGNTY
- 8:15 AM **VICTORIA BERNAL** (U of California Irvine) DIASPORA, CYBERSPACE, AND SOVEREIGNTY IN SPACES BEYOND THE NATION
- 8:30 AM **DIANE E KING** (University of Kentucky) USING KURDISTAN TO THINK THROUGH THE END/S OF THE STATE
- 8:45 AM **LALE YALCIN-HECKMANN** (Max Planck Inst for Soc Anth) RECONFIGURING CITIZENSHIP IN THE SOUTH CAUCASUS
- 9:00 AM **VIDA BAJC** (University of Pennsylvania) THE SECURITY STATE AND THE LIMITS OF CITIZENSHIP
- 9:15 AM **RIVKE JAFFE** (Leiden University) BETWEEN THE STREET AND THE STATE: CRIME AND CITIZENSHIP IN KINGSTON, JAMAICA
- 9:30 AM Discussant: Suad Joseph
- 9:45 AM Break
- 10:00 AM **LEO R CHAVEZ** (UC IRVINE) and GONZALES, Roberto G (University of Washington) CITIZENSHIP, ABJECTIVITY, AND ILLEGALITY: THE END(S) OF IDENTITY
- 10:15 AM **ALYSHIA F GALVEZ** (New York University) THE END/S OF CITIZENSHIP? DEVOTION AND THE STRUGGLE FOR CITIZENSHIP AMONG MEXICAN IMMIGRANTS IN NEW YORK CITY
- 10:30 AM **AYSE CAGLAR** (Central European University) "ACTS" OF CITIZENSHIP: FAMILY LAW,

- 10:45 AM **THIRD COUNTRY NATIONALS AND CONTENTIOUS PERFORMANCES**
KENDALL L ROARK (Temple University) VOLUNTEERS AND CITIZEN ARTMAKERS: POLITICAL PARTICIPATION AND THE MARGINAL LOCATIONS OF QUEER
- 11:00 AM **MISHA QUILL** (University of Iowa) ASYLUM-SEEKING, CITIZENSHIP AND BELONGING IN IRELAND
- 11:15 AM **JANET E BENSON** (Kansas State University) THREE PATHS TO CITIZENSHIP
- 11:30 AM Discussant: **JOHN BORNEMAN** (Princeton U)
- 11:45 AM End of Session
- 1-033** **Invited Session: EQUAL OPPORTUNITIES, CULTURAL RIGHTS, AND ETHICS OF FIELDWORK AND PUBLICATION:** (Middle East Section, Society for Humanistic Anthropology) Independence Ballroom II, 3rd Floor
Organizer(s)/Chair(s): Smadar Lavie (The Hubert H. Humphrey Distinguished Visiting Professor Macalester College) and Rafi Shubeli (The Mizrahi-Palestinian Coalition Against Apartheid)
- 8:00 AM **JUAN R APARICIO** (University of los Andes) WHERE TO GO? AND NOW WHAT? THINKING AT THE LIMIT: ANTHROPOLOGY, HUMAN RIGHTS AND THE "COMMITTED INTELLECTUAL" IN LATIN AMERICA
- 8:15 AM **RICHA NAGAR** (University of Minnesota) Surbaia and Sinai, Reena, Richa (Sangtin Kisaan Mazdoor Sangat) SOLIDARITY, SELF-CRITIQUE, AND SURVIVAL: SANGTIN'S STRUGGLES WITH FIELDWORK
- 8:30 AM **SMADAR LAVIE** (The Hubert H. Humphrey Distinguished Visiting Professor Macalester College) FLUXES OF THEORY AND DATA IN TRANSLATION: THE ENGLISH GATEKEEPERS OF ISRAELI CULTURAL KNOWLEDGE
- 8:45 AM **BRIAN E NOBLE** (Dalhousie University) ANTHROPOLOGISTS AS AGENT/TOOLS OF INDIGENOUS AUTONOMY: INSECURITY, RESEARCH, AND THE UNLIMITS OF RELATIONS
- 9:00 AM **DAVID L BOGOPA** (Nelson Mandela Metropolitan Univ) PERSPECTIVES ON CULTURAL RIGHTS, PUBLICATION AND INTELLECTUAL PROPERTY RIGHTS WITHIN THE CONTEXT OF SOUTH AFRICA
- 9:15 AM **LUKE ERIC LASSITER** (Marshall University Graduate College) REIMAGINING COLLABORATIVE ACTIVISMS
- 9:30 AM **NAWAF ATAMNAH** (Mada al-Carmel) PALESTINE AS CENTER, ZIONISM AS PERIPHERY: HIGHER EDUCATION AND SCIENTIFIC RESEARCH BY AND ABOUT PALESTINIANS IN THE STATE OF ISRAEL
- 9:45 AM Break
- 10:15 AM **LEVENT SOYSAL** (Kadir Has U-Istanbul) AGAINST EUROPA: MIGRATION, TURKS AND MUSLIMS, AND WRITING ETHNOGRAPHY
- 10:30 AM **PATRICK WOLFE** (La Trobe University, Australia) NATIVE TRADITION AND THE SUPPRESSION OF SETTLER HISTORY
- 10:45 AM **RAFI SHUBELI** (The Mizrahi-Palestinian Coalition Against Apartheid) and DAHBANY-MIRAGLIA, Dina (QCC & MEMEAC CUNY) THE KIDNAPPED YEMENI BABIES AFFAIR: ISRAELI UNIVERSITIES, RESEARCH ETHICS, AND COMMUNITIES AT LARGE
- 11:00 AM Discussant: **JOHN E GLEDHILL** (The University of Manchester)
- 11:15 AM Discussant: **FAYE V HARRISON** (U of Florida)
- 11:30 AM Discussant: **GEORGE E MARCUS** (U of California-Irvine)
- 11:45 AM End of Session
- 1-034** **FOODWAYS AND DISCOURSE: TALKING ABOUT FOOD, INTERACTING THROUGH FOOD** (Reviewed by Society for Linguistic Anthropology) Grand Ballroom Salon L, 5th Floor
Organizer(s): Kathleen C Riley (Johnson State College) and Christine Jourdan (Concordia University)
Chair(s): Christine Jourdan (Concordia University)
- 8:00 AM Introduction: **KATHLEEN C RILEY** (Johnson State College)
- P:** Practicing and Applied Anthropologists **S:** Students
CC: Teachers of Anthropology and Community Colleges

- 8:15 AM **JOCELYN C. AHLERS** (CSU San Marcos) BRING SOMETHING THAT ISN'T STICKY: FOOD AND TALK IN THE SOCIALIZATION OF KNITTERS
- 8:30 AM **CAROLINA IZQUIERDO** (UCLA (Sloan Center)) and **PAUGH, Amy L.** (James Madison University) "I WANTED SECONDS!": BARGAINING ABOUT FOOD IN AMERICAN FAMILY INTERACTION AT DINNERTIME
- 8:45 AM **MARCIA FARR** (Ohio State University) and **LEON-GARCIA, Maria A.** (The Ohio State University) UCHEPOS AND HAMBURGERS: FOOD AND TALK IN MEXICAN TRANSNATIONAL FAMILIES
- 9:00 AM **KATHLEEN C. RILEY** (Johnson State College) PROCESSING FOOD AND OTHER EMOTIONAL MATTERS: LANGUAGE SOCIALIZATION AND FOODWAYS IN THE MARQUESAS, FRENCH POLYNESIA
- 9:15 AM Discussant: **KEVIN J TUITE** (Univ de Montréal)
- 9:30 AM Discussion
- 9:45 AM Break
- 10:00 AM **AMY L PAUGH** (James Madison University) CONTINUITY AND CHANGE IN CREOLE FOODWAYS: LANGUAGE SOCIALIZATION AND DISCOURSES ABOUT FOOD IN DOMINICA, WEST INDIES
- 10:15 AM **CHRISTINE JOURDAN** (Concordia University) SPEAKING ABOUT RICE IN SOLOMON ISLANDS: TASTE, FOODSCAPES AND SOCIAL TRANSFORMATIONS
- 10:30 AM **ROBERT JARVENPA** "MY MOUTH IS GOING TO BE COVERED WITH FAT": PATTERN AND MEANING IN CHIPEWYAN (DENE) MEN'S BUSH CUISINE AND CONVERSATION
- 10:45 AM **UMBERTO ANSALDO** (University of Hong Kong) FOOD TALK FOR LUNCH. A CROSS-CULTURAL PERSPECTIVE
- 11:00 AM Discussant: **ANNE T MENELEY** (Trent University)
- 11:15 AM Discussion
- 11:45 AM End of Session

1-036

Invited Session: SUSTAINABILITY AS MYTH & PRACTICE IN THE GLOBAL CITY (Society for Urban, National and Transnational/Global Anthropology, Anthropology and Environment Section) Room 408, 4th Floor

This session may be of particular interest to: P, CC, S

Organizer(s): **Cindy J Isehour** (University of Kentucky) and **Gary W McDonogh** (Cities/Bryn Mawr)

Chair(s): **Melissa A Checker** (Queens College-CUNY)

- 8:00 AM **CINDY J ISEHOUR** (University of Kentucky) HOW THE GRASS BECAME GREENER IN THE CITY: URBAN IMAGININGS AND PRACTICES OF SUSTAINABILITY
- 8:15 AM **KATHLEEN BUBINAS** (U of Wisconsin-Waukesha) FEEDING THE DOWNTOWN: A STUDY OF THE SOCIOECONOMIC EFFECTS OF FARMERS MARKETS ON LOCAL ECONOMIES IN WISCONSIN
- 8:30 AM **DEBORAH GEWERTZ** (Amherst College) and **ERRINGTON, Frederick** (Trinity College) THE NOODLE NARRATIVES
- 8:45 AM **GIOVANNI ORLANDO** (Goldsmiths College London) SUSTAINABLE FOOD, UNSUSTAINABLE POLITICS IN THE CITY OF PALERMO (SICILY)
- 9:00 AM **ELIOT M TRETTER** (University of Texas) SUSTAINABILITY AND NEOLIBERAL URBAN DEVELOPMENT: THE CASE OF AUSTIN, TEXAS
- 9:15 AM Discussant: **ALF HORNBERG** (Lund U)
- 9:30 AM Discussion
- 9:45 AM Break
- 10:00 AM **MELISSA A CHECKER** (Queens College-CUNY) ENVIRONMENTAL GENTRIFICATION AND THE UNSUSTAINABLE "DOWNSIDE" OF GRASSROOTS ENVIRONMENTAL JUSTICE ACTIVISM
- 10:15 AM **ANDREW D NEWMAN** (Graduate Center, CUNY) THE CAMPAIGN TO BUILD PARIS' JARDINS D'ÉOLE: CLASS, ETHNICITY AND THE POLITICS OF SUSTAINABILITY IN THE GLOBAL CITY
- 10:30 AM **JENNIFER HUBBERT** (Lewis and Clark College) GREEN AND GLOBAL: SUSTAINABILITY

10:45 AM IN THE 2008 BEIJING OLYMPICS AND THE 2010 SHANGHAI WORLD EXPO
GARY W McDONOGH (Cities/Bryn Mawr) DIVERSITY, SUSTAINABILITY, AND PEACE:
 REFLECTIONS FROM BARCELONA
 11:00 AM Discussant: **ROBERT ROTENBERG** (DePaul U)
 11:15 AM Discussion
 11:45 AM End of Session

1-037 Invited Session: TEN YEARS AFTER: THE LEGACY OF ERIC R. WOLF (AAA
 Presidential Sessions) Room 309, 3rd Floor

This session may be of particular interest to: P, CC, S
 Organizer(s): Gustavo Lins Ribeiro (Universidade de Brasília)
 Chair(s): Sydel Silverman (CUNY/WENNER-GREN)
 8:00 AM **SIDNEY MINTZ** (Johns Hopkins University) IMPERFECT MARKETS AND LEVEL
 PLAYING FIELDS
 8:15 AM **JOAN VINCENT** (Barnard, Columbia University) NUANCING THE PEASANTRY
 8:30 AM **PATRICIA TORRES-MEJIA** (CIESAS) VIOLENCE AS EXPRESSIONS OF POWER IN A
 MEXICAN AND A PHILIPPINE LOCALITIES
 8:45 AM **NOBORU ISHIKAWA** (Kyoto University) EQUATORIAL BLESSINGS OR WOES? THE
 REGIME SHIFT OF A BIOMASS SOCIETY IN SOUTHEAST ASIA
 9:00 AM **LARISSA ADLER-LOMNITZ** (IIMAS-UNAM) CULTURE AND POLITICS IN MEXICO:
 FORMAL INSTITUTIONS VS. INFORMAL SOCIAL NETWORKS
 9:15 AM **JANE SCHNEIDER** (Graduate Ctr., CUNY) AMERICA'S GUNS: QUESTIONS INSPIRED
 BY FRANK SECOY, VIA ERIC WOLF
 9:30 AM Discussant: **SYDEL SILVERMAN** (CUNY/WENNER-GREN)
 9:45 AM Break
 10:00 AM **ANDRE GINGRICH** (University of Vienna, Austria) TRANSNATIONAL
 ANTHROPOLOGY AND ERIC WOLF'S LEGACY
 10:15 AM **GUSTAVO LINS RIBEIRO** (Universidade de Brasília) ECONOMIC GLOBALIZATION
 FROM BELOW AND THE NON-HEGEMONIC WORLD SYSTEM
 10:30 AM **HARALD E PRINS** (Kansas State) BEYOND WOLF: STRUCTURAL POWER IN THE
 GLOBALSCAPE
 10:45 AM **JOHN E GLEDHILL** (The University of Manchester) ERIC WOLF AND THE
 ANTHROPOLOGY OF CRISIS
 11:00 AM **JOSIAH HEYMAN** (University of Texas at El Paso) ACTIVISM IN ANTHROPOLOGY:
 EXPLORING THE PRESENT THROUGH ERIC R. WOLF'S VIETNAM-ERA WORK
 11:15 AM Discussant: **SYDEL SILVERMAN** (CUNY/WENNER-GREN)
 11:30 AM Discussion
 11:45 AM End of Session

**1-038 THE END/S OF ECOLOGICAL ANTHROPOLOGY: EXPLORING THE CHANGING
 DYNAMICS OF ITS RELATIVISM, IDENTITIES, AND PUBLICS** (Reviewed by
 Anthropology and Environment Section) Grand Ballroom Salon B, 5th Floor

This session may be of particular interest to: P, CC, S
 Organizer(s)/Chair(s): Leslie E Sponsel (U Hawaii)
 Introduction: **LESLIE E SPONSEL** (U Hawaii)
 8:00 AM **MERRILY STOVER** (UMUC) ECOLOGICAL DIMENSIONS OF THE NIMH PROGRAM AT
 THE UNIVERSITY OF HAWAII, DEPARTMENT OF ANTHROPOLOGY: 1971-1982
 8:15 AM
 8:30 AM **CYNTHIA T FOWLER** (Wofford College) SIX DEGREES OF SEPARATION: LEARNING
 HOW TO CONNECT ETHNOGRAPHY TO CRITIQUE AND ENGAGEMENT IN
 MANOA'S NETWORK
 8:45 AM **THOMAS N HEADLAND** (SIL Int'l) A HISTORY OF ONE ANTHROPOLOGIST'S
 DEMOGRAPHIC FIELDWORK IN A HUNTER-GATHERER SOCIETY: APPLYING
 DEMOGRAPHY TOWARDS THE END(S) OF ANTHROPOLOGY
 9:00 AM **EPHROSINE DANIGGELIS** (University of Hawai'i) FOOD INSECURITY IN TAJIKISTAN: AN
 ECOLOGICAL DILEMMA IN POLITICAL-HISTORICAL PERSPECTIVE
 9:15 AM Discussion

- 9:30 AM **MARLA R CHASSELS** (University of Hawaii) BUILDING BRIDGES: THE RELEVANCE OF ANTHROPOLOGY IN ENVIRONMENTAL CONSERVATION, CASE STUDIES FROM THE PHILIPPINES
- 9:45 AM **LUCIA L LASSO** (UDELAS) FROM RAPPAPORT AND WOLF CLASS READINGS TO IACHR'S WRITINGS ON HUMAN RIGHTS VIOLATIONS IN PANAMA : AN ANTHROPOLOGIST LOST IN DAM-NATION
- 10:00 AM **KATHLEEN A GILLOGLY** (University of Wisconsin-Parkside) THE HABITUS OF ACCELERATED WATERSHED FOREST RESTORATION: ON POLICY AND PRACTICE IN A FORESTRY PROJECT IN NORTHERN THAILAND
- 10:15 AM **ERIC J CUNNINGHAM** BETWEEN A FOREST AND A HARD PLACE: CONSTRUCTIONS OF SOCIO-ECOLOGICAL RESILIENCE IN A JAPANESE STATE-MANAGED FOREST ENVIRONMENT
- 10:30 AM **MORGAN A ZEDALIS** IS THE ONLY GOOD WOLF A DEAD WOLF? HUNTERS' PERCEPTIONS ON WOLF REINTRODUCTION IN A RURAL NORTH AMERICAN REGION
- 10:45 AM **MORGAN T BRENT** THE ECO-FESTIVAL MOVEMENT IN THE PACIFIC NW – INCUBATORS OF CULTURAL RENEWAL IN AN AGE OF ECOLOGICAL CRISIS
- 11:00 AM Discussant: **ALETTA BIRSACK** (University of Oregon)
- 11:15 AM Discussant: **PATRICIA K TOWNSEND** (University at Buffalo)
- 11:30 AM Discussion
- 11:45 AM End of Session

- 1-039** **Invited Session: THE RELATIVITY OF ANTHROPOLOGICAL RELATIVITIES IN BOTH PAST AND PRESENT** (AAA Executive Program Committee, General Anthropology Division) Grand Ballroom Salon A, 5th Floor
This session may be of particular interest to: P, CC, S
Organizer(s): Andrew P Lyons (Wilfrid Laurier)
- 8:00 AM **CURTIS M HINSLEY** (Northern Arizona U) FRANK CUSHING AND JAMES MOONEY: FIELDWORK EXPERIENCES AND THE STRUGGLE TOWARD CULTURAL RELATIVISM IN THE EARLY BAE, 1879-1903
- 8:15 AM **LEE D BAKER** (Duke University) RELATIVISM AND RACIAL HIERARCHIES: JAMES MOONEY AND THE PROBLEM OF THE REAL
- 8:30 AM **ROBERT G LAUNAY** (Northwestern University) THE ROOTS OF RELATIVISM IN 16TH CENTURY FRANCE
- 8:45 AM **EDGARDO C KREBS** (Smithsonian Inst) DARWIN'S RELATIVES
- 9:00 AM **HENRIKA KUKLICK** (U of Pennsylvania) BIOLOGY, CULTURE, AND THE WORK OF EDWARD WESTERMARCK
- 9:15 AM **ROBERT C ULIN** (Western Michigan U) REFLECTIONS ON ZANDE WITCHCRAFT - EVANS-PRITCHARD, RATIONALITY AND RELATIVISM
- 9:30 AM Discussant: **FRANK A SALAMONE** (Iona College)
- 9:45 AM Break
- 10:00 AM **RICHARD M LEVENTHAL** (University of Pennsylvania Museum) and DANIELS, Brian I (University of Pennsylvania) CULTURAL RELATIVISM AND COSMOPOLITANISM: CULTURE, CULTURAL HERITAGE AND THE FIGHT OVER UNIVERSAL MUSEUMS
- 10:15 AM **PETER M WHITELEY** (American Museum of Nat Hist) FRANZ BOAS AND THE BIRTH OF RELATIVISM
- 10:30 AM **ALICE B KEHOE** (U of WI - Milwaukee) UNDER THE RADAR: NINETEENTH-CENTURY RACIST EVOLUTIONISM IN AMERICAN ARCHAEOLOGY
- 10:45 AM **BRADLEY W EVANS** (Rutgers University) BOAS AT THE MOVIES
- 11:00 AM **ALESSANDRO DURANTI** (UCLA) RELATIVITY VS. NON-NEUTRALITY IN THE STUDY OF LANGUAGE AS CULTURE IN US ANTHROPOLOGY
- 11:15 AM **REGINA D DARNELL** (U of Western Ontario) CAN ANTHROPOLOGY RECAPTURE THE HIGH GROUND OF CULTURAL RELATIVISM?
- 11:30 AM Discussant: **MICHAEL SILVERSTEIN** (University of Chicago)
- 11:45 AM End of Session

- 1-040** **AAA SECTION TREASURERS** Room 308, 3rd Floor
 8:30 AM-10:00 AM Organizer(s): Suzanne Mattingly (AAA Controller)
- 1-041** **Council on Anthropology and Education COMMITTEE #11: APPLIED WORK FOR EDUCATIONAL FUTURES** Room 402, 4th Floor
This session may be of particular interest to: P, CC, S
 9:00 AM-10:30 AM Organizer(s): Mariann Skahan (Univ of New Mexico)
- 1-041A** **SAS WORKSHOP REQUIRES PREREGISTRATION: TEXT ANALYSIS: SYSTEMATIC METHODS FOR ANALYZING QUALITATIVE DATA** Room 305, 3rd Floor
 9:00 AM-5:00 PM Organizer(s): H Russell Bernard (University of Florida)
- 1-045** **WORLD COUNCIL OF ANTHROPOLOGICAL ASSOCIATIONS MEETING** Room 401, 4th Floor
 10:15 AM-11:30 AM Organizer(s): Dinah A Winnick (AAA) and Setha M Low (Graduate Center, CUNY)
- 1-046** **"KNOWLEDGE OBJECTS": FINDING "THE POLITICAL" IN ETHNOGRAPHIES OF THE COMPLEX** (Reviewed by Association for Political and Legal Anthropology) Liberty Ballroom A, 3rd Floor
 Organizer(s): Michal Osterweil (UNC- Chapel Hill), Maria I Casas-Cortes (UNC-CH, Dept of Anth) and Dana E Powell (UNC-Chapel Hill)
 Chair(s): Dana E Powell (UNC-Chapel Hill)
- 10:15 AM **DAVID J HESS** DECLARATIONS OF INDEPENDENTS: ON LOCAL KNOWLEDGE AND LOCALIST KNOWLEDGE
- 10:30 AM **CHAI A L HELLER** THE FRENCH ANTI-GMO MOVEMENT AS A SITE OF EXPLICIT AND IMPLICIT KNOWLEDGE PRODUCTION
- 10:45 AM **BRANDON J COSTELLOE-KUEHN** (Rensselaer) and **KENNER, Alison** EXPERIMENTING WITH THE ASTHMA FILES: COLLABORATIVE ARTICULATIONS OF COMPLEXITY
- 11:00 AM **ANTON J FERNANDEZ DE ROTA** (University of A Coruna) RECOMBINANT POLITICS. INSTITUTIONAL CRITIQUE AND SOCIAL LABORATORIES.
- 11:15 AM **MARIA I CASAS-CORTES** (UNC-CH, Dept of Anth) THE POLITICS OF TRANSLATION AND KNITTING: METHODS, KNOWLEDGES AND THE EUROPEAN MOVEMENTS AGAINST PRECARIETY
- 11:30 AM **MICHAL OSTERWEIL** (UNC- Chapel Hill) ITALY'S "MOVIMENTO DEI MOVIMENTI": A (KNOWLEDGE) OBJECT OF ITS OWN DESIRE
- 11:45 AM Discussant: **FRANCISCO FERRANDIZ** (CSIC, Spain)
- 12:00 PM End of Session
- 1-047** **Invited Session: CAE CAN! ENVISIONING A COLLABORATIVE ANALYSIS NETWORK IN CAE** (Council on Anthropology and Education) Room 409, 4th Floor
This session may be of particular interest to: P, S
 Organizer(s): Mica Pollock (Harvard U) and Teresa L McCarty (Arizona State University)
 Chair(s): Bryan M Brayboy (ASU/UAF)
 Introduction: **MICA POLLOCK** (Harvard U)
- 10:15 AM **RODNEY HOPSON** (Duchesne U)
- 10:30 AM **KEVIN M FOSTER** (University of Texas, Austin)
- 10:45 AM **ENORA R BROWN** (DePaul University, SOE)
- 11:00 AM **EDMUND T HAMANN** (University of Nebraska)
- 11:15 AM **TRYPHENIA B PEELE-EADY, PHD** (University of New Mexico)
- 11:30 AM Discussion
- 11:45 AM Discussion
- 12:00 PM End of Session
- 1-047A** **Invited Session: CHINA IN AFRICA/AFRICA IN CHINA** (Association for Africanist Anthropology, Society for East Asian Anthropology) Grand Ballroom Salon I, 5th Floor

This session may be of particular interest to: P, CC, S

- Organizer(s)/Chair(s): Gordon C Mathews (Chinese Univ of Hong Kong)
- 10:15 AM **JAMIE MONSON** (Macalester College) BIBI TITI GOES TO SHANGHAI: AFRICAN DELEGATIONS TO CHINA, DECOLONIZATION AND THE COLD WAR
- 10:30 AM **BETTY J HARRIS** (Oklahoma) CHINESE IN THE NEW SOUTH AFRICA: MIGRATION, IDENTITY, AND TRADE
- 10:45 AM **GORDON C MATHIEWS** (Chinese Univ of Hong Kong) AFRICAN TRADERS IN SOUTH CHINA: "BRINGING HOME [COPIED] GOODNESS" FROM THE CHINESE CORNUCOPIA
- 11:00 AM **YANG JIAO** CHINESE ENTREPRENEURS IN GHANA: COMMERCIAL PRACTICE AND LAW ENFORCEMENT
- 11:15 AM **JOSE A ROJAS** (The Chinese University of Hong Kong) "I'M IN HONG KONG: I'VE GRADUATED": THE IGBO APPRENTICESHIP SYSTEM AND HONG KONG'S ROLE IN INFORMAL EDUCATION.
- 11:30 AM **CONAL G Ho** (University of California, Santa Cruz) AT HOME IN A TRANSITORY PLACE? CHINESE EXPERIENCES IN GHANA
- 11:45 AM Discussant: **ULF HANNERZ** (Stockholm University)
- 12:00 AM End of Session

1-048

CURRENT ISSUES IN CLINICALLY APPLIED MEDICAL ANTHROPOLOGY

(Reviewed by Society for Medical Anthropology) Liberty Ballroom B, 3rd Floor

Chair(s): Mohammed B F Tabishat (UAE University)

- 10:15 AM **MOHAMMED B F TABISHAT** (UAE University) SELVES, MULTICULTURALISM AND HYBRIDITY: AN EXPLORATORY STUDY IN CONTEXTS OF MEDICAL PLURALITY
- 10:30 AM **EUGENE A RAIKHEL** (McGill University) COMPLIANCE AND THE WILL: THE CLINICAL ENCOUNTER IN RUSSIAN ADDICTION MEDICINE
- 10:45 AM **LYNN M DEITRICK** (Lehigh Valley Hospital), BAGLIA, Jay (Lehigh Valley Health Network), GERTNER, Eric J (Lehigh Valley Hospital), NERINO, Anthony (Lehigh Valley Health Network), PATTON, Jarret R (Lehigh Valley Health Network), SABINO, Judith N (Lehigh Valley Health Network) and SALAS-LOPEZ, Debbie (Lehigh Valley Health Network) EVALUATING BASELINE EMPLOYEE CULTURAL SENSISTIVITY AT AN ACADEMIC COMMUNITY HOSPITAL
- 11:00 AM **LAURA L HEINEMANN** (University of Michigan-Ann Arbor-Candidate) MAINTAINING AN ORDERLY HOME: COMMITMENT, COMPLIANCE, EMBODIMENT AND TRANSPLANTATION IN THE U.S. MIDWEST
- 11:15 AM **ANNE R BOWER** (Tyler Research Associates) CLAIMS TO "EXPERT KNOWLEDGE" IN END OF LIFE CARE SETTINGS
- 11:30 AM Discussion
- 12:00 PM End of Session

1-049

EXPLORING HEALTH AND ECONOMIC MARGINALITIES IN A NEW ERA OF GLOBAL CAPITALISM (Reviewed by Society for the Anthropology of North America) Room 502, 5th Floor

This session may be of particular interest to: P, S

Organizer(s)/Chair(s): Mary K Anglin (University of Kentucky)

- 10:15 AM **JANET E MCLAUGHLIN** (University of Toronto) HEALTH OF MIGRANTS AT THE MARGINS: THE CASE OF MEXICAN AND CARIBBEAN FARMWORKERS IN CANADA
- 10:30 AM **ROBERTO ABADIE** (Visiting Scholar, GC CUNY) A RISKY BUSINESS: TAKING DRUGS FOR MONEY AS PROFESSIONAL PHASE I TRIAL SUBJECTS IN THE U.S.
- 10:45 AM **NAOMI ADELSON** (York University) EXPLORING TECHNOLOGIES OF FIRST NATIONS HEALTH IN UNCERTAIN TIMES
- 11:00 AM **HARRIET G ROSENBERG** (York University Social Science Division) THE PONZI-CEUTICALIZATION OF HEART DISEASE: THE MELTDOWN AND THE MIRACLE DRUG
- 11:15 AM **MARY K ANGLIN** (University of Kentucky) YOU DON'T KNOW WHAT YOU'VE GOT 'TIL IT'S GONE: PUBLICLY FUNDED BREAST CANCER TREATMENT IN AN AGE OF RECESSION

11:30 AM
11:45 AM
12:00 PM

Discussant: **BETTY WOLDER LEVIN** (Brooklyn College/CUNY)
Discussant: **CHERYL MWARIA** (Hofstra University)
End of Session

1-049A

INTIMATE TRANSFIGURATIONS: MASCULINITIES IN AFRICA'S "GLOBAL" CITIES (Reviewed by Association for Africanist Anthropology) Grand Ballroom Salon J, 5th Floor

This session may be of particular interest to: P, CC, S

Organizer(s): Lydia C Boyd (New York U)
Chair(s): Ruti Talmor (University of Michigan)

10:15 AM

DAVID PIER (Santa Clara University) UGANDAN MEN'S INTIMACIES WITH AND THROUGH MUSICAL INSTRUMENTS

10:30 AM

RUTI TALMOR (University of Michigan) "I CAME TO MEET YOUR ABSENCE": GHANAIAN BOYS, FOREIGN GIRLS AND THE INTERCULTURAL ROMANCE

10:45 AM

LYDIA C BOYD (New York U) SEXUAL ABSTINENCE AND THE DESIRE TO BE A MAN: EVANGELICAL YOUTH, HIV/AIDS, AND MASCULINITY IN KAMPALA

11:00 AM

RODNEY W COLLINS (Columbia University) "CHANGING RHYTHMS" AND "MAKING AIR": TUNISIAN ITINERARIES OF TRANSFIGURATION AND THE SOCIO-SPATIAL IMAGINATION

11:15 AM

ROBERT WYROD (University of California, San Francisco) MASCULINITY, INTIMATE RELATIONSHIPS, AND AIDS IN URBAN UGANDA

11:30 AM

Discussant: **MICHAEL RALPH** (New York University)

11:45 AM

Discussant: **DANIEL C MAINS** (Washington University)

12:00 PM

End of Session

1-050

Invited Poster Session: INNOVATIONS, EXPLORATIONS, AND END/S: EXAMINING THE PURPOSES AND LIMITS OF THE VISUAL IN ANTHROPOLOGY (Society for Visual Anthropology) (Reviewed by Society for Visual Anthropology) Grand Ballroom Salon G, 5th Floor

This session may be of particular interest to: P, CC, S

10:15 AM-12:00 PM

Organizer(s): Guido C Pigliasco (University of Hawaii)

Chair(s): Guido C Pigliasco (University of Hawaii)

GUIDO C PIGLIASCO (University of Hawaii) BRANDING OURSELVES FOR YOU: EXPLORING SEMIOTICS, AESTHETIC INNOVATION AND TRANSNATIONAL ENDS IN OCEANIA

ROSALYN HANSRISUK (Columbia University) ARBITRARY END/S OF ETHNOGRAPHIC MEDIA

ALEXIS L WALICK (CSU, San Marcos) and **WATSON, Marilyn M** PICTURING THE SACRED: "ASKING PERMISSION OF MOTHER EARTH" WITH A MIXTEC HEALER

KATHRYN A LICHTI HARRIMAN (University of Aberdeen, Scotland) MS

MARILYN M WATSON A VISUAL DIARY OF CAPTIVE PRIMATE ENRICHMENT

MARIA SCHELLE SOLANO (Temple University) MASKING BLIGHT OR INSTRUMENT OF SOCIAL TRANSFORMATION: MURALS IN PHILADELPHIA

1-051

Invited Session: MARGINAL OR MAINSTREAM? THE BEGINNINGS AND THE END(S) OF FEMINIST ANTHROPOLOGY (Association for Feminist Anthropology) Room 406, 4th Floor

This session may be of particular interest to: S

This session may be of particular interest to: S

Organizer(s): Deborah F Lustig (UC Berkeley), Lisa L Gezon (U West Georgia) and Coralynn V Davis (Bucknell Univ)

Chair(s): Charlene E Makley (Reed College)

Chair(s): Lessie Jo Frazier (Indiana Univ)

10:15 AM

MICHELE R GAMBURD (Portland State)

10:30 AM

LISA L GEZON (U West Georgia)

10:45 AM

DEBORAH F LUSTIG (UC Berkeley)

11:00 AM

GRACIA CLARK (Indiana U)

P: Practicing and Applied Anthropologists **S:** Students
CC: Teachers of Anthropology and Community Colleges

-
- 11:15 AM **PEGGY R SANDAY** (University of Pennsylvania)
 11:30 AM Discussion
 12:00 PM End of Session
- 1-052** **NEGOTIATING RACIAL IDENTITY IN AFRICA AND THE U.S.** (Reviewed by Association of Black Anthropologists) Grand Ballroom Salon D, 5th Floor
 Chair(s): Kwame Zulu Shabazz (Harvard University)
- 10:15 AM **DEIDRE H CRUMBLEY** (North Carolina State Univ) INDEPENDENT CHURCH MOVEMENTS (ICMS) IN AFRICA AND THE AFRICAN DIASPORA: AN INTERPRETIVE EXPLORATION
- 10:30 AM **SHAYLA R GRIFFIN** IS IT REALLY (JUST) RACE?: MAKING SENSE OF EDUCATIONAL INEQUALITY THROUGH THE DISCOURSE OF WHITENESS
- 10:45 AM **KWAME ZULU SHABAZZ** (Harvard University) IS AN AFROCENTRIC ANTHROPOLOGY POSSIBLE?
- 11:00 AM **ROSA DE JORIO** (University of North Florida) NEGOTIATING "RACIAL" IDENTITIES IN THE AMERICAN SOUTH
- 11:15 AM **ALISHA R WINN** (University of South Florida) THE ATLANTA LIFE INSURANCE COMPANY: PRESERVING AND REVEALING A BUSINESS HISTORY
- 11:30 AM Discussion
 12:00 PM End of Session
- 1-053** **NEW FORMS OF BELONGING IN POST-SOCIALIST STATES: LOCAL ENGAGEMENTS WITH NATIONAL AND INTERNATIONAL DISCOURSES** (Reviewed by Society for the Anthropology of Europe) Grand Ballroom Salon H, 5th Floor
This session may be of particular interest to: P, CC, S
 Organizer(s): Andrea C Mazzarino
 Chair(s): Elizabeth A Peacock (University of California, San Diego)
 Introduction: **ANDREA C MAZZARINO**
- 10:15 AM **ELIZABETH A PEACOCK** (University of California, San Diego) WESTERN UKRAINIAN YOUTH STYLE: NEGOTIATING IDENTITIES BETWEEN THE EAST AND THE WEST
- 10:30 AM **LAUREN M RHODES** THE DIFFERENCES OF A FEW: ETHNIC IDENTITY, IMMIGRATION, AND MINORITIES IN LATVIA
- 10:45 AM **JENNIFER J CARROLL** A WOMAN AMONG ADDICTS: EXPLORING GENDERED ROLES AND IDENTITY IN A UKRAINIAN HIV-PREVENTION PROGRAM
- 11:00 AM **ANDREA C MAZZARINO** HUMAN EFFECTS OF CONSERVATIVE GENDER POLITICS: RUSSIAN CAREER WOMEN RETHINKING SELFHOOD AS A SURVIVAL STRATEGY
- 11:15 AM **JOSEPH J. CRESCENTE** (New York University) A GEOGRAPHICAL CONFLICT OF INFLUENCE: IMAGINING THE MIDDLE CLASS IN RUSSIA
- 11:30 AM Discussant: **SARAH D PHILLIPS** (Indiana U, Bloomington)
- 11:45 AM Discussion
 12:00 PM End of Session
- 1-054** **POLITICS OF "MISREADING": ETHNOGRAPHIC INVESTIGATIONS OF RELATIONS OF DOMINANCE** (Reviewed by American Ethnological Society) Room 404, 4th Floor
This session may be of particular interest to: S
 Organizer(s)/Chair(s): Neriko M Doerr (Brookdale Community College)
- 10:15 AM **MELANIE E L BUSH** (Adelphi University) READING/MISREADING RACE, NATION, BELONGING AND RESISTANCE IN THE UNITED STATES TODAY
- 10:30 AM **YURI KUMAGAI** (Smith College) "ANSWER ONLY WHAT IS WRITTEN!": "MISREADING" OR "MISSED" READING IN A FOREIGN LANGUAGE CLASSROOM
- 10:45 AM **KEIKO KONOEDA** (Univ of Massachusetts Amherst) AN AUTOETHNOGRAPHIC INQUIRY INTO A TEACHER'S "MISREADINGS"
- 11:00 AM **NERIKO M DOERR** (Brookdale Community College) "PUKE": AN INVITATION TO MISREAD AND MODES OF GOVERNMENTALITY IN AOTEAROA/NEW ZEALAND
- 11:15 AM **ABRAHAM ZABLOCKI** (Agnes Scott College) "TO BE VAGUE IS BEAUTIFUL":

- 11:30 AM DELIBERATE MISREADING IN TIBET-TAIWAN-CHINA RELATIONS
 11:45 AM Discussant: **PARVIS GHASSEM-FACHANDI** (Rutgers University)
 12:00 PM Discussion
 End of Session
- 1-055** **Invited Session: RACING THE FIELD: CULTURE, RACISM, AND ANTHROPOLOGISTS OF COLOR** (National Association of Student Anthropologists) Room 403, 4th Floor
This session may be of particular interest to: P, CC, S
 Organizer(s): Rebekah S Park (UCLA) and Thurka Sangaramoorthy (UC-Berkeley and San Francisco)
 Chair(s): Rebekah S Park (UCLA)
- 10:15 AM **THURKA SANGARAMOORTHY** (UC-Berkeley and San Francisco) DILEMMA OF DIFFERENCE: RACIALIZATION, FIELDWORK, AND ETHNOGRAPHIC REFLEXIVITY
 10:30 AM **REBEKAH S PARK** (UCLA) and **GARTH, Hanna** (University of California, Los Angeles) ANTHROPOLOGIST AS OTHER: FIELDWORK EXPERIENCES WITH RACISM
 10:45 AM **MARIELA NUNEZ-JANES** (U of North Texas) WHEN FIELDWORK IS NEITHER HERE NOR THERE: PERSPECTIVES OF A LATINA IMMIGRANT ANTHROPOLOGIST
 11:00 AM **GENEVIEVE OKADA** (New York University) RACE, RAPPORT, AND RESEARCH: CHALLENGES AND OPPORTUNITIES TO RELATIONSHIPS IN THE FIELD
 Discussant: **KYEYOUNG R PARK**
 Discussant: **ARLENE DAVILA** (New York University)
 11:15 AM Discussion
 11:30 AM Discussion
 11:45 AM Discussion
 12:00 PM End of Session
- 1-056** **RELIGIOUS PLURALISM, SYNCRETISM AND (IN)TOLERANCE IN THE MIDDLE EAST AND SOUTH ASIA** (Reviewed by Middle East Section) Room 415, 4th Floor
 Chair(s): Lindsay A Gifford (Boston University)
- 10:15 AM **STEPHEN M LYON** (University of Durham) SYNCRETIC SELFHOOD IN A PAKISTANI MUSLIM VILLAGE
 10:30 AM **LINDSAY A GIFFORD** (Boston University) RELIGIOUS CIVILITY IN MULTISECTARIAN SYRIA
 10:45 AM **YULIA EGOROVA** (University of Durham) FROM DALITS TO BENE-EPHRAIM: BEING JEWISH IN ANDHRA PRADESH
 11:00 AM **ZEV KALIFON** (Bar Ilan University) LEARNING NOT TO CHANGE: THE CULTURAL DILEMMAS OF AN ULTRA-ORTHODOX ACADEMIC COLLEGE
 11:15 AM Discussion
 12:00 PM End of Session
- 1-057** **Invited Session: RIPPED FLESH AND TORN SOULS: BIOLOGICAL EFFECTS OF CAPTIVITY AND SLAVERY IN ANCIENT POPULATIONS** (Biological Anthropology Section) Room 413, 4th Floor
This session may be of particular interest to: P, CC, S
 Organizer(s): Debra L Martin (University of Nevada, Las Vegas) and Ventura R Perez (University of Massachusetts)
 Chair(s): Debra L Martin (University of Nevada, Las Vegas)
- 10:15 AM **ANDREA CUCINA** (Universidad Autonoma de Yucata) and **TIESLER, Vera G** AFRICAN SLAVERY IN THE CARIBBEAN: A TAPHONOMIC AND BIOARCHAEOLOGICAL ASSESSMENT
 10:30 AM **TIFFINY A TUNG** (Vanderbilt University) CAPTIVES FOR SACRIFICE, CAPTIVES FOR LIFE: ABDUCTING MEN, WOMEN, AND CHILDREN IN THE WARI EMPIRE
 10:45 AM **MIGUEL A ASTOR-AGUILERA** BURNIN' FOR YOU: MAYA FUNERARY BUNDLES AND RITUAL BONE TREATMENT
 11:00 AM Discussion
 11:15 AM **KATHRYN KOZIOL** PERFORMING COSMOLOGICAL AND EARTHLY IDENTITY: INTERPRETING VIOLENCE AT MOUND 72, CAHOKIA
 11:30 AM **MALLORIE A HATCH** (Arizona State University) SEEING WAR IN RED AND WHITE:

- 11:45 AM DIFFERENTIATING BIOARCHAEOLOGICAL SIGNATURES OF CAPTIVITY AMONG MISSISSIPPIANS FROM THE CENTRAL ILLINOIS RIVER VALLEY
VENTURA R PEREZ (University of Massachusetts) and **MARTIN**, Debra L (University of Nevada, Las Vegas) CAPTIVES, CANNIBALS, WARRIORS AND WITCHES: UNPACKING "VIOLENCE" IN THE ANCIENT SOUTHWEST
- 12:00 PM End of Session
- 1-058** **SELF, OTHER, AND GOD: SUBJECTIVITIES AND INTERSUBJECTIVITIES IN CHRISTIAN PRAXIS IN AFRICA** (Reviewed by Society for Anthropology of Religion) Room 412, 4th Floor
Organizer(s)/Chair(s): Fred Klaits (Duke U)
- 10:15 AM **FRED KLAITS** (Duke U) "THE WORD DOES NOT RETURN, ONLY THE FINGER DOES": APOSTOLIC HYMNS AND THE MAKING OF INTERSUBJECTIVITIES IN BOTSWANA
- 10:30 AM **RICHARD P WEBBNER** (Manchester (UK)) SELFLESS SUFFERING AND CHARISMATIC VOICES: APOSTOLIC SEANCES
- 10:45 AM **TRACY J LUEDKE** (Northeastern Illinois Univ) SUBJECT AND OBJECT IN MOZAMBIKAN PROPHET HEALING
- 11:00 AM **KATRIEN PYPE** (University of Birmingham) CONFESSING IN PUBLIC. NARRATOR AND AUDIENCE CO-CREATING THE SUBJECT AMONG KINSHASA'S BORN-AGAIN CHRISTIANS
- 11:15 AM **GIRISH DASWANI** (University of Toronto) THE AFFECT OF PENTECOSTAL TRANSFORMATION: REFLECTIONS OF TWO MEMBERS OF A GHANAIAN PENTECOSTAL CHURCH
- 11:30 AM Discussant: **SIMON M COLEMAN** (University of Sussex)
- 11:45 AM Discussion
- 12:00 PM End of Session
- 1-059** **STUCK IN THE MIDDLE? MIDDLE CLASS UNCERTAINTY AND SOCIAL ORDER** (Reviewed by Association for Political and Legal Anthropology) Grand Ballroom Salon C, 5th Floor
This session may be of particular interest to: S
Organizer(s): Jason M Sumich
Chair(s): Henrike Donner (LSE)
- 10:15 AM Discussion
- 10:30 AM **JASON M SUMICH** THE EVER-ILLUSIVE MIDDLE: MOBILITY AND PRECARIOUSNESS FOR THE NEW MIDDLE CLASS IN MOZAMBIQUE
- 10:45 AM Break
- 11:00 AM Discussant: **FREDERICK ERRINGTON** (Trinity College)
- 11:15 AM Discussant: **DEBORAH GEWERTZ** (Amherst College)
- 11:30 AM Discussion
- 12:00 PM End of Session
- 1-060** **Invited Session: THE "LIFE COURSE" AS AN END OF ANTHROPOLOGY (THOUGH NOT LIFE'S END)** (Association of Senior Anthropologists, General Anthropology Division) Independence Ballroom I, 3rd Floor
This session may be of particular interest to: P, S
Organizer(s): Caitrin Lynch (Olin College) and Jason A Danely (UW Milwaukee)
Chair(s): Jason A Danely (UW Milwaukee)
- 10:15 AM **JUDITH FREIDENBERG** UNDERSTANDING THE U.S. AS A FOREIGN COUNTRY: THE LIFE COURSE OF EXPATRIATE POPULATIONS
- 10:30 AM **MARY C BATESON** (Inst for Intercult'l Studies) COMPOSING LATER LIVES
- 10:45 AM **JASON A DANELY** (UW Milwaukee) WHEN "WHO AM I?" BECOMES "WHEN AM I?": IDENTITY, SPIRITUALITY, AND TEMPORALITY IN THE LIFE COURSE
- 11:00 AM **CAITRIN LYNCH** (Olin College) AGE, GENERATION, AND THE EVERYDAY: FACTORY WORK AND REFLECTION ON THE LIFE COURSE
- 11:15 AM **SARAH E LAMB** (Brandeis U) GENERATION, FAMILY VALUES AND THE AMBIVALENT

11:30 AM STATE: INDIAN AND U.S. PERSPECTIVES ON ELDER CARE AND THE LIFE COURSE
 11:45 AM Discussant: **JENNIFER COLE** (U Chicago)
 12:00 PM Discussant: **JAY SOKOLOVSKY** (U of South Fl St. Petersburg)
 End of Session

1-061 **Invited Session: THE "LIVED EXPERIENCE" OF HEALTH RESEARCH ETHICS: THE NEGOTIATION OF GUIDELINES INTO PRACTICE** (National Association for the Practice of Anthropology, Society for Medical Anthropology) Grand Ballroom Salon K, 5th Floor

This session may be of particular interest to: P, CC, S
 Organizer(s)/Chair(s): Margaret A Perkinson (Saint Louis University)
 10:15 AM **ELISA J SOBO** (SDSU) POLITICAL ECONOMY OF HEALTH SERVICES RESEARCH AFFECTS "HOW THE SAUSAGE IS MADE"
 10:30 AM **ATHENA McLEAN** (Central Michigan U) ETHICS OF IDENTITY DISCLOSURE OF RESEARCH PARTICIPANTS: WHOSE PROTECTION AND WHOSE RIGHTS?
 10:45 AM **M CAMERON HAY** (Miami University (Ohio)/UCLA) BETWIXT AND BETWEEN: EVERYDAY ETHICS OF HEALER-PATIENT RELATIONS RESEARCH
 11:00 AM **ELISA J GORDON** (Northwestern University) COLLABORATION AND AUTHORSHIP IN RESEARCH ON ORGAN DONATION AND TRANSPLANTATION
 11:15 AM **BRADLEY P STONER** (Washington Univ - St. Louis) ETHICAL ANTHROPOLOGY IN THE STD CLINIC: NEGOTIATING RESEARCH APPROVAL WITH THE INSTITUTIONAL REVIEW BOARD
 11:30 AM **MARGARET A PERKINSON** (Saint Louis University) and **BLOCK, Pamela** (SUNY Stony Brook) TEACHING HEALTH RESEARCH ETHICS: EXAMPLES FROM THE U.S. AND GUATEMALA
 11:45 AM Discussant: **PAMELA L SANKAR** (University of Pennsylvania)
 12:00 PM End of Session

1-063 **Invited Session: THE END/S OF IDENTITY: DECONSTRUCTING APPALACHIA** (General Anthropology Division, General Anthropology Division) Room 410, 4th Floor

This session may be of particular interest to: P, S
 Organizer(s)/Chair(s): Brian A Hoey (Marshall University)
 10:15 AM **BRIAN A HOEY** (Marshall University) (RE) CONSTRUCTING WEST VIRGINIA: PLACE-BASED IDENTITY IN THE NEW ECONOMY
 10:30 AM **SAMUEL R COOK** (Virginia Tech) ALL THAT IS NATIVE AND REFINED: ANTHROPOLOGY AT HOME AND CRITICAL REGIONALISM
 10:45 AM **BRYAN T McNEIL** (American University) PLACE CONTESTED: IS WEST VIRGINIA "COAL" OR "MOUNTAINS"?
 11:00 AM **JOHN C WOOD** (UNC Asheville) MOUNTAIN RACES
 11:15 AM Discussant: **MARY T HUFFORD** (University of Pennsylvania)
 11:30 AM Discussion
 12:00 PM End of Session

1-064 **THE ENDS OF SELF-REFLECTION: INDIGENOUS SOVEREIGN SPACES IN PUBLIC PLACES** (Reviewed by Association for Indigenous Anthropologists) Room 414, 4th Floor

Chair(s): Antonio R Chavarria (MIAC/Lab of Anthropology)
 10:15 AM **PATRICIA TE ARAPO WALLACE** (University of Canterbury, NZ) RE-CLAIMING INDIGENOUS KNOWLEDGE AND TECHNOLOGIES IN AOTEAROA NEW ZEALAND
 10:30 AM **NIMACHIA HERNANDEZ** (Harvard University) BLACKFOOT SOCIAL ECOLOGIES ROOTED IN ATMOSPHERIC, ASTRONOMICAL, FLORAL AND FAUNAL RELATIONSHIPS
 10:45 AM **MICHAEL TAYLOR** A MODERN REVIEW OF ICONIC ETHNIC HUMOR AND IDENTITY: THE REZ CAR
 11:00 AM **ANTONIO R CHAVARRIA** (MIAC/Lab of Anthropology) IDENTITY AND

-
- 11:15 AM ANTHROPOLOGY IN TWO DIMENSIONS: COMIC ART INDIGÈNE
HEIDI J NICHOLS (SUNY University at Albany) DINEH-TA: TOURISM, THE PEOPLE, AND CANYON DE CHELLY
- 11:30 AM Discussion
- 12:00 PM End of Session
- 1-065** **Poster Session: THE RITUALS GO 'ROUND AND 'ROUND: INTO THE SILENCE** (Reviewed by Society for Anthropology of Religion) Grand Ballroom Salon G, 5th Floor
This session may be of particular interest to: P, S
- 10:15 AM-12:00 PM Organizer(s)/Chair(s): Carolee Berg (Manhattenville College)
- 1-066** **Invited Session: TRANSLATING FEELING IN THE AMERICAS: NEW APPROACHES IN THE ANTHROPOLOGY OF EMOTION** (Society for Humanistic Anthropology, Society for Humanistic Anthropology) Room 407, 4th Floor
This session may be of particular interest to: P, CC, S
Organizer(s): James M Taggart (Franklin and Marshall) and Vilma Santiago-Irizarry (Cornell University)
Chair(s): James M Taggart (Franklin and Marshall)
- 10:15 AM **MICHAEL HARKIN** (U Wyoming) "WE WERE HAPPY AND LAUGHING ALL THE TIME:" LACUNAS AND PALIMPSESTS IN SOCIAL AND PERSONAL MEMORY
- 10:30 AM **CAROLINE E DODDS PENNOCK** (University of Leicester) "WE GO HOLDING HANDS": READING EMOTION IN AZTEC-MEXICA ETHNOHISTORY
- 10:45 AM **CATHARINE L GOOD** (ENAH-INAH Mexico) CORN AS MOTHER, CORN AS DAUGHTER. NAHUATL IDEAS OF LOVE AND RESPECT
- 11:00 AM **DOMINIQUE RABY** (Colegio de Michoacan) "MY HEART CAN'T DO WHAT IT WANTS": THE NAHUA CONCEPT OF "SADNESS" AND SOME CONSIDERATIONS ON THE INTERSUBJECTIVE NATURE OF EMOTION
- 11:15 AM **FAITH R WARNER** (Bloomsburg) EXTENDING EMPATHY AS DISCIPLINARY TABOO?
- 11:30 AM **GEORGE F MENTORE** (University of Virginia) EMPATHY AS ETHNOGRAPHIC DEVICE
- 11:45 AM **JOANNA OVERING** (University of St Andrews) PIAROA SENSE OF THE COMIC AND THE ABSURD CONDITIONS FOR HUMAN EXPERIENCE: AN EXAMPLE OF AN AMAZONIAN SOCIAL PHILOSOPHY OF FOLLY
- 12:00 PM End of Session
- 1-067** **Poster Session: VISUAL METHODS AND ETHNOGRAPHIC RESEARCH** (Reviewed by Society for Visual Anthropology) Grand Ballroom Salon G, 5th Floor
- 10:15 AM-12:00 PM **CAROL HENDRICKSON** (Marlboro College) EXPERIMENTS IN VISUAL ANTHROPOLOGY
DARIA L DYKES (University of Houston) DEFINING THE PUBLIC SPHERE IN POST-HURRICANE EMERGENCY SUPPLY PODS (POINTS OF DISTRIBUTION)
WENDY B DICKINSON "LEARNING BY LOOKING": INVESTIGATIVE PROJECT UTILIZING VISUAL RESEARCH TOOLS
- 1-068** **Invited Roundtable: WHERE HAVE ALL THE MAS GONE? A DISCUSSION OF THE 2009 MASTERS ALUMNI SURVEY** Room 310, 3rd Floor
This session may be of particular interest to: P, CC, S
Organizer(s): Shirley Fiske (Adjunct Prof/Consultant), Linda A Bennett (U of Memphis) and Patricia Ensworth (Harborlight Management Services)
Chair(s): Shirley Fiske (Adjunct Prof/Consultant)
- 10:15 AM-12:00 PM Introduction: **SHIRLEY FISKE** (Adjunct Prof/Consultant)
TERRY M REDDING (Beta Social Research)
Discussion
LINDA A BENNETT (U of Memphis)
- 1-070** **WRITING THE ETHNOGRAPHY OF THE GLOBAL THROUGH THE**

ANTHROPOLOGY OF THE BODY IN EAST ASIA (Reviewed by Society for East Asian Anthropology) Grand Ballroom Salon E, 5th Floor

Organizer(s): Niko Besnier (University of Amsterdam)

Chair(s): Susan Brownell (Missouri-St. Louis)

- 10:15 AM **WILLIAM W KELLY** (Yale University) BODIES, SPORTS, AND NATIONS: NATIONALIZING AND DENATIONALIZING SUMO WRESTLERS AND BASEBALL PLAYERS IN JAPAN
- 10:30 AM **YOLANDA M VAN EDE** (University of Amsterdam) STOMPING GROUND: MODERN FEMALE BODIES AND FLAMENCO IN TOKYO
- 10:45 AM **DWAYNE DIXON** SKATEBOARD TOKYO LOCAL: EMBODIED AND FILMIC ENCOUNTERS WITH THE MEGA-CITY
- 11:00 AM **NIKO BESNIER** (University of Amsterdam) THE PACIFIC ISLAND MALE BODY: RUGBY, THE ABACUS, AND JAPAN
- 11:15 AM **SUSAN BROWNELL** (Missouri-St. Louis) THE BEIJING 2008 OLYMPICS: "COMBINATION OF EAST AND WEST" OR CLASH OF BODY CULTURES?
- 11:30 AM **MEI ZHAN** (UC Irvine) THE WAY OF THE BODY: HEIDEGGER, LAO TSE, AND REIMAGINING ETHNOGRAPHIC POSSIBILITIES
- 11:45 AM Discussant: **AIHWA ONG** (Berkeley)
- 12:00 PM End of Session

1-071 YOUTH PARTICIPATORY ACTION RESEARCH CULTIVATING ORGANIC INTELLECTUALS AMONG MARGINALIZED STUDENTS (Reviewed by Council on Anthropology and Education) Room 411, 4th Floor

This session may be of particular interest to: P, CC, S

Organizer(s): Chiara M Cannella (University of Arizona) and Julio Cammarota

Chair(s): Julio Cammarota

Introduction: **JULIO CAMMAROTA**

- 10:15 AM **JASON G IRIZARRY** (University of Connecticut) BOOKS, BUDGET CUTS, AND BLANCOS: LATINO/A YOUTH RESEARCHERS RESPOND TO STRUCTURAL INEQUALITY
- 10:30 AM **RIMA BRUSI** (University of Puerto Rico) ANTHROPOLOGY AND ACCESS TO HIGHER EDUCATION
- 10:45 AM **BEN KIRSHNER** (Univ of Colorado) RE-THINKING CULTURAL SCRIPTS: A STUDY OF LEARNING PROCESSES IN PARTICIPATORY ACTION RESEARCH
- 11:00 AM **CHIARA M CANNELLA** (University of Arizona) "MY GUTS TWISTING TO SPEAK AND I DO!": FOSTERING SOCIAL AGENCY THROUGH PARTICIPATORY RESEARCH IN PUBLIC SCHOOLS
- 11:15 AM **KYSA NYGREEN** (UC Santa Cruz) CRITICAL DILEMMAS IN PAR: PRINCIPLES AND PRACTICES
- 11:30 AM Discussant: **MICHELLE FINE**
- 11:45 AM End of Session
- 12:00 PM

1-071A Poster Session: DIVERSE PERSPECTIVES IN CONTEMPORARY

ANTHROPOLOGY (Reviewed by General Anthropology Division) Grand Ballroom Salon G, 5th Floor

- 10:15 AM-12:00 PM **ANNE SCHILLER** (North Carolina State U) and **SHATTUCK, Daniel G** (University of New Mexico) NEGOTIATING THE MARKET/MARKET NEGOTIATIONS: PERCEPTIONS OF LOCAL COMMERCE AMONG SHORT-TERM RESIDENTS IN ITALY
- KEVIN C GARLAN** (College of Mount Saint Vincent) MIGRANT WORKER REMITTANCE PAYMENTS: RESILIENCY IN TIMES OF ECONOMIC HARDSHIP
- DANIEL G SHATTUCK** (University of New Mexico) and **SCHILLER, Anne** (North Carolina State U) 50% OFF FOR THE NICE GUY FROM OREGON: COMPETITION AND BARGAINING IN A MULTICULTURAL MARKETPLACE

1-072 SHA WORKSHOP REQUIRES PREREGISTRATION: HOW TO PUBLISH YOUR FIRST SCHOLARLY BOOK Room 304, 3rd Floor

- 10:30 AM-12:30 PM **GARY DUNHAM** (SUNY Press)

-
- 1-073** **NAPA WORKSHOP REQUIRES PREREGISTRATION: PUBLIC POLICY AS ANTHROPOLOGICAL PROCESS: STRATEGY DEVELOPMENT USING AN EMPOWERMENT MODEL** Room 306, 3rd Floor
10:30 AM-12:30 PM **KEVIN PREISTER** (Center for Social Ecology & Public Policy)
- 1-074** **MATERIAL CULTURE** (Film, Video and Interactive Media Screening Program)
Independence Ballroom III, 3rd Floor
10:30 AM **DU HAIBIN**, UMBRELLA
12:05 PM **SANDRA RISTOVSKA**, KALEIDOSCOPE
12:50 PM Break and Discussion
1:05 PM **KATHLEEN MOSSMAN VITALE**, MANUELA AND ESPERANZA
1:35 PM **JOBIE WEETALUKTUK**, UMIAQ SKIN BOAT
2:05 PM Discussion
- 1-074A** **Society for Anthropology in Community Colleges BOARD MEETING**
Washington, 1st Floor Courtyard Marriott
10:30 AM-11:30 AM
- 1-075** **Council for Museum Anthropology BOARD MEETING** Washington, 1st Floor Courtyard Marriott
12:15 PM-1:30 PM Organizer(s): Alex Barker (University of Missouri)
- 1-075A** **NAPA WORKSHOP REQUIRES PREREGISTRATION-TAKING ANTHROPOLOGY ONLINE: STRATEGIES FOR TEACHING AND SCHOLARSHIP** Room 307, 3rd Floor
12:00 PM-1:30 PM **DANIEL H LENDE** (University of Notre Dame)
- 1-076** **AAA RESOURCE DEVELOPMENT COMMITTEE MEETING** Room 402, 4th Floor
12:15 PM-2:00 PM Organizer(s): Elaine S Lynch (AAA) and Louise Lamphere (University of New Mexico)
- 1-077** **Council on Anthropology and Education (CAE) WORKS-IN-PROGRESS SESSION** Room 310, 3rd Floor
This session may be of particular interest to: P, CC, S
12:15 PM-1:15 PM Organizer(s): Mariela Nunez-Janes (U of North Texas)
- 1-078** **Society for Medical Anthropology AIDS AND ANTHROPOLOGY RESEARCH GROUP** Room 412, 4th Floor
12:15 PM-1:30 PM Organizer(s): Janet W McGrath (Case Western Reserve University)
Chair(s): David S Turkon (Ithaca College)
- 1-079** **AAA EDITORS GROUP MEETING** Logan, 1st Floor Courtyard Marriott
12:15 PM-1:30 PM Organizer(s): Sharon Stein (AAA) and Oona Schmid (AAA)
- 1-080** **ASSOCIATION OF BLACK ANTHROPOLOGISTS (ABA) EXECUTIVE BOARD MEETING**
William Penn Boardroom, 1st Floor Courtyard Marriott
12:15 PM-1:30 PM Organizer(s): Kimberly E Simmons (University of South Carolina)
- 1-081** **Association for Latina and Latino Anthropologists (ALLA) BOARD MEETING** Registration Room 2, 5th Floor
12:15 PM-1:30 PM Organizer(s): Carmen A Ferradas (Binghamton University, SUNY)
- 1-082** **Association for Feminist Anthropology BUSINESS MEETING** Room 309, 3rd Floor
This session may be of particular interest to: P, S
12:15 PM-1:30 PM Organizer(s): Cheryl R Rodriguez (U South Florida)

- 1-083** **General Anthropology Division BUSINESS MEETING OF THE COUNCIL FOR THE ANTHROPOLOGY OF JEWS AND JUDAISM (CAJJ)** Room 407, 4th Floor
 12:15 PM-1:30 PM Organizer(s): Matti Bunzl (University of Illinois) and Marcy Brink-Danan (Brown University)
 Chair(s): Marcy Brink-Danan (Brown University)
- 1-084** **AAA COMMITTEE FOR HUMAN RIGHTS OPEN FORUM** Room 401, 4th Floor
 12:15 PM-1:30 PM Organizer(s): Deborah A Poole (Johns Hopkins University)
- 1-085** **Society for Medical Anthropology COMPLEMENTARY AND ALTERNATIVE MEDICINE AND INTEGRATIVE MEDICINE** Room 409, 4th Floor
 12:15 PM-1:30 PM Organizer(s): Janet W McGrath (Case Western Reserve University)
 Chair(s): Ellen J Salkeld (University of Miami-Humana)
- 1-086** **Society for Latin American and Caribbean Anthropology CONVERSATIONS ACROSS THE AMERICAS: BEYOND THE WRITTEN TEXT, A CONCEPTUAL MUSIC PERSPECTIVE** Room 404, 4th Floor
 12:15 PM-1:30 PM **This session may be of particular interest to: P, CC, S**
 Organizer(s): Ramona L Perez (San Diego State) and Gabriela Vargas-Cetina (Autonoma de Yucatan)
 Chair(s): Ramona L Perez (San Diego State)
 Panelist: **ELAYNE L ZORN** (U of Central Florida)
- 1-087** **AAA COSWA SURVEY REPORT PRESENTATION: ACADEMIC AND WORK CLIMATES, GENDER, AND STATUS OF ACADEMIC AND PRACTICING ANTHROPOLOGISTS** Grand Ballroom Salon A, 5th Floor
 12:15 PM-1:30 PM **This session may be of particular interest to: P, CC, S**
 Organizer(s): Elizabeth D Tunstall (University of Illinois at Chic)
- 1-088** **Society for Medical Anthropology COUNCIL ON ANTHROPOLOGY AND REPRODUCTION** Room 408, 4th Floor
 12:15 PM-1:30 PM Organizer(s): Janet W McGrath (Case Western Reserve University)
 Chair(s): Sarah Orndorff (George Washington University)
- 1-089** **COUNCIL ON ANTHROPOLOGY AND REPRODUCTION BUSINESS MEETING** Independence Ballroom II, 3rd Floor
 12:15 PM-1:30 PM **This session may be of particular interest to: S**
 Organizer(s): Vania Smith-Oka (University of Notre Dame) and Sarah Orndorff (George Washington University)
- 1-090** **Society for Medical Anthropology DISABILITY RESEARCH INTEREST GROUP** Room 411, 4th Floor
 12:15 PM-1:30 PM Organizer(s): Janet W McGrath (Case Western Reserve University)
 Chair(s): Sandy O'Neill
- 1-091** **Evolutionary Anthropology Society (EAS) EXECUTIVE BOARD MEETING** Rittenhouse, 1st Floor Courtyard Marriott
 12:15 PM-1:30 PM Organizer(s): Patricia C Draper (U of Nebraska)
- 1-092** **Society for Psychological Anthropology ETHOS EDITORIAL BOARD MEETING** Mezzanine I, Mezzanine Level Courtyard Marriott
 12:15 PM-1:30 PM Organizer(s): Ashley E Maynard (University of Hawaii) and Janet D Keller (University of Illinois)
- 1-093** **Society for the Anthropology of Europe GERMAN STUDIES NETWORK MEETING** Room 415, 4th Floor
 12:15 PM-1:30 PM Organizer(s): Barbara Wolbert

- 1-094** **HSAIG (HUMAN SEXUALITY AND ANTHROPOLOGY INTEREST GROUP) BUSINESS MEETING** [Room 502, 5th Floor](#)
This session may be of particular interest to: P, CC, S
 12:15 PM-1:30 PM Organizer(s): Hulya Demirdirek (University of Victoria, BC)
- 1-095** **National Association of Student Anthropologists (NASA) STUDENT ORIENTATION TO THE AAA MEETINGS** [Room 403, 4th Floor](#)
This session may be of particular interest to: S
 12:15 PM-1:30 PM Organizer(s): Marcy M Hessling (Michigan State University) and John K Trainor (University of South Florida)
- 1-096** **Society for the Anthropology of North America NETWORK OF CONCERNED ANTHROPOLOGISTS BUSINESS MEETING** [Room 413, 4th Floor](#)
 12:15 PM-1:30 PM Organizer(s): Andrew Bickford (George Mason University)
- 1-097** **Council on Anthropology and Education PAR IN PRACTICE: COMMUNITY AND SCHOOL PERSPECTIVES ON ACADEMIC COLLABORATIONS IN PARTICIPATORY RESEARCH** [Room 414, 4th Floor](#)
This session may be of particular interest to: P, S
 12:15 PM-1:30 PM Organizer(s): Chiara M Cannella (University of Arizona) and Julio Cammarota
 Chair(s): Julio Cammarota
 Panelist: **FAZILA F BHIMJI** (University Central Lancashire)
 Panelist: **JANET I HECSH** (Sacramento State University)
 Panelist: **JULIO CAMMAROTA**
 Panelist: **MARIELA NUNEZ-JANES** (U of North Texas)
 Discussion
- 1-098** **AAA ROUNDTABLE ON RACE ARE WE SO DIFFERENT? EDUCATIONAL RESOURCES: EXPERIENCES AND BEST PRACTICES** [Room 410, 4th Floor](#)
This session may be of particular interest to: P, CC, S
 12:15 PM-1:30 PM Organizer(s): Joseph L Jones (University of Massachusetts-Amherst) and Yolanda T Moses (UC Riverside)
 Chair(s): Yolanda T Moses (UC Riverside)
- 1-100** **Society for the Anthropology of Europe EXECUTIVE BOARD MEETING** [Mezzanine II, Mezzanine Level Courtyard Marriott](#)
 12:15 PM-1:30 PM Organizer(s): Jennifer J Patico (Georgia State U.)
 Chair(s): Thomas M Wilson (Binghamton U, SUNY)
- 1-101** **Society for Visual Anthropology (SVA) BUSINESS MEETING** [Grand Ballroom Salon B, 5th Floor](#)
 12:15 PM-1:30 PM Organizer(s): Mary Strong (Brooklyn College)
- 1-103** **Council on Anthropology and Education OPEN FORUM: POLICY ENGAGEMENT WORKING GROUP** [Room 406, 4th Floor](#)
This session may be of particular interest to: P, S
 12:15 PM-1:30 PM Organizer(s): Teresa L McCarty (Arizona State University) and Kris Gutierrez (UCLA)
 Chair(s): Kris Gutierrez (UCLA)
- 1-104** **Association of Senior Anthropologists BUSINESS MEETING** McCormick & Schmick's Restaurant
 12:30 PM-2:00 PM Organizer(s): J Anthony Paredes (Florida State University) and Herbert S Lewis (University of Wisconsin-Madison)
 Chair(s): J Anthony Paredes (Florida State University)

- 1-105** **SHA WORKSHOP REQUIRES PREREGISTRATION: SUBMITTING TO A PEER-REVIEWED JOURNAL** [Room 304, 3rd Floor](#)
 1:00 PM-3:00 PM **MICHAEL HARKIN** (Wyoming)
- 1-106** **NAPA WORKSHOP REQUIRES PREREGISTRATION-FIELDWORKS DATA NOTEBOOK: SOFTWARE FOR WRITING AND MANAGING FIELD NOTES** [Room 306, 3rd Floor](#)
 1:00 PM-3:00 PM Organizer(s): Tom Woodward
- 1-106A** **AAA WORKSHOP REQUIRES PREREGISTRATION LEADERSHIP WORKSHOP** [Room 308, 3rd Floor](#)
 1:00 PM-3:00 PM Organizer(s): Kimberley S Baker (AAA Section Liaison & Governance Associate)
 Panelist: **KIMBERLEY S BAKER** (AAA Section Liaison & Governance Associate)
 Panelist: **VIRGINIA R DOMINGUEZ** (University of Illinois)
- 1-107** **AAA WORKSHOP REQUIRES PREREGISTRATION: TEACHING TIPS FROM THE WINNERS OF THE AAA/OXFORD PRESS UNDERGRADUATE TEACHING AWARD** (AAA Executive Program Committee) [Room 301, 3rd Floor](#)
This session may be of particular interest to: CC
 1:00 PM-3:00 PM Organizer(s): Patricia C Rice (West Virginia U) and Scott A Lukas (Lake Tahoe)
 Panelist: **RICHARD H ROBBINS** (SUNY at Plattsburgh)
 Panelist: **DAVID W MCCURDY** (Macalester College)
 Panelist: **SCOTT A LUKAS** (Lake Tahoe)
 Panelist: **Elizabeth J Chin** (Occidental College)
 Panelist: **Patricia C Rice** (West Virginia U)
 Panelist: **Conrad P Kottak** (U of Michigan-Ann Arbor)
- 1-108** **AD TOUR REQUIRES PREREGISTRATION-TOUR: INTERPRETING THE ARCHAEOLOGY OF "WE THE PEOPLE": A BEHIND THE SCENES LOOK AT THE PUBLIC ARCHAEOLOGY AT INDEPENDENCE NATIONAL HISTORICAL PARK Offsite**
 1:30 PM-4:00 PM Organizer(s): Patrice L Jeppson (Cheyney University/West Chester University of Pennsylvania)
- 1-109** **Archeology Division EXECUTIVE COMMITTEE MEETING** [Mezzanine I, Mezzanine Level Courtyard Marriott](#)
 1:30 PM-5:15 PM Organizer(s): Randolph J Widmer (University of Houston)
- 1-110** **"OTHER" CONTRIBUTIONS TO THE "END/S OF ANTHROPOLOGY": THE ENGAGEMENT AND INFLUENCE OF INDIGENOUS SCHOLARS IN COMMUNITIES AND UNIVERSITIES** (Reviewed by Council on Anthropology and Education) [Room 407, 4th Floor](#)
This session may be of particular interest to: P, S
 Organizer(s): Beth R Leonard (University of Alaska Fairbanks) and Malia Villegas
 Chair(s): Phyllis A Fast (University of Alaska Anchorage)
 1:45 PM **BETH R LEONARD** (University of Alaska Fairbanks) "GETIY NGINGATH TS'I XIDIXODINGI'AN" – "I WAS TRYING TO LEARN FOR A VERY LONG TIME": INVESTIGATIONS INTO THE INTERPRETATION, TRANSLATION AND USE OF DEG XINAG NARRATIVES
 2:00 PM **KAUANOE KAMANA** NAWAHIOKALANIOPUU SCHOOL: BUILDING FROM THE STRENGTH OF NATIVE HAWAIIAN IDENTITY
 2:15 PM **NANCY J FURLOW** (University of Alaska Anchorage) "WE CANNOT FORGET" THE 1882 BOMBARDMENT OF ANGOON, ALASKA
 2:30 PM **PHYLLIS A FAST** (University of Alaska Anchorage) RUBBING IT IN: INDIGENOUS ART, EDUCATION AND ANTHROPOLOGY
 2:45 PM Malia Villegas TRAVERSING AND LEVERAGING BORDERS: A REGIONAL APPROACH

- 3:00 PM TO INDIGENOUS EDUCATIONAL DEVELOPMENT
 3:15 PM Discussant: **KALENA P. SILVA** (University of Hawai'i at Hilo)
 3:30 PM Discussant: **PERRY GILMORE** (University of Arizona)
 End of Session
- 1-111** **Invited Session: ADVENTURES IN DISTANCE ED: A ROUNDTABLE DISCUSSION**
 (Society for Anthropology in Community Colleges) Grand Ballroom Salon J, 5th Floor
This session may be of particular interest to: CC
 Organizer(s)/Chair(s): Jo Rainie Rodgers (Ohlone College)
- 1:45 PM **PAMELA A MAACK**
 2:00 PM **PHILIP L STEIN** (LA Pierce College)
 2:15 PM **NICOLE R IVES**
 2:30 PM **MARY K GILLILAND** (Pima CC/U of Arizona)
 2:45 PM **THOMAS B STEVENSON**
 3:00 PM **JAYANT ANAND** (University of Wisconsin - Barron County)
 3:15 PM **JO RAINIE RODGERS** (Ohlone College)
 3:30 PM End of Session
- 1-112** **ALL THAT IS SOLID MELTS INTO AIR: CHANGING LIFEWAYS IN SOUTHERN AFRICA**
 (Reviewed by Association for Africanist Anthropology) Room 412, 4th Floor
 Chair(s): David S Turkon (Ithaca College)
- 1:45 PM **CONNIE M ANDERSON** (Hartwick C) and **BIELERT, Troy A** **CRITICAL RACE THEORY AND IDENTITY IN SOUTH AFRICA: SPORT**
 2:00 PM **DAVID B COPLAN** (U of Witwatersrand) **STATE, GOVERNMENT, MARKET AND COMMUNITY IN (SOUTH) AFRICAN RADIO: A REFLECTIVE HISTORY**
 2:15 PM **SUSAN PIETRZYK** (Binghamton University) **THE END/S OF KNOWLEDGE AND THE LULLING EFFECTS OF THE CRISIS IN ZIMBABWE**
 2:30 PM **NICOLE HAYES BENNESCH** **TRADITIONAL SEXUAL ROLES, SHIFTING SEXUAL BEHAVIOR AND HIV/AIDS: MALAWIAN SEXUALITY IN THE WAKE OF DEMOCRATIC TRANSITION**
 2:45 PM **MICHAEL M WALKER** (Michigan State) **REDEFINING THE STRUGGLE FOR MOZAMBIQUE: DEVELOPMENT, STATE POWER, AND THE CONTRADICTIONS OF NEOLIBERALISM**
 3:00 PM **DAVID S TURKON** (Ithaca College), **HIMMELGREEN, David A** and **ROMERO-DAZA, Nancy Y** (University of South Florida) **THE ENDS OF ANTHROPOLOGY OR NEW HORIZONS: USING WEAKENED INDIGENOUS INSTITUTIONS TO STRENGTHEN COMMUNITY IN CRS DEVELOPMENT PROGRAMMING IN LESOTHO.**
 3:15 PM Discussion
 3:30 PM End of Session
- 1-113** **Poster Session: ANTHROPOLOGICAL PERSPECTIVES ON FOOD AND EATING**
 (Reviewed by Society for the Anthropology of Food and Nutrition) Grand Ballroom Salon G, 5th Floor
 Chair(s): **OLIVIA M HALL** (Cornell University)
- 1:45 PM-3:30 PM **OLIVIA M HALL** (Cornell University) **A PLUM JOB IN POLAND: TRADITIONAL FOOD PRODUCTS AND RURAL DEVELOPMENT IN THE EUROPE OF REGIONS**
SARAH R TAYLOR (Northwestern University) **FOOD, PEOPLE, AND HEALTH IN ANTHROPOLOGY: A REVIEW OF THE LITERATURE AND DIRECTIONS FOR FUTURE RESEARCH**
- 1-114** **AUTHORITY AND AUTHENTICITY IN DISCOURSE: LINGUISTIC AND OTHER MEDIATIC DIMENSIONS**
 (Reviewed by Society for Linguistic Anthropology) Grand Ballroom Salon C, 5th Floor
 Organizer(s): Miyako Inoue (Stanford University) and Patrick Eisenlohr (Utrecht University)
 Chair(s): Patrick Eisenlohr (Utrecht University)

- 1:45 PM **FRANCIS P CODY** (University of Toronto) TEASHOP NOSTALGIA IN THE E-PAPER: MATERIALITY, VIRTUALITY, AND NEWSPAPER LANGUAGE IN TAMIL
- 2:00 PM **PATRICK EISENLOHR** (Utrecht University) MATERIALITIES OF ENTEXTUALIZATION: SOUND REPRODUCTION AND TRANSNATIONAL RELIGIOUS AUTHORITY
- 2:15 PM **MIYAKO INOUE** (Stanford University) STENOGRAPHY, BOOKKEEPING, AND STATISTICS: GROUNDING LIBERALISM IN MNEMOTECHNOLOGY IN NINETEENTH CENTURY JAPAN
- 2:30 PM **FLAGG MILLER** (University of California, Davis) HUMANITY IN TERROR: COOKING, LAUGHTER, AND MEDIATED PLAY IN OSAMA BIN LADEN'S AUDIOTAPE COLLECTION
- 2:45 PM **AMANDA WEIDMAN** (Bryn Mawr College) SOUND AND THE CITY: MIMICRY AND PHONOGRAPHY IN SOUTH INDIA
- 3:00 PM Discussant: **DOMINIC C BOYER** (Rice University)
- 3:15 PM Discussant: **PAUL MANNING** (Trent University)
- 3:30 PM End of Session
- 1-115** **Invited Session: CHRISTIAN POLITICS IN OCEANIA: DENOMINATIONALISM AND CIRCULATION** (Society for Anthropology of Religion) [Room 309, 3rd Floor](#)
This session may be of particular interest to: S
Organizer(s)/Chair(s): Matt Tomlinson (Monash University) and Debra L McDougall (University of Western Australia)
- 1:45 PM **DEBRA L MCDUGALL** (University of Western Australia) FRACTIOUS POLITIES: DENOMINATIONALISM IN THE POST-CONFLICT SOLOMON ISLANDS
- 2:00 PM **COURTNEY J HANDMAN** (University of Chicago) THE CHRISTIANITY OF DENOMINATIONALISM: AMBIVALENT SOCIALITY IN A PAPUA NEW GUINEA PENTECOSTAL SCHISM
- 2:15 PM **MICHAEL W SCOTT** (London School of Economics) SOLDIERS OF SATAN OR SALVATION? DENOMINATIONAL INFLECTIONS OF CARGO RUMOURS IN SOLOMON ISLANDS
- 2:30 PM **ANNELIN ERIKSEN** FROM COLONIAL CHURCHES TO MILLENARIAN CHURCHES: DENOMINATIONALISM IN VANUATU
- 2:45 PM **MATT TOMLINSON** (Monash University) DIVINE INTERVENTION AND DEATH THREATS: DENOMINATIONAL POLITICS IN INDIGENOUS FIJIAN CHRISTIANITY
- 3:00 PM Discussant: **DAN JORGENSEN** (Western Ontario)
- 3:15 PM Discussant: Matthew E Engelke (London School of Economics)
- 3:30 PM End of Session
- 1-116** **CITIZENSHIP IN THE "MARGINS OF THE STATE": VIOLENCE, BORDERS AND BELONGING** (Reviewed by Association for Political and Legal Anthropology) [Room 404, 4th Floor](#)
This session may be of particular interest to: S
Organizer(s)/Chair(s): Jennifer Riggan (Arcadia University)
- 1:45 PM **SIMA APRAHAMIAN** THE NOTION OF CITIZENSHIP IN LEBANON THROUGH THE EXPERIENCES OF THE ARMENIAN COMMUNITY OF 'ANJAR IN BEKA'A VALLEY OF LEBANON
- 2:00 PM **LOUISA N LOMBARD** BROKERING BELONGING IN CENTRAL AFRICAN BORDERLANDS
- 2:15 PM **JENNIFER RIGGAN** (Arcadia University) IN BETWEEN NATIONS: ETHIOPIAN-BORN ERITREANS, CONFLICT AND CITIZENSHIP
- 2:30 PM **ALANA B SMITH** (New York University) CITIZEN/TERRORIST: SECURITY PROBLEMS OF THE BIOPOLITICAL STATE
- 2:45 PM **AMANDA B POOLE** (Univ of Washington) COMMUNITIES OF VIOLENCE IN ERITREA: THE RE-MIGRATION OF RETURN REFUGEES
- 3:00 PM Discussant: **GILBERTO A ROSAS** (University of Illinois)
- 3:15 PM Discussion
- 3:30 PM End of Session

- 1-117** **DIABETES AND OTHER DISEASES OF MODERNITY** (Reviewed by Society for Medical Anthropology) Grand Ballroom Salon D, 5th Floor
Chair(s): Dennis Wiedman (Florida International)
Introduction
1:45 PM
2:00 PM **CORNELIA GUELL** (The University of Edinburgh) CANDI(E)D ACTION: BIOSOCIALITIES OF TURKISH BERLINERS LIVING WITH DIABETES.
2:15 PM **LESLEY JO WEAVER** SWEET AND LOW: DIABETES AND DEPRESSION IN INDIAN WOMEN
2:30 PM **CATHERINE HODGE McCOID** (Central Missouri State U) HEALTH AND TRANSFORMATION: CRITICAL MEDICAL ANTHROPOLOGY IN THE CONTEXT OF ECO-CATASTROPHE
2:45 PM **DENNIS WIEDMAN** (Florida International) CHRONICITIES OF MODERNITY THEORY AS AN EXPLANATION FOR THE LOW RATE OF METABOLIC SYNDROME (METS) AMONG ALASKA RURAL NATIVES.
3:00 PM **CHRystal A SMITH** (University of South Florida) LIVING WITH SUGAR: SOCIOECONOMIC STATUS AND CULTURAL BELIEFS ABOUT TYPE 2 DIABETES AMONG AFRO-CARIBBEAN WOMEN
3:15 PM Discussion
3:30 PM End of Session
- 1-118** **ETHNOGRAPHY AS PERSONAL ESSAY** (Reviewed by Society for Humanistic Anthropology) Liberty Ballroom A, 3rd Floor
Organizer(s)/Chair(s): Thomas J Maschio (Maschio Consulting)
1:45 PM **THOMAS J MASCHIO** (Maschio Consulting) ALL OF A PIECE: SAINT ANTHONY'S STATUE AND NEW GUINEA MOURNING RITUALS
2:00 PM **JASNA CAPO-ZMEGAC** (Institute of Ethnology) WRITING MY PARENTS' DYING: THE PERSONAL GOING ANTHROPOLOGICAL
2:15 PM **ROBERT MOISE** (Independent scholar) LIVING WITH AFRICANS: REFLECTIONS ON THREE DECADES OF PERSONAL AND PROFESSIONAL RELATIONS
2:30 PM **ANDREA LOUIE** (Michigan State Univ) PERFORMING "CHINESENESS": A CHINESE AMERICAN ANTHROPOLOGIST STUDIES CHINESE ADOPTION
2:45 PM **MICHAEL DONOVAN** (Practica Group) THE MESSY BUSINESS OF TURNING BOYS INTO MEN
3:00 PM **AMY L PORTER** (Univ of Minnesota) WRITING THE PRIVATE: PUBLIC FACES AND HIDDEN TRACES
3:15 PM Discussion
3:30 PM End of Session
- 1-119** **Invited Session: EVALUATING ANTHROPOLOGICAL FILM: A ROUNDTABLE WITH THE FESTIVAL JURY** (Society for Visual Anthropology) Room 411, 4th Floor
This session may be of particular interest to: P, CC
Organizer(s)/Chair(s): Carol Hermer (Independent Scholar)
1:45 PM Introduction: **CAROL HERMER** (Independent Scholar)
2:00 PM Discussion
2:15 PM **SARAH ELDER** (SUNY at Buffalo)
2:30 PM Discussion
2:45 PM **ALICE APLEY**
3:00 PM **MARC L MOSKOWITZ** (University of South Carolina)
3:15 PM Discussion
3:30 PM End of Session
- 1-120** **FOOD SECURITY: POLICY, PEOPLE AND TECHNOLOGY** (Reviewed by Culture and Agriculture) Room 414, 4th Floor
This session may be of particular interest to: P, S
Organizer(s): Anita Spring (University of Florida) and Joan P Mencher (CUNY)
Chair(s): Joan P Mencher (CUNY)

1:45 PM Introduction: **JOAN P MENCHER** (CUNY)
 2:00 PM **ANITA SPRING** (University of Florida)
 2:15 PM **JANET CHRZAN** (University of Pennsylvania)
 2:30 PM **GUADALUPE M RODRIGUEZ-GOMEZ** (CIESAS Mexico)
 2:45 PM **VALERIE E GITHINJI** (PhD Candidate)
 3:00 PM **JENNIFER H. SUGG**
 3:30 PM End of Session

1-121 FROM IDENTITY TO MOBILIZATION: CHANGES IN THE AFRO-CARIBBEAN DIASPORA (Reviewed by Association of Black Anthropologists) Room 502, 5th Floor

Chair(s): Angela E Roe (Florida International U)
 1:45 PM **NICOLE CASTOR** (Texas A&M) TRINIDAD IFA: PERFORMING AFRICAN IDENTITY IN TRINIDAD ORISHA
 2:00 PM **ANGELA E ROE** (Florida International U) DISJUNCTION BETWEEN NATIONAL IDENTITY FORMATION AND THE LIVED EXPERIENCE OF RACISM IN THE POSTCOLONIAL DUTCH CARIBBEAN
 2:15 PM **CHRISTINE A PINNOCK** (The CUNY Graduate Center) STRATEGIES OF SOLIDARITY: EXPLORING SOLIDARITY, RACE, AND IDENTITY AMONGST AFRO-CARIBBEAN DOMESTICS IN NYC
 2:30 PM **SARA B BUSDIECKER** (Texas A&M University) MOBILIZING FOR MORE THAN VISIBILITY: AFRO-BOLIVIANS IN PURSUIT OF A POLITICAL BLACKNESS TO REPLACE "APOLITICAL" BLACKNESS
 2:45 PM **DAVID S SIMMONS** (Univ of South Carolina) THE PRAXIS OF SOLIDARITY: THEORY AND PRACTICE IN THE LIVES OF POOR HAITIAN WOMEN IN SANTIAGO, DOMINICAN REPUBLIC
 3:00 PM Discussion
 3:30 PM End of Session

1-122 GENDER, HEALTH, AND THE POLITICS OF REPRODUCTION (Reviewed by Association for Feminist Anthropology) Liberty Ballroom B, 3rd Floor

This session may be of particular interest to: P
 Organizer(s): Patricia Antonello (Brooklyn College, CUNY) and Iris O. Lopez
 Chair(s): Iris O. Lopez and Patricia Antonello (Brooklyn College, CUNY)
 1:45 PM **LAURA BRIGGS** (University of Arizona) PUERTO RICAN WOMEN AND STERILIZATION: THE PROBLEM OF AGENCY AND THE POLITICS OF REPRODUCTIVE JUSTICE
 2:00 PM **IRIS O LOPEZ** STERILE CHOICES?: PUERTO RICAN WOMEN'S STRUGGLE FOR REPRODUCTIVE FREEDOM
 2:15 PM **ELENA R GUTIERREZ** (Univ of Illinois, Chicago) SOCIAL NETWORKS AND MEXICAN IMMIGRANT WOMEN'S ACCESS TO REPRODUCTIVE HEALTH SERVICES
 2:30 PM **KALINDI VORA** (University of California Berkeley) BIOLOGICAL LABOR AND SOCIAL WORK: TRANSNATIONAL INDIAN SURROGACY
 2:45 PM **PATRICIA ANTONIELLO** (Brooklyn College, CUNY) GENDER INEQUALITY, SOCIAL CHANGE AND REPRODUCTIVE JUSTICE: THE JAMKHEH MODEL
 3:00 PM Discussant: **CAROLE H BROWNER** (UCLA)
 3:15 PM Discussion
 3:30 PM End of Session

1-123 Invited Session: GLOBALIZATION FROM BELOW: NEW TECHNOLOGIES FOR MIGRANT REMITTANCES, MICROFINANCE AND TRANSNATIONAL COMMUNITY DEVELOPMENT (Association for Latina and Latino Anthropologists, Society for Latin American and Caribbean Anthropology) Room 310, 3rd Floor

This session may be of particular interest to: P, S
 Organizer(s): Paule Cruz Takash (UCLA NAID CENTER)

P: Practicing and Applied Anthropologists **S:** Students
CC: Teachers of Anthropology and Community Colleges

- Chair(s): Isabel Cruz Hernandez (AMUCSS, MX) and Raul A Hinojosa Ojeda (UCLA)
- 1:45 PM Introduction: **PAULE CRUZ TAKASH** (UCLA NAID CENTER)
- 2:00 PM **ISABEL CRUZ HERNANDEZ** (AMUCSS, MX) and **HINOJOSA OJEDA, Raul A** (UCLA) MICROBANKING TRANSNATIONAL MEXICAN MIGRANTS AND FAMILIES
- 2:15 PM Discussion
- 2:30 PM **DARRYL L McLEOD** (Fordham University) and **FUENTES, Norma** (Sociology, Fordham University) REMITTANCES, TECHNOLOGY AND THE SOCIAL MOBILITY OF WOMEN MIGRANTS IN NEW YORK CITY
- 2:45 PM Discussant: **DAVID GRIFFITH** (East Carolina U)
- 3:00 PM Discussant: **SUSAN D GREENBAUM**
- 3:15 PM Discussion
- 3:30 PM End of Session
- 1-124** **NEW DIRECTIONS WITH POLITICAL HEURISTICS** (Reviewed by Association for Political and Legal Anthropology) [Room 408, 4th Floor](#)
Chair(s): TBA
- 1:45 PM **INTRODUCTION**
- 2:00 PM **MARIA L VIDART** (Rice University) WHERE'S THE SPHERE IN PUBLIC?: LOCATING TRANSNATIONAL PUBLICS
- 2:15 PM **DURBA CHATTARAJ** HIGHWAY MARKETS, INFORMAL SHOPS AND FAKE LEASES IN SMALL TOWN INDIA
- 2:30 PM **STEPHEN LUBKEMANN** (George Washington U) LEVERAGING THE LIBERIAN CREED ABROAD: DIASPORAN GLOBALIZATION OF PATRIMONIAL POLITICS
- 2:45 PM **EDWARD SANKOWSKI** (Univ of Oklahoma) ANTHROPOLOGY, POLITICAL PHILOSOPHY, AND THE ETHICS OF IDENTITY
- 3:00 PM **UJALA DHAKA** MUSLIM MINORITY POLITICS IN MUMBAI
- 3:15 PM Discussion
- 3:30 PM End of Session
- 1-125** **Invited Session: OLD AND NEW MINORITIES IN EUROPE** (Society for the Anthropology of Europe) [Grand Ballroom Salon K, 5th Floor](#)
This session may be of particular interest to: P, CC, S
Organizer(s): Kathryn A Kozaitis (Georgia State University)
Chair(s): Fran Markowitz (Ben Gurion U)
- 1:45 PM **MICHAEL S STEWART** (University College London) THE ROMA OF EUROPE: A MINORITY THAT DOES NOT FIT
- 2:00 PM **FRAN MARKOWITZ** (Ben Gurion U) ONE COMMUNITY AMONG THE OTHERS OF POST-DAYTON BOSNIA: THE JEWS OF SARAJEVO
- 2:15 PM **VASILIKI NEOFOTISTOS** (SUNY Buffalo) MEMORIAL SITES AND THE NEW POLITICS OF IDENTITY AMONG MUSLIM ALBANIANS IN THE REPUBLIC OF MACEDONIA
- 2:30 PM **PAUL A SILVERSTEIN** (Reed College) GOOD MINORITIES, BAD MINORITIES: SECULARISM AND THE BERBER DIASPORA IN EUROPE
- 2:45 PM **DONALD MARTIN CARTER** (Hamilton College) BREAKING THE VISIBLE BARRIER: INVISIBILITY, BELONGING AND THE LONG MARCH TO HUMANITY
- 3:00 PM **KATHRYN A KOZAITIS** (Georgia State University) THE THREAT AND PROMISE OF ALBANIANS IN GREECE
- 3:15 PM Discussant: **MICHAEL HERZFELD** (Harvard U)
- 3:30 PM End of Session
- 1-126** **Invited Session: PUBLIC PRACTICES AND SPATIAL METHODS: INTERDISCIPLINARY PERSPECTIVES ON INEQUALITY IN THE BUILT ENVIRONMENT** (AAA Presidential Session) [Independence Ballroom II, 3rd Floor](#)
This session may be of particular interest to: P, CC, S
Organizer(s)/Chair(s): Setha M Low (Graduate Center, CUNY) and Dolores Hayden (Yale University)

- 1:45 PM **DOLORES HAYDEN** (Yale University) RESEARCHING THE BUILT ENVIRONMENT: PLACE, POWER, AND INEQUALITY
- 2:00 PM **ALISON ISENBERG** (Rutgers University) SECOND-HAND CITIES: UNSETTLING HIERARCHIES OF "MAINSTREAM" AND "MARGINAL" COMMERCIAL LANDSCAPES
- 2:15 PM **MARY T LUI** (Yale Univ) RETHINKING CHINATOWNS AS AN URBAN RACIAL FORMATION
- 2:30 PM **STEPHANE TONNELAT** (Centre National de la Recherche Scientifique, Paris) WALKING TO THE SUBWAY: THE AMBIGUITY OF SOCIAL PUBLIC NORMS AT WORK IN AND AROUND SUBWAY STATIONS IN NEW YORK CITY
- 2:45 PM **DON MITCHELL** (Syracuse University) READING POWER AND SOCIAL JUSTICE IN – AND INTO – THE LANDSCAPE
- 3:00 PM **SETHA M Low** (Graduate Center, CUNY) THE ETHNOGRAPHY OF SPACE AND PLACE
- 3:15 PM Discussion
- 3:30 PM End of Session
- 1-127** **RELIGIOUS/SECULAR AGAIN?** (Reviewed by Society for Anthropology of Religion) [Grand Ballroom Salon F, 5th Floor](#)
This session may be of particular interest to: P, CC, S
 Organizer(s): Joyce Dalsheim (University of North Carolina at Charlotte)
 Chair(s): John R Bowen (Washington U)
 Introduction: **JOYCE DALSHIEM** (University of North Carolina at Charlotte)
 1:45 PM **JONATHAN BOYARIN** (Univ of North Carolina - Chapel Hill) GROWING UP NOT
 2:00 PM RELIGIOUS AND NOT SECULAR
 2:15 PM **GREGORY STARRETT** (U of NC - Charlotte) THE VARIETIES OF SECULAR EXPERIENCE
 2:30 PM **LAUREN G LEVE** (University of North Carolina - Chapel Hill) MAOISTS, BUDDHISTS
 AND DEMOCRACY ACHIEVED: THE MEANINGS AND POLITICS OF SECULARISM
 IN NEPAL
 2:45 PM **JOYCE DALSHIEM** (University of North Carolina at Charlotte) MATTERS OF
 REPRESENTATION: RELIGIOUS SETTLERS IN ISRAELI OCCUPIED TERRITORIES
 3:00 PM Discussant: **SAMULI SCHIELKE** (Zentrum Moderner Orient (ZMO))
 3:15 PM Discussant: **JOHN R BOWEN** (Washington U)
 3:30 PM End of Session
- 1-128** **Poster Session: SLA POSTER SESSION** (Reviewed by Society for Linguistic Anthropology) [Grand Ballroom Salon G, 5th Floor](#)
 1:45 PM-3:30 PM Chair(s): Ben McMahan (University of Arizona)
BEN McMAHAN (University of Arizona), OSBORNE, Dana M and TABER, Peter A FACE-TO-FACE, FACE-TO-SCREEN: THE MEDIATED PERFORMANCE OF GUITAR HERO
- 1-129** **Invited Roundtable: SURVIVING AND THRIVING IN INDONESIA: PRESIDENTIAL SESSION IN HONOR OF ANN DUNHAM** (AAA Presidential Session) [Grand Ballroom Salon E, 5th Floor](#)
This session may be of particular interest to: P
 Organizer(s)/Chair(s): Nancy I Cooper (University of Hawai'i)
 1:45 PM - 3:30 PM Introduction
NANCY LEE PELUSO (UC Berkeley)
ALICE G DEWEY (University of Hawai'i)
NANCY I COOPER (University of Hawai'i)
ROBERT W HEFNER (Boston U)
MARY S ZURBUCHEN
MAYA SOETORO-NG (University of Hawai'i)
 End of Session

1-130

Invited Session: TEACHING THE HISTORY OF ANTHROPOLOGY (General Anthropology Division) (Reviewed by General Anthropology Division) Room 415, 4th Floor

This session may be of particular interest to: S

Organizer(s): Andrew P Lyons (Wilfrid Laurier) and Kathleen Fine-Dare (Fort Lewis College)

Chair(s): Regna D Darnell (U of Western Ontario)

1:45 PM

HARRIET D LYONS (Waterloo)

2:00 PM

HERBERT S LEWIS (University of Wisconsin-Madison)

2:15 PM

KATHLEEN FINE-DARE (Fort Lewis College)

2:30 PM

Break

2:45 PM

MYRDENE ANDERSON (Purdue U)

3:00 PM

ANDREW P LYONS (Wilfrid Laurier)

3:15 PM

Discussion

3:30 PM

End of Session

1-131

TECHNOLOGIES OF SELF AND SOCIETY IN GLOBALIZING EAST ASIA

(Reviewed by Society for East Asian Anthropology) Grand Ballroom Salon H, 5th Floor

Chair(s): Danning Wang (Chinese University of HK)

1:45 PM

NEAL K AKATSUKA (University of Hawaii at Manoa) NOTES ON A SPECTRAL EPISTEMOLOGY OF GENETICALLY MODIFIED FOOD IN A HAUNTED JAPAN

2:00 PM

DANNING WANG (Chinese University of HK) LET THE IMAGINATIONS SURPASS THE BARRIERS. IS THIS REAL?

2:15 PM

EUSE M PREBIN (Harvard University) NEW AFTERLIFESTYLES: A PRIVATE CEMETERY IN CONTEMPORARY KOREA

2:30 PM

DAVID J KIM (Columbia University) UNCANNY INSURANCES: CONSUMPTION, CONTROL, AND DIVINATION IN SOUTH KOREA

2:45 PM

GE (GLADYS) JIAN (Anthropology, University of Washington-Seattle) "THE WORLD IS ENGLISHING": THE INCREASING VALUE OF GLOBAL ENGLISH IN BEIJING, CHINA

3:00 PM

JUN ZHANG (Yale University) PARADE WITH CARS: FINDING A PLACE IN (POST)SOCIALIST URBAN CHINA

3:15 PM

Discussion

3:30 PM

End of Session

1-132

Invited Session: THE END(S) OF NEOLIBERALISM? UNDERSTANDING THE CURRENT CIVIC MOMENT IN HIGHER EDUCATION (AAA Presidential Session) Grand Ballroom Salon A, 5th Floor

This session may be of particular interest to: P, CC, S

Organizer(s): Carol B Brandt (Virginia Polytechnic Institute) and Wesley R Shumar (Drexel University)

Chair(s): Carol B Brandt (Virginia Polytechnic Institute)

1:45 PM

CYDE W BARROW (Ctr for Policy Analysis - MA U) INDUSTRIAL ORGANIZATION IN A POST-INDUSTRIAL WORLD: NEW AXES OF CONFLICT IN THE AMERICAN UNIVERSITY

2:00 PM

HENRY GIROUX (McMaster Univ) BEYOND BAILOUTS: RETHINKING THE NEOLIBERAL SUBJECT IN HIGHER EDUCATION

2:15 PM

GARY RHOADES (Univ of Arizona) BEYOND NEO-LIBERALISM: PAST PATTERNS AND FUTURE POSSIBILITIES FOR FACULTY

2:30 PM

SHEILA SLAUGHTER (Univ of Georgia) A CRITIQUE OF THE NEOLIBERAL UNIVERSITY AND EXPLORATION OF THE POSSIBILITIES PRESENTED BY FINANCIAL CRISIS

2:45 PM

Discussant: **KATHRYN M ANDERSON-LEVITT** (U Michigan-Dearborn)

3:00 PM

Discussion

3:30 PM

End of Session

- 1-133** **THE LIFE OF DOCUMENTS: NEW BEGINNINGS, NEW ENDS** (Reviewed by American Ethnological Society) Room 410, 4th Floor
 Organizer(s): Christopher Kaplonski (University of Cambridge)
 Chair(s): Catherine Trundle (University of Cambridge)
- 1:45 PM **CHRISTOPHER KAPLONSKI** (University of Cambridge) **ARCHIVED RELATIONS: REPRESSION, REHABILITATION AND THE SECRET LIFE OF DOCUMENTS IN MONGOLIA**
- 2:00 PM **ALEXANDER T T SMITH** (University of Birmingham) **THE POLITICS OF IRRELEVANCE: BANAL ACTIVISM, ELECTIONEERING AND LOCAL POLITICS**
- 2:15 PM **ADI KUNTSMAN** (Manchester University) **DIGITAL ARCHIVES OF FEELINGS: AFFECTIVE POLITICS OF PHOTOBLOGGING ON THE RUSSIAN-LANGUAGE INTERNET**
- 2:30 PM **NOEL J LOBLEY** (ISCA (University of Oxford)) **IN AND OUT OF THE ARCHIVE: HUGH TRACEY'S "THE SOUND OF AFRICA" SERIES AND THE INTERNATIONAL LIBRARY OF AFRICAN MUSIC**
- 2:45 PM **SILVIA POSOCCO** (London School of Economics and Political Science) **EXPEDIENTES: FISSURED LEGALITY AND AFFECTIVE STATES IN THE TRANSNATIONAL ADOPTION ARCHIVES IN GUATEMALA**
- 3:00 PM Discussant: **ILANA FELDMAN** (George Washington University)
- 3:15 PM Discussion
- 3:30 PM End of Session
- 1-134** **THE NATURE(S) OF CONTEMPORARY WATER WORLDS** (Reviewed by Anthropology and Environment Section) Room 409, 4th Floor
This session may be of particular interest to: P, CC, S
 Organizer(s): Andrea Ballesterio (University of California-Irvine) and Ashley D Carse (University of North Carolina, Chapel Hill)
 Chair(s): Ashley D Carse (University of North Carolina, Chapel Hill)
- 1:45 PM **SCOTT M WEBEL** (UT Austin) **FREE WATER! DIY WETLANDS, AESTHETIC IMPROVISATION, AND THE FUTURES OF URBAN GREYWATER**
- 2:00 PM **ANDREA BALLESTERIO** (University of California-Irvine) **(TRUST) FUNDS, UNDERGROUND PIPES AND THE FUTURE: THE CONSTITUTION OF WATER IN COSTA RICA'S CAPITALIST PROJECTS**
- 2:15 PM **JESSICA E BARNES** (Columbia University) **THE SOCIAL LIFE OF SCARCITY: WATERING EGYPT'S AGRICULTURAL LANDS**
- 2:30 PM **TESSA R FARMER** (University of Texas at Austin) **SCARCITY AND PLENTY: VERNACULAR WATER WORLDS IN EGYPT'S SIWA OASIS**
- 2:45 PM **ASHLEY D CARSE** (University of North Carolina, Chapel Hill) **MAKING THE PANAMA CANAL WATERSHED, 1977-1999**
- 3:00 PM Discussant: **DIANE M NELSON** (Duke University)
- 3:15 PM Discussant: **KIM FORTUN** (Rensselaer)
- 3:30 PM End of Session
- 1-135** **THE PARODY OF POLITICS AND THE POLITICS OF PARODY** (Reviewed by Society for Linguistic Anthropology) Grand Ballroom Salon I, 5th Floor
This session may be of particular interest to: S
 Organizer(s): Cala A Zubair and Jennifer M Sclafani (Georgetown University)
 Chair(s): Cala A Zubair
- 1:45 PM **SHLOMY KATTAN** (UC Berkeley) **LINGUISTIC PARODY AS NATION-BUILDING: HOW CHILDREN LEARN TO MOCK OTHERS**
- 2:00 PM **LAUREN MASON CARRIS** (University of California, Los) **EXAMINING THE POWER OF PARODY IN LA VOZ GRINGA**
- 2:15 PM **CALA A ZUBAIR** **REGISTER REANALYSIS IN SINHALESE IMMIGRANT YOUTH PARODIES**
- 2:30 PM **PHILIP COMEAU** (York University) and **KING, Ruth** (York University) **"ACADIEMAN VERSUS LES FRANÇAIS": PARODYING HIGH-STATUS FRENCH**

- 2:45 PM **JENNIFER M SCLAFANI** (Georgetown University) **MOCK GRINGO SPANISH AND THE EXPOSURE OF RACIST POLITICAL DISCOURSE**
- 3:00 PM **JERMAY JAMSU** (Georgetown University) and **PODESPA**, Robert J **RECONSIDERING AUTHENTICITY IN PARODIES OF U.S. POLITICIANS**
Discussant: **ANGELA REYES** (Hunter College)
- 3:15 PM
3:30 PM End of Session
- 1-136** **THEORIZING GENDERED ETHNICITY IN CHINA: MOBILITY, EMBODIED CITIZENSHIP AND INDIGENEITY** (Reviewed by Society for East Asian Anthropology) Room 406, 4th Floor
Organizer(s)/Chair(s): Eileen R Walsh (University of Oxford)
- 1:45 PM **LOUISA SCHEIN** (Rutgers) **SWEETNESS AS SOCIAL CHANGE: ETHNIC BEAUTY ON THE MOVE**
- 2:00 PM **SHANSHAN DU** (Tulane U) **CROSS-SEX BONDING AND GENDER EQUALITY: THE INDIGENOUS SOCIAL STRUCTURES OF THE LAHU AND THE MUOSO**
- 2:15 PM **SYDNEY D WHITE** (Temple University) **COMPLICITIES AND RESISTANCES: NAXI WOMEN'S EMBODIED CITIZENSHIPS**
- 2:30 PM **MARGARET B SWAIN** (UC Davis) **THINKING COSMOPOLITAN: FEMINIST THEORY ENGAGING ETHNIC TOURISM IN CHINA**
- 2:45 PM **JING LI** (University of Pennsylvania) **EMBODIMENT, GENDER, AND ETHNICITY IN CHINA: UNPACKING THE TOURISTIC PACKAGING OF THE DAI RIVER BATHING CUSTOM**
JING LI **EMBODIMENT, GENDER, AND ETHNICITY IN CHINA: UNPACKING THE TOURISTIC PACKAGING OF THE DAI RIVER BATHING CUSTOM**
- 3:00 PM **EILEEN R WALSH** (University of Oxford) **GENDER AS ETHNICITY IN THE DAUGHTERS' COUNTRY**
- 3:15 PM Discussant: **MELISSA J BROWN** (Stanford University)
- 3:30 PM End of Session
- 1-137** **Invited Poster Session: URBAN MARGINALITY AND GLOBAL PROTEST** (Society for Urban, National and Transnational/Global Anthropology) (Reviewed by Society for Urban, National and Transnational/Global Anthropology) Grand Ballroom Salon G, 5th Floor
- 1:45 PM-3:30 PM Chair(s): Donald M Nonini (UNC Chapel Hill)
EMMA J HEFFERNAN (National University of Ireland) **SEX IN THE CITY: AN ETHNOGRAPHIC ACCOUNT OF FEMALE SEX WORKERS IN DUBLIN**
MARY STERPKA KING (U of Massachusetts, Amherst) **COMPLEXITY MODELED: THE HISTORICAL EMERGENCE OF GLOBAL SOCIAL MOVEMENTS**
HEATHER PICOTTE **TECHNOLOGICAL GLOBALIZATION AND RESISTANCE IDENTITY: EXPLORING NEW USES OF LANGUAGE AND TECHNOLOGY FOR SOCIAL CHANGE**
ANA SERVIGNA (Syracuse University) **PUBLIC PLAZAS, PRIVATE AGENDAS: THE TRANSFORMATION OF CARACAS' PLAZA ALTAMIRA**
- 1-138** **'CHRONICLE OF A DEATH FORETOLD': NEOLIBERAL CONSERVATION AT THE END OF NEOLIBERALISM?** (Reviewed by Anthropology and Environment Section) Room 403, 4th Floor
This session may be of particular interest to: P, S
Organizer(s): Katja Neves (Concordia University - Montreal) and James J Igoue (Dartmouth College)
Chair(s): Daniel Brockington
- 1:45 PM **NORA M HAENN** (North Carolina State University) **HOW MIGHT CONSERVATION BE BOTH DOMINANT AND MARGINAL?**
- 2:00 PM **RICARDO F MACIP** and **ZAMORA**, Claudia J **NEOLIBERAL HEGEMONY ON THE CHAIRO COAST OF OAXACA (MEXICO)**
- 2:15 PM **CRYSTAL L FORTWANGLER** (Oberlin College) **INVESTING IN THE VIRGIN ISLANDS**

- NATIONAL PARK: HOW PUBLIC-PRIVATE RELATIONSHIPS SHAPE PARKS AND COMMUNITIES
- 2:30 PM **COLLEEN M SCANLAN LYONS** (University of Colorado, Boulder) TOURISTS AND PORTS AND HOTSPOTS, OH MY! THE DILEMMAS OF NEOLIBERALISM AND ENVIRONMENTALISM IN BRAZIL'S ATLANTIC FOREST
- 2:45 PM **ROBERT FLETCHER** (University for Peace), BREITLING, Jan (University for Peace) and WILSON, Catherine (University for Peace) CONSERVATION IN THE TIME OF CHOLERA: HOW COSTA RICA IS RESPONDING TO THE FINANCIAL CRISIS AND CLIMATE CHANGE
- 3:00 PM **BENEDICT J COLOMBI** (University of Arizona) A SMALL-SCALE INDIGENOUS COMMUNITY VS. ELITE-DIRECTED DEVELOPMENT: CHALLENGES TO REGIONAL SOCIAL AND ENVIRONMENTAL SUSTAINABILITY
- 3:15 PM **TERESSA A TRUSTY** (University of Washington) REFLECTIONS ON THE IMPLICATIONS OF THE RECENT ECONOMIC UPHEAVAL AND POLITICAL TRANSFORMATION FOR CONSERVATION AND COMMUNITY IN NORTHWESTERN BOLIVIA
- 3:30 PM Break
- 3:45 PM **JAMES J IGOE** (Dartmouth College) A SPECTACULAR ECO-TOUR AROUND THE HISTORIC BLOC: THEORIZING THE CURRENT CONVERGENCE OF BIODIVERSITY CONSERVATION AND CAPITALIST EXPANSION
- 4:00 PM **SAUL COHEN** (University of Toronto) HOW TO NASDAQ THE ENVIRONMENT: THE SCIENCE AND PERFORMANCE OF NEOLIBERAL CONSERVATION AT THE WORLD CONSERVATION CONGRESS
- 4:15 PM **DANIEL BROCKINGTON** NATURAL CONNECTIONS. CELEBRITY AND THE COMMODIFICATION OF NATURE.
- 4:30 PM **DENNIS SORON** ENDANGERED SPECIES CHOCOLATE, ETHICAL CONSUMERISM, AND NEOLIBERAL CONSERVATION
- 4:45 PM **PAIGE WEST** (Barnard College / Columbia U) TOWARDS A THEORY OF UNEVEN DEVELOPMENT IN THE NATURAL SCIENCES
- 5:00 PM **BRAM BÜSCHER** (Institute of Social Studies) DERIVATIVE NATURE: INTERROGATING THE VALUE OF SPECULATIVE CONSERVATION IN A TIME OF CAPITALIST CRISES
- 5:15 PM **KATJA NEVES** (Concordia University - Montreal) EXAGGERATED NEWS OF A TIMELY DEMISE: IUCN'S CONSERVATION CATEGORIES AND THE POSSIBILITY FOR NEOLIBERAL REBIRTH
- 5:30 PM End of Session
- 1-139** **Invited Session: MENTORING WOMEN "AT HOME" AND "IN THE FIELD": THINKING CRITICALLY ABOUT MENTORSHIP, "CAPACITY-BUILDING," AND WORKING WITH FIELD ASSISTANTS** Liberty Ballroom C, 3rd Floor
This session may be of particular interest to: P, S
 Organizer(s): Holly Wardlow (U of Toronto) and Hanna Garth (University of California, Los Angeles)
 Chair(s): Hanna Garth (University of California, Los Angeles)
- 1:45 PM **PATRICIA B LERCH** (UNC Wilmington) and BOURGUIGNON, Erika (Ohio State University) A MENTOR: STRANGER, FRIEND, MIRROR, COMPASS
- 2:00 PM **KAREN L ISHIZUKA** (UCLA) A STORY ABOUT KAZU IJIMA, THE MOTHER OF THE ASIAN-AMERICAN MOVEMENT
- 2:15 PM **MARGERY J WOLF** (Univ of Iowa) BEING MENTORED
- 2:30 PM **CYNTHIA L VAN GILDER** (St. Mary's College of CA) TRAINING IN THE TRENCHES: ARCHAEOLOGICAL MENTORING PRACTICES IN CONTEXT
- 2:45 PM **DESIREE R MARTINEZ** (Harvard University) EXPANDING THE MENTORSHIP IDEAL: BREAKING OUT OF THE ONE TO ONE BOX
- 3:00 PM **JENNIFER R WIES** (Xavier University) FROM THE CENTER: MENTORSHIP AND RESEARCH THROUGH CAMPUS WOMEN'S CENTERS
- 3:15 PM **ANGELA C GLAROS** (U of Illinois Urbana-Champaign) MENTORING AND MOTHERING: PERSONAL, POLITICAL, INTELLECTUAL

3:30 PM Break
 3:45 PM **IRMA McCLAURIN** (University of Minnesota) CONFESSIONS OF A WOMAN MENTOR AT HOME & IN THE FIELD
 4:00 PM **JENNIFER S HIRSCH** (Columbia Univ) UNCLE SAM GIVES WITH ONE HAND, AND TAKES AWAY WITH THE OTHER: A CRITICAL CASE STUDY OF CAPACITY BUILDING AND THE POLITICAL ECONOMY OF KNOWLEDGE IN THE AIDS INDUSTRIAL COMPLEX
 4:15 PM **JUNJIE J CHEN** (U Illinois at Urbana-Champaign) MALE ETHNOGRAPHER, FEMALE ASSISTANTS: GENDER POLITICS AND THE FIELDWORK EXPERIENCE IN GLOBALIZING/RURAL CHINA
 4:30 PM **SHANTI A PARIKH** (Washington U) REFLECTIONS FROM A MENTOR AND A MENTEE: POWER DYNAMICS, FIELD ASSISTANTS AND THE ISSUE OF SINGLE-AUTHORSHIP IN ANTHROPOLOGY
 4:45 PM **HOLLY WARDLOW** (U of Toronto) "SWEET ELECTRICAL GREETINGS": A MEDITATION ON TRYING TO "BUILD THE CAPACITY" OF A PAPUA NEW GUINEA FIELD ASSISTANT
 5:00 PM **DEBORAH L CROOKS** (University of Kentucky) and CLIGGETT, Lisa (U of Kentucky) MENTORING IN THE FIELD: CAPACITY BUILDING AS A TWO-WAY PROCESS
 5:15 PM Discussion
 5:30 PM End of Session

1-140

POLITICS OF SPECTACLE (Reviewed by Association for Political and Legal Anthropology) Grand Ballroom Salon L, 5th Floor

This session may be of particular interest to: P, CC, S

Organizer(s): Urmila Nair (University of Chicago)

Chair(s): Andrew P Graan (University of Chicago)

1:45 PM **JUSTIN B RICHLAND** (UC Irvine) TO BE SEEN AS HEARD: SPECTACLES OF TRADITION AND THEIR EVALUATION IN HOPI JURISPRUDENCE.

2:00 PM **KIMBERLEY A COLES** (U Redlands) THE SPECTACLE AS/OFF MEDIATED ELECTIONS

2:15 PM **JEREMY F WALTON** (University of Chicago) SPECTACULAR PIETY AND THE MISE-EN-SCÈNE OF ETHNOGRAPHY

2:30 PM **MARSTON H MORGAN** ON NOT MAKING AN INTERNATIONAL SPECTACLE OF ONESELF: THE FRENCH BOMBING OF THE RAINBOW WARRIOR IN 1985 AND ITS RADIOACTIVE HALF-LIVES

2:45 PM Discussant: **ENGSENG HO** (Duke)

3:00 PM Discussion

3:30 PM Break

3:45 PM **SASHA NEWELL** (University of Virginia) THE SPECTACLE OF BLUFFING: MEDIA, MODERNITY AND THE POLITICS OF IVOIRIAN POPULAR CULTURE

4:00 PM **TOBIAS KELLY** BEYOND THE SPECTACLE: CREDIBILITY, SINCERITY AND EXPERTISE IN ASYLUM CLAIMS

4:15 PM **ANDREW P GRAAN** (University of Chicago) ON BEING INDIRECT: SPECTACLE, THE PUBLIC SPHERE AND POST-CONFLICT POLITICS IN MACEDONIA

4:30 PM **URMILA NAIR** (University of Chicago) THE SECRET SPECTACLE: ORACULAR RITUALS AND POLITICS IN TIBETAN EXILE

4:45 PM Discussion

5:30 PM End of Session

1-141

THE ANTHROPOLOGY OF FREECYCLING (Reviewed by Society for Urban, National and Transnational/Global Anthropology) Grand Ballroom Salon B, 5th Floor

This session may be of particular interest to: P, S

Organizer(s): Angela Jancius (Independent Scholar)

Chair(s): Angela Jancius (Independent Scholar) and Julie Adkins (Southern Methodist U)

1:45 PM **LAUREN A HAYES** (University of Arizona) and STOREY, Angela D (University of Arizona) THE "NEW" OLD STYLE: WOMEN'S CLOTHING SWAPS AND THE RE-

- 2:00 PM **FORMATION OF SOCIAL RELATIONSHIPS**
JULIE ADKINS (Southern Methodist U) RECIPROCITY GOES GREEN: WHO FREECYCLES, AND WHY?
- 2:15 PM **OLUMIDE ABIMBOLA** (Max Planck Institute for Social Anthropology) UNDERSTANDING THE BRITISH TEXTILE RECYCLING INDUSTRY
- 2:30 PM **RACHEL J HARKNESS** (University of Aberdeen, UK) RE-USING "THE DETRITUS OF MODERN SOCIETY": AN ANTHROPOLOGICAL INVESTIGATION INTO THE MATERIAL FOUNDATIONS OF AN ECO-ARCHITECTURAL MOVEMENT
- 2:45 PM **KELLY M ERNST** RESCUE 411: FREEGAN ACTIVISM AS CAPITALIST CRITIQUE
- 3:00 PM **WILL TULADHAR-DOUGLAS** (University of Aberdeen) FREECYCLING BUDDHIST COMMUNITIES
- 3:15 PM Discussant: **VINCENT LYON-CALLO** (Western Michigan University)
- 3:30 PM Break
- 3:45 PM **ANGELA JANCIUS** (Independent Scholar) FREECYCLING IN BALTIMORE: OVERTURNING PROTESTANT CHARITY MODELS
- 4:00 PM **MELISSA ZAVALA** (CUNY) THE PRIVILEGE TO "FREECYCLE": CLASSED ACCESS TO REIMAGINED GARBAGE
- 4:15 PM **ADAM SHILOH MOATES** (Univ of Georgia) "LIVING OFF THE TRASH: CLASIFICADORES AND URBAN HOG PRODUCTION IN MONTEVIDEO, URUGUAY"
- 4:30 PM **KATHERINE R METZO** (UNC Charlotte) EXAMINING FREECYCLING IN RUSSIA: FROM STATE SOCIALISM TO MARKET CAPITALISM
- 4:45 PM **SARAH L QUICK** (Indiana U/Winthrop U) SHARING AND GROWING GRAINS LOCALLY TO SELL GLOBALLY: THE CASE OF ANSON MILLS
- 5:00 PM **LISA J HARDY** (Temple University) TURNING EARTH: CRACKED SIDEWALKS, SUNFLOWER WEEDS, AND THE STRUGGLE FOR LEGITIMACY IN PHILADELPHIA'S NORTHERN LIBERTIES
- 5:15 PM Discussant: **STEPHEN GUDEMAN** (Max Planck Institute for Social Anthropology, University of Minnesota)
- 5:30 PM End of Session

1-142

Invited Session: THE END/S OF THE ANTHROPOLOGY OF TECHNOSCIENCE: CELEBRATING 10 YEARS OF THE DIANA FORSYTHE PRIZE (General Anthropology Division, General Anthropology Division) [Independence Ballroom I, 3rd Floor](#)

This session may be of particular interest to: S

Organizer(s): Christopher A Furlow (University of Florida)
 Chair(s): Christopher A Furlow (University of Florida) and Ann E Kingsolver (U of South Carolina)

- 1:45 PM Introduction: **CHRISTOPHER A FURLOW** (University of Florida)
- 2:00 PM Discussant: **EVE HOCHWALD** (Action Research)
- 2:15 PM **RAYNA RAPP** (New York University) GLITCHY BRAINS, SCIENTIFIC RESEARCH, AND FAMILY TRANSFORMATION
- 2:30 PM **JUNE ANNE ENGLISH-LUECK** (San Jose State) BEGINNING WITH THE BODY: KNOWLEDGE WORKERS AREN'T "BRAINS IN A VAT"
- 2:45 PM **JOSEPH DUMIT** (UC Davis) CONSTRUCTING THE ARTIFICIAL IN ARTIFICIAL INTELLIGENCE: ANTHROPOLOGISTS AND GHOSTS IN MACHINES
- 3:00 PM Discussant: **DAVID J HESS**
- 3:15 PM Discussion
- 3:30 PM Break
- 3:45 PM Discussant: **STEFAN G HELMREICH** (MIT)
- 4:00 PM Discussant: **MARCIA C INHORN** (Yale U)
- 4:15 PM Discussant: **JOAO BIEHL** (Princeton)
- 4:30 PM Discussant: **LUCY SUCHMAN** (Lancaster University)
- 4:45 PM Discussion
- 5:30 PM End of Session

- 1-143** **Invited Session: TWO STATES, ANCIENT STATES: ARCHAEOLOGY, THE ISRAELI-PALESTINIAN CONFLICT AND NEW POLITICAL REALITIES** (Archeology Division) Room 413, 4th Floor
This session may be of particular interest to: P, CC, S
Organizer(s): Lynn Swartz Dodd (USC) and Ran Boytner
Chair(s): Lynn Swartz Dodd (USC)
- 1:45 PM Discussion
2:45 PM Break
3:00 PM Discussion
3:30 PM **DAVID WENGROW** (University College London)
3:45 PM **DAVID ILAN** (Hebrew Union College)
4:00 PM Discussion
4:15 PM Break
4:30 PM **LYNN SWARTZ DODD** (USC)
4:45 PM Discussion
5:30 PM End of Session
- 1-144** **COMMITTEE ON MINORITY ISSUES IN ANTHROPOLOGY** William Penn Boardroom, 1st Floor Courtyard Marriott
Organizer(s): Kathleen A Terry-Sharp
- 2:00 PM-4:00 PM
- 1-146** **General Anthropology Division BOARD MEETING** Logan, 1st Floor Courtyard Marriott
Organizer(s): Samuel R Cook (Virginia Tech)
- 2:00 PM-5:00 PM
- 1-147** **Council on Anthropology and Education BOARD MEETING** Rittenhouse, 1st Floor Courtyard Marriott
Organizer(s)/Chair(s): Teresa L McCarty (Arizona State University)
- 2:00 PM-5:00 PM
- 1-148** **Society for the Anthropology of Consciousness EXECUTIVE BOARD MEETING** Washington, 1st Floor Courtyard Marriott
Organizer(s): John R Baker (Moorpark College)
- 2:00 PM-5:00 PM
- 1-149** **National Association for the Practice of Anthropology (NAPA) GOVERNING COUNCIL MEETING** Mezzanine II, Mezzanine Level Courtyard Marriott
This session may be of particular interest to: P
Organizer(s): Mary Odell Butler (University of Maryland)
- 2:00 PM-6:00 PM
- 1-150** **COSWA BUSINESS MEETING** Room 401, 4th Floor
Organizer(s): Suzanne Mattingly (AAA Controller)
Chair(s): Catherine P Kingfisher (University of Lethbridge)
- 2:30 PM-4:00 PM
- 1-151** **NAPA WORKSHOP REQUIRES PREREGISTRATION-TOURISM RESEARCH: WORKSHOP IN NEW THEORIES, METHODS AND PRACTICES** Room 307, 3rd Floor
Organizer(s): Quetzil E Castaneda (OSEA & Indiana University)
- 2:30 PM-4:30 PM
- 1-152** **HUMAN RIGHTS/ENVIRONMENTAL RACISM** (Film, Video and Interactive Media Screening Program) Independence II, 3rd Floor
JEFF SILVA, BALKAN RHAPSODIES
GEORGE AND BETH GAGE, AMERICAN OUTRAGE
4:30 PM Discussion
4:40 PM **BRIDGET HANNA**, THIS MUCH I KNOW (ITUA MUJHE PATA HAI)
5:10 PM **MARYAM KASHANI**, LAS CALLECITAS A LA CANADA Honorable Mention
5:35 PM Discussion
5:45 PM **MARIANO AGUDO, ROI GUITIN**, Yindabad

- 1-153** **AAA Executive Program Committee WORKSHOP REQUIRES PREREGISTRATION: ROUND TABLE DISCUSSION ABOUT TEACHING WITH WINNERS OF THE AAA/OXFORD PRESS UNDERGRADUATE TEACHING AWARD** Room 301, 3rd Floor
This session may be of particular interest to: CC
 3:30 PM-5:00 PM Organizer(s): Patricia C Rice (West Virginia U) and Scott A Lukas (Lake Tahoe)
 Panelist: **SCOTT A LUKAS** (Lake Tahoe)
 Panelist: **DAVID W MCCURDY** (Macalester College)
 Panelist: **CONRAD P KOTTAK** (U of Michigan-Ann Arbor)
 Panelist: **PATRICIA C RICE** (West Virginia U)
 Panelist: **ELIZABETH J CHIN** (Occidental College)
 Panelist: **RICHARD H ROBBINS** (SUNY at Plattsburgh)
- 1-154** **SHA WORKSHOP REQUIRES PREREGISTRATION: POETIC WRITING FOR ANTHROPOLOGIST** Room 304, 3rd Floor
 3:30 PM-5:30 PM **RENATO RESALDO** (New York U)
- 1-155** **AIDS AND "LOCAL" MANIFESTATIONS OF RACE, GENDER AND SEXUALITY IN THE NEOLIBERAL GLOBAL SOUTH** (Reviewed by Society for Medical Anthropology) Liberty Ballroom B, 3rd Floor
This session may be of particular interest to: P, S
 Organizer(s): Theodore Powers (CUNY Graduate Center)
 Chair(s): Gregory Pappas
 4:00 PM **IDA S SUSSER** (Hunter/CUNY) GENDERED PERSPECTIVES ON AIDS AND MOBILIZATION: THE UNITED STATES AND SOUTH AFRICA
 4:15 PM **GREGORY PAPPAS** NEOLIBERALISM AND LOCAL COMMUNITY RESPONSES TO HIV IN A SLUM OF KARACHI, PAKISTAN
 4:30 PM **MANDISA MBALI** (Univ of Oxford) WOMEN IN SOUTH AFRICAN AIDS ACTIVISM, 1990-2003
 4:45 PM **THEODORE POWERS** (CUNY Graduate Center) DEBATING THE POLITICS OF RACE AND PLACE IN THE SOUTH AFRICAN AIDS EPIDEMIC
 5:00 PM Discussant: **ZOLANI P NGWANE** (Haverford College)
 5:15 PM Discussant: **E TYLER CRONE** (The ATHENA Network)
 5:30 PM Discussion
 5:45 PM End of Session
- 1-156** **AMAZON TOWN: SEVEN DECADES OF RESEARCH AND ENGAGEMENT - TO WHAT END?** (Reviewed by Society for Latin American and Caribbean Anthropology) Room 408, 4th Floor
This session may be of particular interest to: P, CC, S
 Organizer(s)/Chair(s): Richard B Pace (Middle Tennessee State U)
 4:00 PM **RICHARD B PACE** (Middle Tennessee State U) THE VALUE AND SHORTCOMINGS OF LONGITUDINAL RESEARCH: THE CASE OF AMAZON TOWN
 4:15 PM **SAMUEL SA** (Universidade Federal do Pará) BRAZILIANIST CHARLES WAGLEY AS AN INTERCULTURAL BROKER
 4:30 PM **LUCY M MILLER** (Middle Tennessee State University) GURUPÁ: ON THE FRONTLINE OF AMAZONIAN ENVIRONMENTAL AND SOCIAL ACTIVISM
 4:45 PM **CYNTHIA A PACE** (University of South Florida) THE LEGACY OF CHARLES WAGLEY'S PUBLIC HEALTH EFFORTS IN GURUPÁ
 5:00 PM **MONTÉ D HENDRICKSON** (Vanderbilt University) CONTEXTUALIZING AMAZONIAN CHILDHOOD: OBSERVATIONS FROM THE FIELD
 5:15 PM **JESSICA A CHELEKIS** (Indiana University) GENDER STUDIES IN GURUPÁ? AN ANALYSIS OF APPROACHES AND PERSPECTIVES
 5:30 PM Discussant: **CONRAD P KOTTAK** (U of Michigan-Ann Arbor)
 5:45 PM End of Session

- 1-157** **BIOPOLITICS IN CHILDBIRTH** (Reviewed by Society for Medical Anthropology)
Grand Ballroom Salon D, 5th Floor
 Chair(s): Tsipy (Tsipora) Ivry (University of Haifa)
- 4:00 PM **MAUREEN A MAY** (Syracuse University) CROSS-CULTURAL CHILDBIRTH AND MIDWIFERY
- 4:15 PM **LISA WAUGH** (Student) LA CUARENTENA: NAMING POSTPARTUM RECOVERY. MEXICAN IMMIGRANT FAMILIES AND THE SIX WEEK POSTPARTUM PERIOD.
- 4:30 PM **TSIPY (TSIPORA) IVRY** (University of Haifa) ULTRASONIC INSIGHTS INTO THE ABILITY OF TECHNOLOGY TO TRANSFORM CULTURAL PERCEPTIONS OF PROCREATION
- 4:45 PM **JOËLLE VAILLY** (Inserm) THE BIOPOLITICAL KNOT OF BIRTH: THE SICK CHILD, THE GENE AND THE FOETUS
- 5:00 PM **SARA K HEAD** (RSPH, Emory University), SIBLEY, Lynn M and YOUNT, Kathryn
 RECOGNITION OF AND RESPONSE TO PROLONGED LABOR AMONG BANGLADESHI WOMEN
- 5:15 PM Discussion
- 5:45 PM End of Session
- 1-158** **CLOSING DISCIPLINARY DIVIDES: FROM CRITICAL ANTHROPOLOGY TO INTERPRETIVE DEMOGRAPHY** (Reviewed by Society for the Anthropology of Europe) Room 407, 4th Floor
This session may be of particular interest to: P, CC, S
 Organizer(s): Maya D Judd (Brown University)
 Chair(s): Elizabeth L Krause (U of Massachusetts Amherst)
- 4:00 PM **MAYA D JUDD** (Brown University) GENDERING DEMOGRAPHY: ANTHROPOLOGICAL PERSPECTIVES ON POPULATION ISSUES
- 4:15 PM **FULVIA D'ALOISIO** (Second University of Naples) FROM STATIC NUMBERS TO FERTILE GROUND: NEGOTIATING REPRODUCTION NAPLES STYLE
- 4:30 PM **ELIZABETH L KRAUSE** (U of Massachusetts Amherst) "THEY JUST HAPPENED": THE CURIOUS CASE OF THE UNPLANNED BABY AND THE "END" OF RATIONALITY
- 4:45 PM **JOANNA Z MISHTAL** (University of Central Florida) THE POLISH 'DEMOGRAPHIC CRISIS': ANTHROPOLOGICAL CRITIQUES OF EAST EUROPEAN POPULATION STUDIES
- 5:00 PM Discussant: **KATERINA GEORGIADIS** (London School of Economics)
- 5:15 PM Discussant: **PAMELA FELDMAN-SAVELSBERG** (Carleton College)
- 5:30 PM Discussant: **NICHOLAS W TOWNSEND** (Brown University)
- 5:45 PM End of Session
- 1-159** **CULTURAL RELATIVISM NOW: LIBERALISM, SECULARISM, AND THE ROLE OF CULTURAL RELATIVISM IN ANTHROPOLOGY** (Reviewed by American Ethnological Society) Room 414, 4th Floor
This session may be of particular interest to: S
 Organizer(s): Amy B Borovoy (Princeton U) and Kristen Ghodsee (Bowdoin College)
 Chair(s): Richard A Shweder (University of Chicago)
- 4:00 PM Introduction
- 4:15 PM **USHA MENON** (Drexel University) AN ALTERNATE MORAL UNIVERSE: ORIYA HINDU WOMEN AND THEIR WORLD SEEN THROUGH THE LENS OF CULTURAL RELATIVISM
- 4:30 PM **JOHN BORNEMAN** (Princeton U) CULTURAL RELATIVISM, THE INCEST TABOO, AND CHILD SEXUAL ABUSE
- 4:45 PM **JOLYON B THOMAS** (Princeton University) HISTORIOGRAPHY, MODERNITY, AND SECULARISM: RECONSIDERING THE DISESTABLISHMENT OF STATE SHINTO DURING THE ALLIED OCCUPATION OF JAPAN
- 5:00 PM **AMY B BOROVOY** (Princeton U) APPROACHING ILLIBERALISM: CULTURAL RELATIVISM IN JAPAN STUDIES
- 5:15 PM **KRISTEN GHODSEE** (Bowdoin College) SYMPHONIC SECULARISM: ISLAMIC HEADSCARVES AND ORTHODOX CHRISTIANITY IN POSTSOCIALIST BULGARIA

- 5:30 PM Discussant: **RICHARD A SHWEDER** (University of Chicago)
 5:45 PM End of Session
- 1-160** **EARLY AGE CONSUMPTION OF ALCOHOL AND DRUGS: ANTHROPOLOGICAL INSIGHTS FOR PREVENTIVE INTERVENTIONS** (Reviewed by Society for Medical Anthropology) Grand Ballroom Salon C, 5th Floor
This session may be of particular interest to: P, S
 Organizer(s): Roland S Moore (Prevention Research Center/PIRE), Lee Strunin (Boston U School Public Health) and Kristen A Ogilvie (PIRE-Alaska Office)
 Chair(s): Genevieve M Ames (UC Berkeley/PIRE)
- 4:00 PM **LEE STRUNIN** (Boston U School Public Health) **EARLY AGE DRINKING IN ITALY**
 4:15 PM **ELIZABETH A. LILLIOTT** (PIRE), **QUINTERO**, Gilbert (University of Montana) and **WILLGING**, Cathleen E (BHRCS) **BOREDOM, TROUBLE AND YOUTH DRUG USE DYNAMICS IN A GLOBALIZED RURAL NEW MEXICO**
- 4:30 PM **MICHAEL R DUKE** (Prevention Research Center), **AMES**, Genevieve M (UC Berkeley/PIRE) and **MOORE**, Roland S (Prevention Research Center/PIRE) **WORK, SOCIAL CLASS AND THE ORGANIZATION OF DRINKING CLIQUES AMONG YOUNG ADULT RESTAURANT WORKERS**
- 4:45 PM **ROLAND S MOORE** (Prevention Research Center/PIRE), **LEE**, Juliet (Prevention Research Center/PIRE) and **LUNA**, Juan A (Indian Health Council, Inc.) **GENERATIONAL DIFFERENCES IN PERCEPTIONS OF YOUTH DRINKING ON CALIFORNIA RESERVATIONS**
- 5:00 PM **KRISTEN A OGILVIE** (PIRE-Alaska Office) **LOCAL PERCEPTIONS OF YOUTH USE OF INHALANTS AND OTHER LEGAL PRODUCTS IN FRONTIER ALASKA**
- 5:15 PM Discussant: **MIMI NICHTER** (University of Arizona)
 5:30 PM Discussion
 5:45 PM End of Session
- 1-161** **EAST ASIA GOES GLOBAL: TRANSFORMATION AND SAFEGUARDING OF FOODWAYS IN CHINA, SOUTH KOREA AND JAPAN** (Reviewed by Society for East Asian Anthropology) Room 406, 4th Floor
 Organizer(s): Stephanie Assmann (Tohoku University)
 Chair(s): Bradley Tatar (SUNY Albany)
- 4:00 PM **BRADLEY TATAR** (SUNY Albany) **FOOD NATIONALISM AND WORLDVIEW IN SOUTH KOREA**
- 4:15 PM **YI CHEN** (non) **TRANSFORMATION OF FOODWAYS OF CHINESE IMMIGRANTS IN GERMANY, (ESPECIALLY WITH REGARDS TO TRADITIONAL CHINESE MEDICINE)**
- 4:30 PM **CHONG-AE YU** (Cornell University) **INTO THE FAMILY DINNER TABLE...UNINVITED**
- 4:45 PM **AIKO KOJIMA** (University of Chicago) **THE RESPONSIBILITY OR THE RIGHT TO EAT WELL? FOOD EDUCATION (SHOKUIKU) CAMPAIGN LAUNCHED BY THE JAPANESE GOVERNMENT**
- 5:00 PM **STEPHANIE ASSMANN** (Tohoku University) **"EAT LOCAL": THE ROLE OF TWO MOVEMENTS IN THE (RE)DISCOVERY OF LOCAL FOODWAYS IN JAPAN**
- 5:15 PM Discussant: **NANCY R ROSENBERGER** (Oregon State University)
 5:30 PM Discussion
 5:45 PM End of Session
- 1-162** **INTERNATIONALIZATION AS THE "END" OF TERTIARY EDUCATION: MULTIPLE PERSPECTIVES FROM JAPAN** (Reviewed by Council on Anthropology and Education) Room 404, 4th Floor
 Organizer(s): John Mock (Temple University Japan)
 Chair(s): Gregory S Poole
- 4:00 PM **GREGORY S POOLE** **"INTERNATIONAL" EDUCATION IN JAPAN: EXPANDING INTRA-CULTURAL KNOWLEDGE OR (RE)DEFINING CULTURAL BOUNDARIES?**
- 4:15 PM **THOMAS HARDY** (Keio University) **INTERNATIONAL EDUCATION IN JAPAN: OPPORTUNITIES AND ISSUES**

4:30 PM **DEBRA J OCCHI** (Miyazaki International College) JAPAN'S BOLOGNA PROCESS: COMPARING ASSESSMENTS OF JAPANESE STUDENTS WITH MEXT'S DISCOURSE ON HIGHER EDUCATION REFORM

4:45 PM **JOHN MOCK** (Temple University Japan) EXACERBATING EDUCATIONAL INEQUALITY: IMPACT OF RURAL/URBAN SPLIT ON RURAL JAPAN

5:00 PM **HIROAKI KAWAMURA** (The University of Findlay) INTERNATIONAL EDUCATION IN JAPAN: OBSERVATION FROM THE U.S.

5:15 PM Discussant: **WESLEY R SHUMAR** (Drexel University)

5:30 PM Discussion

5:45 PM End of Session

1-163 **MILITARY HUMANITARIANISM, HUMANITARIAN MILITARISM?** (Reviewed by Society for Cultural Anthropology) [Grand Ballroom Salon K, 5th Floor](#)

This session may be of particular interest to: P, S

Organizer(s)/Chair(s): Erin E Fitz-Henry

4:00 PM **SEAN T MITCHELL** (University of Notre Dame) CIVILIAN DEVELOPMENTS IN MILITARY SPACE: THE TERRESTRIAL POLITICS OF BRAZIL'S TWO SPACE PROGRAMS

4:15 PM **JENNIFER GREENBURG** (UC Berkeley, Geography) THE MILITARIZATION OF DEVELOPMENT: THE COLD WAR, "SMART POWER," AND U.S.-LED DEVELOPMENT AFTER THE WAR ON TERROR

4:30 PM **ERIN E FITZ-HENRY** BECOMING "CIVILIAN IN A MILITARY SENSE"

4:45 PM **ARIANE BELANGER-VINCENT** (Laval University) "RESPONSIBILITY TO PROTECT":

TOWARD AN ANTHROPOLOGICAL SCRUTINY OF AN INTERVENTION DOCTRINE

5:00 PM **BEATRICE A JAUREGUI** THE SOFT POWER OF THE SOFT SELL: REIMAGINING THE U.S. MILITARY ROLE IN PEACE AND STABILITY OPERATIONS

5:15 PM Discussant: **LISA H MALKKI** (Stanford University)

5:30 PM Discussion

5:45 PM End of Session

1-164 **NEW DIRECTIONS IN ANTHROPOLOGY OF THE ENVIRONMENT: BRIDGING POLITICAL ECOLOGY, SCIENCE STUDIES, AND ENVIRONMENTAL JUSTICE**

(Reviewed by Society for Cultural Anthropology) [Room 310, 3rd Floor](#)

This session may be of particular interest to: P, CC, S

Organizer(s): Christine J Walley (MIT) and Ajantha Subramanian (Harvard University)

Chair(s): Ajantha Subramanian (Harvard University) and Christine J Walley (MIT)

4:00 PM **CHRISTINE J WALLEY** (MIT) THE PRISTINE AND THE POLLUTED: EXPLORING FUTURE DIRECTIONS IN ANTHROPOLOGICAL RESEARCH ON THE ENVIRONMENT

4:15 PM **AJANTHA SUBRAMANIAN** (Harvard University) SPACE IN ENVIRONMENTAL POLITICS: ARTICULATING RIGHTS IN SOUTHWESTERN INDIA AND TAR CREEK, OKLAHOMA

4:30 PM **BRIDGET C HANNA** (Harvard University) BODILY HARM, VIRTUAL MOVEMENT: DOW CHEMICAL AND TRANSNATIONAL ENVIRONMENTAL DISCOURSE

4:45 PM **SARA SW WYLIE** EXTRACT: A STS REMAPPING OF NATURAL GAS DEVELOPMENT THROUGH PARTICIPATORY RESEARCH

5:00 PM **ELIZABETH C GARLAND** (Dartmouth College) TECHNOCRATIC VALUE ADDED: HIERARCHIES OF CONSERVATION LABOR

5:15 PM **REBECCA D HARDIN** (University of Michigan) SOCIOEMERGENCE: HISTORICAL ECOLOGIES, SURVEILLANCE TECHNOLOGIES, AND COMMUNITIES OF CONCERN ABOUT VIRAL INFECTIOUS DISEASE

5:30 PM **DISCUSSANT: K SIVARAMAKRISHNAN** (Yale University)

5:45 PM End of Session

1-165 **PUBLIC ANTHROPOLOGY/PUBLIC CULTURE; IMAGE, VOICE, AND PARTICIPATION IN PUBLIC VISUAL CULTURE** (Reviewed by Society for Visual Anthropology) [Grand Ballroom Salon F, 5th Floor](#)

This session may be of particular interest to: P, CC, S

Organizer(s): Carl A Maida (UCLA) and Sam Beck (Cornell U)

Chair(s): Sam Beck (Cornell U)

- 4:00 PM **KRISTA M HARPER** (University of Massachusetts, Amherst) **NEW DIRECTIONS IN PARTICIPATORY VISUAL ETHNOGRAPHY: POSSIBILITIES FOR PUBLIC ANTHROPOLOGY**
- 4:15 PM **CHARLES R MENZIES** (UBC) **OUR GRANDMOTHERS' GARDEN: PARTICIPATORY FILM IN GITXAALA NATION**
- 4:30 PM **ALINE C GUBRIUM** (UMass-Amherst) and **HILL, Amy L.** (Center for Digital Storytelling) **ETHICAL DILEMMAS OF DIGITAL STORYTELLING AS A METHOD FOR ANTHROPOLOGICAL RESEARCH AND PRACTICE**
- 4:45 PM **CARL A MAIDA** (UCLA) **AESTHETIC ECOLOGY AND PUBLIC VISUAL CULTURE IN PACOIMA**
- 5:00 PM **SAM BECK** (Cornell U) **PUBLIC ARTIST: NEW YORK PUERTO RICAN WITH A UNIVERSAL MESSAGE**
- 5:15 PM **ALAKA WALI** (The Field Museum) and **TUDOR, Madeleine S** (The Field Museum) **CROSSING THE LINE: EXPERIMENTS IN MULTI-MEDIA APPROACHES TO PARTICIPATORY ACTION RESEARCH**
- 5:30 PM Discussant: **MADELEINE S TUDOR** (The Field Museum)
- 5:45 PM End of Session

1-166

QUESTIONS OF MEDIA: SELVES, OTHERS, PUBLICS (Reviewed by Society for Visual Anthropology) Room 309, 3rd Floor

Chair(s): Natalie M Underberg (U. of Central Florida)

- 4:00 PM **NATALIE M UNDERBERG** (U. of Central Florida) and **ZORN, Elayne L** (U of Central Florida) **PERUVINE/PERUDIGITAL: EXPERIENCING PERUVIAN CULTURE THROUGH ONLINE INTERACTIVE ENVIRONMENTS**
- 4:15 PM **HOLLAND WILDE** **CULTURAL FARMING: SUBSISTENCE LIVING IN A MEDIATED WORLD**
- 4:30 PM **MONIQUE R SCOTT** and **GONZALEZ DE SCOLLARD, Edith** **"SEEING OTHERS: SEEING OURSELVES:" A TEEN-CURATED EXHIBITION**
- 4:45 PM **VISHNUPAD MISHRA** (Columbia University) **DABUR AYURVEDA AND THE CRISIS OF VISIBILITY: MEDIA AND THE DISCOURSE OF HEALTH IN CONTEMPORARY INDIA**
- 5:00 PM **FREDRICK DENT** (RTVF) **VISIBLE SPECTRUM: COLLABORATIVE MEDIA AND AUTISM**
- 5:15 PM **KAROLINE TRUCHON** (Université Laval, Québec) **"TOGETHER IN THIS": EXPERIENCING DIGITAL STORYTELLING TO SHIFT KNOWLEDGE AND POWER DIFFERENTIALS**
- 5:30 PM Discussion
- 5:45 PM End of Session

1-167

REFLEXIVITY, REGISTER, AND THE ENDS OF ETHNOGRAPHIC ANALYSIS

(Reviewed by Society for Linguistic Anthropology) Room 502, 5th Floor

This session may be of particular interest to: S

Organizer(s): Olga V Glinskii, Kristen Adler and David W Dinwoodie

Chair(s): David W Dinwoodie

- 4:00 PM **ZANE M GOEBEL** (Nagoya University) **SEMIOTIC REGISTERS AND REFLEXIVITY IN A DECENTRALIZED AND TRANSIENT INDONESIA**
- 4:15 PM **KRISTEN ADLER** **REGISTER, REFLEXIVITY, AND ETHNOGRAPHY IN CONTEMPORARY ZINACANTÁN**
- 4:30 PM **OLGA V GLINSKII** **ETHNOGRAPHIC APPROACH TO LANGUAGE USE AND RE-CONFIGURATION OF IDENTITIES IN POST-SOVIET UKRAINE**
- 4:45 PM **KARA D BECKER** **TALKING SOCIAL CONFLICT: RECURSIVITY AND REFLEXIVITY ON THE LOWER EAST SIDE OF NEW YORK CITY**
- 5:00 PM **CHAR PEERY** (University of New Mexico) **NEW DEAL NAVAJO LINGUISTICS**
- 5:15 PM Discussant: **ASIF AGHA** (University of Pennsylvania)
- 5:30 PM Discussion
- 5:45 PM End of Session

-
- 1-168** **SEMIOTIC APPROACHES TO MASS-MEDIATED RACIAL AND RACIST DISCOURSES** (Reviewed by Society for Linguistic Anthropology) [Room 411, 4th Floor](#)
This session may be of particular interest to: P, CC, S
Organizer(s): Nicholas Limerick and Rebecca Pardo
Chair(s): Rebecca Pardo
- 4:00 PM **RILEY SNORTON** THE “DOWN LOW” AND THE END(S) OF BLACK POLITICS
4:15 PM **NICHOLAS LIMERICK** RACIALIZED PERSONAE AND THE SEMIOTICS OF ADVERTISING IN SPANISH-LANGUAGE NEWSPAPERS
4:30 PM **REBECCA PARDO** A SEMIOTIC ANALYSIS OF PERSONALISM AND RACE ON REALITY TELEVISION
4:45 PM **SUSAN M McDONIC** (American University) A POLITICS BEYOND IDENTITY: THE MEDIA, SEMIOTICS, EPISTEMOLOGY AND PRACTICE.
5:00 PM Discussant: **BONNIE URCIUOLI** (Hamilton College)
5:15 PM Discussant: **STANTON E WORTHAM** (University of Pennsylvania)
5:30 PM Discussant: **BASAK CAN** (University of Pennsylvania)
5:45 PM End of Session
- 1-169** **Invited Session: THE “TRAINING” PROBLEM IN SOCIOCULTURAL ANTHROPOLOGY: METHODS COURSES AND THE POLITICS OF METHOD IN ANTHROPOLOGY TODAY AND TOMORROW** (American Ethnological Society, Society for Humanistic Anthropology) [Independence Ballroom II, 3rd Floor](#)
This session may be of particular interest to: P, CC, S
Organizer(s): Rena Lederman (Princeton University) and Alma Gottlieb (U of Illinois at Urbana-Champ)
Chair(s): Rena Lederman (Princeton University)
- 4:00 PM **RENA LEDERMAN** (Princeton University) SWIMMING LESSONS
4:15 PM **JUDITH B FARQUHAR** (University of Chicago) TEACHING THE UNTEACHABLE: CONTRADICTIONS OF CRAFTWORK
4:30 PM **MWENDA Ntarangwi** (Calvin College) METHODS ON THE GO: FIELD METHODS FOR UNDERGRADUATE STUDENTS WHILE IN THE FIELD
4:45 PM **MICHAEL LAMBEK** (University of Toronto) and **RECZKIEWICZ, Mark** (University of Toronto) CULTIVATING THE ART OF FIELDWORK IN AN AGE OF PROFESSIONAL REPRODUCTION
5:00 PM **ALMA GOTTLIEB** (U of Illinois at Urbana-Champ) A HERMENEUTICS OF TECHNIQUE?
5:15 PM Discussant: **CHARLES PIOT** (Duke)
5:30 PM Discussion
5:45 PM End of Session
- 1-170** **Invited Session: THE END OF THE AREA STUDIES?** (AAA Presidential Session) [Liberty Ballroom A, 3rd Floor](#)
This session may be of particular interest to: P, S
4:00 PM- 5:45 PM Organizer(s): Rodolfo Hernandez Corchado (The Graduate Center, CUNY) and Setha M Low (Graduate Center, CUNY)
Chair(s): Setha M Low (Graduate Center, CUNY)
Introduction: **SETHA M LOW** (Graduate Center, CUNY)
Discussant: **DONALD K ROBOTHAM** (CUNY Graduate Center)
Discussant: **ARTURO ALDAMA** (University of Colorado)
Discussant: **NEIL SMITH** (CUNY Grad Center)
Discussant: **MARC EDELMAN** (Hunter C & CUNY Grad Ctr)
Discussant: **DON MITCHELL** (Geography, Maxwell School Syracuse)
Discussion
End of Session

- 1-171** **THE ENDS OF SETTLER STUDIES: SETTLER COLONIALISM AND NOSTALGIC ANTHROPOLOGY** (Reviewed by Society for Cultural Anthropology) Room 412, 4th Floor
 Organizer(s): Andrea L Smith (Lafayette College) and Tamara Neuman (Bryn Mawr College)
 Chair(s): Michele D Dominy (Bard College)
- 4:00 PM **H. GLENN PENNY** (University of Iowa) COLONIAL REALITIES: SETTLER COLONIALISM AND SUBALTERN GENOCIDE DURING THE MINNESOTA INDIAN WAR OF 1862
- 4:15 PM **ANDREA L SMITH** (Lafayette College) THE U.S. AS SETTLER COLONY AND THE LOCAL HISTORY MUSEUM
- 4:30 PM **MICHELE D DOMINY** (Bard College) NATURAL HISTORY, BIODIVERSITY AND CONSERVATION IN THE SETTLER DESCENDANT STATE
- 4:45 PM **DAVID M HUGHES** BELONGING DIFFERENTLY: WHITE ZIMBABWEANS, RACISM, AND THE SETTLER PROBLEM
- 5:00 PM **TAMARA NEUMAN** (Bryn Mawr College) "SETTLER COLONIALISM" AS A PARADIGM FOR WEST BANK SETTLEMENT AND BEYOND?
 Discussant: **VINCENT CRAPANZANO** (CUNY GRADUATE CENTER)
- 5:15 PM Discussion
- 5:30 PM Discussion
- 5:45 PM End of Session
-
- 1-172** **THE SHAPE OF THINGS TO COME: ETHNOGRAPHY, DESIGN, AND CRAFTING SOCIAL OBJECTS** (Reviewed by Society for Cultural Anthropology) Room 409, 4th Floor
This session may be of particular interest to: P, CC, S
 Organizer(s)/Chair(s): Todd E Nicewonger (Columbia University, Teachers College) and Keith M Murphy (University of California, Irvine)
- 4:00 PM **CHRISTINA H MOON** SLOW AND STEADY WINS THE RACE: INTIMATE MATERIALITIES AND THE PRACTICE OF DESIGN
- 4:15 PM **BRENT LUVAAAS** (UCLA) CUT 'N' PASTED: ON THE GLOBALIZED AESTHETICS OF INDONESIAN INDIE CLOTHING DESIGN
- 4:30 PM **TODD E NICEWONGER** (Columbia University, Teachers College) ICONOCLASTIC AUTHORSHIP: RETHINKING INTELLECTUAL AND CULTURAL PROPERTY RIGHTS THROUGH FASHION DESIGN
- 4:45 PM **JONAS IVARSSON** (Education, Göteborg Univ) BALANCING VALUES IN ARCHITECTURE
- 5:00 PM **CHRISTOPHER R ENGELKE** (UCLA) IMAGINING ABILITY: INTERACTION AND PERSPECTIVE TAKING IN ASSISTIVE TECHNOLOGY DESIGN
- 5:15 PM **KEITH M. MURPHY** (University of California, Irvine) THE SWEDISH CULTURAL GEOMETRY
- 5:30 PM Discussion
- 5:45 PM End of Session
-
- 1-173** **THE TEMPORAL AND SPATIAL DIMENSIONS OF LEARNING TO TEACH: REFRAMING THE DEBATE ABOUT ALTERNATIVE AND PRE-SERVICE TEACHER PREPARATION** (Reviewed by Council on Anthropology and Education) Room 415, 4th Floor
This session may be of particular interest to: P, S
 Organizer(s)/Chair(s): Katherine Schultz (University of Pennsylvania)
- 4:00 PM **CHIKE J MCLLOYD** "IT'S NOT A RACE THING; IT'S A CULTURE THING": FIRST- AND SECOND-YEAR TEACHERS ON RACE, CULTURE, AND LEARNING TO TEACH
- 4:15 PM **SHANNON H ANDRUS** WHAT DOES IT MEAN TO BE "COMFORTABLE" WITH MATH?: EXPLORING NEW TEACHERS' PERCEPTIONS OF THEIR CONTENT AND PEDAGOGICAL CONTENT KNOWLEDGE
- 4:30 PM **KATHERINE CRAWFORD-GARRETT** BECOMING AN URBAN TEACHER: (RE)FORMING INSTITUTIONAL IDENTITIES ACROSS SPACE AND TIME

- 4:45 PM **MARY E DEL SAVIO** "A BRIDGE MADE OUT OF POPSICLE STICKS": BEGINNING TEACHERS' USE OF METAPHOR TO REFLECT ON PERCEPTIONS, EXPERIENCE AND PRACTICE IN URBAN SCHOOLS
- 5:00 PM Discussant: **DINA H PORTNOY**
- 5:15 PM Discussion
- 5:45 PM End of Session
- 1-174** **TO THE END(S) OF THE WORLD AND BACK AGAIN: MULTICULTURALISM AND TRANSNATIONAL EDUCATION** (Reviewed by Council on Anthropology and Education) Grand Ballroom Salon A, 5th Floor
Chair(s): Tamara J Warhol (University of Mississippi)
- 4:00 PM **ALCIRA FORERO-PENA** (University of Colorado Denver) EDUCATION IN GUATEMALA. IS INTERCULTURALIDAD REALLY WORKING IN THE POST-CONFLICT ERA?
- 4:15 PM **EMERY M PETCHAUER** KNOWING WHAT'S UP AND LEARNING WHAT YOU'RE NOT SUPPOSED TO: CRITICAL CONSCIOUSNESS AMONG HIP-HOP COLLEGIANS
- 4:30 PM **MAYUMI ISHIKAWA** (Osaka University) KNOWLEDGE CONSTRUCTION IN TRANSNATIONAL HIGHER EDUCATION: THROUGH AN ETHNOGRAPHIC STUDY OF JAPANESE UNIVERSITIES
- 4:45 PM **EDMUND T HAMANN** (University of Nebraska) and BRUNA, Katherine (Iowa State Univ) TRANSNATIONAL STUDENTS, TRANSNATIONALIZING TEACHERS: TRAVEL-STUDY AND U.S. EDUCATORS IN MEXICO
- 5:00 PM **ANDREA E DYRNESS** (Trinity College) and SEPULVEDA, Enrique (St Joseph College) SCHOOLING THE TRANSNATIONAL CITIZEN: METHODOLOGICAL QUESTIONS FOR AN ETHNOGRAPHY OF CIVIC EDUCATION IN TWO SALVADORAN SCHOOLS
- 5:15 PM **BRYAN H MEADOWS** REPRODUCING MONOLINGUAL NATIONS AT MULTILINGUAL INTERSECTIONS: AN ETHNOGRAPHIC DISCOURSE ANALYSIS OF AN ENGLISH LANGUAGE CLASSROOM IN SONORA, MEXICO
- 5:45 PM End of Session
- 1-175** **TOUCH: NEW RESEARCH METHODS FOR ENCOUNTERS WITH JAPANESE POPULAR CULTURE** (Reviewed by Society for East Asian Anthropology) Grand Ballroom Salon H, 5th Floor
This session may be of particular interest to: P, S
Organizer(s)/Chair(s): Carolyn S Stevens (Univ of Melbourne)
- 4:00 PM **LAURA MILLER** (Loyola Univ) JAPAN'S ZOOMORPHIC URGE
- 4:15 PM **CHRISTINE R YANO** (University of Hawai'i) LEAPING KITTY: JAPANESE CUTE GOODS AS TRANSBORDER FETISH
- 4:30 PM **MARVIN D STERLING** (Indiana University) "INTERROGATING THE AFRO-ASIAN: JAPANESE REGGAE ARTISTS IN JAMAICA"
- 4:45 PM **IAN CONDRIY** (MIT) TOUCHING ANIME CHARACTERS: THE MATERIALITY OF THE VIRTUAL IN JAPAN
- 5:00 PM **CAROLYN S STEVENS** (Univ of Melbourne) TYING UP THE AUDIENCE: INTERTEXTUALITY IN JAPANESE POPULAR CULTURE, 1980'S-2000'S
- 5:15 PM Discussant: **KEIKO IKEDA**
- 5:30 PM Discussion
- 5:45 PM End of Session
- 1-176** **US/MEXICAN HEALTH CARE** (Reviewed by Society for Medical Anthropology) Room 410, 4th Floor
Chair(s): Jennifer L Hale-Gallardo (University of Florida)
- 4:00 PM **MATTHEW D DALSTROM** (University of Wisconsin-Milwaukee) THE MEXICAN SOLUTION: HEALTH CARE OPPORTUNITIES FOR WINTER TEXANS
- 4:15 PM **MARY ALICE SCOTT** (University of Kentucky) "YA HAN SACADO MUCHA GENTE": DENIAL OF HEALTH CARE AND THE THREAT OF DEPORTATION
- 4:30 PM **JONATHAN N MAUPIN** (Vanderbilt University) COMPLEXITY, CENTRALITY, AND

- 4:45 PM SYNERGY IN CAUSAL MODELS OF ILLNESS: A CROSS-CULTURAL COMPARISON AMONG MIGRANTS AND NON-MIGRANTS IN NASHVILLE, TN
JENNIFER L HALE-GALLARDO (University of Florida) EMBODIED MORAL AESTHETICS AND SHIFTING ETHICAL LANDSCAPES OF HEALING IN RURAL MEXICO
- 5:00 PM **SARAH M SZUREK** (University of Alabama) FRUIT AND VEGETABLE CONSUMPTION AMONG THREE ETHNIC GROUPS IN ALABAMA: VARIATION IN CULTURAL KNOWLEDGE AND HEALTHY EATING BEHAVIORS
- 5:15 PM **LESLIE E COFIE** THE U.S. MINORITY IMMIGRANT HEALTH ADVANTAGE: EXPLORING THE IMMIGRANT HEALTH PARADOX FROM THE PERSPECTIVE OF IDENTITY FORMATION
- 5:30 PM Discussion
- 5:45 PM End of Session

1-177

VALUING CULTURE HERITAGE (Reviewed by Association for Political and Legal Anthropology) Grand Ballroom Salon E, 5th Floor

Chair(s): Allison E Fish (University of California, Irvi)

4:00 PM

ALLISON E FISH (University of California, Irvi) "I AM THE AUTHOR": CLAIMS OF INNOVATION AND OWNERSHIP OVER SOUTH ASIAN TRADITIONAL KNOWLEDGE
GAELE P KRİKORIAN (IRIS) THE ACCESS TO KNOWLEDGE MOVEMENT: RESHAPING POLITICS IN THE INFORMATION SOCIETY

4:15 PM

4:30 PM

PATRICIA D MATHEWS-SALAZAR (CUNY (Graduate Center & BMCC)) WE ARE THE HERITAGE! CULTURAL POLICIES, HISTORICAL PRIDE, AND INDIGENOUS RIGHTS
POORNIMA PAIDIPATY ANTHROPOLOGY ALONG EXPERIMENTAL TERRAINS: ELWIN, NEFA, AND THE LIMITS OF INDIA'S SOVEREIGNTY

4:45 PM

5:00 PM

THEODOR P GORDON (University of California, Riverside) WHERE DO YOU DRAW THE LINE?: GAMING REGULATION AND THE REIFICATION OF CONTESTED CULTURAL AND GEOGRAPHICAL BOUNDARIES

5:15 PM

ANDIE D PALMER (U Alberta) "AN IMPORTANT EXPRESSION OF NEW ZEALAND IDENTITY": PERFORMING INTELLECTUAL PROPERTY IN AOTEAROA

5:30 PM

5:45 PM

Discussion

End of Session

1-178

WORKSHOP REQUIRES PREREGISTRATION: DESIGNING AND TEACHING SUNTA-BASED INTRODUCTORY COURSES Room 306, 3rd Floor

Organizer(s): **ROBERT ROTENBERG** (DePaul U)

4:00 PM-6:00 PM

1-179

COMMITTEE ON LABOR RELATIONS Room 401, 4th Floor

Organizer(s): Michael Chibnik

4:30 PM-5:30 PM

1-180

Society for Linguistic Anthropology EXECUTIVE BOARD MEETING Room 402, 4th Floor

Organizer(s): J Joseph Errington (Yale University)

4:30 PM-6:00 PM

1-181

WELCOME RECEPTION Grand Ballroom Salon I, 5th Floor

Host: Setha Low (AAA President)

5:00 PM-6:00 PM

1-182

AAA BUSINESS MEETING Grand Ballroom Salon H, 5th Floor

Organizer(s): Kimberley S Baker (AAA Section Liaison & Governance Associate)

Chair(s): Setha M Low (Graduate Center of the U of New York)

6:15 PM-7:30 PM

1-183

RELIGION AND RITUAL (Film, Video and Interactive Media Screening Program) Independence Ballroom III, 3rd Floor

JAYASINHJI JHALA, The Last Rites of the Honorable Mr. Rai

RICHARD WEBNER, HOLY HUSTLERS

DANIEL YEOH, THE GLADIATOR COCK

7:45 PM

8:25 PM

9:20 PM

9:30 PM

Discussion

-
- 1-184** **Society for Psychological Anthropology BUSINESS MEETING CASH BAR**
Grand Ballroom Salon I, 5th Floor
7:30 PM-8:30 PM Organizer(s): Ashley E Maynard (University of Hawaii)
- 1-185** **Society for Visual Anthropology THROUGH ANTHROPOLOGISTS' EYES: A**
TRIBUTE TO DR. RICHARD CHALFEN Independence Ballroom II, 3rd Floor
This session may be of particular interest to: P, CC, S
7:30 PM-8:45 PM Organizer(s): Rebekah Sobel (United States Holocaust Memorial Museum)
- 1-186** **Society for the Anthropology of Consciousness BUSINESS MEETING &**
DISTINGUISHED LECTURE BY ANDREW B. NEWBERG: "HOW GOD
CHANGES YOUR BRAIN" Grand Ballroom Salon E, 5th Floor
This session may be of particular interest to: CC, S
7:30 PM-9:00 PM Organizer(s): 1(Moorpark College)
- 1-188** **Society for Psychological Anthropology BOARD MEETING** Room 401, 4th
Floor
7:30 PM-9:00 PM Organizer(s): 1 (University of Hawaii)
- 1-188A** **Society for Community Colleges BUSINESS MEETING** Room 406, 4th Floor
7:30 PM-9:00 PM
- 1-189** **U MASSACHUSETTES ALUMNI RECEPTION** Room 404, 4th Floor
7:45 PM-9:45 PM Organizer(s): Elizabeth Chilton (UMass Amherst)
- 1-190** **CELEBRATION OF THE LIFE OF RHODA HALPERIN** Room 310, 3rd Floor
7:45 PM-9:45 PM Organizer(s): William P Mitchell (Monmouth University)
- 1-191** **National Association of Student Anthropologists (NASA) BOARD MEETING**
Room 308, 3rd Floor
8:00 PM-9:30 PM Organizer(s): Marcy M Hessling (Michigan State University) and John K Trainor
(University of South Florida)
- 1-192** **Society of Lesbian and Gay Anthropologists (SOLGA) BOARD MEETING**
William Penn Boardroom, 1st Floor Courtyard Marriott
8:00 PM-9:30 PM Organizer(s): Gracia Clark (Indiana U)
- 1-193** **Society of Humanistic Anthropology RECEPTION** Liberty Ballroom A, 3rd Floor
7:30 PM-10:30 PM

- 2-001** **Association for Africanist Anthropology (AFAA) BOARD BREAKFAST** [Room 402, 4th Floor](#)
 7:30 AM-9:00 AM Organizer(s): Bennetta W. Jules-Rosette (U of California - San Diego)
- 2-002** **ORIENTATION FOR INCOMING SECTION PRESIDENTS** [Independence Ballroom I, 3rd Floor](#)
 8:00 AM-9:00 AM Organizer(s): Kimberley S Baker (AAA Section Liaison & Governance Associate) and Mary L Gray (Indiana University)
- 2-003** **ADAPTATIONS AND INNOVATIONS IN THE FACE OF AMAZON CONSERVATION AND DEVELOPMENT CHALLENGES: APPLYING FIELD RESEARCH TO UNDERSTAND COMMUNITY AND HOUSEHOLD STRATEGIES ACROSS THE BASIN** (Reviewed by Anthropology and Environment Section)
[Grand Ballroom Salon IV, 1st Floor, Courtyard Marriott](#)
This session may be of particular interest to: P, S
 Organizer(s): Constance E Campbell (USAID)
 Chair(s): Richard H Wallace (CSU, Stanislaus)
- 8:00 AM **EVE Z BRATMAN** NGOS IN COMMUNITY-BASED CONSERVATION: COMPLICATIONS AT THE INTERFACE BETWEEN COMMUNITIES AND THE MARKET
- 8:15 AM **RICHARD H WALLACE** (CSU, Stanislaus) CHANGES IN HOUSEHOLD LIVELIHOOD STRATEGIES AMONG RUBBER TAPPER HOUSEHOLDS IN THE CHICO MENDES EXTRACTIVE RESERVE IN ACRE, BRAZIL IN SOUTHWEST AMAZONIA: 1996 TO 2006
- 8:30 AM **CONSTANCE E CAMPBELL** (USAID) CHANGING WITH THE TIMES: GENDER AND HOUSEHOLD DYNAMICS IN EXTRACTIVE RESERVE AND AGROFORESTRY CASE STUDIES IN THE WESTERN BRAZILIAN AMAZON
- 8:45 AM **PETER CRONKLETON** ADAPTATIONS AND INNOVATIONS IN THE RACE OF AMAZON CONSERVATION AND DEVELOPMENT CHALLENGES: APPLYING FIELD RESEARCH TO UNDERSTAND COMMUNITY AND HOUSEHOLD STRATEGIES ACROSS THE BASIN
- 9:00 AM **MARIANNE SCHMINK** AMAZON FOREST CITIZENS: WORK, LIFE, AND HOPE IN RIO BRANCO, ACRE, BRAZIL 1989-2004
- 9:15 AM Discussant: **JANET M CHERNELA** (U of Maryland)
- 9:45 AM End of Session
- 2-004** **BARE MARKETS: ECONOMY, MATERIALITY, CATASTROPHE** (Reviewed by American Ethnological Society) [Room 410, 4th Floor](#)
This session may be of particular interest to: P, CC, S
 Organizer(s): Josh O Reno (Goldsmiths College, University of London)
 Chair(s): Horacio M Ortiz
 Introduction: **HORACIO M ORTIZ**
- 8:00 AM **ALAN METCALFE** (University of Sheffield, UK) REDISTRIBUTING RISK: THE PRIVATE FINANCE INITIATIVE AND THE RECONSTRUCTION OF THE UK'S WASTE INDUSTRY
- 8:15 AM **CATHERINE M ALEXANDER** (London Univ) MARKET SIMULACRA: STATE, MARKET AND THE THIRD SECTOR
- 8:30 AM **KAREN Z HO** (University of Minnesota, Twin) WALL STREET BUBBLE CULTURE, CRISIS, AND PANIC IN EVERYDAY LIFE
- 8:45 AM **JOSH O RENO** (Goldsmiths College, University of London) RENEWING CAPITALISM: FINANCIALIZATION AND THE CREATION OF NEW ENERGY ECONOMIES
- 9:00 AM **DAVID PEDERSEN** (Univ of California, San Diego) MODES OF INDUCTION: RISK, CHANCE AND "THE LONG RUN" AMIDST FINANCIAL AND MILITARY CRISIS WORLDWIDE
- 9:15 AM Discussant: **KEITH HART** (Goldsmiths London)
- 9:30 AM End of Session
- 9:45 AM

Friday, December 4, 2009

2-004A **Invited Session: POWER, POLITICS AND INEQUALITY IN URBAN AND REGIONAL ECONOMIES: A Festschrift in Honor of Judith Goode**
 (Society for the Anthropology of North America, Society for Urban, National and Transnational/Global Anthropology) Liberty Ballroom B, 3rd Floor
This session may be of particular interest to: P, S
 Organizer(s): Anastasia Hudgins (Temple University) and Kristi Brian (Temple University)
 Chair(s): Anastasia Hudgins (Temple University) and Catherine P Kingfisher (University of Lethbridge)

8:00 AM **MARIA D VESPERI** (New College) (RE)PRESENTING THE POOR: NEW APPROACHES TO MEDIA COVERAGE OF INEQUALITY

8:15 AM **SUZANNE (SUKEY) BLANC** (Creative Research) and **SIMON, Elaine L** (University of Pennsylvania) ADAPTING CRITICAL THEORY TO APPLIED RESEARCH: DEBATES IN THE TRADITION OF JUDITH GOODE

8:30 AM **JEFF MASKOVSKY** (Queens College and the Graduate Center, CUNY) THE NEW, NEW POVERTY STUDIES

8:45 AM **SANDHYA GANAPATHY** (University of Wisconsin - Stevens Point) VIEWING ALASKA THROUGH A POLICY LENS: CONTESTATIONS OVER THE ENVIRONMENT AND DEVELOPMENT

9:00 AM Discussant: **JUDITH GOODE** (Temple University)

9:15 AM Discussion

9:45 AM End of Session

2-005 **Invited Session: BIOCULTURAL PERSPECTIVES ON INEQUALITY, HEALTH AND DIET** (Biological Anthropology Section) Room 413, 4th Floor
 Chair(s): Lawrence M Schell (University at Albany, SUNY)

8:00 AM **GEORGE J ARMELAGOS** (Emory University) MYTH OF RACE; THE REALITY OF RACISM

8:15 AM **LAWRENCE M SCHELL** (University at Albany, SUNY), **RAVENSCROFT, Julia** (University at Albany) and **WILSON, Andrew P** (University at Albany) ASSESSING MATERIAL WELL-BEING IN FIELD SITUATIONS: WHEN EDUCATION AND INCOME JUST DON'T MEASURE UP

8:30 AM **MOLLY K ZUCKERMAN**, **ARMELAGOS, George J** (Emory University), **CAMPBELL, Amber R** (Emory U) and **HARPER, Kristin N** (Columbia University) MAKING SEX LESS DANGEROUS: EVALUATING THE EVOLUTION OF VIRULENCE IN SYPHILIS

8:45 AM **DANNIELLE TOMPKINS** (UMass Amherst) LIFE STRESSES, AGE AT DEATH, AND TUBERCULOSIS IN THE ROBERT J. TERRY ANATOMICAL COLLECTION

9:00 AM **CLAUDIA R VALEGGIA** (University of Pennsylvania) THE BIOCULTURAL IMPACTS OF LIFESTYLE TRANSITIONS ON HEALTH AND FERTILITY IN LATIN AMERICAN INDIGENOUS WOMEN

9:15 AM **ANNA E VICK** SEXUAL DIMORPHISM AND THE TRANSITION TO AGRICULTURE: A META-ANALYSIS

9:30 AM **MELANIE A MARTIN** (UC Santa Barbara), **HAYWARD, Douglas** (Biola University) and **WALKER, Phillip L** DIET, FOOD PREFERENCES AND CARIES RATES IN THE DANI OF PAPUA NEW GUINEA

9:45 AM End of Session

2-006 **COLORED THINGS, CHROMATIC STORIES: SEARCHING FOR THE PIGMENTS OF THE PAST** (Reviewed by Archeology Division) Grand Ballroom Salon L, 5th Floor
This session may be of particular interest to: S
 Organizer(s): Cameron L McNeil (Lehman College, CUNY) and Alexandre A Tokovinine
 Chair(s): Alexandre A Tokovinine

8:00 AM **GUOLONG LAI** (University of Florida) COLORS AND COLOR SYMBOLISM IN EARLY CHINESE RITUAL ART

- 8:15 AM **WARREN DeBOER** EATING AND DRINKING COLORS IN WESTERN AMAZONIA
 8:30 AM **CAMERON L McNEIL** (Lehman College, CUNY) RECOVERING THE COLOR OF ANCIENT MAYA RITUALS AT COPAN, HONDURAS
- 8:45 AM **RITA P WRIGHT** (New York University) SIGNATURE DESIGN: TECHNICAL MASTERY AND CREATIVE ARTISTRY IN ANCIENT POTTERY
- 9:00 AM **DOUGLAS K CHARLES** (Wesleyan University) COLORS IN TIME: HOPEWELLIAN RITUAL AS PROCESS
- 9:15 AM **TIMOTHY W PUGH** (Anthropology, CUNY) MAYA COLORS AT CONTACT
 9:30 AM **GLENN H SHEPARD** (INPA, Manaus) COLOR, MEDICINE AND ILLNESS IN THE PERUVIAN AMAZON
 9:45 AM End of Session
- 2-006A** **COMPLICITY AND CAPITALISMS IN THE MARGINS OF ORGANIZED CRIME**
 (Reviewed by Society for Urban, National and Transnational/Global Anthropology)
Grand Ballroom Salon C, 5th Floor
 Organizer(s): Jason Pine (SUNY Purchase)
 Chair(s): Fernando Coronil
- 8:00 AM **NANCY V RIES** (Colgate University) WHAT HAPPENED TO THE RUSSIAN MAFIYA?
 8:15 AM **TOBIAS S HOLZLEHNER** (University of Alaska Fairbanks) SHADES OF GRAY: ILLEGAL POLITICS AND ENTREPRENEURSHIP AT THE MARGINS OF THE RUSSIAN STATE
- 8:30 AM **MARIA C RAMIREZ** (Inst. Col. de Antropologia e H) ILLEGALITY, COMPLICITY AND LEGITIMACY: THE EMERGENCE OF A NEW TYPE OF CORPORATE FORMATION AT THE MARGINS OF THE STATE IN COLOMBIA.
- 8:45 AM **PETER T SCHNEIDER** (Fordham) CHANGING INTERPRETATIONS OF THE SICILIAN MAFIA: THE QUESTION OF WOMEN'S COMPLICITY
- 9:00 AM **JASON PINE** (SUNY Purchase) CONTACT ZONES: THE CAMORRA AND ORDINARY ENTANGLEMENTS IN NAPLES
 Discussant: **FERNANDO CORONIL**
 Discussion
 9:15 AM
 9:30 AM
 9:45 PM End of Session
- 2-008** **DIALECTICS OF LANGUAGE, SELF, AND SPIRITUALITY: PAPERS ON THE ANTHROPOLOGY OF CONSCIOUSNESS** (Reviewed by Society for the Anthropology of Consciousness) Room 407, 4th Floor
 Chair(s): Hillary S Webb (Saybrook Grad Sch & Rsrch Ctr)
- 8:00 AM **JACK TAYLOR** (Michigan State University) "BROKEN DIALECTICS TOM-TOMS": LANGUAGE AND POWER AS FOUCAULDIAN POWER TECHNIQUES IN FANON'S THREE SCHEMAS
- 8:15 AM **M MATHER GEORGE** (UC Berkeley) END TIME: THE VULTURE AND THE ART OF EXTINCTION
- 8:30 AM **JOSHUA D ROSE** THE PHYSICS OF SPIRITUALISM: THE RISE OF ENVIRONMENTAL ETHICS IN NEW AGE COMMUNITIES
- 8:45 AM **HILLARY S WEBB** (Saybrook Grad Sch & Rsrch Ctr) "THAT REMINDS ME OF A STORY ...": AUTOETHNOGRAPHY AS METHODOLOGY
 Discussant: **ERIC B ROSS** (George Washington University)
 Discussant: **JOHN R BAKER** (Moorpark College)
 Discussion
 9:00 AM
 9:15 AM
 9:30 AM
 9:45 AM End of Session
- 2-009** **Invited Session: END/S, ETHICS, AND IMAGES: A ROUNDTABLE DISCUSSION ON VISUAL ETHICS** (Society for Visual Anthropology) Room 414, 4th Floor
This session may be of particular interest to: P, CC, S
 Organizer(s)/Chair(s): Sara E Perry (University of Southampton)
- 8:00 AM Introduction
 8:15 AM **SARA E PERRY** (University of Southampton)

- 8:30 AM Discussion
 8:45 AM **PATRICIA L SUNDERLAND** (Practica Group, LLC)
 9:00 AM Discussion
 9:15 AM **JOHN HANDY BOSMA** (IBM)
 9:30 AM Discussion
 9:45 AM End of Session
- 2-010** **Invited Session: ENERGY'S ENDGAME: ANTHROPOLOGY'S ENGAGEMENT WITH ENERGY/CLIMATE/CULTURE CHANGE** (Anthropology and Environment Section) Room 310, 3rd Floor
This session may be of particular interest to: P, CC, S
 Organizer(s)/Chair(s): Sarah Strauss (University of Wyoming)
 8:00 AM Introduction: **SARAH STRAUSS** (University of Wyoming)
 8:15 AM **WILLETT KEMPTON** (Center for Carbon-Free Power)
 8:30 AM **LENORA BOHREN** (Colorado State U)
 8:45 AM **SARAH STRAUSS** (University of Wyoming)
 9:00 AM Discussion
 9:45 AM End of Session
- 2-011** **EVOLUTIONARY PERSPECTIVES ON COOPERATION, COMPETITION, CONFLICT AND RISK** (Reviewed by Evolutionary Anthropology Society) Room 309, 3rd Floor
 Organizer(s)/Chair(s): John Q Patton (CSU-Fullerton)
 8:00 AM **SARAH MATHEW** (EAS) COOPERATION AND HUMAN WARFARE: CASE-STUDY OF CATTLE-RAIDING AMONG TURKANA PASTORALISTS
 8:15 AM **DREW GERKEY** (Rutgers University) COOPERATION IN CONTEXT: PUBLIC GOODS GAMES AND POST-SOVIET COLLECTIVE INSTITUTIONS IN KAMCHATKA, RUSSIA
 8:30 AM **BRIA L DUNHAM** (Rutgers University) and **CRONK, Lee** (Rutgers U) REMITTANCES AND INFIDELITY: AN EVOLUTIONARY LOOK AT THE CONTENT OF INTERVIEW RESPONSES IN UTILA, HONDURAS
 8:45 AM **MICHELLE R DILLON** SIBLING RIVALRY AS A PRODUCT OF RESOURCE COMPETITION AND DILUTION IN RURAL DOMINICA
 9:00 AM **JEFFREY W WINKING**, GURVEN, Michael D (UCSB) and **KAPLAN**, Hillard PATTERNS OF DIVORCE AND REMARRIAGE AMONG TSIMANE MEN
 9:15 AM **THOMAS FOSTER** (University of West Georgia) RISK MANAGEMENT AMONG NATIVE AMERICAN HORTICULTURALISTS OF THE SOUTHEASTERN UNITED STATES (1715-1825)
 9:30 AM **KYLE R GIBSON** DEMOGRAPHIC AND INDIVIDUAL FACTORS AS CAUSES OF SUICIDE TERRORISM
 9:45 AM End of Session
- 2-013** **Invited Roundtable: INTERDISCIPLINARY COLLABORATIONS** (Society for Humanistic Anthropology) Grand Ballroom Salon J, 5th Floor
This session may be of particular interest to: P, CC, S
 Organizer(s)/Chair(s): Julia L Offen (SUNY Oswego)
 8:00 AM-9:45 AM **RITA M DENNY**
JING LEI (SUNY-Oswego)
LAWRENCE A PALINKAS (Univ of Southern California)
NICOLE D PETERSON (Columbia University)
Y JANE WINSLOW (SUNY Oswego)
PATRICIA SUNDERLAND
LAURIE RUSH

- 2-014** **Invited Session: LIVELIHOOD SECURITY IN AN AGE OF INSECURITY** (Society for the Anthropology of Food and Nutrition) Room 403, 4th Floor
This session may be of particular interest to: P
 Organizer(s)/Chair(s): Craig A Hadley (Emory University) and Bram T Tucker (University of Georgia)
- 8:00 AM **CRAIG A HADLEY** (Emory University) LIVELIHOOD INSECURITY, MASTERY, AND HOPES FOR THE FUTURE
- 8:15 AM **BRAM T TUCKER** (University of Georgia) A TALE OF TWO ECONOMIES: EFFECTS OF MARKET INTEGRATION AND MARKET SPECIALIZATION ON FOOD SECURITY AND SUBSISTENCE RISK AMONG VEZO FISHERS AND MIKEA FORAGERS, MADAGASCAR
- 8:30 AM **FLORA E LU** (University of CA) and SORENSEN, Mark INTEGRATION TO THE MARKET AND INDIGENOUS HEALTH IN THE ECUADORIAN AMAZON
- 8:45 AM **BARBARA A PIPERATA** (The Ohio State University) THE EFFECT OF A CONDITIONAL CASH TRANSFER PROGRAM ON FOOD SECURITY AND DIETARY INTAKE IN TROPICAL HORTICULTURAL COMMUNITIES IN THE BRAZILIAN AMAZON
- 9:00 AM **ERNESTO RUIZ** (University of South Florida), CORRALES, Maria Elena (Instituto Monteverde), HIMMELGREEN, David A, NAVARRO, Cristina (Instituto Monteverde), PEÑA, Jenny (Instituto Monteverde), ROMERO-DAZA, Nancy Y (University of South Florida) and SALAZAR, Tony (Instituto Monteverde)
 "WITHOUT TOURISM THIS TOWN DOESN'T EAT": FOOD SECURITY AND ECO-TOURISM IN MONTEVERDE, COSTA RICA
- 9:15 AM **MILAN SHRESTHA** (Arizona State University) AGRICULTURAL CHANGE AND LIVELIHOOD SECURITY IN LAMJUNG, NEPAL
- 9:30 AM **JOHN BRETT** (Colorado) MICROFINANCE AND FOOD SECURITY: A PROBLEMATIC RELATIONSHIP
- 9:45 AM End of Session
- 2-015** **NANOTECHNOLOGY IN PUBLIC AND EXPERT DISCOURSES** (Reviewed by General Anthropology Division) Room 415, 4th Floor
This session may be of particular interest to: P, S
 Organizer(s): Mikael J Johansson (Center for Nanotechnology in Society, UCSB)
 Chair(s): Barbara Herr Harthorn (UC Santa Barbara)
- 8:00 AM **BARBARA HERR HARTHORN** (UC Santa Barbara) and ROGERS, Jennifer B (UC Santa Barbara) IMAGINING NANOTECH FUTURES: THE ANTHROPOLOGY OF RISK AND GENDER IN DELIBERATIVE SETTINGS
- 8:15 AM **THERESA A SATTERFIELD** (University of British Columbia) REFLECTIONS ON CHASING THE ELUSIVE: HOPE, INTENTION AND DISRUPTION IN THE ANTICIPATION OF SOCIAL RESPONSE TO NANOTECHNOLOGIES.
- 8:30 AM **CYRUS C Mody** CONTEXT IN THE CLASSROOM: CO-TEACHING OUR WAY TO SOCIETAL DIMENSIONS OF NANO
- 8:45 AM **AMY K WOLFE** (Oak Ridge National Laboratory) and BJORNSTAD, David J. (Oak Ridge National Laboratory) ENGAGING SCIENTISTS TO IDENTIFY SOCIETAL ISSUES ALONG THE NANOSCALE SCIENCE RESEARCH-TO-DEPLOYMENT TRAJECTORY
- 9:00 AM **HILLARY J HALDANE** (Quinnipiac University) EXPERTISE AND EXPECTATIONS: THE ROLE OF GENDER IN EXPERT PERCEPTIONS OF EMERGENT NANOTECHNOLOGIES
- 9:15 AM **MIKAEL J JOHANSSON** (Center for Nanotechnology in Society, UCSB) "THE DOSE MAKES THE POISON" - HOW NANO-TOXICOLOGISTS REASON ABOUT RISK AND DANGER
- 9:30 AM Discussion
- 9:45 AM End of Session
- 2-016** **NGOS IN AN AGE OF NEOLIBERAL (NON)GOVERNMENTALITY** (Reviewed by Association for Political and Legal Anthropology) Grand Ballroom Salon F, 5th Floor
This session may be of particular interest to: P
 Organizer(s)/Chair(s): Mark A Schuller (CUNY)
- 8:00 AM **KARI B HENQUINET** (Michigan Technological University) NEOLIBERALISM, GENDER,

-
- 8:15 AM AND ADAPTATIONS OF TRANSNATIONAL AID ORGANIZATIONS IN NIGER
BRETTON T ALVARÉ (Temple University) PLAYING THE "NGO GAME": COMPLIANCE, FUNDRAISING, AND THE EMERGENCE OF NEOLIBERAL SUBJECTIVITIES
- 8:30 AM **LAURIE A OCCHIPINTI** (Clarion University) NGOS, "NON-GOVERNMENTALITY," AND NEOLIBERALISM
- 8:45 AM **THEODORA VETTA** (EHESI) NGOS VERSUS THE STATE? CIRCULATING ELITES OF "GOOD GOVERNANCE" IN POST-COMMUNIST SERBIA
- 9:00 AM **MARK A SCHULLER** (CUNY) "WE ARE PRISONERS!" NEOLIBERALISM AND DAILY PRACTICE IN HAITIAN NGOS
- 9:15 AM Discussant: **SANGEETA KAMAT** (UMASS Amherst)
- 9:30 AM Discussion
- 9:45 AM End of Session
- 2-017** **QUEER(Y)ING BELONGING** (Reviewed by Society of Lesbian and Gay Anthropologists) Grand Ballroom Salon III, 1st Floor, Courtyard Marriott
Chair(s): Graeme C Reid (Yale University)
- 8:00 AM **GRAEME C REID** (Yale University) QUEER RELIGIOSITY IN THE SOUTH AFRICAN COUNTRYSIDE
- 8:15 AM **NOELLE M STOUT** (New York University) REVOLUTIONARY HOMOSOCIALISM: QUEER TOLERANCE IN POST-SOVIET CUBA
- 8:30 AM **JOSEPH R HAWKINS** (U of Southern California) MISHIMA YUKIO AND MASCULINITIES IN THE SPECTACLE OF THE RITUALS OF HADAKA MATSURI
- 8:45 AM **ADRIANA M GARRIGA-LOPEZ** THE GIFTS OF AIDS: CONTAGION AND THE TERROR OF COMMUNITY
- 9:00 AM **PAUL BOYCE** (TCRU, University of London) THE END OF SEXUALITY: ANTHROPOLOGICAL OBJECTS AND EVASIVE SUBJECTS
- 9:15 AM **Lyndon K. Gill** (Harvard University) INVISIBLE SUBJECTS AND UNSETTLING SITES: BLACK QUEER FIELDNOTES FROM A SPECTRAL FIELD
- 9:30 AM Discussion
- 9:45 AM End of Session
- 2-018** **SPIRITUAL RENEWAL, RECONCILIATION, AND REDIRECTION** (Reviewed by Society for Anthropology of Religion) Grand Ballroom Salon I, 1st Floor, Courtyard Marriott
Chair(s): Eric Hoenes (NYU)
- 8:00 AM **RACHEL WERCZBERGER** IMAGINING THE PAST, INVENTING RITUAL: THE INVENTION OF TRADITION IN THE JEWISH SPIRITUAL RENEWAL MOVEMENT IN ISRAEL
- 8:15 AM **JEAN MITCHELL** (U of Prince Edward Island) "BREAKING AWAY": PROLIFERATING CHURCHES AND ALLEGATIONS OF SORCERY IN AN URBAN SETTLEMENT IN VANUATU
- 8:30 AM **ERIC HOENES** (NYU) RENEWING THE WORD: LANGUAGE AND LEGITIMACY IN Q'EQCHI'-MAYA CHARISMATIC CATHOLIC SERMONS
- 8:45 AM **SCOTT M EDMONDSON** (UCLA/Univ. of Michigan) TAKING A STAND AGAINST "WITCHCRAFT" AND "MAGIC": WHAT ANTHROPOLOGISTS AND GHANAIA CHRISTIANS MAY (AND MAY NOT) HAVE IN COMMON
- 9:00 AM **SCOTT DALBY** (VU University Amsterdam) TRACING MODERN DILEMMAS OF CULTURAL RELATIVISMS: ANTHROPOLOGY'S ENCOUNTER WITH FALUN GONG CULTIVATION
- 9:15 AM Discussion
- 9:45 AM End of Session
- 2-019** **THE END(S) OF SCIENCE EDUCATION? SITUATED PRACTICES OF SCIENCE LEARNING FOR SOCIAL/POLITICAL TRANSFORMATION** (Reviewed by Council on Anthropology and Education) Room 411, 4th Floor
This session may be of particular interest to: P

Organizer(s): David E Long (University of Kentucky)
 Chair(s): Katherine Bruna (Iowa State Univ)
 8:00 AM **CAROL B BRANDT** (Virginia Polytechnic Institute) CITIZEN SCIENCE: TRANSFORMING SCIENCE EDUCATION THROUGH COMMUNITY-BASED ENVIRONMENTAL MONITORING
 8:15 AM **KATHERINE BRUNA** (Iowa State Univ) A FARMING CURRICULUM PROJECT TO ENHANCE MATH AND SCIENCE EDUCATION FOR US-MEXICAN YOUTH: DO THE ENDS JUSTIFY THE MEANS?
 8:30 AM **DAVID E LONG** (University of Kentucky) THE ENDS OF SCIENCE LITERACY AND THE CULTURAL PROCESS OF EVOLUTION EDUCATION
 8:45 AM **CARRIE TZOU** and **BELL**, Philip (University of Washington) A CRITICAL PERSPECTIVE ON CONSTRUCTION OF PLACE: YOUTHS' ENCOUNTERS WITH ENVIRONMENTAL EDUCATION ACROSS INFORMAL AND FORMAL ENVIRONMENTS
 9:00 AM Discussant: **MARGARET EISENHART** (Univ of Colorado)
 9:15 AM Discussion
 9:45 AM End of Session

2-020 THE END/S OF POLICING: ETHNOGRAPHIC PERSPECTIVES ON POLICE POWER (Reviewed by Association for Political and Legal Anthropology) Room 406, 4th Floor

Organizer(s)/Chair(s): William C Garriott (James Madison University)
 8:00 AM **THOMAS H CHIVENS** (U of Michigan) SECURITY'S DISPLACE AT ETHNOGRAPHY'S END/S
 8:15 AM **MICHELLE L STEWART** (UC Davis) POLICING AND CARE: "PROLIFIC OFFENDER MANAGEMENT" IN CANADA
 8:30 AM **WILLIAM C GARRIOTT** (James Madison University) POLICE SCANNERS AND THE POETICS OF COUNTER-SURVEILLANCE
 8:45 AM **EVA M HARMAN** (Princeton University) POLICING WITH IRELAND'S NEW MINORITY COMMUNITIES
 9:00 AM **KEVIN G KARPIAK** (UC Berkeley) POLICE/STATE: WHAT FRENCH POLICE REFORM CAN TELL US ABOUT CONTEMPORARY RE-FIGURATIONS OF STATE AND SOCIETY
 9:15 AM Discussant: **MINDIE LAZARUS-BLACK** (Temple University)
 9:30 AM Discussion
 9:45 AM End of Session

2-021 THE GLOBAL FINANCIAL CRISIS IN COMPARATIVE PERSPECTIVE (Reviewed by Society for the Anthropology of Work) Room 502, 5th Floor

Organizer(s)/Chair(s): Carrie M. Lane (California State University, Fullerton)
 8:00 AM **CAROLINE M MELLY** (Smith College) INVESTMENT LOGICS AND THE PARADOXES OF CRISIS IN DAKAR, SENEGAL, 2006-2007
 8:15 AM **YOSHIKO KONISHI** (UC Berkeley) NATIONAL CRISES AND AN "UNHAPPY" MARRIAGE OF NEOLIBERALISM AND FEMINISM IN CONTEMPORARY JAPAN
 8:30 AM **NARCIS S TULBURE** (University of Pittsburgh) COMPETING NARRATIVES OF COLLAPSE: HIERARCHIES OF VALUE WITHIN LATE CAPITALISM
 8:45 AM **CARRIE M LANE** (California State University, Fullerton) THE SUBPRIME MORTGAGE CRISIS IN SOUTHERN CALIFORNIA: COMPETING NARRATIVES OF FAULT AND FOLLY
 9:00 AM **SOHINI KAR** FROM BURRA BAZAR TO BIG BAZAAR: NARRATIVES OF INFLATION FROM THE MARKETPLACES OF KOLKATA
 9:15 AM Discussion
 9:45 AM End of Session

2-022 Invited Session: TOWARDS A MEDICAL ANTHROPOLOGY AGAINST MILITARISM (Society for Medical Anthropology, Association for Political and Legal Anthropology) Juniper's, Mezzanine Level Courtyard Marriott
This session may be of particular interest to: P, CC, S

P: Practicing and Applied Anthropologists **S:** Students
CC: Teachers of Anthropology and Community Colleges

-
- Organizer(s): Kimberly S Theidon (Harvard)
- 8:00 AM **LINDA GREEN** (U of Arizona) **THE INVISIBLE WOUNDS OF WAR**
- 8:15 AM **ERIN FINLEY** (Emory University) **TRAGEDY IS THE WARRIOR'S TALE: AMBIVALENCE AND THE TRANSMISSION OF COMBAT READINESS**
- 8:30 AM **MARIELLA R PANDOLFI** (Université de Montréal) **"THERAPEUTIC" GOVERNANCE IN WESTERN BALKANS.**
- 8:45 AM Discussion
- 9:00 AM Discussant: **CATHERINE PANTER-BRICK** (Durham University, UK)
- 9:15 AM Discussion
- 9:45 AM End of Session
- 2-023** **NAPA WORKSHOP REQUIRES PREREGISTRATION-4TH NAPA WORKSHOP ON LEADERSHIP OPPORTUNITIES AND ENGAGING IN UN PROCESS** [Room 307, 3rd Floor](#)
- 8:00 AM-10:00 AM Organizer(s): Pamela J Puntenney (Env & Hum Sys Management)
- 2-024** **AAA FINANCE COMMITTEE MEETING** [William Penn Boardroom, 1st Floor Courtyard Marriott](#)
- 8:00 AM-10:00 AM Organizer(s): Elaine S Lynch and Edward Liebow (Battelle)
- 2-025** **AA EDITORIAL BOARD BREAKFAST** [Mezzanine II, Mezzanine Level Courtyard Marriott](#)
- 8:00 AM-10:00 AM Organizer(s): Sharon Stein (AAA) and Oona Schmid (AAA)
- 2-026** **WENNER-GREN WORKSHOP REQUIRES PREREGISTRATION: HOW TO WRITE A GRANT PROPOSAL: AN INTRODUCTION TO GRANTS AND PROGRAMS AT WENNER-GREN AND NSF** [Room 301, 3rd Floor](#)
- 8:00 AM-10:00 AM Organizer(s): Victoria Malkin (Wenner Gren Foundation)
Panelist: **DEBORAH WINSLOW** (U of New Hampshire)
Panelist: **LESLIE C AIELLO** (Wenner-Gren Foundation)
- 2-027** **AAA WORKSHOP REQUIRES PREREGISTRATION: LEGISLATIVE ADVOCACY WORKSHOP** [Room 304, 3rd Floor](#)
- 8:00 AM-10:00 AM Organizer(s): Damon Dozier
Panelist: **STEPHANIE VANCE**
- 2-027A** **Society for Latin American and Caribbean Anthropology (SLACA) BOARD MEETING II** [Logan, 1st Floor Courtyard Marriott](#)
- 8:00 AM-10:00 AM Organizer(s): Ramona L Perez (San Diego State)
- 2-027B** **AAA WORKSHOP REQUIRES PREREGISTRATION HOW TO FIND AN ACADEMIC JOB** [Room 306, 3rd Floor](#)
- 8:00 AM-10:00 AM Organizer(s): Lynne Goldstein (Michigan State Univ)
Panelist: **LYNNE GOLDSTEIN** (Michigan State Univ)
- 2-029** **ADVENTURES IN VALUE** (Reviewed by Society for the Anthropology of North America) [Room 412, 4th Floor](#)
- Organizer(s): Julian B Brash (The University of Toledo) and Susan E Falls (Savannah College of Art and Design)
Chair(s): Julian B Brash (The University of Toledo)
- 8:00 AM Introduction
- 8:15 AM **JOSEPH J LONG** (University of Aberdeen) **SACRIFICE, COMMUNION, VALUE AND META-VALUE: REFLECTIONS ON OFFERING RITES IN SOUTHERN SIBERIA**
- 8:30 AM **HADAS WEISS** VALUE AND VALUES IN A WEST BANK SETTLEMENT
- 8:45 AM **ROBERT J FOSTER** (Univ of Rochester) **TWO OR THREE THINGS THAT I KNOW ABOUT USE VALUE**

- 9:00 AM **BROOKE S BOCAST** "I LOVE HIM BECAUSE HE BUYS ME THINGS": AFFECTION, EXCHANGE, AND VALUE AMONG UGANDAN UNIVERSITY STUDENTS
- 9:15 AM **SOPHIE CHEVALIER-HART** (University of Franche-Comte), CORBILLÉ, Sophie (Université Paris Sorbonne) and LALLEMENT, Emmanuelle (Paris-Sorbonne) ON ORIGINS, AUTHENTICITY AND ETHICAL LIFE: NEW URBAN VALUES IN PARIS
- 9:30 AM Discussant: **JULIA ELYACHAR** (New York University)
- 9:45 AM Break
- 10:00 AM **KIRK DOMBROWSKI** (John Jay and CUNY Grad Center) REGIMES OF VALUE AND THE PRODUCTION OF DIFFERENCE
- 10:15 AM **SUSAN E FALLS** (Savannah College of Art and Design) GOOD HANDS: TRANSNATIONAL ARTISAN PARTNERSHIPS AND WEAVERS
- 10:30 AM **JULIAN B BRASH** (The University of Toledo) RETHINKING URBAN VALUE
- 10:45 AM **NANCY A KONVALINKA** (UNED) NAME THAT VALUE: THE RELATIONSHIP BETWEEN DIFFERENT RELATIONAL POSITIONS IN CHANGING CONTEXTS
- 11:00 AM **KRISTOFFER WHITNEY** (University of Pennsylvania) TANGLED IN THE RED KNOT: VALUING NATURE THROUGH THE SCIENCE AND POLITICS OF ENDANGERED SPECIES
- 11:15 AM Discussant: **DAVID R GRAEBER** (Goldsmiths, University of London)
- 11:30 AM Discussion
- 11:45 AM End of Session

2-030

CHARON: VEHICLES AS METAPHORS AND VICE VERSA (Reviewed by American Ethnological Society) Grand Ballroom Salon K, 5th Floor

This session may be of particular interest to: CC, S

Organizer(s): David M Lipset (University of Minnesota) and Richard Handler (U of Virginia)

Chair(s): Richard Handler (U of Virginia)

- 8:00 AM Introduction: **DAVID M LIPSET** (University of Minnesota)
- 8:15 AM **DAVID M LIPSET** (University of Minnesota) CANOES: A MELANNEIAN THEORY OF METAPHOR
- 8:30 AM **ROBERTO I ARMENGOL** (University of Virginia) DRIVING WITH THE ENEMY: AMERICAN CARS IN URBAN CUBA
- 8:45 AM **MARK AUSLANDER** (Brandeis U) DRIVING BACK INTO THE LIGHT: TRAVERSING LIFE AND DEATH IN AFRICAN-AMERICAN VEHICULAR NARRATIVES
- 9:00 AM **BEN CHAPPELL** BARRIO METAXIS: AMBIVALENT ICONICITIES IN MEXICAN AMERICAN LOWRIDERS
- 9:15 AM **KENT A WAYLAND** (University of Virginia) "DON'T LET HER HEAR YOU": COMPLEXITY, AFFECT, AND GENDER IN THE RESTORATION OF WORLD WAR II WARPLANES
- 9:30 AM Break
- 9:45 AM **MARKO ZIVKOVIC** (University of Alberta) LITTLE CARS THAT MAKE US CRY: YUGOSLAV FICA AS A VEHICLE FOR SOCIAL COMMENTARY AND RITUAL RESTORATION OF INNOCENCE
- 10:00 AM **BETH E NOTAR** (Trinity College) "LET'S GO F.B. !": METAPHORS OF CARS AND CORRUPTION IN CHINA
- 10:15 AM **JOSHUA H ROTH** (Mount Holyoke C) BEAUTIFUL MORALS OF GIVING WAY: GENDERED DISCOURSES ON DRIVING IN JAPAN
- 10:30 AM **RICHARD HANDLER** (U of Virginia) BODY AS VEHICLE, SELF AS DRIVER: ERVING GOFFMAN'S TRAFFIC RULES FOR PEDESTRIANS
- 10:45 AM Discussant: **VINCENT CRAPANZANO** (CUNY GRADUATE CENTER)
- 11:00 AM Discussant: **JAMES W FERNANDEZ** (Univ of Chicago)
- 11:15 AM Discussion
- 11:45 AM End of Session

2-031

Invited Session: CRISIS IN GAZA: CHALLENGES AND LESSONS FOR ANTHROPOLOGY AND HUMAN RIGHTS (AAA Presidential Session, Committee for Human Rights, and Middle East Section) Grand Ballroom Salon A, 5th Floor

This session may be of particular interest to: P, S

Organizer(s): Deborah A Poole (Johns Hopkins University)

Chair(s): Christa Salamandra (Lehman College/CUNY)

8:00 AM

THOMAS P ABOWD ("GAZA AND TERROR: READING THE ISRAELI-PALESTINIAN CONFLICT AS A COLONIAL CONTEXT")

8:15 AM

JULIE PETEET (University of Louisville) DO PALESTINIANS HAVE HUMAN RIGHTS?

8:30 AM

LORI A ALLEN (University of Cambridge) A HUMAN RIGHTS CRISIS IN A POLITICAL VACUUM: GAZA, HAMAS, AND INTERNATIONAL ADVOCACY

8:45 AM

ILANA FELDMAN (George Washington University) THE PROBLEM WITH SEEING GAZA AS A HUMANITARIAN PROBLEM

9:00 AM

ANNE T MENELEY (Trent University) THE RIGHT TO MEANINGFUL WORK: THE PALESTINIAN OLIVE OIL INDUSTRY UNDER OCCUPATION

9:15 AM

Discussant: **VEENA DAS** (Johns Hopkins University)

9:30 AM

Discussion

9:45 AM

Break

10:00 AM

LAURIE E KING-IRANI (Georgetown University) MEDIA/MILITARY MANEUVERS: INTERLOCKING STRATEGIES FOR FRAMING NOTIONS OF BALANCE, PROPORTIONALITY, AND ACCOUNTABILITY IN OPERATION CAST LEAD

10:15 AM

AMAH L A BISHARA (Tufts University) DISABLING OBJECTIVITY? THE MEANINGS OF ISRAELI ATTACKS ON PALESTINIAN JOURNALISTS

10:30 AM

REBECCA L STEIN (Duke University) WHEN THE CELL PHONE IS THE WITNESS: OCCUPATION, TECHNOLOGY, CRITIQUE

10:45 AM

TED R SWEDENBURG (University of Arkansas) CAN PALESTINIAN POP CULTURE DO ANYTHING FOR PALESTINIAN HUMAN RIGHTS?

11:00 AM

Discussant: **VICTORIA D SANFORD** (Lehman College-CUNY)

11:15 AM

Discussion

11:45 AM

End of Session

2-032

Invited Session: DO "ILLEGAL" MIGRANTS HAVE A RIGHT TO HEALTH? TOWARD A CRITICAL MEDICAL ANTHROPOLOGY OF UNAUTHORIZED

MIGRATION AND HEALTH (Society for Medical Anthropology, Biological Anthropology Section) Grand Ballroom Salon E, 5th Floor

This session may be of particular interest to: P

Organizer(s): Sarah S Willen (Harvard) and Heide Castaneda (University of South Florida)

Chair(s): Carolyn M Smith-Morris (Southern Methodist Univ.)

8:00 AM

SARAH S WILLEN (Harvard) MIGRANT "ILLEGALITY" AND THE RIGHT TO HEALTH: BUILDING AN ANTHROPOLOGICAL CONVERSATION WITH PUBLIC HEALTH ETHICS

8:15 AM

ANAHI VILADRICH (Hunter College, CUNY) BEYOND WELFARE REFORM: UNDOCUMENTED IMMIGRANTS AND THEIR SEARCH FOR HEALTH RIGHTS

8:30 AM

NICOLAS JEFFERSON-LENSKYJ (U of Queensland Medical School) "FOR HUMANITARIAN CARE ONLY" - LEGAL MIGRANTS, BUT ILLEGAL PATIENTS...PAPUA NEW GUINEANS AT REMOTE AUSTRALIAN HEALTH CLINICS

8:45 AM

STEPHANIE LARCHANCHE (Washington University in St. Louis) CATERING TO UNDOCUMENTED IMMIGRANTS' MENTAL HEALTH IN FRANCE: A CONTRADICTION IN TERMS?

9:00 AM

HEIDE CASTANEDA (University of South Florida) UNAUTHORIZED MIGRANTS' ENTITLEMENT TO HEALTH CARE: ANTHROPOLOGICAL PERSPECTIVES ON POLICY

9:15 AM

Discussant: **JENNIFER S HIRSCH** (Columbia Univ)

9:30 AM

Discussion

9:45 AM

Break

10:00 AM

NIA C PARSON (Southern Methodist University) ACCESS TO HEALTH AND HEALTH

- 10:15 AM CARE AT THE INTERSECTIONS OF GENDER, CLASS, AND IMMIGRATION STATUS FOR MIGRANT WOMEN WHO SUFFER INTIMATE PARTNER VIOLENCE
KATE R GOLDADE (University of Arizona) RISK PERCEPTIONS AND THE RIGHT TO HEALTH FRAMEWORK FOR UNDOCUMENTED NICARAGUAN MIGRANTS
- 10:30 AM **SETH M HOLMES** (University of Pennsylvania) STRAWBERRIES, SUFFERING, AND SYMBOLIC VIOLENCE: HEALTH POLICY DEBATES AND PUBLIC REPRESENTATIONS OF UNDOCUMENTED INDIGENOUS MEXICAN MIGRANTS IN THE UNITED STATES
- 10:45 AM **SAMANTHA A HUFFMAN** (Emory University), HENNINK, Monique (Emory University), MCFARLAND, Deborah (Emory University) and VEEN, Jaap (Project HOPE) ACCESS TO HEALTH CARE AND TUBERCULOSIS TREATMENT AMONG UZBEK LABOR MIGRANTS IN KAZAKHSTAN
- 11:00 AM **MARK C EDBERG** (George Washington University) YOUTH VIOLENCE AMONG IMMIGRANT CENTRAL AMERICAN YOUTH: A PUBLIC HEALTH ISSUE WITHIN A MARGINALIZED SOCIAL ECOLOGY
- 11:15 AM Discussant: **LEO R CHAVEZ** (UC IRVINE)
- 11:30 AM Discussion
- 11:45 AM End of Session

2-033

Invited Session: ETHNOGRAPHY AND LANGUAGE POLICY – NEW MEANS, NEW ENDS, NEW TIMES (AAA Presidential Session, Council on Anthropology and Education, Society for Linguistic Anthropology) Grand Ballroom Salon II

This session may be of particular interest to: P, S

Organizer(s): Teresa L McCarty (Arizona State University)

Chair(s): Teresa L McCarty (Arizona State University) and J Joseph Errington (Yale University)

- 8:00 AM **TERESA L MCCARTY** (Arizona State University) CRITICAL ETHNOGRAPHY AS MEANS AND ENDS FOR INDIGENOUS LANGUAGE PLANNING AND POLICY
- 8:15 AM **SHEILAH E NICHOLAS** (University of Arizona) "HOW ARE YOU HOPI IF YOU CAN'T SPEAK IT?": AN ETHNOGRAPHIC STUDY OF LANGUAGE AS CULTURAL PRACTICE AMONG CONTEMPORARY HOPI YOUTH
- 8:30 AM **SURESH CANAGARAJAH** (Penn State University) DIASPORA COMMUNITIES, LANGUAGE MAINTENANCE, AND POLICY DILEMMAS
- 8:45 AM **RODNEY HOPSON** (Duchesne U) RECONSTRUCTING ETHNOGRAPHY AND LANGUAGE POLICY IN POST-APARTHEID NAMIBIA: WHAT MEANS AND TOWARD WHOSE ENDS?
- 9:00 AM Discussant: **PERRY GILMORE** (University of Arizona)
- 9:15 AM Discussant: **JAMES COLLINS** (University at Albany/SUNY)
- 9:30 AM Discussion
- 9:45 AM Break
- 10:00 AM **ALEXANDRA M JAFFE** (Cal State Long Beach) CRITICAL PERSPECTIVES ON LANGUAGE-IN-EDUCATION POLICY IN CORSICA
- 10:15 AM **MARILYN MARTIN-JONES** (University of Birmingham, UK) LANGUAGES, TEXTS, AND LITERACY PRACTICES: AN ETHNOGRAPHIC LENS ON BILINGUAL VOCATIONAL EDUCATION IN WALES
- 10:30 AM **MARY CAROL COMBS** (University of Arizona) and GONZALEZ, Norma E (U of Arizona) LATINOS AND THE LEARNING OF ENGLISH: THE METONYMY OF LANGUAGE POLICY
- 10:45 AM **VAIDEHI RAMANATHAN** (University of California, Davis) TEXTING TENSIONS IN ETHNOGRAPHIC LANGUAGE POLICY RESEARCH: ETHICS IN AND AROUND TEXTUAL FIDELITY, SELECTIVITY, AND TRANSLATIONS
- 11:00 AM Discussant: **DAVID C JOHNSON** (Washington State University)
- 11:15 AM Discussant: **NANCY H HORNBERGER** (University of Pennsylvania)
- 11:30 AM Discussion
- 11:45 AM End of Session

- 2-034** **FIFTY YEARS OF REVOLUTION: ETHNOGRAPHIC PAPERS ON CONTEMPORARY CUBA** (Reviewed by Society for Latin American and Caribbean Anthropology) Grand Ballroom Salon D, 5th Floor
Organizer(s): Paul Ryer (U of California, Riverside) and Heather Settle (Duke University)
Chair(s): Thomas F Carter (University of Brighton)
- 8:00 AM **MATTHEW J HILL** (University of Pennsylvania) THE RETURN TO THE "HISTORIC CENTER": HERITAGE PRACTICE AND THE RETERRITORIALIZATION OF URBAN SPACE IN LATE SOCIALIST CUBA
- 8:15 AM **AMELIA ROSENBERG WEINREB** (University of Pennsylvania) CONSUMING CUBA: URBAN LIFE AND COMMODITY DESIRE UNDER RAÚL CONSUMING CUBA: URBAN LIFE AND COMMODITY DESIRE UNDER RAÚL
- 8:30 AM **HEATHER SETTLE** (Duke University) HAVANA IN RUINS: YOUTH, HOPE, AND HISTORY IN A BARRIO MARGINAL
- 8:45 AM **MAKI TANAKA** COMPARATIVE AESTHETICS OF CITYSCAPES: HAVANA AND TRINIDAD
- 9:00 AM **JOSEPH L SCARPACI** (Virginia Military Institute) HERITAGE, PLACE AND MEMORY IN CUBAN LANDSCAPES: A CULTURAL GEOGRAPHIC PERSPECTIVE
- 9:15 AM Discussant: **NADINE FERNANDEZ** (SUNY Empire State College)
- 9:30 AM Discussion
- 9:45 AM Break
- 10:00 AM **LAURIE FREDERIK MEER** (University of Maryland) RURAL ARTISTS ON TOUR: PERFORMATIVE TRANSFORMATION AND OTHER DISCONCERTING SPECTACLES
- 10:15 AM **DENISE BLUM** (Oklahoma State University) CUBAN NATIONAL IDENTITY AND IDEOLOGICAL PORTRAYALS: THE ELIÁN GONZÁLEZ MUSEUMS IN CUBA AND MIAMI
- 10:30 AM **PAUL RYER** (U of California, Riverside) NOSTALGIA, MEMORY, AND IDENTITY ON ESBECRADIO.COM: CUBAN-EDUCATED GHANAIS OF ESBE 22
- 10:45 AM **THOMAS F CARTER** (University of Brighton) REFLECTIONS ON CUBAN TRANSNATIONAL LABOR MIGRATION AND THE NEGOTIATIONS WITH AND OF THE REVOLUTIONARY STATE
- 11:00 AM **L. KAIFA ROLAND** (CU Boulder) THREE CENTURIES OF LA LUCHA CUBANA
- 11:15 AM Discussant: **STEPHAN PALMIE'** (Chicago)
- 11:30 AM Discussion
- 11:45 AM End of Session

2-035 **Invited Poster Session: FIRST RITES: INNOVATIVE UNDERGRADUATE RESEARCH IN ANTHROPOLOGY PART I** (AAA Presidential Session) (Reviewed by AAA Presidential Session) Grand Ballroom Salon G, 5th Floor
This session may be of particular interest to: P, CC, S

- 8:00 AM-11:45 AM Organizer(s)/Chair(s): Deborah Rotman (University of Notre Dame) and Agustin Fuentes (University of Notre Dame)
- JUSTIN H WOOLHANDLER** SILENCE THE VIOLENCE! THE TREATMENT OF CONFLICT IN NATIONAL HERITAGE AREAS
- MICHAEL S MARSHALL** (DePaul University) COMPETING PRODUCTIONS OF SPACE AND AUTHENTICITY AMONG RESTAURANTS OF CHICAGO'S CHINATOWN
- PHILIP J MURRAY** (Montana State University-Student) THE TALIBAN MOVEMENT: CREATING CULTURAL AUTHORITY
- ABDUL URSANI** (Southern Illinois University E) CYBERACTIVISM AND THE ZAPATISTA REBELLION
- JONNA M KNAPPENBERGER** THE BODY OF CHRIST: CATHOLIC BELIEF AND EXPERIENCE IN VIRGINIA
- ALEJANDRA N GUTZEIT** PRESERVING THE CULTURAL PATRIMONY OF PERU
- ALEXANDER L RIEHM** SEPARATE LIVES, SEPARATE VISIONS: THE IMPACT OF GEOPOLITICAL PRESSURES ON COMMUNITY RELATIONS IN BELFAST
- CLAIRE J BROWN** THE CONSTRUCTION OF RURAL IRISH IDENTITY AND HERITAGE

AS SEEN THROUGH THE LENS OF CONNEMARA PONY SHOWS
MERYL L LODGE THE GENDERING OF TRADITIONAL MOVEMENT: EXPRESSIONS OF
 MASCULINITY IN THE BAMAAYA DANCE OF NORTHERN GHANA
ELIZABETH K DILLA IRELAND ON THE PRAIRIES OF NEBRASKA: IDENTITIES AND
 MOTIVES OF IRISH COLONISTS IN O'NEILL, NEBRASKA
SARA R BLAKELY GENDERED AÇAÍ: EQUALITY, EMPOWERMENT, OR
 SUBORDINATION THROUGH COMMODITY PRODUCTION IN THE BRAZILIAN
 AMAZON
AMANDA L ANDREI FRIENDS, FAMILY, FUN: LEADERSHIP IN THE W&M FILIPINO
 AMERICAN STUDENT ASSOCIATION
MICHELLELYNN F BARBERNITZ ADAPTATIONS BY LOYALIST REFUGEES TO THE
 BAHAMA ISLANDS
NOAH P FLANIGAN (Middle Tennessee State University) AÇAÍ: FACTS AND FICTION
 ON RAINFOREST CONSERVATION IN THE BRAZILIAN AMAZON

2-036

**Invited Poster Session: FIRST RITES: INNOVATIVE UNDERGRADUATE
 RESEARCH IN ANTHROPOLOGY PART II** (AAA Presidential Session) (Reviewed
 by AAA Presidential Session) [Grand Ballroom Salon G, 5th Floor](#)
This session may be of particular interest to: P, CC, S

8:00 AM-11:45 AM

Organizer(s)/Chair(s): Deborah Rotman (University of Notre Dame) and Agustin Fuentes (University of Notre Dame)
AYSLENN E TICE EDUCATION IN LESOTHO: SCHOOL, GENDER ROLES, AND SEXUAL
 NEGOTIATION
CLAIRE A NAUS CHILD MALNUTRITION IN LESOTHO
ALEXANDRE MANIGAULT THE RISE OF A "TECHNO-CLASS"?: AN ETHNOGRAPHY
 OF AMERICAN COLLEGE STUDENTS' USE OF THE INTERNET
TOMOKA MIYAMOTO PRESIDENT OBAMA'S ELECTION CAMPAIGN IN THE U.S. AND
 CONCEPTS OF RACE AND RACISM
MATTHEW G ROTH and RAE, Shaina (Bloomsburg University) ANTHROPOLOGY OF
 THE NEW MILLENNIUM: AN ASSESSMENT OF ENDS, TRENDS, AND BEGINNINGS
 SINCE 2000
NATHANIEL B REVERE FOODWAYS AND DAILY RITUAL PRACTICE IN
 CONTEMPORARY JAPAN
KERRY A PECHO CONFRONTING THE VIOLENCE AND POVERTY OF CHILDREN AT
 RISK IN LATIN AMERICA
AMBER HERKEY (University of Notre Dame) NEGOTIATING NEGATIVES AND
 MAINTAINING "MAINSTREAM": CONSIDERING GANG REALITIES FROM
 COMMUNITY PERSPECTIVES
REBECCA E O'SHEA WILD WEST PHILLY: CONSTRUCTING AN URBAN FRONTIER
 Nicholas S Sottile (SUNY Oswego) TRANSITIONS IN PUEBLOAN ARCHITECTURE IN
 THE SOUTHWESTERN UNITED STATES
ROSALIE H HOWELL (Middle Tennessee State University)
SIMON J HURST-DODD AÇAÍ: THE IMPACT ON SUSTAINABLE DEVELOPMENT AND
 HOUSEHOLD ECONOMICS IN THE BRAZILIAN AMAZON
WEI GAN (Duke University) CONSPIRACY THEORY: ETHICAL PROJECTS AND
 ORDERS OF TRUTH
SHAUN M LYNCH (University of Delaware) DETERMINING THE MOBILITY OF THE
 INHABITANTS AT DUNLAP-SALAZAR THROUGH ANALYSIS OF LITHIC RAW
 MATERIALS
LEAH W GOLDBLATT INTERPRETING THE BODY; BIOMEDICINE AND BODY CUES

2-037

**Invited Poster Session: FIRST RITES: INNOVATIVE UNDERGRADUATE
 RESEARCH IN ANTHROPOLOGY PART III** (AAA Presidential Session) (Reviewed
 by AAA Presidential Session) [Grand Ballroom Salon G, 5th Floor](#)
This session may be of particular interest to: P, CC, S

8:00 AM-11:45 AM

Organizer(s): Deborah Rotman (University of Notre Dame) and Agustin Fuentes

P: Practicing and Applied Anthropologists S: Students
 CC: Teachers of Anthropology and Community Colleges

Friday, December 4, 2009

(University of Notre Dame)

Chair(s): Deborah Rotman (University of Notre Dame) and Agustin Fuentes (University of Notre Dame)

CHRISTOPHER C JAIN BETTER OFF, BUT NOT WELL: A HEALTH SERVICES ASSESSMENT IN THE CONTEXT OF EARLY RECOVERY IN NORTHERN UGANDA
EMILY E POEPEL THE ANALYSIS OF RIM SHERDS FROM THE JOHNSTON SITE IN INDIANA COUNTY, PENNSYLVANIA

SHAINA RAE (Bloomsburg University) DUNGEONS & DRAGONS: THE PEOPLE WITHIN THE SUBCULTURE

2-038

Invited Session: HUMAN NO MORE : DIGITAL SUBJECTIVITIES, UNHUMAN SUBJECTS AND THE END OF ANTHROPOLOGY (AAA Presidential Session)

Grand Ballroom Salon B, 5th Floor

This session may be of particular interest to: P, CC, S

Organizer(s)/Chair(s): Neil L Whitehead (Univ of Wisconsin-Madison) and Michael L Wesch (Kansas State University)

8:00 AM

ZEYNEP TUFEKCI THE TENACIOUS BODY: SURVEILLANCE, TRIANGULATION AND THE COLLAPSING OF CONTEXTS IN ONLINE SOCIAL NETWORK(ING) SITES

8:15 AM

RADHIKA GAJJALA (Bowling Green State University) FROM VIRTUAL AUDIENCES TO IMMATERIAL LABOR: IMMERSIVE ETHNOGRAPHIES AT THE ONLINE/OFFLINE INTERFACE

8:30 AM

RENE LYSLOFF MUSIC AND THE POST-HUMAN: TECHNOLOGY, PERFORMANCE, AND THE SCOPE OF ETHNOMUSICOLOGY

8:45 AM

MATTHEW BERNIUS (Cornell Anthropology) THE MANUFACTURE OF "HUMAN" IN THE AGE OF DIGITAL REPRODUCTION: A.I., CALL CENTERS, DIGITAL SPIRITS OF THE DEAD, AND PHILIP K. DICK

9:00 AM

JENNY RYAN (UC San Diego) THE DIGITAL GRAVEYARD: ONLINE SOCIAL NETWORKING SITES AS VEHICLES OF REMEMBRANCE

9:15 AM

Break

9:30 AM

JENNIFER COOL (U of Southern California) CO-LOCATION, PRESENCE, AND NETWORKED SOCIALITY: RECONFIGURATIONS OF PLACE AND EMBODIMENT FROM CYBORGANIC TO FACEBOOK

9:45 AM

STEPHANIE W ALEMAN TECHNOLOGY, REPRESENTATION AND THE "ETHROPOLOGIST": THE SHAPE-SHIFTING FIELD AMONG INDIGENOUS AMAZONIANS

10:00 AM

JAMES B HOESTEREY (U of Wisconsin-Madison) "LIVING WITH THE MEK": REALITY TV AND THE FATE OF FIELDWORK

10:15 AM

KENT W WISNIEWSKI (Univ of Wisconsin-Madison) MOBILE CABOCLOS AND VAGABOND ETHNOGRAPHERS: A LOOK AT MODERN NOMADS IN BRAZIL

10:30 AM

MICHAEL J HECKENBERGER (University of Florida) ALTERED MINDS, MARGINAL BODIES, AND SUB-HUMANS: (DIS)-ARTICULATIONS BETWEEN PHYSICAL AND VIRTUAL REALITIES IN CENTRO, SÃO PAULO

10:45 AM

Break

11:00 AM

MICHAEL L WESCH (Kansas State University) ANONYMOUS, ANONYMITY, AND THE END(S) OF IDENTITY AND GROUPS ONLINE: LESSONS FROM "THE FIRST INTERNET-BASED SUPERCONSCIOUSNESS"

11:15 AM

Discussant: **NEIL L WHITEHEAD** (Univ of Wisconsin-Madison)

11:30 AM

Discussant: **ANNE ALLISON** (Duke University)

11:45 AM

End of Session

2-039

LINGUISTIC CITIZENSHIP: IDEOLOGIES OF LANGUAGE PRACTICE AND THE END/S OF THE NATION (Reviewed by Council on Anthropology and Education)

Grand Ballroom Salon H, 5th Floor

This session may be of particular interest to: P, S

Organizer(s): Char Ullman (University of Texas at El Paso) and Jess P Weinberg (New Mexico State University)

- Chair(s): Jess P Weinberg (New Mexico State University)
- 8:00 AM **JESS P WEINBERG** (New Mexico State University) AN ETHNOLINGUISTIC CRITIQUE OF ISRAEL BY JEWISH AND PALESTINIAN FEMINIST PEACE ACTIVISTS
- 8:15 AM **HEIDI A ORCUTT-GACHIRI** (University of Arizona) DUAL BUT NOT DUELING LANGUAGES: KISWAHILI, SHENG, AND THE LINGUISTIC CITIZENSHIP AND LANGUAGE PRACTICES OF YOUNG KENYANS
- 8:30 AM **CAMELIA SULEIMAN** (Florida International University) DEBATES OF ARABIC DIGLOSSIA AND VISIONS OF CITIZENSHIP
- 8:45 AM **RUDOLF P GAUDIO** (SUNY/Purchase College) LEARNING TO SPEAK NIGERIAN
- 9:00 AM **SAMUEL SHAPIRO** (Columbia University) LINGUISTIC CITIZENSHIP, REASONABLE ACCOMMODATION, AND THE FRANCISATION OF IMMIGRANTS IN QUEBEC
- 9:15 AM **CHELSEA L BOOTH** (Rutgers University) "I DREAM IN ENGLISH:" LANGUAGE IDEOLOGIES AND LINGUISTIC PRACTICES AMONG INDIANS OF NEPALI DESCENT IN DARJEELING, INDIA
- 9:30 AM Discussant: **BARBARA A MEEK** (University of Michigan)
- 9:45 AM Break
- 10:00 AM **JACQUELINE MESSING** (University of South Florida) INDIGENOUSNESS, DISCOURSE, AND CITIZENSHIP: BEING "INDIAN," "MODERN" AND MEXICAN
- 10:15 AM **BRENDAN H. O'CONNOR** (University of Arizona) BARACK OBAMA WANTS YOUR CHILD TO LEARN SPANISH: LANGUAGE PARANOIA IN THE "POST-RACIAL" UNITED STATES
- 10:30 AM **CHAR ULLMAN** (University of Texas at El Paso) CONSUMING LA INDIA MARIA, INGLÉS SIN BARRERAS, AND THE NATION
- 10:45 AM **ANNE WHITESIDE** (Universidad de Oriente) STANDARDIZING YUCATEC MAYA AND WHAT IT MEANS FOR CITIZENSHIP
- 11:00 AM **CHAD D NILEP** (University of Colorado) "TRANSNATIONAL" CITIZENSHIP: PRACTICES OF LANGUAGE LEARNING AMONG HIPPO FAMILY CLUB MEMBERS IN TWO NATION-STATES
- 11:15 AM **PATRICIA BUCK** (Bates College) EDUCATED FOR CHANGE?: SOMALI REFUGEE WOMEN AND ENGLISH LANGUAGE USE
- 11:30 AM Discussant: **NERIKO M DOERR** (Brookdale Community College)
- 11:45 AM End of Session

2-040 SMALL LANGUAGES IN A BIG WORLD (Reviewed by Society for Linguistic Anthropology) Liberty Ballroom C, 3rd Floor

This session may be of particular interest to: P, CC, S

Organizer(s): Jan Blommaert and Hiroko Ikuta (University of Aberdeen)
 Chair(s): Sari Pietikainen (University of Jyväskylä)

- Introduction: **JAN BLOMMAERT**
- 8:00 AM **CHRISTOPHER STROUD** (University of the Western Cape) A POSTLIBERAL/POSTNATIONAL POLITICS OF LANGUAGE FOR MINORITY LANGUAGE REVIVAL AND REVITALIZATION: THE NAMA OF NAMIBIA
- 8:15 AM **CECILE B VIGOUROUX** (Simon Fraser University) DIASPORIC LANGUAGE AND SOCIOLINGUISTIC RECONFIGURATIONS
- 8:30 AM **KASPER JUFFERMANS** (Tilburg University) SPELLING WITH(OUT) ORTHOGRAPHY: VERNACULAR LITERACIES IN MANDINKA AND ENGLISH IN PERI-URBAN GAMBIA
- 8:45 AM **MASSIMILIANO ANDREA SPOTTI** (Babylon) "REAL TURKS," "PURE BERBERS," AND "HALF ARABS": IDENTITY SCALING IN A DUTCH MULTICULTURAL PRIMARY CLASSROOM
- 9:00 AM Discussant: **SALIKOKO S MUFWENE** (University of Chicago)
- 9:15 AM Discussion
- 9:30 AM Break
- 9:45 AM **ROBERT E MOORE** (Dublin City University) THE FATE OF SOCIOLINGUISTIC DIVERSITY IN AN ERA OF DEGLOBALIZATION
- 10:00 AM **LAWRENCE D KAPLAN** (University of Alaska, Fairbanks) NEW STRESSES AND NEW OPPORTUNITIES FOR ENDANGERED LANGUAGES
- 10:15 AM

10:30 AM **HIROKO IKUTA** (University of Aberdeen) ENDANGERED LANGUAGE AND PERFORMANCE ART IN AN ALASKAN ESKIMO COMMUNITY
 10:45 AM **LENORE A GRENOBLE** (University of Chicago) GLOBALIZATION AND LANGUAGE IN THE ARCTIC: GREENLAND VERSUS SIBERIA
 11:00 AM **SARI PIETIKAINEN** (University of Jyväskylä) LOST AND FOUND IN REVITALISATION: THE CASE OF INDIGENOUS SÁMI LANGUAGES
 11:15 AM Discussant: **ALEXANDRA M JAFFE** (Cal State Long Beach)
 11:30 AM Discussion
 11:45 AM End of Session

2-041 THE ANTHROPOLOGY OF INTERNATIONAL INSTITUTIONS (Reviewed by Association for Political and Legal Anthropology) [Room 404, 4th Floor](#)

This session may be of particular interest to: P, S

Organizer(s): Birgit Müller (LAIOS CNRS)
 Chair(s): Christina Garsten (Stockholm University)
 8:00 AM **BIRGIT MÜLLER** (LAIOS CNRS) MECHANISMS OF INTERNATIONAL GOVERNANCE: RENDERING TECHNICAL, RULING THROUGH SOFT LAW AND MAINSTREAMING
 8:15 AM **REGINA F BENDIX** (University of Göttingen) ONE ROOM, MANY FIELDS: FIELDWORK IN INTERNATIONAL INSTITUTIONS
 8:30 AM Discussion
 8:45 AM **CHRISTINA GARSTEN** (Stockholm University) WINDOWS TO THE WORLD: TRANSPARENCY AND ACCOUNTABILITY IN THE UN GLOBAL COMPACT
 9:00 AM **PETER BILLE LARSEN** THE PROLIFERATION OF AN INTERNATIONAL GUIDANCE CULTURE: AN ANTHROPOLOGICAL PERSPECTIVE
 9:15 AM Discussion
 9:30 AM Break
 9:45 AM **STEFAN GROTH** (University of Göttingen) IDEOLOGIES IN MOTION: LANGUAGE, POWER AND PERFORMANCE IN INTERNATIONAL INSTITUTIONS
 10:00 AM **BARBARA OOMEN** (University of Amsterdam) CLAIMING TRANSITIONAL JUSTICE: THE MOTHERS OF SREBRENICA
 10:15 AM Discussion
 10:30 AM **IRÈNE BELLIER** (CNRS - EHESS) VOICING CONCERNS, DRAFTING REPORTS: THE SOCIAL LIFE OF INDIGENOUS ISSUES WITHIN THE UN SYSTEM
 10:45 AM Discussant: **SALLY ENGLE MERRY** (New York U)
 11:00 AM Discussion
 11:45 AM End of Session

2-042 THE PERSISTENCE ON DECOLONIZING ANTHROPOLOGY: CHICANA/O ETHNOGRAPHIES FROM THE BORDERLANDS OF ANTHROPOLOGY (Reviewed by Association for Latina and Latino Anthropologists) [Room 408, 4th Floor](#)

This session may be of particular interest to: P, CC, S

Organizer(s)/Chair(s): Pablo Gonzalez (The University of Texas Austin)
 Introduction
 8:00 AM
 8:15 AM **XÓCHITL C CHÁVEZ** (University of California Santa Cruz Ph.D. Candidate) MIGRATING PERFORMATIVE TRADITIONS: LA GUELAGUETZA FESTIVAL
 8:30 AM **AMANDA M MORRISON** BLACK AND TAN REALITIES: CHICANOS IN THE BORDERLANDS OF HIP-HOP
 8:45 AM **ALEX E CHAVEZ** (University of Texas at Austin) ON TRANSBORDER FOLK PERFORMANCE: GREATER MEXICO, POSTMODERNITY AND CHICANO CULTURAL STUDIES
 9:00 AM **AIMEE V GARZA** (Univ. of California Santa Cruz) SOMOS UN PUEBLO UNIDO: DECOLONIZING IDENTITY POLITICS IN NEW MEXICO
 9:15 AM Discussant: **CECILIA BALLI**
 9:30 AM Discussion
 9:45 AM Break
 10:00 AM **MARIA E CRUZ** (Texas) WIXÁRITARI (HUICHOL) CULTURE THROUGH A CRITICAL

- 10:15 AM LENS: AN ANALYTIC STUDY OF INDIGENOUS IDENTITY AND THE INDIGENOUS CULTURAL POLITICS: REFLECTIONS FROM THE FIELD
BRENDA L SENDEJO LOCATING THE CHICANA FEMINIST ETHNOGRAPHY: CHICANA CULTURAL PRODUCTION AND THE POLITICS OF SPIRITUALITY IN THE TEXAS-MEXICO BORDERLANDS
- 10:30 AM **AIDE ACOSTA** (University of Illinois, Urbana-Champaign) MIDWEST COLONIAS: CONTEMPORARY MEXICAN (IM)MIGRATION TO SMALL-TOWNS IN ILLINOIS
- 10:45 AM **DANIEL J GUTIERREZ** FROM COLONIZER TO ORGANIZER: CHICANA/O ANTHROPOLOGY, COMMITMENT TO COMMUNITY, AND THE STRUGGLE TO LIMIT THE EFFECTS OF GENTRIFICATION IN A (POST)COLONIAL SPACE
 Discussant: **MICHAEL MONTOYA** (University of California - Irvine)
- 11:00 AM Discussion
 11:15 AM
 11:45 AM End of Session

2-043

THE SEMIOTICS OF SOCIAL MEMORY: REMEMBERING AND FORGETTING CONFLICT IN EUROPE (Reviewed by Society for the Anthropology of Europe)
Room 409, 4th Floor

This session may be of particular interest to: S

- Organizer(s): **Brigitte M French** (Grinnell College)
 Chair(s): **D Douglas Caulkins** (Grinnell College)
- 8:00 AM Introduction: **BRIGHTINE M FRENCH** (Grinnell College)
- 8:15 AM **D DOUGLAS CAULKINS** (Grinnell College) THE ONCE AND FUTURE MARY, QUEEN OF SCOTS: ICONIZATION AND SOCIAL MEMORY IN A SCOTTISH FESTIVAL PRODUCTION
- 8:30 AM **JILLIAN R CAVANAUGH** (Brooklyn College, CUNY) OFFICIAL LANGUAGE, MINORITY VOICES, AND CULTURAL MODELS OF ACTION: REGISTERING THE LOCAL IN CONTEMPORARY ITALY
- 8:45 AM **DAMIEN E STANKIEWICZ** (New York University) HISTORIES OF CONFLICT, CONFLICTUAL HISTORIES: EDITING WORLD WAR II DOCUMENTARY AT THE FRENCH-GERMAN AND EUROPEAN TELEVISION STATION ARTE
- 9:00 AM **BRIGHTINE M FRENCH** (Grinnell College) ANTHROPOLOGICAL ICONS AND ETHNOGRAPHIC ERASURES: TRADITION AND VIOLENCE IN THE IRISH FREE STATE
- 9:15 AM **CHANTAL M TETREAULT** (U North Carolina, Charlotte) RIOTS AND RACAILLE: ICONIZED MEMORIES AND AGENTIVE ERASURES OF THE 2005 FRENCH CIVIL DISTURBANCES
- 9:30 AM **C BROUGHTON ANDERSON** (University of Massachusetts) IMPROVEMENT OR CLEARANCE? THE LOWLAND EXPERIENCE IN SCOTTISH SOCIAL MEMORY
- 9:45 AM **MARIA-PIA DI BELLA** (IRIS-EHESS, Paris) ORGANIZING MEMORIES AGAINST ERASURE: THE HOLOCAUST MUSEUMS
- 10:00 AM Break
- 10:15 AM **BENJAMIN E WHITE** (University of Chicago) "IT IS IN THE PARTY-PEOPLE-STATE POWER UNITY THAT OUR STRENGTH LIES": ALBANIAN STALINISM, SEMIOSIS, TEMPORALITY, AND SOVEREIGNTY
 Discussant: **MARCO JACQUEMET** (U of San Francisco)
- 10:30 AM Discussant: **JUDITH T IRVINE** (Univ of Michigan)
- 10:45 AM Discussion
 11:00 AM
 11:45 AM End of Session

2-044

THE SENSES IN LANGUAGE AND CULTURE (Reviewed by Society for Linguistic Anthropology) Liberty Ballroom A, 3rd Floor

This session may be of particular interest to: S

- Organizer(s): **Asifa Majid** (Max Planck Institute for Psycholinguistics) and **Stephen C Levinson** (MPI for Psycholinguistics)
 Chair(s): **Stephen C Levinson** (MPI for Psycholinguistics)
- 8:00 AM **ASIFA MAJID** (Max Planck Institute for Psycholinguistics) and **LEVINSON, Stephen C** (MPI for Psycholinguistics) AN OVERVIEW OF THE SENSES ACROSS LANGUAGES AND CULTURES

P: Practicing and Applied Anthropologists **S:** Students
CC: Teachers of Anthropology and Community Colleges

- 8:15 AM **N J ENFIELD** THE SENSES IN CONTACT: A STUDY OF MAINLAND SOUTHEAST ASIAN LANGUAGES
- 8:30 AM **NICLAS BURENHULT** (Max Planck Institute) and **MAJID, Asifa** (Max Planck Institute for Psycholinguistics) SMELL ACROSS SPACE, TIME, AND CULTURE: THE CASE OF ASIAN (AUSTROASIATIC, MALAY PENINSULA)
- 8:45 AM **GUNTER SENFT** (Max Planck Institute) TALKING ABOUT COLOR AND TASTE ON THE TROBRIAND ISLANDS: A DIACHRONIC COMPARATIVE STUDY
- 9:00 AM **CLAIR E HILL** (Max Planck Institute) INEFFABILITY AND "GAPS" IN THE LINGUISTIC ENCODING OF UMPILA VISUAL PERCEPTION
- 9:15 AM **HILARIO DE SOUSA** (Max Planck Institute) CHANGES IN THE SOCIETY AND PERCEPTION IN CANTONESE
- 9:30 AM Discussant: **LAWRENCE HIRSCHFELD**
- 9:45 AM Break
- 10:00 AM **CONNIE DE VOS** (Max Planck Institute) ICONICITY AND VARIATION: CONVENTIONALISATION OF COLOR TERMS IN SMALL VERSUS LARGE SIGNING COMMUNITIES
- 10:15 AM **SHAKILA SHAYAN** (Max Planck Institute), **OZTURK, Ozge** (Max Planck Institute) and **SICOLI, Mark** (Max Planck Institute for Psycholinguistics) THE THICKNESS OF PITCH: CROSSMODAL ICONICITY IN THREE UNRELATED LANGUAGES; FARSI, TURKISH AND ZAPOTEC
- 10:30 AM **SYLVIA TUFVESSON** (Max Planck Institute) ANALOGY MAKING IN THE SEMAI SENSORY WORLD
- 10:45 AM **MARK DINGEMANSE** (Max Planck Institute) IDEOPHONES AND THE SENSES: THE INTERPLAY OF LANGUAGE, CULTURE, AND THE PERCEPTUAL WORLD IN A WEST-AFRICAN SOCIETY
- 11:00 AM **OLIVIER LE GUEN** THE HIDDEN GRAMMAR OF YUCATEC MAYA: SENSES, LANGUAGE AND PERCEPTION
- 11:15 AM **PENELOPE BROWN** (Max Planck Institute) "IT TASTES COLD-SOFT-SOFT": CROSS-MODAL COMPOUNDING IN TZE'LTAL PERCEPTION TERMS
- 11:30 AM Discussant: **WILLIAM F HANKS** (UC Berkeley)
- 11:45 AM End of Session

2-045 **Invited Session: TRANSNATIONAL LABOR MIGRATION: THE POLICY NEXUS, ORGANIZED BY THE INTEREST GROUP FOR THE ANTHROPOLOGY OF PUBLIC POLICY** (AAA Executive Program Committee) [Grand Ballroom Salon I, 5th Floor](#)

This session may be of particular interest to: P

- Organizer(s)/Chair(s): Marietta L. Baba (Michigan State University)
- Introduction: **MARIETTA L. BABA** (Michigan State University)
- 8:00 AM **BELINDA LEACH** (Univ of Guelph) TRINIDADIAN TRANSNATIONAL PASTS AND FUTURES: ESCHEWING CANADA'S NEOLIBERAL IMMIGRATION PROJECT
- 8:15 AM **PAULINE G BARBER** (Dalhousie University) ENGINEER NANNIES AND NURSE MDS: GENDER, CLASS, AND NEOLIBERAL SUBORDINATIONS IN PHILIPPINE-CANADA MIGRATION
- 8:30 AM **NICOLE D NEWENDORP** (Harvard University) MIGRATION POLICY AND CAREGIVING IN BOSTON'S CHINATOWN: THE TRANSNATIONAL LABOR OF CHINESE SENIOR CITIZENS
- 8:45 AM **JEFFREY H COHEN** (The Ohio State University) and **MERINO CHAVEZ, Nidia** LABOR, LATINOS AND NEW DESTINATIONS: MEXICAN WORKERS IN COLUMBUS, OHIO
- 9:00 AM **JASON P DE LEON** (University of Washington) MOCHILAS, ELECTROLIT, Y MUCHO MÁS: AN ETHNOARCHAEOLOGICAL AND ETHNOGRAPHIC STUDY OF UNDOCUMENTED MIGRATION IN SOUTHERN ARIZONA
- 9:15 AM **CARYLANNA T BAHAMONDES** (University of South Florida) TAKING OUT-MIGRATION AND REMITTANCES INTO ACCOUNT IN CONSERVATION AND DEVELOPMENT POLICY
- 9:30 AM
- 9:45 AM Break

- 10:00 AM **GLEND A S ROBERTS** (Waseda University (Tokyo, Japan)) FEWER JAPANESE, MORE IMMIGRANTS? DEMOGRAPHIC DECLINE, ECONOMIC MALAISE, AND MIGRATION POLICY IN CONTEMPORARY JAPAN
- 10:15 AM **JOHANNA G BISSAT** (Penn State University) EFFECTS OF LABOR AND IMMIGRATION POLICY CHANGES ON THE THAI POPULATION IN ICELAND
- 10:30 AM **MARIETTA L BABA** (Michigan State University) and DAHL-JORGENSEN, Carla (NTNU) WORK MOBILITY TO NORWAY FROM POLAND: INSTITUTIONAL INFLUENCES ON "SOCIAL DUMPING"
- 10:45 AM **HEIDI L BLUDAU** (Indiana University) NURSE MOBILITY: THE BOLOGNA PROCESS' IMPACT ON EUROPEAN HEALTH CARE LABOR MIGRATION
- 11:00 AM **HUGO VALENZUELA GARCÍA** (UAM, Mexico DF) ON TRANSNATIONAL LABOR MIGRATION IN SPAIN: THE PAKISTANIS CASE STUDY
- 11:15 AM **EUGENE RICHARD SENSENIG-DABBOUS** (Notre Dame University) FROM METTERNICH TO THE EUROPEAN UNION: IMPERIAL, FASCIST, AND REPUBLICAN IMMIGRATION POLICY IN AUSTRIA
- 11:30 AM Discussant: **DAVID W HAINES** (George Mason University)
- 11:45 AM End of Session
- 2-046** **MODERNITY, CHANGE OR RESISTANCE** (Film, Video and Interactive Media Screening Program) [Independence Ballroom III, 3rd Floor](#)
- 8:00 AM **EVA LIPPOLD, ANNA SCHAFER**, ALLOTMENT HAPPINESS
- 8:20 AM **BJOERN REINHARDT**, SHEEP'S BROTHER
- 9:15 AM **MICHAEL GRAZIANO**, YOUNG ARABS Short Film Award
- 9:35 AM **TRACEY DEER**, CLUB NATIVE Award of Commendation
- 10:55 AM **NAHID PERSSON**, FOUR WIVES Honorable Mention
- 12:10 PM Break and Discussion
- 12:15 PM **NOELLE STOUT**, LUCHANDO Honorable Mention
- 1:15 PM **XIAOLI ZHOU**, Brent E Huffman, THE WOMEN'S KINGDOM
- 1:40 PM **LINA FRUZZETTI**, Akos Ostor, SONGS OF A SORROWFUL MAN
- 2-047** **WENNER GREN** [Washington, 1st Floor Courtyard Marriott](#)
8:00 AM-11:45 AM Committee Meeting
- 2-048** **DEPARTMENT OF PRACTICING AND APPLIED PROGRAMS WELCOMING BREAKFAST** [Room 401, 4th Floor](#)
This session may be of particular interest to: P
9:00 AM-10:00 AM Organizer(s): Kathleen A Terry-Sharp
- 2-049** **ANTHROPOLOGY NEWS CONTRIBUTING EDITORS' BREAKFAST**
[Independence Ballroom II, 3rd Floor](#)
9:00 AM-11:00 AM Organizer(s)/Chair(s): Dinah A Winnick
- 2-050** **AAA SECTION ASSEMBLY MEETING** [Independence Ballroom I, 3rd Floor](#)
9:00 AM-12:00 PM Organizer(s): Kimberley S Baker (AAA Section Liaison & Governance Associate)
Chair(s): Mary L Gray (Indiana University)
- 2-050A** **WORKSHOP REQUIRES PREREGISTRATION: INTRODUCTION TO SOCIAL NETWORK ANALYSIS** [Room 305, 3rd Floor](#)
9:00 AM-5:00 PM Organizer(s): H Russell Bernard (University of Florida)
- 2-050B** **CULTURE AND MENTAL HEALTH REVISITED: RELATIONSHIPS BETWEEN THE SYSTEMIC AND THE INDIVIDUAL** (Reviewed by Society for Psychological Anthropology) [Grand Ballroom Salon L, 5th Floor](#)
Chair(s): Katie R Hejtmanek (Washington U)
- 10:15 AM **KATIE R HEJTMANEK** (Washington U) CARING WITH RESTRAINT: THE WORK OF LINE STAFF IN AN AMERICAN ADOLESCENT RESIDENTIAL TREATMENT CENTER

- 10:30 AM **LAUREN J SILVER** (Washington University) URBAN BORDER ENCOUNTERS: PUBLIC BUREAUCRACIES AND THE MAKING OF CLIENT/OFFICIAL IDENTITIES
- 10:45 AM **HANNAH KLIGER** (Pennsylvania State University) THE CHANGING FACE OF DIAGNOSIS: OBSERVATIONS ON (MIS)UNDERSTANDING AND (MIS)DIAGNOSING MOOD DISORDERS
- 11:00 AM **CHARLES H SEAGLE** (Macro International Inc.), DOUGLAS, Elizabeth (Macro International Inc.) and PICA, Gingi (Macro International Inc.) FROM TREATMENT AS USUAL TO EVIDENCE-BASED PRACTICE: COLLABORATIVE LEARNING AND THE CULTURE OF CHILD TRAUMATIC STRESS
- 11:15 AM **BRITT DAHLBERG** (University of Pennsylvania) SUBJECTIVITY IN QUESTION: NEGOTIATING PERSONHOOD IN THE FACE OF DEPRESSION AND AGING IN THE U.S.
- 11:30 AM Discussion
- 11:45 AM End of Session
- 2-053** **Invited Session: ETHNOGRAPHIC MEANS TO POLITICAL ENDS: ANTHROPOLOGICAL CONTRIBUTIONS TO UNDERSTANDING THE INTERRELATIONS BETWEEN CONTEMPORARY CONSERVATIVE AND NEOLIBERAL MOVEMENTS** (National Association of Student Anthropologists, Society for the An Grand Ballroom Salon III, 1st Floor, Courtyard Marriott)
This session may be of particular interest to: P, S
Organizer(s): Kaja Tretjak (CUNY Graduate Center) and Elan L Abrell (CUNY Graduate Center)
Chair(s): Elan L Abrell (CUNY Graduate Center)
- 10:15 AM **TANYA ERZEN** NEOLIBERALISM AND THE FAITH-BASED PRISON MOVEMENT
- 10:30 AM **DEVIN T MOLINA** (American University) ON THE LINE WITH THE MINUTEMEN: NEOLIBERALISM AND U.S. IMMIGRATION
- 10:45 AM **JASON CATO** NEOLIBERAL "SMART" BORDERS AND NEO-RACISM: REEXAMINING THE SOCIO-SPATIAL FIXES OF MILITARIZED ACCUMULATION ON THE U.S.-MEXICO BORDER
- 11:00 AM **LYNN M NYBELL** (Eastern Michigan University) HORROR STORIES, WAR STORIES OR (UN)HAPPY ENDINGS: LOCATING SOCIAL SERVICE WORKERS IN NEOLIBERAL PLOTS
- 11:15 AM **MEHMET BARIS KUYMULU** (CUNY Graduate Center) FROM U.S. WITH LOVE: DECENTRALIZED DEMOCRACY, LOCAL PARTICIPATION AND NATURE CONSERVATION IN THE GLOBAL SOUTH
- 11:30 AM **KAJA TRETJAK** (CUNY Graduate Center) U.S. CONSERVATISM IN RETREAT? POLITICAL KNOWLEDGE PRODUCTION AND FLOW IN (AND OUT OF) THE ACADEMY
- 11:45 AM Discussant: **JEFF MASKOVSKY** (Queens College and the Graduate Center, CUNY)
- 12:00 PM End of Session
- 2-053A** **Invited Session: EXPLORING THE "BOUNDARIES" OF EXPRESSIVE MEDIA IN ANTHROPOLOGY** (AAA Executive Program Committee, Society for Humanistic Anthropology) Grand Ballroom Salon C, 5th Floor
Organizer(s): Frederic Gleach (Cornell University) and Jonathan S Marion (CSU San Marcos)
Chair(s): Faye Ginsburg (New York U)
- 10:15 AM Introduction: **JONATHAN S MARION** (CSU San Marcos)
- 10:30 AM Discussant: **MAPLE J RAZSA** (Colby College)
- 10:45 AM Discussant: **JAY RUBY** (Center for Vis Com)
- 11:00 AM Discussant: **FAYE GINSBURG** (New York U)
- 11:15 AM Discussant: **RUTH BEHAR** (University of Michigan)
- 11:30 AM Discussant: **FELICIA HUGHES-FREELAND** (Swansea University)
- 11:45 AM Discussion
- 12:00 AM End of Session

- 2-054** **HAVING RELATIONS: GENDER ENACTMENT IN FEMALE/MALE INTERACTIONS** (Reviewed by Association for Feminist Anthropology) Grand Ballroom Salon IV, 1st Floor Courtyard Marriott
This session may be of particular interest to: P, S
 Organizer(s)/Chair(s): Emily A Wentzell (University of Michigan)
- 10:15 AM **FARHA GHANNAM** (Swarthmore College) **MAKING HIM A MAN: MALE/FEMALE ENCOUNTERS AND THE CONSTRUCTION OF GENDERED SUBJECTIVITIES IN URBAN EGYPT**
- 10:30 AM **JESSICA M SMITH** (University of Michigan) **RETHINKING KINSHIP AND GENDER DIFFERENCE: MEN AND WOMEN IN A U.S. MINING COMMUNITY**
- 10:45 AM **LORRAINE NENCEL** (VU University Amsterdam) **"SEXUAL MORALITY RUNNING WILD," "BREEZER SLUTS," AND BASEMENTS: DUTCH YOUTH CREATING NEW FORMS OF HETEROSEXUALITY THROUGH ECONOMIC EXCHANGE.**
- 11:00 AM **KATHERINE A MASON** (Harvard University) **TO YOUR HEALTH! MIXED-GENDER BANQUETING AND GUANXI-BUILDING AMONG PUBLIC HEALTH BUREAUCRATS IN CHINA**
- 11:15 AM **MELANIE A MEDEIROS** (University of Arizona) **DIVORCE AND THE REINVENTION OF GENDER RELATIONS IN RURAL NORTHEASTERN BRAZIL**
- 11:30 AM **EMILY A WENTZELL** (University of Michigan) **"SHE NEVER TELLS ME, BUT I KNOW I HAVE TO COMPLY": THE SOCIAL CONSEQUENCES OF DISCREPANT IDEAS OF WOMEN'S SEXUALITY AMONG OLDER MEXICAN HUSBANDS AND WIVES**
- 11:45 AM Discussant: **SORAYA ALTORKI** (American U-Cairo)
- 12:00 PM End of Session

- 2-055** **Invited Session: HETEROGENEOUS ACADEMIC RELATIONS: ISSUES OF DEPARTMENTAL COMBINATIONS, SOCIAL CLASS, AND THE APPROPRIATION OF ANTHROPOLOGY BY OTHER DISCIPLINES** (General Anthropology Division, General Anthropology Division) Grand Ballroom Salon I, 1st Floor, Courtyard Marriott
This session may be of particular interest to: CC
 Organizer(s)/Chair(s): John D Rhoades (St. John Fisher)
- 10:15 AM **AMY GAZIN-SCHWARTZ** (Assumption College) and **MELIA, Susan P.** (Assumption College) **ANTHROPOLOGY, SOCIOLOGY, AND SOCIAL JUSTICE**
- 10:30 AM **JEF VAN DER AA** (Utrecht University) **A SUSTAINED COMMITMENT TO EDUCATIONAL ETHNOLOGY: AN ANTHROPOLOGIST WORKING IN EDUCATIONAL SCIENCE.**
- 10:45 AM **CLARE L BOULANGER** (Mesa State College) **"COMMAND SPANISH" AND THE DISINTEGRATION OF THE ACADEMY**
- 11:00 AM **ROBIN O'BRIAN** (Elmira C) **CHOOSING WHAT TO LEAVE BEHIND: WORKING CLASS STUDENTS NEGOTIATING (PRIVATE) COLLEGE**
- 11:15 AM **DARLENE A SMUCNY** (University of Maryland University College) and **STOVER, Merrily** (UMUC) **HOW TO "SELL" ANTHROPOLOGY AND ITS CRITICAL IMPORTANCE IN TODAY'S UNDERGRADUATE CURRICULUM**
- 11:30 AM Discussant: **CAROL MORROW** (Southeast Missouri State Univ)
- 11:45 AM Discussant: **WILLIAM P MITCHELL** (Monmouth University)
- 12:00 PM End of Session

- 2-056** **Invited Session: INTERCONNECTED ANTHROPOLOGY: THE END OF THE LONE ANTHROPOLOGIST** (AAA Presidential Session) Room 310, 3rd Floor
This session may be of particular interest to: P, CC, S
 Organizer(s): Marcy M Hessling (Michigan State University)
 Chair(s): Karen Nakamura (Yale University)
- 10:15 AM **ALEKSANDRA BARTOSZKO** (Oslo University College) **DO THEY HAVE ANY CHOICE? DISTRIBUTION OF LIFE CHANCES, RISK MANAGEMENT AND POVERTY IN A NICARAGUAN VILLAGE**
- 10:30 AM **HEATHER M YOCUM** (Michigan State Univ) **CLIMATE CHANGE, COMMUNITIES, AND ENVIRONMENTAL RESOURCES IN MALAWI**

- 10:45 AM **ISABEL MONTEMAYOR** (Michigan State University) CHICANO NIÑOS LIVING IN MICHOCACAN, MEXICO: A TRANSNATIONAL CASE OF IDENTITY
- 11:00 AM **MARCY M HESSLING** (Michigan State University) and NGHIULIKWA, Romie Vonkie (University of the Western Cape) MAPPING IDENTITIES: SPACE, PLACE, AND THE MIGRANT ANTHROPOLOGIST
- 11:15 AM **NICOLE D TRUESDELL** (Michigan State University) CHANGING "BRITISHNESS": RACIAL IDENTITY AND THE RECREATION OF THE NATION
- 11:30 AM **MEGAN E BANNON** DIGITAL ANTHROPOLOGY – APPLYING ETHNOGRAPHIC METHODS ONLINE
- 11:45 AM **FREDY R RODRIGUEZ MEJIA** (Michigan State University) NON-GOVERNMENTAL ORGANIZATIONS AND THE POLITIZATION OF ENVIRONMENTAL PRACTICES IN COPÁN, HONDURAS
- 12:00 PM End of Session

2-057 LOCAL NEGOTIATIONS OF GLOBALIZING THEORY AND GLOBAL INSTITUTIONS (Reviewed by Association for Political and Legal Anthropology)
Room 415, 4th Floor

- Chair(s): Rebecca Peters (Brown University)
- 10:15 AM **JOSE M MUNOZ** (Northwestern University) THE NGO DISGUISE: NEGOTIATING PUBLIC AUTHORITY OVER BUSINESS ACTIVITIES IN NORTHERN CAMEROON
- 10:30 AM **AURELIEN MAUXION** (Northwestern University) DECENTRALIZATION AND THE LOCAL STATE IN NORTHERN MALI
- 10:45 AM Break
- 11:00 AM **TORU T YAMADA** (U of Hawai'i Manoa) HOPE FOR REVITALIZATION OR THE MAKING OF A VULNERABLE COMMUNITY?: A CRITICAL ANALYSIS OF THE WORLD HERITAGE NOMINATION PROCESS IN JAPAN
- 11:15 AM **BRENDA K KOMBO** (Yale University) "THEY WILL MAKE US GET A DIVORCE": VICTIM RESISTANCE, WOMEN'S NON-GOVERNMENTAL ORGANIZATIONS (NGOS), AND THE FRAMING OF DOMESTIC VIOLENCE IN YAOUNDÉ, CAMEROON
- 11:30 AM **REBECCA PETERS** (Brown University) MONITORING DEVELOPMENT: CONTESTED VISIONS OF SOCIAL CHANGE AND GOOD GOVERNANCE IN ANGOLA
- 11:45 AM Discussion
- 12:00 PM End of Session

2-058 Invited Session: LOCATING MIGRATION: RESCALING MIGRANTS AND CITIES (Society for Urban, National and Transnational/Global Anthropology, American Ethnological Society) Room 406, 4th Floor

- This session may be of particular interest to: P**
- Organizer(s): Nina K Glick Schiller (University of Manchester) and Ayse Caglar (Central European University)
- Chair(s): Nina K Glick Schiller (University of Manchester)
- 10:15 AM **NINA K GLICK SCHILLER** (University of Manchester) and CAGLAR, Ayse (Central European University) MIGRANTS AND CITIES: SHEDDING THE METHODOLOGICAL NATIONALISM OF MIGRATION STUDIES
- 10:30 AM **CAROLINE B BRETTELL** (Southern Methodist U) SCALAR POSITIONING AND IMMIGRANT ORGANIZATIONS: ASIAN INDIANS AND THE DYNAMICS OF PLACE IN A SOUTHWEST SUBURBAN METROPOLIS
- 10:45 AM **BELA FELDMAN-BIANCO** (UNICAMP- Brazil) REMAKING LOCALITY: UNEVEN GLOBALIZATION, CITY SCALE AND IMMIGRANTS' UNEQUAL INCORPORATION
- 11:00 AM **RUBA SALIH** (University of Exeter) and RICCIO, Bruno (University of Bologna) TRANSNATIONAL MIGRATION, INCORPORATION AND RESCALING PROCESSES
- 11:15 AM **MONIKA SALZBRUNN** (Ruhr-University Bochum/EHESS) RESCALING PROCESSES IN TWO CITIES: HOW MIGRANTS ARE INCORPORATED IN URBAN SETTINGS THROUGH POLITICAL AND CULTURAL EVENTS
- 11:30 AM **JUDITH GOODE** (Temple University) THE CAMPAIGN FOR NEW IMMIGRANTS IN PHILADELPHIA: IMAGINING POSSIBILITIES AND CONFRONTING REALITIES

11:45 AM Discussant: **AYSE CAGLAR** (Central European University)
12:00 PM End of Session

2-059

MAYA WORLDS: ICONOGRAPHY, POWER, AND HOUSEHOLDS (Reviewed by Archeology Division) Room 410, 4th Floor

Chair(s): Eleanor Harrison-Buck (University of New Hampshire)

10:15 AM **MICHELLE E RICH** (Southern Methodist University) and **NAVARRO FARR**, Olivia C (Southern Methodist University) **WILL THE REAL AUDIENCE(S) PLEASE STAND UP? AN ANALYSIS OF THE PRIVATE/PUBLIC DICHOTOMY CONVEYED IN ANCIENT MAYA MONUMENTAL ARCHITECTURE AT EL PERU-WAKA', PETEN, GUATEMALA**

10:30 AM **ELLEN E BELL** (CSU, Stanislaus) and **CANUTO**, Marcello A (Yale) **MAYA ADMINISTRATIVE STRATEGIES IN THE CLASSIC PERIOD: THE VIEW FROM THE EDGE OF THE COPAN KINGDOM**

10:45 AM **JOSHUA D ENGLEHARDT** (Florida State University) **SHAKING THE WI TE' NAAH: HOUSE AND LINEAGE IN CLASSIC MAYA SOCIAL ORGANIZATION**

11:00 AM **WENDY J BACON** (University of Pennsylvania) **MANY MEANS TO AN END: A MULTIDISCIPLINARY ANALYSIS OF THE DWARF MOTIF IN CLASSIC MAYA MONUMENTAL ICONOGRAPHY**

11:15 AM **ELEANOR HARRISON-BUCK** (University of New Hampshire) **MAYA ETHNOHISTORIC DOCUMENTS: RE-EVALUATING CHRONOLOGY AND HISTORICAL CONTENT IN THE BOOKS OF CHILAM BALAM**

11:30 AM **ALEXANDRE A TOKOVININE** **COMPLEX COLOR TERMS IN CLASSIC MAYA INSCRIPTIONS**

11:45 AM Discussion
12:00 PM End of Session

2-060

NEGOTIATING SELF AND SOCIETY IN EDUCATIONAL SETTINGS (Reviewed by Council on Anthropology and Education) Room 411, 4th Floor

This session may be of particular interest to: P

Organizer(s): Dawn M Grimes-MacLellan (Saint Mary's University) and Karen J Brison Chair(s): Dawn M Grimes-MacLellan (Saint Mary's University)

10:15 AM **ANGELA E ARZUBIAGA** (Arizona State University) **NEGOTIATING CHILDHOOD IDENTITIES IN FIVE COUNTRIES' PRESCHOOLS**

10:30 AM **STEVE BIALOSTOK** (University of Wyoming) **RISK-TAKING, PEDAGOGY, AND THE CONSTRUCTION OF CHILDHOOD**

10:45 AM **KAREN J BRISON** **NEGOTIATING CHILDHOOD IN FIJIAN KINDERGARTENS**

11:00 AM **MARISA O ENSOR** (American University in Cairo) **LEARNING TO BE SUDANESE: NEGOTIATING SELF AND ETHNIC IDENTITY IN REFUGEE SCHOOLS IN CAIRO, EGYPT.**

11:15 AM **DAWN M GRIMES-MACLELLAN** (Saint Mary's University) **DEVELOPMENTALLY APPROPRIATE PRACTICE AND STUDENT IDENTITY FORMATION IN JAPANESE JUNIOR HIGH SCHOOLS**

11:30 AM **HOLLY SWYERS** (Lake Forest College) **IF 30 IS THE NEW 20, IS 20 THE NEW 13?**

11:45 AM Discussant: **DAVID F LANCY** (Utah State University)

12:00 PM End of Session

2-061

Invited Session: POLITICKING THE FARM: TRANSITIONS AND TRANSFORMATIONS IN EUROPEAN UNION AGRICULTURE (Culture and Agriculture) Room 414, 4th Floor

Organizer(s): Meredith L Welch Devine

Chair(s): D Seth Murray (North Carolina State University)

10:15 AM **YUSON JUNG** (Harvard University) **PARTING THE "WINE LAKE": THE REVIVAL OF THE BULGARIAN WINE INDUSTRY IN THE AGE OF CAP REFORM**

10:30 AM **KATHRYN P DE MASTER** **DESIGNING DREAMS OR CONSTRUCTING CONTRADICTIONS? EUROPEAN UNION MULTIFUNCTIONAL POLICIES AND THE POLISH ORGANIC FARM SECTOR**

P: Practicing and Applied Anthropologists **S:** Students
CC: Teachers of Anthropology and Community Colleges

- 10:45 AM **DONG JU KIM** (University of Michigan) THE CROOKED LADDER OF DEVELOPMENT: FATHOMING EUROPE AND THE WORLD THROUGH SUGAR MARKET REGULATIONS AND CROSS-COMPLIANCE IN POLAND
- 11:00 AM **DAVID GUILLET** (Catholic University) THE EU'S WATER FRAMEWORK DIRECTIVE AND SOUTHERN EUROPEAN FARMERS: CHALLENGE AND RESPONSE
- 11:15 AM **JAMES P VERINIS** (Binghamton University (SUNY)) NEW IMMIGRANTS AND NEO-RURAL VALUES: THE NEW SOCIO-TECHNICAL REGIMES OF AGRICULTURAL PRODUCTION IN GLOBAL GREEK COUNTRYSIDES
- 11:30 AM **MEREDITH L WELCH DEVINE** and MURRAY, D Seth (North Carolina State University) "WE'RE EUROPEAN FARMERS NOW": TRANSITIONS AND TRANSFORMATIONS IN BASQUE AGRICULTURAL AND PASTORAL PRACTICE
- 11:45 AM Discussant: **TRACEY HEATHERINGTON** (U Wisconsin Milwaukee)
- 12:00 PM End of Session
- 2-063** **Invited ROUNDTABLE FOR INDIGENOUS ANTHROPOLOGISTS** (Association for Indigenous Anthropologists, Society for Humanistic Anthropology) Room 413, 4th Floor
This session may be of particular interest to: P, CC, S
Organizer(s)/Chair(s): JoAllyn Archambault (Smithsonian)
- 10:15 AM-12:00 PM Introduction: **JoALLYN ARCHAMBAULT** (Smithsonian)
- 2-064** **TECHNOLOGIES OF ANTICIPATION AND ECONOMIES OF TIME: GROUNDWORK FOR AN ANTHROPOLOGY OF THE FUTURE** (Reviewed by American Ethnological Society) Room 407, 4th Floor
This session may be of particular interest to: P, CC, S
Organizer(s): Giovanni Da Col and Roy Wagner (U of Virginia)
Chair(s): Henrik Vigh
- 10:15 AM Introduction: **GIOVANNI DA COL**
- 10:30 AM **SABINE A DEIRINGER** (University of Cambridge) ENCOUNTERING ANTICIPATION OF WHOLES
- 10:45 AM **ROY WAGNER** (U of Virginia) TIME SENSITIVE CULTURES/CULTURE SENSITIVE TIME
- 11:00 AM **MORTEN NIELSEN** (University of Copenhagen) and PEDERSEN, Morten Axel (University of Copenhagen) INFRASTRUCTURAL INVOLUTIONS: THE PRODUCTION OF FAILING FUTURES IN MOZAMBIQUE AND MONGOLIA
- 11:15 AM **FREDERICK H DAMON** (U of Virginia) CONFIGURED DISCONTINUITIES: OUTRIGGER STRUCTURES ON THE EASTERN HALF OF THE KULA RING
- 11:30 AM **CHARLES STEWART** (University of London) DREAMING IN A TIME OF FINANCIAL CRISIS: NAXOS, 1930
- 11:45 AM Discussant: **DEBBORA BATTAGLIA** (Mount Holyoke)
- 12:00 PM End of Session
- 2-065** **Invited Session: TESTIMONY, TRUTH, POLITICS AND ATROCITY: THEORETICAL AND PRACTICAL CHALLENGES OF DOCUMENTATION HUMAN RIGHTS VIOLATIONS IN IRAQ** Grand Ballroom Salon J, 5th Floor
This session may be of particular interest to: P, CC, S
Organizer(s)/Chair(s): Daniel M Rothenberg
- 10:15 AM Introduction: **DANIEL M ROTHENBERG**
- 10:30 AM Discussion
- 11:30 AM Discussant: **EMILIO SPADOLA**
- 11:45 AM Discussant: **KATHRYN R LIBAL** (University of Connecticut)
- 12:00 PM End of Session
- 2-066** **Invited Session: THE END OF BLACKNESS?: NOTES FROM THE FIELD ON U.S. RACIAL POLITICS** (Association of Black Anthropologists, Society for Latin American and Caribbean Anthropology) Room 403, 4th Floor
This session may be of particular interest to: P, CC, S

- Organizer(s): Judith M Anderson (University of Florida) and Sarah E Page-Chan (University of Florida)
 Chair(s): Judith M Anderson (University of Florida)
- 10:15 AM Introduction: **JUDITH M ANDERSON** (University of Florida)
- 10:30 AM **REIGHAN A GILLAM** (Cornell Univ) (EN)COUNTERING RACIAL EXCEPTIONALISM: AFRO-BRAZILIAN ACTIVISM AND THE U.S. PRESIDENTIAL ELECTION
- 10:45 AM **JUDITH M ANDERSON** (University of Florida) "WE DON'T HAVE BLACKS SO WE DON'T HAVE RACISM": RACIAL DISCOURSES IN BUENOS AIRES
- 11:00 AM **MEREDITH MAIN** NEGOTIATING IDENTITY IN MANOS DE EBANO: CONSTRUCTING BLACK IDENTITIES IN QUITO, ECUADOR
- 11:15 AM **SARAH E PAGE-CHAN** (University of Florida) "YOUR PRESIDENT IS NOT BLACK": JAMAICAN REFLECTIONS ON IDENTITY, RACE, CLASS, AND (GLOBAL) POLITICS
- 11:30 AM **CAMEE N MADDOX** (University of Florida) "YES WE CAN! DOWN WITH COLONIZATION!": RACIAL TENSION AND POLITICAL UNREST IN MARTINIQUE
- 11:45 AM Discussant: **MARK A SCHULLER** (CUNY)
- 12:00 PM End of Session
- 2-067** **THE END(S) OF THE WORLD: YOUTH IN GLOBAL CONTEXTS** (Reviewed by Council on Anthropology and Education) Grand Ballroom Salon F, 5th Floor
 Chair(s): Patricia D Quijada (Univ of Texas at San Antonio)
- 10:15 AM **ANDREW I EPSTEIN** (University of Wisconsin-Madison) EDUCATION AND THE TRIDENT OF VULNERABILITY: YOUTH, WAR, AND DISPLACEMENT IN SOUTHERN SUDAN
- 10:30 AM **STEVEN M BORISH** (Cal State East Bay, Hum Dev) HOMELESS IN THIRD GRADE: THE CONSEQUENCES OF THE MORTGAGE CRISIS FOR MINORITY EDUCATION IN CALIFORNIA
- 10:45 AM **KRISTEN ALI EGLINTON** (University of Cambridge) "BOYS OF THE YUKON" AND OTHER STORIES: THE POWER OF PARTICIPATORY FILM-MAKING AS A MEANS OF EXAMINING LOCAL YOUTH IDENTITY PRODUCTION FROM POPULAR CULTURE
- 11:00 AM **JAMIE P. JOANOU** (Arizona State University) SHAPE-SHIFTERS: IDENTITIES AND THE CHANGING LANDSCAPES OF STREET CHILDREN IN LIMA, PERU
- 11:15 AM **SARAH JEWETT** (University of Delaware) MAPPING ONTO THE WORLD: PERSPECTIVES ON STUDY ABROAD EXPERIENCES
- 11:30 AM **MAY HARA** (University of WI-Madison) "IT'S JUST ANOTHER WAY OF KEEPING POWER IN ONE PLACE": NEGOTIATING HOME-SCHOOL RELATIONSHIPS BETWEEN SCHOOL STAFF AND LOW-INCOME, IMMIGRANT FAMILIES
- 11:45 AM Discussant: **DAVID A QUIJADA** (University of Utah)
- 12:00 PM End of Session
- 2-068** **THE SOVEREIGN'S DEBT: MONEY, CREDIT, AND RECONFIGURATIONS OF POWER IN TIMES OF NEO-LIBERAL CRISIS** (Reviewed by Society for Cultural Anthropology) Liberty Ballroom B, 3rd Floor
 Organizer(s): Mireille Abelin (Columbia U) and Anush Kapadia (Columbia U)
 Chair(s): Keith Hart (Goldsmiths London)
- 10:15 AM Introduction: **KEITH HART** (Goldsmiths London)
- 10:30 AM **GUSTAV PEEBLES** (The New School) INALIENABLE POSSESSIONS AND MONETARY VALUE: REVISITING WEINER'S THESIS AND ITS RECEPTION
- 10:45 AM **MIREILLE ABELIN** (Columbia University) THE FISCAL POLITICS OF RECOGNITION: MONEY, MEMORY, AND THE DEUDA SOCIAL (SOCIAL DEBT) IN POST-FINANCIAL CRISIS ARGENTINA
- 11:00 AM **ANUSH KAPADIA** (Columbia University) MONETARY SOVEREIGNTY IN CRISIS
- 11:15 AM **SIVAKUMAR V ARUMUGAM** MARKETS IN SOVEREIGNTY: CREDIT AND THE PRICE OF POLITICS
- 11:30 AM Discussant: **BILL M MAURER** (U California-Irvine)
- 11:45 AM Discussion
- 12:00 PM End of Session

2-069 **Invited Session: THEORIES IN MOTION** (American Ethnological Society) Room 309, 3rd Floor

This session may be of particular interest to: S

Organizer(s): David Nugent (Emory) and Mayfair M Yang (Sydney University)

Chair(s): Carla S Freeman (Emory University)

10:15 AM Introduction: **MAYFAIR M YANG** (Sydney University)

10:30 AM **CARLA S FREEMAN** (Emory University) THEORETICAL CONUNDRUMS, CULTURAL PARTICULARITIES: NEOLIBERALISM AND THE "GLOBAL" MIDDLE CLASS

10:45 AM **AKHIL GUPTA** (UCLA) TRAVELING THEORY IN THE CORPORATE WORLD: MANAGEMENT JARGON IN A CALL CENTER IN INDIA

11:00 AM **DAVID NUGENT** (Emory) "SECREC Y, SURVEILLANCE AND GOVERNANCE: THE UNDERGROUND GAZE AND POLITICAL CRISIS IN THE NORTHERN PERUVIAN ANDES"

11:15 AM **MAYFAIR M YANG** (Sydney University) ARE NEOLIBERALISM AND GOVERNMENTALITY CENTRAL MODES OF POWER IN CHINA?

11:30 AM Discussant: **MICHAEL G PELETZ** (Emory University)

11:45 AM Discussion

12:00 PM End of Session

2-070 **Invited Session: TOWARD A MEDICAL ANTHROPOLOGY AGAINST MILITARISM** (AAA Presidential Session) Juniper's, Mezzanine Level Courtyard Marriott

This session may be of particular interest to: P, CC, S

Organizer(s): Matthew Gutmann (Brown University/CIESAS)

Chair(s): Kimberly S Theidon (Harvard)

10:15 AM **VEENA DAS** (Johns Hopkins University) CULTURE, DEPRESSION AND VIOLENCE: ARE THERE NEW QUESTIONS HERE?

10:30 AM **KIMBERLY S THEIDON** (Harvard) PASTS IMPERFECT: REINTEGRATING FORMER COMBATANTS IN COLOMBIA

10:45 AM **MATTHEW GUTMANN** (Brown University/CIESAS) TRIAGE FOR A SOLDIER'S SOUL

11:00 AM **FRANCISCO FERRANDIZ** (CSIC, Spain) LINGERING WARS: DECIPHERING THE "VALLEY OF THE FALLEN" IN CONTEMPORARY SPAIN

11:15 AM **CHARLES L BRIGGS** (UC Berkeley) IS MILITARISM WORSE FOR YOUR HEALTH THAN CAPITALISM? BIOSECURITY AND THE CIRCULATION OF KNOWLEDGE

11:30 AM Discussant: **ARTHUR M KLEINMAN** (Harvard U)

11:45 AM Discussion

12:00 PM End of Session

2-071 **Invited Session: URBAN ANTHROPOLOGY, SCHOLARSHIP, SOCIAL JUSTICE AND BRETT WILLIAMS** (Society for Urban, National and Transnational/Global Anthropology, Society for Urban, National and Transnational/Global Anthropology) Room 502, 5th Floor

This session may be of particular interest to: P, CC, S

Organizer(s)/Chair(s): Kalfani Nyerere Ture (statesman)

Introduction: **KALFANI NYERERE TURE** (statesman)

10:15 AM **SUSAN D GREENBAUM**

10:30 AM **TONY WHITEHEAD**

10:45 AM **MERRILL C SINGER** (University of Connecticut)

11:00 AM **KAREN BRODKIN** (UCLA)

11:15 AM **VINCENT LYON-CALLO** (Western Michigan University)

11:30 AM Discussion

11:45 AM Discussion

12:00 PM End of Session

2-072 **CAE WORKSHOP REQUIRES PREREGISTRATION: COLLABORATIVE AUTOETHNOGRAPHY** Room 301, 3rd Floor

10:30 AM-12:30 PM Organizer(s): Heewon Chang (Eastern Univ; IJME)

- 2-073** **WORKSHOP REQUIRES PREREGISTRATION-NOW WHAT? POST - FIELDWORK WORKSHOP ON THE ANALYSIS OF TOURISM RESEARCH** [Room 306, 3rd Floor](#)
10:30 AM-1:30 PM Organizer(s): Quetzil E Castaneda (OSEA & Indiana University)
- 2-074** **COMMISSION ON RACE AND RACISM IN ANTHROPOLOGY** [Mezzanine II, Mezzanine Level Courtyard Marriott](#)
12:00 PM-2:00 PM Organizer(s): Kathleen A Terry-Sharp
- 2-075** **CfHR WORKSHOP: COMMITTEE FOR HUMAN RIGHTS ADVOCACY TRAINING WORKSHOP** [Room 304, 3rd Floor](#)
12:00 PM-2:00 PM Organizer(s): Deborah A Poole (Johns Hopkins University)
Panelist: **SHANNON SPEED** (U of Texas, Austin)
Panelist: **RICHARD A WILSON** (University of Connecticut)
- 2-076** **Association of Black Anthropologists (ABA) GENERAL BUSINESS MEETING** [Independence Ballroom II, 3rd Floor](#)
This session may be of particular interest to: P, CC, S
12:15 PM-1:30 PM Organizer(s): Kimberly E Simmons (University of South Carolina)
- 2-078** **ACCESS TO THE WORLD: FULBRIGHT SCHOLAR PROGRAM** [Room 414, 4th Floor](#)
12:15 PM-1:30 PM Organizer(s): Katherine Matheson
- 2-079** **Association for Latina and Latino Anthropologists (ALLA) BUSINESS MEETING** [Room 309, 3rd Floor](#)
12:15 PM-1:30 PM Organizer(s): Carmen A Ferradas (Binghamton University, SUNY)
- 2-080** **Association for Indigenous Anthropologists BOARD MEETING** [Room 308, 3rd Floor](#)
12:15 PM-1:30 PM Organizer(s): JoAllyn Archambault (Smithsonian)
- 2-081** **Society for the Anthropology of North America BOARD MEETING AND DISTINGUISHED LECTURE : "ANTHROPOLOGY COMES TO LIFE" BY TIM INGOLD** [Room 307, 3rd Floor](#)
12:15 PM-1:30 PM Organizer(s): Sandra L Morgen (Oregon)
- 2-082** **General Anthropology Division BUSINESS MEETING AND DISTINGUISHED LECTURE: "ANTHROPOLOGY COMES TO LIFE" BY TIM INGOLD** [Grand Ballroom Salon A, 5th Floor](#)
12:15 PM-1:30 PM Organizer(s): Samuel R Cook (Virginia Tech)
- 2-083** **Society for Urban, National and Transnational/Global Anthropology BUSINESS MEETING** [Room 408, 4th Floor](#)
12:15 PM-1:30 PM Organizer(s): Deborah Pellow (Syracuse University)
- 2-084** **Society for Cultural Anthropology (CA) PUBLIC ADVISORY BOARD SESSION 1: THEMATIZING SECURITY** [Grand Ballroom Salon III, 1st Floor, Courtyard Marriott](#)
This session may be of particular interest to: S
12:15 PM-1:30 PM Organizer(s): Kim Fortun (Rensselaer) and Michelle L Stewart (UC Davis)
- 2-085** **Council on Anthropology and Education (CAE) GRADUATE STUDENTS OF COLOR MENTORSHIP PROGRAM** [Room 413, 4th Floor](#)
This session may be of particular interest to: CC, S

- 12:15 PM-1:30 PM Organizer(s): Amina U Tawasil (Teachers College, Columbia University) and Aide Acosta (University of Illinois, Urbana-Champaign)
Chair(s): Amina U Tawasil (Teachers College, Columbia University)
- 2-086** **Council for Museum Anthropology BUSINESS MEETING** Room 404, 4th Floor
12:15 PM-1:30 PM Organizer(s): Alex Barker (University of Missouri)
- 2-087** **Council on Anthropology and Education MISSION COMMITTEE OPEN MEETING** Room 403, 4th Floor
12:15 PM-1:30 PM Organizer(s): Yuko Okubo (University of California, Berkeley) and Marta P Baltodano (Loyola Marymount University)
- 2-088** **Society for Medical Anthropology COUNCIL ON NURSING AND ANTHROPOLOGY** Room 415, 4th Floor
12:15 PM-1:30 PM Organizer(s): Janet W McGrath (Case Western Reserve University)
Chair(s): Denise M Saint Arnault (Michigan St Univ)
- 2-089** **Society for Medical Anthropology CRITICAL ANTHROPOLOGY OF GLOBAL HEALTH STUDY GROUP** Grand Ballroom Salon IV
12:15 PM-1:30 PM Organizer(s): Janet W McGrath (Case Western Reserve University)
Chair(s): Mark Nichter (University of Arizona)
- 2-090** **EMPLOYEE FREE CHOICE ACT** Grand Ballroom Salon II, 1st Floor Courtyard Marriott
12:15 PM Organizer(s)/Chair(s): E Paul Durrenberger (Penn State)
1:30 PM Discussion
End of Session
- 2-091** **Council on Anthropology and Education ENDLESS LOOSE END/S OF THE MOTHER-ETHNOGRAPHER** Room 410, 4th Floor
This session may be of particular interest to: P, CC, S
12:15 PM-1:30 PM Organizer(s): Melisa (Misha) S Cahnmann-Taylor (University of Georgia) and Sofia A Villenas (Cornell University)
Chair(s): Marilyn Merritt (George Washington University)
- 2-092** **Society for East Asian Anthropology EXECUTIVE BOARD MEETING** Logan, 1st Floor Courtyard Marriott
12:15 PM-1:30 PM Organizer(s): Laurel Kendall (American Museum of Natural His)
- 2-093** **Biological Anthropology Section EXECUTIVE BOARD MEETING** Room 401, 4th Floor
12:15 PM-1:30 PM Organizer(s): Darna L Dufour (University of Colorado Boulder)
- 2-094** **HUNGARIANIST RESEARCH GROUP MEETING** Room 411, 4th Floor
12:15 PM-1:30 PM Organizer(s): Mary N Taylor (CUNY Graduate Center)
- 2-095** **National Association for the Practice of Anthropology LPO (LOCAL PRACTITIONER ORGANIZATION) LEADERS' GATHERING** Grand Ballroom Salon I, 1st Floor Courtyard Marriott
This session may be of particular interest to: P
12:15 PM-1:30 PM Organizer(s): Rebecca A Severson (Research International)
- 2-096** **MEETING OF THE INTEREST GROUP FOR AGING AND THE LIFE COURSE** Room 412, 4th Floor
This session may be of particular interest to: P, S
12:15 PM-1:30 PM Organizer(s): Jay Sokolovsky (U of South Fl St Petersburg)

- 2-097** **Middle East Section BOARD MEETING** Room 402, 4th Floor
12:15 PM-1:30 PM Organizer(s): Gregory Starrett (U of NC - Charlotte)
- 2-098** **National Association for the Practice of Anthropology (NAPA) MEMBERS SPEAK OUT** Room 409, 4th Floor
12:15 PM-1:30 PM Organizer(s): Madelyn A Iris (Council for Jewish Elderly)
- 2-099** **Society for Linguistic Anthropology ROUNDTABLE ON COLLABORATIVE RESEARCH IN LINGUISTIC ANTHROPOLOGY** Room 407, 4th Floor
12:15 PM-1:30 PM Organizer(s): J Joseph Errington (Yale University) and Joel Kuipers (George Washington University) Gail Viechhick (George Washington U) Gail Viechhicki (George Washington U)
- 2-100** **Society for Anthropological Sciences (SAS) EXECUTIVE BOARD** Washington, 1st Floor Courtyard Marriott
12:15 PM-1:30 PM Organizer(s): John B Gatewood (Lehigh University)
- 2-101** **Society for Humanistic Anthropology (SHA) EXECUTIVE BOARD MEETING** Rittenhouse, 1st Floor Courtyard Marriott
12:15 PM-1:30 PM Organizer(s): Frederic Gleach (Cornell University)
- 2-103** **Society for Latin American and Caribbean Anthropology (SLACA) BUSINESS MEETING** Room 406, 4th Floor
This session may be of particular interest to: P, S
12:15 PM-1:30 PM Organizer(s): Ramona L Perez (San Diego State)
- 2-104** **Society for Medical Anthropology (SMA) BUSINESS MEETING** Grand Ballroom Salon B, 5th Floor
12:15 PM-1:30 PM Organizer(s): Carolyn Sargent (Washington U)
- 2-105** **Society for the Anthropology of Europe BUSINESS MEETING** Grand Ballroom Salon C, 5th Floor
12:15 PM-1:30 PM Organizer(s): Jennifer J Patico (Georgia State U)
Chair(s): Thomas M Wilson (Binghamton U, SUNY)
- 2-106** **Society for the Anthropology of North America THE GLOBAL FINANCIAL CRISIS AND THE FEDERAL BAILOUT: VIEWS FROM THE GRASSROOTS** Room 502, 5th Floor
This session may be of particular interest to: P
12:15 PM-1:30 PM Organizer(s): Mark A Schuller (CUNY) and Susan B Hyatt (IUPUI)
Chair(s): Robert Borofsky (Hawaii Pacific)
Panelist: **Susan D Greenbaum**
Panelist: **Susan B Hyatt** (IUPUI)
Panelist: **Jeff Maskovsky** (Queens College and the Graduate Center, CUNY)
Discussion
- 2-107** **AFA Association for Feminist Anthropology WORKSHOP: HOW TO PUBLISH YOUR FIRST ARTICLE & BOOK** Room 310, 3rd Floor
This session may be of particular interest to: S
12:15 PM-1:30 PM Organizer(s)/Chair(s): Dorothy L Hodgson (Rutgers)
Panelist: **Adi HOVAV** (Rutgers University Press)
Panelist: **FRANCES E MASCIA-LEES** (Rutgers University)
Discussion

- 2-108** **SCA Society for Cultural Anthropology WORKSHOP: HOW TO WRITE AN ARTICLE FOR CULTURAL ANTHROPOLOGY** Liberty Ballroom B, 3rd Floor
This session may be of particular interest to: S
 12:15 PM-1:30 PM Organizer(s): Kim Fortun (Rensselaer)
- 2-109** **2009-2010 PROGRAM COMMITTEE** Independence Ballroom I, 3rd Floor
 12:15 PM-1:30 PM Chair(s): Monica Heller (U of Toronto)
- 2-109A** **Association of Black Anthropologists (ABA) LEGACY SCHOLAR LUNCHEON**
Mezzanine I, Mezzanine Level Courtyard Marriott
This session may be of particular interest to: S
 1:30 PM-2:30 PM Organizer(s): Kimberly E Simmons (University of South Carolina) and Janis F Hutchinson (University of Houston)
 Chair(s): Janis F Hutchinson (University of Houston)
- 2-111** **WENNER GREN** Washington, 1st Floor Courtyard Marriott
 1:30 PM-5:00 PM
- 2-112** **Invited Session: GRASSROOTS ACTIVISM AND FISCAL CRISIS: A CELEBRATION OF METROPOLITAN AVENUE AND NORMAN STREET** (Society for Urban, National and Transnational/Global Anthropology, Society for the Anthropology of North America) Grand Ballroom Salon A, 5th Floor
This session may be of particular interest to: P, S
 Organizer(s)/Chair(s): Susan B Hyatt (IUPUI)
 Introduction: **SUSAN B HYATT** (IUPUI)
 Discussion
 1:45 PM
 2:00 PM **CHRISTINE NOSCHESI** (Hofstra University)
 2:15 PM **SALLY FISHER** (Community Activist)
 2:30 PM **IDA S SUSSER** (Hunter/CUNY)
 2:45 PM Discussion
 3:00 PM End of Session
 3:30 PM
- 2-113** **AÇAÍ: FACTS AND FICTION ON HEALTH AND NUTRITION IN THE BRAZILIAN AMAZON** Grand Ballroom Salon G, 5th Floor
This session may be of particular interest to: P, CC, S
 1:45 PM-3:30 PM Organizer(s)/Chair(s): Rosalie H Howell (Middle Tennessee State University)
- 2-114** **AFRICA REMIXED: YOUTH IN AFRICA AND THE AFRICAN DIASPORA**
 (Reviewed by Association for Africanist Anthropology) Room 502, 5th Floor
This session may be of particular interest to: S
 Organizer(s)/Chair(s): Benjamin F Soares (Afrika-Studiecentrum, Leiden) and Bennetta W. Jules-Rosette (U of California - San Diego)
 Introduction: **BENNETTA W. JULES-ROSETTE** (U of California - San Diego)
 1:45 PM **JUDITH L SINGLETON** (Northwestern University) "HOUSE" AND "HOME":
 2:00 PM DOMESTIC FLUIDITY AND EVERYDAY LIFE IN A SOUTH AFRICAN TOWNSHIP
 2:15 PM **ADELINE MASQUELIER** (Tulane University) K Aidan Gaskia: Hip-hop, Islam, and
 THE POLITICS OF TRUTH AMONG YOUNG NIGERIAN MEN
 2:30 PM **BENJAMIN F SOARES** (Afrika-Studiecentrum, Leiden) "RASTA" Sufis and Muslim
 YOUTH CULTURE IN MALI
 2:45 PM **BENNETTA W. JULES-ROSETTE** (U of California - San Diego) INSIDE AND OUTSIDE OF
 MUSEUMS: DISPLAY, PEDAGOGY, AND YOUTH CULTURE IN MUSEUMS OF
 AFRICAN ART
 3:00 PM Discussion
 3:30 PM End of Session

- 2-115** **ANTHROPOLOGICAL APPROACHES TO BIOETHICS: CRITIQUES AND COLLABORATIONS** (Reviewed by Society for Medical Anthropology) Grand Ballroom Salon E, 5th Floor
This session may be of particular interest to: P, S
 Organizer(s): Charlotte Ikels (Case Western Reserve University)
 Chair(s): Betty Wolder Levin (Brooklyn College/CUNY)
- 1:45 PM **BARBARA A KOENIG** (Mayo Clinic College of Medicine) and **TIEDJE, Kristina** (Université Lyon 2/Mayo Clinic) **PROPHECY OR PREDICTION: DO "NEW CONSUMERS" OF DISEASE RISK PROFILES NEED PROTECTION OR EMPOWERMENT?**
- 2:00 PM **PATRICIA A MARSHALL** (Case Western Reserve University) **USE OF COLLECTED DNA SAMPLES IN FUTURE UNSPECIFIED RESEARCH: KNOWLEDGE, AGENCY, AND INFORMED CONSENT**
- 2:15 PM **LESLEY A SHARP** (Barnard College) **MECHANICAL HEARTS, SHADOW ETHICS, AND THE SCIENCE OF SUFFERING**
- 2:30 PM **PAUL E BRODWIN** (Univ Wisconsin-Milwaukee) **THE TANGLED EVERYDAY ETHICS OF DEPENDENCY IN COMMUNITY PSYCHIATRY**
- 2:45 PM **CHARLOTTE IKELS** (Case Western Reserve University) **CHINA'S ENCOUNTER WITH BIOETHICS: CONTESTATION OR COLLABORATION?**
- 3:00 PM Discussant: **BETTY WOLDER LEVIN** (Brooklyn College/CUNY)
- 3:15 PM Discussion
- 3:30 PM End of Session
- 2-116** **Invited Session: ANTHROPOLOGY AND ITS PUBLICS** (American Ethnological Society, American Ethnological Society) Room 403, 4th Floor
This session may be of particular interest to: P, CC, S
 Organizer(s): Emily Martin (New York University) and Emily C Cohen (New York U)
 Chair(s): Emily Martin (New York University)
- 1:45 PM Introduction
- 2:00 PM **MICHAEL F BROWN** (Williams College)
- 2:15 PM **EMILY C COHEN** (New York U)
- 2:30 PM **MONICA L SCHOCH-SPANNA** (Univ of Pittsburgh)
- 2:45 PM **JOSE N VASQUEZ** (CUNY-Graduate Ctr)
- 3:00 PM **MARY E MURRELL** (University of California, Berkeley)
- 3:15 PM Discussion
- 3:30 PM End of Session
- 2-117** **ANTHROPOLOGY AT THE CROSSROADS OF SOCIAL THEORY AND ETHNOGRAPHY** (Reviewed by Society for Cultural Anthropology) Liberty Ballroom A, 3rd Floor
This session may be of particular interest to: S
 Organizer(s): Dominic C Boyer (Rice University), Andreas Glaeser (University of Chicago) and George E Marcus (U of California-Irvine)
 Chair(s): Dominic C Boyer (Rice University)
- 1:45 PM **ANDREAS GLAESER** (University of Chicago) **THOUGH SHALT THEORIZE—EXPLICITLY: ETHNOGRAPHY BETWEEN NARRATION AND THEORETIZATION**
- 2:00 PM **Dominic C Boyer** (Rice University) and **HOWE, Cymene** (Rice University) **PORTABLE ANALYTICS AND TRAVELING THEORY**
- 2:15 PM **GEORGE E MARCUS** (U of California-Irvine) **PARA-SITE EXPERIMENTS IN THE PEDAGOGY OF FIELDWORK**
- 2:30 PM **TOWNSEND MIDDLETON** (Cornell University) **"FOUND" ANTHROPOLOGY: REFLECTIONS ON RESEARCH ENCOUNTERS WITH THE UNCANNY.**
- 2:45 PM **KIM FORTUN** (Rensselaer) **TEACHING THEORY IN/OF ETHNOGRAPHY**
- 3:00 PM Discussant: **KAUSHIK SUNDER RAJAN** (UC Irvine)
- 3:15 PM Discussant: **JAMES D FAUBION** (Rice U)
- 3:30 PM End of Session

2-118

Poster Session: ARCHAEOLOGICAL APPROACHES TO LANDSCAPES AND SETTLEMENTS (Reviewed by Archeology Division) Grand Ballroom Salon G, 5th Floor

1:45 PM-3:30 PM

COLLEEN M BECK CONTEMPORARY ARCHAEOLOGY OF A PEACE CAMP IN NEVADA

PAUL N KARDULIAS (C of Wooster) A SMALL PREHISTORIC MOUND GROUP IN WAYNE COUNTY, NORTHERN OHIO

JOHN M STEINBERG (UMass-Boston), **BOLENDER**, Douglas J (University of Massachusetts-Boston) and **DURRENBERGER**, E Paul (Penn State) THE APPLICATION OF SHALLOW GEOPHYSICS TOWARDS COMPLETE SETTLEMENT PATTERNS OF VIKING AGE ICELAND

DOUGLAS J BOLENDER (University of Massachusetts-Boston), **DURRENBERGER**, E Paul (Penn State) and **STEINBERG**, John M (UMass-Boston) USING TEPHROCHRONOLOGY TO ASSESS THE TEMPO OF SETTLEMENT IN VIKING AGE ICELAND

CAMERON S GRIFFITH (Indiana University) SPATIAL ANALYSIS OF THE ANCIENT MAYA CAVESCAPE IN THE MACAL VALLEY, BELIZE

Loni Kantor (Arizona State University) PLACENAMES OF A HUICHOL LANDSCAPE

LOUIS W FORTIN (Washington State University) SETTLEMENT AGGREGATION PROCESSES IN THE ARCHAEOLOGICAL RECORD AND THEIR IMPLICATIONS FOR THE TARACO POLITY

2-119

Invited Session: CRITICAL ANTHROPOLOGICAL PERSPECTIVES ON OBESITY (Society for the Anthropology of Food and Nutrition) Grand Ballroom Salon I, 1st Floor, Courtyard Marriott

This session may be of particular interest to: P, CC, S

Organizer(s)/Chair(s): Leslie E Carlin (Brighton and Sussex Medical School)

1:45 PM

SHEILA C COSMINSKY (Rutgers University, Camden) and **MARKOWITZ**, Diane L CHILD OBESITY, CULTURAL MODELS OF DIABETES, DIETARY CHANGE AND RISK IN CHILDREN OF HISPANIC MIGRANT WORKERS IN SOUTHERN NEW JERSEY

2:00 PM

JENNIFER L WILLIAMS (University of Kentucky) 3. APPLYING ETHNOGRAPHY: A METHODOLOGICAL APPROACH TO UNDERSTANDING ADOLESCENT GROWTH AND DEVELOPMENT.

2:15 PM

ALEXANDRA A BREWIS (Arizona State University), **SZKUPINSKI QUIROGA**, Seline A (Arizona State Univ) and **WUTICH**, Amber (Arizona State U) MODELING CRITICAL-CULTURAL AND ADAPTIVE PERSPECTIVES ON HIGH-RISK FOR OBESITY IN LOW-INCOME URBAN PHOENIX.

2:30 PM

JESSICA A HARDIN FOOD, FEASTING, AND EMBODIMENT: DEALING WITH CHRONIC ILLNESS AND MAINTAINING SOCIAL RELATIONSHIPS IN AMERICAN SAMOA

2:45 PM

SARAH S TRAINER (University of Arizona) and **PIKE**, Ivy L (University of Arizona) BODY IMAGE, HEALTH, AND MODERNITY: THE LIVED EXPERIENCE OF OBESITY AMONG EMIRATI WOMEN IN DUBAI

3:00 PM

LESLIE E CARLIN (Brighton and Sussex Medical School) 6. LOSING IT: NEGOTIATING RESPONSIBILITY FOR WEIGHT MANAGEMENT IN THE UK

3:15 PM

Discussant: **SUSAN L JOHNSTON** (West Chester U)

3:30 PM

End of Session

2-120

Invited Poster Session: CURRENT STUDIES IN EVOLUTIONARY ANTHROPOLOGY (Evolutionary Anthropology Society) (Reviewed by Evolutionary Anthropology Society) Grand Ballroom Salon G, 5th Floor
Organizer(s)/Chair(s): Michelle J Escasa (CSU Fullerton)

1:45 PM-3:30 PM

JEREMY M KOSTER (University of Cincinnati) A SOCIAL NETWORK ANALYSIS OF FOOD DISTRIBUTION AND COOPERATION AMONG THE MAYANGNA AND MISKITO OF NICARAGUA

SHANE J MACFARLAN (Washington State University) THE LOGIC OF LABOR

EXCHANGE IN A DOMINICAN VILLAGE

THOMAS J FLAMSON (UCLA - Anthropology) ENCRYPTION THEORY:

CONVERSATIONAL HUMOR AND SOCIAL NETWORKS IN RURAL BRAZIL

JOHN P ZIKER (Boise State University) SPOUSAL VIOLENCE IN NORTHERN SIBERIA:
TESTING HYPOTHESES OF MALE SEXUAL PROPRIETARINESS

MATTHEW G NOWAK (Southern Illinois University) and REICHARD, Ulrich H GROUP
SIZE, SOCIAL STRUCTURE, AND RANGING IN LAR-GIBBONS: IMPLICATIONS FOR
THE ECOLOGICAL CONSTRAINTS MODEL.

MARK W REMIKER and MACFARLAN, Shane J (Washington State University)
EXPERIMENTAL GAMES, SOCIAL NETWORKS, AND CULTURAL MODELS OF
FAIRNESS

MICHELLE J ESCASA (CSU Fullerton) IN-GROUP BIASES OF OPPOSITE-SEX RELIGIOUS
MEMBERS IN TRAIT RANKINGS IN URBAN PHILIPPINES

2-121

**DILEMMAS AND CONTRADICTIONS OF A LATIN AMERICAN WELFARE
STATE: COSTA RICA AT THE TURN OF THE 21ST CENTURY** (Reviewed by

Society for Latin American and Caribbean Anthropology) Grand Ballroom Salon
B, 5th Floor

Organizer(s): Thomas W Pearson (University of Wisconsin-Stout)

Chair(s): Jeremy C Rayner (CUNY Graduate Center)

1:45 PM

THOMAS W PEARSON (University of Wisconsin-Stout) NETWORKING
ENVIRONMENTALISM AT THE END OF CIVIL SOCIETY

2:00 PM

DAVID M HOFFMAN (Mississippi State University) STRONG STATE, NO STATE, OR
SOMEWHERE IN BETWEEN? PROTECTED AREAS, MIGRATION AND GREEN
NEOLIBERALISM IN COSTA RICA

2:15 PM

COURTNEY A LEE (University of Colorado Denver) THE IMPACT OF MEDICAL
TOURISM ON HEALTH CARE IN COSTA RICA

2:30 PM

SARA L ACKERMAN (UNC Chapel Hill) IMPLANTS AND AMPUTATIONS: PLASTIC
SURGERY AND THE POLITICS OF PUBLIC AND PRIVATE MEDICINE IN COSTA RICA

2:45 PM

JEREMY C RAYNER (CUNY Graduate Center) THE ICE IS NOT FOR SALE:
PRIVATIZATION AND CONTENTION IN CONTEMPORARY COSTA RICA

3:00 PM

Discussant: **MARC EDELMAN** (Hunter C & CUNY Grad Ctr)

3:15 PM

Discussion

3:30 PM

End of Session

2-122

Invited Session: ETHNOGRAPHY AT THE "ENDS" OF THE HUMAN (Society
for Cultural Anthropology, American Ethnological Society) Room 415, 4th Floor

This session may be of particular interest to: P, CC, S

Organizer(s): Eduardo Kohn (McGill University) and Alexei Yurchak (UC Berkeley)

Chair(s): Alexei Yurchak (UC Berkeley)

1:45 PM

ALLEN FELDMAN (New York University) TRACKS ON THE ANTHROPOLOGICAL
MACHINE: POLITICAL ZOOGRAPHY AND SOVEREIGNTY

2:00 PM

EDUARDO KOHN (McGill University) THE IMPONDERABLE WEIGHT OF THE DEAD

2:15 PM

ALEXEI YURCHAK (UC Berkeley) LABORATORY OF THE UNDEAD: THE SCIENCE OF
LENIN'S BODY AND COMMUNIST SOVEREIGNTY

2:30 PM

NATASHA D SCHULL (MIT) and ZALOOM, Caitlin M (New York University) ANIMALS
IN THE BRAIN: OF MICE, MONKEYS, MEN, AND THE FUTURE

2:45 PM

HIROKAZU MIYAZAKI (Cornell Univ) ON THE SPIRITUAL, THE EXTRATERRESTRIAL
AND THE HUMAN IN FINANCIAL MARKETS

3:00 PM

Discussant: **HUGH RAFFLES** (New School for Social Research)

3:15 PM

Discussion

3:30 PM

End of Session

2-123

**EVERYDAY EXPERIENCES OF THE STATE IN THE MARGINS: CONTESTATION,
RECONFIGURATION, AND RESISTANCE** (Reviewed by American Ethnological
Society) Room 411, 4th Floor

P: Practicing and Applied Anthropologists **S:** Students

CC: Teachers of Anthropology and Community Colleges

-
- Organizer(s): Yuko Okubo (University of California, Berkeley) and Robin M DeLugan (U of California Merced)
 Chair(s): Yuko Okubo (University of California, Berkeley)
- 1:45 PM **SHINJI SATO** (Columbia University) THE STRUGGLE BETWEEN THE STATE, PRIMARY SCHOOLS AND PARENTS: CHILD-CARE CENTER PRACTICES IN JAPAN
- 2:00 PM **YUKO OKUBO** (University of California, Berkeley) CONTESTED "MULTICULTURALISM," LOCALIZED "MULTICULTURALISM": CHINESE AND VIETNAMESE YOUTH IN OSAKA, JAPAN
- 2:15 PM **BIANET CASTELLANOS** (University of Minnesota) CANCÚN AFTER HURRICANE WILMA: MAYA MIGRANT WORKERS, INSECURITY, AND STATE POWER
- 2:30 PM **KRISJON R OLSON** (Colgate University) AFTER THE PEACE: THE CONTAGION OF VIOLENCE AT THE MARGINS OF THE GUATEMALAN STATE
- 2:45 PM **ROBIN M DELUGAN** (U of California Merced) EL SALVADOR: POST-WAR INDIGENITY AND TRANSNATIONAL MEMORY ERUPTIONS
- 3:00 PM **TAKU SUZUKI** (Denison University) VISITING THE BATTLEFIELDS: CONTESTED WAR STORIES IN OKINAWAN TOURISM
- 3:15 PM Discussant: **MARIANE FERME** (Univ of California, Berkeley)
- 3:30 PM End of Session
- 2-124** **Invited Session: FIVE FIELDS UPDATE** (Society for Anthropology in Community Colleges) [Room 409, 4th Floor](#)
This session may be of particular interest to: P, CC, S
 Organizer(s)/Chair(s): P Ann Kaupp (Smithsonian Institution)
 Introduction: **P ANN KAUPP** (Smithsonian Institution)
- 1:45 PM Introduction: **P ANN KAUPP** (Smithsonian Institution)
- 2:00 PM **BARBARA J KING** (Coll of Wm & Mary) AFRICAN APES AND EVOLVED BEHAVIORAL PLASTICITY: BIOLOGICAL ANTHROPOLOGY RESPONDS TO INNATISM
- 2:15 PM **PAUL A SHACKEL** (University of Maryland) CIVIC ENGAGEMENT IN HISTORICAL ARCHAEOLOGY
- 2:30 PM **NORMA MENDOZA-DENTON** (U of Arizona) LINGUISTIC ANTHROPOLOGY AND SOCIOLINGUISTICS: INDIVIDUAL AND COMMUNITY
- 2:45 PM **PETER J BROWN** (Emory Univ) WHAT'S UP IN APPLIED ANTHROPOLOGY?
- 3:00 PM **STEVEN A LeBLANC** (Peabody Museum) ANTHROPOLOGICAL CONSIDERATIONS OF WAR
- 3:15 PM Discussion
- 3:30 PM End of Session
- 2-125** **Poster Session: FROM DN(A) TO (Z)IPLOC: LATIN AMERICA THROUGH POSTERS** (Reviewed by Society for Latin American and Caribbean Anthropology) [Grand Ballroom Salon G, 5th Floor](#)
- 1:45 PM-3:30 PM **INAHO DANJOH** (RIKEN BioResource Center), FUKAMI-KOBAYASHI, Kaoru (RIKEN BioResource Center), NAKAMURA, Yukio (RIKEN BioResource Center), OOTA, Satoshi (RIKEN BioResource Center), SONODA, Shunro (Kagoshima University) and TAJIMA, Kazuo (Aichi Cancer Center) COLLECTION OF PERIPHERAL BLOOD MONONUCLEAR CELLS OBTAINED FROM AMERINDIANS AND OTHER MONGOLOID MINORITY GROUPS
- CAROL SUBINO SULLIVAN** BAILANDO LO AFRICANO COMO MEXICANOS: A COMMUNITY OF PRACTICE OF GUINEAN DANCE AND DRUM IN XALAPA, VERACRUZ, MEXICO
- SARAH HILL** (Western Michigan U) THE HUMBLE PLASTIC BAG: CUBAN MARKET AND MORAL IMPERATIVES IN DISPOSAL AND RE-USE
- 2-126** **LIVING WITH ANTICIPATION AND UNCERTAINTY: ANTHROPOLOGY OF THE ACTUAL AND UNKNOWNABLE** (Reviewed by American Ethnological Society) [Room 412, 4th Floor](#)
 Organizer(s): Karen E Smid (University of Southern California) and Don F Selby (Johns Hopkins Univ)

- 1:45 PM **TIFFANY M ROMAIN** (Stanford University) MAINTAINING UNCERTAINTY: THE PLEASURES OF POTENTIAL AMONG EGG-FREEZING WOMEN
- 2:00 PM **VALERIA PROCUPEZ** (Johns Hopkins University) INHABITING THE TEMPORARY: PATIENCE AND ANTICIPATION AMONG URBAN SQUATTERS
- 2:15 PM **DON F SELBY** (Johns Hopkins Univ) WAGERING BODY AND SOUL: MOTHERHOOD AND GESTURE IN PROTEST
- 2:30 PM **AMANDA T SNELLINGER** (Cornell University) HABITS OF UNCERTAINTY: SPECULATION AS A METHODOLOGICAL TOOL
- 2:45 PM **SONJA LUEHRMANN** (University of British Columbia) SIGNS OF THE END: SOVIET ATHEIST RESEARCH AND THE TEMPORALITY OF SOCIAL SCIENCE PROGNOSTICATION
- 3:00 PM **KAREN E SMID** (University of Southern California) UNTIL WE SEE EACH OTHER ON THE OTHER SIDE: ANTICIPATING PLACEMENT IN THE HEREAFTER IN ORDINARY SOCIAL INTERACTIONS AMONG MUSLIMS IN GUINEA
- 3:15 PM Discussant: **NAVEEDA KHAN** (Johns Hopkins University)
- 3:30 PM End of Session
- 2-127** **Invited Poster Session: NASA INVITED POSTER SESSION** (National Association of Student Anthropologists) (Reviewed by National Association of Student Anthropologists) Grand Ballroom Salon G, 5th Floor
- 1:45 PM-3:30 PM **EMILY L ALTIMARE** (Michigan State University) ORGANIZATIONAL RESTRUCTURING AND ITS CULTURAL IMPACT DURING A CRISIS
- SUSAN R DAURIA** (Bloomsburg University) LIMINAL SPACE AND RURAL RITUALS: A CELEBRATION OF AGRICULTURE IN PENNSYLVANIA
- JOHN J EDVALSON** RURAL GANGS AND COMMUNITY RESPONSES: MAYA POLITICAL ORGANIZATION IN NAHUALÁ, GUATEMALA
- CORA A JAKUBIAK** (The University of Georgia) FOR WHOM AND TO WHAT ENDS? ENGLISH LANGUAGE VOLUNTOURISM AS A FORM OF INTERNATIONAL DEVELOPMENT
- LINDSEY A MARTIN** (Wayne State University) NEW DIRECTIONS FOR AN ANTHROPOLOGICAL VIEW OF THE LIFE COURSE: A STUDY OF CHRONIC PAIN AND INTEGRATIVE MEDICINE (IM)
- ANDREA L NEVEDAL** (Wayne State University) A LIFE COURSE APPROACH TO UNDERSTANDING HIV AMONG OLDER AFRICAN-AMERICANS
- 2-128** **Invited Session: PENTECOSTALISM AND PUBLIC HEALTH IN SOUTHERN AFRICA: NEOCOLONIAL CONTROL OR POSTCOLONIAL IMPERATIVE IN THE CONTEXT OF HIV/AIDS?** (Society for Medical Anthropology, Association for Africanist Anthropology) Grand Ballroom Salon J, 5th Floor
- This session may be of particular interest to: P, CC, S**
Organizer(s)/Chair(s): Robin Root (CUNY) and James T Pfeiffer (University of Washington)
- 1:45 PM Introduction: **JAMES T PFEIFFER** (University of Washington)
- 2:00 PM **ROBIN ROOT** (CUNY) "EVANGELICAL SECULARISM AND EVANGELICAL CHRISTIANITY: RHETORICS OF RELIGION, PUBLIC HEALTH, AND HIV/AIDS IN SWAZILAND"
- 2:15 PM **TONYA N TAYLOR** (Columbia Univ/HIV Center for Clinical and Behavioral Studies) BLESSING THE WOMB: FAITH HEALING AND REPRODUCTIVE HEALTH WITH HIV INFECTION
- 2:30 PM **CARLA BRAGA** (Ed Mondlane University) CARING FOR THEMSELVES: HIV/AIDS, NEOLIBERALISM AND PENTECOSTAL CHURCHES IN MOZAMBIQUE
- 2:45 PM **RACHEL R CHAPMAN** (University of Washington) "PREGNANCY AND THE HOLY SPIRIT IN MOZAMBIQUE: PROMOTING HIV CARE AND TREATMENT AMONG WOMEN IN PENTECOSTAL CHURCHES"
- 3:00 PM **JAMES T PFEIFFER** (University of Washington) STIGMA, PENTECOSTALISM, AND AIDS TREATMENT IN MOZAMBIQUE: CREATING NEW APPROACHES TO HIV PREVENTION THROUGH ANTI-RETROVIRAL THERAPY
- 3:15 PM Discussion
- 3:30 PM End of Session

-
- 2-129** **POLITICAL ANTHROPOLOGY - NEW OBJECTS, NEW FRAMINGS** (Reviewed by Association for Political and Legal Anthropology) Liberty Ballroom C, 3rd Floor
Chair(s): Meghan Y McCune (Michigan State University)
- 1:45 PM **MEGHAN Y MCCUNE** (Michigan State University) ETHNOGRAPHIC RESEARCH IN A NEW ERA OF TERMINATION: THE LEGAL AND SOCIAL EFFECTS OF "CITY OF SHERRILL V. ONEIDA INDIAN NATION"
- 2:00 PM **KATHERINE B MARTINEAU** (University of Michigan) EPISTEMOLOGIES OF CRISIS AMONG FINANCIAL JOURNALISTS IN INDIA
- 2:15 PM Break
- 2:30 PM **ALEKSANDRA MILICEVIC** (University of North Florida) "INTERROGATED INTERVIEWER: WHAT DID I LEARN FROM SECRET POLICE?"
- 2:45 PM **TORICA L WEBB** (Teachers College, Columbia University) POLITICAL DISSENT, PUBLIC PEDAGOGY AND CITIZEN-ACTIVISTS IN NEW ZEALAND
- 3:00 PM **LAUREN J MONTGOMERY-RINEHART** (Binghamton U) WHERE AFFECT AND SELF-MAKING MEET: POLICY CHANGE, CIVIL SOCIETY AND THE SEARCH FOR SECURITY IN URBAN MOZAMBIQUE
- 3:15 PM **STANZIN TONYOT** GOVERNMENTALITY AND RELIGIOUS CONFLICT IN LEH DISTRICT, J&K, INDIA
- 3:30 PM End of Session

- 2-130** **Invited Session: POST-FORDIST AFFECT** (Society for Cultural Anthropology) Room 406, 4th Floor
This session may be of particular interest to: S
Organizer(s)/Chair(s): Andrea Karin Muehlebach (University of Toronto)
- 1:45 PM **NITZAN SHOSHAN** (The University of Chicago) TIME, VALUE, AND POST-SOCIALIST AFFECT: YOUNG RIGHT-EXTREMISTS IN EAST BERLIN
- 2:00 PM **ELANA SHEVER** (Brown University) THE POWER OF NOSTALGIA FOR PATRIARCHAL KINSHIP, AND THE FAMILY RESEMBLANCE OF NEOLIBERALISM
- 2:15 PM **ANDREA KARIN MUEHLEBACH** (University of Toronto) MOURNING, COMPASSION, AND POST-FORDIST BELONGING IN NEOLIBERAL ITALY
- 2:30 PM **ANNE ALLISON** (Duke University) DIGITALITY, AFFECT, AND HOME: NET-CAFÉ REFUGEES IN JAPAN
- 2:45 PM Discussant: **ELIZABETH A POVINELLI** (Columbia Univ)
- 3:00 PM Discussion
- 3:30 PM End of Session

- 2-131** **Poster Session: PRACTICE MATTERS** (Reviewed by National Association for the Practice of Anthropology) Grand Ballroom Salon G, 5th Floor
- 1:45 PM-3:30 PM Chair(s): Deborah R Altamirano (SUNY-Plattburgh)
- DEBORAH R ALTAMIRANO** (SUNY-Plattburgh) THE "END(S)" OF ANTHROPOLOGICAL RESEARCH: COMING TO TERMS WITH THE DEATH OF A RESEARCH COMMUNITY
- MARK TURIN** (University of Cambridge) THE CAMBRIDGE ORAL LITERATURE PROJECT - FUNDING TO RECORD THE VOICES OF VANISHING WORLDS
- SAL Z BOITES** THE APPLICATION OF AZTEC DANCE: THE MEANS TO CULTURAL IDENTITY, COMMUNITY AND SELF-IMPROVEMENT
- SABRINA NICHELLE SCOTT** MOBILIZING AND ENGAGING STAKEHOLDERS IN NJDOT PROJECT AREAS

- 2-132** **Invited Session: QUANTITATIVE ENVIRONMENTAL ANALYSIS IN ENVIRONMENTAL ANTHROPOLOGY** (Anthropology and Environment Section) Room 309, 3rd Floor
This session may be of particular interest to: P, S
Organizer(s): William H Durham (Stanford) and Susan Charnley (U.S. Forest Service)
Chair(s): Susan Charnley (U.S. Forest Service)

- 1:45 PM **LISA M CURRAN** (Stanford University) ASSESSING THE DYNAMICS OF AGRIBUSINESS EXPANSION ON RURAL COMMUNITIES' LIVELIHOODS, LAND USE AND RESPONSES IN KALIMANTAN: EMBRACING COMPLEXITY WITH QUALITATIVE AND QUANTITATIVE APPROACHES
- 2:00 PM **SUSAN CHARNLEY** (U.S. Forest Service) FOREST OWNERS AND FIRE: USING QUANTITATIVE DATA TO ASSESS MANAGEMENT PRACTICES AND THEIR OUTCOMES
- 2:15 PM **BRUCE P WINTERHALDER** (UC Davis Anthropology) and **KENNETT, Douglas J** (University of Oregon) CONFIRMATION OF IDEAL FREE SETTLEMENT OF THE NORTHERN CHANNEL ISLANDS USING QUANTIFIED ENVIRONMENTAL INFORMATION AND BAYESIAN ANALYSIS TO UNDERSTAND HABITAT SUITABILITY
- 2:30 PM **KATHLEEN GALVIN** (Colorado State University) and **BURNSILVER, Shauna B** (Natural Resource Ecology Laboratory) LINKING PASTORAL DECISION-MAKING TO ECOSYSTEM SERVICES: USING AN INTEGRATED MODELING APPROACH
- 2:45 PM **REBECCA BIRD** (Stanford University), **BIRD, Douglas W** (University of Maine) and **CODDING, Brian F** (Stanford University) CENTRAL PLACE FORAGING DECISIONS IN ANTHROPOGENIC LANDSCAPES: THE EFFECTS OF SCALE
- 3:00 PM **J STEPHEN LANSING** (University of Arizona) ADAPTIVE GOVERNANCE FOR BALINESE SUBAKS
- 3:15 PM Discussant: **WILLIAM H DURHAM** (Stanford)
- 3:30 PM End of Session

2-133 RACE AND ... : ARTICULATING LINGUISTIC INTERSECTIONS OF MULTIPLE SOCIAL AXES (Reviewed by Society for Linguistic Anthropology) Grand Ballroom Salon C, 5th Floor

- Organizer(s): **Adrienne Lo** (University of Illinois), **Elaine W Chun** (University of South Carolina) and **Angela Reyes** (Hunter College)
- Chair(s): **Elaine W Chun** (University of South Carolina)
- 1:45 PM **ELAINE W CHUN** (University of South Carolina) "BLACK KIDS WHO TRY TO ACT WHITE": READING RACIAL INAUTHENTICITY
- 2:00 PM **H SAMY ALIM** (UCLA) "CUZ EVERY NIGGA AIN'T A NIGGA": PERFORMING RACE, GENDER, SEXUALITY, CLASS AND REGION IN FREESTYLE RAP BATTLES
- 2:15 PM **ADRIENNE LO** (University of Illinois) RACE AND THE IDEOLOGY OF "ACCENT": INDEXICAL ORDERS IN INTRAETHNIC OTHERING
- 2:30 PM **MARY BUCHOLTZ** (UC-Santa Barbara) "IT'S DIFFERENT FOR GUYS": GENDERED NARRATIVES OF RACIAL CONFLICT AMONG WHITE CALIFORNIA YOUTH
- 2:45 PM **ANGELA REYES** (Hunter College) "RACIST!": METAPRAGMATIC REGIMENTATIONS OF RACIST SPEECH GENRES
- 3:00 PM Discussant: **ANA C ZENTELLA** (UC-San Diego)
- 3:15 PM Discussion
- 3:30 PM End of Session

2-134 REMEMBERING LIKE A STATE: MEMORY, AGENCY AND THE END/S OF NATIONAL PUBLICS (Reviewed by Society for Cultural Anthropology) Grand Ballroom Salon D, 5th Floor

- This session may be of particular interest to: P, CC, S**
- Organizer(s): **Margaret B Bodemer** (University of Hawai'i) and **Geoffrey White** (Univ of Hawai'i)
- Chair(s): **Margaret B Bodemer** (University of Hawai'i)
- 1:45 PM **LISA HUMPHREY** IN THE RESTRICTED ARCHIVES OF FIJI'S NATIVE LANDS AND FISHERIES COMMISSION: REGULATING NATIVE FIJIAN PASTS THROUGH CLASSIFIED "OFFICIAL HISTORIES"
- 2:00 PM **MARGARET B BODEMER** (University of Hawai'i) MAKING ORDINARY PEOPLE ACTORS IN NATIONAL HISTORY: THE POLITICS OF MEMORY IN THE EXHIBIT "HANOI LIFE UNDER THE SUBSIDY ERA"
- 2:15 PM **GEOFFREY WHITE** (Univ of Hawai'i) IMAGINING THE GOOD WAR IN PEARL

- 2:30 PM HARBOR'S NEW MILITARY TOURISM COMPLEX
CHRISTINA L SCHWENKEL (UC Riverside) FORGETTING SOCIALIST PASTS, IMAGINING CAPITALIST FUTURES: ARCHITECTURE AND STATE MEMORY IN VIETNAM
- 2:45 PM Discussant: **MARY HANCOCK**
- 3:00 PM Discussant: **RICHARD KURIN** (Smithsonian Institution)
- 3:15 PM Discussion
- 3:30 PM End of Session
- 2-135** **Invited Poster Session: SANA Invited POSTER SESSION** (Society for the Anthropology of North America) (Reviewed by Society for the Anthropology of North America) Grand Ballroom Salon G, 5th Floor
- 1:45 PM-3:30 PM Chair(s): Kelly M Branam (Saint Cloud State University)
KELLY M BRANAM (Saint Cloud State University) ENDURING CONSEQUENCES: POLITICAL AND CULTURAL LANDSCAPES OF THE YELLOWTAIL DAM
YASUSHI WATANABE (Keio University) AMERICAN EVANGELICAL TECHNIQUES AS APPLIED IN JAPAN
- 2-136** **Poster Session: SPANGLISH AS TRANSFORMATIVE LITERACY TOOL: TOWARD AN UNDERSTANDING OF THE POTENTIAL ROLE OF SPANISH-ENGLISH CODE-SWITCHING IN THE DEVELOPMENT OF ACADEMIC AND CRITICAL LITERACIES** (Reviewed by Council on Anthropology and Education) Grand Ballroom Salon G, 5th Floor
- This session may be of particular interest to: P**
- 1:45 PM-3:30 PM Organizer(s): Ramon A Martinez (UCLA) and Kris Gutierrez (UCLA)
Chair(s): Ramon A Martinez (UCLA)
- 2-137** **Invited Session: STRATEGIES IN TEACHING ANTHROPOLOGY 2009** (General Anthropology Division, General Anthropology Division) Room 408, 4th Floor
- This session may be of particular interest to: CC**
- Organizer(s): Patricia C Rice (West Virginia U)
Chair(s): David W McCurdy (Macalester College)
- 1:45 PM **ALEX BOLYANATZ** (College of DuPage) PLAYING THE ULTIMATUM GAME IN CLASS
- 2:00 PM Deborah Rotman (University of Notre Dame) STRATIFIED MONOPOLY: TEACHING SOCIAL INEQUALITY
- 2:15 PM **RICHARD H ROBBINS** (SUNY at Plattsburgh) TEACHING ABOUT INTELLIGENCE TESTING
- 2:30 PM **MARK N COHEN** TEACHING UNDERGRADUATES ABOUT EVOLUTION, SCIENCE, AND FAITH
- 2:45 PM **PETER M WOGAN** (Willamette Univ) NACIREMA AND AH-HA MOMENTS
- 3:00 PM **ANDREA L FREIDUS** (Michigan State U) and WHITEFORD, Linda M (Univ South Florida) OPENING UP MIC NIGHT: USING KARAOKE TO TEACH GENDER
- 3:15 PM Discussant: **SCOTT A LUKAS** (Lake Tahoe)
- 3:30 PM End of Session
- 2-138** **Invited Session: TECHNOLOGIES OF NORMALCY AND THE MEDICALIZATION OF CONTEMPORARY CHILDHOODS *ORGANIZED BY THE ANTHROPOLOGY OF CHILDREN & CHILDHOOD INTEREST GROUP** (Society for Psychological Anthropology) Room 407, 4th Floor
- This session may be of particular interest to: P, S**
- Organizer(s): Elizabeth A Carpenter-Song (Dartmouth Medical School) and Mara H Buchbinder (UCLA)
Chair(s): Mara H Buchbinder (UCLA)
- 1:45 PM **CHLOE SILVERMAN** AUTISM'S PROSAIC TECHNOLOGIES
- 2:00 PM **MELISSA M PARK** (Karolinska Institutet) RE-CASTING NORMAL FOR CHILDREN WITH AUTISM IN THE CLINIC: ELLIPSES, SUBTERRANEAN NARRATIVES AND IMAGINATIVE EDGES
- 2:15 PM **ELIZABETH A CARPENTER-SONG** (Dartmouth Medical School) MEDICALIZATION AND

- 2:30 PM THE STRUGGLE FOR A "NORMAL" LIFE: PERSPECTIVES OF U.S. CHILDREN AND PARENTS IN THE CONTEXT OF BEHAVIORAL AND EMOTIONAL DISORDERS
MARA H BUCHBINDER (UCLA) CHRONIC PAIN AND "STICKY" BRAINS: CLINICAL DISCOURSES ON ADOLESCENTS IN PAIN AND ON THE SPECTRUM
- 2:45 PM **EILEEN P ANDERSON-FYE** (Case Western Reserve University) and **FLOERSCH, Jerry E** (Case Western Reserve University) "I WANT TO FEEL NORMAL... BUT NOT NEUTRAL": COLLEGE STUDENTS' EXPERIENCES OF PSYCHIATRIC MEDICATION USAGE AND DESIRE FOR THE "JUST RIGHT" AMOUNT OF EMOTION
- 3:00 PM Discussant: **DOUGLAS HOLLAN** (UCLA)
- 3:15 PM Discussion
- 3:30 PM End of Session
- 2-139** **Invited Roundtable: THE DISCUSSION CONTINUES: ETHICS AND ANTHROPOLOGICAL PRACTICE** [Room 310, 3rd Floor](#)
This session may be of particular interest to: P, S
Organizer(s)/Chair(s): **Dena K Plemmons** (University of California, San Diego)
1:45 PM-:30 PM Introduction: **DENA K PLEMMONS** (University of California, San Diego)
GEORGE R LUCAS (U.S. Naval Academy)
Discussion
ROBERT A RUBINSTEIN (Maxwell School of SU)
Discussion
End of Session
- 2-140** **Invited Session: THE END(S) OF POLITICS IN CHINA** (Society for East Asian Anthropology) [Room 414, 4th Floor](#)
This session may be of particular interest to: CC, S
Organizer(s): **Andrew B Kipnis** (Australian National University) and **Susanne Ellen Brandtstaedter** (University of Oslo)
Chair(s): **Judith B Farquhar** (University of Chicago)
1:45 PM **ANDREW B KIPNIS** (Australian National University) EXAMINATION FEVER AND POLITICAL LEGITIMACY IN CHINA
2:00 PM **SIN WEN LAU** (Australian National University) SISTERHOOD AND THE POLITICS OF RELIGION IN CHINA
2:15 PM **NANLAI CAO** (University of Hong Kong) CHRISTIAN REVIVAL AND THE POLITICS OF MORALITY IN URBAN CHINA
2:30 PM **SUSANNE ELLEN BRANDTSTAEDTER** (University of Oslo) LEGAL KNOWLEDGE, POWER AND POLITICS IN RURAL CHINA
2:45 PM **PAL NYIRI** (Vrije Universiteit, Amsterdam) FROM STARBUCKS TO CARREFOUR: THE EVOLVING POLITICS OF CHINA'S CONSUMER
3:00 PM Discussant: **Judith B Farquhar** (University of Chicago)
3:15 PM Discussion
3:30 PM End of Session
- 2-141** **Invited Session: THE END/S OF AREA STUDIES: LATIN AMERICANS IN EUROPE** (Society for the Anthropology of Europe, Society for Latin American and Caribbean Anthropology) [Grand Ballroom Salon IV](#)
Organizer(s): **Jessaca B Leinaweaver** (Brown University) and **Karsten Paerregaard** (University of Copenhagen)
Chair(s): **Karsten Paerregaard** (University of Copenhagen)
1:45 PM **FINA CARPENA-MENDEZ** (Oregon State University) FATA MORGANA: LATIN AMERICANS IN POST-CELTIC TIGER IRELAND
2:00 PM **KARSTEN PAERREGAARD** (University of Copenhagen) FROM CARETAKERS TO BREADWINNERS (AND BACK AGAIN): TRANSNATIONAL TIES AMONG PERUVIANS IN SPAIN
2:15 PM **GLADIS AGUIRRE VIDAL** (Stockholm University) TAKING DECISIONS AND MOVING ADOLESCENTS IN ECUADORIAN TRANSNATIONAL MIGRATION

- 2:30 PM **JESSACA B LEINAWEAVER** (Brown University) IS ADOPTION MIGRATION? ADOPTED LATIN AMERICANS IN SPAIN
- 2:45 PM **TIMOTHY J SMITH** (Appalachian State University) AQUÍ ESTAMOS ON THE BLUE COAST: AN ONTOLOGY OF BELONGING FOR LATIN AMERICANS
 Discussant: **CAROLINE B BRETTELL** (Southern Methodist U)
- 3:00 PM Discussion
 3:15 PM Discussion
 3:30 PM End of Session
- 2-142** **Invited Session: THE ENDS OF PROSODY: WAYS OF SPEAKING AS IDEOLOGICAL MEANS AND ENDS** (Society for Linguistic Anthropology) Grand Ballroom Salon K, 5th Floor
This session may be of particular interest to: P, CC, S
 Organizer(s): Mark Sicoli (Max Planck Institute for Psycholinguistics) and Matthew S Wolfgram (University of Wisconsin)
 Chair(s): Mark Sicoli (Max Planck Institute for Psycholinguistics)
- 1:45 PM **MARK SICOLI** (Max Planck Institute for Psycholinguistics) SOUNDING BIG, BEING AUTHORITATIVE, SOUNDING SMALL, BEING RESPECTFUL: THE PERFORMANCE OF SOCIAL ROLES IN LACHIXÍO ZAPOTEC
- 2:00 PM **SUZANNE MENAIR** (University of Virginia) FAST, LOUD AND OUT-OF-CONTROL: PROSODY AND PASSIONATE DISCOURSE ON CHICAGO'S TRADING FLOORS
- 2:15 PM **NICHOLAS H HARKNESS** (Univ of Chicago) THE PARALINGUISTIC VOICING OF PERSONHOOD IN SEOUL, SOUTH KOREA.
- 2:30 PM **ANDREA L KORTENHOVEN** "SOUNDING LIKE A PREACHER": PROSODIC STYLING IN THE TESTIMONIES AND SERMONS OF BLACK CHURCHWOMEN
- 2:45 PM **MATTHEW S WOLFGRAM** (University of Wisconsin) THE SOUND OF AUTHORITY: PROSODIC ICONICITY IN AYURVEDA DISCOURSE
 Discussant: **ROBIN QUEEN** (Univ of Michigan)
- 3:00 PM Discussion
 3:15 PM Discussion
 3:30 PM End of Session
- 2-143** **THE NEW BOLIVIAN CONSTITUTION AS AN ARENA OF POLITICAL, LEGAL, AND CULTURAL STRUGGLE** (Reviewed by Society for Latin American and Caribbean Anthropology) Grand Ballroom Salon F, 5th Floor
This session may be of particular interest to: S
 Organizer(s): Maria L Lagos (Herbert H Lehman College and Graduate Center, CUNY) and Pamela R Calla (UNIVERSIDAD CORDILLERA)
 Chair(s): Maria L Lagos (Herbert H Lehman College and Graduate Center, CUNY)
- 1:45 PM Introduction: **MARIA L LAGOS** (Herbert H Lehman College and Graduate Center, CUNY)
- 2:00 PM **CARMEN MEDEIROS** (NYU-CLACS) "WE, THE OTHER, THE OTHER-OURSELVES, AND THE ANTHROPOLOGIST: VIOLENT RACIST CLASHES, OLD RACIAL FEARS, NEW RACIAL AMBIVALENCES, AND THE CHALLENGES FOR ANTHROPOLOGY IN CONTEMPORARY BOLIVIA"
- 2:15 PM **MARIA L LAGOS** (Herbert H Lehman College and Graduate Center, CUNY) HOW TO REFOUND A STATE? POPULAR AND DOMINANT IMAGERIES OF STATE IN THE BOLIVIAN CONSTITUTIONAL ASSEMBLY.
- 2:30 PM **NANCY G POSTERO** (UC San Diego) THE INSTITUTIONALIZATION OF INDIGENOUS CULTURAL AND MORAL VALUES IN BOLIVIA'S NEW CONSTITUTION: RETHINKING LIBERALISM THROUGH THE LENS OF COSMOVISIÓN
- 2:45 PM **PAMELA R CALLA** (UNIVERSIDAD CORDILLERA) LEGAL STRUGGLES AND STREET POLITICS IN THE BOLIVIAN CONSTITUENT PROCESS: CHALLENGES TO THE CONSTRUCTION OF A POLITICS OF CLASS
 Discussant: **CHARLES R HALE** (Univ of Texas at Austin)
- 3:00 PM Discussion
 3:15 PM Discussion
 3:30 PM End of Session

- 2-144** **Invited Session: THE WORST PLANT IN THE WORLD** (Culture and Agriculture)
Grand Ballroom Salon III, 1st Floor Courtyard Marriott
 Organizer(s): Peter Benson (Washington University in St Louis) and Glenn D Stone (Washington U-St Louis)
 Chair(s): Glenn D Stone (Washington U-St Louis)
 1:45 PM **Peter Benson** (Washington University in St Louis) A DIFFERENT SIDE OF TOBACCO
 2:00 PM **JEFFERY W BENTLEY** (Agricultural Anthropologist) DAMNED IF YOU DON'T: BOLIVIAN COCA
 2:15 PM **KAORI O'CONNOR** (University College London - UCL) TAPIOCA: THE HIDDEN HISTORY
 2:30 PM **JAMES E McWILLIAMS** (Texas State University) THE STRANGE CAREER OF KING CORN: MAIZE AND MONOCULTURE IN AMERICAN HISTORY
 2:45 PM **GLENN D STONE** (Washington U-St Louis) COTTON: THE FABRIC OF OUR LIVES?
 3:00 PM Discussant: **SIDNEY MINTZ** (Johns Hopkins University)
 3:15 PM Discussion
 3:30 PM End of Session

- 2-145** **Invited Session: THEORIZING INFRASTRUCTURE: TECHNOPOLITICS OF DEVELOPMENT IN CONTEMPORARY AFRICA** (Association for Africanist Anthropology, Association for Political and Legal Anthropology) Room 404, 4th Floor
 Organizer(s)/Chair(s): Janell Rothenberg (UCLA)
 1:45 PM **NOELLE C SULLIVAN** IMAGINING A 'MODERN' HOSPITAL: CREATING A VISUAL AESTHETIC IN A GOVERNMENT HOSPITAL IN TANZANIA
 2:00 PM **JANELL ROTHENBERG** (UCLA) HUB OF VIRTUE: CORPORATE SOCIAL RESPONSIBILITY AND MEGA-PORT DEVELOPMENT IN NORTHERN MOROCCO
 2:15 PM **MICHAEL J DEGANI** (Yale University) ETHICS AND ENERGY CONSUMPTION IN DAR ES SALAAM, TANZANIA
 2:30 PM **ANTONIO TOMAS** MANAGING ROQUE SANTEIRO: CONTESTED SPACES, INFRASTRUCTURE AND REGIMES OF BARE LIFE
 2:45 PM **ANTINA VON SCHNITZLER** (Columbia University) "THE PEOPLE SHALL GOVERN": INFRASTRUCTURE, CITIZENSHIP AND THE POLITICAL IMAGINATION IN POST-APARTHEID SOUTH AFRICA
 3:00 PM Discussant: **BRENDA CHALFIN** (University of Florida)
 3:15 PM Discussion
 3:30 PM End of Session

- 2-146** **Invited Session: WHAT IF POLICY MAKERS LISTENED TO ANTHROPOLOGISTS ABOUT WELFARE REFORM AND POVERTY?** (Society for the Anthropology of North America) Room 413, 4th Floor
 Organizer(s)/Chair(s): Sandra L Morgen (Oregon)
 1:45 PM **SANDRA L MORGEN** (Oregon)
 2:00 PM **JANE L COLLINS** (University of Wisconsin)
 2:15 PM **DANA-AIN DAVIS** (Queens College)
 2:30 PM **JANE HENRICI** (IWPR)
 2:45 PM **CATHERINE P KINGFISHER** (University of Lethbridge)
 3:00 PM **KATHLEEN A PICKERING** (Colorado State University)
 3:15 PM Discussion
 3:30 PM End of Session

- 2-147A** **Invited Session: ANTHROPOLOGY'S POST-NATIONAL SPACES** (AAA Presidential Session, Commission on World Anthropologies, World Council of Anthropological Associations) Liberty Ballroom B, 3rd Floor
 Organizer(s)/Chair(s): Monica Heller (University of Toronto)
 1:45 PM **MONICA HELLER** (University of Toronto) ANTHROPOLOGY'S POST-NATIONAL SPACES

- 2:00 PM **ANDRE E LEVY** (Ben-Gurion University) PARADOXES OF ROOTS TOURISM: ISRAELIS IN MOROCCO
- 2:15 PM **NANDINI SUNDAR** (University of Delhi) TWO DISCIPLINES, MANY DESIRES: SOCIOLOGY, ANTHROPOLOGY AND LANGUAGE IN POST-COLONIAL INDIA
- 2:30 PM **CRISTOBAL GNECCO** (Museo de Historia Natural) ARCHAEOLOGY AND MULTICULTURALISM
- 2:45 PM **PAUL LANE** (Univ of York) POSSIBILITIES FOR A POST-NATIONALIST ARCHAEOLOGY IN SUB-SAHARAN AFRICA: INDIGINEITY, HYBRID KNOWLEDGE AND THE PUBLIC SPHERE
- 3:00 PM **DONALD BRENNEIS** (UCSC) MONEY, MEASUREMENT, AND THE INSTITUTIONAL SHAPING OF POST-NATIONAL ANTHROPOLOGIES
- 3:15 PM Discussion
- 3:30 PM End of Session

2-147

Invited Session: ENDINGS AND/OR NEW BEGINNINGS? FEMINIST, MEDICAL, AND PUBLIC ANTHROPOLOGY IN THE WORK OF LOUISE LAMPHERE (AAA Presidential Session) Grand Ballroom Salon I, 5th Floor
This session may be of particular interest to: P, S

Organizer(s): Deborah A Boehm (University of Nevada, Reno) and Nancy J Burke (University of California, San Francisco)
 Chair(s): Cymene Howe (Rice University)

- 1:45 PM **PATRICIA ZAVELLA** (U of California Santa Cruz) BRINGING IT ALL BACK HOME: MENTORING, GENDERED LABOR, AND IMMIGRATION IN THE WORK OF LOUISE LAMPHERE
- 2:00 PM **LIZA BAKEWELL** (Brown University) WHY HISTORY MATTERS OR WHY THE FAMILY TREE OF WOMEN ANTHROPOLOGISTS IN THE SOUTHWEST MATTERS
- 2:15 PM **MARY H MORAN** (Colgate University) HOW DOES THIS ADVANCE THE ARGUMENT? LOUISE LAMPHERE AS FEMINIST MENTOR
- 2:30 PM **KAY B WARREN** (Brown University) LISTENING TO THE YOUNG: DILEMMAS AND POSSIBILITIES IN POST-"FEMINIST" ANTHROPOLOGICAL RESEARCH
- 2:45 PM **CAROL B STACK** (University of California) DOING ETHNOGRAPHY FOR SOCIAL JUSTICE
- 3:00 PM Discussant: **RAYNA RAPP** (New York University)
- 3:15 PM Discussant: **LOUISE LAMPHERE** (University of New Mexico)
- 3:30 PM Break
- 3:45 PM **BETH BAKER-CRISTALES** (California State University, Los Angeles) STRUCTURING RACE: BLACK AND BROWN IN LOS ANGELES
- 4:00 PM **JOCELYN H DEHAAS** (Eastern Washington University) THE LEGACY OF LOUISE LAMPHERE IN THE ANALYSIS OF WOMEN AND THE WORKPLACE
- 4:15 PM **DEBORAH A BOEHM** (University of Nevada, Reno) "UN RANCHO DE PURAS MUJERES/A TOWN OF ONLY WOMEN" – SITUATING WOMEN AND GENDER WITHIN TRANSNATIONAL MEXICAN MIGRATION
- 4:30 PM **NANCY J BURKE** (University of California, San Francisco) "JUST ONE MORE TRIAL": IMMIGRATION, INEQUALITY, AND CANCER
- 4:45 PM **CATHLEEN E WILLGING** (BHRCS) and LAMPHERE, Louise (University of New Mexico) NEOLIBERALIZING BEHAVIORAL HEALTH CARE IN NEW MEXICO: THE STRUGGLE FOR SAFETY-NET INSTITUTION SURVIVAL IN RURAL AREAS
- 5:00 PM **SARAH B HORTON** (University of Colorado, Denver) TAKING ON THE US HEALTH CARE SYSTEM: LAMPHERE'S LEGACY TO PUBLIC ANTHROPOLOGISTS
- 5:15 PM Discussant: **LOUISE LAMPHERE** (University of New Mexico)
- 5:30 PM End of Session

2-148

Invited Session: GATHERING THEM TOGETHER AND BRINGING THEM HOME - THE RELATIONAL MUSEUM IN ACTION (Council for Museum Anthropology, Society for Visual Anthropology) Grand Ballroom Salon H, 5th Floor

This session may be of particular interest to: P, CC, S

Organizer(s): Joshua A Bell (Smithsonian) and Howard Morphy (Australian National University)

Chair(s): Philip G Jones (South Australian Museum)

- 1:45 PM **LINDY ALLEN** (Museum Victoria) IMAGES AS OBJECTS: THE INTRINSIC IMPORTANCE OF THE PHOTOGRAPH
- 2:00 PM **ARON L CROWELL** (Smithsonian Institution) SHARING KNOWLEDGE IN ALASKA: SMITHSONIAN COLLECTIONS COME HOME
- 2:15 PM **ERIN L HASINOFF** (Columbia University) TAKING THE COLLECTIONS HOME: DIGITAL ESTRANGEMENTS OF MATERIAL BURMA
- 2:30 PM **PHILIP JOHN BATTY** (Museum Victoria) LET'S TALK: REPATRIATION AS A PROCESS OF INTERCULTURAL DIALOGUE
- 2:45 PM **EUSE DUBUC** (Université de Montréal) AFTER THE REPATRIATION OF HUMAN REMAINS: THE CHALLENGE OF CULTURALLY SIGNIFICANT OBJECTS
- 3:00 PM **PHILIPPA R DEVESON** (Australian National University) CONVERSATION ACROSS THE GENERATIONS: YOLNGU AGENCY IN AN ONGOING FILM PROJECT
- 3:15 PM **KATE HENNESSY** (University of British Columbia) DIGITAL MATTERS: ANTHROPOLOGY, DISCIPLINARITY AND REPATRIATION IN A NORTHERN ATHAPASKAN COMMUNITY
- 3:30 PM **CLARE E HARRIS** (University of Oxford) THE IMPERIAL ARCHIVE AND ITS AVATARS
- 3:45 PM **FRED R MYERS** (New York University) YAYAYI – REFLECTIONS ON THE HISTORY OF AN OUTSTATION
- 4:00 PM **GWYNEIRA L ISAAC** (Arizona State University) INCORPORATE WORLDS: DIGITAL TECHNOLOGY AND THE NEXUS OF HISTORIES
- 4:15 PM **MORGAN PERKINS** (SUNY Potsdam) REINTERPRETING CHINA: THE MUSEUM, THE ARTIST AND THE OBJECT
- 4:30 PM **RUTH B PHILLIPS** (Carleton University) COMPLEMENT AND COMPLIMENT: ASSEMBLING WESTERN AND INDIGENOUS KNOWLEDGES IN DIGITAL SPACE
Discussant: **CHRIS GOSDEN** (University of Oxford)
- 4:45 PM Discussant: **FRANCOISE DUSSART** (U of Connecticut)
- 5:00 PM Discussant: **HOWARD MORPHY** (Australian National University)
- 5:15 PM
- 5:30 PM End of Session

2-149

Invited Session: MAKING DAILY LIFE DEADLY: THE MILITARIZATION OF EVERYDAY LIFE, NORTH AND SOUTH (AAA Executive Program Committee, American Ethnological Society) *Juniper's, Mezzanine Level Courtyard Marriott*

This session may be of particular interest to: P, CC, S

Organizer(s)/Chair(s): Philippe Bourgois (University of Pennsylvania) and Nancy M Scheper-Hughes (U of California, Berkeley)

- 1:45 PM Introduction
- 2:00 PM **PHILIPPE BOURGOIS** (University of Pennsylvania) THE U.S. WAR ON DRUGS: JUST ANOTHER NIGHT IN A NORTH PHILADELPHIA JAIL
- 2:15 PM **DIIDER FASSIN** (EHESS-Paris) THE MORAL ECONOMY OF THE POLICE: THE EVERYNIGHT SECURITIZING OF THE FRENCH BANLIEUE
- 2:30 PM **LOIC WACQUANT** (University of California, Berkeley) MEAN STATE: THE MILITARIZATION OF MARGINALITY IN THE BLACK AMERICAN GHETTO AND THE BRAZILIAN FAVELA
- 2:45 PM **LAURENCE RALPH** (The University of Chicago) "YOU NEVER EVER HEAR ABOUT THE WHEELCHAIR": VIOLENCE, DEBT, AND DISABILITY IN A CHICAGO STREET GANG
Discussion
- 3:00 PM
- 3:30 PM **NANCY M SCHEPER-HUGHES** (U of California, Berkeley) AFTER THE DEATH SQUADS IN NEOLIBERAL BRAZIL: FACE TO FACE WITH ABIDORAL QUEIROZ
- 3:45 PM **BEATRIZ MANZZ** THE RESURGENCE OF DEATH SQUADS IN POST-WAR GUATEMALA
- 4:00 PM **ROGER N LANCASTER** (George Mason U) SEX PANIC AND THE PUNITIVE STATE: HOW FEAR UNDERMINES DEMOCRACY IN AMERICA
- 4:15 PM **HUGH GUSTERSON** (George Mason U) TRUTH DETECTION AT LARGE

4:30 PM Discussant: **HOMI K BHABHA** (Harvard)
4:45 PM Discussion
5:30 PM End of Session

2-150 **Invited Session: MUSLIM COSMOPOLITANISM AND THE END/S OF SECULARISM? MOVEMENT, IDENTITY, AND CONTEMPORARY RECONFIGURATIONS** (Society for Anthropology of Religion) Grand Ballroom Salon L, 5th Floor

This session may be of particular interest to: S

Organizer(s)/Chair(s): Mara A Leichtman (Michigan State University) and Dorothea E Schulz (Indiana University)

1:45 PM **IRFAN AHMAD** (Monash University) AN OUTLINE OF ABUL KALAM AZAD'S COSMOPOLITAN THEOLOGY

2:00 PM **MARA A LEICHTMAN** (Michigan State University) (STILL) EXPORTING THE IRANIAN REVOLUTION: COSMOPOLITANISM AND CONVERSION TO SHI'I ISLAM IN SENEGAL

2:15 PM **JOSEPH B HILL** (American University in Cairo) THE COSMOPOLITAN SAHARA: BUILDING A GLOBAL ISLAMIC VILLAGE IN MAURITANIA

2:30 PM **SAMULI SCHIELKE** (Zentrum Moderner Orient (ZMO)) FLIGHTS OF FANTASY: ENGAGING THE WORLD IN PROVINCIAL EGYPT

2:45 PM Discussant: **PAUL A SILVERSTEIN** (Reed College)

3:00 PM Discussion

3:30 PM Break

3:45 PM **ALEXANDRE CAIRO** (Erlangen University / Utrecht University) MUSLIM RESPONSES TO "INTEGRATION" DEBATES IN EUROPE: THE MINORITY FIQH PROJECT AND THE MAKING OF AN ISLAMIC COUNTERPUBLIC

4:00 PM **SIMON HAWKINS** (Franklin & Marshall College) PROTECTING THE MOSQUE: COSMOPOLITAN SALESMEN AND PAROCHIAL TOURISTS IN TUNISIA

4:15 PM **DOROTHEA E SCHULZ** (Indiana University) THE POLITICS AND AESTHETICS OF COSMOPOLITAN MUSLIM DRESS STYLES IN MALI

4:30 PM **BETH A BUGGENHAGEN** (Indiana University) PICTURING WOMEN'S WORTH: MUSLIM VISUAL CULTURES AND THE IMAGE ECONOMY IN GLOBAL SENEGAL

4:45 PM Discussant: **MISTY L BASTIAN** (Franklin & Marshall College)

5:00 PM Discussion

5:30 PM End of Session

2-151 **Invited Session: THE END/S OF RACE IN THE AGE OF PRESIDENT OBAMA** (AAA Executive Program Committee) Grand Ballroom Salon II, 1st Floor Courtyard Marriott

This session may be of particular interest to: P, CC, S

Organizer(s)/Chair(s): Kimberly E Simmons (University of South Carolina)

1:45 PM Introduction: **KIMBERLY E SIMMONS** (University of South Carolina)

2:00 PM Film

3:00 PM **ARTHUR K SPEARS** (CUNY) RACE IN THE AGE OF OBAMA: REVISITING RACE/RACISM FUNDAMENTALS

3:15 PM **JOHN M HARTIGAN** (University of Texas) INDIVIDUATING OBAMA: MANEUVERS THROUGH AMERICAN RACIAL DISCOURSE

3:30 PM **FAYE V HARRISON** (U of Florida) EMBRACING NEW MODEL MINORITIES AND BLACK IMMIGRANT SAGAS IN THE "POSTRACIAL" RECONFIGURATION OF US STRUCTURAL RACISM

3:45 PM **LISA M ANDERSON-LEVY** (Beloit College) THE END(S) OF DIFFERENCE? TOWARDS AN UNDERSTANDING OF THE "POST" IN POST-RACIAL

4:00 PM **MATTHEW S DURINGTON** (Towson) OBALTIMORE

4:15 PM **AUDREY SMEDLEY** (VCU) THE ELECTION OF BARACK OBAMA AND WHAT THIS SAYS ABOUT RACE IN AMERICA

4:30 PM Discussant: **LEITH P MULLINGS** (Graduate Center-CUNY)

4:45 PM Discussant: **IRMA McCLAURIN** (University of Minnesota)
 5:00 PM Discussion
 5:30 PM End of Session

2-152 Invited Session: TOURISM, ARCHAEOLOGY, AND DEVELOPMENT

(Archeology Division) Independence Ballroom II, 3rd Floor

This session may be of particular interest to: P

Organizer(s): Rachel F Giraudo (UC Berkeley)

Chair(s): Benjamin W Porter (U of California, Berkeley)

1:45 PM Introduction: **RACHEL F GIRAUDO** (UC Berkeley)

2:00 PM **LENA MORTENSEN** (University of Toronto at Scarborough) CRAFTING NEW DESTINATIONS: ARCHAEOLOGICAL TOURISM AND IDENTITY POLITICS IN HONDURAS

2:15 PM **MORAG M KERSEL** (University of Toronto) and **ROWAN, Yorke M** (University of Notre Dame) IT'S A SMALL WORLD AFTER ALL: GLOBALIZED TOURISM AND THE REPRESENTATION OF THE ISRAELI PAST

2:30 PM **DYLAN J CLARK** (Harvard University) and **MUNOZ-FERNANDEZ, Carmen** (Harvard University/Tulane Univ) SIGHTS, SOUNDS, AND SPECTACLE: THE PALIMPSEST OF ARCHAEOLOGICAL NARRATIVES AT XCARET (P'OLE'), QUINTANA ROO, MEXICO

2:45 PM **TERESA E P DELFIN** (Stanford University) "JUST LIKE THE INCAS": PERFORMING THE PAST ON THE INCA TRAIL

3:00 PM **MEREDITH L JOHNSON** CHICKASAW HOMELAND TOURS: HERITAGE TOURISM, COLLECTIVE MEMORY, AND CHICKASAW IDENTITY

3:15 PM Discussant: **PHILIP L KOHL** (Wellesley College)

3:30 PM Break

3:45 PM **BENJAMIN W PORTER** (U of California, Berkeley) TELLING THE TELL: REVALUING RUINS ON MIDDLE EASTERN TOURISM'S MARGINS

4:00 PM **UZI BARAM** (New College of Florida) MARKETING ETHNIC HERITAGE: TOURISM AND COSMOPOLITANISM IN PURSUIT OF THE PAST

4:15 PM **JULIE R LABATE** (Seminole Tribe of Florida) A PLACE OF LEARNING: BRIDGING THE GAP BETWEEN TOURISM AND ARCHAEOLOGY

4:30 PM **MARA D BERNSTEIN** and **BENNETT, John R** ARCHAEOLOGY FIELD SCHOOLS: A WORKING HOLIDAY, A HOLIDAY FROM WORK, OR WORK FOR THE HOLIDAY WORKERS

4:45 PM **REBECCA S GRAFF** (University of Chicago) ARCHAEOLOGIES OF PAST, PRESENT, AND FUTURE TOURISM: EXCAVATING CHICAGO'S 1893 WORLD'S COLUMBIAN EXPOSITION

5:00 PM Discussant: **K ANNE PYBURN** (Indiana University)

5:15 PM Discussant: **NELSON H GRABURN** (UC Berkeley)

5:30 PM End of Session

2-153 DISPLACEMENT, ACCESS TO ENVIRONMENTAL RESOURCES, AND THE POLITICAL (RE)ORGANIZATION OF SPACE (Reviewed by Anthropology and Environment Section) Room 410, 4th Floor

This session may be of particular interest to: P, CC, S

Organizer(s): Rebecca C Witter (University of Georgia) and Lisa Cliggett (U of Kentucky)

Chair(s): Rebecca C Witter (University of Georgia)

1:45 PM **BRANDON D LUNDY** (Kennesaw State University) ETHNIC ENCOUNTERS AND EVERYDAY ECONOMICS IN KASSUMBA, GUINEA-BISSAU

2:00 PM **GAYATRI S THAMPY** and **COHEN, Jeffrey H** (The Ohio State University) NEOLIBERAL LAND REFORMS, TOURISM AND DISPLACEMENT AND GHETTOIZATION AMONG THE ISLAND POPULATIONS OF THE BOCAS DEL TORO ARCHIPELAGO IN PANAMA

2:15 PM **LAURA A OGDEN** (Florida International University) THE POLITICS OF EMPLACEMENT TWENTY-FIVE YEARS AFTER HURRICANE ANDREW

2:30 PM **REBECCA K ZARGER** (University of South Florida) DISPLACEMENT AND DETERRITORIALIZATION AT HOME: LONG-TERM EFFECTS OF AN APERTURE OF

P: Practicing and Applied Anthropologists **S:** Students
CC: Teachers of Anthropology and Community Colleges

- 2:45 PM ENVIRONMENTAL CHANGE
REBECCA C WITTER (University of Georgia) TAKING THE TERRITORY WITH THEM AS THEY GO: MALULEKE TERRITORY AND MOBILITY IN MOZAMBIQUE'S LIMPOPO NATIONAL PARK
- 3:00 PM Break
- 3:15 PM **AMBER WUTICH** (Arizona State U) DEVIL'S BARGAIN: THE COSTS OF MAINTAINING A SUSTAINABLE WATER INSTITUTION IN A BOLIVIAN SQUATTER SETTLEMENT
- 3:30 PM **GREGORY S GULLETTE** (Santa Clara University) RURAL MIGRATION AND URBAN SETTLEMENT: EXAMINING DOMESTIC MIGRATION AND ENVIRONMENTAL (IN)JUSTICES IN BANGKOK, THAILAND
- 3:45 PM **DERICK A FAY** (U of California, Riverside) "THE TRUST IS OVER! WE WANT TO PLOUGH!": FORCED VILLAGIZATION AND LOCALLY DRIVEN DISPLACEMENT IN SOUTH AFRICA
- 4:00 PM **VIKRAMADITYA THAKUR** (Yale University) LEADING MATTERS: DISPLACEMENT, RELOCATION AND THE SUBALTERN AS POLITICAL BROKERS
- 4:15 PM **LISA CLIGGETT** (U of Kentucky) FROM THE RIVER TO THE FOREST: GWEMBE TONGA MIGRATION AND COMMUNITY FORMATION IN A ZAMBIAN FRONTIER
- 4:30 PM Discussant: **ANTHONY R OLIVER-SMITH** (University of Florida)
- 4:45 PM Discussant: **DAVID M HUGHES**
- 5:00 PM Discussion
- 5:45 PM End of Session
- 2-154** **GLOBALIZATION** (Film, Video and Interactive Media Screening Program)
Independence Ballroom III, 3rd Floor
- 2:15 PM **PETER BIELLA**, MAASAI MIGRANTS
- 2:40 PM Discussion
- 2:45 PM **AMELIA HAPSARI**, SHARING PARADISE
- 3:45 PM **DAVID E. SIMPSON**, MILKING THE RHINO
- 4:45 PM **ROBERT NUGENT**, END OF THE RAINBOW
- 2-154A** **AAA EXECUTIVE BOARD ORIENTATION** Rittenhouse, 1st Floor Courtyard Marriott
2:00PM-4:00PM
- 2-155** **AEC BUSINESS MEETING** William Penn Boardroom, 1st Floor Courtyard Marriott
3:00 PM-5:00 PM
Organizer(s): Richard Thomas (AAA Staff)
- 2-156** **ANTHROPOLOGY EDITORS MEETING** Mezzanine I, Mezzanine Level Courtyard Marriott
3:00 PM-5:00 PM
Organizer(s): Sharon Stein (AAA) and Tom Boellstorff (U of California, Irvine)
- 2-157** **Society for Cultural Anthropology CA INTERN PROGRAM MEETING** Logan, 1st Floor Courtyard Marriott
4:00 PM-5:00 PM
This session may be of particular interest to: S
Organizer(s): Kim Fortun (Rensselaer)
- 2-158** **Society for Urban, National and Transnational/Global Anthropology COMMITTEE ON REFUGEE AND IMMIGRANTS (CORI) ANNUAL MEETING** Room 308, 3rd Floor
4:00 PM-5:30 PM
This session may be of particular interest to: P, S
Organizer(s): Anna O O'Leary (University of Arizona) and Anahi Viladrich (Hunter College, CUNY)
- 2-159** **Invited Session: ALTERNATE GENERATION SOLIDARITY: A ROUNDTABLE DISCUSSION BETWEEN STUDENTS AND SENIOR ANTHROPOLOGISTS** (National Association of Student Anthropologists, Association of Senior Anthropologists) Grand Ballroom Salon I, 1st Floor Courtyard Marriott

This session may be of particular interest to: P, CC, S

Organizer(s): Amanda J Abramson (Michigan State University)

Chair(s): Alice B Kehoe (U of WI - Milwaukee) and Marcy M Hessling (Michigan State University)

4:00 PM

J ANTHONY PAREDES (Florida State University)

4:15 PM

JOHN K TRAINOR (University of South Florida)

4:30 PM

JASON E MILLER (University of South Florida)

4:45 PM

RORY G MCCARTHY (University of Pittsburgh)

5:00 PM

BERNICE A KAPLAN (retiree: Wayne State University)

5:15 PM

JOALLYN ARCHAMBAULT (Smithsonian)

5:30 PM

Discussion

5:45 PM

End of Session

2-160**Society for Humanistic Anthropology AWARD WINNING WRITING IN HUMANISTIC ANTHROPOLOGY** Room 413, 4th Floor

4:00 PM-5:45 PM

Organizer(s): Frederic Gleach (Cornell University)

2-161**Invited Session: BUREAUCRACY AND BEFUDDLEMENT: POLICY AND IMPERFECT TRANSLATION, ORGANIZED BY THE INTEREST GROUP FOR THE ANTHROPOLOGY OF PUBLIC POLICY** (Association for Political and Legal Anthropology, National Association of Student Anthropologists) Grand Ballroom Salon K, 5th Floor**This session may be of particular interest to: S**

Organizer(s): Jessica L O'Reilly (Princeton University and UC San Diego) and Heath Cabot (University of California, Santa Cruz)

Chair(s): Heather Hindman (University of Texas at Austin)

4:00 PM

HEATH CABOT (University of California, Santa Cruz) MAKING "REAL REFUGEES": TRANSLATING LIVES AND POLICY IN GREEK NGO BUREAUCRACIES

4:15 PM

COURTNEY CAROTHERS (University of Alaska Fairbanks) and **RAYMOND-YAKOUBIAN**, Julie **SCIENCE, TRANSLATION, AND RESISTANCE IN THE BIG FISH BUREAUCRACY OF THE U.S. NORTH PACIFIC**

4:30 PM

KREGG HETHERINGTON (Dalhousie University) POLICIES THAT BEGET INFORMATION THAT BEGETS POLICY: TRANSPARENCY POLITICS IN PARAGUAY'S LAND BUREAUCRACIES

4:45 PM

HEATHER HINDMAN (University of Texas at Austin) MEDIATING SECURITY POLICY IN KATHMANDU

5:00 PM

JESSICA L O'REILLY (Princeton University and UC San Diego) THE COLLAPSE OF THE WEST ANTARCTIC ICE SHEET: SCIENCE, CHAPTERS, AND THE INTERGOVERNMENTAL PANEL ON CLIMATE CHANGE

5:15 PM

A JAMIE SARIS (National U of Ireland, Maynoot) ADDICTIONS, ERECTIONS, AND REASONABLE PEOPLE: THE ROLE OF RESEARCH IN TRANSLATING THE SUBJECT OF POLICY

5:30 PM

Discussant: **SUSAN GREENHALGH** (Univ California at Irvine)

5:45 PM

End of Session

2-162**Invited Session: CLASS AND IDENTITY** (Central States Anthropological Society, Society for the Anthropology of Work) Room 309, 3rd Floor**This session may be of particular interest to: P, CC, S**

Organizer(s)/Chair(s): E Paul Durrenberger (Penn State)

4:00 PM

GERRIE CASEY (John Jay College, CUNY) "CANDY, SEX & FLOWERS IN THE OFFICE: CLASS, GENDER AND DISTORTED ILLUSIONS OF INTERSECTIONALITY IN CONTEMPORARY PUERTO RICO"

4:15 PM

DIMITRA DOUKAS (Independent Scholar) THE GUN QUESTION

4:30 PM

Discussion

4:45 PM

SHARRYN KASMIR (Hofstra University) "RETHINKING THE RESERVE ARM OF LABOR"

5:00 PM Discussion
5:15 PM **STEVE M STRIFFLER** (University of New Orleans) IDENTITY AND SOLIDARITY IN THE COLOMBIAN COAL CAMPAIGN
5:30 PM Discussion
5:45 PM End of Session

2-163 **Invited Session: CREATIVITY AT WORK** (Society for Humanistic Anthropology)
Room 406, 4th Floor

This session may be of particular interest to: P, S

Organizer(s): Timothy de Waal Malefyt (BBDO & Parsons, The New School for Design) and Brian Moeran (Copenhagen Business School)

Chair(s): Brian Moeran (Copenhagen Business School) and Timothy de Waal Malefyt (BBDO & Parsons, The New School for Design)

4:00 PM Introduction: **TIMOTHY DE WAAL MALEFYT** (BBDO & Parsons, The New School for Design)

4:15 PM **BRIAN MOERAN** (Copenhagen Business School) CREATIVITY AT WORK

4:30 PM **WILLIAM O BEEMAN** (University of Minnesota) CREATIVITY INSIDE AND OUTSIDE THE BOX: MUSICAL EXAMPLES

4:45 PM **KIMBERLY A COUVSON** (Cornell University) CREATIVITY AS AN INPUT INTO THE PRODUCTION OF CULTURE IN CHINA

5:00 PM **ROBERT J MORAIS** (Weinman Schnee Morais) INNOVATION AND COLLABORATION IN ADVERTISING AGENCIES

5:15 PM **SCOTT G. POBINER** (Parsons School of Design) CREATIVITY BITES

5:30 PM Discussant: **HELENA WULFF** (Stockholm University)

5:45 PM End of Session

2-164 **Invited Session: EXTREME: HISTORIES AND ECONOMIES OF HUMANNES**
INSIDE OUTERSPACES (American Ethnological Society and Society for Cultural Anthropology) Grand Ballroom Salon J, 5th Floor

Organizer(s): David Valentine (University of Minnesota), Valerie A Olson (Rice University) and Debora Battaglia (Mount Holyoke)

Chair(s): Valerie A Olson (Rice University)

4:00 PM **DAVID VALENTINE** (University of Minnesota) COMMERCIAL SPACE ENTERPRISE AT THE BEGINNING AND END OF HISTORY

4:15 PM **STEFAN G HELMREICH** (MIT) EXTREME LIFE FORMS

4:30 PM **VALERIE A OLSON** (Rice University) THE POLITICAL COSMOLOGY OF PLANETARY ENDS AND MEANS

4:45 PM **TOM BOELLSTORFF** (U of California, Irvine) IRL

5:00 PM **JOSEPH MASCO** THE END OF ENDS

5:15 PM **DEBBORA BATTAGLIA** (Mount Holyoke) SERIOUSLY AT HOME IN "ZERO GRAVITY"

5:30 PM Discussion

5:45 PM End of Session

2-165 **FORMAL MODELS AND METHODS IN CULTURAL ANTHROPOLOGY**

(Reviewed by Society for Anthropological Sciences) Room 415, 4th Floor

Chair(s): Giovanni Bennardo (Northern Illinois University)

4:00 PM **DAVID K BEINE** (SIL International) THE END OF THE WORLDVIEW CONCEPT IN ANTHROPOLOGY? A SUMMARY ANALYSIS.

4:15 PM **GIOVANNI BENNARDO** (Northern Illinois University) DEMOCRACY IN THE KINGDOM OF TONGA: A COGNITIVE PERSPECTIVE.

4:30 PM **F ALETHEA MARTI** (UCLA) GOSSIP AND THE LOGICAL CONSTRUCTION OF IDENTITY AMONG ZINACANTEC MAYA ADOLESCENTS

4:45 PM **ROLANDO DE AGUIAR**, AKTIPIS, C. Athena (University of Arizona, EEB) and **CRONK, Lee** (Rutgers U) CAN SIMPLE COOPERATIVE NORMS PROMOTE RISK-POOLING? AN AGENT-BASED MODEL OF A TRADITIONAL GIFT-GIVING SYSTEM

5:00 PM **PETER COLLINGS** (U of Florida) A NETWORK APPROACH TO VULNERABILITY,

- 5:15 PM ADAPTIVE CAPACITY, AND RESILIENCE IN THE CANADIAN ARCTIC
CATHERINE A TIMURA (Vanderbilt University) A TRIO OF TRIADS: VARIATION IN ILLNESS CONCEPTS IN CHENALHÓ, MEXICO
- 5:30 PM Discussion
- 5:45 PM End of Session
- 2-166** **IDENTITY AND DISTRESS IN CONTEXTS OF DISASTER, DIASPORA, AND FORCED MIGRATION** (Reviewed by Society for Psychological Anthropology)
Room 404, 4th Floor
 Chair(s): Amy J Rezac
- 4:00 PM **AMY J REZAC** PSYCHOLOGICAL DISTRESS DURING DISPLACEMENT: INDIVIDUAL AND HOST COMMUNITY RESPONSE
- 4:15 PM **ANNA L JACOBSEN** (Washington University) MAKING EASTLEIGH: MAPPING A SOMALI DIASPORIC COMMUNITY ONTO A GLOBAL MORAL GEOGRAPHY
- 4:30 PM **KATHLEEN E CARLIN** (Tulane Univ) VIETNAMESE-AMERICAN FAMILY NARRATIVES SPANNING DISASTERS
- 4:45 PM **SERENA S STEIN** (University of Pennsylvania) and **BARG, Frances K** (University of Pennsylvania) THE MEDICALIZATION OF DISTRESS AMONG TZUTUJIL MAYA IN THE AFTERMATH OF THE 2005 MUDSLIDE IN SANTIAGO ATILÁN, GUATEMALA
- 5:00 PM **DEANNA E BARENBOIM** (University of Chicago) IDENTITY AND POWER: ESSENTIAL LESSONS FROM THE MAYA DIASPORA
- 5:15 PM Discussion
- 5:45 PM End of Session
- 2-167** **INDIGENOUS IDENTITIES ON THE BORDER** (Reviewed by Association for Indigenous Anthropologists) Room 409, 4th Floor
This session may be of particular interest to: P, CC, S
 Organizer(s): Christina Leza (University of Arizona) and Christopher Basaldu
 Chair(s): Christopher Basaldu
- 4:00 PM **LISA K NEUMAN** (University of Maine) ON THE BORDER: NON-NATIVE PERCEPTIONS OF WABANAKI ECONOMIC STRATEGIES IN MAINE
- 4:15 PM **ERICH FOX TREE** (Wellesley College) DIASPORIC INDIGENEITY: PAN-NATIVE IDENTITIES ALONG NEW ENGLAND'S BORDER WITH LATIN AMERICA
- 4:30 PM **CHRISTINA LEZA** (University of Arizona) NEGOTIATING DIVISION: INDIGENOUS IDENTITIES ON THE U.S.-MEXICO BORDER
- 4:45 PM **JENNY L DAVIS** (University of Colorado-Boulder) "IF YOU WANT TO BE CORRECT YOU'D CALL US BY OUR TRIBE": TWO-SPIRIT ARTICULATIONS OF INDIGENOUSNESS AND ALTERITY
- 5:00 PM **CHRISTOPHER BASALDU** (UN) "PROBLEM"-ITIZING NATIVE AMERICAN IDENTITY: TELLING STORIES TO MAKE RELATIVES AND FAMILY
- 5:15 PM **DANIELA A PENICKOVA** (Northern Arizona University) CONCEPTUALIZING AUTHENTIC HEALING OF GAMBLING ADDICTION AMONG THE WESTERN APACHES
- 5:30 PM Discussant: **O HUGO BENAVIDES** (Fordham University)
- 5:45 PM End of Session
- 2-168** **LANDSCAPE UNDER CONNECTIONS: NETWORKS AND ENCOUNTERS OF PLACE-MAKING IN EAST AND SOUTHEAST ASIA** (Reviewed by Society for East Asian Anthropology) Room 502, 5th Floor
This session may be of particular interest to: S
 Organizer(s): Po-Yi Hung (University of Wisconsin-Madison)
 Chair(s): Kiersten Warning (University of Wisconsin)
- 4:00 PM **YONGMING ZHOU** (University of Wisconsin) RESURRECTING THE STILWELL ROAD: GLOBAL RE-POSITIONING OF A SOUTHWESTERN CHINESE FRONTIER TOWN
- 4:15 PM **PO-YI HUNG** (University of Wisconsin-Madison) ASSEMBLING LANDSCAPE: TEA, ROAD, AND MIXED SPATIAL IDENTITIES IN SOUTHWEST CHINA

4:30 PM **HUAI-HSUAN CHEN** "ORIGINAL ECOLOGY" PERFORMANCE: PLACE-MAKING AND POLITICS OF BODY IN NORTHWEST YUNNAN, CHINA
4:45 PM **JARED CAHNERS** THE DRAGON'S FOOTPRINT: SPACE AND IDENTITY ON A CAMBODIAN ROADSIDE
5:00 PM **WEN-CHENG SHIH** ENCOUNTERS, ETHNOGRAPHY AND EMPIRE: VISUAL REPRESENTATIONS OF TAIWAN IN QING EMPIRE'S MAPS AND PRINTS
5:15 PM Discussant: **SHU-MIN HUANG** (Iowa State U)
5:30 PM Discussion
5:45 PM End of Session

2-169 **MOBILITY AND ITS VIOLENT DISCONTENTS: PROPOSALS FOR RESEARCHING NEW FORMS OF BELONGING AND GOVERNMENTALITIES** (Reviewed by Association for Africanist Anthropology) Grand Ballroom Salon IV, 1st Floor, Courtyard Marriott
This session may be of particular interest to: P, S
Organizer(s): Karel Arnaud (Ghent University)
Chair(s): Armando Cutolo (University of Siena)
Introduction: **KAREL ARNAUT** (Ghent University)
4:00 PM **MORTEN BOAS** (FafO - Institute for Applied I) LEAVING WEST AFRICA NEVER EASY: THE TRANS-SAHARAN ESCAPE
4:30 PM **MARIELLE DEBOS** (Sciences Po Paris (CERI)) SPATIAL, SOCIAL AND POLITICAL MOBILITY: HOW CHADIAN COMBATANTS CROSS
4:45 PM **ARMANDO CUTOLO** (University of Siena) MILITANCY, SUBJECTIVATION AND SOCIAL MOBILITY AMONG THE "JEUNES PATRIOTES" IN ABIDJAN
5:00 PM **LUCA JOURDAN** (University of Bologna) SUBJECTIVITIES, SOCIAL MOBILITY AND WAR IN EAST CONGO
5:15 PM **KAREL ARNAUT** (Ghent University) SPECTACULAR GOVERNMENTALITIES: NEW VIOLENT PUBLIC SPACES OF BELONGING IN POST-CONFLICT CÔTE D'IVOIRE
5:30 PM Discussion
5:45 PM End of Session

2-170 **Invited Session: MORAL BORDERS AND THE BOUNDERINS OF LABOR: CULTURE AND COMMODIFIED SEXUALITIES IN THE NEOLIBERAL ERA.** (Society of Lesbian and Gay Anthropologists, Association for Feminist Anthropology) Room 407, 4th Floor
This session may be of particular interest to: P, CC, S
Organizer(s)/Chair(s): Susan C Dewey and Patty Kelly (George Washington)
4:00 PM Introduction: **PATTY KELLY** (George Washington University)
4:15 PM **SUSAN C DEWEY** INVISIBLE AGENTS, HOLLOW BODIES: NEOLIBERAL NOTIONS OF "SEX TRAFFICKING" FROM SYRACUSE TO SARAJEVO
4:30 PM **TREENA R ORCHARD** (University of Western Ontario) DESIGNING WOMEN: SISTERS, SPACE, AND SUBJECTIVITY AT A DROP-IN CENTRE FOR FEMALE SEX WORKERS IN SOUTHERN ONTARIO, CANADA
4:45 PM **PATTY KELLY** (George Washington University) MANAGING SEXUALITY IN THE NEOLIBERAL ERA: CULTURE AND CONSUMPTION IN A MEXICAN BROTHEL
5:00 PM **DAWN T PANKONIEN** (Northwestern University) SMART SEX IN THE NEOLIBERAL PRESENT: TOURISM DEVELOPMENT, SEXUAL COMMODIFICATION, AND SINGLE PARENT FAMILIES
5:15 PM Discussant: **DENISE E BRENNAN** (Georgetown University)
5:30 PM Discussant: **MARGOT WEISS** (Wesleyan University)
5:45 PM End of Session

2-171 **Invited Session: PRACTICING ANTHROPOLOGY IN THE SHELVES: DESIGNING ACADEMIC LIBRARIES VIA ETHNOGRAPHY** (National Association for the Practice of Anthropology, National Association for the Practice of Anthropology) Room 408, 4th Floor

This session may be of particular interest to: P, S

Organizer(s): James J Mullooly (California State University, Fresno)
 Chair(s): Henry D Delcore (CSU-Fresno)

- 4:00 PM **MARJORIE A VISSER** (New School for Social Research) UNDERSTANDING "THE PUBLIC": THE 21ST CENTURY UNIVERSITY STUDENT AND THE UNIVERSITY LIBRARY
- 4:15 PM **ALECIA R BARELA** and DOTSON, Ashlee M INSPIRATION OVER CONFIRMATION: REDEFINING ACADEMIC LIBRARIES IN RELATION TO REDEFINED STUDENTS
- 4:30 PM **KIMBERLY L ARNOLD** SNAPSHOTS OF STUDENT LIFE: ADOPTING THE DIARY-INTERVIEW METHOD
- 4:45 PM **JAMES J MULLOOLY** (California State University, Fresno) REFERENCE OR REVERENCE? SEMIOTIC REFLECTIONS ON LIBRARY PERCEPTIONS
- 5:00 PM **MICHAEL J SCROGGINS** HOT AND COLD CHRONOLOGIES: ACCOMMODATING STUDENT TASKSCAPES IN LIBRARY 2.0
- 5:15 PM **HENRY D DELCORE** (CSU-Fresno) DESIGN ANTHROPOLOGY AS USER-CENTERED ADVOCACY ON CAMPUS
- 5:30 PM Discussant: **NANCY FRIED FOSTER** (University of Rochester)
- 5:45 PM End of Session

2-172**Invited Session: RETHINKING THE CULTURAL POLITICS OF**

CATEGORIZATION: REFOCUSING GAZES ON RACIALIZATION (Committee on Minority Issues in Anthropology, Association of Black Anthropologists) [Room 310, 3rd Floor](#)

Organizer(s): Robert T O'Brien (Rutgers University) and ChorSwang Ngin (California St Univ Los Angeles)
 Chair(s): Worku Nida (CSULA)

- 4:00 PM **BRIANNE GILBERT** (Leavey Center - Study of LA) 50 YEARS OF POLITICAL DIVERSITY IN LOS ANGELES COUNTY, 1959-2009: UNDERSTANDING THE CHANGING DEMOGRAPHICS OF THE NEW POLITICAL REALITY
- 4:15 PM **CHORSWANG NGIN** (California St Univ Los Angeles) RE-THINKING RACE, RACIALIZATION, AND RACISM: EMPIRICAL EXAMPLES FROM INDONESIAN CHINESE ASYLUM SEEKERS IN THE UNITED STATES.
- 4:30 PM **WORKU NIDA** (CSULA) THE ENTREPRENEURIAL-CULTURAL POLITICS OF REPRESENTATION: EMERGING FORMS OF "BLACKNESS" AND/OR "AFRICANNESS" IN THE UNITED STATES
- 4:45 PM **BRADLEY S GARDENER** WHITENESS IN CRISIS: WEST BRONX JEWS IN THE 1960'S AND 1970'S
- 5:00 PM **ROBERT T O'BRIEN** (Rutgers University) POSSESSIVE INDIVIDUALS AND THE RETRENCHMENT OF WHITENESS
- 5:15 PM Discussant: **LINDA E CARTY** (Syracuse U)
- 5:30 PM Discussion
- 5:45 PM End of Session

2-173

SECURITY: THEORY, PRACTICE, CONTRADICTION (Reviewed by Association for Political and Legal Anthropology) [Room 411, 4th Floor](#)

This session may be of particular interest to: P, CC, S

Organizer(s): Daniel M Goldstein (Rutgers U)
 Chair(s): Assaf Harel (Rutgers)

- 4:00 PM Introduction: **DANIEL M GOLDSTEIN** (Rutgers U)
- 4:15 PM **ROBERT D ALBRO** (American University) THE CULTURE DOCTRINE: MILITARY CULTURE AND THE MILITARY'S CULTURE CONCEPT
- 4:30 PM **LAURA A MCNAMARA** (Sandia National Laboratories) "IT'S IMPOSSIBLE TO TELL IN ADVANCE": COMPUTATIONAL SOCIAL SCIENCE, PREDICTION, AND POLICYMAKING
- 4:45 PM **ASSAF HAREL** (Rutgers) MIRACULOUS SECURITIES: THE CASE OF JEWISH SETTLERS IN THE GAZA STRIP
- 5:00 PM **STEPHEN J COLLIER** THE SECURITY OF VITAL SYSTEMS

- 5:15 PM Discussant: **KEITH S BROWN** (Brown University)
 5:30 PM Discussion
 5:45 PM End of Session
- 2-174** **THE DECLARATION ON THE RIGHTS OF INDIGENOUS PEOPLE - POWER, POLITICS, AND PERFORMANCES OF INDIGENEITY** (Reviewed by Association for Political and Legal Anthropology) [Room 412, 4th Floor](#)
 Organizer(s): Katherine Lambert-Pennington (The University of Memphis) and Keri Brondo (University of Memphis)
 Chair(s): Keri Brondo (University of Memphis)
- 4:00 PM **ROWENN B KALMAN** (Michigan State University) INDIGENOUS ADVOCACY IN THE ANDES: INDIVIDUAL AND INSTITUTIONAL PERFORMANCES
 4:15 PM **MEGAN BIESELE** (Kalahari Peoples Fund) and **HITCHCOCK**, Robert K (Michigan State University) RECENT SAN POLITICS IN NYAE NYAE, NAMIBIA: ORGANIZING FOR INDIGENOUS RIGHTS
 4:30 PM **KERI BRONDO** (University of Memphis) WHEN MESTIZO BECOMES (LIKE) INDIO, OR IS IT GARÍFUNA? NEGOTIATING AFROINDIGENEITY AND "MAKING PLACE" ON HONDURAS' NORTH COAST
 4:45 PM **JAN H FRENCH** (University of Richmond) THE POWER OF DEFINITION: BRAZIL'S CONTRIBUTION TO UNIVERSAL CONCEPTS OF INDIGENEITY
 5:00 PM Discussant: **BERNARD C PERLEY** (U of Wisconsin-Milwaukee)
 5:15 PM Discussant: **KATHERINE LAMBERT-PENNINGTON** (The University of Memphis)
 5:30 PM Discussion
 5:45 PM End of Session
- 2-175** **THE SOCIAL LIFE OF TEXTS IN TURKEY** (Reviewed by Middle East Section) [Room 403, 4th Floor](#)
This session may be of particular interest to: P, S
 Organizer(s): Kabir Tambar (U of Vermont)
 Chair(s): Kelda Jamison (U of Chicago)
- 4:00 PM **MARCY BRINK-DANAN** (Brown U) DEMOCRATIC TEXTS AND CONTEXTS: TURKISH MINORITIES WHO WRITE THEMSELVES INTO HISTORY
 4:15 PM **DICLE KOGACIOGLU** NEOLIBERAL LAW REFORM AND TWO SETS OF PAPERS IN TURKEY
 4:30 PM **KABIR TAMBAR** (U of Vermont) GENRES OF SECTARIANISM: THE DOCTRINAL LIMITS OF DEMOCRATIC DELIBERATION IN TURKEY
 4:45 PM **OZGE SERIN** (Columbia U) EPISTOLARY INSURGENCIES: AN EMERGENT ARCHIVE OF THE TURKISH HUNGER STRIKE
 5:00 PM **ZEYNEP GONEN** CRIMINOLOGICAL TEXTS AND NEOLIBERALISM IN TURKEY
 5:15 PM Discussant: **AYSE PARLA** (Sabanci University)
 5:30 PM Discussion
 5:45 PM End of Session
- 2-176** **Invited Session: VISIONS OF CULTURE: HISTORICAL PERSPECTIVE ON VISUAL ANTHROPOLOGY** (Reviewed by Society for Visual Anthropology) [Independence Ballroom I, 3rd Floor](#)
This session may be of particular interest to: S
 Organizer(s)/Chair(s): Jay Ruby (Center for Vis Com)
- 4:00 PM **CRISTINA GRASSENÌ** (University of Bergamo) SKILLED VISIONS. TOWARDS AN ECOLOGY OF VISUAL INSCRIPTIONS
 4:15 PM **SANDRA H DUDLEY** (University of Leicester, UK) MATERIAL VISIONS: DRESS AND TEXTILES
 4:30 PM **ARND SCHNEIDER** (University of Oslo) UNFINISHED DIALOGUES: NOTES TOWARDS AN ALTERNATIVE HISTORY OF ART AND ANTHROPOLOGY
 4:45 PM **BRENDA FARNELL** (U of Illinois (Urbana-Champa)) THEORIZING "THE BODY" IN VISUAL CULTURE
 5:00 PM **FAYE GINSBURG** (New York U) NATIVE INTELLIGENCE: A SHORT HISTORY OF

- 5:15 PM DEBATES ON INDIGENOUS MEDIA
KATHRYN A RAMEY (Emerson College) PRODUCTIVE DISSONANCE AND SENSUOUS IMAGE-MAKING: EXPERIMENTAL FILM AND FILMS MADE WITH ANTHROPOLOGICAL INTENT
- 5:30 PM Discussant: **MICHAEL HERZFELD** (Harvard U)
- 5:45 PM End of Session
- 2-177** **WHEN THE CORE AND THE PERIPHERY ELIDE: THE EMERGENCE OF THE POLITICAL ECONOMY OF COAL TO CENTER STAGE.** (Reviewed by Anthropology and Environment Section) Grand Ballroom Salon III, 1st Floor, Courtyard Marriott
 Organizer(s)/Chair(s): Gregory V Button (University of Tennessee Knoxville)
- 4:00 PM **GREGORY V BUTTON** (University of Tennessee Knoxville) and SMITH, Kari S (University of Tennessee) SCIENTIFIC UNCERTAINTY IN THE WAKE OF THE TVA ASH SPILL DISASTER.
- 4:15 PM **ANN E KINGSOLVER** (U of South Carolina) "GONE, GONNA RISE AGAIN": A POLITICAL ECONOMY OF APPALACHIA
- 4:30 PM **STEPHANIE L KODISH** (National Parks Conservation As) USING CLEAN AIR STANDARDS TO BETTER PROTECT NATIONAL PARKS IN APPALACHIA
- 4:45 PM **MARY T HUFFORD** (University of Pennsylvania) A DISOBEDIENT ARCHEOLOGY OF MOUNTAINTOP REMOVAL'S GRAY LITERATURE
- 5:00 PM **TONY N VANWINKLE** and ELDRIDGE, Erin R ECO-POLITICAL PERFORMANCES AND THE LIFE CYCLE OF COAL: MOBILIZATIONS, DEMONSTRATIONS, AND TENSIONS FOLLOWING THE TVA-KINGSTON COAL FLY-ASH DISASTER
- 5:15 PM Discussion
- 5:45 PM End of Session
- 2-178** **YOUTH, LABOR, AND AFFECT IN POST-RECESSIONARY JAPAN: THE END OF THE ANTHROPOLOGY OF WORK (AS WE KNEW IT)** (Reviewed by Society for East Asian Anthropology) Room 414, 4th Floor
 Organizer(s): Akiko Takeyama (U of Kansas) and Gabriella Lukacs (University of Pittsburgh)
 Chair(s): Akiko Takeyama (U of Kansas)
- 4:00 PM **SHIHO SATSUKA** (University of Toronto) AFFECTIVE LABOR AND THE CONVERGENCE OF SELF AND COMMODITY: JAPANESE TOURISM IN CANADA
- 4:15 PM **OLGA K SOOUDI** (U of Amsterdam) TALES WORTH TELLING: MAKING MEANINGFUL LIVES THROUGH AFFECTIVE LABOR AND NARRATIVE AMONG JAPANESE IN NEW YORK CITY
- 4:30 PM **GABRIELLA LUKACS** (University of Pittsburgh) CELL PHONE NOVELISTS AS NEW LABOR SUBJECTIVITIES IN POST-RECESSIONARY JAPAN
- 4:45 PM **AKIKO TAKEYAMA** (U of Kansas) CONSUMPTIVE LABOR AND COMMODITY SELF IN CONTEMPORARY JAPAN
- 5:00 PM Discussant: **HIROKAZU MIYAZAKI** (Cornell Univ)
- 5:15 PM Discussion
- 5:45 PM End of Session
- 2-179** **MADE IN AMERICA** (Film, Video and Interactive Media Screening Program) Independence Ballroom III, 3rd Floor
STACY PERALTA, CRIPS AND BLOODS: MADE IN AMERICA
 Break
DENISE NICOLE GREEN, SOMEWHERE IN BETWEEN
LAUREN GREENFIELD, KIDS AND MONEY
- 2-180** **LIBRARY ADVISORY COMMITTEE MEETING** William Penn Boardroom, 1st Floor Courtyard Marriott
 Organizer(s): Sharon Stein (AAA)
- 5:30 PM-7:00 PM

-
- 2-181** **Anthropology and Environment Section (A&E) MEMBERS BUSINESS MEETING** Juniper's, Mezzanine Level Courtyard Marriott
6:15 PM-7:30 PM Organizer(s): Janis B Alcorn (Garfield Foundation)
- 2-182** **Association of Black Anthropologists (ABA) LEGACY SCHOLAR AWARD CEREMONY** Grand Ballroom Salon II, 1st Floor, Courtyard Marriott
6:15 PM-7:30 PM **This session may be of particular interest to: P, CC, S**
Organizer(s): Kimberly E Simmons (University of South Carolina) and Janis F Hutchinson (University of Houston)
Chair(s): Janis F Hutchinson (University of Houston)
- 2-183** **Association of Black Anthropologists (ABA) WORKS-IN-PROGRESS MENTORING SESSION** Room 403, 4th Floor
6:15 PM-7:30 PM **This session may be of particular interest to: P, S**
Organizer(s): Kevin M Foster (University of Texas, Austin) and Riche' J Daniel Barnes (Smith College)
- 2-184** **National Association for the Practice of Anthropology ANNUAL BUSINESS MEETING** Room 407, 4th Floor
6:15 PM-7:30 PM **This session may be of particular interest to: P, CC, S**
Organizer(s): Mary Odell Butler (University of Maryland)
- 2-185** **American Ethnological Society BUSINESS MEETING** Room 309, 3rd Floor
6:15 PM-7:30 PM Organizer(s)/Chair(s): David Nugent (Emory)
- 2-186** **Society for the Anthropology of North America BUSINESS MEETING** Room 301, 3rd Floor
6:15 PM-7:30 PM Organizer(s): Sandra L Morgen (Oregon)
- 2-187** **Association for Indigenous Anthropologists BUSINESS MEETING** Room 404, 4th Floor
6:15 PM-7:30 PM **This session may be of particular interest to: P, CC, S**
Organizer(s): JoAllyn Archambault (Smithsonian)
- 2-188** **Association for Political and Legal Anthropology BUSINESS MEETING** Room 308, 3rd Floor
6:15 PM-7:30 PM **This session may be of particular interest to: P, S**
Organizer(s): Bill M Maurer (U California-Irvine)
- 2-189** **Biological Anthropology Section BUSINESS MEETING** Grand Ballroom Salon K, 5th Floor
6:15 PM-7:30 PM Organizer(s): Darna L Dufour (University of Colorado Boulder)
- 2-190** **Society for the Anthropology of Food and Nutrition BUSINESS MEETING AND DISTINGUISHED LECTURE** Room 502, 5th Floor
6:15 PM-7:30 PM **This session may be of particular interest to: S**
Organizer(s): Barbara A Piperata (The Ohio State University)
- 2-191** **GUATEMALA SCHOLARS NETWORK** Room 304, 3rd Floor
6:15 PM-7:30 PM Organizer(s): Edward F Fischer (Vanderbilt Univ)
- 2-192** **MELANESIAN INTEREST GROUP BUSINESS MEETING** Room 307, 3rd Floor
6:15 PM-7:30 PM Organizer(s): Jamon A Halvaksz (University of Texas at San Antonio) and Susanne Kuehling (University of Regina)

- 2-193** **Middle East Section BUSINESS MEETING AND DISTINGUISHED LECTURE**
Room 406, 4th Floor
6:15 PM-7:30 PM Organizer(s): Gregory Starrett (U of NC - Charlotte)
- 2-194** **National Association of Student Anthropologists (NASA) OPEN BUSINESS MEETING** Room 408, 4th Floor
6:15 PM-7:30 PM Organizer(s): Marcy M Hessling (Michigan State University) and John K Trainor (University of South Florida)
This session may be of particular interest to: S
- 2-195** **NETWORK OF CHRISTIAN ANTHROPOLOGISTS** Phillip Johnson Library, Lobby Level Courtyard Marriott
6:15 PM-7:30 PM Organizer(s): Brian M Howell (Wheaton College (IL))
This session may be of particular interest to: S
- 2-196** **Society for the Anthropology of Europe (SAE) WILLIAM A. DOUGLASS DISTINGUISHED LECTURE: RENÉE HIRSCHON, BEING AT HOME IN THE GLOBAL VILLAGE: CHALLENGES FOR ANTHROPOLOGY IN THE 21ST CENTURY** Independence Ballroom I, 3rd Floor
6:15 PM-7:30 PM Organizer(s): Jennifer J Patico (Georgia State U)
Panelist: Renee Hirschon (Oxford U)
Discussion
- 2-197** **Society for Anthropological Sciences (SAS) BUSINESS MEETING** Room 409, 4th Floor
6:15 PM-7:30 PM Organizer(s): John B Gatewood (Lehigh University)
- 2-198** **Society for the Anthropology of Work (SAW) BUSINESS MEETING** Room 411, 4th Floor
6:15 PM-7:30 PM Organizer(s)/Chair(s): Ann E Kingsolver (U of South Carolina)
This session may be of particular interest to: P, CC, S
- 2-199** **Society for Cultural Anthropology (SCA) BUSINESS MEETING AND PRIZE CEREMONY** Grand Ballroom Salon I, 5th Floor
6:15 PM-7:30 PM Organizer(s): Bruce Grant (New York University)
This session may be of particular interest to: S
- 2-200** **Society for Humanistic Anthropology (SHA) GENERAL BUSINESS MEETING** Room 413, 4th Floor
6:15 PM-7:30 PM Organizer(s): Frederic Gleach (Cornell University)
- 2-201** **Society for Medical Anthropology (SMA) AWARDS** Room 412, 4th Floor
6:15 PM-7:30 PM Organizer(s)/Chair(s): Carolyn Sargent (Washington U)
- 2-202** **SOCIETY FOR ECONOMIC ANTHROPOLOGY BUSINESS MEETING** Grand Ballroom Salon I, 1st Floor, Courtyard Marriott
6:15 PM-7:30 PM Organizer(s): Patricia A McAnany (UNC, Chapel Hill)
This session may be of particular interest to: P, S
- 2-203** **Society of Lesbian and Gay Anthropologists (SOLGA) BUSINESS MEETING** Room 305, 3rd Floor
6:15 PM-7:30 PM Organizer(s)/Chair(s): Gracia Clark (Indiana U)
- 2-204** **Society for Visual Anthropology (SVA) BOARD MEETING** Mezzanine I, Mezzanine Level Courtyard Marriott
6:15 PM-7:30 PM Organizer(s): Mary Strong (Brooklyn College)

- 2-205** **Society for Linguistic Anthropology BUSINESS MEETING AND CASH BAR**
Grand Ballroom Salon III, 1st Floor, Courtyard Marriott
This session may be of particular interest to: S
6:15 PM-8:30 PM Organizer(s): J Joseph Errington (Yale University)
- 2-206** **Society for East Asian Anthropology BUSINESS MEETING AND CASH BAR**
RECEPTION Room 410, 4th Floor
This session may be of particular interest to: P, CC, S
6:15 PM-8:30 PM Organizer(s): Laurel Kendall (American Museum of Natural His)
- 2-207** **Council on Anthropology and Education BUSINESS MEETING** Grand Ballroom
Salon L, 5th Floor
This session may be of particular interest to: P, CC, S
6:15 PM-9:00 PM Organizer(s)/Chair(s): Teresa L McCarty (Arizona State University)
- 2-208** **AFAA RECEPTION AND AWARD PRESENTATION** Independence Ballroom II,
3rd Floor
6:30 PM-7:30 PM Organizer(s): Bennetta W. Jules-Rosette (U of California - San Diego)
- 2-208A** **AFAA DSITINGUISHED LECTURE: CHILUBA'S TRUNKS: CONSUMPTION,**
EXCESS, AND THE DRAUMATURGY OF POWER IN ZAMBIA BY KAREN
TRANBERG HANSEN (NORTHWESTERN UNIVERSITY) Independence Ballroom
II, 3rd Floor
7:30 PM-8:30 PM
- 2-209** **Archeology Division BUSINESS MEETING OF THE ARCHAEOLOGICAL**
DIVISION OF THE AAA Grand Ballroom Salon J, 5th Floor
7:00 PM-8:00 PM Organizer(s): Randolph J Widmer (University of Houston)
- 2-210** **J. I. STALEY AWARD CEREMONY** Grand Ballroom Salon H, 5th Floor
7:00 PM-9:00 PM Organizer(s): Nancy O Lewis (School for Advanced Research) and James F Brooks
(School for Advanced Research)
- 2-211** **Association of Black Anthropologists (ABA) LEGACY SCHOLAR AWARD**
RECEPTION AND CASH BAR Grand Ballroom Salon II, 1st Floor, Courtyard Marriott
This session may be of particular interest to: P, CC, S
7:30 PM-8:30 PM Organizer(s): Kimberly E Simmons (University of South Carolina) and Janis F
Hutchinson (University of Houston)
Chair(s): Janis F Hutchinson (University of Houston)
- 2-212** **American Ethnological Society JOINT AES/SCA CASH BAR RECEPTION** Grand
Ballroom Salon I, 5th Floor
7:30 PM-8:30 PM Organizer(s): David Nugent (Emory) and Bruce Grant (New York University)
- 2-214** **Society for the Anthropology of Europe CASH BAR** Independence Ballroom I,
3rd Floor
7:30 PM-8:30 PM Organizer(s): Jennifer J Patico (Georgia State U)
- 2-215** **Society of Lesbian and Gay Anthropologists (SOLGA) CASH BAR** Room 305,
3rd Floor
This session may be of particular interest to: P, CC, S
7:30 PM-8:30 PM Organizer(s): Gracia Clark (Indiana U)
- 2-216** **Middle East Section RECEPTION** Room 406, 4th Floor
7:30 PM-8:45 PM Organizer(s): Gregory Starrett (U of NC-Charlotte)

- 2-217** **AAA DONOR RECEPTION** (by invitation only) Room 414, 4th Floor
7:30 PM-9:00 PM Organizer(s): Elaine S Lynch and Louise Lamphere (University of New Mexico)
- 2-218** **Society for the Anthropology of Work GREEN JOBS AND THE OBAMA ENERGY PLAN: CAN ENVIRONMENTALISTS AND SOCIAL JUSTICE ACTIVISTS BUILD A JOINT AGENDA?** Room 403, 4th Floor
7:30 PM-9:15 PM **This session may be of particular interest to: P**
Organizer(s)/Chair(s): Sandy Smith-Nonini (UNC Chapel Hill)
Panelist: **SANDY SMITH-NONINI** (UNC Chapel Hill)
Panelist: **DONALD M NONINI** (UNC Chapel Hill)
Panelist: **THOMAS F LOVE** (Linfield College)
Panelist: **SARAH HILL** (Western Michigan U)
Panelist: **ROBERT T O'BRIEN** (Rutgers University)
Discussion
- 2-219** **Biological Anthropology Section DISTINGUISHED LECTURE BY SARAH BLAFFER HRDY (U OF MARYLAND); RECEPTION FOLLOWS LECTURE** Grand Ballroom Salon K, 5th Floor
7:30 PM-9:30 PM **This session may be of particular interest to: S**
Organizer(s): Darna L Dufour (University of Colorado Boulder)
- 2-220** **Archeology Division DISTINGUISHED LECTURE BY BARBARA J. LITTLE OF THE ARCHAEOLOGY DIVISION OF THE AAA** Grand Ballroom Salon J, 5th Floor
8:00 PM-9:00 PM **This session may be of particular interest to: S**
Organizer(s): Randolph J Widmer (University of Houston)
- 2-221** **Society for Humanistic Anthropology AAA ANNUAL WRITERS GROUP** Room 408, 4th Floor
8:00 PM-10:00 PM Organizer(s): Frederic Gleach (Cornell University) and Kent Maynard (Denison University)
Chair(s): Kent Maynard (Denison University)
- 2-222** **YALE UNIVERSITY DEPARTMENT OF ANTHROPOLOGY RECEPTION FOR FACULTY, STUDENTS AND ALUMNI** Room 401, 4th Floor
8:00 PM-10:00 PM **This session may be of particular interest to: P, CC, S**
Organizer(s): William W Kelly (Yale University) and Naomi L DiGioia (Yale University)
- 2-223** **Association for Africanist Anthropology (AFAA) BUSINESS MEETING** Independence Ballroom II, 3rd Floor
8:30 PM-9:30 PM Organizer(s): Bennetta W. Jules-Rosette (U of California - San Diego)
- 2-224** **ANNUAL PARTY FOR ALUMS AND FRIENDS OF MICHIGAN ANTHROPOLOGY** Room 409, 4th Floor
10:00 PM-12:00 PM Organizer(s): Judith T Irvine (Univ of Michigan) and Tom Fricke (Univ of Michigan)



3-001

AIDS AS A "SOCIAL FACT" IN SUB-SAHARAN AFRICA: MOVING BEYOND PUBLIC HEALTH PERSPECTIVES (Reviewed by Association for Africanist Anthropology) Room 409, 4th Floor

This session may be of particular interest to: P

Organizer(s)/Chair(s): Emily J Frank (Indiana University/InSync)

8:00 AM

CRYSTAL L BIRUK (University of Pennsylvania) "AIDS IS MONEY!": NAVIGATING THE MARKETPLACE OF EXPERTISE IN MALAWI

8:15 AM

BETSEY B BRADA (University of Chicago) FALSE POSITIVES: EPISTEMOLOGICAL EXPERIMENTS IN BOTSWANA'S AIDS EPIDEMIC

8:30 AM

EMILY J FRANK (Indiana University/InSync) "SHE IS JUST OUT DANCING NOW LIKE NOTHING HAS HAPPENED": TALES OF DECEIT AND ANTI-RETRO VIRAL TREATMENTS IN SOUTHERN ZAMBIA

8:45 AM

ANIKA WILSON (U of Wisconsin-Milwaukee) "FUNNY YET SORROWFUL": HUMOR AND PATHOS IN TALES OF WOMEN "FIGHTING" FOR THEIR LIVES IN NORTHERN MALAWI

9:00 AM

Discussant: **DOUGLAS A FELDMAN** (The College at Brockport, SUNY)

9:15 AM

Discussant: **ROBERT R LORWAY** (University of Manitoba)

9:30 AM

Discussion

9:45 AM

End of Session

3-002

Invited Session: ALTERNATIVE FREEDOMS: VANTAGES FROM HISTORICAL ARCHAEOLOGY (Association of Black Anthropologists, Archeology Division) Room 305, 3rd Floor

This session may be of particular interest to: P, CC, S

Organizer(s): Christopher Matthews (Hofstra University)

Chair(s): Terrance M Weik (University of South Carolina)

8:00 AM

JAMIE C BRANDON (Southern Arkansas University) RACE, IDENTITY, CAPITALISM AND COMPETING CONCEPTS OF FREEDOM IN THE NINETEENTH- AND TWENTIETH-CENTURY SOUTH

8:15 AM

CHRISTOPHER MATTHEWS (Hofstra University) EMANCIPATION LANDSCAPES AND PUBLIC SPACE IN EARLY NEW YORK

8:30 AM

TERRANCE M WEIK (University of South Carolina) LIBERATING IDEAS, CONTRADICTIONARY ARRANGEMENTS, & ACTS OF FREEDOM IN SELF-EMANCIPATED COMMUNITIES DURING SLAVERY

8:45 AM

KURT A JORDAN (Cornell University) SHOULD WE CALL IT FREEDOM? CONCEPTUALIZING INDIGENOUS AUTONOMY

9:00 AM

Discussant: **WHITNEY L BATTLE-BAPTISTE** (UMass-Amherst)

9:15 AM

Discussant: **ROBERT PAYNTER** (Univ of Mass, Amherst)

9:30 AM

Discussion

9:45 AM

End of Session

3-003

AUDIENCE, PUBLICS, AND THE BOUNDARIES OF BELONGING (Reviewed by Society for Cultural Anthropology) Room 310, 3rd Floor

This session may be of particular interest to: P, CC, S

Organizer(s): Jonathan Glasser (University of Michigan) and Susanne B Unger (University of Michigan)

Chair(s): Susanne B Unger (University of Michigan)

8:00 AM

JONATHAN GLASSER (University of Michigan) KISSING COUSINS AND POOR RELATIONS: MUSICAL PUBLICS AND GENRE AMBIGUITY IN URBAN ALGERIA

8:15 AM

EMINE FISEK AESTHETIC CITIZENSHIP: IMMIGRATION, PERFORMANCE AND PUBLICS IN CONTEMPORARY FRANCE

8:30 AM

ANDREW M CONROE (University of Michigan) ASSUMING AUDIENCE: PUBLICS, THE DISTANT STATE AND THE PERFORMANCE OF SILENCED HISTORIES IN POST-NEW ORDER JAVA

8:45 AM

SUSANNE B. UNGER (University of Michigan) CINEPHILES, CINEASTS, AND AUDIENCES: FILM CULTURE IN CONTEMPORARY GERMANY

- 9:00 AM Discussant: **DEBRA SPITULNIK** (Emory University)
 9:15 AM Discussion
 9:45 AM End of Session
- 3-004** **CROSSING REGIMES OF PRACTICE** (Reviewed by Society for Cultural Anthropology) Grand Ballroom Salon H, 5th Floor
 Chair(s): Sophia Roosth
- 8:00 AM **SOPHIA ROOSTH** OF FOAMS AND FORMALISMS: MOLECULAR GASTRONOMY, SCIENTIFIC EXPERTISE, AND CRAFT PRACTICE
 8:15 AM **KASPER T. NIELSEN** (University of Copenhagen) IN SEARCH OF CREATIVITY: ON FASHIONING THE FUTURE
 8:30 AM **KA-MING WU** (Hong Kong Polytechnic University) MAGICAL PROPAGANDA: STORYTELLING, THE STATE AND RURAL VILLAGE IN NORTHERN CHINA
 8:45 AM **JIANFENG ZHU** (Fudan University) and **GUO, Li** (Fudan University) "WE ARE NO 'AUNTS' WE ARE 'SISTERS':" TRANSITIONAL BODIES KEEPING UP WITH AND RESHAPING THE GLOBAL "FAST FOOD" CULTURE
 9:00 AM **CHRISTA D CESARIO** ON THE SUBJECT(S) OF OUTREACH
 9:15 AM **ELHAM E MIRESHGHI** (UC Irvine) POPULAR ETHICS ON THE IRANIAN MODEL FOR KIDNEY TRANSPLANTS
 9:30 AM Discussion
 9:45 AM End of Session
- 3-005** **Poster Session: CULTURAL VARIATION AND AGRICULTURAL CHANGE AMONG BATORO AND BAKIGA FARMERS NEIGHBORING KIBALE NATIONAL PARK, WESTERN UGANDA** (Reviewed by Culture and Agriculture) Grand Ballroom Salon G, 5th Floor
 8:00 AM-9:45 AM Chair(s): Karen E Kirner (University of Florida)
KAREN E KIRNER (University of Florida) and **GOLDMAN, Abraham** (Department of Geography) CULTURAL VARIATION AND AGRICULTURAL CHANGE AMONG BATORO AND BAKIGA FARMERS NEIGHBORING KIBALE NATIONAL PARK, WESTERN UGANDA
- 3-006** **Invited Session: ETHNOGRAPHIC AND THEORETICAL PERSPECTIVES ON RESISTANCE AND ACTIVISM AT BORDERSCAPES** (Association for Latina and Latino Anthropologists, Society for the Anthropology of North America) Room 309, 3rd Floor
This session may be of particular interest to: P, CC, S
 Organizer(s)/Chair(s): Fazila F Bhimji (University Central Lancashire)
- 8:00 AM **GABRIELE KOHPAHL** (CSUN) IMMIGRANT ACTIVISM IN LOS ANGELES: DEPORTATIONS, RESISTANCE, AND THE NEW BORDER
 8:15 AM **ANNA O O'LEARY** (University of Arizona) BORDERSCAPES OF PRACTICE: IMMIGRANT WOMEN AND THE U.S.-MEXICO REPRODUCTIVE HEALTH CARE CONTINUUM
 8:30 AM **TAMAR DIANA WILSON** (UM - St. Louis) STRUGGLE AND RESISTANCE ON THE BORDER: LABELING THEORY, HUMANITARIAN MORAL ENTREPRENEURS AND UNDOCUMENTED BORDER CROSSERS
 8:45 AM **SAMUEL P VEISSIERE** (University College of the North) DANGEROUS LIAISONS: STREET VIOLENCE, GRINGOPOLÍTICA, AND THE SEARCH FOR A BORDER-ANTHROPOLOGY OF RESISTANCE IN SALVADOR DA BAHIA, BRAZIL
 9:00 AM **DAVID McMURRAY** (Oregon State U) THE BANALITY OF POWER IN POSTCOLONIAL MOROCCO
 9:15 AM Discussant: **CHRISTIAN ZLOLNISKI** (UT Arlington)
 9:30 AM Discussant: **JOSIAH HEYMAN** (University of Texas at El Paso)
 9:45 AM End of Session

- 3-007** **ETHNOGRAPHIES OF U.S. FOREIGN POLICY: WAR- AND DEMOCRACY-MAKING UNDER THE ANTHROPOLOGICAL LENS** (Reviewed by Association for Political and Legal Anthropology) Room 413, 4th Floor
Organizer(s)/Chair(s): Winifred Tate (Colby College)
8:00 AM Introduction: **WINIFRED TATE** (Colby College)
8:15 AM **NINA F SIULC** (UMass Amherst) PENAL PROJECTS, DEPORTATION, AND U.S.-DOMINICAN RELATIONS
8:30 AM **KEITH S BROWN** (Brown University) FRICTION IN THE AID CHAIN: ACCOUNTABILITY, SUSTAINABILITY AND PERSONHOOD IN THE US DEMOCRACY PROMOTION BUSINESS
8:45 AM **DAVID S VINE** (American University) ISLAND OF SHAME: THE SECRET HISTORY OF WAR, OIL, AND EXILE ON DIEGO GARCIA
9:00 AM **JASON M CROSS** (Duke University) METRICS AND DEMOCRATIZATION IN EL SALVADOR
9:15 AM **WINIFRED TATE** (Colby College) THE EMOTIONAL LANDSCAPES AND ENABLING DISCOURSES OF US POLICY TOWARDS COLOMBIA: SOME THOUGHTS TOWARDS AN ETHNOGRAPHY OF FOREIGN POLICY
9:30 AM Discussant: **SUSAN GREENHALGH** (Univ California at Irvine)
9:45 AM End of Session
- 3-008** **Invited Session: EXAMINING THE ROLE OF ACADEMICS AND ACTIVISTS IN INDIGENOUS RIGHTS LAW: THE CASE OF THE MAYA COMMUNITIES OF TOLEDO VS. THE GOVERNMENT OF BELIZE** (Anthropology and Environment Section) Room 403, 4th Floor
This session may be of particular interest to: P, CC, S
Organizer(s): James Stinson (University of Toronto) and Sean S Downey (University of Arizona)
Chair(s): James Stinson (University of Toronto)
8:00 AM **LIZA M GRANDIA** (Clark University)
8:15 AM **LAURIE K MEDINA** (Michigan State University)
8:30 AM **REBECCA K ZARGER** (University of South Florida)
8:45 AM **SHOSHAUNNA P PARKS**
9:00 AM **DAVID G BUCK**
9:15 AM **SEAN S DOWNEY** (University of Arizona)
9:30 AM Discussion
9:45 AM End of Session
- 3-009** **Poster Session: FEMINISM AND SOCIAL POLICY: DIVERSE PERSPECTIVES** (Reviewed by Association for Feminist Anthropology) Grand Ballroom Salon G, 5th Floor
8:00 AM-9:45 AM Chair(s): Ellen R Kintz (SUNY Geneseo)
ELLEN R KINTZ (SUNY Geneseo) and **LEVY, Ryan A** THE CHALLENGE OF MICRO-ECONOMIC DEVELOPMENT AND ENVIRONMENTAL SUSTAINABILITY: GRASSROOTS STRATEGIES TAKEN BY WOMEN IN COBÁ, Q. R., MEXICO
TANJA AHLIN THE FEMINIZATION OF LANGUAGE IN TWO EUROPEAN LANGUAGES
- 3-009A** **Invited Session: FORGING AN ACTIVIST ANTHROPOLOGY IN HALLS OF POWER** (AAA Presidential Session, Association for Feminist Anthropology) Grand Ballroom Salon II, 1st Floor, Courtyard Marriott
This session may be of particular interest to: P, CC, S
Organizer(s): Linda Basch (Nat'l Council Research Women) and Melissa S Fisher (Georgetown U)
Chair(s): Linda Basch (Nat'l Council Research Women), Melissa S Fisher (Georgetown U) and Yolanda T Moses (UC Riverside)
8:00 AM **MELISSA S FISHER** (Georgetown U) REFLECTIONS ON THE ANTHROPOLOGY OF GENDER AND POLICY MAKING ON WALL STREET

- 8:15 AM **YOLANDA T MOSES** (UC Riverside) ANTHROPOLOGY, INCLUSION AND POLICY MAKING: SHIFTING POWER IN THE ACADEMY
- 8:30 AM **LINDA BASCH** (Nat'l Council Research Women) GENDER AND POWER IN CORPORATE SPACES
- 8:45 AM Discussion
- 9:00 AM Discussant: **JOANNE RAPPAPORT** (Georgetown U)
- 9:15 AM Discussant: **MELISSA CEFKIN** (IBM Almaden Research Center)
- 9:30 AM Discussion
- 9:45 PM End of Session
- 3-010** **FROM DEEP DESCRIPTION TO SOCIAL POLICY: TRANSLATING ANTHROPOLOGICAL RESEARCH INTO ADVOCACY FOR LATINO POPULATIONS** (Reviewed by Association for Latina and Latino Anthropologists) Grand Ballroom Salon IV, 1st Floor, Courtyard Marriott
This session may be of particular interest to: P, S
Organizer(s): Patricia Foxen (National Council of La Raza)
Chair(s): Debra H Rodman (Randolph-Macon College)
- 8:00 AM **PATRICIA FOXEN** (National Council of La Raza) PUBLIC IMAGES AND SELF-PERCEPTIONS OF LATINO YOUTH: IMPLICATIONS FOR SOCIAL POLICY
- 8:15 AM **NANCY RIOS** (University of Texas at Austin) TEACHINGS FROM NEPANTLA: TEENAGE MOTHERHOOD, THE ENTANGLEMENT OF CULTURES, AND LESSONS FOR SOCIAL CHANGE
- 8:30 AM **ETHAN P SHARP** (Univ of Texas Pan American) A COMMITMENT OF FAITH: PURSUING ADVOCACY AND POLICY INNOVATIONS THROUGH THE STUDY OF LATINO CATHOLICISMS
- 8:45 AM **JUAN-VICENTE PALERM** FARM LABOR SETTLEMENTS IN RURAL CALIFORNIA: FROM COLONIAS TO COMMUNITIES AND PUBLIC POLICY IMPLICATIONS
- 9:00 AM **SARA BENITEZ** (National Council of La Raza) THE CHALLENGES INVOLVED IN COLLECTING AND USING QUALITATIVE RESEARCH TO INFORM PUBLIC POLICY
- 9:15 AM Discussant: **RACHEL H ADLER** (The College of NJ)
- 9:30 AM Discussion
- 9:45 AM End of Session
- 3-011** **FROM THEORY TO PRAXIS: ENGAGING CRITICAL PEDAGOGIES OF PLACE** (Reviewed by Council on Anthropology and Education) Room 415, 4th Floor
Organizer(s)/Chair(s): David D Meek
- 8:00 AM Introduction: **DAVID D MEEK**
- 8:15 AM **CAROL C THOMPSON** MAPPING PLACES: YOUTH IN URBAN PLACE-BASED EDUCATION
- 8:30 AM **BRIAN M MCKENNA** ANTHROPOLOGY AT THE GREEN CROSSROADS: DOING CRITICAL PEDAGOGY ON CAMPUS
- 8:45 AM **DAVID D MEEK** CONTESTING SPACE, CREATING PLACE RETHINKING THE ROLE OF EDUCATION IN THE BRAZILIAN LANDLESS WORKERS' MOVEMENT
- 9:00 AM **NATALIE J K BALOY** (University of British Columbia) TOPOGRAPHICAL TOPICS: LAND, PLACE-BASED EDUCATION, AND THE VANCOUVER 2010 OLYMPICS
- 9:15 AM **JOSHUA E HUNTER** STORYTELLERS OF PLACE: THE USE OF ORAL NARRATIVES IN NATURAL AND CULTURAL HISTORY INTERPRETATION
- 9:30 AM **SANDY SMITH-NONINI** (UNC Chapel Hill) GREEN JOBS, THE ENVIRO-ECONOMIC DIVIDE, AND THE NEW PEDAGOGY OF SUSTAINABILITY
- 9:45 AM End of Session
- 3-011A** **HISTORY, TRADITION, MODERNITY AND THE STATE IN AFRICA** (Reviewed by Association for Africanist Anthropology) Room 308, 3rd Floor
Chair(s): Yolanda D Covington-Ward (University of Pittsburgh)
- 8:00 AM **SABINE JELL-BAHLEN** (Ogboide Film) SLAUGHTER OF THE GODS—WHO WILL REMEMBER THE IGBO STORY—LOOK AT THE OWU MASQUERADE

- 8:15 AM **CARMEN A NAVE** (University of Toronto) THE END/S OF LINEAGE IN URBAN ASHANTI
- 8:30 AM **DATA D. BARATA** (University of Northern British Columbia) CONTESTING GOOD GOVERNANCE AND BAD CULTURE IN ETHIOPIA
- 8:45 AM **KRISTIN C DOUGHTY** (University of Pennsylvania) LAW AND MEMORY IN RWANDA: CONTESTING AND CLARIFYING THE PAST AT KABUYE HILL
- 9:00 AM **SUSAN E DIDUK** RETHEORIZING INDIGENOUS SOCIAL MOVEMENTS: CIVIC ACTIVISM IN RURAL CAMEROON
- 9:15 AM **YOLANDA D COVINGTON-WARD** (University of Pittsburgh) PERFORMING THE NATION IN THE BEDROOM: POLITICAL ANIMATION, COERCIVE AUTHORITY, AND GENDERED DANCING BODIES UNDER MOBUTU
- 9:30 AM Discussion
- 9:45 AM End of Session

3-012

INTERGENERATIONAL LANGUAGE NEGOTIATIONS (Reviewed by Society for Linguistic Anthropology) Grand Ballroom Salon F, 5th Floor

This session may be of particular interest to: P, S

Organizer(s): Wai Fong Chiang (University of Texas at Austin)

Chair(s): Daniel F Suslak (Indiana University)

- 8:00 AM **WAI FONG CHIANG** (University of Texas at Austin) MEANING OF AGE IN INTERGENERATIONAL COMMUNICATIONS
- 8:15 AM **LYN W. FOGLE** (Georgetown University) LANGUAGE NEGOTIATION IN THE INTERNATIONALLY ADOPTIVE FAMILY
- 8:30 AM **JAEGU KIM** (Louisiana State University) DESCRIPTIVE STUDY OF HONORIFIC USE IN KOREAN E-MAIL DISCOURSE
- 8:45 AM **MARC C MADDUX** (Tulane University) HOW DO I LOVE THEE: LANGUAGE AFFECT AND INTERGENERATIONAL LANGUAGE USE PATTERNS IN HIGHLAND GUATEMALA
- 9:00 AM **DANIEL F SUSLAK** (Indiana University) THE GRANDPARENT EFFECT IN THE SIERRA MIXE
- 9:15 AM **MARIANN SKAHAN** (Univ of New Mexico) "GRANDPA, ARE YOU SURE YOU KNOW APACHE?" RENEGOTIATING LANGUAGE AUTHORITY
- 9:30 AM Discussant: **HEIDI E HAMILTON** (Georgetown University)
- 9:45 AM End of Session

3-013

INTERSUBJECTIVITY AND ETHNOGRAPHIC FIELDWORK (Reviewed by Society for Cultural Anthropology) Room 306, 3rd Floor

This session may be of particular interest to: P

Organizer(s): Bob W White (University of Montreal)

Chair(s): Eric Gable (Mary Washington)

- 8:00 AM **ERIC GABLE** (Mary Washington) AFTER RAPPORT: OR, THE INTERSUBJECTIVITY OF ETHNOGRAPHY WITHOUT EMPATHY.
- 8:15 AM **BARBARA TEDLOCK** (SUNY Buffalo) FROM THE INTRAPSYCHIC TO THE INTERSUBJECTIVE: THE EMERGENCE OF PERFORMATIVE DREAMING
- 8:30 AM Discussion
- 8:45 AM **CORINNE A KRATZ** (Emory U) IN AND OUT OF FOCUS
- 9:00 AM **BOB W WHITE** (University of Montreal) BREAKDOWN AND BREAKTHROUGH: ETHNOGRAPHIC RETREAT INTO KNOWLEDGE
- 9:15 AM Discussant: **ALESSANDRO DURANTI** (UCLA)
- 9:30 AM Discussion
- 9:45 AM End of Session

3-014

Invited Session: LÉVI-STRAUSS, EUROPE, AND THE ENDS OF

ANTHROPOLOGY (AAA Presidential Session, Society for the Anthropology of Europe) Grand Ballroom Salon K, 5th Floor

This session may be of particular interest to: S

P: Practicing and Applied Anthropologists **S:** Students
CC: Teachers of Anthropology and Community Colleges

- Organizer(s): Deborah Reed-Danahay (SUNY Buffalo) and Katherine C Donahue (Plymouth State)
Chair(s): Katherine C Donahue (Plymouth State)
- 8:00 AM **ALBERT DOJA** (European University of Tirana) MORPHODYNAMICS AND AGENCY: FROM POST-STRUCTURALISM TO NEO-STRUCTURALISM
- 8:15 AM **JILL DUBISCH** (Northern Arizona University) LEVI-STRAUSS IS (STILL) GOOD TO THINK
- 8:30 AM **MARC ABELES** (EHESS, Paris) LÉVI-STRAUSS AND EUROPEANIST RESEARCH
- 8:45 AM **DEBORAH REED-DANAHAY** (SUNY Buffalo) LÉVI-STRAUSS' INFLUENCES ON BOURDIEU AND BOURDIEU'S RESPONSE TO LÉVI-STRAUSS: HABITUS, STRUCTURES, AND FIELDS
- 9:00 AM **JAMES D FAUBION** (Rice U) THE HUMAN IN DISSOLUTION: LÉVI-STRAUSS AND FOUCAULT
- 9:15 AM Discussant: **JOELLE BAHLOUL** (Indiana University)
- 9:30 AM Discussion
- 9:45 AM End of Session
- 3-015** **Poster Session: MAPPING HYBRIDITY** (Reviewed by Association of Black Anthropologists) Grand Ballroom Salon G, 5th Floor
- 8:00 AM-9:45 AM Chair(s): Melissa D Hargrove (Miami University of Ohio (MU))
MELISSA D HARGROVE (Miami University of Ohio (MU)) and DE JORIO, Rosa (University of North Florida) MAPPING HYBRIDITY: LOCATING THE AFRICAN DIASPORA(S) OF NORTHERN FLORIDA
- 3-016** **MASS VIOLENCE, TRAUMA, AND RECOVERY** (Reviewed by Society for Medical Anthropology) Grand Ballroom Salon E, 5th Floor
- Organizer(s): Alex Hinton (Rutgers U) and Devon E Hinton (Harvard University)
Chair(s): Devon E Hinton (Harvard University)
- 8:00 AM Discussion
- 8:15 AM **DEVON E HINTON** (Harvard University) and HINTON, Alex (Rutgers U) IDIOMS OF DISTRESS AMONG CAMBODIAN GENOCIDE SURVIVORS: RESULTS OF A NEEDS ASSESSMENT SURVEY IN CAMBODIA
- 8:30 AM **SHARON A ABRAMOWITZ** (Harvard University) MORAL MISSIONARIES: BEING "TRAUMATIZED" AND DOING "PSYCHOSOCIAL" WORK IN LIBERIA'S POST-CONFLICT RECONSTRUCTION
- 8:45 AM **CAROL A KIDRON** (University of Haifa) EMBODYING THE DISTANT PAST: HOLOCAUST DESCENDANT NARRATIVES OF THE SILENT-LIVED PRESENCE OF THE GENOCIDAL PAST
- 9:00 AM Discussant: **LAURENCE J KIRMAYER** (McGill University)
- 9:15 AM Discussion
- 9:45 AM End of Session
- 3-017** **MEANINGS IN MOTION: PERFORMANCE, EMBODIMENT, AND IDENTITY** (Reviewed by Society for Psychological Anthropology) Room 414, 4th Floor
- This session may be of particular interest to: S**
- Organizer(s): Jonathan S Marion (CSU San Marcos)
Chair(s): Sarah S Willen (Harvard) and Jonathan S Marion (CSU San Marcos)
- 8:00 AM Introduction
- 8:15 AM **ANYA P ROYCE** (Indiana University) PILOBOLUS DANCE THEATRE: THE EMBODIED EVOLUTION OF A PHILOSOPHY AND A CHOREOGRAPHY
- 8:30 AM **HELEN THOMAS** (London College of Fashion) THE SILENT "I" WORD IN DANCE PERFORMANCE: BODY MAPPING AND TALKING AROUND EXPERIENCES OF PAIN AND INJURY IN DANCE
- 8:45 AM **JONATHAN S. MARION** (CSU San Marcos) BECOMING BALLROOM: PERFORMANCE, EMBODIMENT, AND IDENTITY IN COMPETITIVE BALLROOM DANCE
- 9:00 AM **FELICIA HUGHES-FREELAND** (Swansea University) DANCE CULTURE AND ITS

DISLOCATION
 9:15 AM **JULIA L OFFEN** (SUNY Oswego) INTERNATIONAL CIRCUS, NATIONAL PERFORMANCE
 9:30 AM **KIMBERLY A POWELL** (Penn State University) PERFORMING DEMOCRACY
 9:45 AM Break
 10:00 AM **HELENA WULFF** (Stockholm University) PERFORMING FICTION: LITERARY READINGS AND THE CAREER OF IRISH WRITERS
 10:15 AM **SUSAN SEIZER** (Indiana University) SHAKE IT UP: NARRATIVE MOVES INTO MOVEMENT ON THE STAND-UP COMEDY STAGE
 10:30 AM Discussant: **LESLEY A SHARP** (Barnard College)
 10:45 AM Discussant: **ROBERT DESJARLAIS** (Sarah Lawrence Col)
 11:00 AM Discussant: **PAUL STOLLER** (West Chester U)
 11:15 AM Discussion
 11:45 AM End of Session

3-018 **Poster Session: MODERNITY AND SOCIO-CULTURAL IMAGINATION IN HISTORICAL AND CONTEMPORARY ASIA** (Reviewed by Society for East Asian Anthropology) Grand Ballroom Salon G, 5th Floor
 8:00 AM-9:45 AM Chair(s): Suma S Ikeuchi
SUMA S IKEUCHI THE BODY THAT WE INHERIT: CHANGING BODIES AND THE RISE OF EATING DISORDERS IN JAPAN 1868-PRESENT
WHITNEY N. BRONSON FEARS OF FAILURE: THE PERCEPTIONS OF CHINESE HIGH SCHOOL AND UNIVERSITY STUDENTS ABOUT THE FAIRNESS OF THE UNIVERSITY ADMISSION PROCESS IN MAINLAND CHINA

3-019 **MUCH ADO ABOUT MARRIAGE: COMPANIONATE MARRIAGE, GENDER, AND THE ENDS OF ANTHROPOLOGY** (Reviewed by Association for Feminist Anthropology) Room 410, 4th Floor
This session may be of particular interest to: P, S
 Organizer(s): John M Davy and Shana Fruehan Sandberg (University of Chicago)
 Chair(s): Shana Fruehan Sandberg (University of Chicago)
 8:00 AM **JOHN M DAVY** GOD, ACCOUNTABILITY AND THE "END(S) OF MARRIAGE": INTIMACY IN AN EVANGELICAL MEGACHURCH
 8:15 AM **JEANNE L SHEA** (University of Vermont) LATER LIFE CONJUGALITY IN CONTEMPORARY CHINA: DOMINANT PROMOTIONAL DISCOURSES VERSUS CHINESE WOMEN'S OWN VIEWS
 8:30 AM **DEBRA J PELTO** (Columbia University) COMPANIONATE MARRIAGE AND NEGOTIATION OF FAMILY PLANNING AMONG MEXICAN IMMIGRANTS IN NEW YORK CITY
 8:45 AM **SHANA FRUEHAN SANDBERG** (University of Chicago) "NOT A BOYFRIEND, HE'S MORE LIKE A PARTNER": THE PROMOTION OF COMPANIONATE MARRIAGE AND WOMEN'S PREMARITAL ROMANTIC RELATIONSHIPS IN TOKYO
 9:00 AM **WENDY L KLEIN** (UCLA) and **KREMER-SADLIK**, Tamar (UCLA) STATE OF THE UNION: AN ETHNOGRAPHIC EXAMINATION OF COMPANIONATE MARRIAGE, GENDER ROLES, AND INTIMACY AMONG COUPLES IN LOS ANGELES
 9:15 AM Discussant: **LINDA ANNE REBHUN** (Independent)
 9:30 AM Discussion
 9:45 AM End of Session

3-021 **Invited Session: PSYCHIATRIC CROSS-ROADS: THE INTERSECTIONS OF GLOBALIZING PSYCHIATRY, POLITICS, AND SOCIAL MOVEMENTS** (Society for Medical Anthropology, Society for Psychological Anthropology) Grand Ballroom Salon J, 5th floor
This session may be of particular interest to: P, CC, S
 Organizer(s): Junko Kitanaka (Keio University, Tokyo) and Jonathan M Metz (U of Michigan)
 Chair(s): Dominique P Behague (LSHTM, U of London)

8:00 AM Introduction: **DOMINIQUE P BEHAGUE** (LSHTM, U of London)
8:15 AM **JONATHAN M METZL** (U of Michigan) RACIAL SCHIZOPHRENIA: PSYCHIATRY, CIVIL RIGHTS, AND THE PSYCHOSIS OF LIBERATION
8:30 AM **JUNKO KITANAKA** (Keio University, Tokyo) THE EMERGENT PSYCHIATRIC SCIENCE OF WORK AND DEPRESSION IN RECESSION-PLAGUED JAPAN
8:45 AM **ELIZABETH A DAVIS** (Duke University) "THE MOST IN NEED OF OUR CARE": DANGEROUS NEUROSES AND MORAL RESPONSIBILITY IN GREEK PSYCHIATRY
9:00 AM **DOMINIQUE P BEHAGUE** (LSHTM, U of London) COMMUNITY-BASED PSYCHOTHERAPY AND TRANSFORMATIONS IN POLITICIZATION AMONGST YOUTH IN SOUTHERN BRAZIL
9:15 AM Discussant: **A JAMIE SARIS** (National U of Ireland, Maynoot)
9:30 AM Discussant: **ELIZABETH LUNBECK** (Vanderbilt University)
9:45 AM End of Session

3-022 **Invited Session: REINVIGORATING OUR CLARITY: EDITH TURNER'S INSPIRATIONS UPON THE ENDS OF ANTHROPOLOGICAL WRITING** (Society for Humanistic Anthropology, Society for Humanistic Anthropology) [Liberty Ballroom A, 3rd Floor](#)
Organizer(s): Ira R Bashkow (University of Virginia) and George F Mentore (University of Virginia)
Chair(s): George F Mentore (University of Virginia)
Chair(s): Rose Wellman
Discussant: **BARBARA TEDLOCK** (SUNY Buffalo)
Discussant: **MICHAEL L WESCH** (Kansas State University)
Discussant: **ROSE WELLMAN**
Discussant: **ANTONIA C MILLS** (U of N British Columbia)
Discussion
Discussant: **EDITH L TURNER** (University of Virginia)
9:45 AM End of Session

3-023 **RURAL ELITES** (Reviewed by Culture and Agriculture) [Room 404, 4th Floor](#)
This session may be of particular interest to: P, S
Organizer(s)/Chair(s): Ryan T Adams (Indiana University)
8:00 AM **MURRAY J LEAF** (U T Dallas) THREE KINDS OF RURAL ELITE
8:15 AM **JEREMY M CAMPBELL** (Roger Williams University) "WE ARE ALL ECOLOGISTS NOW": RURAL STRATEGIES IN AMAZONIAN CLIMATE CHANGE PLANNING
8:30 AM **ELEANOR E SHOREMAN** (Boston University) LANDED GENTRY: THE ROLE OF ELITES IN RURAL AMERICAN CONSERVATION
8:45 AM **MOLLY S MALONE** NATURE VS. CULTURE IN THE NORTH CASCADES: NEGOTIATING ACCESS TO THE "WILDERNESS"
9:00 AM **RYAN T ADAMS** (Indiana University) CONFLICT OR COLLABORATION: TWO KINDS OF RURAL ELITES IN THE AMAZON
9:15 AM Discussion
9:45 AM End of Session

3-024 **Invited Poster Session: TEACHING ANTHROPOLOGY: EXAMPLES FROM THE K-14 WORLD** (THE POSTER SESSION) (Reviewed by) [Grand Ballroom Salon G, 5th Floor](#)
This session may be of particular interest to: P, CC, S
8:00 AM-9:45 AM Organizer(s)/Chair(s): Beverly Chiarulli (Indiana-U of Pennsylvania)
BEVERLY CHIARULLI (Indiana U of Pennsylvania) RESOURCES FOR TEACHERS FROM THE AAA ANTHROPOLOGY EDUCATION COMMITTEE
JED LEVIN and COLLINS, Jeffrey (IPI/Independence Park) TEACHING ANTHROPOLOGY: GETTING THE DEXTER SITE FINDINGS OUT OF THE ARCHAEOLOGIST'S HANDS AND INTO THE CLASSROOM
EVA YERENDE (Independent Scholar) EXPERIMENTING WITH ETHNOGRAPHY IN AN

INITIAL TEACHER CERTIFICATION PROGRAM (K-4) FOR BILINGUAL/ESL EDUCATION

MARK LEWINE (Ctr for Community Research) LESSONS FROM THE RACE PROJECT: ANTHROPOLOGY EDUCATORS NOW CAN LEAD ANTI-RACIST EDUCATION

ELLEN BEDELL ANTHROPOLOGICAL ARCHAEOLOGY: DAILY LIFE IN THE ANCIENT NEAR EAST

MEG GAILLARD ARCHAEOLOGICAL EDUCATION FOR GRADES K-12 IN SOUTH CAROLINA

3-025

THE ENDS OF RESPONSIBILITY: VOLUNTEERING, PHILANTHROPY, AND CORPORATE SOCIAL RESPONSIBILITY (Reviewed by Society for Cultural Anthropology) Washington, 1st Floor Courtyard Marriott

This session may be of particular interest to: S

Organizer(s): Lisa M Hoffman (U Washington, Tacoma) and Monica C DeHart (University of Puget Sound)

Chair(s): Monica C DeHart (University of Puget Sound)

8:00 AM

MONICA C DEHART (University of Puget Sound) SELLING SPA PRODUCTS AND RESPONSIBILITY: THE IN-CORPORATION OF COMMUNITY DEVELOPMENT

8:15 AM

MIRANDA JOSEPH "I TAKE RESPONSIBILITY. . ."

8:30 AM

JESOOK SONG (Univ of Toronto) AFFECTIVE LABOR IN WOMEN'S NGO MOVEMENT: INDEPENDENT-LIVING WOMEN IN SOUTH KOREA

8:45 AM

LISA M HOFFMAN (U Washington, Tacoma) SERVING THE PEOPLE: CITY-ORGANIZED CHARITABLE GIVING AND VOLUNTEER WORK IN DALIAN, CHINA

9:00 AM

Discussant: **ANDREA KARIN MUEHLEBACH** (University of Toronto)

9:15 AM

Discussion

9:45 AM

End of Session

3-027

THEORETICAL AND POLITICAL ISSUES IN CONTEMPORARY ARCHAEOLOGY (Reviewed by Archeology Division) Room 408, 4th Floor

Chair(s): John H Walker

8:00 AM

JOHN H WALKER LANDSCAPE AND SUSTAINABLE ARCHAEOLOGY

8:15 AM

WILLIAM E CARRUTHERS (University College London) THE END/S OF EGYPTOLOGY?

8:30 AM

ANA S TEJEDA (Northwestern University) FEMINIST SCHOLARSHIP: PAVING THE WAY FOR MINORITY SCHOLARS IN ANTHROPOLOGY

8:45 AM

MAHRI IRVINE TOWARD AN ARCHAEOLOGY OF GENDER-BASED VIOLENCE

9:00 AM

KATHARINE WOODHOUSE-BEYER (Rutgers University) THE ANTHROPOLOGY IN/OF CULTURAL RESOURCE MANAGEMENT IN THE 21ST CENTURY UNITED STATES

9:15 AM

MAUREN MALLOY (Society for American Archaeology), **JEPPSON**, Patrice L (Cheyney University/West Chester University of Pennsylvania) and **MCDAVID**, Carol (University of Houston) THE ENDS OF "ARCHAEOLOGY FOR THE PUBLIC"

9:30 AM

Discussion

9:45 AM

End of Session

3-028

Invited Session: TIBET: ANTHROPOLOGY IN A TIME OF PROTEST (Society for East Asian Anthropology) Room 406, 4th Floor

This session may be of particular interest to: P, CC, S

Organizer(s): Carole McGranahan (University of Colorado)

Chair(s): Tashi Y Rabgey

8:00 AM

Introduction: **CAROLE MCGRAHANAN** (University of Colorado)

8:15 AM

CHARLENE E MAKLEY (Reed College)

8:30 AM

TASHI Y RABGEY

8:45 AM

SIENNA R CRAIG (Dartmouth College)

9:00 AM

CHRIS VASANTKUMAR (Hamilton College)

9:15 AM

SUSAN T CHEN (Emory University)

9:30 AM

Discussion

9:45 AM

End of Session

P: Practicing and Applied Anthropologists S: Students
CC: Teachers of Anthropology and Community Colleges

- 3-029** **USING ANTHROPOLOGY AND LINGUISTICS TO PROMOTE SOCIAL JUSTICE IN EDUCATIONAL LEADERSHIP** (Reviewed by Council on Anthropology and Education) Mezzanine I, Mezzanine Level Courtyard Marriott
This session may be of particular interest to: P, CC, S
Organizer(s): Rosemary C Henze (San José State University)
Chair(s): Gilberto Arriaza (CSU East Bay)
- 8:00 AM **ROSEMARY C HENZE** (San José State University) TRANSFORMATIVE DISCOURSES IN CONTEXT: TWO CHANGE AGENTS IN ACTION
- 8:15 AM **MICHELLE P COLLAY** THE CHANGING FACE OF SCHOOL LEADERSHIP: LATINO/A COUNTERSTORIES
- 8:30 AM **GILBERTO ARRIAZA** (CSU East Bay) DISRUPTING PREJUDICE
- 8:45 AM **MICHAEL C FANNING** DEVELOPING A GLOBAL PERSPECTIVE ON THE ACHIEVEMENT GAP
- 9:00 AM Discussion
- 9:45 AM End of Session
- 3-030** **Invited Session: WHAT PUBLISHERS PUBLISHING PUBLIC ANTHROPOLOGY ARE SEEKING (HOW TO PUBLISH WITH THEM)** (AAA Executive Program Committee) Grand Ballroom Salon A, 5th Floor
This session may be of particular interest to: P, CC, S
Organizer(s): Robert Borofsky (Hawaii Pacific)
Chair(s): Carolyn R Nordstrom (U of Notre Dame)
- 8:00 AM **CYNTHIA K MAHMOOD** PENN ON POLITICAL VIOLENCE: SUCCESSES, CHALLENGES AND PROBLEMS IN BRINGING ANTHROPOLOGY OUTSIDE THE ACADEMY
- 8:15 AM **ALEX HINTON** (Rutgers U) MANUSCRIPTS WE ARE SEEKING AT RUTGERS UNIVERSITY PRESS
- 8:30 AM **ROBERT BOROFSKY** (Hawaii Pacific) MANUSCRIPTS WE ARE SEEKING AT CALIFORNIA UNIVERSITY PRESS AND WHAT THIS ALLIANCE OF PRESSES MEANS
- 8:45 AM Discussant: **CAROLYN R NORDSTROM** (U of Notre Dame)
- 9:00 AM Discussant: **NANCY M SCHEPER-HUGHES** (U of California, Berkeley)
- 9:15 AM Discussion
- 9:45 AM End of Session
- 3-031** **WITHOUT END: ETHNOGRAPHY OF REMNANTS** (Reviewed by American Ethnological Society) Grand Ballroom Salon I, 1st Floor, Courtyard Marriott
This session may be of particular interest to: S
Organizer(s)/Chair(s): Christopher M Kolb (Johns Hopkins University)
- 8:00 AM Introduction: **CHRISTOPHER M KOLB** (Johns Hopkins University)
- 8:15 AM **DAVID M SCHRAG** REFORMING GERMAN BILDUNG: A GIFT ONE GIVES TO ONESELF
- 8:30 AM **XENIA A CHERKAEV** I DON'T KNOW WHY, BUT THAT ONE WANTS ME: ICONS AND TRASHED OBJECTS IN RUSSIA
- 8:45 AM **CHRISTOPHER M KOLB** (Johns Hopkins University) TRAVERSING THE FANTASY OF ADDICTION: ETHNOGRAPHY, MEANINGLESSNESS, AND THE END/S OF CONTEXT
- 9:00 AM **HOON SONG** (Univ of Minnesota, Minneapolis) THE GIFT OF CONSPIRACY THEORY
- 9:15 AM Discussion
- 9:45 AM End of Session
- 3-031A** **Invited Roundtable: INNOVATION AND ANTHROPOLOGIES OF THE FUTURE** (National Association for the Practice of Anthropology, National Association for the Practice of Anthropology) Room 407, 4th Floor
This session may be of particular interest to: P, S
Organizer(s): Christine Z Miller (Savannah College of Art & Design)
Chair(s): Julia C Gluesing (Wayne State U)
- 8:00 AM-9:45 AM Introduction: **CHRISTINE Z MILLER** (Savannah College of Art & Design)
JEANETTE L BLOMBERG (IBM Almaden Research Center)

KEN T ANDERSON (Intel)
ELIZABETH BRIODY (General Motors)
CHRISTINA WASSON (University of North Texas)
CRYSTA J METCALF (Motorola Labs)
 Break
 End of Session

3-032 **WORKSHOP REQUIRES PREREGISTRATION: GETTING PUBLISHED: A GUIDE FOR STUDENTS** Room 304, 3rd Floor

8:00 AM-10:00 AM Organizer(s): Marcy M Hessling (Michigan State University)
 Panelist: **MELINDA BERNARDO** (The New School for Social Research)

3-033 **AAA STUDENT REPRESENTATIVE ASSEMBLY** Room 402, 4th Floor

8:00 AM-11:00 AM Bill Davis (Executive Director AAA)

3-035 **ACTIVISM AROUND THE WORLD** (Film, Video and Interactive Media Screening Program) Independence Ballroom III, 3rd Floor

8:00 AM **ABHIJAY KARLEKAR**, RUNNING OUT OF TIME
 9:00 AM **RUTH KRAUSE**, UNTOUCHABLE
 9:35 AM **JANE GILLOOLY**, TODAY THE HAWK TAKES ONE CHICK
 11:00 AM **CHARLES MENZIES**, BAX LAANKS

3-037 **Invited Session: CONSCIOUSNESS, AGENCY AND AUTHENTICITY IN SHAMANIC IDENTITY AND RITUAL IN SOUTH AMERICA: EXPANDING THE RANGE OF THE SOUND OF RUSHING WATER (PART I: PAPERS IN HONOR OF MICHAEL J. HARNER)** (Society for the Anthropology of Consciousness Grand Ballroom Salon L, 5th Floor)

This session may be of particular interest to: P

8:00 AM Organizer(s)/Chair(s): Jeffrey David Ehrenreich (University of New Orleans)
NORMAN E WHITTEN (University of Illinois, Urbana) EXPANDING A SHAMANIC PURVIEW IN AMAZONIAN ECUADOR

8:15 AM **JUDITH KEMPF** PRACTICAL SHAMANISM: AN EXAMPLE OF PHYSICAL HEALING IN SOUTH AMERICA

8:30 AM **STEVEN L RUBENSTEIN** (University of Liverpool) A LESSON IN SHAMANISM

8:45 AM **ESTHER JEAN LANGDON** (Universidade Federal de Santa Catarina) MULTIVOCALITY, MODERNITY AND SHAMANISM: SELF-REFLECTIONS OF AN ANTHROPOLOGIST

9:00 AM **WILLIAM P MITCHELL**

9:15 AM **ANA M BACIGALUPO** (SUNY Buffalo) SHAMANIC HISTORICAL CONSCIOUSNESS AND THE CONSTRUCTION OF LOCAL HISTORY: THE MAKING OF FRANCISCA COLIPI AND HER MAPUCHE COMMUNITY IN CHILE

9:30 AM Discussant: **BETH A CONKLIN** (Vanderbilt University)

9:45 AM Discussion

10:00 AM **PATRICIA J LYON** (Inst of Andean Studies) AIN'T THAT A SHAMAN

10:15 AM **ERIC B ROSS** (George Washington University)

10:30 AM **ROBERT L CARNEIRO** (Amer Museum of Natural History) THE HAZARDS OF BECOMING A SHAMAN AMONG THE KUIKRU, A CARIB-SPEAKING VILLAGE OF CENTRAL BRAZIL

10:45 AM **WARREN M HERN** (University of Colorado) YUSHIN HUEMENA: VISIONS OF THE SPIRIT WORLD, ART, DESIGN, MEDICINE AND PROTECTIVE SPIRITS IN SHIPIBO RITUAL.

11:00 AM **WILLIAM H CROCKER** (Smithsonian Institution) CANELA SHAMANS: EMPHASIS ON "SHAMANIC" ABILITIES AND ON A PRE-TRADING CONSCIOUSNESS

11:15 AM Discussant: **HARALD E PRINS** (Kansas State)

11:30 AM Discussion

11:45 AM End of Session

3-038

EXPLORING THE PLACE OF ANTHROPOLOGY AT ILLINOIS IN THE DISCIPLINE: FIFTY YEARS (Reviewed by Central States Anthropological Society)
Grand Ballroom Salon D, 5th Floor

This session may be of particular interest to: P, CC, S

Organizer(s): Alejandro Lugo (U of Illinois Urbana Champaign) and Frederic K Lehman (Illinois@Urbana-Champaign)

Chair(s): Janet D Keller (University of Illinois)

- 8:00 AM Introduction: **ALEJANDRO LUGO** (U of Illinois Urbana Champaign)
8:15 AM Discussant: **H RUSSELL BERNARD** (University of Florida)
8:30 AM Discussant: **ROSEMARY JOYCE** (UC Berkeley)
8:45 AM Discussant: **C RICHARD KING** (Washington State University)
9:00 AM Discussant: **JILL D PRUETZ**
9:15 AM Discussion
9:45 AM Break
10:00 AM Discussant: **CAROL B STACK** (University of California)
10:15 AM Discussion
10:30 AM Discussant: **ARLENE TORRES** (U of Illinois U-C)
10:45 AM Discussion
11:15 AM Discussant: **MARTA ZAMBRANO**
11:30 AM Discussant: **FREDERIC K LEHMAN** (Illinois@Urbana-Champaign)
11:45 AM End of Session

3-039

Invited Session: FRAMING THE END/S OF QUEER ANTHROPOLOGY (AAA Presidential Session) Grand Ballroom Salon J, 5th Floor

Organizer(s): Ellen Lewin (Univ of Iowa) and William L Leap (American Univ)

Chair(s): Ellen Lewin (Univ of Iowa)

- 8:00 AM **WILLIAM F SCHROEDER** (University of Virginia) HOPING FOR THE BEST: HOW NOT TO EXOTICIZE QUEER PRACTICES IN CONTEMPORARY MAINLAND CHINA
8:15 AM **GREGORY C MITCHELL** (Northwestern University) FARE TALES AND FAIRY TAILS: HOW GAY SEX TOURISM IS SHAPING THE BRAZILIAN DREAM
8:30 AM **WILLIAM L LEAP** (American Univ) NEOLIBERAL INCEST
8:45 AM **RICHARD J MARTIN** (Princeton University) DESIRING SUBJECTS: ONTOLOGY IN THE AGE OF THE INTERNET
9:00 AM **MARGOT WEISS** (Wesleyan University) QUEER/ETHNOGRAPHY: SOCIAL NORMS, SOCIAL RELATIONS AND THE CASE OF SM
9:15 AM Discussant: **MARTIN F MANALANSAN** (Illinois, Urbana-Champaign)
9:30 AM **SCOTT MORGENSEN** (Queen's University) GLOBAL AIDS MOVEMENTS, DECOLONIZATION, AND THE LIMITS OF QUEER THEORY
9:45 AM **ALEXIS R MATZA** (University of Iowa) MOVING BEYOND THE MARGINS: REINTEGRATING DIVERSE MASCULINITIES
10:00 AM **ELISABETH L ENGBRETSSEN** (McGill) FOR A GENDERED QUEER ANTHROPOLOGY: 'LESBIAN' REPRESENTATION AND MARGINALITY IN CHINA AND ANTHROPOLOGICAL SCHOLARSHIP
10:15 AM **MARY L GRAY** (Indiana University) MANAGING RISKY SUBJECTS: QUEER ANTHROPOLOGY AND THE BANALITY OF RESEARCH COMPLIANCE
10:30 AM **ELLEN LEWIN** (Univ of Iowa) THE SPIRIT TALKS BACK: COMING OUT IN A BLACK QUEER PENTECOSTAL CHURCH
10:45 AM **BEN PEACOCK** IMAGINARY RESEARCHERS OR RESEARCHER IMAGINARIES?: IMAGINED FUTURES OF HOMELESS QUEERS OR THE END/S OF QUEER HOPE?
11:00 AM Discussant: **TOM BOELLSTORFF** (U of California, Irvine)
11:45 AM End of Session

3-040

Invited Session: INDIGENOUS KNOWLEDGE AND ARCHAEOLOGY- PART I (AAA Presidential Session) Juniper's, Mezzanine Level Courtyard Marriott

Organizer(s): Robert W Preucel (University of Pennsylvania) and Desiree R

Martinez (Harvard University)

This session may be of particular interest to: P, CC, S

Chair(s): Robert W Preucel (University of Pennsylvania)

8:00 AM

Introduction

8:15 AM

JOE E WATKINS (University of Oklahoma) REPATRIATION IS NOT CAPITULATION: NAGPRA AS CATALYST TO A MORE "HUMANIST" SCIENCE

8:30 AM

GEOFFREY A CLARK (Arizona State University) GETTING IT RIGHT – SCIENCE, SOCIAL SCIENCE & INDIGENOUS SCIENCE

8:45 AM

Discussant: **RANDY MCGUIRE** (Binghamton University)

9:00 AM

MICHAEL V WILCOX (Stanford Anthropology) INDIGENEITY: INDIGENOUS IDENTITY AND THE NATURE OF ARCHAEOLOGICAL KNOWLEDGE AND PRACTICE

9:15 AM

MATTHEW JOHNSON (University of Southampton) AN INDIGENOUS ARCHAEOLOGY OF THE ENGLISH?

9:30 AM

Discussant: **GEORGE S DEI** (University of Toronto)

9:45 AM

Break

10:00 AM

BRIGETTE M WHIPPLE (Confederated Tribes of Warm Sp) TRIBAL ETHNOGRAPHIC RESEARCH: HISTORICAL CONTACTS OF THE WARM SPRINGS RESERVATION OF OREGON AND THE FIRST FOODS PROGRAM

10:15 AM

RONALD NIEZEN INDIGENOUS ORAL HISTORY AND NATION BUILDING

10:30 AM

Discussant: **H MARTIN WOBST** (U of Massachusetts-Amherst)

10:45 AM

TARAJEAN YAZZIE-MINTZ (Indiana University) ETHICAL DEMANDS SHAPING NATIVE EDUCATIONAL RESEARCH

11:00 AM

CHIP COLWELL-CHANTHAPHONH (Denver Museum of Nature & Science) CONNECTING ETHICS AND EPISTEMOLOGY: COLLABORATION AND MULTIVOCALITY IN ARCHAEOLOGY

11:15 AM

Discussant: **CLAIRE E SMITH** (Flinders University)

11:45 AM

End of Session

3-041

LANGUAGE IDEOLOGY AND WRITING SYSTEMS (Reviewed by Society for Linguistic Anthropology) [Room 412, 4th Floor](#)

Organizer(s): Jennifer A Dickinson (University of Vermont)

Chair(s): J Kathe Managan (Louisiana State University) and Judith M S Pine (Western Washington University)

8:00 AM

PATRICIA G LANGE (U of Southern California) TYPING YOUR WAY TO TECHNICAL IDENTITY: NEGOTIATING IDEOLOGIES OF ONLINE INTERACTION

8:15 AM

DIANE RISKEDEHL (University of Toronto) THE IDEOGRAPHIC REPRESENTATION OF POLITICAL SENTIMENT IN LEBANESE POLITICAL DEMONSTRATIONS AND ADVERTISEMENTS

8:30 AM

JENNIFER A DICKINSON (University of Vermont) LANGUAGE IDEOLOGIES, PRINT TECHNOLOGY AND THE AESTHETICS OF GLOBAL CAPITALISM: A CASE STUDY FROM UKRAINE

8:45 AM

SUSAN FREKKO (University of Michigan) STANDARDIZING OPINION: GOVERNMENT ACCOUNTABILITY, "WE-NESS" AND THE SCALING OF PUBLICS IN CATALAN LETTERS TO THE EDITOR

9:00 AM

MARK ALLEN PETERSON (Miami University) INDEXICALITY, ICONICITY AND LANGUAGE IDEOLOGY IN THE URDU NEWS REVIVAL

9:15 AM

Discussant: **LAURA MILLER** (Loyola Univ)

9:30 AM

Discussion

9:45 AM

Break

10:00 AM

LAURA C BROWN (University of Michigan) RATIONALIZING ACCOUNTS: TWO IDEOLOGIES OF WRITING IN THANJAVUR SHOPS

10:15 AM

J KATHE MANAGAN (Louisiana State University) CODE-SWITCHING AND BIVALENCY IN WRITTEN GUADELOUPEAN KRÉYÒL TEXTS

10:30 AM

JUDITH M S PINE (Western Washington University) WRITING RIGHT – STANDARDIZATION AND ENTEXTUALIZATION IN LAHU

10:45 AM

THEA R STRAND (U of Arizona) THE IDEOLOGICAL VALUE OF SPOKEN DIALECT IN

P: Practicing and Applied Anthropologists S: Students

CC: Teachers of Anthropology and Community Colleges

- THE CHOICE BETWEEN TWO OFFICIAL WRITTEN NORMS IN RURAL VALDRES, NORWAY
- 11:00 AM **ERIKA HOFFMANN-DILLOWAY** (Oberlin College) SCRIPTS AND SIGNS: WRITING "UNWRITABLE" LANGUAGES
- 11:15 AM Discussant: **JOEL KUIPERS** (George Washington University)
- 11:30 AM Discussion
- 11:45 AM End of Session
- 3-042** **MEDIA MAKING ANTHROPOLOGISTS** (Reviewed by Society for Visual Anthropology) Liberty Ballroom C, 3rd Floor
This session may be of particular interest to: P, CC, S
Organizer(s)/Chair(s): Adam R Fish (UCLA)
- 8:00 AM **EVE L TULBERT** FREAK SPEAK: ENGAGING YOUTH IN HIV/AIDS OUTREACH THROUGH PARTICIPATORY NEW MEDIA PRODUCTION
- 8:15 AM **SAM PACK** (Kenyon College) THE FOGO PROCESS IN THE DIGITAL AGE: UTILIZING YOUTUBE IN COLLABORATIVE ETHNOGRAPHIC FILMMAKING
- 8:30 AM **JACK R ROLLWAGEN** PRODUCTION PROCESSES, CHOICES, AND PROCEDURES IN PRODUCING THE DVD SET "SONG OF THE GRASSLANDS: ETHNICITY, IDENTITY, ECONOMIC DEVELOPMENT, CULTURE CHANGE AND MUSIC AMONG THE HORQIN MONGOLS OF EASTERN INNER MONGOLIA, CHINA
- 8:45 AM **AMANDA D HOLMES** (University of Florida) USING VIDEO TO TRANSLATE OSAIN: WAYS OF KNOWING NATURE IN THE YORUBÁ DIASPORA.
- 9:00 AM **ROGER CANALS** (University of Barcelona) THE NOMADISM OF IMAGES IN A GLOBALISED WORLD. A STUDY ON MARÍA LIONZA'S REPRESENTATIONS IN VENEZUELA AND ABROAD FROM THE PERSPECTIVE OF VISUAL ANTHROPOLOGY
- 9:15 AM **DONA SCHWARTZ** (University of Minnesota) SEE WHAT I MEAN: WHAT ROLE MIGHT PHOTOGRAPHS PLAY IN PRESENTING ETHNOGRAPHY?
- 9:30 AM Discussant: **KAREN L ISHIZUKA** (UCLA)
- 9:45 AM Break
- 10:00 AM **JASON J PRICE** (UC, Berkeley) NOTES AND QUERIES FROM "THE GLOBAL LIVES PROJECT - MALAWI"
- 10:15 AM **SHANTI H AVIRGAN** (NYU) BIG PHARMA AND SMALL MEDIA: ETHNOGRAPHY, ACCESS AND ETHICS
- 10:30 AM **BRIAN B KARL** POLITICS OF LIFE AND DEATH IN TURKEY: MAKING AN EXPERIMENTAL DOCUMENTARY OF THE INVISIBLE
- 10:45 AM **NOAM OSBAND** (University of Pennsylvania) ANTHROTUBE: A COLLABORATIVE ATTEMPT TO SPREAD THEORY AND ENGAGE THE PUBLIC
- 11:00 AM **BEATE S ENGELBRECHT** LONG-TERM RESEARCH WITH FILM – LOOKING AT THE SAME EVENT FROM DIVERSE POSITIONS
- 11:15 AM Discussant: **MATTHEW S DURINGTON** (Towson)
- 11:30 AM Discussion
- 11:45 AM End of Session
- 3-043** **THE ANTHROPOLOGY OF WATER** Reviewed by Anthropology and Environment Section, Society for Cultural Anthropology Grand Ballroom Salon B, 5th Floor
This session may be of particular interest to: P, S
Organizer(s): John R Wagner (UBC Okanagan) and Ben Orlove (Current Anthropology)
Chair(s): **JOHN R WAGNER** (UBC Okanagan)
- 8:00 AM Introduction
- 8:15 AM **BEN ORLOVE** (Current Anthropology) and CATON, Steven C (Harvard) ANTHROPOLOGICAL CONTRIBUTIONS TO THE STUDY OF WATER
- 8:30 AM **HSAIN ILAHIANE** (Iowa State University) COMMUNITY-BASED WATER MANAGEMENT IN MOROCCO: LESSONS FROM THE ZIZ OASIS
- 8:45 AM **SYLVIA RODRIGUEZ** (U of New Mexico) ACEQUIA COMMUNITIES AND THE

- POLITICS OF WATER
- 9:00 AM **MARLOWE G SAM** (UBC Okanagan) TROUBLE IN THE HEADWATERS: A SYLIX PERSPECTIVE ON INDIGENOUS WATER RIGHTS IN THE FOUR CORNERS OF THE WORLD
- 9:15 AM Discussion
- 9:30 AM **BRYAN R BRUNS** (Workshop on Political Theory) DIVERSE PATTERNS FOR DESIGNING COMMONS: A PRACTICAL PERSPECTIVE ON FINDING WAYS TO SHARE WATER
- 9:45 AM **KATHERINE DUNBAR** (University of Georgia) PERCEPTIONS AND REALITIES OF CHANGING WATER AVAILABILITY: ADAPTING TO CLIMATE CHANGE IN THE PERUVIAN ANDES
- 10:00 AM **JOHN M DONAHUE** (Trinity - San Antonio) ANTHROPOLOGICAL INSIGHTS INTO STAKEHOLDER PARTICIPATION IN WATER MANAGEMENT
- 10:15 AM Discussion
- 10:30 AM **FABIANA LI** (UC Davis) MAKING EQUIVALENCES, MULTIPLYING CONFLICTS: WATER AND THE POLITICS OF MINING IN THE 21ST CENTURY
- 10:45 AM **LYLA MEHTA** (Fellow) THE ANTHROPOLOGY OF WATER SCARCITY
- 11:00 AM **JOHN R WAGNER** (UBC Okanagan) WATER AS COMMONS AND COMMODITY IN THE 21ST CENTURY: TWO COMPETING IMAGINARIES
- 11:15 AM Discussion
- 11:45 AM End of Session

3-044

Invited Session: THE END/S OF KINSHIP: THE CONVERGENCE OF ETHNOGRAPHY AND QUANTITATIVE METHODS (Evolutionary Anthropology Society) *Grand Ballroom Salon C, 5th Floor*

Organizer(s): Mary K Shenk (University of Missouri) and Siobhan M Mattison (University of Washington)

Chair(s): Siobhan M Mattison (University of Washington)

- 8:00 AM **DONNA L LEONETTI** (University of Washington) THE END/S OF KINSHIP: INTRODUCTION
- 8:15 AM **MICHAEL S ALVARD** (Texas A & M University) AFFINAL KIN AND COOPERATION AMONG THE LAMALERAN WHALE HUNTERS
- 8:30 AM **DAVID A NOLIN** (University of North Carolina) SOCIAL AND GENETIC KINSHIP IN LAMALERAN FOOD-SHARING NETWORKS
- 8:45 AM **BRIAN M WOOD** (Harvard University) and **MARLOWE, Frank W** (Florida State Univ) HADZA KINSHIP AND ITS ROLE IN RESIDENCE PATTERNS AND FOOD SHARING
- 9:00 AM **MARY K SHENK** (University of Missouri) DO PARENTS KNOW BETTER? TESTING THE EVOLUTIONARY BENEFITS OF ARRANGED MARRIAGE IN URBAN SOUTH INDIA
- 9:15 AM **DEBORAH E SCHECHTER** (University of Washington) CULTURAL TRANSMISSION IN A SAMPLE OF NATIVE AMERICAN PARENTS AND CHILDREN
- 9:30 AM **MONIQUE BORGERHOFF MULDER** (Univ of California Davis) MY KIN ARE WITCHES: FAMILY TROUBLES IN MPIMBWE
- 9:45 AM Break
- 10:00 AM **KAREN L KRAMER** (Harvard University) and **GREAVES, Russell D** (Univ of Texas at San Antonio) MATRILOCALITY, KIN NETWORKS AND FAMILY LIFE CYCLES AMONG PUMÉ FORAGERS
- 10:15 AM **SIOBHAN M MATTISON** (University of Washington) THE IMPACTS OF LINEALITY ON SEX-BIASED PARENTAL INVESTMENT AMONG PATRILINEAL AND MATRILINEAL SUB-POPULATIONS OF THE ETHNIC MOSUO
- 10:30 AM **DAWN B NELL** (Cal Poly) URBANIZATION, KIN DISPERSION, AND DAUGHTER-BIASED PARENTAL INVESTMENT IN FIJI
- 10:45 AM **BROOKE A SCENZA** (UCLA) EFFECTS OF PARENT-CHILD BONDING ON DAUGHTER'S REPRODUCTIVE HEALTH
- 11:00 AM **DOUGLAS M JONES** THE MATRILOCAL TRIBE: AN ORGANIZATION OF DEMIC EXPANSION
- 11:15 AM **JAMES H JONES** (Stanford University) DISEASE-INDUCED MORTALITY AND BIASED SOCIAL STRUCTURE

- 11:30 AM **BEVERLY I STRASSMANN** (University of Michigan) and **HAMMER, Michael** GENETICS OF KINSHIP
- 11:45 AM End of Session
- 3-045** **TOWARD AN ANTHROPOLOGY OF MORALITY** (Reviewed by Society for Psychological Anthropology) [Room 411, 4th Floor](#)
Organizer(s): **Jacob R Hickman** (University of Chicago), **Benjamin Smith** and **Julia Cassaniti** (UC San Diego)
Chair(s): **Jacob R Hickman** (University of Chicago) and **Julia Cassaniti** (UC San Diego)
- 8:00 AM **MONICA HEINTZ** (University of Paris) WHY THERE SHOULD BE AN ANTHROPOLOGY OF MORALITIES
- 8:15 AM **GREGORY M SIMON** (UCSD) MORAL EXPERIENCE AMONG MINANGKABAU MUSLIMS IN INDONESIA: BEYOND ACTION AND CHOICE
- 8:30 AM **BARNABY B RIEDEL** (University of Chicago) THE LIBERTY TO BIND: MUSLIM CHARACTER AND THE PURSUIT OF PIETY IN AMERICAN COLLEGES
- 8:45 AM **ELISE A KRAMER** (University of Chicago) MUTUAL MINORITYHOOD: THE ROLE OF PERCEIVED HEGEMONY IN MORAL ARGUMENTS
- 9:00 AM **LESLIE E BELDO JR** MORALITY AND MEANING IN THE AMERICAN "CULTURE WARS"
- 9:15 AM Discussant: **USHA MENON** (Drexel University)
- 9:30 AM Discussion
- 9:45 AM Break
- 10:00 AM **DAVID B WONG** (Philosophy, Duke University) INTEGRATING PHILOSOPHY WITH ANTHROPOLOGY IN AN APPROACH TO MORALITY
- 10:15 AM **JULIA CASSANITI** (UC San Diego) MORALITY, EMOTION, CAUSE AND EFFECT: THE KARMIC CONSEQUENCES OF EMOTIONAL RESPONSE IN BUDDHIST NORTHERN THAILAND
- 10:30 AM **NANCY J EBERHARDT** (Knox College) INTEGRATING LOCAL CONCEPTIONS OF PERSONHOOD, AGENCY, AND HUMAN DEVELOPMENT INTO THE STUDY OF MORALITY
- 10:45 AM **JACOB R HICKMAN** (University of Chicago) RESETTLEMENT AND CHANGING MORAL DISCOURSE AMONG HMONG IN NORTHERN THAILAND
- 11:00 AM **BENJAMIN SMITH** THE LINGUISTIC FIGURATION OF MORALITY: A-MORALITY AND ANIMAL-ORIENTED INTERJECTIONS IN AYMARA
- 11:15 AM Discussant: **RICHARD A SHWEDER** (University of Chicago)
- 11:30 AM Discussion
- 11:45 AM End of Session
- 3-046** **Invited Session: TRANSMISSION AND TRANSFORMATION: LANGUAGE, MATERIALITY, THE SENSES AND SITUATED PRACTICE** (AAA Presidential Session, AAA Executive Program Committee) [Liberty Ballroom B, 3rd Floor](#)
Organizer(s)/Chair(s): **David Sutton** (Southern Illinois U)
- 8:00 AM **WEBB KEANE** (University of Michigan) MORALITY AND THE MATERIALITY OF OTHER PEOPLE
- 8:15 AM **DAVID R GRAEBER** (Goldsmiths, University of London) DEBT, VIOLENT EQUALITIES, AND MORAL CONFUSION
- 8:30 AM Discussant: **EMILY MARTIN** (New York University)
- 8:45 AM **DAVID HOWES** (Presidential Panel) THE SENSORY MUSEUM
- 9:00 AM **CHRIS GOSDEN** (University of Oxford) MATERIAL REPRODUCTION
- 9:15 AM Discussant: **JAMES W FERNANDEZ** (Univ of Chicago)
- 9:30 AM Discussion
- 9:45 AM Break
- 10:00 AM **LUCY SUCHMAN** (Lancaster University) MATERIAL PRACTICES OF FUTURE MAKING
- 10:15 AM **TIM INGOLD** TO LEARN IS TO IMPROVISE A MOVEMENT ALONG A WAY OF LIFE
- 10:30 AM Discussant: **JANET D KELLER** (University of Illinois)

10:45 AM **BAMBI B SCHIEFFELIN** (New York) KEEPING ONE'S VOICE IN TALK AND TEXT
 11:00 AM **DAVID W SAMUELS** (U Massachusetts - Amherst) MOMENTS OF TRUTH
 11:15 AM Discussant: **RICHARD BAUMAN** (Indiana U)
 11:30 AM Discussion
 11:45 AM End of Session

3-047 **WHEN THE ENDS REQUIRE THE MEANS: THE INTERSECTION OF ETHNOGRAPHIC METHODS AND CRITICAL THEORY IN UNDERGRADUATE RESEARCH** (Reviewed by National Association of Student Anthropologists) Room 502, 5th Floor

This session may be of particular interest to: P, CC, S

Organizer(s): Robert T O'Brien (Rutgers University)

Chair(s): Andrew W Farquer (Temple University) and Kate Maley

8:00 AM **ELYSE O SINGER** OUT OF THE WOMB: RENEGOTIATING A POSTPARTUM GENDERED IDENTITY

8:15 AM **ANDREW W FARQUER** (Temple University) SNAPSHOTS OF TIME AND SPACE: PHOTOGRAPHS AS ARTIFACTS AND THE BASIS FOR ETHNOGRAPHIC RESEARCH

8:30 AM **MATT DAVIES** (University of Victoria BC) FROM PARTICIPATION TO GENERALIZATION: INTIMACY, COMPLICITY AND KNOWLEDGE PRODUCTION

8:45 AM **JULIA R DRANOV** CONSUMING BELLY DANCE: PRODUCING IDENTITY

9:00 AM **EMILY C BRICKNER** AMERICAN SMILE: NEGOTIATING WORK AND LIFE IN A NEW JERSEY STRIP CLUB

9:15 AM Discussant: **SAM BECK** (Cornell U)

9:30 AM Discussion

9:45 AM **KATE MALEY** WHAT IS AN AMERICAN? POSING PROBLEMS THROUGH THEMES IN UNITED STATES HISTORY EDUCATION

10:00 AM **ANNA MELTON** OUR HOMES, NOT NURSING HOMES: SHAME, LIBERATION AND THE DISABILITY RIGHTS MOVEMENT

10:15 AM **MEGAN A HOFFMAN** FIGHTING FOR FLOWERS: ACTIVIST ANTHROPOLOGY AND THE COMMUNITY GARDENING MOVEMENT IN LOISAIDA, NEW YORK CITY

10:30 AM **SARAH E SIVILICH** STREETWALKERS AND USERS: SEX WORK AND INJECTION DRUG USE IN PHILADELPHIA

10:45 AM **SARAH E HUGHES** (Hendrix College) REVOLUTIONIZING SCHOOLS: PATTERNS OF MARGINALIZATION AND NEW DIRECTIONS FOR ESL EDUCATION

11:00 AM Discussant: **ROBERT T O'BRIEN** (Rutgers University)

11:15 AM Discussion

11:45 AM End of Session

3-049 **LOCALIST AND COSMOPOLITAN: THE PRODUCTION OF HYBRID**

LOCALITIES (Reviewed by Society for Urban, National and Transnational/Global Anthropology) Independence Ballroom I, 3rd Floor

This session may be of particular interest to: P

Organizer(s): Deborah Pellow (Syracuse University)

Chair(s): Denise Lawrence-Zuniga (Cal Poly Pomona)

8:00 AM **JENNIFER M TALKEN-SPAULDING** AUTHENTIC BALTIMORE: ARCHITECTURE AND PLACE-MAKING IN SOUTHEAST BALTIMORE

8:15 AM **DENISE LAWRENCE-ZUNIGA** (Cal Poly Pomona) HISTORIC NEIGHBORHOODS, COSMOPOLITAN IDENTITIES, AND HYBRID BUNGALOW AESTHETICS

8:30 AM **ANNE S LEWINSON** (Berry College) HOUSE AND NEIGHBORHOOD IN NEWLY URBANIZING SPACES OF DAR ES SALAAM, TANZANIA

8:45 AM **DEBORAH PELLOW** (Syracuse University) SO THEN, TRADITION CONTINUES: HOUSING FOR AN AFRICAN ELITE

9:00 AM **HAGER H EL HADIDI** (Bloomsburg University of Pennsylvania) URBAN RENEWAL AS ISLAMIC FUNDAMENTALISM AND POLICE SURVEILLANCE: THE TRANSFORMATION OF SACRED SPACE EXPERIENCE IN CAIRO

9:15 AM **PETRA Y KUPPINGER** (Monmouth College) MOSQUE-SCAPES: NEGOTIATING

P: Practicing and Applied Anthropologists **S:** Students

CC: Teachers of Anthropology and Community Colleges

- MUSLIM SPACES IN A GERMAN CITY
 9:30 AM **JAMIE K PORTILLO** (Graduate Student) A CONCRETE UNDERSTANDING: LADAKHI ARCHITECTURAL HERITAGE IN NEW GUEST HOUSE CONSTRUCTION
 9:45 PM End of Session
- 3-049A** **REIMAGINING BODIES AND EMBODYING VALUE IN A NEOLIBERAL AGE**
 (Reviewed by Society for Cultural Anthropology) [Independence II, 3rd Floor](#)
This session may be of particular interest to: CC, S
 Organizer(s)/Chair(s): Fred Ketchum and George Paul Meiu (University of Chicago)
- 8:00 AM **ANNA M HIGGINS** THE POSSIBLE BODY: ENRICHED FETUSES AND "HEALTHY, SMART BABIES" IN BEIJING
- 8:15 AM **KASIA TOLWINSKI** (Concordia University) RESPONSIBILIZING THE PREGNANT BODY: INVESTIGATING SCIENTIFIC DISCOURSE ON MATERNAL WEIGHT GAIN IN THE NORTH AMERICAN CONTEXT
- 8:30 AM **ARI M SAMSKY** (University of Iowa) POPULATIONS, DEFORMITY, AND FACE-WASHING: TRACKING THE BODY AND VALUE THROUGH TWO INTERNATIONAL DRUG DONATIONS
- 8:45 AM **FRED KETCHUM** ENHANCING OURSELVES: BODILY VIRTUES AND PHARMACEUTICAL IMPROVEMENT
- 9:00 AM **ALFRED J MONTROYA** (University of California, Berkeley) WORDS, THINGS, WORKS: BODIES, ETHICS AND HIV/AIDS IN VIETNAM
- 9:15 AM **MICHELE FRIEDNER** THE PRODUCTION OF "ADDED VALUE" BY AND FOR DEAF YOUNG ADULTS: TYPING, PRAYING, AND WAITING FOR THE FUTURE IN BANGALORE, INDIA
- 9:30 AM Discussant: **PATRICIA T. CLOUGH** (The Graduate Center CUNY)
- 9:45 AM Break
- 10:00 AM **GEORGE PAUL MEIU** (University of Chicago) "MOMBASA MORANS": EMBODIED VALUE, ETHNIC BODIES, AND SAMBURU MEN IN KENYAN TOURISM
- 10:15 AM **SHOLEH SHAHROKHI** (Butler University) CHEHREHNAMA: MALE PLASTIC SURGERY AND NEOLIBERAL REFORM IN IRAN
- 10:30 AM **STEPHANIE N SADRE-ORAFAI** (New York University) SCOUTING AND DEVELOPING "DIFFERENCE": THE MEANING OF VALUE, LABOR, AND BODIES IN NEW YORK'S MODELING INDUSTRY
- 10:45 AM **ANTHONY J SYNNOTT** UGLYISM
- 11:00 AM **LARISA JASAREVIC** TO BEAR A LIFE: HEALTH, WEALTH AND AN ANTHROPOLOGY OF EXISTENCE IN POSTSOCIALIST BOSNIA
- 11:15 AM **EMILY E WILCOX** (UC Berkeley - Medical Anthro) THE EMPTYING OUT OF VIRTUOSITY: HIGHLY TRAINED ARTISTIC BODIES AND COLLECTIVE VALUE IN CHINA'S MARKET SOCIALISM
- 11:30 AM Discussant: **C. NADIA SEREMETAKIS**
- 11:45 AM End of Session
- 3-050** **Invited Poster Session: CAE NEW SCHOLAR** (Council on Anthropology and Education) [Grand Ballroom Salon G, 5th Floor](#)
This session may be of particular interest to: P, S
 Organizer(s): Kris Gutierrez (UCLA)
 Chair(s): Angela E Arzubiaga (Arizona State University) and Cindy Cruz (UC Santa Cruz)
- ELAINE C ALLARD** (University of Pennsylvania), MORTIMER, Katherine S (University of Pennsylvania) and WORTHAM, Stanton E (University of Pennsylvania) HILLBILLY SPANISH AND TARZAN ENGLISH: IDEOLOGIES OF MEXICAN IMMIGRANT LANGUAGE AND IDENTITY IN THE LATINO DIASPORA
- JENNIFER M CREAMER** (Lock Haven University of Pennsylvania) PACKAGING EXPERIENCE: MARKETING THE U.S. AS A STUDY ABROAD DESTINATION FOR JAPANESE WOMEN
- DANNY C. MARTINEZ** (UCLA)

KATE OLSON (ASU) THE ROLE OF AUTOBIOGRAPHY IN CLASSROOM PRACTICE
CECILIA HENRIQUEZ (UCLA) BATTLESHIP SUNK! A CASE-STUDY OF MATHEMATIC SKILLS DEVELOPMENT IN CHILDREN'S GAME PLAYING
MARIANA PACHECO A NEWSROOM ETHNOGRAPHY: BECOMING WRITERS AND PROMOTING SUBJECTIVITIES
RAMON A MARTINEZ (UCLA) SPANGLISH AS TRANSFORMATIVE LITERACY TOOL: TOWARD AN UNDERSTANDING OF THE POTENTIAL ROLE OF SPANISH-ENGLISH CODE-SWITCHING IN THE DEVELOPMENT OF ACADEMIC AND CRITICAL LITERACIES
URSULA S ALDANA LANGUAGE IDEOLOGIES OF AFRICAN-AMERICAN AND LATINO STUDENTS IN A THIRD-GRADE DUAL IMMERSION CLASSROOM
RUTH H KIM YOUTH IN THE INTERSTICES: SPOKEN WORD POETRY & PERFORMANCE AS DIFFERENTIAL PEDAGOGY
CHRISTINE R O'KEEFE SCREAMING AT THE TREE: THE SOCIALIZATION OF YOUNG CHILDREN TO A CONFLICT RESOLUTION CURRICULUM AT A HUMANISTIC PRESCHOOL
CATHERINE CAMERON (Cedar Crest College) THE UNNATURAL HISTORY OF HERITAGE
KRIS GUTIERREZ (UCLA) and **MARTINEZ, Danny C.** (UCLA) "IT'S NOT PERFECT ENGLISH BUT IT'S ENGLISH": REVEALING AND RE-MEDIATING NONDOMINANT STUDENTS' LANGUAGE IDEOLOGIES

3-051 Society for Cultural Anthropology CA EDITORIAL BOARD MEETING Room 401, 4th Floor

8:30 AM-10:30 PM Organizer(s): Kim Fortun (Rensselaer) and Michael A Fortun (Rensselaer Polytechnic Inst)

3-051A SAS WORKSHOP REQUIRES PREREGISTRATION: FIELD METHODS IN ETHNOECOLOGY Room 301, 3rd Floor

8:00 AM-11:00 AM Organizer(s): H Russell Bernard (University of Florida)

3-052 DEPARTMENT CHAIRS AND REPRESENTATIVES BREAKFAST Grand Ballroom Salon III, 1st Floor, Courtyard Marriott

9:00 AM-11:00 AM **This session may be of particular interest to: CC**
 Organizer(s): Kathleen A Terry-Sharp

3-053 AAA WORKSHOP REQUIRES PREREGISTRATION: HOW TO WRITE A RESEARCH PROPOSAL Room 307, 3rd Floor

9:00 AM-12:00 PM Organizer(s): Jeffrey C Johnson (East Carolina University)
 Panelist: Jeffrey C Johnson (East Carolina University) and GRIFFITH, David (East Carolina U)

3-054 AAA EXECUTIVE BOARD MEETING II Logan, 1st Floor Courtyard Marriott

9:00 AM-1:00 PM Organizer(s): Kimberley S Baker (AAA Section Liaison & Governance Associate)
 Chair(s): Setha M Low (Graduate Center, CUNY)

3-055 WENNER GREN Mezzanine II, Mezzanine Level Courtyard Marriott

9:00 AM-5:00 PM Committee Meeting

3-056 Invited Session: BEYOND MACRO AND MICRO IN THE LINGUISTIC ANTHROPOLOGY OF EDUCATION (Council on Anthropology and Education, Society for Linguistic Anthropology) Room 403, 4th Floor

10:15 AM Organizer(s)/Chair(s): Stanton E Wortham (University of Pennsylvania)
STANTON E WORTHAM (University of Pennsylvania), **ALLARD, Elaine C.** (University of Pennsylvania) and **MORTIMER, Katherine S.** (University of Pennsylvania)
 10:30 AM **LANGUAGE, CULTURE AND EDUCATION ACROSS MULTIPLE TIMESCALES**
BETSY RYMES (University of Pennsylvania) **RECONSIDERING THE IN-SCHOOL/OUT-OF-SCHOOL NEXUS: NEW MEDIA AND METHODOLOGIES**

P: Practicing and Applied Anthropologists S: Students
 CC: Teachers of Anthropology and Community Colleges

- 10:45 AM **MICHAEL LEMPERT** (University of Michigan) INTERACTION DISPLACED: SCALE AND SUBJECTIVITY IN TIBETAN BUDDHIST EDUCATION
- 11:00 AM **DORIS S WARRINER** (Arizona State University) CREATIVE CONTESTATIONS OF "REFUGEEENESS": REGIMENTATION AND EMERGENCE IN AUTOBIOGRAPHICAL NARRATIVE
- 11:15 AM **ELENA SKAPOULLI** (UC-Santa Barbara), **BUCHOLTZ, Mary** (UC-Santa Barbara) and **LEE, Jung-Eun Janie** (University of California, Santa Barbara) "WHAT KIND OF SCIENCE GUY IS OUR BILL?": STANCE, ACTIVITY, AND SITUATED IDENTITY IN UNDERGRADUATE SCIENCE
Elena Skapoulli (UC-Santa Barbara) "WHAT KIND OF SCIENCE GUY IS OUR BILL?": STANCE, ACTIVITY, AND SITUATED IDENTITY IN UNDERGRADUATE SCIENCE
- 11:30 AM **JAMES COLLINS** (University at Albany/SUNY) WHY ARGUMENTS ABOUT LANGUAGE AND CLASS (SHOULD) MATTER FOR THE LINGUISTIC ANTHROPOLOGY OF EDUCATION
- 11:45 AM Discussion
- 12:00 PM End of Session

3-057 **Invited Session: COMMUNITY FOOD SECURITY, SOCIAL JUSTICE, AND SUSTAINABILITY IN THE CITY** (Society for Urban, National and Transnational/Global Anthropology, Society for the Anthropology of North America) Grand Ballroom Salon K, 5th Floor

This session may be of particular interest to: P

Organizer(s): Donald M Nonini (UNC Chapel Hill)

Chair(s): Joel S Berg (NYC Coalition Against Hunger)

Introduction

- 10:15 AM Introduction
- 10:30 AM **JOEL S BERG** (NYC Coalition Against Hunger) WHY WE HAVE FOOD INSECURITY IN AMERICA AND HOW WE CAN END IT
- 10:45 AM **LISA B MARKOWITZ** (University of Louisville) GROWING PAINS: CULTIVATING ALTERNATIVE AGRIFOOD INSTITUTIONS
- 11:00 AM **CHARLES PRICE** (UNC-Chapel Hill) FROM BLUEPRINT TO GREENPRINT: KENTUCKY SMALL FARMERS AND AN ALTERNATIVE POLITICAL ECONOMY SPANNING THE URBAN-RURAL DIVIDE
- 11:15 AM **ALICE B WILSON** HISTORICAL INEQUALITIES, FUTURE POSSIBILITIES: THE URBAN-RURAL RIFT IN COMMUNITY-BASED FOOD SYSTEMS ACTIVISM
- 11:30 AM Discussant: **DAVID A HIMMELGREEN**
- 11:45 AM Discussion
- 12:00 PM End of Session

3-058 **Invited Session: CONSENSUS ANALYSIS: APPLICATIONS, ADVANCES, AND ADJUSTMENTS** (Society for Anthropological Sciences) Room 407, 4th Floor

This session may be of particular interest to: P, S

Organizer(s): Robert W Schrauf (Pennsylvania State University) and Madelyn A Iris (Council for Jewish Elderly)

Chair(s): Madelyn A Iris (Council for Jewish Elderly)

- 10:15 AM **FRANCES K BARG** (University of Pennsylvania), **FIKS, Alexander** (University of Pennsylvania) and **GAFEN, Angela** (University of Pennsylvania) USING CONSENSUS ANALYSIS TO UNDERSTAND THE CHALLENGE OF SHARED DECISION MAKING FOR TREATMENT OF CHILDREN WITH ADHD
- 10:30 AM **ROBERT W SCHRAUF** (Pennsylvania State University) and **IRIS, Madelyn A** (Council for Jewish Elderly) CULTURAL MODELS OF "BENIGN SENESCENT FORGETFULNESS" VS. ALZHEIMER'S DISEASE
- 10:45 AM **RAMINTA DANIULAITYTE** (Wright State University) EXPERIENCES OF USING CULTURAL CONSENSUS ANALYSIS IN RESEARCH ON TYPE 2 DIABETES IN MEXICO AND ILLICIT DRUG USE IN THE USA
- 11:00 AM **WILLIAM W DRESSLER** (Alabama) INTRACULTURAL DIVERSITY AND THE

- 11:15 AM MEASUREMENT OF CULTURAL CONSONANCE
JOHN B GATEWOOD (Lehigh University) and **LOWE, John W** (Cultural Analysis Group) PERSPECTIVAL DIVERSITY AND CONSENSUS ANALYSIS
- 11:30 AM **MEREDITH A JACKSON** (University of Alabama) MEASURING CULTURAL CONSONANCE WITH A MODEL OF A GOOD PREGNANCY IN JALISCO, MEXICO: DO WOMEN BEHAVE LIKE THEY THINK THEY SHOULD AND HOW DOES IT AFFECT THEIR STRESS LEVELS?
- 11:45 AM Discussant: **SUSAN C WELLER** (University of Texas Medical Br)
- 12:00 PM End of Session

3-059

CONTEMPORARY WOMEN'S HEALTH IN FEMINIST AND CRITICAL PERSPECTIVES (Reviewed by Society for Medical Anthropology) Washington, 1st Floor Courtyard Marriott

- Chair(s): Sandra D Lane (Syracuse University)
- 10:15 AM **SANDRA D LANE** (Syracuse University) and **REBHUN, Linda Anne** (Independent) WHAT LIBERATION? SEX, DEATH AND STRUCTURAL VIOLENCE
- 10:30 AM **RITA L AILINGER** (Georgetown University) and **PAWLOSKI, Lisa R** (George Mason University) CONCEPTS OF ANEMIA AMONG NICARAGUAN WOMEN
- 10:45 AM **KRISTIN M KOSTICK** (University of Connecticut), **SCHENSUL, Stephen L** (U Connecticut Sch of Med) and **VERMA, Ravi K** (Population Council) CULTURALLY-BASED WOMEN'S SYMPTOMS AS MARKERS FOR HIV/STI RISK IN MUMBAI, INDIA
- 11:00 AM **LENORE H MANDERSON** (Monash University) DISCOURSES OF DEFICIT AND THE EXPERIENCE OF MASTECTOMY
- 11:15 AM **SARAH E KRIER** (University of Pittsburgh) OUR ROOTS, OUR STRENGTH: THE JAMU INDUSTRY AND WOMEN'S HEALTH IN CONTEMPORARY INDONESIA
- 11:30 AM **KATHLEEN N SKOCZEN** (So. Connecticut State Univ) THE WOMEN'S PERSPECTIVE: POVERTY, HEALTH AND QUALITY OF LIFE IN THE DOMINICAN REPUBLIC
- 11:45 AM **ANN MILES** (Western Michigan University) THE OTHER SECOND LIFE: WOMEN, AGING AND WELL BEING IN URBAN ECUADOR
- 12:00 PM End of Session

3-060

CONTESTED GEOGRAPHIES OF RIGHTS: TURKEY, IRAQ, KURDISTAN (Reviewed by Association for Political and Legal Anthropology) Grand Ballroom Salon H, 5th Floor

This session may be of particular interest to: P, CC, S

- Organizer(s): Ayca Cubukcu (Columbia University), Elif M Babul (Stanford University) and Hisyar Ozsoy
- Chair(s): Murat K Guney (Columbia University)
- Introduction: **ELIF M BABUL** (Stanford University)
- 10:15 AM **HISYAR OZSOY** BETWEEN REASON AND JUSTICE: THE TERRORIZING OF A POOR KURDISH COMMUNITY
- 10:30 AM **MURAT K GUNEY** (Columbia University) THE (TRANS-)FORMATION OF THE KURDISH "IDENTITY" IN THE ZONE OF INDISTINCTION BETWEEN THE CITIZEN AND THE TERRORIST
- 10:45 AM **ELIF M BABUL** (Stanford University) HUMAN RIGHTS TRANSLATIONS: RECEPTIONS OF THE UNIVERSAL AND THE INTERNATIONAL AMONG BUREAUCRACY IN TURKEY
- 11:00 AM **AYCA CUBUKCU** (Columbia University) COSMOPOLITAN WARS: THE IMPERIAL OCCUPATION OF HUMAN RIGHTS IN IRAQ
- 11:15 AM Break
- 11:30 AM Discussion
- 11:45 AM Discussion
- 12:00 PM End of Session

3-061

Invited Session: CULTURE AT LARGE: SEX AND SECULARITY: CONVERSATIONS WITH MICHAEL WARNER (Society for Cultural Anthropology) Liberty Ballroom A, 3rd Floor

P: Practicing and Applied Anthropologists S: Students
 CC: Teachers of Anthropology and Community Colleges

This session may be of particular interest to: P, CC, S
 Organizer(s)/Chair(s): Mary E Murrell (University of California, Berkeley)
 10:15 AM Introduction
 10:30 AM Discussant: **MICHAEL WARNER** (Yale University)
 10:45 AM Discussant: **JAMES D FAUBION** (Rice U)
 11:00 AM Discussant: **WEBB KEANE** (University of Michigan)
 11:15 AM Discussant: **SABA MAHMOOD** (U of California Berkeley)
 11:30 AM Discussant: **MICHAEL SILVERSTEIN** (University of Chicago)
 11:45 AM Discussant: **ANN L STOLER** (New School for Social Research)
 12:00 PM End of Session

3-062 **ECOLOGY OF FAITH: WORLD RELIGIONS, SOCIETY, AND THE ENVIRONMENT** (Reviewed by Anthropology and Environment Section) [Grand Ballroom Salon IV, 1st Floor, Courtyard Marriott](#)

This session may be of particular interest to: P, CC, S
 Organizer(s)/Chair(s): Christopher M Annear (Boston University)
 10:15 AM **DAVID W MONTGOMERY** (University of Pittsburgh) MOUNTAINS AND VALLEYS, MAZARS AND MOSQUES: ON THE RELATIONSHIP BETWEEN RELIGION AND ENVIRONMENT IN THE KYRGYZ REPUBLIC
 10:30 AM **JAN-BART GEWALD** (ASC/Leiden University) FROM KALILZOZE TO KARAVINA: THE HISTORICAL AND CURRENT USE AND CONTEXT OF "KALILZOZE WITCH GUNS" IN WESTERN ZAMBIA
 10:45 AM **MICHAEL SHERIDAN** (Middlebury College) ECOLOGICAL RESILIENCE AND THE NEW FUNCTIONALISM IN TANZANIA
 11:00 AM **EDDY T NIESTEN** (Conservation International) FAITH-BASED ENVIRONMENTALISM AND INTERNATIONAL CONSERVATION ORGANIZATIONS - MATCH MADE IN HEAVEN?
 11:15 AM **CHRISTOPHER M ANNEAR** (Boston University) WHEN GOD HIDES FISH: RELIGION, AUTHORITY AND PROVIDENCE IN THE MWERU-LUAPULA FISHERY, ZAMBIA
 11:30 AM Discussant: **DERICK A FAY** (U. of California, Riverside)
 11:45 AM Discussion
 12:00 PM End of Session

3-063 **Invited Session: EVOLVING MORALITIES: WHEN THE GOOD AND THE RIGHT NEED TO BE RECONFIGURED** (Society for Psychological Anthropology) [Grand Ballroom Salon I, 5th Floor](#)

This session may be of particular interest to: P, CC, S
 Organizer(s)/Chair(s): Yehuda C Goodman (Hebrew University of Jerusalem)
 10:15 AM **SHARON KAUFMAN** (UCSF) "TIME LEFT," LONGEVITY, AND ETHICAL DEMANDS OF THE CLINIC
 10:30 AM **REBECCA J LESTER** (Wash U St. Louis) BROKERING AUTHENTICITY: BORDERLINE PERSONALITY DISORDER AND THE ETHICS OF CARE IN AN AMERICAN EATING DISORDER CLINIC
 10:45 AM **YEHUDA C GOODMAN** (Hebrew University of Jerusalem) "IN THOSE CHILDREN'S EYES I SUDDENLY SAW MYSELF IN UNIFORM": MORAL "BREAKING POINTS" IN ISRAELI SOLDIERS' NARRATIVES OF THE SECOND PALESTINIAN UPRISING
 11:00 AM **KATHERINE P EWING** (Duke U) NAMING OUR SEXUALITIES: RELIGIOUS DEVOTION TO SECULAR FREEDOM
 11:15 AM **DOROTHY C HOLLAND** (UNC - Chapel Hill & CIRA) and WILSON, Alice B MOVEMENTS & MORALS: EVOLVING MORAL LOGICS OF FOOD IN THE UNITED STATES
 11:30 AM Discussant: **GEOFFREY WHITE** (Univ of Hawai'i)
 11:45 AM Discussant: **PAUL E BRODWIN** (Univ Wisconsin-Milwaukee)
 12:00 PM End of Session

3-063A **GENDER, SEXUALITY AND PUBLIC LIFE: CASES FROM LATIN AMERICA** (Reviewed by Society for Latin American and Caribbean Anthropology) [Room](#)

308, 3rd Floor

Chair(s): Nell Haynes (American University)

- 10:15 AM **NELL HAYNES** (American University) WRESTLING CHOLAS: SPECTACULAR VIOLENCE IN NEOLIBERAL BOLIVIA
- 10:30 AM **KYLIE J TOBLER** (University of Sydney) LIVIN' LA VIDA LOCA
- 10:45 AM **DEBRA CURTIS** (Salve Regina University) PUBLIC SEX AND PRIVATE INJURIES: SEXUAL VIOLENCE AMONG GIRLS ON NEVIS
- 11:00 AM **STEPHANIE M CAMPOS** GENDER AND THE GLOBAL DRUG TRADE: THE CASE OF INCARCERATED WOMEN IN LIMA, PERU
- 11:15 AM **KEARA GOIN** COMMUNICATING IDENTITY: GENDERED REPRESENTATION AND THE INFLUENCE OF THE MEGADIVA
- 11:30 AM **ANNA M BABEL** TRADITION, MODERNITY, AND WOMEN'S VALUE(S) IN COMMUNITY MEETINGS
- 11:45 AM Discussion
- 12:00 PM End of Session

3-065**Invited Session: HEALTH AND THE PRODUCTIVITY OF HUMAN RIGHTS DISCOURSES** Grand Ballroom Salon A, 5th Floor**This session may be of particular interest to: P, CC, S**

Organizer(s): Clara Y Han (Johns Hopkins University)

Chair(s): Clara Y Han (Johns Hopkins University) and Robin Root (CUNY)

- 10:15 AM **JOSEPH J AMON** (Human Rights Watch) HIV TESTING AND HUMAN RIGHTS: COMPETING CLAIMS AND CONFLICTING VIEWS
- 10:30 AM **LISA E STEVENSON** (McGill) TOWARDS AN ETHICS OF EXPOSURE: TUBERCULOSIS, HUMAN RIGHTS AND NARRATION
- 10:45 AM **CESAR E ABADIA** (Universidad Nacional de Colombia) HEALTH AS A HUMAN RIGHT: THE TENSION BETWEEN INDIVIDUAL AND COLLECTIVE ACTIONS UNDER A PRIVITIZING IDEOLOGY
- 11:00 AM **DANIELA HEIL** (University of Newcastle) "HEALTH" AS A HUMAN RIGHT: ADDRESSING ABORIGINAL UNDERSTANDINGS OF "WELL-BEING" IN RURAL AUSTRALIA THROUGH INSTITUTIONAL APPROACHES
- 11:15 AM **ERICA C DWYER** (University of Pennsylvania) HEALTH RISKS AND HEALTH RIGHTS: THE CASE OF XDR-TB
- 11:30 AM Discussant: **DIDIER FASSIN** (EHESS-Paris)
- 11:45 AM **ALEJANDRO CERON** (University of Washington) PUBLIC HEALTH IDEOLOGIES AND THE LIMITS OF RIGHT TO HEALTH DISCOURSES IN POSTWAR GUATEMALA
- 12:00 PM End of Session

3-066**INTERDISCIPLINARY PERSPECTIVES ON CONTEMPORARY INFECTIOUS DISEASE** (Reviewed by Society for Medical Anthropology) Grand Ballroom Salon F, 5th Floor

Chair(s): Ruth Magtanong (Case Western Reserve University)

- 10:15 AM **RUTH MAGTANONG** (Case Western Reserve University) INTERSECTING WORLDS: COMMUNICATING "SCIENCE" BETWEEN STUDY PARTICIPANTS AND RESEARCHERS WITHIN AN INTERDISCIPLINARY INFECTIOUS DISEASE PROJECT IN KENYA.
- 10:30 AM **DAVID E MACHLEDT** (Brown University) PRISON TRAFFIC: TUBERCULOSIS, MOVEMENT AND NETWORKS OF BUREAUCRACY IN DETENTION CENTERS
- 10:45 AM **MERRILL C SINGER** (University of Connecticut) A FATEFUL SYNDemic: ENTWINED EFFECTS OF LEAD POISONING AND INFECTIOUS DISEASE
- 11:00 AM **BENJAMIN H HICKLER** (UCSF and Berkeley) BIRD FLU, HEALTH CITIZENSHIP, AND THE STATE: THE SCIENCE AND POLITICS OF CONTROLLING EMERGING INFECTIONS IN THE RURAL MEKONG
- 11:15 AM Discussion
- 12:00 PM End of Session

-
- 3-066A** **Poster Session: NEW ANALYTICAL APPROACHES IN ARCHAEOLOGY**
 (Reviewed by Archeology Division) Grand Ballroom Salon G, 5th Floor
 10:15 AM-11:45 PM Chair(s): Laura L Junker (University of Illinois Chicago)
LAURA L JUNKER (University of Illinois Chicago) and **KHRAMTSOVA, Ekaterina A** (U of Illinois at Chicago) CERAMIC EVIDENCE FOR VARIATION IN FEASTING PATTERNS IN LOWLAND AND UPLAND SOCIETIES OF THE 15TH-16TH CENTURIES PHILIPPINES
LINDSEY R CLARK (Washington State University) and **DUFF, Andrew** (Washington State University) EXAMINING SOCIAL INTERACTION WITHIN A CHACOAN COMMUNITY THROUGH CERAMIC STYLISTIC VARIATION
JAMES M VANDERVEEN (Indiana University South Bend) and **RICKETTS, Darryl R** (Indiana University South Bend) EMBODYING THE ANCESTORS: THE SYMBOLISM OF CRANIAL DEFORMATION IN PRE-COLUMBIAN CARIBBEAN SOCIETIES
SHANA M WOLFF (Laramie County Community College) THE ANTIMICROBIAL EFFECTIVENESS OF PLANTS TRADITIONALLY USED BY PLAINS INDIANS AS TOPICAL ANTISEPTICS
- 3-067** **REPRESENTATION, POWER, AND TRANSFORMATION IN COMMUNITY-BASED ETHNOGRAPHIES** (Reviewed by Council on Anthropology and Education) Room 415, 4th Floor
 Organizer(s)/Chair(s): Erika Mein (University of Texas - El Paso)
 10:15 AM **JUDE FRANSMAN** (Institute of Education London) FIXING, FRAMING AND TRANSFORMING "LIFE IN THE UK": MULTIMODAL REPRESENTATIONS OF THE SEMIOTIC PRACTICES OF LATIN AMERICAN MIGRANTS IN LONDON
 10:30 AM **ERIKA MEIN** (University of Texas - El Paso) METAPHOR AND MOVEMENT-BUILDING: THE DEPLOYMENT OF COLLECTIVE, PLACE-BASED IDENTITIES THROUGH LITERACY IN NORTHERN MEXICO
 10:45 AM **AMY J BACH** (University of Pennsylvania) "PUBLIC" AND "PRIVATE" LITERACY PRACTICES: YOUTH MEDIA PRODUCTION FOR "THE WORLD AS IT IS," OR FOR "THE WORLD THAT COULD BE"
 11:00 AM **MYRRH M DOMINGO** BREAKING STILL-AND-SILENT REPRESENTATIONS: LAYERING AS DEMOCRATIC PRACTICE IN ETHNOGRAPHIC RESEARCH
 11:15 AM Discussant: **LALITHA M VASUDEVAN** (Teachers College)
 11:30 AM Discussion
 12:00 PM End of Session
- 3-068** **RETHINKING UNDERGRADUATE RESEARCH: EXPLORATIONS IN APPLIED ANTHROPOLOGY** (Committee on Practicing, Applied and Public Interest Anthropology) Room 309, 3rd Floor
This session may be of particular interest to: P, CC, S
 Organizer(s): Chelsea G Abbas, Ariel Goldring and Padma Govindan (AAA)
 Chair(s): Anthony P Glascock
 10:15 AM Introduction
 10:30 AM **PADMA GOVINDAN** (AAA) MAKING THE CASE FOR TEACHING ACTIVIST ANTHROPOLOGICAL METHODS AT THE UNDERGRADUATE LEVEL
 10:45 AM Discussion
 11:00 AM **ARIEL GOLDRING** CLAIMING OUR SPACE: HOW POLICY MAKERS AND RESIDENTS NEGOTIATE THE USES OF PUBLIC SPACE A CASE STUDY OF EAST POPLAR PLAYGROUND IN NORTH PHILADELPHIA
 11:15 AM Discussion
 11:30 AM **CHELSEA G ABBAS** A LOOK AT POVERTY IN PARADISE: A CASE STUDY OF LIMON, COSTA RICA
 11:45 AM Discussion
 12:00 PM End of Session

- 3-069** **RETURNING THE ANTHROPOLOGICAL GAZE: EMBODIMENT, DISPLAY, AND THE FORCE OF ETHNIC/RACIAL CATEGORIZATION** (Reviewed by Association for Feminist Anthropology) [Room 404, 4th Floor](#)
This session may be of particular interest to: S
 Organizer(s): Riley Snorton
 Chair(s): Marcia Ochoa (UC Santa Cruz)
 Introduction
 10:15 AM
 10:30 AM **ELISA DIANA HUERTA** (University of California, Santa Cruz) DANCING IDENTITIES, PERFORMING INDIGENEITY: CRITICAL EMBODIMENTS OF MEMORY & RESISTANCE IN AN "ETHNIC DANCE" TRADITION
 10:45 AM **GINA K VELASCO** PERFORMING THE FILIPINA "MAIL ORDER BRIDE": FEMINIST CAMP, ETHNIC DRAG, AND HOMONORMATIVITY
 11:00 AM **MARCIA OCHOA** (UC Santa Cruz) "LA MODA NACE EN PARIS Y MUERE EN CARACAS": FASHION, BEAUTY, AND CONSUMPTION ON THE (TRANS) NATIONAL
 11:15 AM Discussion
 12:00 PM End of Session
- 3-070** **SOUND, SPACE, AND SOCIALITY IN CONTEMPORARY JAPAN** (Reviewed by Society for East Asian Anthropology) [Room 406, 4th Floor](#)
 Organizer(s): Joseph D Hankins (University of Chicago), Nathaniel M Smith (Yale University) and Lorraine D Plourde (Purchase College, SUNY)
 Chair(s): Joseph D Hankins (University of Chicago)
 Introduction: **JOSEPH D HANKINS** (University of Chicago)
 10:15 AM
 10:30 AM **NATHANIEL M SMITH** (Yale University) SOUNDS OF FURY: NOISE AND PUBLIC ORATORY AMONG JAPAN'S RIGHT-WING GROUPS
 10:45 AM **JOSEPH D HANKINS** (University of Chicago) THE SOUND OF PUBLIC SCRUTINY
 11:00 AM **LORRAINE D PLOURDE** (Purchase College, SUNY) SOUND, NOISE AND BACKGROUND MUSIC IN THE TOKYO EVERYDAY
 11:15 AM **MARIE ABE** PARTY POLITICS: SOUNDINGS, PLEASURE, AND ANTI-U.S. MILITARY STRUGGLES AT PEACE MUSIC FESTA IN OKINAWA, JAPAN
 MARIE ABE (UC Berkeley) PARTY POLITICS: SOUNDINGS, PLEASURE, AND ANTI-U.S. MILITARY STRUGGLES AT PEACE MUSIC FESTA IN OKINAWA, JAPAN
 11:30 AM Discussant: **CAROLYN S STEVENS** (Univ of Melbourne)
 11:45 AM Discussion
 12:00 PM End of Session
- 3-071** **Invited Session: TEACHING ANTHROPOLOGY IN THE K-14 WORLD: PRACTICAL ADVICE FOR CREATING UNITS AND LESSON PLANS** [Room 305, 3rd Floor](#)
This session may be of particular interest to: CC, S
 Organizer(s): Beverly Chiarulli (Indiana U of Pennsylvania)
 Chair(s): Colleen P Popson (Smithsonian Institution)
 Introduction
 10:15 AM
 10:30 AM **KAY D KAUTZ** (Cowley College) GLOBAL IMMERSION LESSON PLAN USING THE WORLD GAME
 10:45 AM **COLLEEN P POPSON** (Smithsonian Institution) USING THE WEB TO STREAMLINE AND MAINSTREAM ANTHROPOLOGY EDUCATION
 11:00 AM Discussant: **EVELYN CHRISTIAN RONNING** (Temple University)
 11:15 AM Discussion
 12:00 PM End of Session
- 3-072** **Invited Session: THE END OF CITIZENSHIP IN LATIN AMERICA? THE BODY AS A NEW SITE OF POLITICAL STRUGGLE** (Association for Political and Legal Anthropology, Society for Latin American and Caribbean Anthropology) [Room 306, 3rd Floor](#)

This session may be of particular interest to: P, S

Organizer(s): Karine Vanthuyne (EHESS, Paris) and Paula Vasquez (University Paris Descartes/EHESS)

Chair(s): Mareike Winchell

10:15 AM

PAULA VASQUEZ (University Paris Descartes/EHESS) WHEN DISASTERS VICTIMS EMBODY STATE CONSECRATION AND SACRIFICIAL LOGICS: CITIZENSHIP "DISAGREEMENTS" DURING THE VENEZUELAN BOLIVARIAN REVOLUTION

10:30 AM

KARINE VANTHUYNE (EHESS, Paris) "EMBODIED TERROR?" SURVIVING THE HISTORICAL CONDITION OF "NON-CITIZENSHIP" IN POST-GENOCIDE GUATEMALA

10:45 AM

PAULA L. GODOY-PAIZ (McGill University) FEMICIDE, BODIES, AND THE GUATEMALAN WOMEN'S MOVEMENT

11:00 AM

ELIZABETH F. S. ROBERTS (University of Michigan) SCARS OF NATION

11:15 AM

ANNETTE LEIBING (Université de Montréal) HETEROTOPICS – CITIZENSHIP AND THE AGING BODY IN A BRAZILIAN FAVELA

11:30 AM

CHARLOTTE A. HANEY (Case Western Reserve) IMPERILED FEMININITY: THE LEGACY OF DEPENDENT CITIZENSHIP IN WOMEN'S PERFORMANCE OF FEMININITY IN CHIHUAHUA CITY, MEXICO

11:45 AM

Discussant: **Adrienne Pine** (American University)

12:00 PM

End of Session

3-073

Invited Session: THE END/S OF AN ERA IN DETROIT: REFIGURING ANTHROPOLOGICAL RESEARCH AND TRAINING IN A 21ST CENTURY POST INDUSTRIAL URBAN CONTEXT (National Association for the Practice of Anthropology, Central States Anthropological Society) [Room 409, 4th Floor](#)

This session may be of particular interest to: P, CC, S

Organizer(s): Amy Goldmacher (Wayne State University) and Sherylyn H. Briller (Wayne State University)

Chair(s): Allen W. Batteau (Wayne State University)

10:15 AM

ALLEN W. BATTEAU (Wayne State University) ACTION RESEARCH AT GROUND ZERO OF GLOBALIZATION

10:30 AM

AMY GOLDMACHER (Wayne State University) ANTHROPOLOGY EDUCATION TO WHAT END/S? THE RELATIONSHIP OF ANTHROPOLOGY EDUCATION TO WORK AND CAREERS IN THE 21ST CENTURY

10:45 AM

MARY E. MITSCH WHAT ARE YOU GOING TO CALL YOURSELF WHEN YOU ARE DONE?

11:00 AM

SHERYLYN H. BRILLER (Wayne State University) ENVISIONING ANTHROPOLOGY CAREERS USING A LIFE COURSE PERSPECTIVE: VALUABLE LESSONS LEARNED FROM DETROIT

11:15 AM

Discussant: **ELIZABETH BRIODY** (General Motors)

11:30 AM

Discussant: **JULIA C. GLUESING** (Wayne State U)

11:45 AM

Discussion

12:00 PM

End of Session

3-074

Invited Session: THE ENDS OF AMAZONIAN LANGUAGE AND CULTURE? (Society for Linguistic Anthropology, Society for Latin American and Caribbean Anthropology) [Room 408, 4th Floor](#)

This session may be of particular interest to: P, S

Organizer(s): Christopher Ball (Dartmouth College) and Tania Granadillo (University of Western Ontario)

Chair(s): Christopher Ball (Dartmouth College)

10:15 AM

MAXIMILIAN VIATORI (Iowa State University) AT THE ENDS OF THE NATION: LANGUAGE LOSS, PRESERVATION AND THE CONSTRUCTION OF AMAZONIAN OTHERNESS IN ECUADOR

10:30 AM

LEV D. MICHAEL (UC Berkeley) THE MEANING OF IQUITO AND IQUITO AS MEANS: NARRATIVES OF LOSS AND RENEWAL IN IQUITO LANGUAGE REVITALIZATION

- EFFORTS
- 10:45 AM **TANIA GRANADILLO** (University of Western Ontario) THE DISCOURSE OF LANGUAGE LOSS FOR THE KURRIPAKO OF VENEZUELA
- 11:00 AM **CHRISTOPHER BALL** (Dartmouth College) OPEN ENDS: TRANSACTIONAL IDEOLOGIES OF AMAZONIAN PROJECTS
- 11:15 AM **MICHAEL L CEPEK** (University of Texas at San Antonio) OIL AS END AS OPENING: THE QUESTIONABLE CONSTITUTION OF DISASTER IN AMAZONIAN ECUADOR
- 11:30 AM **LUKE FLEMING** (University of Pennsylvania) BARÉ ETHNOGENESIS, NHEENGATÚ OBSOLESCENCE, AND INDIGENOUS TERRITORIAL DEMARCATION IN THE NORTHWEST AMAZON
- 11:45 AM Discussant: **LAURA R GRAHAM** (U Iowa)
- 12:00 PM End of Session
- 3-075** **THE ENDS OF AUTHORITY? ALLIES, COMPETITORS, NATIVES, AND ALIENS IN COMMUNITY AND ACADEMIC COLLABORATION** (Reviewed by Association of Black Anthropologists) Room 410, 4th Floor
This session may be of particular interest to: P
 Organizer(s): Aimee M Cox (Rutgers-Newark)
 Chair(s): Antoinette T Jackson (University of South Florida)
- 10:15 AM Introduction: **AIMEE M COX** (Rutgers-Newark)
- 10:30 AM **HELEN A REGIS** (Louisiana State University) POLICING AUTOCHTHONY IN NEW ORLEANS: LOCAL, NATIVE, CREOLE, BLACK
- 10:45 AM **RACHEL S BREUNLIN** (University of New Orleans) BRIDGE WORK: COLLABORATIVE ETHNOGRAPHY AT THE NEIGHBORHOOD STORY PROJECT IN NEW ORLEANS
- 11:00 AM **PATRICIA MOONSAMMY** (Dickinson College) "GOODWILL MESSENGERS": ANTHROPOLOGY, ADVOCACY, AND THE USE OF INDIGENOUS MUSIC FOR NATION-BUILDING IN TRINIDAD AND TOBAGO
- 11:15 AM **ANTOINETTE T JACKSON** (University of South Florida) AFRICAN DIASPORA COMMUNITIES IN FEDERALLY DESIGNATED NATIONAL HERITAGE AREAS— NAVIGATING CONTESTED SITES OF POWER AND EXPERTISE
- 11:30 AM Discussant: **YOLANDA T MOSES** (UC Riverside)
- 11:45 AM Discussion
- 12:00 PM End of Session
- 3-076** **Invited Session: THE LEGACY OF DARWIN** (AAA Presidential Session) Grand Ballroom Salon E, 5th Floor
This session may be of particular interest to: CC, S
 Organizer(s)/Chair(s): Jonathan M Marks (UNC-Charlotte)
- 10:15 AM **LIBBY W COWGILL** ONE HUNDRED AND FIFTY YEARS OF NEANDERTAL BIOLOGY: MOVING TOWARD A SYNTHESIS.
- 10:30 AM **JONATHAN M MARKS** (UNC-Charlotte) IS ANTHROPOLOGY ALREADY BEYOND DARWIN?
- 10:45 AM **NINA G JABLONSKI** (The Pennsylvania State University) DARWIN'S BIRTHDAY SUIT: NATURAL SELECTION AND THE EVOLUTION OF HUMAN SKIN PIGMENTATION
- 11:00 AM **KATHERINE C MacKINNON** (Saint Louis University) and FUENTES, Agustin (University of Notre Dame) THE IMPACT OF DARWIN ON PRIMATOLOGY TODAY: PARADIGM SHIFTS AND HISTORICAL CONTEXTS.
- 11:15 AM **SUSAN C McCOMBIE** (Georgia State University) GENETIC ADAPTATION TO MALARIA: REVISITING AN EVOLUTIONARY "JUST SO STORY"
- 11:30 AM Discussant: **AGUSTIN FUENTES** (University of Notre Dame)
- 11:45 AM Discussant: **ALAN GOODMAN** (Hampshire College)
- 12:00 PM End of Session
- 3-077** **Invited Session: THE PARADOX OF SECURITY IN WAR AND PEACE** (Society for the Anthropology of North America) Grand Ballroom Salon I, 1st Floor, Courtyard Marriott

- This session may be of particular interest to: P, CC, S**
 Organizer(s)/Chair(s): Katherine McCaffrey (Montclair State University) and Christine Kovic (University of Houston-CL)
- 10:15 AM Introduction: **CHRISTINE KOVIC** (University of Houston-CL)
- 10:30 AM **MARIA F CURTIS** TURKISH AMERICAN RESPONSES TO SEPTEMBER 11: "IFTAR ANYONE?"
- 10:45 AM **DANIEL M GOLDSTEIN** (Rutgers U)
- 11:00 AM Discussant: **LINDA GREEN** (U of Arizona)
- 11:15 AM Discussant: **KATHERINE McCAFFREY** (Montclair State University)
- 11:30 AM Discussion
- 12:00 PM End of Session
- 3-077A** **THE PASSIONS OF MACHINES: AFFECT AND THE EMPIRICAL IN THE ANTHROPOLOGY OF TECHNOLOGY AND GOVERNANCE** (Reviewed by American Ethnological Society) Grand Ballroom Salon II, 1st Floor Courtyard Marriott
This session may be of particular interest to: S
 Organizer(s)/Chair(s): Danilyn Rutherford (UC Santa Cruz)
- 10:15 AM **S LOCHLANN JAIN** (Oxidate Wkg Group/ Stanford) OBJECTIVE PASSION
- 10:30 AM **ANDREW S MATHEWS** (UC Santa Cruz) "THAT WARM FEELING OF TREE PLANTING" PRESIDENTIAL TREES, REFORESTATION CAMPAIGNS, AND CLIMATE CHANGE IN MEXICO
- 10:45 AM **VALENTINA NAPOLITANO** (U TORONTO) CELIBATE MACHINE AND "EL AMOR A LA IGLESIA"
- 11:00 AM **Yael Navaro-Yashin** PEACE DEVICES: TECHNOLOGY AND THE MANAGEMENT OF AFFECT IN THE CONFLICT RESOLUTION INDUSTRY
- 11:15 AM **DANILYN RUTHERFORD** (UC Santa Cruz) AFFECT AND TECHNOLOGY IN THE MAKING OF STONE AGE NEW GUINEA
- 11:30 AM Discussant: **WILLIAM T MAZZARELLA** (U Chicago)
- 11:45 AM Discussion
- 12:00 AM End of Session
- 3-078** **THE PROMISE OF THE MESSIANIC** (Reviewed by American Ethnological Society) Room 413, 4th Floor
 Organizer(s)/Chair(s): Eben Kirksey (UC Santa Cruz)
- 10:15 AM **EBEN KIRKSEY** (UC Santa Cruz) WAITING FOR THE KING TO LEAVE THE PALACE—JAVA, MAY 1998
- 10:30 AM **JOEL ROBBINS** (UCSD) MILLENNIAL TIME, CULTURAL CHANGE
- 10:45 AM **GUILLERMO DELGADO-P** (UC-Santa Cruz) MESSIANIC SUBTEXTS: ANDEAN IDEOLOGY AND REVOLUTIONARY CONTESTATION
- 11:00 AM **MARNIA JOHNSTON** (Bio-Artist) and **KIRKSEY, Eben** (UC Santa Cruz) SF BORDERLANDS: BETWEEN SCIENCE FICTION AND SCIENTIFIC FACT
- 11:15 AM Discussant: **JOHN M HARTIGAN** (University of Texas)
- 11:30 AM Discussion
- 12:00 PM End of Session
- 3-079** **Invited Session: THE VALUE OF SMALL THINGS** (American Ethnological Society) Room 310, 3rd Floor
This session may be of particular interest to: P, S
 Organizer(s): Alessandro M Angelini (CUNY Graduate Center) and Janelle D Lamoreaux
 Chair(s): Hugh Raffles (New School for Social Research)
- 10:15 AM **AMBER BENEZRA** (New School for Social Research) MICROKINSHIPS
- 10:30 AM **BHARAT J VENKAT** (UC Berkeley Anthropology) EVERY LITTLE BIT HELPS – OR DOES IT? THE EXCESSES OF THE GIFT IN A PHILANTHROPIC AGE
- 10:45 AM **JOE DeStefano** THE VALUE OF SALT: SCALING BARRIERS OF GLOBAL HEALTH
- 11:00 AM **JANELLE D LAMOREAUX** THE SEED WORTH SENDING TO SPACE: EXPLORATIONS IN

- 11:15 AM CHINESE SEMEN ANALYSIS
ALESSANDRO M ANGELINI (CUNY Graduate Center) MODEL FAVELA
 11:30 AM Discussant: **CORI HAYDEN** (UC Berkeley)
 11:45 AM Discussant: **MYRA HIRD**
 12:00 PM End of Session
- 3-080 UN/LOCATABLE SUBJECTS** (Reviewed by Society for Cultural Anthropology)
Mezzanine I, Mezzanine Level Courtyard Marriott
 Organizer(s): Rihan Yeh (University of Chicago) and Alejandra Leal (Columbia University)
 Chair(s): Nusrat S Chowdhury (U of Chicago)
 10:15 AM **ALEJANDRA LEAL** (Columbia University) THREAT, LOCATION AND
 MISRECOGNITION: ART SCENES IN MEXICO CITY'S HISTORIC CENTER
 10:30 AM **JEREMY L JONES** A ROAMING WORLD BANK: ZIMBABWEAN MONEY CHANGERS
 AND THE OPEN SECRET
 10:45 AM **NUSRAT S CHOWDHURY** (U of Chicago) LOCATING THE "COLLABORATOR" IN
 PHULBARI, BANGLADESH
 11:00 AM **BRANDT G PETERSON** (Michigan State University) ORDINARY INDIANS AND
 POLITICAL UNLOCATIONS
 11:15 AM **RIHAN YEH** (University of Chicago) JOKES AND CONTRABAND AT MEXICO'S
 NORTHERN BORDER
 11:30 AM Discussant: **JOSEPH MASCO**
 11:45 AM Discussion
 12:00 PM End of Session
- 3-081 NAPA WORKSHOP REQUIRES PREREGISTRATION: EVALUATION
 ANTHROPOLOGY IN THE FIELD: APPLICATION IN CASE STUDY
 EVALUATION** Room 304, 3rd Floor
 10:30 AM-12:00 PM Organizer(s): Lenora Bohren (Colorado State U)
- 3-082 ACTIVISM IN NORTH AMERICA** (Film, Video and Interactive Media Screening
 Program), Independence Ballroom III, 3rd Floor
 11:50 AM **ZAC DAVIS**, SEARCY, Michael STARVATION DOCTRINE
 12:50 PM **JENNIFER WOLOVIC**, FOR OUR STREET FAMILY Student Award
 1:25 PM Discussion
 1:30 PM **BRITTNEY SHEPARD**, MOSS, Eva, and CHIANG, S. Leo A VILLAGE CALLED
 VERSAILLES
- 3-083A Society for Psychological Anthropology BOARD MEETING** William Penn
 Boardroom, 1st Floor Courtyard Marriott
 12:15 PM-2:00PM
- 3-084 SAS WORKSHOP REQUIRES PREREGISTRATION: CULTURAL CONSENSUS
 THEORY** Room 301, 3rd Floor
 12:00 PM-3:00 PM Organizer(s): H Russell Bernard (University of Florida)
- 3-085 ADVOCACY AND REPRODUCTION** Room 415, 4th Floor
This session may be of particular interest to: P
 12:15 PM-1:30 PM Organizer(s): Lynn M Morgan (Mount Holyoke College)
- 3-086 Society for Medical Anthropology ALCOHOL, DRUG, AND TOBACCO
 STUDY GROUP** Room 414, 4th Floor
 12:15 PM-1:30 PM Organizer(s): Janet W McGrath (Case Western Reserve university)
 Chair(s): Peter Benson (Washington University in St. Louis)
- 3-087 ANTHROPOLOGIES OF MODERNITIES GROUP** Room 406, 4th Floor

-
- 12:15 PM-1:30 PM Organizer(s): Daromir Rudnycky (University of Victoria)
- 3-088** **Society for the Anthropology of Work BALANCING CHILDREN AND THE ACADEMY FROM GRAD SCHOOL TO TENURE** [Room 404, 4th Floor](#)
This session may be of particular interest to: S
- 12:15 PM-1:30 PM Organizer(s): Csilla Kalocsai (Yale University) and Susanne M Cohen (University of Michigan)
 Chair(s): Susanne M Cohen (University of Michigan)
 Panelist: **GAIL H LANDSMAN** (SUNY-Albany)
 Panelist: **SALLY CAMPBELL GALMAN** (University of Massachusetts—Amherst)
 Panelist: **ANNE S LEWINSON** (Berry College)
 Panelist: **RACHEL R REYNOLDS** (Drexel U)
 Panelist: **KRISZTINA FEHERVARY** (Univ of Michigan)
 Panelist: **BONNIE MCELHINNY** (University of Toronto)
- 3-089** **General Anthropology Division CASTAC BUSINESS MEETING** [Room 411, 4th Floor](#)
- 12:15 PM-1:30 PM Organizer(s): Christopher A Furlow (University of Florida)
- 3-090** **General Anthropology Division COMMITTEE ON TEACHING ANTHROPOLOGY BUSINESS MEETING** [Rittenhouse, 1st Floor Courtyard Marriott](#)
This session may be of particular interest to: CC, S
- 12:15 PM-1:30 PM Organizer(s): John M Coggeshall (Clemson University)
- 3-091** **Council on Anthropology and Education ALL-COMMITTEE MEETING** [Room 309, 3rd Floor](#)
- 12:15 PM-1:30 PM Organizer(s): Teresa L McCarty (Arizona State University) and Bryan M Brayboy (ASU/JAF)
 Chair(s): Teresa L McCarty (Arizona State University)
- 3-092** **Evolutionary Anthropology Society (EAS) BUSINESS MEETING** [Room 403, 4th Floor](#)
- 12:15 PM-1:30 PM Organizer(s): Patricia C Draper (U of Nebraska)
- 3-093** **Central States Anthropological Society EXECUTIVE BOARD MEETING** [Room 401, 4th Floor](#)
- 12:15 PM-1:30 PM Organizer(s): Claude F Jacobs (Univ of Michigan-Dearborn)
 Chair(s): Margaret L Buckner (Missouri State)
- 3-094** **General Anthropology Division FEDERATION OF SMALL ANTHROPOLOGY PROGRAMS (FOSAP) BUSINESS MEETING** [Room 410, 4th Floor](#)
This session may be of particular interest to: CC
- 12:15 PM-1:30 PM Organizer(s)/Chair(s): John D Rhoades (St John Fisher)
- 3-095** **INTEREST GROUP FOR THE ANTHROPOLOGY OF PUBLIC POLICY (IGAPP) BUSINESS MEETING** [Room 502, 5th Floor](#)
This session may be of particular interest to: P, S
- 12:15 PM-1:30 PM Organizer(s): Janine R Wedel (George Mason University)
- 3-096** **INTEREST GROUP ON NGO AND NONPROFITS** [Room 305, 3rd Floor](#)
- 12:15 PM-1:30 PM Organizer(s): Heidi Castanada, Barbara Verchot
- 3-097** **Society for Medical Anthropology MEDICAL ANTHROPOLOGY STUDENT ASSOCIATION** [Room 402, 4th Floor](#)
- 12:15 PM-1:30 PM Organizer(s): Janet W McGrath (Case Western Reserve University)

Chair(s): Amorita E Valdez (University of Michigan)

- 3-098** **MUSIC AND SOUND INTEREST GROUP** Room 306, 3rd Floor
12:15 PM-1:30 PM
- 3-099** **SCHOLARLY COMMUNICATIONS INTEREST GROUP BUSINESS AND PLANNING MEETING** Room 407, 4th Floor
12:15 PM-1:30 PM **This session may be of particular interest to: P, CC, S**
Organizer(s): Lynne M Schmelz (Harvard University) and Myra L Appel (UC Davis)
- 3-100** **Society for Medical Anthropology SCIENCE, TECHNOLOGY, AND MEDICINE INTEREST GROUP** Room 413, 4th Floor
12:15 PM-1:30 PM Organizer(s): Janet W McGrath (Case Western Reserve university)
Chair(s): Joao Biehl (Princeton)
- 3-101** **SEX, LOVE, INTIMACY? TEACHING GLOBAL AND LOCAL IN THE 21ST CENTURY** Grand Ballroom Salon I, 5th Floor
12:15 PM-1:30 PM **This session may be of particular interest to: P, CC, S**
Organizer(s): Hulya Demirdirek (University of Victoria, BC)
Chair(s): Debra Curtis (Salve Regina University)
Panelist: **HULYA DEMIRDIREK** (University of Victoria, BC)
Panelist: **SONIA RYANG** (Univ of Iowa)
Panelist: **DEBRA CURTIS** (Salve Regina University)
Panelist: **CAROLE S VANCE** (Columbia Univ)
Panelist: **SEALING CHENG** (Wellesley College)
Discussion
- 3-102** **National Association for the Practice of Anthropology STAY CONNECTED** Independence Ballroom II, 3rd Floor
12:15 PM-1:30 PM **This session may be of particular interest to: P, CC, S**
Organizer(s): Sabrina Nichelle Scott
- 3-103** **Council on Anthropology and Education THE ROLE OF THE (STUDENT) RESEARCHER IN ETHNOGRAPHIC METHODOLOGIES: STRATEGIC AND ETHICAL CONSIDERATIONS** Room 409, 4th Floor
12:15 PM-1:30 PM **This session may be of particular interest to: P, S**
Organizer(s)/Chair(s): Chiara M Cannella (University of Arizona)
Panelist: **DONNA DEYHLE** (University of Utah)
Panelist: **SALLY CAMPBELL GALMAN** (University of Massachusetts—Amherst)
Discussion
- 3-104** **Association of Black Anthropologists TRANSFORMING ANTHROPOLOGY BOARD MEETING** Room 308, 3rd Floor
12:15 PM-1:30 PM **This session may be of particular interest to: S**
Organizer(s): **DEBORAH A THOMAS** (U of Pennsylvania) and John L Jackson (U of Pennsylvania)
- 3-105** **Society for Visual Anthropology USING PHOTOGRAPHS IN PRINT AND ONLINE** Room 408, 4th Floor
12:15 PM-1:30 PM **This session may be of particular interest to: P, CC, S**
Organizer(s): Jonathan S Marion (CSU San Marcos)
- 3-106** **Association for Feminist Anthropology WORKSHOP: NEGOTIATING BASICS FOR ACADEMIC WOMEN** Room 310, 3rd Floor
12:15 PM-1:30 PM **This session may be of particular interest to: S**
Organizer(s): Dorothy L Hodgson (Rutgers)

P: Practicing and Applied Anthropologists **S:** Students
CC: Teachers of Anthropology and Community Colleges

Saturday, December 5, 2009

Panelist: **SHARA E BAILEY**
Panelist: **DOROTHY L HODGSON** (Rutgers)
Panelist: **ROSEMARY JOYCE** (UC Berkeley)
Discussion

- 3-106A** **SAE ROUNDTABLE LUNCHEON REQUIRES PREREGISTRATION** [Independence Ballroom I, 3rd Floor](#)
This session may be of particular interest to: P, CC, S
12:15 PM-2:00 PM Organizer(s): Elizabeth L Krause (U of Massachusetts Amherst)
Panelist: **JULIE HEMMENT** (UMass Amherst)
Panelist: **C NADIA SEREMETAKIS**
Panelist: **ANDREA KARIN MUEHLEBACH** (University of Toronto)
Panelist: **WERNER KRAUSS** (University of Texas)
Panelist: **DONALD MARTIN CARTER** (Hamilton College)
Panelist: **JESSACA B LEINAWEAVER** (Brown University)
- 3-107** **Society for Cultural Anthropology CA PUBLIC ADVISORY BOARD SESSION 2: THEMATIZING GENDER AND SEXUALITY** [Room 412, 4th Floor](#)
12:30 PM-1:30 PM Organizer(s): Kim Fortun (Rensselaer) and Rodney W Collins (Columbia University)
Chair(s): Alison Kenner
- 3-108** **NASA WORKSHOP REQUIRES PREREGISTRATION: HOW TO SELL YOURSELF: CREATING ANTHROPOLOGICAL CURRICULUM VITAS (CV'S) AND RÉSUMÉS** [Room 307, 3rd Floor](#)
12:30 PM-2:30 PM Organizer(s): Marcy M Hessling (Michigan State University)
Panelist: **MELINDA BERNARDO** (The New School for Social Research)
- 3-109** **Invited Session: "WE LOVE IT WHEN YOU...": EDUCATIONAL TECHNIQUES FOR UNDERGRADUATE TEACHING FROM AWARD-WINNING FACULTY** (Society for Anthropology in Community Colleges) [Room 406, 4th Floor](#)
This session may be of particular interest to: CC
1:45 PM Organizer(s)/Chair(s): Dianne L Chidester (Greenville Technical College)
2:00 PM **ANTHONY BALZANO** (Sussex C) REFLEXIVITY & LEARNING OUTCOMES IN THE COMMUNITY COLLEGE CLASSROOM
2:15 PM **LAURA BATHURST** (University of the Pacific) WERE THESE STUDENTS REALLY IN THE SAME CLASS? THE IMPLICATIONS OF BENNETT'S DEVELOPMENTAL MODEL OF INTERCULTURAL SENSITIVITY FOR THE TEACHING OF ANTHROPOLOGY
2:30 PM **LAURA T GONZALEZ** (Miramar College) WHAT'S A WIKI? ENGAGING THE MILLENNIAL GENERATION WITH DIGITAL MEDIA IN THE CLASSROOM
2:45 PM Discussant: **MARK LEWINE** (Ctr for Community Research)
3:30 PM Discussion
 End of Session
- 3-110** **AFFECT AND EMBODIMENT AT THE LIMITS OF COMMUNITY, CITIZENSHIP, AND THE LAW** (Reviewed by Society for Cultural Anthropology) [Liberty Ballroom C, 3rd Floor](#)
1:45 PM Chair(s): Kairos Marquardt (University of Michigan)
2:00 PM **MARTHA S MAGALHAES** COSMOPOLITAN WITHIN: PRELIMINARY THOUGHTS ON SUBSTANCE, AFFECT AND SPACE
2:15 PM **KAIROS MARQUARDT** (University of Michigan) LABORING CITIZENS: DEMOCRATIC PARTICIPATION AND THE IDEALS OF SOCIAL INCLUSION
2:30 PM **DENICE J SZAFRAN** (University at Buffalo) SCENES OF CHAOS AND JOY: FLASHMOBS AS AN EXPRESSION OF RITUAL, PLAY, AND PERFORMANCE
 REBECCA L CARLSON (Temple University) and **CORLISS, Jonathan D** (Columbia University) TO THE END/S OF THE POSTHUMAN: VIDEOGAMES AT THE BOUNDARIES OF THE HUMAN

- 2:45 PM **YOGESH R CHANDRANI** THINKING ABOUT BORDERS: SOVEREIGNTY, COMMUNITY AND FRIENDSHIP IN GUJARAT, INDIA
- 3:00 PM **JON H CARTER** (Columbia University) CULT OF THE RIDDLE: CONSPIRACY AND GANG LIFE IN HONDURAS
- 3:15 PM Discussion
- 3:30 PM End of Session

3-111

ANTHROPOLOGY OF DEMOCRACY AND PUBLIC PARTICIPATION (Reviewed by Association for Political and Legal Anthropology) Room 412, 4th Floor
Chair(s): Andrew Galley (McMaster University)

- 1:45 PM **ANDREW GALLEY** (McMaster University) THE CITIZEN GOVERNMENT OF HEALTH: STATE/NON-STATE COPRODUCTION OF A CIVIL SOCIETY OF CARING IN OTTAWA, CANADA
- 2:00 PM **SUSAN H ELLISON** REPLICATE, FACILITATE, DISSEMINATE: "TRANSLATING" AMERICAN DEMOCRACY ASSISTANCE IN EL ALTO, BOLIVIA
- 2:15 PM **E J FORD** and MANTOOTH, Meredith Diane (University of South Florida) INTEREST ACTIVISM: TEACHING POLITICAL ANTHROPOLOGY TO POLITICAL SCIENCE STUDENTS
- 2:30 PM **LAURA D CORRUNKER** (Wayne State University) EXPERIENCES AND PRACTICES RELATED TO THE CRIMINALIZATION OF IMMIGRATION IN THE CONTEXT OF MEXICO-U.S. MIGRATION
- 2:45 PM **ELAN L ABRELL** (CUNY Graduate Center) and TRETJAK, Kaja (CUNY Graduate Center) CARRYING THE STATE'S BURDEN: CIVIL SOCIETY'S ROLE IN SOUTH AFRICA'S XENOPHOBIA CRISIS
- 3:00 PM **VICTOR A ALBERT** (La Trobe University) GOVERNMENTAL AUTHORITY AND THE MAKING OF CITIZENS' PARTICIPATION: ETHNOGRAPHIC REFLECTIONS FROM A CASE STUDY OF SANTO ANDRÉ, SÃO PAULO.
- 3:15 PM **ANNE K WALDROP** (Oslo University College) GENDER AND POLITICS IN TWO NEW DELHI SLUMS
- 3:30 PM End of Session

3-112

Invited Session: ANTHROPOLOGY OF DISASTER CAPITALISM (Society for the Anthropology of Work, National Association of Student Anthropologists) Grand Ballroom Salon B, 5th Floor

This session may be of particular interest to: P, CC, S

Organizer(s): Raja H Swamy (University of Texas at Austin) and Damla Isik (Western Connecticut State University)

Chair(s): Charles R Hale (Univ of Texas at Austin)

- 1:45 PM Introduction
- 2:00 PM **PAMELA M GODDE** (UC San Diego) MUDDIED WATERS: THE RECONSTRUCTION OF SPACE, WORK, AND CAPITAL IN POST-KATRINA LOUISIANA
- 2:15 PM **DAMLA ISIK** (Western Connecticut State University) GOVERNING TRANSPARENCY AND CORRUPTION AT A NON-GOVERNMENTAL ORGANIZATION (NGO): THE CASE OF DENIZ FENERI AID AND SOLIDARITY ASSOCIATION IN TURKEY
- 2:30 PM **ZOHRA ISMAIL** (Indiana University) PREVENTING DISASTERS: A DEVELOPMENT CONUNDRUM
- 2:45 PM **RAJA H SWAMY** (University of Texas at Austin) COLLECTIVE STRATEGIES AND POST-TSUNAMI RELOCATION: ARTISANAL FISHWORKERS IN NAGAPATTINAM, TAMIL NADU
- 3:00 PM **JENNIFER M TRIVEDI** "HURRICANES DID NOT JUST START HAPPENING": EXPECTATIONS OF INTERVENTION IN THE MISSISSIPPI GULF COAST CASINO INDUSTRY
- 3:15 PM Discussion
- 3:30 PM End of Session

3-114

AUTOETHNOGRAPHY, ETHICS AND CONTEXT: REFLECTIONS ON METHODS,

P: Practicing and Applied Anthropologists **S:** Students
CC: Teachers of Anthropology and Community Colleges

Saturday, December 5, 2009

WRITING AND DISCIPLINARY BOUNDARIES IN AN AGE OF POST-RACIAL RHETORIC (Reviewed by Association of Black Anthropologists) [Room 413, 4th Floor](#)

This session may be of particular interest to: P, CC, S

Organizer(s): Dawn-Elissa TI Fischer (San Francisco State University)

Chair(s): Marilyn M Thomas-Houston

- 1:45 PM **DAWN-ELISSA TI FISCHER** (San Francisco State University) "ANTHROPOLOGY AND THE BLACK EXPERIENCE" REVISITED
- 2:00 PM **BIANCA WHITE** (Filmmaker) EYE OF THE ELDEST: EXPLORING ETHICS AND CONTEXT THROUGH FILM
- 2:15 PM **IMANI D WILLIAMS** (University of New Hampshire) and **MEHIS, Adam S** (University of Texas—Austin) AUTOETHNOGRAPHY AND INTERACTIVE LEARNING: AN EXPERIMENT IN CO-CONSTRUCTING MEANING
- 2:30 PM **ADAM S MEHIS** (University of Texas—Austin) and **WILLIAMS, Imani D** (University of New Hampshire) AUTOETHNOGRAPHY AND INTERACTIVE LEARNING: AN EXPERIMENT IN CO-CONSTRUCTING MEANING
- 2:45 PM Discussant: **MARILYN M THOMAS-HOUSTON**
- 3:00 PM Discussant: **GINA A ULYSSE** (Wesleyan University)
- 3:15 PM Discussion
- 3:30 PM End of Session

3-115

CHILDREN AND GLOBAL DEVELOPMENT: EMBODIMENT, INTERVENTION, AND FIGURATION (Reviewed by Society for Medical Anthropology) [Mezzanine I, Mezzanine Level Courtyard Marriott](#)

This session may be of particular interest to: S

Organizer(s): Christine Nutter (University of Chicago) and Bianca Dahl (Brown U)

Chair(s): Christine Nutter (University of Chicago)

- 1:45 PM **CHRISTINE NUTTER** (University of Chicago) BETWEEN LOCAL ETHICS AND STATE ASPIRATIONS: REFIGURING CHILD INJURY AND PAIN IN RURAL MOROCCO
- 2:00 PM **LEIGH M CAMPOAMOR** (Duke University) THE BURDEN OF BEING A SCAPEGOAT: CHILD STREET WORKERS, "EXPLOITATIVE MOTHERS," AND THE IDEA OF THE BROKEN FAMILY IN LIMA, PERU
- 2:15 PM **BIANCA DAHL** (Brown University) "TOO FAT TO BE AN ORPHAN": THE CULTURAL POLITICS OF FOREIGN-FUNDED FEEDING PROGRAMS FOR AIDS ORPHANS IN BOTSWANA
- 2:30 PM **KATHRYN E MCHARRY** (Department of Anthropology, University of Chicago) CHILD FUTURES: SPECULATIVE BIOGRAPHY AND ECONOMIES OF DIFFERENCE AND DEVELOPMENT IN SENEGAL
- 2:45 PM Discussant: **BAMBI L CHAPIN** (UMBC)
- 3:00 PM Discussion
- 3:30 PM End of Session

3-116

Invited Session: CONSCIOUSNESS, AGENCY AND AUTHENTICITY IN SHAMANIC IDENTITY AND RITUAL WITHIN CULTURES OF THE WORLD: EXPANDING THE RANGE OF THE SOUND OF RUSHING WATER (PART II: PAPERS IN HONOR OF MICHAEL J. HARNER) (Society for the Anthropology of Consciousness, Society for Humanistic Anthropology) [Grand Ballroom Salon L, 5th Floor](#)

This session may be of particular interest to: S

Organizer(s)/Chair(s): Jeffrey David Ehrenreich (University of New Orleans)

- 1:45 PM **JEFFREY DAVID EHRENREICH** (University of New Orleans) DRUMMING, AFRICAN IDENTITY, AND SHAMANISM: THE "SSC" AND THE RITUAL HEALING OF THE SPIRIT OF FI YI YI IN THE BLACK (MARDI GRAS) INDIAN TRADITION OF NEW ORLEANS
- 2:00 PM **MARJORIE MANDELSTAM M BALZER** (Georgetown University) SHAMANIC HEALING IN SIBERIA AND BEYOND
- 2:15 PM **EDITH L TURNER** (University of Virginia) THE NATURAL FLOW OF SHAMANIC

- 2:30 PM DEVELOPMENT IN ITS SPIRITUAL MILIEU
FRANK LIPP THE ROLE OF INSTITUTIONAL SHAMANISM IN STATE-LEVEL SOCIETIES: THE CENTRAL ASIAN CASE
- 2:45 PM **SANDRA D HARNER** (Fdn for Shamanic Studies) ETHNOGRAPHIC AND PERSONAL INSIGHT THROUGH SHAMANIC COUNSELING
- 3:00 PM Discussant: **JUDITH M MAXWELL** (Tulane)
- 3:15 PM Discussion
- 3:30 PM End of Session
- 3-117** **Poster Session: COOPERATIVE BREEDING** (Reviewed by Biological Anthropology Section) Grand Ballroom Salon G, 5th Floor
- 1:45 PM-3:30 PM **COURTNEY HELFRECHT** (Washington State University), MEEHAN, Courtney L (Washington State University) and HELFRECHT, Courtney (Washington State University) ATTACHMENT, SENSITIVITY, AND RESPONSIVENESS: AN EXAMINATION OF COOPERATIVE BREEDING IN THE UNITED STATES
- 3-118** **ETHNOGRAPHIES OF ENERGY** (Reviewed by General Anthropology Division) Room 414, 4th Floor
This session may be of particular interest to: P, CC, S
Organizer(s)/Chair(s): Stephanie K Rupp (CUNY/Lehman College)
- 1:45 PM **THOMAS F LOVE** (Linfield College) and GARWOOD, Anna W (Green Empowerment) ELECTRIFYING TRANSITIONS: POWER AND CULTURE IN CAJAMARCA, PERU
- 2:00 PM **HAROLD L WILHITE** ENERGY CONSUMPTION AS CULTURAL PRACTICE: IMPLICATIONS FOR THE THEORY AND POLICY OF SUSTAINABLE ENERGY USE
- 2:15 PM **ANNETTE HENNING** (Dalarna University, Sweden) DECISIONS WITH IMPACT ON ENERGY REDUCTION OPPORTUNITIES: SWEDISH MANUFACTURERS AND BUYERS OF NEW SINGLE-FAMILY HOUSES
- 2:30 PM **STEPHANIE K RUPP** (CUNY/Lehman College) BLACKOUT! UNDERSTANDING ENERGY IN ITS ABSENCE
- 2:45 PM Discussant: **STEPHEN GUDEMAN** (Max Planck Institute for Social Anthropology, University of Minnesota)
- 3:00 PM Discussion
- 3:30 PM End of Session
- 3-119** **Invited Session: FEMINIST ANTHROPOLOGY MEETS QUEER ANTHROPOLOGY: A TRIBUTE TO THE WORK OF LIZ KENNEDY** (Society of Lesbian and Gay Anthropologists, Association for Feminist Anthropology) Liberty Ballroom B, 3rd Floor
This session may be of particular interest to: P, CC, S
Organizer(s): Florence E Babb (U of Florida) and Mary L Gray (Indiana University)
Chair(s): Florence E Babb (U of Florida)
- 1:45 PM Introduction: **FLORENCE E BABB** (U of Florida)
- 2:00 PM **CHRISTINE EBER** (New Mexico State University) "TELL THEM WHAT KIND OF AN ANTHROPOLOGIST YOU ARE!"
- 2:15 PM **MARTIN F MANALANSAN** (Illinois, Urbana-Champaign) IMAGINING POSSIBLE LIVES AND QUEER FUTURES
- 2:30 PM **EVELYN BLACKWOOD** (Purdue University) FROM BUTCH/FEMME TO QUEER MASCULINITIES: ELIZABETH KENNEDY AND LGBT ANTHROPOLOGY
- 2:45 PM **ESTHER NEWTON** (University of Michigan) BOOTS AND SLIPPERS MADE FOR WALKIN': LIZ KENNEDY AND THE UNIVERSITY OF MICHIGAN LESBIAN HISTORY WEBSITE PROJECT
- 3:00 PM Discussant: **ELIZABETH KENNEDY**
- 3:15 PM Discussion
- 3:30 PM End of Session

- 3-120** **Poster Session: FORENSIC AND BIOARCHAEOLOGICAL FIELD APPLICATIONS**
(Reviewed by Biological Anthropology Section) Grand Ballroom Salon G, 5th Floor
1:45 PM-3:30 PM **KATY L SHEPHERD** (Florida Gulf Coast University), WALSH-HANEY, Heather A, BUTLER, Alyssa L and WALSH-HANEY, Heather A GIS AND THE PALO MAYOMBE: THE EXAMINATION OF A SYNCRETIC RELIGION THROUGH SPATIAL ANALYSIS
JENNIFER L ANDERSON (Florida) and WALSH-HANEY, Heather A CORRELATING THE ACCURACY OF GPS AND TRADITIONAL ARCHAEOLOGICAL MAPPING
CHRISTEN E HERRICK, BUCHANAN, Kelly E (Florida Gulf Coast University), HARTLEY, Anne E. (Florida Gulf Coast University) and WALSH-HANEY, Heather A THE USE SURFACE INTERPOLATION AND SPATIAL ANALYSIS IN THE RECOVERY OF UNIDENTIFIED HUMAN REMAINS: A GEOSTATISTICAL APPROACH
JENNIFER K WAGNER (Penn State University) DNA ANCESTRY AND INDIRECT MOLECULAR PHOTOFITTING: ANTHROPOLOGICAL MEANS TO LAW ENFORCEMENT ENDS.
- 3-121** **GLOBALISM'S STRANGERS WITHIN: THE MIDDLE EAST AND BEYOND**
(Reviewed by Middle East Section) Grand Ballroom Salon IV, 1st Floor, Courtyard Marriott
Chair(s): Nathalie M Peutz (Wayne State University)
1:45 PM **FADI A BARDAWIL** (Columbia University) EXIT MARX, ENTER IBN KHALDUN: CRITIQUE IN THE WAKE OF THE LEBANESE CIVIL WAR
2:00 PM **NATHALIE M PEUTZ** (Wayne State University) THE ENDS OF BEING BEDOUIN AT THE MARGINS OF ARABIA
2:15 PM **IKLIM Z GOKSEL** (University of Illinois at Chicago) GOURMET ALLA TURCA: TEXTS OF COOKERY AND NARRATIVE IN THE TURKISH NEOLIBERAL PARADIGM
2:30 PM **EIJOT BATES** (University of Maryland College Park) SOCIAL COLLABORATIONS AND MEANING PRODUCTION IN TURKISH-SPEAKING PUBLICS
2:45 PM **JOHN A NAPORA** (University of South Florida) THE ENDS OF CULTURAL RELATIVISM: INTERPRETING IRAQ
3:00 PM Discussion
3:30 PM End of Session
- 3-122** **HALLWAYS OF MIRROR: CAPITAL LOGICS AFTER BUSINESS AS USUAL**
(Reviewed by Association for Political and Legal Anthropology) Washington, 1st Floor Courtyard Marriott
Organizer(s): Mattias Viktorin (Stockholm University) and Jerome Whittington (Columbia University)
Chair(s): Mattias Viktorin (Stockholm University)
1:45 PM Introduction
2:00 PM **PER STAHLBERG** (Stockholm University) "WINNING ISN'T EVERYTHING, IT'S THE ONLY THING" - INDIAN COACHING SCHOOLS AS A FOCUS OF CONTEMPORARY DEBATES ON BUSINESS ETHICS.
2:15 PM **JEROME WHITTINGTON** (Columbia University) SINCERITY AND GREEN ENERGY: ANTHROPOLOGY OF BUSINESS IN AN EXPANSIVE MODE
2:30 PM **JAMES O THALEN** (Stockholm University) THE POWER BEHIND THE PERFORMANCE
2:45 PM **MATTIAS VIKTORIN** (Stockholm University) BUSINESS AS USUAL? MARKETS, EMERGENCE, AND ANTHROPOLOGY
3:00 PM Discussant: **AIHWA ONG** (Berkeley)
3:15 PM Discussion
3:30 PM End of Session
- 3-123** **HEATH AND AESTHETIC DIS/ALIGNMENTS: MORAL ORDERS OF ENHANCEMENT AND CARE** (Reviewed by Society for Medical Anthropology)
Liberty Ballroom A, 3rd Floor
This session may be of particular interest to: P, CC, S
Organizer(s): Emily Yates-Doerr (NYU) and Emily A. McDonald (Rutgers University)

- Chair(s): Emily Yates-Doerr (NYU)
- 1:45 PM **EMILY YATES-DOERR** (NYU) "DIETING FOR MY COUNTRY": HEALTH AND AESTHETICS IN THE GUATEMALA HIGHLANDS
- 2:00 PM **KATHRYN A. RHINE** (University of Kansas) LOVE POTIONS AND LIFE THERAPIES: CHRONICITY AND THE AESTHETICS OF CARE AMONG HIV-POSITIVE WOMEN IN NORTHERN NIGERIA
- 2:15 PM **HANNA GARTH** (University of California, Los Angeles) FOOD AND SUBJECTIVITY IN SANTIAGO DE CUBA
- 2:30 PM **SETH D MESSINGER** (U of Maryland Baltimore County) FLESH INTO TITANIUM: PROSTHETIC LIMBS, AESTHETICS AND SOLDIER BODIES
- 2:45 PM **EMILY A. McDONALD** (Rutgers University) RISKY VANITIES/CORPOREAL INVESTMENTS: MEDICAL TOURISTS SEEKING SURGERY IN BUENOS AIRES, ARGENTINA
- 3:00 PM Discussant: **REBECCA J LESTER** (Wash U St Louis)
- 3:15 PM Discussion
- 3:30 PM End of Session

3-124

HOPE IS NOT ENOUGH: A POLICY FORUM EXAMINING PRESIDENT OBAMA'S LGBT CIVIL RIGHTS POLICY AGENDA [Room 306, 3rd Floor](#)
This session may be of particular interest to: P, S

Organizer(s): Michelle A Marzullo (American University) and Gracia Clark (Indiana U)
 Chair(s): Michelle A Marzullo (American University)

- Introduction: **KAREN BRODKIN** (UCLA)
- 1:45 PM Panelist: **MARY L GRAY** (Indiana University)
- 2:00 PM Panelist: **CATHY RENNA** (Renna Communications)
- 2:15 PM Panelist: **ELIJAH A EDELMAN** (American University)
- 2:30 PM Panelist: **SADIE BAKER** (DC Trans Coalition)
- 2:45 PM Panelist: **LAVINIA M NICOLAE** (University of New Mexico)
- 3:00 PM Panelist: **MATTHEW P ADLER** (Missouri Delegate - DNC)
- 3:15 PM End of Session
- 3:30 PM

3-125

INDIAN LANGUAGES IN UNEXPECTED PLACES: A DISCOURSE-CENTERED APPROACH TO REPRESENTATION, IDEOLOGY, AND POPULAR CULTURES IN NATIVE NORTH AMERICA (Reviewed by Society for Linguistic Anthropology)
[Grand Ballroom Salon H, 5th Floor](#)

Organizer(s): Anthony K Webster (Southern Illinois University) and Leighton C Peterson (Miami University)

- Chair(s): Anthony K Webster (Southern Illinois University)
- 1:45 PM **BARBARA A MEEK** (University of Michigan) FAILING AMERICAN INDIAN LANGUAGES
- 2:00 PM **ANTHONY K WEBSTER** (Southern Illinois University) "STILL, SHE DIDN'T SEE WHAT I WAS TRYING TO SAY": UNEXPECTED LANGUAGES, INTIMATE GRAMMARS, AND THE DISMISSING OF NAVAJO ENGLISH IN NAVAJO POETRY
- 2:15 PM **ERIN K DEBENPORT** (University of Chicago) AS THE REZ TURNS: ANOMALIES WITHIN AND BEYOND THE BOUNDARIES OF A PUEBLO COMMUNITY
- 2:30 PM **LEIGHTON C. PETERSON** (Miami University) REEL NAVAJO: ICONICITY, IDEOLOGY, AND THE UNEXPECTED LEARNING OF LANGUAGE THROUGH FILM
- 2:45 PM **LISA PHILIPS** (U Alberta) UNEXPECTED LANGUAGES IN THE MOUTHS OF OTHERS: MULTILINGUALISM AS AN INDICATOR OF CONTACT IN 18TH-19TH CENTURY NORTH AMERICA
- 3:00 PM **WESLEY Y LEONARD** CHALLENGING "EXTINCTION" THROUGH MODERN MULTICULTURAL MIAMI LINGUISTIC PRACTICES
- 3:15 PM Discussant: **PAUL V KROSKRITY** (UCLA)
- 3:30 PM End of Session

-
- 3-126** **INDIGENOUS PEOPLES, ENVIRONMENTAL PROJECTS AND ANTHROPOLOGICAL INTERVENTIONS** (Reviewed by Anthropology and Environment Section) [Room 411, 4th Floor](#)
This session may be of particular interest to: P, S
Organizer(s)/Chair(s): Sandhya Ganapathy (University of Wisconsin - Stevens Point)
- 1:45 PM **LAURIE K MEDINA** (Michigan State University) THE PROPER SCALE OF ENVIRONMENTAL COMMITMENT: CONFLICTING CONCEPTUALIZATIONS OF THE RELATIONSHIP BETWEEN INDIGENEITY AND CONSERVATION IN BELIZE
- 2:00 PM **OMAIRA BOLANOS** CLAIMING INDIGENOUS IDENTITY WITHIN A CONTEXT OF DEVELOPMENT AND CONSERVATION DISPUTES
- 2:15 PM **BRIAN R DONAHOE** (Max Planck Institute) TERRITORIES OF TRADITIONAL NATURE USE: A POTEMKIN PROMISE FOR RUSSIA'S INDIGENOUS PEOPLES
- 2:30 PM **BRYAN TILT** (Oregon State University) DAMS AND DEVELOPMENT IN SOUTHWEST CHINA: CONSIDERATION FOR YUNNAN'S MINORITY NATIONALITIES
- 2:45 PM **TRACEY HEATHERINGTON** (U Wisconsin Milwaukee) ABORIGINAL EUROPEANS AND THE DREAMTIMES OF ENVIRONMENTALISM
- 3:00 PM Discussant: **PAIGE WEST** (Barnard College/Columbia U)
- 3:15 PM Discussion
- 3:30 PM End of Session
- 3-127** **INTERNATIONALIZING CUSTOM AND LOCALIZING LAW** (Reviewed by Association for Political and Legal Anthropology) [Room 409, 4th Floor](#)
This session may be of particular interest to: P
Organizer(s)/Chair(s): Melissa Demian (University of Kent)
- 1:45 PM Introduction
- 2:00 PM **LARRY E NESPER** (Univ of Wisc-Madison) LAW AND CUSTOM IN THE TRADITION OF CONTEMPORARY OJIBWE INDIAN INTER-TRIBAL COOPERATION, COMPETITION, AND CONFLICT
- 2:15 PM **JUDITH BEYER** (Max Planck Institute) CUSTOMIZING LAW: HOW THE SHARI'A IS SWALLOWED BY CUSTOMARY LAW IN TALAS (KYRGYZSTAN)
- 2:30 PM **MELISSA DEMIAN** (University of Kent) REPUGNANCY CLAUSES AND THE LIMITS OF CONTEXT: A PAPUA NEW GUINEAN MORALITY TALE
- 2:45 PM **TIM ALLEN** (London School of Economics) INVENTING TRADITIONAL JUSTICE AND ASSERTING A UNIVERSAL RIGHT TO PUNISH
- 3:00 PM **SARI WASTELL** (Goldsmiths) WHEN JUSTICE AT A DISTANCE COMES HOME: THE CLOSURE OF THE ICTY AND THE FUTURE OF INTERNATIONAL CRIMINAL LAW IN BOSNIA
- 3:15 PM Discussant: **ROSEMARY J COOMBE** (York University)
- 3:30 PM End of Session
- 3-128** **Invited Roundtable: KATHERINE DUNHAM: A CENTENNIAL CELEBRATION** (AAA Presidential Session) [Grand Ballroom Salon J, 5th Floor](#)
This session may be of particular interest to: P, S
Organizer(s): Elizabeth J Chin (Occidental College) and Dana-Ain Davis (Queens College)
Chair(s): Elizabeth J Chin (Occidental College)
- 1:45 PM-3:30PM Introduction: **ELIZABETH J CHIN** (Occidental College)
LEE D BAKER (Duke University)
A LYNN BOLLES (U Maryland College Park)
SUBOH SUBOH
AIMEE M COX (Rutgers-Newark)
ANINDO MARSHALL (Marshall Dance Company)
GINA A ULYSSE (Wesleyan University)
End of Session

- 3-130** **NEW DIRECTIONS AND INSTITUTIONS OF RELIGIOUS IDENTITY** (Reviewed by Society for Anthropology of Religion) Room 415, 4th Floor
Chair(s): Amanda J Huffer
- 1:45 PM **AURÉLIE LA TORRÉ** (EHESS/ENS (Paris)) DECONSTRUCTING THE CONFLICTUAL REPRESENTATIONS OF CHRISTIAN PROSELYTISM IN PRISON: THE VISITORS OF "SAINT DISMAS" FELLOWSHIP IN FRANCE
- 2:00 PM **DANIEL M BASS** (Lynn University) THE TRIAGE OF TRADITION: STANCHING THE DIASPORIC DEMISE OF HINDU FOLK DRAMAS IN SRI LANKA
- 2:15 PM **REGIEN SMIT-BOSCH** (VU University) CONFLICTING SPACES IN SACRED PLACES: AFRICAN PENTECOSTALS IN THE NETHERLANDS
- 2:30 PM **AMANDA J HUFFER** BOUNDED COMMUNITIES: AMMACHI'S COMMUNITIES OF DEVOTEES IN THE UNITED STATES
- 2:45 PM **KIM E KNIBBE** (VU University Amsterdam) PRODUCING MORAL GEOGRAPHIES: NIGERIAN PENTECOSTALS IN EUROPE
- 3:00 PM Discussion
- 3:30 PM End of Session

- 3-130A** **OWNERSHIP, WELLBEING AND HISTORY IN AMAZONIA** (Reviewed by Society for Latin American and Caribbean Anthropology) Room 308, 3rd Floor
This session may be of particular interest to: P
Organizer(s): Marc A Brightman (University of Oxford) and Vanessa Grotti (Oxford)
Chair(s): Vanessa Grotti (Oxford) and Marc A Brightman (University of Oxford)
- 1:45 PM Introduction
- 2:00 PM **FERNANDO SANTOS-GRANERO** (Smithsonian Tropical Research) MASTERS, SLAVES, AND "REAL PEOPLE": NATIVE UNDERSTANDINGS OF OWNERSHIP AND HUMANNES IN TROPICAL AMERICAN CAPTURING SOCIETIES
- 2:15 PM **CESAR GORDON** OWNERSHIP AND WELL-BEING AMONG THE KAYAPO (BRAZILIAN AMAZONIA): THE AESTHETIC AND ETHIC VALUES OF BEAUTY
- 2:30 PM **LUIZ COSTA** (Universidade Rio de Janeiro) THE KANAMARI BODY-OWNER. PREDATION AND FEEDING IN WESTERN AMAZONIA
- 2:45 PM **OIARA BONILLA** (EREA (France)) THE "SOUL-BODY AT THE SERVICE OF THE OTHER": WELL-BEING AND SUBJECTION IN PAUMARI RITUALS
- 3:00 PM **CARLOS FAUSTO** (Museu Nacional, UFRJ) POSSESSIVE DIVIDUALISM: MASTERSHIP AND OWNERSHIP IN AMAZONIA
- 3:15 PM Discussion
- 3:30 PM End of Session

- 3-131** **Invited Session: STATES OF DESIRE: CITIZENSHIP, POLITICAL SUBJECTIVITY, AND SOCIAL CHANGE** (Association for Political and Legal Anthropology, American Ethnological Society) Room 310, 3rd Floor
This session may be of particular interest to: P, S
Organizer(s)/Chair(s): Natasha Zaretsky (Princeton University) and Noelle J Mole (Princeton University)
- 1:45 PM **LEO C COLEMAN** (The Ohio State University) IMPERIAL FETISHISM: BRITISH DESIRE AND COLONIAL STATE FORMATION IN INDIA
- 2:00 PM **DEBARATI SEN** (Rutgers university) ILLUSIVE JUSTICE: SUB-NATIONAL DESIRE, LABOR POLITICS AND FAIR TRADE IN DARJEELING, INDIA
- 2:15 PM **NOELLE J MOLE** (Princeton University) DESIRES FOR RECOGNITION AND FOR OTHERS: GOVERNING MORAL HARASSMENT IN NORTHERN ITALY
- 2:30 PM **NATASHA ZARETSKY** (Princeton University) POLITICS OF DESIRE: NARRATIVES OF JUSTICE, MEMORY, AND SECURITY IN ARGENTINA
- 2:45 PM **EMMA KOWAL** (Univ of Melbourne) DECOLONIZED NATION: INDIGENOUS AUSTRALIANS AND WHITE ANTI-RACIST DESIRES
- 3:00 PM Discussant: **KAY B WARREN** (Brown University)
- 3:15 PM Discussant: **CAROLYN ROUSE** (Princeton University)
- 3:30 PM End of Session

P: Practicing and Applied Anthropologists **S:** Students
CC: Teachers of Anthropology and Community Colleges

-
- 3-132** **TAKING ON BIG BUSINESS: THE POLITICAL ECOLOGY OF ENVIRONMENTAL ACTION** (Reviewed by Anthropology and Environment Section) Grand Ballroom Salon I, 1st Floor, Courtyard Marriott
This session may be of particular interest to: P
Organizer(s): Leah S Horowitz (Rutgers University) and Dana E Powell (UNC-Chapel Hill)
Chair(s): Leah S Horowitz (Rutgers University)
- 1:45 PM **LEAH S HOROWITZ** (Rutgers University) A QUESTION OF MEANS: DEBATES OVER VIOLENT ENVIRONMENTAL PROTEST IN NEW CALEDONIA
- 2:00 PM **ALEXA S DIETRICH** (Wagner College) "THE PEOPLE HAVE ALREADY SPOKEN": COMPETING VOICES FOR ENVIRONMENTAL JUSTICE IN PUERTO RICO
- 2:15 PM **NOAH W THERIAULT** (University of Wisconsin) SEEING PAST THE TRIBAL SLOT: INDIGENOUS ENVIRONMENTAL MOVEMENTS AND THE "SERIOUS GAMES" OF EVERYDAY LIFE
- 2:30 PM **LINDA D'AMICO** (Winona State University) THE FORMATION OF COMMUNITY WATERSHED RESERVES IN INTAG, ECUADOR
- 2:45 PM **HARVEY A FEIT** (McMaster Univ) NEO-LIBERAL GOVERNANCE AND INDIGENOUS CO-GOVERNANCE: JAMES BAY CREEKS' NEGOTIATED AGREEMENTS AND REPEATED STRUGGLES
- 3:00 PM **ALEXANDER M ERVIN** THERE ARE MANY HEARTS TO THE MONSTER: CLEAN GREEN SASKATCHEWAN VERSUS BIG URANIUM
- 3:15 PM **DANA E POWELL** (UNC-Chapel Hill) SUBJECTS IN CONFLICT: MICRO-POLITICAL ECOLOGIES OF NAVAJO ENERGY DEVELOPMENT
- 3:30 PM End of Session
- 3-133** **TEACHING PUBLICS ABOUT RELIGIOUS TRADITIONS: METHODS, CONTENT, AND POLITICS** (Reviewed by Council on Anthropology and Education) Room 309, 3rd Floor
Organizer(s): Michele M Verma (Teachers College (Columbia University))
Chair(s): Frances J Riemer (Northern Arizona University)
- 1:45 PM **AMY STAMBACH** (University of Wisconsin-Madison) USING ANTHROPOLOGY FOR CHRISTIAN WITNESS? METHODS, CONTENT, AND POLITICS
- 2:00 PM **ABBY DAY** (University of Sussex) THE POLITICS OF TEACHING ABOUT US AND OTHERS
- 2:15 PM **MARY A ADAMS** TEACHING, PREACHING AND PLEASURE: THE PROBLEMS OF WITNESS IN A NEW CHRISTIAN STUDENT PERFORMING ARTS SOCIETY
- 2:30 PM **MICHELE M VERMA** (Teachers College (Columbia University)) INDO-CARIBBEAN HINDUS: EDUCATING OTHERS IN THE PROCESS OF SETTLING
- 2:45 PM **LINDA J JENCSON** (Appalachian State University) ISLAM FOR THE PUZZLED AND VODOU FOR THE FAITHFUL: FRAMING IMMIGRANT RELIGIONS FOR SENIOR AMERICAN AUDIENCES IN EDUCATIONAL TOURIST VENUES
- 3:00 PM Discussant: **TIMOTHY J SMITH** (Appalachian State University)
- 3:15 PM Discussion
- 3:30 PM End of Session
- 3-133A** **WATER, CULTURE, POWER: GLOBAL TRENDS AND LOCAL REALITIES** (Reviewed by Anthropology and Environment Section) Room 407, 4th Floor
This session may be of particular interest to: P, S
Organizer(s): Anne Ferguson (Michigan State U) and William Derman (Michigan State U)
Chair(s): Anne Ferguson (Michigan State U)
- 1:45 PM **BARBARA ROSE JOHNSTON** (Ctr for Political Ecology) WATER, CULTURE, POWER - EMERGING TRENDS AND IMPLICATIONS FOR SUSTAINABLE FUTURES.
- 2:00 PM **ROBERT K HITCHCOCK** (Michigan State University) WHO DRIVES RESETTLEMENT? DIVERSITY, DEVELOPMENT, AND POWER IN THE LESOTHO HIGHLANDS WATER PROJECT, SOUTHERN AFRICA

- 2:15 PM **WILLIAM DERMAN** (Michigan State U) THE FATE OF THE WATERS: ZIMBABWE'S WATER REFORMS A DECADE LATER
- 2:30 PM **ANNE FERGUSON** (Michigan State U) WATER USER ASSOCIATIONS IN MALAWI: THE EQUITY-EFFICIENCY TRADE-OFF
- 2:45 PM **SUZANNE HANCHETT** (Planning Alternatives) THE WORLD BANK'S BANGLADESH ARSENIC MITIGATION PROJECT: A PUBLIC ADMINISTRATION AND PUBLIC HEALTH FAILURE
- 3:00 PM Discussion
- 3:30 PM End of Session

3-134

Invited Session: THE CONTINUING LEGACY OF MELVIN EMBER (Society for Anthropological Sciences) Room 403, 4th Floor

This session may be of particular interest to: P, CC, S

Organizer(s)/Chair(s): Peter N Peregrine (Lawrence Univ)

- 1:45 PM **CAROL R EMBER** (Human Relations Area Files) VARIATION IN SOCIAL ORGANIZATION: WHAT WE KNOW AND DON'T KNOW
- 2:00 PM **CONRAD P KOTTAK** (U of Michigan-Ann Arbor) HRAF: ANTHROPOLOGY'S ARCHIVE
- 2:15 PM **MARC H ROSS** REFLECTIONS ON THE STRENGTHS AND LIMITATIONS TO CROSS-CULTURAL EVIDENCE IN THE STUDY OF CONFLICT AND ITS MITIGATION
- 2:30 PM **VICTOR C DE MUNCK** (SUNY-New Paltz) THE STRUCTURE OF LOVE: CROSS-CULTURAL ANALYSIS OF MODELS OF ROMANTIC LOVE AMONG THE AMERICANS, RUSSIANS AND LITHUANIANS
- 2:45 PM **GARRY E CHICK** (Penn State University) POPULATION DENSITY AND LEISURE TIME USE IN A CROSS-CULTURAL SAMPLE
- 3:00 PM **WILLIAM R JANKOWIAK** (Univ of Nevada) GENDER DIFFERENCE IN CHILDREN'S PLAY IN CHINESE SOCIETY
- 3:15 PM Discussant: **MELVIN EMBER** (Human Relations Area Files)
- 3:30 PM End of Session

3-134A

MAKING COGNITIVE APPROACHES IN ENVIRONMENTAL ANTHROPOLOGY COUNT: BRIDGING FINDINGS TO POLICY (Reviewed by National Association for the Practice of Anthropology) Room 502, 5th Floor

This session may be of particular interest to: P, CC

Organizer(s): Shirley Fiske (Adjunct Prof/Consultant), Michael Paolisso (University of Maryland) and Susan A Crate (George Mason University)

Chair(s): Shirley Fiske (Adjunct Prof/Consultant) and Susan A Crate (George Mason University)

- 1:45 PM **NORBERT O ROSS** (Vanderbilt University) CULTURAL MODELS, DISTRIBUTED COGNITION AND BEHAVIOR: RELEVANCE FOR POLICY MAKERS
- 2:00 PM **MICHAEL PAOLISSO** (University of Maryland) CULTURAL MODELS AND CULTURAL CONSENSUS: INTEGRATING COGNITIVE APPROACHES TO STUDY AND GUIDE RESTORATION OF CHESAPEAKE BAY OYSTERS
- 2:15 PM **CARLOS G GARCIA-QUIJANO** (University of Rhode Island) USING COGNITIVE METHODS TO BRIDGE LOCAL AND (WESTERN) SCIENTIFIC ECOLOGICAL KNOWLEDGE IN THE MANAGEMENT OF MULTISPECIES CARIBBEAN FISHERIES
- 2:30 PM **JEFFREY C JOHNSON** (East Carolina University) and GRIFFITH, David (East Carolina U) SIMULTANEOUS APPLICATION OF TRADITIONAL AND SCIENTIFIC ECOLOGICAL KNOWLEDGE IN THE ARCTIC
- 2:45 PM **CHRISTINE B FEURT** (Wells Estuarine Reserve) PROTECTING OUR CHILDREN'S WATER - USING CULTURAL MODELS AND COLLABORATIVE LEARNING TO FRAME AND IMPLEMENT ECOSYSTEM MANAGEMENT
- 3:00 PM **PETER RUDIAK-GOULD** (University of Oxford) RADIATION AND RISING SEAS: COGNITIVE APPROACHES TO ENVIRONMENTAL ACTION AND INACTION
- 3:15 PM **SCOTT W GOODWIN** (University of Maryland) RISING WATERS: ENVIRONMENTAL JUSTICE, ADAPTATION, AND MITIGATION RESPONSES TO SEA LEVEL RISE IN RURAL MARYLAND AND URBAN MASSACHUSETTS

P: Practicing and Applied Anthropologists **S:** Students
CC: Teachers of Anthropology and Community Colleges

3:30 PM Break
 3:45 PM **BENJAMIN G BLOUNT** (SocioEcological Informatics) AN ASSESSMENT OF THE USEFULNESS OF CULTURAL MODELS FOR ENVIRONMENTAL STUDIES
 4:00 PM **RICK STEPP** (University of Florida) PLANTS, LANGUAGE AND COGNITION: BRIDGING FINDINGS TO POLICY
 4:15 PM **SUSAN A CRATE** (George Mason University) CONSIDERING AND ATTRIBUTING CULTURE FOR EFFECTIVE REGIONAL CLIMATE POLICY IN NORTHEASTERN SIBERIA
 4:30 PM **ELIZABETH A. OLSON** (University of California, Merced) CULTURAL CONSENSUS AS A TOOL FOR INTEGRATED CONSERVATION AND DEVELOPMENT PROGRAMS ON A PROTECTED AREA IN WEST CENTRAL MEXICO
 4:45 PM **ALLISON HOPKINS** (University of Florida) COMBINING CULTURAL CONSENSUS MODEL AND SOCIAL NETWORK ANALYSIS TO INFORM ENVIRONMENTAL POLICY
 5:00 PM **DOUGLAS W HUME** (Northern Kentucky University) CULTURAL MODELS OF FARMING, RICE AND NATURE: GUIDING POLICY USING COGNITIVE ANTHROPOLOGY IN EASTERN MADAGASCAR AND NORTHERN KENTUCKY
 5:15 PM Discussant: **WILLETT KEMPTON** (Center for Carbon-Free Power)
 5:30 PM End of Session

3-135 THE END/S OF BEAUTY: AESTHETICS, ONTOLOGY, AND EMBODIMENT IN ETHNOGRAPHIC INQUIRY (Reviewed by Society for Humanistic Anthropology)
Grand Ballroom Salon K, 5th Floor

Organizer(s): Gabriel A Torres (Saint Mary's College) and Frances E Mascia-Lees (Rutgers University)
 Chair(s): Jamie Sherman (Princeton University) and Thomas J Kies (Truckee Meadows Community College)

1:45 PM **JENNIFER E GOLDSTEIN** (UCLA) THE POLITICS AND PRODUCTION OF TASTE: HOW TO TALK ABOUT COFFEE-TASTING PRACTICES WITHIN A GLOBAL ECONOMY
 2:00 PM **PATRICK W STAIB** (University of New Mexico) BUEN PRODUCTOR, BUENA FINCA, BUEN CAFÉ: FARM MAINTENANCE AND QUALITY COFFEE PRODUCTION IN NORTHERN NICARAGUA
 2:15 PM **NOHA ROUSHDY** (American University in Cairo) ASSESSING ORIENTAL DANCE: AESTHETIC EXPERIENCE AND THE LIMITS OF POLITICAL ECONOMY
 2:30 PM **GABRIEL A TORRES** (Saint Mary's College) ETHNIC, RACIAL, AND SEXUAL TRANSGRESSIONS AND THE AESTHETICS OF DIVERSITY
 2:45 PM **TERESA AMOR** (CET/ISCTE) AESTHETICS: AN ONTOLOGICAL DIMENSION OF THE AGEING PROCESS IN CONTEMPORARY WESTERN SOCIETIES
 3:00 PM **THOMAS J KIES** (Truckee Meadows Community College) ITINERANT SELVES AND THE AESTHETICS OF WILDERNESS ALONG THE PACIFIC CREST TRAIL
 3:15 PM Discussion
 3:30 PM Break
 3:45 PM **FRANCES E MASCIA-LEES** (Rutgers University) HEAD, HEART, AND HANDS: A SOCIALIST AESTHETIC IN THE U.S. MIDDLE-CLASS HOME
 4:00 PM **JEFFREY D HIMPEL** (Princeton University) HIGH-TECH HONKY TONK
 4:15 PM **JUDITH S CASSELBERRY** (Bowdoin College) "ROCK CRY OUT!": ANOINTED AESTHETICS, HOLY GHOST SENSATIONS, AND MISREAD TRANSMISSIONS
 4:30 PM **M NELL QUEST** (Rutgers University) "13 WAYS OF LOOKING AT A CONSTRUCTION SITE: AESTHETICS, URBAN RENEWAL, AND 'SENSING BELONGING' "
 4:45 PM **JAMIE SHERMAN** (Princeton University) ANTI-AESTHETICS AND THE EMBODIMENT OF AUTHENTICITY
 5:00 PM **ADELE K ANDERSON** (SUNY Empire State College) DANCING INCLUSION: EMBODYING DIFFERENCE OR PERFORMING THE EXCEPTIONAL?
 5:15 PM Discussion
 5:30 PM End of Session

3-136 THE SOCIETY OF THE LIVING AND THE DEAD (Reviewed by Society for

Cultural Anthropology) Grand Ballroom Salon F, 5th Floor

Organizer(s): Stuart J McLean (University of Minnesota) and Jennifer N Sime (Columbia U)

Chair(s): Hoon Song (Univ. of Minnesota, Minneapolis)

1:45 PM

Introduction

2:00 PM

JUDY V ROSENTHAL (Michigan-Flint) FETISH SOCIETY; IN CONSORT WITH THE LIVING DEAD

2:15 PM

RANE VILLERSLEV (Aarhus University) THE BODY OF DEAD: FROM REBIRTH TO CREMATION AMONG THE SIBERIAN CHUKCHI

2:30 PM

JENNIFER N SIME (Columbia U) INHERITANCES FROM THE DEAD: RETHINKING CULTURAL HERITAGE

2:45 PM

Discussion

3:00 PM

BHRIGUPATI SINGH (Johns Hopkins University) THE HEADLESS HORSEMAN OF CENTRAL INDIA: HISTORY, SOVEREIGNTY AND THE LIFE OF SPIRITS

3:15 PM

TODD RAMÓN OCHOA (UNC Chapel Hill, Religious Studies) CUBAN-KONGO HEALING AND HARMING: THE DEAD BECOME UNLIMITED

3:30 PM

JEAN M LANGFORD (University of Minnesota) POSTHUMOUS INTIMACIES

3:45 PM

Discussion

4:00 PM

Break

4:15 PM

NAVEEDA KHAN (Johns Hopkins University) THE QUALITY OF GREENNESS OF AL-KHIZR

4:30 PM

PETER SKAFISH (UC Berkeley) FROM THE LIBRARY OF THE SUPERREAL: THE LIFE AND DEATH OF A SPECULATIVE AMERICAN MYSTIC

4:45 PM

STUART J McLEAN (University of Minnesota) THE TIME OF THE DEAD: A MIDWINTER CELEBRATION

5:00 PM

Discussant: **MICHAEL A FORTUN** (Rensselaer Polytechnic Inst)

5:15 PM

Discussion

5:30 PM

End of Session

3-138

Invited Session: "QUEERING" THE ARCHAEOLOGY OF IDENTITY

(Archeology Division, Society of Lesbian and Gay Anthropologists) Independence Ballroom II, 3rd Floor

This session may be of particular interest to: S

Organizer(s)/Chair(s): Chelsea Blackmore (UC Berkeley)

1:45 PM

Introduction: **CHELSEA BLACKMORE** (UC Berkeley)

2:00 PM

SANDRA E HOLLIMON (Santa Rosa Junior College) "WANDERING BETWEEN TWO WORLDS, ONE DEAD, THE OTHER POWERLESS TO BE BORN": QUEER APPROACHES TO IDENTITY IN 19TH CENTURY RUSSIAN AMERICA

2:15 PM

TRACI A ARDREN (University of Miami) THE FEMALE WARRIORS OF CHICHEN ITZA: EXPLORING FEMALE MASCULINITIES

2:30 PM

BENJAMIN ALBERTI "DIFFERENTIATING INDIFFERENCE" THROUGH BIOMORPHIC VESSELS AND OTHER MATERIAL FROM FIRST MILLENNIUM AD NORTHWEST ARGENTINA

2:45 PM

KATHERINE A FAUST QUEERING HUASTEC RELIGIOUS IDENTITY

3:00 PM

Discussion

3:15 PM

Break

3:30 PM

ELEANOR C CASELLA (Univ of Manchester, UK) ADD THE HOMO & STIR, OR CAN WE QUEER "THE GIFT"?

3:45 PM

PAMELA L GELLER (University of Miami) "GRAVE NEWS, ROMANCE IS DEAD": COMPULSORY HETEROSEXUALITY AND ANCIENT REMAINS

4:00 PM

MARJOLIJN S M KOK (University of Amsterdam) QUEER MATTERS: CONSTRUCTING IDENTITY FROM SINGLE BONES

4:15 PM

SHANKARI U PATEL (University of California, Riverside) GENDER IDENTITY AND QUEER FEMINISMS: DECONSTRUCTING POSTCLASSIC MAYA PILGRIMAGE PRACTICE

4:30 PM

Discussant: **BARBARA L VOSS** (Stanford University)

4:45 PM

Discussant: **EVELYN BLACKWOOD** (Purdue University)

P: Practicing and Applied Anthropologists S: Students

CC: Teachers of Anthropology and Community Colleges

5:00 PM
5:30 PM

Discussion
End of Session

3-139

Invited Roundtable: ADVANCING PRACTICING ANTHROPOLOGY: A FORUM ON CREATING SPACES AND PLACES FOR PRACTITIONERS IN THE AAA

Room 305, 3rd Floor

This session may be of particular interest to: P

Organizer(s): Linda A Bennett (U of Memphis), Nanthaniel Tashima (LTG Associates, Inc) and Chip Colwell-Chanthaphonh (Denver Museum of Nature & Science)

Chair(s): Linda A Bennett (U of Memphis)

1:45 PM-5:30 PM

JANIS B ALCORN (Garfield Foundation)

MADELAINE B ADELMAN (Arizona State U)

JANET E LEVY (UNC-Charlotte)

VILMA SANTIAGO-IRIZARRY (Cornell University)

KIMBERLY E SIMMONS (University of South Carolina)

CATHERINE S FOWLER (U of Nevada Reno)

Break

MARY ODELL BUTLER (University of Maryland)

SUSAN BUCK SUTTON (Indiana-Purdue (IUPUI))

JOHN K TRAINOR (University of South Florida)

LENORE H MANDERSON (Monash University)

ALAKA WALI (The Field Museum)

Discussion

End of Session

3-140

Invited Session: AN ANTHROPOLOGY OF CRITICAL ENGAGEMENT:

HONORING ANTONIO LAURIA-PERRICELLI (American Ethnological Society, Society for Latin American and Caribbean Anthropology) Grand Ballroom Salon A, 5th Floor

Organizer(s): Constance R Sutton (New York University)

Chair(s): Neni E Panourgia (Columbia U) and William P Mitchell (Monmouth University)

1:45 PM

Introduction

2:00 PM

NAOMI ANN SCHILLER (New York University) REVOLUTIONARY NARRATIVES AND THE REGIME OF TRUTH: TOWARDS AN ANTHROPOLOGY OF CRITICAL ENGAGEMENT IN CARACAS, VENEZUELA

2:15 PM

HELEN SAFA (University of Florida) INNOCENTS ABROAD: BECOMING SCHOLARS IN THE CARIBBEAN

2:30 PM

KATHERINE McCAFFERY (Montclair State University) COLONIAL CITIZENSHIP: POWER AND STRUGGLE IN VIEQUES, PUERTO RICO

2:45 PM

ROSE DIAZ (United Way of New York City) HISTORICAL IMAGES OF NEW YORK PUERTO RICANS: THE CASE OF THE SOUTH BRONX

3:00 PM

Discussant: **LINDA BASCH** (Nat'l Council on Research for Women)

3:15 PM

Discussant: **VIRGINIA R DOMINGUEZ** (University of Illinois)

3:30 PM

Break

3-140A

Invited Session: DOMINATION, NATIONALISM, EMPIRE (American Ethnological Society, Society for Latin American and Caribbean Anthropology) Grand Ballroom Salon A, 5th Floor

Organizer(s): Constance R Sutton (New York University)

Chair(s): William P. Mitchell (Monmouth University)

3:45 PM

IRENE M SILVERBLATT (Duke University) SPANISH COLONIALISM, RACE-THINKING, AND THE MAKING OF THE MODERN

4:00 PM

DIANE J AUSTIN-BROOS (University of Sydney) MARGINALIZATION AND DIFFERENCE: REMOTE ABORIGINAL COMMUNITIES, PUBLIC DISCOURSE AND ANTHROPOLOGY

4:15 PM

NENI PANOURGIÁ (Columbia University) TIGHTROPE I

4:30 PM **DON ROBOTHAM** (CUNY Graduate Center) ANTHROPOLOGY AND THE PRESENT MOMENT: SOME ISSUES
 4:45 PM Discussant: **NINA K GLICK SCHILLER** (University of Manchester)
 5:00 PM Discussant: **STEPHEN P REYNA** (UNH)
 5:15 PM Discussant: **ANTONIO LAURIA-PERRICELLI** (New York University)
 5:30 PM Discussion
 5:45 PM End of Session

3-141 CERAMIC ECOLOGY XXIII: CURRENT RESEARCH ON CERAMICS 2009 (Reviewed by Archeology Division) Grand Ballroom Salon III, 1st Floor, Courtyard Marriott

This session may be of particular interest to: P, CC, S
 Organizer(s)/Chair(s): Charles C Kolb (National Endowment Humanities)
 Introduction: **CHRISTOPHER A POOL** (University of Kentucky)
 1:45 PM **JAMES J SHEEHY** POTTERS, PEOPLE, AND LAND IN BIHAR, INDIA: A PERSPECTIVE FROM THE 1961 CENSUS OF INDIA
 2:00 PM **RAHUL OKA** (University of Notre Dame) and KUSIMBA, Chapurukha M (Field Museum, Chicago) PRODUCING AND EXPORTING "SOUTH ASIAN" ISLAMIC MONOCHROME GLAZED WARES: IMPORT SUBSTITUTION AND MARKET CAPTURE IN THE 16TH AND 17TH CENTURIES CE?
 2:15 PM **TARA L TETRAULT** TRACING VARIATION IN VESSEL MANUFACTURE AND CULTURAL IDENTITY THROUGH CERAMICS IN GHANA, WEST AFRICA
 2:30 PM **JOHN W ARTHUR** (University of South Florida) POTTERY AND CASTE GROUPS: HISTORICAL ARCHAEOLOGY OF THE GAMO HIGHLANDS OF SOUTHERN ETHIOPIA
 2:45 PM **JEROLYN E MORRISON** MUST HAVES FOR THE MINOAN KITCHEN, A TRIPOD COOKING POT AND A COOKING DISH
 3:00 PM **MICHAEL O SUGERMAN** and BIERLY, Jill C (University of Massachusetts) IDALION: CERAMICS AND IDENTITY AT AN IRON AGE BORDER TOWN IN CYPRUS
 3:15 PM **JAMES M SKIBO** STONE BOILING, FIRE-CRACKED ROCK, AND NUT OIL: EXPLORING THE ORIGINS OF POTTERY IN THE UPPER GREAT LAKES
 3:30 PM Break
 3:45 PM **ALEKSANDRA A WIERUCKA** (University of Gdansk, Poland) THE DISAPPEARING ART: THE CERAMICS OF QUICHUA ALONG THE NAPO RIVER
 4:00 PM **AMY J HIRSHMAN** (West Virginia University) PETROGRAPHIC ANALYSIS OF PASTE VARIABILITY IN TARASCAN FINE WARE CERAMICS: A PRELIMINARY ASSESSMENT
 4:15 PM **SANDRA L LOPEZ VARELA** (U Autonoma Estado de Morelos) INSTITUTIONAL IMAGINING OF DEVELOPMENT: NEW INQUIRY FIELD FOR ETHNOARCHAEOLOGY
 4:30 PM **JIM WEIL** (Science Museum of Minnesota) and HERRERA VILLALOBOS, Anayensy (Asesores Arqueologicos) ARCHAEOLOGICAL AND ETHNOHISTORICAL INFERENCES BASED ON THE MANUFACTURE OF THREE CERAMIC PIECES BY CONTEMPORARY ARTISANS ON COSTA RICA'S NICOYA PENINSULA
 4:45 PM **CHARLES C KOLB** (National Endowment Humanities) FROM THE FIELD AND LABORATORY: CURRENT RESEARCH IN CERAMIC STUDIES
 5:00 PM Discussant: **CHRISTOPHER A POOL** (University of Kentucky)
 5:15 PM
 5:30 PM End of Session

3-142 Invited Session: CONSUMING GENOMICS: ANTHROPOLOGY AT THE CROSSROADS (AAA Presidential Session) Grand Ballroom Salon E, 5th Floor

This session may be of particular interest to: P, CC, S
 Organizer(s)/Chair(s): Joanna M Radin (University of Pennsylvania) and Deborah A Bolnick (University of Texas at Austin)
 1:45 PM **DEBORAH A BOLNICK** (University of Texas at Austin) COMMERCIAL GENETIC ANCESTRY TESTING AS A WINDOW INTO ANTHROPOLOGICAL PASTS, PRESENTS, AND FUTURES
 2:00 PM **JOANNA M RADIN** (University of Pennsylvania) COUNSELING KINSHIP: GENETIC GENEALOGISTS AND THE NEGOTIATION OF NON-PATERNITY
 2:15 PM **RIPAN S MALHI** VIEWPOINT ON DNA TESTS FOR NATIVE AMERICAN ANCESTRY

-
- 2:30 PM FROM PRIVATE BUSINESS AND ACADEMIA
CATHERINE BLISS (Brown University) GENOMIC INTERSECTIONS WITH RACE: THE INVENTION AND EXPANSION OF AN ANCESTRY ESTIMATION TECHNOLOGY
- 2:45 PM **GISLI PÁLSSON** (Iceland) PERSONAL GENOMICS: DECODE, ICELAND, AND BEYOND
- 3:00 PM Discussant: **JONATHAN M MARKS** (UNC-Charlotte)
- 3:15 PM Discussion
- 3:30 PM Break
- 3:45 PM **RICK KITTLES** (University of Chicago) INFERRING THE ANCESTRY OF AFRICAN AMERICANS: SCIENCE AND CYNICISM
- 4:00 PM **MICHAEL A FORTUN** (Rensselaer Polytechnic Inst) WHAT GENOMICS COMPANIES EAT
- 4:15 PM **JONATHAN KAHN** (Hamline University Law School) THE POWER OF RACE AS A RESIDUAL CATEGORY IN PHARMACOGENOMIC PRODUCT DEVELOPMENT AND MARKETING
- 4:30 PM **ALONDRA NELSON** (Yale University) THRESHOLDS AND SEAMS: RETHINKING THE BOUNDARIES OF GENETIC TESTING
- 4:45 PM **OSAGIE K OBASOGIE** (UC Hastings College of Law) REGULATORY APPROACHES TO GENETIC ANCESTRY TESTS: TOWARDS RACE IMPACT ASSESSMENTS
- 5:00 PM Discussant: **SUSAN LINDEE** (University of Pennsylvania)
- 5:15 PM Discussion
- 5:30 PM End of Session

3-143

Invited Session: CULTURE-MAKING AND EMBODIED MATERIAL FORMS: PAPERS IN HONOR OF FRED R. MYERS (AAA Executive Program Committee, Society for Visual Anthropology) [Grand Ballroom Salon J, 5th Floor](#)

This session may be of particular interest to: P, S

Organizer(s): Françoise Dussart (U of Connecticut) and Megan B McCullough (Wheaton College)

Chair(s): Nicolas Peterson

- 1:45 PM Introduction
- 2:00 PM **AARON J GLASS** (AMNH/Bard Grad Center) PUTTING "HEAD HUNTERS" TO WORK: ART, RITUAL, AND PERFORMANCE IN THE KWAKWAKA'WAKW BUSINESS OF SHOWING
- 2:15 PM **JESSICA WINEGAR** (Northwestern University) INTERCULTURAL RECKONINGS
- 2:30 PM **APRIL STRICKLAND** MEDIA RANGATIRATANGA: TELEVISION, IDENTITY, AND MAORI SELF-DETERMINATION
- 2:45 PM **DANIEL FISHER** (Cornell University) RHYMING CULTURE: EXPRESSIVE DILEMMAS OF INTERCULTURAL CIRCULATION
- 3:00 PM **LISA STEFANOFF** (New York University Department of Anthropology) LOOKING AT CONCEALMENT, TRUTH AND BEAUTY: ART WRITING AND MYERS' ETHNOGRAPHY OF AUSTRALIAN ABORIGINAL DESERT PAINTING
- 3:15 PM **SHALINI SHANKAR** (Northwestern University) PRODUCING RACE AND ETHNICITY: OBJECTIFICATION AND CULTURAL MEANING IN ADVERTISING
- 3:30 PM Discussant: **GEORGE E MARCUS** (U of California-Irvine)
- 3:45 PM **LUCAS BESSIRE** (New York University) INDIGENOUS FUTURES AND AFFECT: LESSONS FROM FRED MYERS
- 4:00 PM **JESSICA R CATTELINO** (UCLA) FROM DRAINAGE TO BUYOUT: A HISTORY OF FUTURES IN THE INTERCULTURAL SPACE OF THE FLORIDA EVERGLADES
- 4:15 PM **MEGAN B MCCULLOUGH** (Wheaton College) REPRODUCTION OF SOCIAL PERSONS: THE CIRCULATION OF CHILDREN AND KNOWLEDGE IN URBAN ABORIGINAL AUSTRALIA
- 4:30 PM **NICOLAS PETERSON** SHARING, PERSONHOOD AND EGALITARIAN DOMESTIC MORAL ECONOMIES
- 4:45 PM **FRANCES E C MORPHY** (ANU) and MORPHY, Howard (Australian National University) AUTONOMY AND RELATEDNESS IN YOLNGU ARTICULATIONS WITH THE OUTSIDE WORLD
- 5:00 PM **JEREMY BECKETT** (U of Sydney) HE KNEW OUR OLD PEOPLE: THE "STRANGELY

ALTERED PLACE OF ETHNOGRAPHIC KNOWLEDGE" IN THE WORK OF FRED MYERS

5:15 PM Discussant: **DONALD BRENNEIS** (UCSC)
5:30 PM End of Session

3-144

DISORDERED INTIMACIES (Reviewed by American Ethnological Society) Room 410, 4th Floor

Organizer(s): Sarah K Pinto (Tufts U)

Chair(s): Sarah K Pinto (Tufts U) and Katherine Lemons (UC Berkeley)

1:45 PM

Introduction

2:00 PM

RACHEL NEWCOMB (Rollins College) ISLAM, INTIMACY, AND INFERTILITY IN MOROCCO

2:15 PM

KATHERINE LEMONS (UC Berkeley) THE MUFTI'S INTIMATE ADJUDICATION: FATWAS AND HEALINGS AT AN OLD DELHI MOSQUE

2:30 PM

SYLVIA J VATUK (University of Illinois/Chicago) FORUM SHOPPING IN A PLURALISTIC LEGAL SETTING: MUSLIM WOMEN DEALING WITH MARITAL CONFLICT IN INDIA

2:45 PM

SUSANNA ROSENBAUM (Columbia University) DOMESTIC DISTURBANCES: IMMIGRANT WORKERS, MIDDLE-CLASS HOMES, AND THE AMERICAN DREAM IN LOS ANGELES

3:00 PM

LESLIE K DWYER (Haverford College) RECONCILING RESTLESS SOULS: BALINESE REBIRTH IN THE AFTERMATH OF MASSACRE

Break

3:15 PM

Discussant: **SRIMATI BASU** (University of Kentucky)

3:45 PM

SARAH K PINTO (Tufts U) THE LIMITS OF DIAGNOSIS: SEX AND LAW IN INDIAN PSYCHIATRY

4:00 PM

HOLLY D SINGH (University of Virginia) REMAKING INTIMACIES: INFERTILITY AND FAMILY ARRANGEMENTS IN NORTH INDIA

4:15 PM

THOMAS STRONG (NUI Maynooth) CRIMINAL MEANINGS: INFECTION, INTIMACY, AND THE LAW

4:30 PM

ADIA BENTON (Harvard University) THE STATE AS CARING INSTITUTION? HIV TREATMENT IN FREETOWN, SIERRA LEONE

4:45 PM

REBECCA HOWES-MISCHEL (NYU Department of Anthropology) ORDERING OAXACAN MATERNAL SUBJECTS THROUGH PRENATAL CARE

5:00 PM

Discussant: **AMY B BOROVOY** (Princeton U)

5:15 PM

Discussion

5:30 PM

End of Session

3-145

MEDICAL PLURALISM: POLITICS, AESTHETICS, AND THE IMAGINATION OF HEALING (Reviewed by Society for Medical Anthropology) Room 408, 4th Floor

This session may be of particular interest to: P, CC, S

Organizer(s)/Chair(s): Leonardo Menegola (The Institute at Rucellai) and Melissa M Park (Karolinska Institutet)

1:45 PM

Introduction: **LEONARDO MENEGOLA** (The Institute at Rucellai)

2:00 PM

SARAH L VAN HOY (Goddard College) GETTING TO THE ROOT: "DEPTH" AS AN AUTHENTICATING STRATEGY IN CHINESE MEDICAL PRACTICES

2:15 PM

JAMES B WALDRAM (U of Saskatchewan) CONCEPTUALIZATING EFFICACY IN CONTEMPORARY INDIGENOUS HEALING IN CANADA AND BELIZE

2:30 PM

JOAN D KOSS-CHIOINO (Arizona State) SCIENCE AND SPIRITUALITY IN THE CLINIC: MEDICAL DOCTORS WHO PRACTICE AND LIVE THEIR SPIRITUALITY

2:45 PM

AMBER R HUFF (Department of Anthropology, The University of Georgia) CULTURE, CONSTRAINT, AND COMPLIANCE IN RURAL MADAGASCAR: CONFLICTING MODELS OF HEALTH CARE DECISION-MAKING AND THE BARRIERS TO EFFECTIVE TUBERCULOSIS TREATMENT

3:00 PM

LAINIE GOLDWERT "IS THERE A PLACEBO FOR YOGA?": THE POLITICS AND PROCESSES OF HEALING EFFICACY IN YOGA THERAPY

3:15 PM

Discussant: **Laurence J Kirmayer** (McGill University)

3:30 PM

Break

P: Practicing and Applied Anthropologists **S:** Students
CC: Teachers of Anthropology and Community Colleges

- 3:45 PM **VICTORIA C RAMENZONI** (University of Georgia), MONTEBAN, Madalena F and TANNER, Susan N (University of Georgia) A NEGLECTED HISTORY OF INTERACTIONS: THE CASE OF CHAGAS DISEASE
- 4:00 PM **STEVEN BARRIE-ANTHONY** (UC Santa Barbara) GLOBALIZATION, EPISTEMOLOGICAL CONFUSION AND HEALING IN NORTH AMERICA AND TIBET
- 4:15 PM **LEONARDO MENEGOLA** (The Institute at Rucellai) SEXOLOGY AND THE PLURALITY OF SEXUAL POTENCY, Janus Coman and Wolf L Gianotten
- 4:30 PM **SIENNA R CRAIG** (Dartmouth College) THE TERRAIN OF SUFFERING: EXPERIENCES AND EXPRESSIONS OF MEDICAL PLURALISM IN MUSTANG, NEPAL
- 4:45 PM **EMMA E A VARLEY** "PREGNANT" PROJECTS OF IDENTITY: PROPHETIC MEDICINE, SECULAR BIOMEDICINE & CONFLICT IN PAKISTAN'S NORTHERN AREAS
Discussant: **LAURENCE J KIRMAYER** (McGill University)
- 5:00 PM Discussion
5:15 PM Discussion
5:30 PM End of Session

- 3-146** **MOTHERHOOD/PERSONHOOD: IDENTITY, INTERSUBJECTIVITY AND POWER** (Reviewed by Society for Psychological Anthropology) Grand Ballroom Salon D, 5th Floor
Organizer(s): Sarah E Rubin (Case Western Reserve University)
Chair(s): Merav Shohet (UCLA)
- 1:45 PM **JAN M BRUNSON** (Bowdoin College) DEFINING MOTHERHOOD(S) THROUGH PRACTICE: STRATEGIES, INDECISION, AND NON-ACTION IN NEPAL
- 2:00 PM **KATERINA GEORGIAIDIS** (London School of Economics) PERCEPTIONS OF MOTHERHOOD AND SELFHOOD IN ATHENS AND LONDON
- 2:15 PM **KELLY L DAVIS** (CRFR, University of Edinburgh) LOCATING TRANSFORMATIONS: THE QUOTIDIAN AND THE SELF IN MOTHERHOOD
- 2:30 PM **SARAH E RUBIN** (Case Western Reserve University) and ZRALY, Maggie "SHOPPING FOR A BABY": MOTHERHOOD AS A MODE OF RESILIENCE AMONG RWANDAN SURVIVORS OF GENOCIDE-RAPE
- 2:45 PM **RAMONA LEE PEREZ** (New York U) CON LA COCINA SE MAMA: FOOD AND MOTHERING IN GREATER MEXICO
Discussant: **Kathleen Barlow**
- 3:00 PM Break
3:15 PM
3:30 PM **XIAOLEI WU** (UCLA) (DIS)EMPOWERING WOMEN? MOTHERHOOD EXPERIENCES OF TWO GROUPS OF CHINESE WOMEN
- 3:45 PM **MAUREEN E O'DOUGHERTY** (Minnesota) BECOMING A MOTHER THROUGH POSTPARTUM DEPRESSION: CLINICAL, CRITICAL, AND SUBJECTIVE PERSPECTIVES
- 4:00 PM **PAMELA J DOWNE** (U of Saskatchewan) HIV/AIDS AND MOTHERHOOD: FROM FEMINIST "FAILURE" TO MATERNAL FERMENT
- 4:15 PM **ELLY TEMAN** (University of Pennsylvania) BIRTHING BODIES, PREGNANT SELVES: GESTATIONAL SURROGATES, INTENDED MOTHERS AND DISTRIBUTED MATERNITY
- 4:30 PM **MERAV SHOHEH** (UCLA) DEVOTED TO MOTHERHOOD? WOMEN, SACRIFICE, AND VIRTUE IN VIETNAM'S DEVELOPMENT
- 4:45 PM **JENNIFER W NOURSE** (Univ of Richmond) MACHO MOTHERS AND NURTURING FATHERS: SHIFTING CONCEPTS OF WORK AND IDENTITY IN HIGHLAND INDONESIA.
Discussant: **ELLEN LEWIN** (Univ of Iowa)
- 5:00 PM Discussion
5:15 PM Discussion
5:30 PM End of Session

- 3-147** **Invited Session: PHOTOGRAPHS AS A RESOURCE IN ANTHROPOLOGY: THE EYES SEE THEM, BUT WHAT AND WHO GIVES THEM MEANING? PART 1** (Society for Visual Anthropology, Council for Museum Anthropology) Room 404, 4th Floor
This session may be of particular interest to: P, CC, S
Organizer(s): Joanna C Scherer (Smithsonian Institution) and Sergei Kan (Dartmouth C)
Chair(s): Joanna C Scherer (Smithsonian Institution)

- 1:45 PM Introduction: **JOANNA C SCHERER** (Smithsonian Institution)
 2:00 PM **LOUISE HAMBY** (Australian National University) DEVELOPING A MEANINGFUL IMAGE
 2:15 PM **IGOR KRUPNIK** and **MATHE, Barbara** (American Mus. Natural History) "ANIMATED HERITAGE": WALDEMAR BOGORAS' PHOTOGRAPHS FROM THE BERING SEA REGION
 2:30 PM **CRAIG CAMPBELL** FOTOARKHIV: THE SOCIAL LIFE OF IMAGES IN THE AGE OF DIGITAL PROLIFERATION. A CASE STUDY FROM CENTRAL SIBERIA.
 2:45 PM **SERGEI KAN** (Dartmouth C) VINCENT IVANOVICH SOBOLEFF — A RUSSIAN-AMERICAN PHOTOGRAPHER IN TLINGIT COUNTRY
 3:00 PM **LAURA E SMITH** FACES, FASHION, AND FAMILIES: HORACE POOLAW AND THE KIOWA DESIRE FOR A NEW KIND OF VISUAL HISTORY
 3:15 PM Discussant: **NANCY M MITHLO** (Univ of Wisconsin Madison)
 3:30 PM End of Session

3-148 UNTYING THOUGHT KNOTS: POLITICS, CULTURE, AND MENTAL HEALTH IN EAST ASIA (Reviewed by Society for East Asian Anthropology) Grand Ballroom Salon II, 1st Floor Courtyard Marriott

This session may be of particular interest to: P, CC, S

Organizer(s)/Chair(s): Jie Yang (Simon Fraser University) and Janice Matsumura (Simon Fraser University)

- 1:45 PM Introduction: **JIE YANG** (Simon Fraser University)
 2:00 PM **SUNG KIL MIN** (Yonsei University) DIVIDED COUNTRIES, DIVIDED MIND: PSYCHOSOCIAL ISSUES IN ADAPTATION PROBLEMS OF NORTH KOREAN DEFECTORS
 2:15 PM **TERESA KUAN** (Whittier College) WHY DID MA JIAJUE KILL? PSYCHOLOGIZING THE SOCIAL IN CHINA
 2:30 PM **XIN CHAI** (University of Chicago) MORAL SOLIDIFICATION THROUGH PUBLIC DISCUSSIONS OF SUICIDE: A CASE IN CONTEMPORARY CHINA
 2:45 PM **JIE YANG** (Simon Fraser University) FROM IDEOLOGICAL ORIENTATION TO PSYCHOLOGICAL COUNSELING: GOVERNING THE UNEMPLOYED AND THE URBAN POOR IN POST-MAO CHINA
 3:00 PM Discussant: **JESOOK SONG** (Univ of Toronto)
 3:15 PM Break
 3:30 PM **MIEKE MS MATTHYSSEN** NANDE HUTU "IT'S NOT EASY TO BE MUDDLEHEADED": A "STRATEGY" FOR PROMOTING THE HARMONIOUS SOCIETY
 3:45 PM **HYEON JUNG LEE** (Washington University in St. Louis) RESISTANCE OR REINFORCEMENT: THE STATE AND AN NGO'S DISCOURSE ON FEMALE SUICIDE IN RURAL CHINA
 4:00 PM **JANICE MATSUMURA** (Simon Fraser University) "ALL EQUAL UNDER THE EMPEROR"? STUDIES OF PSYCHIATRIC DISORDERS IN THE JAPANESE COLONIES
 4:15 PM **AKIHITO SUZUKI** (Keio University) TROPICAL NEURASTHENIA AND IMMIGRATION POLICY IN IMPERIAL JAPAN 1935-45
 4:30 PM Discussant: **ROY R GRINKER** (George Washington U)
 4:45 PM Discussion
 5:00 PM Discussant: Nancy Mithlo (Smith College)
 5:30 PM End of Session

3-149 Invited Session: WAR AND COUNTER-COUNTERINSURGENCY: DEMILITARIZING ANTHROPOLOGY AND U.S. SOCIETY (Society for Urban, National and Transnational/Global Anthropology, American Ethnological Society) Grand Ballroom Salon C, 5th Floor

This session may be of particular interest to: P, CC, S

Organizer(s): David S Vine (American University) and Andrew Bickford (George Mason University)

Chair(s): David S Vine (American University)

- 1:45 PM Introduction
 2:00 PM **ROBERTO J GONZALEZ** (San Jose State University)
 2:15 PM **DAVID H PRICE** (St Martin's University)

P: Practicing and Applied Anthropologists **S:** Students
CC: Teachers of Anthropology and Community Colleges

- 2:30 PM **ANDREW BICKFORD** (George Mason University)
 2:45 PM **GREGORY M FELDMAN** (University of British Columbia)
 3:00 PM **DYLAN KERRIGAN** (American University)
 3:15 PM **CATHERINE BESTEMAN** (Colby)
 3:30 PM **CATHERINE LUTZ** (Brown U)
 3:45 PM **NANCY M SCHEPER-HUGHES** (U of California, Berkeley)
 4:00 PM Discussion
 5:30 PM End of Session
- 3-150** **Invited Session: INDIGENOUS KNOWLEDGE AND ARCHAEOLOGY- PART II**
 (AAA Presidential Session) Juniper's, Mezzanine Level Courtyard Marriott
This session may be of particular interest to: P, CC, S
 Organizer(s): Robert W Preucel (University of Pennsylvania) and Desiree R Martinez (Harvard University)
 Chair(s): Desiree R Martinez (Harvard University)
- 1:45 PM **ROBERT MCGHEE** (Canadian Museum of Civilization) SCIENCE, TRUTH, AND POWER IN AMERICANIST ARCHAEOLOGY
 2:00 PM **LARRY J ZIMMERMAN** (IUPUI/Eiteljorg Museum) POWERFUL WORDS WITH MUDDLED MEANINGS
 Discussant: **MARGARET W CONKEY** (UC-Berkeley)
 2:15 PM **MANULANI ALULI MEYER** (University of Hawaii, Hilo) HO'EA EA: RETURNING TO FREEDOM - HAWAIIAN EPISTEMOLOGY AND THE TRIANGULATION OF MEANING
 2:30 PM **BERNARD C PERLEY** (U of Wisconsin-Milwaukee) NO TIME LIKE THE PRESENT: CHRONOTOPIC SIMULTANAEITY IN ARCHAEOLOGY AND INDIGENEITY
 Discussant: **ROBERT W PREUCEL** (University of Pennsylvania)
 2:45 PM Break
 3:00 PM **GEORGE P NICHOLAS** (Simon Fraser University) COLLABORATIVE AND COMMUNITY-BASED RESEARCH APPROACHES TO INDIGENOUS KNOWLEDGE
 3:15 PM **JACK ROSSEN** (Ithaca College) THE LABYRINTH OF COLLABORATION: NEGOTIATING MULTIPLE REALITIES
 3:30 PM Discussant: **DESIREE R MARTINEZ** (Harvard University)
 3:45 PM Discussion
 4:00 PM End of Session
 4:15 PM
 5:45 PM
- 3-150A** **General Anthropology Division BOARD MEETING** Room 402, 4th Floor
 2:00 PM-5:00 PM
- 3-150B** **WEBMASTER MEETING** Room 401, 4th Floor
 2:00 PM-5:00 PM Chair(s) Lisa Myers
- 3-151** **CONFLICT AND MEMORY** (Film, Video and Interactive Media Screening Program), Independence Ballroom III, 3rd Floor
 2:30 PM **WAZHMAH OSMAN**, POSTCARDS FROM TORA BORA
 4:00 PM **VALENTINA BONIFACIO**, CASADO'S LEGACY Honorable Mention
 4:55 PM **CARLOS CARDENAS**, Hector Galvez, LUCANAMARCA
 6:00 PM **ERIC WITTERSHEIM**, THE POET'S SALARY
 7:00 PM **PAUL H GOLDSMITH**, SIX GENERATIONS
- 3-152** **OPEN EDITORIAL FORUM: TRANSNATIONALIZING SCHOLARLY COMMUNICATION** Logan, 1st Floor Courtyard Marriott
 3:00 PM-5:00 PM Organizer(s): Dinah A Winnick and Donald Brenneis (UCSC)
 Chair(s): **DONALD BRENNEIS** (UCSC)
 Panelist: **CHARLES L BRIGGS** (UC Berkeley)
 Panelist: **MONICA HELLER** (University of Toronto)
 Panelist: **GUSTAVO LINS RIBEIRO** (Universidade de Brasilia)
 Panelist: **OONA SCHMID** (AAA)

3-153

Society for Humanistic Anthropology "COMING CLOSE"—LITERARY READINGS IN ETHNOGRAPHY Room 304, 3rd Floor

4:00 PM-5:30 PM

Organizer(s): **FREDERIC GLEACH** (Cornell University) and Kent Maynard (Denison University)
Chair(s): **KENT MAYNARD** (Denison University)
Discussion

3-154

CONFLICT'S GENERATIONS: SOCIALIZATION AND PERFORMANCE GENRES IN MIDDLE EASTERN AND NORTH AFRICAN CONFLICT SETTINGS (Reviewed by Middle East Section) Grand Ballroom Salon IV, 1st Floor, Courtyard Marriott

4:00 PM:

Organizer(s): Tara F Deubel (University of Arizona)
Chair(s): Alice R Wilson (University of Cambridge)
GABRIELE RASULY-PALECZK (University of Vienna) DISLOCATING GENDER, FAMILY AND KINSHIP: THE UZBEKS OF AFGHANISTAN AND BEYOND

4:15 PM

SOPHIE ROCHE (Max Planck Institute for Social Anthropology/Germany) DOMESTICATING YOUTH: IS A HIGH PROPORTION OF YOUTH A SOURCE OF CONFLICT?

4:30 PM

ALICE WILSON (University of Cambridge) THE NEW GENERATION OF SAHARAWI REFUGEES AND THE "RETURN" TO PRE-REVOLUTIONARY MARRIAGE PRACTICES

4:45 PM

BARBARA WORLEY (University of Massachusetts, Boston) BLOG WARS IN THE SAHARA: EMERGENT FORMS IN THE TUAREG REBELLION

5:00 PM

Break

5:15 PM

TARA DEUBEL (University of Arizona) SAHRAWI REFUGEE POETS AND THE PERFORMANCE OF IDENTITY IN EXILE

5:30 PM

Discussant: **DAWN CHATTY** (University of Oxford)

5:45 PM

End of Session

3-155

Invited Roundtable: CULTURALLY SENSITIVE COMPLEMENTARY AND ALTERNATIVE MEDICINE RESEARCH METHODOLOGY (Society for Medical Anthropology) Room 407, 4th Floor

This session may be of particular interest to: P, S

4:00 PM-5:45 PM

Organizer(s): Caroline D Peterson
Chair(s): Ellen J Salkeld (University of Miami-Humana)
CAROLINE D PETERSON
CLAIRE M CASSIDY (Windpath Healing Works LLC)
DANIEL F GALLEG0 (National University, Colombia)
JUN WANG
MARY J HALLIN (University of Nebraska)
Discussion

3-156

EMERGENCY CONTRACEPTION: THE BIRTH OF A GLOBAL REPRODUCTIVE HEALTH TECHNOLOGY (Reviewed by Society for Medical Anthropology) Grand Ballroom Salon H, 5th Floor

This session may be of particular interest to: P, S

4:00 PM

Organizer(s): Angel M Foster (Ibis Reproductive Health)
Chair(s): Lisa L Wynn (Macquarie University)

4:15 PM

Introduction
JOANNA N. ERDMAN (University of Toronto) EMERGENCY CONTRACEPTION IN CANADA: A STORY OF PROFESSIONALISM AND PATERNALISM

4:30 PM

ANGEL M FOSTER (Ibis Reproductive Health) EMERGENCY CONTRACEPTION IN TUNISIA: MEDICINE, POLITICS, AND SEXUALITY

4:45 PM

LISA L WYNN (Macquarie University) REPRODUCTIVE HEALTH TECHNOLOGIES AND SEXUAL GATEKEEPERS: EMERGENCY CONTRACEPTION AND THE U.S. FDA

5:00 PM

CARI SIETSTRA (Independent Consultant) INCREASING ACCESS TO EMERGENCY CONTRACEPTION IN CONFLICT AND REFUGEE SETTINGS: LESSONS FROM THE THAI/BURMA BORDER

-
- 5:15 PM Discussant: **SAMEENA MULLA** (Marquette University)
5:30 PM Discussion
5:45 PM End of Session
- 3-157** **MAKING INDIGENEITY** (Reviewed by Association for Political and Legal Anthropology) [Room 403, 4th Floor](#)
Organizer(s): Noah M Tamarkin (University of California Santa Cruz)
Chair(s): Miriam N Shakow (Vanderbilt University)
- 4:00 PM Introduction
4:15 PM **NOAH M TAMARKIN** (University of California Santa Cruz) NEW NEGOTIATIONS OF INDIGENOUS RIGHTS IN SOUTH AFRICA, OR WHAT DO LESBIANS, KHOISAN AND LEMBA HAVE IN COMMON?
4:30 PM **RUSASLINA IDRUS** (National University of Singapore) CONSTRUCTING INDIGENEITY IN MALAYSIA: WHY MALAYS ARE INDIGENOUS AND ORANG ASLI ARE NOT?
4:45 PM **MIRIAM N SHAKOW** (Vanderbilt University) THE DOUBLE EDGE OF MOBILIZATION: POLICING THE BORDERS OF POLITICAL PARTICIPATION IN BOLIVIA
5:00 PM **DANA Y TAKAGI** (UC Santa Cruz) "NEOLIBERALISM'S SELF THROUGH THE LOOKING GLASS OF THE INDIGENOUS PACIFIC"
5:15 PM Discussant: **MARK D ANDERSON** (University of California, Santa Cruz)
5:30 PM Discussion
5:45 PM End of Session
- 3-157A** **MEDDLING WITH AFRICA: DEVELOPMENT, INTERVENTIONS AND NGOS** (Reviewed by Association for Africanist Anthropology) [Room 308, 3rd Floor](#)
Chair(s): Margaret S Winchester (Case Western Reserve University)
- 4:00 PM **BATAMAKA SOME** (University of Illinois at Urbana-Champaign) THE END OF ETHNOGRAPHY: ANTHROPOLOGY IN AN AGE OF "DEVELOPMENT"
4:15 PM **MARIANNE L GILLOGLY** (University of South Florida) LA PROSTITUTION N'EXISTE PAS DANS MON PAYS: POLITICAL INTERFERENCE WITH NGO EFFORTS IN MOROCCO
4:30 PM **ROOS A WILLEMS** (Catholic Univ Leuven, Belgium) THE IMPORTANCE OF INTERCULTURAL MANAGEMENT IN DEVELOPMENT PROGRAMS: A CASE STUDY FROM SENEGAL, WEST AFRICA
4:45 PM **ELIZABETH C COOPER** CHANGING AND CONTESTED IDEAS OF RESPONSIBILITY FOR CHILDREN IN WESTERN KENYA
5:00 PM **MARGARET S WINCHESTER** (Case Western Reserve University) STRATEGIC INTERVENTIONS: THE CONSTRUCTION OF AND RESPONSES TO ECONOMIC VIOLENCE IN UGANDA
5:15 PM Discussion
5:45 PM End of Session
- 3-158** **MEDIA INTERTEXTUALITIES: SEMIOTIC MEDIATION ACROSS TIME AND SPACE** (Reviewed by Society for Linguistic Anthropology) [Room 414, 4th Floor](#)
Organizer(s): Joseph S Park (National University of Singapore) and Mie Hiramoto (National Univ of Singapore)
Chair(s): Mie Hiramoto (National Univ of Singapore)
- 4:00 PM **HYOJIN CHI** (University of Illinois) and **LO, Adrienne** (University of Illinois) NATIVIZING THE RACIALIZED SPEAKER: PORTRAITS OF MULTILINGUALISM IN SOUTH KOREAN TELEVISION
4:15 PM **JOSEPH S PARK** (National University of Singapore) MEDIATIZING "GOOD ENGLISH" IN THE KOREAN CONSERVATIVE PRESS
4:30 PM **ALEXANDER R WAHL** (University of California, Santa Barbara) FRACTIONAL CONGRUENCE IN STYLIZING MEDIA PERSONAE: AFRICANS PERFORMING BILL AND TED
4:45 PM **MIE HIRAMOTO** (National Univ of Singapore) SPACE COWBOYS 2071: REPRESENTATION OF HEGEMONIC BOHEMIAN IDENTITIES IN A POPULAR ANIME SHOW

- 5:00 PM **TOSHIKI FURUKAWA** (University of Hawai'i at Manoa) CAN BARACK OBAMA LAUGH AT ETHNIC JOKES? RECEPTIVE STUDIES ON LOCAL COMEDY IN HAWAII
- 5:15 PM **MICHELLE M LAZAR** (National University of Singapore) SIGNIFYING FEMINIST DISCOURSE IN CONSUMER ADVERTISING: A CASE OF "MOCK FEMINISM"?
- 5:30 PM Discussant: **ASIF AGHA** (University of Pennsylvania)
- 5:45 PM End of Session

- 3-159** **MIGRANTS AND TRANSNATIONALISM: IDENTITY, MARGINALIZATION, AND AGENCY** (Reviewed by National Association of Student Anthropologists) Room 415, 4th Floor
Chair(s): Naheed Ahmed
- 4:00 PM **NAHEED AHMED** and HARRIS, Lauren A MIGRANT ACCESS TO HEALTH CARE IN THE FACE OF NATURAL DISASTER
- 4:15 PM **BRANDON J BALES** (University of Chicago) MEMORY-TEXTS AND THE INTERDISCURSIVE CONSTRUCTION OF IDENTITY AMONG THE KHMER DIASPORA
BRANDON J BALES (Brigham Young University) MEMORY-TEXTS AND THE INTERDISCURSIVE CONSTRUCTION OF IDENTITY AMONG THE KHMER DIASPORA
YUPING CHEN (National Taiwan University) NATIVE MONEY OR US DOLLARS? INVESTIGATING THE VALUE SYSTEM IN CONTEMPORARY PALAU
- 4:30 PM **JAMES DANIEL ELAM** (Northwestern University) STUMBLING IN THE BACK PEW
- 4:45 PM **GEORGE KARANDINOS** (University of Pennsylvania) "YOU RIDIN?": THE MORAL ECONOMY OF VIOLENCE IN NORTH PHILADELPHIA
- 5:00 PM **MELISSA A STEVENS** (University of Maryland) DECONSTRUCTING COMMUNITY-BASED TOURISM IDEOLOGIES: ADDRESSING THE EFFECTS OF POWER DISPARITIES WHEN DEFINING PROJECT GOALS
- 5:15 PM Discussion
- 5:30 PM End of Session
- 5:45 PM

- 3-160** **NARRATING IDENTITY WITHIN DISCOURSES OF IMMIGRATION, RELIGION, AND INDIGENEITY** (Reviewed by General Anthropology Division) Grand Ballroom Salon I, 1st Floor, Courtyard Marriott
This session may be of particular interest to: P, CC, S
Organizer(s): Eric J Johnson (Washington State University)
Chair(s): Richard T Meyers (Smithsonian Fellow)
- 4:00 PM **ELISE BOXER** (Arizona State University) "A CHOSEN PEOPLE": CREATING "LAMANITES" AND INDIGENEITY WITHIN THE CHURCH OF JESUS CHRIST OF LATTER-DAY SAINTS
- 4:15 PM **GEORGE COLE** (Texas Tech) IN SEARCH OF MY ROOTS: SANTERÍA AS BRIDGE TO CUBAN IDENTITY
- 4:30 PM **ERIC J JOHNSON** (Washington State University) EDUCATION, LANGUAGE POLICY, AND THE CONSTRUCTION OF IDENTITY IN MINORITIZED IMMIGRANT COMMUNITIES
- 4:45 PM **KYLE BLACK** (Arizona State University) ERASING (INVISIBLE) BORDERS: REPRESENTING IDENTITY, PROSTITUTION, AND IMMIGRANTS IN MADRID, SPAIN
- 5:00 PM **ISAAC M BLUM** (Lummi Nation) HONORING ANCESTRAL REMAINS: PROMOTING INDIGENOUS IDENTITY TO CONFRONT POLITICAL INEQUITIES
- 5:15 PM **RICHARD T MEYERS** (Smithsonian Fellow) AMERICAN INDIAN ACADEMICS: TWO STEPPING WITH MOCCASINS ON
- 5:30 PM Discussant: **ELISE BOXER** (Arizona State University)
- 5:45 PM End of Session

- 3-161** **Invited Session: PEDAGOGY AND PRISON: KNOWLEDGES, SELVES AND THE INSIDE-OUT MODEL** (Council on Anthropology and Education) Room 306, 3rd Floor
This session may be of particular interest to: P, CC, S
Organizer(s): Susan B Hyatt (IUPUI)
Chair(s): Coralynn V Davis (Bucknell Univ)

4:00 PM Introduction: **CORALYNN V DAVIS** (Bucknell Univ)
4:15 PM **LORI POMPA** (Inside-Out Prison Exchange)
4:30 PM Discussion
4:45 PM **SARAH L ALLRED** (Berry College)
5:00 PM **JENNIFER R TILTON** (University of Redlands)
5:15 PM **SUSAN B HYATT** (IUPUI)
5:30 PM Discussion
5:45 PM End of Session

3-162 **QUEER NECROPOLITICS: LIVES, DEATHS AND THE END(S) OF QUEER ANTHROPOLOGY** (Reviewed by Society of Lesbian and Gay Anthropologists)
Room 309, 3rd Floor

This session may be of particular interest to: CC, S
Organizer(s): Adi Kuntsman (Manchester University)
Chair(s): Silvia Posocco (London School of Economics and Political Science)
4:00 PM Introduction: **ADI KUNTSMAN** (Manchester University)
4:15 PM **MICHELLE R BARON** QUEER GHOSTS AND/IN THE MILITARY CORPS(E): THE QUEER NECROPOLITICS OF MILITARY FUNERALS
4:30 PM **SIMA SHAKHSARI** (Stanford University) SHUTTLING BETWEEN BODIES AND BORDERS: IRANIAN TRANSSEXUAL REFUGEES AND THE POLITICS OF RIGHTFUL KILLING
4:45 PM **ERIC A STANLEY** NEAR LIFE, QUEER DEATH: VALUE, VIOLENCE AND THE QUESTION OF VITALITY
5:00 PM **JASON T RITCHIE** TERRORISTS, QUEERS, AND OTHER THREATS TO THE NATION: QUEER PALESTINIANS AND THE POLITICS OF LIFE/DEATH IN ISRAEL/PALESTINE
5:15 PM **AREN Z AIZURA** (University of Melbourne) DEATH, ETHNOGRAPHIC METHOD AND TRANSNATIONAL QUEER IMAGINARIES
5:30 PM Discussant: **WILLIAM L LEAP** (American Univ)
5:45 PM End of Session

3-163 **REGULATING AVERSION IN THE NEW EUROPE** (Reviewed by Society for the Anthropology of Europe) Room 412, 4th Floor

This session may be of particular interest to: P, CC, S
Organizer(s): Christopher M Sweetapple and Jacqueline Urla (University of Mass-Amherst)
Chair(s): Christopher M Sweetapple
4:00 PM **MAYANTHI L FERNANDO** (University of California Santa Cruz) THE PROBLEM OF 'DIFFERENCE' IN FRANCE: MUSLIM CITIZENS AND THE POLITICS OF INCLUSION
4:15 PM **CHRISTOPHER M SWEETAPPLE** INTERVENING IN THE INTOLERABLE: GOVERNMENTALITY AND THE QUESTION OF MUSLIM HOMOPHOBIA
4:30 PM **KELDA JAMISON** (University of Chicago) THE POLITICS OF TOLERANCE: FRAMING LINGUISTIC PLURALITY IN TURKEY
4:45 PM **JACQUELINE URLA** (University of Mass-Amherst) TOLERATING TONGUES: LANGUAGE POLICY AND GOVERNANCE IN THE NEW EUROPE
5:00 PM **ANGELINA I ZONTINE** (U of Massachusetts) CITIZENSHIP AND ITS LIMITS: INTERSECTIONS OF "SECURITY" AND "TOLERANCE" IN ITALY
5:15 PM Discussant: **MATTI BUNZL** (University of Illinois)
5:30 PM Discussion
5:45 PM End of Session

3-164 **RELIGION AND DEVELOPMENT IN NEOLIBERAL GLOBALIZATION** (Reviewed by Society for Anthropology of Religion) Room 310, 3rd Floor

Organizer(s)/Chair(s): Ryan Schram (Reed College) and Katherine J Miller (UC San Diego)
4:00 PM **RYAN SCHRAM** (Reed College) THE SELF-SUPPORTING MISSION: ARTICULATING CHANGE THROUGH CHARITY IN COLONIAL PAPUA
4:15 PM **KATHERINE J MILLER** (UC San Diego) VOLUNTEERING FOR DEVELOPMENT: COLLECTIVE

- 4:30 PM **ACTION AND THE MEANINGS OF COMMUNITY IN NORTHERN PAKISTAN**
NAOMI R HAYNES (University of California, San Diego) DEVELOPMENT, DESIRE,
AND DAILY BREAD: TIME AND PENTECOSTAL PROSPERITY TEACHING ON THE
ZAMBIAN COPPERBELT
- 4:45 PM **ERICA L BORNSTEIN** (U Wisconsin-Milwaukee) ON PHILANTHROPY AND EMPATHY
IN NEW DELHI
- 5:00 PM **DAROMIR RUDNYCKYJ** (University of Victoria) POST-SECULAR DEVELOPMENTS:
FROM FAITH IN DEVELOPMENT TO DEVELOPING FAITH IN INDONESIA
- 5:15 PM Discussant: **KEVIN L O'NEILL** (University of Toronto)
- 5:30 PM Discussion
- 5:45 PM End of Session
- 3-165** **SELF-FASHIONING PROJECTS AND CLASS ANXIETY IN CONTEMPORARY
URBAN INDIA** (Reviewed by Society for Urban, National and
Transnational/Global Anthropology) Washington, 1st Floor Courtyard Marriott
This session may be of particular interest to: S
Organizer(s): Llerena G Searle (University of Pennsylvania) and Constantine V
Nakassis
Chair(s): **MELANIE DEAN** (University of Pennsylvania)
- 4:00 PM **SARA DICKEY** (Bowdoin College) THE PLEASURES AND ANXIETIES OF BEING IN THE
MIDDLE: EMERGING MIDDLE CLASS IDENTITIES IN URBAN SOUTH INDIA
- 4:15 PM **MELANIE DEAN** (University of Pennsylvania) WHEN PROPHYLACTIC PUMPKINS AREN'T
ENOUGH: EVIL EYE ANXIETIES AND THE MIDDLE CLASS IN URBAN SOUTH INDIA
- 4:30 PM **CONSTANTINE V NAKASSIS** YOUTH MASCULINITY, "STYLE," AND THE BRAND IN
TAMIL NADU, INDIA
- 4:45 PM **LLERENA G SEARLE** (University of Pennsylvania) CONSTRUCTING PRESTIGE: ELITE
RESIDENTIAL COMPLEXES IN THE NATIONAL CAPITAL REGION, INDIA
- 5:00 PM **DIYA MEHRA** (University of Texas at Austin) REDEFINING NEIGHBORHOODS,
REDEFINING SELF: URBAN MIDDLE CLASS ACTIVISM IN "NEW" WORLD-CLASS
DELHI
- 5:15 PM Discussion
- 5:30 PM Discussant: **RITTY A LUKOSE** (University of Pennsylvania)
- 5:45 PM End of Session
- 3-166** **SOCIAL LEARNING AND DEVELOPMENT IN AN EVOLUTIONARY CONTEXT:
ADAPTED MECHANISMS AND EMERGING PATTERNS OF TRADITION**
(Reviewed by Evolutionary Anthropology Society) Room 411, 4th Floor
Organizer(s)/Chair(s): Luke J Matthews (Harvard University)
- 4:00 PM **LUKE J MATTHEWS** (Harvard University) SIMPLE SOCIAL LEARNING MECHANISMS
ARE SUFFICIENT TO PRODUCE FORAGING TRADITIONS IN CAPUCHIN MONKEYS
(GENUS CEBUS)
- 4:15 PM **STEPHEN J SUOMI** (NIH/NICHD) CROSS-GENERATIONAL TRANSMISSION OF
PERSONALITY CHARACTERISTICS IN RHESUS MONKEYS
- 4:30 PM **ADAM H BOYETTE** (Washington State University) "THE GIVING ENVIRONMENT" AS
PEDAGOGICAL CONTEXT: AN EMPIRICAL ACCOUNT OF AKA FORAGER CHILDREN'S
SOCIAL LEARNING AND WHAT IT MEANS FOR THE TRANSMISSION OF CULTURE
- 4:45 PM **RIK WARREN** (Air Force Research Laboratory) AGENT-BASED MODELING OF
CULTURAL DIVERSITY & TEAM PERFORMANCE ON A SIMULATED SEARCH TASK
- 5:00 PM **MATHIAS FRANZ** (MPI EVA) and NUNN, Charles (Max Planck Institute) NETWORK-
BASED DIFFUSION ANALYSIS TO DISCERN SOCIAL VERSUS NON-SOCIAL LEARNING
- 5:15 PM **JAMIE TEHRANI** (Durham University) INTER-INDIVIDUAL CULTURAL TRANSMISSION
AND THE EVOLUTION OF GROUP-LEVEL TRADITIONS
- 5:30 PM **AGUSTIN FUENTES** (University of Notre Dame) SHAPING AND INHERITING, THE
SOCIAL AND THE ECOLOGICAL: THE ROLES OF NICHE CONSTRUCTION AND
MULTI-INHERITANCE PERSPECTIVES IN THE EVOLUTION OF BEHAVIOR
- 5:45 PM End of Session

3-167

Invited Session: STAYING RELEVANT: COMMUNICATING SKILLS USING ANTHROPOLOGY IN TODAY'S ECONOMIC CLIMATE (National Association for the Practice of Anthropology) Grand Ballroom Salon I, 5th Floor

This session may be of particular interest to: P, CC, S

Organizer(s)/Chair(s): Sabrina Nichelle Scott

4:00 PM

EDWARD LIEBOW (Battelle)

4:15 PM

PAMELA J PUNTENNEY (Env & Hum Sys Management)

4:30 PM

JOHN P N MASSAD (LTG Associates, Inc.)

4:45 PM

REBECCA A SEVERSON (Research International)

5:00 PM

TONY WHITEHEAD

5:15 PM

Discussion

5:45 PM

End of Session

3-168

THE ACTIVITIES OF ANTHROPOLOGISTS DURING WWII IN THE JAPANESE AMERICAN INTERNMENT CAMPS (Reviewed by Association for Political and Legal Anthropology) Grand Ballroom Salon L, 5th Floor

This session may be of particular interest to: P, CC, S

Organizer(s): Poranee Natadecha-Sponsel (CHAMINADE UNIVERSITY OF HONOLULU) and Peter T Suzuki (University of Nebraska at Omaha)

Chair(s): Poranee Natadecha-Sponsel (CHAMINADE UNIVERSITY OF HONOLULU)

4:00 PM

PETER T SUZUKI (University of Nebraska at Omaha) **PARTIALLY OUT OF THE CLOSET: TAKING COGNIZANCE OF THE UNETHICAL ACTIVITIES OF THE INTERNMENT-CAMP ANTHROPOLOGISTS**

4:15 PM

EDGAR J. WAKAYAMA (DHHS) **RECOMPENSES MY FATHER RECEIVED FOR HIS LOYALTY TO THE UNITED STATES DURING WW II**

4:30 PM

GREG ROBINSON (UQAM) **HUGH E. MACBETH: AFRICAN AMERICAN CHAMPION OF JAPANESE AMERICANS**

4:45 PM

Discussant: **GRETCHEN SCHAFFT** (American University)

5:00 PM

Discussant: **WILLIAM O BEEMAN** (University of Minnesota)

5:15 PM

Discussant: **BARBARA ROSE JOHNSTON** (Ctr for Political Ecology)

5:30 PM

Discussion

5:45 PM

End of Session

3-169

Invited Session: THE CULTURE OF RIGHTS/THE RIGHTS OF CULTURE (AAA Presidential Session) Grand Ballroom Salon B, 5th Floor

This session may be of particular interest to: S

Organizer(s)/Chair(s): Dorothy L Hodgson (Rutgers)

4:00 PM

LYNN M STEPHEN (University of Oregon) **THE RIGHTS TO SPEAK AND TO BE HEARD: WOMEN'S INTERPRETATIONS OF RIGHTS DISCOURSES IN THE OAXACA SOCIAL MOVEMENT**

4:15 PM

KAMALA VISWESWARAN "GENDER VIOLENCE AND CONTRADICTION AT THE INTERSECTION OF INTERNATIONAL HUMAN RIGHTS AND INDIAN CIVIL LIBERTIES"

4:30 PM

CAROLINE A YEZER (College of the Holy Cross) **MILITARIZED CUSTOMS,**

4:45 PM

MACHISMO AND THE "RIGHT TO HAVE RIGHTS" IN POST-CONFLICT PERU

5:00 PM

DOROTHY L HODGSON (Rutgers) "THESE ARE NOT OUR PRIORITIES": MAASAI WOMEN, HUMAN RIGHTS AND THE PROBLEM OF CULTURE

5:00 PM

DIANE M NELSON (Duke University) **THE (AUDIT) CULTURE OF RIGHTS:**

5:15 PM

GENOCIDE'S AFTER/MATH IN GUATEMALA

5:15 PM

SALLY ENGLE MERRY (New York U) **MAKING WOMEN'S HUMAN RIGHTS IN THE VERNACULAR: NAVIGATING THE CULTURE/RIGHTS DIVIDE**

5:30 PM

Discussion

5:45 PM

End of Session

3-170 **Invited Session: THE ENDS OF ENREGISTRATION: SHIFTING INDEXES OF IDENTITY AND PLACE** (Society for Linguistic Anthropology) Room 413, 4th Floor
This session may be of particular interest to: P, CC, S
 Organizer(s)/Chair(s): Kathryn A Remlinger (Grand Valley State University)
JAMES M WILCE (Northern Arizona U) TWO REGISTERS COMPETE IN THE "REVIVAL" OF LAMENT IN FINLAND
 4:00 PM
KRISTINA S WIRTZ (Western Michigan University) INTERDISCURSIVITY AND THE ENREGISTRATION OF CUBAN BOZAL SPEECH FROM BLACKFACE
 4:15 PM "COSTUMBRISM" TO VOICE OF THE SPIRITS
HYEJIN NAH (New York University) MAPUNKYS: LANGUAGE, MUSIC, AND MAPUCHE YOUTH IDENTITY
 4:30 PM
MAEVE EBERHARDT (University of Pittsburgh) ENREGISTRATION OF PITTSBURGHESE AND THE LOCAL AFRICAN-AMERICAN COMMUNITY
 4:45 PM
KATHRYN A REMLINGER (Grand Valley State University) ENREGISTRATION AND SHIFTING INDEXES OF ETHNICITY, CLASS AND PLACE IN MICHIGAN'S UPPER PENINSULA
 5:00 PM
 Discussant: **KATHRYN A WOOLARD** (UCSD)
 5:15 PM Discussion
 5:30 PM
 5:45 PM End of Session

3-171 **THE STAKES OF CHILDHOOD AND THE END(S) OF ANTHROPOLOGY. ORGANIZED BY THE ANTHROPOLOGY OF CHILDREN AND CHILDHOOD INTEREST GROUP** (Reviewed by Society for Cultural Anthropology) Room 406, 4th Floor
This session may be of particular interest to: P, S
 Organizer(s)/Chair(s): Maria Kromidas (Teachers College, Columbia University)
 4:00 PM **JAN NEWBERRY** (University of Lethbridge) INTERIORITY AND THE GOVERNMENT OF THE CHILD
 4:15 PM **LUBNA NAZIR CHAUDHRY** (SDPI, Islamabad, Pakistan) A CACOPHONY OF CHILDHOODS: POSTCOLONIAL NARRATIVES OF EVERYDAY VIOLENCE AND THE ANTHROPOLOGY OF CHILDHOOD
 4:30 PM **JEFFREY T JURGENS** (Bard College) CHILDREN, DEMOCRATIC PEDAGOGY, AND THE ANTHROPOLOGY OF MODERN GOVERNANCE: SCHOOLING, SECURITY, AND ISLAM IN GERMANY AFTER 9/11
 4:45 PM **DAVID M ROSEN** (Fairleigh Dickinson U) and **BLUEBOND-LANGNER**, Myra (Rutgers U) THE AGENCY OF CHILDREN: POLITICAL AND ETHICAL DIMENSIONS OF THE NEW CHILDHOOD
 5:00 PM **ELEANA J KIM** (University of Rochester) THE ORPHAN IN ADOPTION AND ANTHROPOLOGY
 5:15 PM **MARIA KROMIDAS** (Teachers College, Columbia University) THE CHILD, THE POST-HUMAN AND THE CRITICAL PERSPECTIVE ON EVERYDAY LIFE: LESSONS FROM THE (SUR)REALITY OF RACE
 5:30 PM Discussant: **HELEN B SCHWARTZMAN** (Northwestern University)
 5:45 PM End of Session

3-172 **THEORIZING THE CITIES OF THE ARABIAN PENINSULA** (Reviewed by Society for Urban, National and Transnational/Global Anthropology) Room 409, 4th Floor
 Organizer(s)/Chair(s): Andrew M Gardner (University of Puget Sound/Qatar University) and Neha Vora (Texas A&M University)
 4:00 PM **ANDREW M GARDNER** (University of Puget Sound/Qatar University) THE AMALGAMATED CITY: DOHA THE ALTERNATIVES OF WEALTH IN THE NEOLIBERAL LANDSCAPE OF DOHA, QATAR
 4:15 PM **NEHA VORA** (Texas A&M University) NATIONAL IDENTITY IN FUTURE PERFECT TENSE: RECONSTRUCTIONS OF HISTORY, PROJECTS OF HERITAGE, AND COSMOPOLITAN SUBJECTIVITIES IN DUBAI
 4:30 PM **AHMED I KANNA** (University of the Pacific) SHEIKS, STARCHITECTS, AND THE

- 4:45 PM PRODUCTION OF SPACE IN THE UAE
ELIZABETH A FAIER "IT'S ALL IN THE NUMBERS": THE LOGIC OF SPATIAL PRACTICE IN DUBAI
- 5:00 PM **PARDIS MAHDAVI** (Pomona College) RACE, SPACE, PLACE: THE RACIALIZATION AND SPATIALIZATION OF SEX WORK IN DUBAI
- 5:15 PM **DAVID C CHAUDOIR** (University of Arkansas) THE TRIBAL GLOBAL CITY OF ABU DHABI, UNITED ARAB EMIRATES
- 5:30 PM Discussion
- 5:45 PM End of Session

3-173

Invited Session: TITLE: PHOTOGRAPHS AS A RESOURCE IN ANTHROPOLOGY: THE EYES SEE THEM, BUT WHAT AND WHO GIVES THEM MEANING? PART 2

(Society for Visual Anthropology, Council for Museum Anthropology) Room 404, 4th Floor

This session may be of particular interest to: P, CC, S

Organizer(s): Joanna C Scherer (Smithsonian Institution) and Sergei Kan (Dartmouth C)

Chair(s): Sergei Kan (Dartmouth C)

- 4:00 PM **ELIZABETH EDWARDS** (University of the Arts London) BURSTS OF PRESENCE: IS THIS THE "POINT" OF HISTORICAL PHOTOGRAPHS?
- 4:15 PM **RICHARD VOKES** REFLECTIONS ON A COMPLEX (AND COSMOPOLITAN) ARCHIVE: THE POSTCARDS OF EARLY COLONIAL UGANDA (CIRCA 1904-1928)
- 4:30 PM **IRA JACKNIS** (UCB-Hearst Museum) "ONE WHO SEES WELL AND REMEMBERS": THE CREATION OF THE YORUBA PHOTOGRAPHIC RECORD
- 4:45 PM **PHILIP G. JONES** (South Australian Museum) "PAUL FOELSCHKE'S PHOTOGRAPHIC ETHNOGRAPHY: VISUAL CLUES FOR A NEW FRONTIER"
- 5:00 PM **JOSHUA A BELL** (Smithsonian) OUT OF THE MOUTHS OF CROCODILES: ELICITING HISTORIES WITH PHOTOGRAPHS AND CAT'S CRADLES
- 5:15 PM **KAREN STRASSLER** (Queens College CUNY) PHOTOGRAPHY AS A TECHNOLOGY OF HISTORY-MAKING
- 5:30 PM Discussant: **RICHARD CHALFEN**
- 5:45 PM End of Session

3-174

VIOLENCE AS A STRUCTURING MECHANISM: MOVING BEYOND THE FRAMEWORK OF STRUCTURAL VIOLENCE TO AN ANTHROPOLOGY OF VIOLENCE FOR THE 21ST CENTURY

(Reviewed by Association for Political and Legal Anthropology) Mezzanine I, Mezzanine Level Courtyard Marriott

This session may be of particular interest to: P, S

Organizer(s): Rahul Oka (University of Notre Dame)

Chair(s): Peter Redvers-Lee (Vanderbilt University)

- 4:00 PM **LAUREN A HARRIS** SEXUALITY AS AN INSTRUMENT OF WAR: THE INTERNALIZATION AND TRANSPOSITION OF VIOLENCE IN UGANDAN IDP CAMPS
- 4:15 PM **SUSAN L ERIKSON** (Simon Fraser Health Sciences Faculty) EMBODIED VIOLENCE: LIMITS OF STRUCTURAL VIOLENCE AS CRITIQUE
- 4:30 PM **VANIA SMITH-OKA** (University of Notre Dame) CONCEIVING RIGHT(S): EXPLORING THE CONNECTION BETWEEN MEDICAL VIOLENCE AND WOMEN'S REPRODUCTIVE RIGHTS IN MEXICO
- 4:45 PM **MARIA LOURDES ALCANTARA** (University of São Paulo) SUICIDE AND HOMICIDE: VIOLENT ENCOUNTERS AMONG THE INDIGENOUS YOUTH OF DOURADOS' RESERVATION, BRAZIL
- 5:00 PM **PETER REDVERS-LEE** (Vanderbilt University) OUTSIDE THE NARRATIVE: ANTHROPOLOGY AND VIOLENCE AS COLLATERAL DAMAGE
- 5:15 PM **JOELLA W BITTER** (Notre Dame Univ) "TRADING" LIGHTLY IN DANGER: VIOLENCE AND TRADE IN REFUGEE CAMPS ECONOMIES IN KENYA AND UGANDA
- 5:30 PM Discussant: **CHRISTINE KOVIC** (University of Houston-CL)
- 5:45 PM End of Session

- 3-175** **ANTHROPOLOGICAL QUARTERLY EDITORIAL BOARD** William Penn Boardroom, 1st Floor Courtyard Marriott
4:00 PM-6:00 PM Organizer(s): Roy R Grinker (George Washington U)
- 3-176** **WORKSHOP REQUIRES PREREGISTRATION: NASA/AAA STUDENT MENTORING WORKSHOP** Independence Ballroom I, 3rd Floor
4:00 PM-6:00 PM Organizer(s): Marcy M Hessling (Michigan State University)
Panelist: Marcy M Hessling (Michigan State University) and NGHIULIKWA, Romie Vonkie (University of the Western Cape)
- 3-177** **PRESIDENTIAL ADDRESS AND AWARDS CEREMONY** Grand Ballroom Salon H, 5th Floor
6:15 PM-7:30 PM Chair(s): Virginia Dominguez (U of Illinois, Davenport)
7:30 PM-8:30PM **Claiming Space for Engaged Anthropology: Spatial Inequality and Social Exclusion**
SETHA M LOW (Graduate Center CUNY)
Awards
JANE HILL Franz Boas Award for Exemplary Service to Anthropology
MARIA VESPERI AAA/Oxford University Press Award for Excellence in Undergraduate Teaching of Anthropology
JOHN NOBLE WILFORD Anthropology in Media
ALEX HINTON Robert B Textor and Family Prize for Excellence in Anticipatory Anthropology
SHERINA FELICIANO-SANTOS AAA Minority Dissertation Fellowship
JUNJIE CHEN David M Schneider Award
- 3-179** **American Ethnological Society CELEBRATING ANTONIO LAURIA-PERRICELL** Grand Ballroom Salon A, 5th Floor
7:30 PM-8:45 PM Organizer(s): Constance R Sutton (New York University)
- 3-178** **Society for Medical Anthropology BOARD MEETING** Room 401, 4th Floor
7:30 PM-9:00 PM Organizer(s)/Chair(s): Carolyn Sargent (Washington U)
- 3-180** **Society for the Anthropology of North America, Association for Feminist Anthropology, Society for Urban, National, Transnational/Global Anthropology, Association of Black Anthropologist, Association of Latina and Latina Anthropologist, Society for Latin American and Caribbean Anthropology, Society of Lesbian and Gay Anthropologists RECEPTION-CASH BAR** (SPONSORED BY SANA, AFA, SUNTA, ABA, ALLA, SLACA, SOLGA) Grand Ballroom Salon E, 5th Floor
7:30 PM-9:00 PM Organizer(s): Sandra L Morgen (Oregon) and Kimberly E Simmons (University of South Carolina)
- 3-181** **Society for Anthropology of Religion (SAR) BUSINESS MEETING** Grand Ballroom Salon B, 5th Floor
7:30 PM-9:00 PM Organizer(s): Stephan Palmie' (Chicago)
- 3-182** **SOYUZ: NETWORK FOR POSTSOCIALIST CULTURAL STUDIES BUSINESS MEETING** Room 404, 4th Floor
7:30 PM-9:00 PM Organizer(s): Kristen Ghodsee (Bowdoin College)
Chair(s): Amy L Ninetto (Rice University)
- 3-183** **Society for Visual Anthropology THE PROFESSIONAL FOREIGNER - CONTRIBUTIONS IN HONOR OF ASEN BALIKCI** Room 403, 4th Floor
7:30 PM-9:00 PM Organizer(s): Rolf Husmann
Panelist: **ROLF HUSMANN**
Panelist: **CYNTHIA L CLOSE** (Documentary Educational Resources)

-
- 3-184** **Society for the Anthropology of North America POWER, POLITICS AND INEQUALITY IN URBAN AND REGIONAL ECONOMIES: A Festschrift in Honor of Judith Goode** [Grand Ballroom Salon C, 5th Floor](#)
This session may be of particular interest to: P, S
7:30 PM-9:15 PM Organizer(s): Anastasia Hudgins (Temple University) and Kristi Brian (Temple University)
Chair(s): Catherine P Kingfisher (University of Lethbridge)
- 3-185** **ANTHROPOLOGY OF CHILDREN & CHILDHOOD INTEREST GROUP ORGANIZING MEETING (TO BE FOLLOWED BY SOCIAL AND BOOK EVENT)** [Grand Ballroom Salon L, 5th Floor](#)
This session may be of particular interest to: P, CC, S
7:30 PM-9:30 PM Organizer(s)/Chair(s): Kristen E Cheney (University of Dayton)
- 3-186** **Council for Museum Anthropology Reception REQUIRES PREREGISTRATION** [Independence Ballroom I, 3rd Floor](#)
7:30 PM-9:30 PM Organizer(s): Catherine S Fowler (U of Nevada Reno) and Alex Barker (University of Missouri)
- 3-187** **Society for Anthropology of Religion (SAR) CASH BAR RECEPTION** [Grand Ballroom Salon B, 5th Floor](#)
7:30PM-9:30 PM Organizer(s): Stephan Palmie' (Chicago)
- 3-189** **Culture and Agriculture C&A AND SAFN RECEPTION** [Independence Ballroom II, 3rd Floor](#)
7:45 PM-9:45 PM Organizer(s): Anita Spring (University of Florida)
- 3-190** **CSAS RECEPTION** [Room 406, 4th Floor](#)
7:45 PM-9:45 PM Organizer(s): Claude F. Jacobs (Univ of Michigan-Dearborn)
- 3-191** **TRIBUTE TO ASEN BALICKI** (Film, Video and Interactive Media Screening Program) [Independence Ballroom III, 3rd Floor](#)
8:00 PM **ROLF HUSMANN**, Manfred Krueger, THE PROFESSIONAL FOREIGNER
- 3-192** **ANTHROPOLOGY OF CHILDREN & CHILDHOOD INTEREST GROUP SOCIAL HOUR & BOOK DISPLAY (TO FOLLOW THE ORGANIZATIONAL MEETING)** [Grand Ballroom Salon L, 5th Floor](#)
This session may be of particular interest to: P, CC, S
7:30 PM-9:30 PM Organizer(s): Kristen E Cheney (University of Dayton)
- 3-193** **SATURDAY NIGHT DANCE** [Grand Ballroom Salon I, 5th Floor](#)
9:30 PM-11:30 PM

- 4-001** **ANTHROPOLOGY, HUMANISM, AND THE VARIETIES OF HUMAN EXPERIENCE** (Reviewed by Society for Humanistic Anthropology) [Mezzanine I, Mezzanine Level Courtyard Marriott](#)
Organizer(s): Kristiana M Willsey
Chair(s): Elizabeth E Wickett (SynAquaNon Ltd)
- 8:00 AM **KAROLINA CARAN** (George Mason University) THE RICH TEXT/URE OF FABRICS: THE STORY OF MOTIVATION OF A TEXTILE ARTIST.
- 8:15 AM **NAOMI S STONE** (Columbia University) "METAPHOR AS A LENS ON EMOTION: THE LIFEWORLD AND POEMWORLD OF A CULTURAL-THEOLOGICAL FIGURE IN DJERBA, TUNISIA"
- 8:30 AM **ELIZABETH E WICKETT** (SynAquaNon Ltd.) "FOR OUR FATES": FUNERARY LAMENT, IDEOLOGICAL CHANGE AND THE EXPRESSION OF GRIEF IN THE CHANGING LANDSCAPE OF LUXOR, EGYPT
- 8:45 AM **ETHAN N MCGAFFEY** NEGOTIATING STIGMA; CONVERSATIONS WITH "FREDDY FREELOADER" AND "WEARY WILLIE"
- 9:00 AM **HEATHER E O'LEARY** AFFLUENCE: NARRATIVES OF CLEAN WATER ACCESS IN INDIA
- 9:15 AM **ELOISE H MENESES** (Eastern University), **BACKUES**, Lindy (Eastern University), **BRONKEMA**, David (Eastern University) and **FLETT**, Eric (Eastern University) ENGAGING THE RELIGIOUSLY-COMMITTED OTHER: CROSS-BORDER CONVERSATIONS IN ANTHROPOLOGY
- 9:30 AM **KRISTIANA M WILLSEY** WRITING WITH A PULSE: ETHNOGRAPHY, FICTION, AND NARRATIVES OF EMBODIMENT
- 9:45 AM End of Session
- 4-002** **Invited Session: BEYOND POLICY TRANSFER: TRANSNATIONAL TRANSLATIONS AND THE RECONFIGURING OF TECHNOCRACY AND POLITICS, ORGANIZED BY THE INTEREST GROUP ON THE ANTHROPOLOGY OF PUBLIC POLICY** (AAA Executive Program Committee) [Room 305, 3rd Floor](#)
Organizer(s)/Chair(s): Tara A Schwegler (Chicago)
- 8:00 AM **JOHN CLARKE** (The Open University, UK) NEW DEALS AND NEW NEW DEALS: MOBILE MEANINGS IN POLITICS, POLICY AND PRACTICE
- 8:15 AM **NOEMI N LENDVAI** TRANSLATION, TRANSNATIONALISM AND TRANSFORMATION: THEORETICAL REFLECTIONS
- 8:30 AM **TARA A SCHWEGLER** (Chicago) NEUTRALIZING POVERTY THROUGH UNCANNY EXPERTISE: THE CASE OF OPPORTUNITY NYC
- 8:45 AM **PAUL STUBBS** AGENCY, EMERGENCE AND CHANGE: FROM POVERTY REDUCTION TO SOCIAL INCLUSION STRATEGIES IN SOUTHEAST EUROPE?
- 9:00 AM Discussant: **JANINE R WEDEL** (George Mason University)
- 9:15 AM Discussion
- 9:45 AM End of Session
- 4-003** **CONSUMPTION AND PRODUCTION: CORPORATE SUSTAINABILITY, ENVIRONMENT, AND SHIFTING DISCOURSES** (Reviewed by Anthropology and Environment Section) [Logan, 1st Floor Courtyard Marriott](#)
Chair(s): Sam Geall (University of Manchester)
- 8:00 AM **EUSE MCCARTHY** (Rice University) THE ENDS OF SUSTAINABLE ENTERPRISE IN IRELAND
- 8:15 AM **JACOB CAMPBELL** (University of Arizona) GOVERNANCE AND RESISTANCE IN A TRINIDADIAN COMPANY TOWN
- 8:30 AM **PETER C LITTLE** (Oregon State University) FROM BIRTHPLACE TO TOXIC SPACE: POST-IBM POLITICAL ECOLOGY IN UPSTATE NEW YORK
- 8:45 AM **JUDITH PAJO** (Pace University) ON BECOMING ENVIRONMENTAL: HOW AND WHY UNIVERSITY STUDENTS RECYCLE
- 9:00 AM **NEERAJ VEDWAN** (Montclair State University) EMERGING MIDDLE-CLASS CONSUMPTION PATTERNS IN A DELHI NEIGHBORHOOD: A PLACE-BASED

-
- 9:15 AM RECONFIGURATION OF ENVIRONMENTAL AND SOCIAL RELATIONSHIPS
SAM GEALL (University of Manchester) INVESTIGATING POLLUTION: CHINESE REPORTERS AND THE SPATIALITIES OF ENVIRONMENTAL VALUES
- 9:30 AM Discussion
- 9:45 AM End of Session
- 4-004** **CRAVINGS AND AVERSIONS: TESTING BIOCULTURAL HYPOTHESES**
(Reviewed by Society for the Anthropology of Food and Nutrition) [Grand Ballroom Salon I, 1st Floor Courtyard Marriott](#)
Organizer(s)/Chair(s): Crystal L Patil (UIC) and Sera L Young (University of California, Davis)
- 8:00 AM Introduction
- 8:15 AM **CRYSTAL L PATIL** (UIC) FOOD AND OLFACTORY AVERSIONS AND CRAVINGS EXPERIENCED BY WOMEN LIVING IN RURAL TANZANIA
- 8:30 AM **SERA L YOUNG** (University of California, Davis), **ABRAMS**, Elizabeth T (University of Illinois-Chicago) and **STEINMETZ**, Alexis (University of Michigan) THE RELATIONSHIP BETWEEN GUSTATORY AND OLFACTORY AVERSIONS AND NAUSEA AND VOMITING DURING PREGNANCY ON PEMBA ISLAND, ZANZIBAR, TANZANIA
- 8:45 AM **ALYSON G YOUNG** (University of Florida) and **PIKE**, Ivy L (University of Arizona) CAUSES AND CONSEQUENCES ASSOCIATED WITH MATERNAL FOOD CHOICE AMONG PASTORAL WOMEN IN EAST AFRICA
- 9:00 AM **RUI SERGIO S MURRIETA**, **BAKRI**, Maissa Salah, **PIPERATA**, Barbara A (The Ohio State University) and **SILVA**, Andrea Leme da (Conservation International) THE REIMA FOOD AVOIDANCE SYSTEM AMONG AMAZONIAN CABOCLOS: BEYOND ECOLOGICAL/CULTURAL DICHOTOMIES
- 9:15 AM **SHARON L STOWERS** (Harford Community College) DIASPORIC GASTRONOMY: SALVADORANS' CRAVINGS FOR AN IMAGINED IDEAL MEAL
- 9:30 AM Discussant: **ANDREA S WILEY** (Indiana University)
- 9:45 AM End of Session
- 4-004A** **Presidential Roundtable: EMOTION, NEOLIBERALISM, SOCIAL INQUIRY**
[Independence Ballroom III, 3rd Floor](#)
Moderator: **ANA Y RAMOS-ZAYAS** (Rutgers)
Panelists: **EVA ILOUZ**, **HOCHSCHILD**, Arlie
- 4-005** **CRITICAL RACE THEORY AND THE ETHNOGRAPHIC IMAGINATION: REDEFINING EDUCATIONAL EQUITY AND SOCIAL JUSTICE IN THE 21ST CENTURY** (Reviewed by Council on Anthropology and Education) [Grand Ballroom Salon II, 1st Floor Courtyard Marriott](#)
This session may be of particular interest to: P, CC, S
Organizer(s): A A Akom (San Francisco State University/Cesar Chavez Institute), Adrienne D. Dixon (The Ohio State University) and Rodney Hopson (Duquesne U)
Chair(s): Rodney Hopson (Duquesne U)
Discussant: **MICA POLLOCK** (Harvard U)
- 8:00 AM Break
- 8:15 AM Break
- 8:30 AM Discussant: **ADRIENNE D DIXON** (The Ohio State University)
- 8:45 AM Break
- 9:00 AM Discussant: **A A AKOM** (San Francisco State University/Cesar Chavez Institute)
- 9:15 AM Break
- 9:30 AM Discussion
- 9:45 AM End of Session
- 4-006** **EDUCATIONAL REFORM, TECHNOLOGY, AND DISTANCE EDUCATION**
(Reviewed by Council on Anthropology and Education) [Room 406, 4th Floor](#)
Chair(s): Lalitha M Vasudevan (Teachers College)

- 8:00 AM **AARON CHIA-YUAN HUNG** CHEATING DEATH: MEANING AND LEGITIMACY IN VIDEO GAMES
- 8:15 AM **GLORIA DELANY-BARMANN** (Western Illinois U) and **PACIOTTO**, Carla (Western Illinois U) TRANSFORMING EDUCATION IN THE RURAL MIDWEST: A TEACHER MOVEMENT IN LANGUAGE POLICY
- 8:30 AM **REBECCA ZELNER GRUNZKE** (University of Florida) THE END/S OF EDUCATIONAL ETHNOGRAPHY: "VIRTUAL" PARTICIPANT OBSERVATION AND SYSTEMATIC DATA COLLECTION IN AN ONLINE UNSCHOOLING COMMUNITY
- 8:45 AM **BETH L GOLDSTEIN** (University of Kentucky) and **REED**, Eric (AAA) TECHNOLOGY CONTESTS TEXT IN AN ADULT BASIC LITERACY PILOT PROGRAM
- 9:00 AM **AMANDA LASHAW** (UC Berkeley) THE CASE FOR AN ANTHROPOLOGY OF EDUCATION REFORM
- 9:15 AM Discussion
- 9:45 AM End of Session

4-007 **ENGAGING WITH OUR PUBLICS: THE CONTRIBUTION OF ANTHROPOLOGICAL ASSOCIATIONS** (Reviewed by Council on Anthropology and Education) Grand Ballroom Salon F, 5th Floor
This session may be of particular interest to: P, CC

- Organizer(s): Hilary M Callan
 Chair(s): Brian V Street (King's College London)
- Introduction
- 8:00 AM **HILARY M CALLAN** COMPARING EXPERIENCES
- 8:15 AM **BRIAN V STREET** (King's College London) DEVELOPING PRE-UNIVERSITY EDUCATION PROGRAMS
- 8:30 AM **JUDITH M OKELY** (U of Oxford) ANTHROPOLOGY FOR EDUCATING BOTH GOVERNMENT MANAGERS AND A WIDER RANGE OF SCHOOL CHILDREN
- 8:45 AM **MICHAL J BUCHOWSKI** (U Poznan) DIFFERENT LEVELS OF ANTHROPOLOGICAL ENGAGEMENT IN EUROPE TODAY
- 9:00 AM Discussant: **TERESA L MCCARTY** (Arizona State University)
- 9:15 AM Discussion
- 9:30 AM Discussion
- 9:45 AM End of Session

4-008 **FOOD AND CULTURE IN THE OLD AND NEW WORLDS** (Reviewed by Archeology Division) Room 301, 3rd Floor

- Chair(s): Sue Ann McCarty (University of Virginia)
- 8:00 AM **DEEANNE WYMER** (Bloomsburg University), **ARDUINO**, Katrina K and **BRISSON**, Rebecca L OHIO HOPEWELL HAMLETS: REFUSE DISPOSAL PRACTICES AT THE EDGE OF THE SACRED
- 8:15 AM **MARIA E RAVIELE** (Michigan State U) ASSESSMENT OF MAIZE PHYTOLITH TAPHONOMY THROUGH EXPERIMENTAL AND ARCHAEOLOGICAL CERAMIC RESIDUES
- 8:30 AM **MYRTLE P SHOCK** (UC Santa Barbara) CONTEMPORARY AND ARCHAEOLOGICAL FORAGING IN MINAS GERAIS, BRAZIL
- 8:45 AM **SHELIA POZORSKI** (UT-Pan American) and **POZORSKI**, Thomas G (UT-Pan American) EARLY PREHISTORIC PLANT USE IN THE CASMA VALLEY OF PERU
- 9:00 AM **MARIE H HOPWOOD** (DePauw University) FOOD PREPARATION AND THE COMMUNITY AT THE HALAF PERIOD SITE OF FISTIKLI HÖYÜK, TURKEY
- 9:15 AM Discussion
- 9:45 AM End of Session

4-009 **GENDER AND SOCIAL MOVEMENTS** (Reviewed by Association for Feminist Anthropology) Room 407, 4th Floor

- Chair(s): Nicole W. Fabricant (Northwestern University)
- Introduction: **NICOLE W FABRICANT** (Northwestern University)
- 8:00 AM **LYNNE P PHILLIPS** (University of Windsor) and **COLE**, Sally C (Concordia U) BUILDING
- 8:15 AM

-
- 8:30 AM FEMINISM'S PUBLICS: THE POLITICS OF PRESENCE IN BRAZIL AND ECUADOR
ELAINE E R SALO THE SECURITY OF SHELTER? NEGOTIATING, HOME, GENDER AND BODY POLITICS IN THE URBAN PERIPHERIES OF CAPE TOWN SOUTH AFRICA
- 8:45 AM **PATRICIA K TABER** (UC Santa Barbara) TO WHAT ENDS? RECONFIGURING GENDER, CLASS AND PUBLIC SPACE IN SOUTH INDIA
- 9:00 AM **DIANA SANTILLAN** (George Washington University) INTERCULTURAL MEDIATIONS: THE SOCIAL LIFE OF THE RADIO IN THE PERUVIAN AMAZON
- 9:15 AM **NICOLE W FABRICANT** (Northwestern University) GENDERING THE MOVEMENT: EXPLORING WOMEN'S KIN LABOR IN ENVIRONMENTAL POLITICS OF THE 21ST CENTURY
- 9:30 AM Discussion
- 9:45 AM End of Session
- 4-010** **GLOBALIZATION, MIGRATION AND LINGUISTIC IDENTITIES** (Reviewed by Society for Linguistic Anthropology) Grand Ballroom Salon J, 5th Floor
Chair(s): Ariana Mangual (University of California, Berkeley)
- 8:00 AM **ARIANA MANGUAL** (University of California, Berkeley) INDICES OF BELONGING: IDENTITY AND CITIZENSHIP IN MIXED-STATUS MEXICAN FAMILIES
- 8:15 AM **STEVEN P BLACK** (UCLA) STIGMATIZATION, GLOBALIZATION, AND AGENCY IN LANGUAGE AND MUSIC
- 8:30 AM **NONA D MOSKOWITZ** (University of Virginia) BELONGING AS AN END: JAPANESE LINGUISTIC CAPITAL THROUGH ADDRESS FORMS
- 8:45 AM **JOLANDA LINDENBERG** (Max Planck Institute for Social Anthropology) LEARNING DUTCH: A DISCUSSION OF LANGUAGE POLICIES AND PRACTICES
- 9:00 AM **TZU-KAI LIU** (University of Illinois at Urbana-Champaign) SPEAKING THE DESIRE OF LANGUAGES: SELF-RECOGNITION AND ASPIRATION FOR BECOMING A MANDARIN SPEAKER AMONG WA BUDDHISTS IN THE CHINA/MYANMAR BORDERLANDS
- 9:15 AM **JAMES N STANFORD** (Dartmouth College) and **NIBBS, Faith G** (Southern Methodist University) MULTIPLE LAYERS OF HYBRIDITY IN TEXAS: DIALECTS AND INTERMARRIAGE BETWEEN HMONG SUPRA-CLAN DIVISIONS
- 9:30 AM **DANNY LAW** (University of Texas at Austin) THE SOCIAL CONTEXT OF LINGUISTIC CONTACT IN THE MAYA LOWLANDS
- 9:45 AM End of Session
- 4-012** **INDIGENOUS IDENTITY AND CIVIC ACTIVISM IN LATIN AMERICA** (Reviewed by Society for Latin American and Caribbean Anthropology) Room 408, 4th Floor
Chair(s): James Howe (Cultural Anthropology)
- 8:00 AM **JAMES HOWE** (Cultural Anthropology) VOTING FOR AUTONOMY AND RECONCILIATION: THE KUNA IN PARTY POLITICS, 1928-1953
- 8:15 AM **BRIAN MONTES** (University of Illinois, Urbana) YES, WE ARE MAYA!: CULTURAL ORGANIZING AND THE RISE OF THE PRD IN FELIPE CARRILLO PUERTO, QUINTANA ROO, MEXICO
- 8:30 AM **JEAN . JACKSON** (MIT) CAUGHT IN THE CROSSFIRE: COLOMBIAN INDIGENOUS RESISTANCE IN CAUCA
- 8:45 AM **HORTENSIA CABALLERO-ARIAS** (IVIC - Venezuela) THE POLITICS OF ETHNIC RECOGNITION OF INDIGENOUS PEOPLES AND THEIR LAND RIGHTS IN VENEZUELA
- 9:00 AM **MARIA EUGENIA BROCKMANN** (McGill University) CONSTRUCTING "INDIGENISMO": BOLIVIA'S GOVERNMENT OF SOCIAL MOVEMENTS
- 9:15 AM **MARINA WEINBERG** (Binghamton University) INDIGENOUS PEOPLES: BETWEEN CITIZENSHIP AND EMANCIPATION
- 9:30 AM **DOC M BILLINGSLEY** (Washington University in Saint Louis) and **FULTZ, Katherine** (University of Michigan) BEYOND THE "ECOLOGICAL NATIVE": ENVIRONMENTAL REPRESENTATION AND PRAXIS IN MAYA SCHOOLS
- 9:45 AM End of Session

4-013

INTERDEPENDENCY AND THE TRANSNATIONAL MAKING OF TRUTH

(Reviewed by Society for Urban, National and Transnational/Global Anthropology)
Room 404, 4th Floor

Chair(s): Stacey L Vanderhurst (Brown University)

8:00 AM

IVAN PAOLO DE PARIS FONTANARI (GEM - Federal University of Rio Grande do Sul, Brazil) RECIPROCITY AT LARGE: SCALE-MAKING IN A TRANSNATIONAL-UNDERGROUND MUSIC SCENE IN BRAZIL

8:15 AM

STACEY L VANDERHURST (Brown University) "IMAGE IS EVERYTHING": TRANSNATIONAL GOVERNANCE AND THE MANAGEMENT OF THE REPUTATION OF NIGERIA

8:30 AM

RACHEL C FLEMING (University of Colorado at Boulder) THE ROLE OF GOSSIP IN SHAPING CAREER AND MARRIAGE OPPORTUNITIES FOR NURSING STUDENTS IN BANGALORE, INDIA

8:45 AM

DILLON J MAHONEY (Rutgers University) VIRTUAL TRADE, FAIR TRADE? THE ILLUSION OF TRANSPARENCY WITHIN THE KENYAN HANDICRAFTS INDUSTRY

9:00 AM

TEKLA NICHOLAS (Florida International Univ) "BETWIXT AND BETWEEN": TRANSFORMATIONS IN TRANSNATIONAL SPACES

9:15 AM

AMANDA Y WISE (Macquarie University) and VELAYUTHAM, Selvaraj (Macquarie University) CO-ETHNIC EXPLOITATION IN A TRANSNATIONAL COMMUNITY

9:30 AM

Discussion

9:45 AM

End of Session

4-014

INTERSTITIAL SPACES, MOBILE ACTORS: MIGRANTS, FLOWS, AND PLACE-MAKING

(Reviewed by American Ethnological Society) Grand Ballroom Salon E, 5th Floor

Chair(s): Tasoulla Hadjiyanni (University of Minnesota)

8:00 AM

TASOULLA HADJIYANNI (University of Minnesota) and HELLE, Kristin R (University of Minnesota) SPATIALITY AND ILLEGALITY – THE EXPERIENCE OF MINNESOTA'S UNDOCUMENTED MEXICANS

8:15 AM

LEELA K TANIKELLA (U of Texas-Austin) LADIES' NITE: GENDER, PERFORMANCE, IDENTITY IN INDO-CARIBBEAN PUBLICS

8:30 AM

ILSE BIEL (University of New Mexico) FINDING SUBJECTS ANEW IN INTERSTITIAL SPACES

8:45 AM

PAUL SCHISSEL (UNC- Chapel Hill) MUAY THAI EMBODIED: MOVEMENT, MIGRATION AND MEMORY IN NORTHEAST THAILAND.

9:00 AM

SUSAN J RASMUSSEN (U of Houston Antro Dept) TEA AND EMPATHY: CULTURAL FLOWS, BROKERS, AND INTERLOCUTORS IN TUAREG SMITH/ARTISAN TRAVEL

9:15 AM

JOSEPH BOSCO (Chinese Univ of Hong Kong) THE HONG KONG RUGBY SEVENS: A SPORTING EVENT AS CARNIVAL

9:30 AM

Discussion

9:45 AM

End of Session

4-015

LITERACY PROJECTS, PLANNING AND SOCIALIZATION (Reviewed by Society for Linguistic Anthropology) Room 402, 4th Floor

This session may be of particular interest to: P, CC, S

Organizer(s): Michael Wroblewski (University of Arizona)

Chair(s): Mary K Good (U of Arizona)

8:00 AM

RONALD F KEPHART (University of North Florida) HOW DO YOU SPELL THAT? THOUGHTS ON ORTHOGRAPHIES FOR WEST INDIAN CREOLES

8:15 AM

MICHAEL WROBLEWSKI (University of Arizona) "LET US WRITE!": CODIFICATION, REVITALIZATION AND THE OBJECTIFICATION OF AMAZONIAN KICHWA

8:30 AM

ESTHER SCHELY-NEWMAN (The Hebrew University) CONSTRUCTING LITERATE ISRAELIS: A CRITICAL ANALYSIS OF ADULT LITERACY TEXTS

8:45 AM

CHARIS BOUTIERI (Princeton University) MYTHOLOGIES OF LANGUAGE PLANNING: AN ETHNOGRAPHIC STUDY OF THE DEFEAT OF ARABIZATION IN MOROCCAN EDUCATION.

P: Practicing and Applied Anthropologists **S:** Students

CC: Teachers of Anthropology and Community Colleges

9:00 AM **MARY K GOOD** (U of Arizona) "IT'S JUST A MIX": IDEOLOGICAL DIVERSITY AND SCHOOL LANGUAGE PLANNING IN THE KINGDOM OF TONGA
9:15 AM **AMIR A SHARIFI** TEACHING THE AESTHETICS OF HANDWRITING
9:30 AM Discussant: **PAJA L FAUDREE** (Brown University)
9:45 AM End of Session

4-016 **MIGRATION, SECURITY AND BELONGING IN NEOLIBERAL EUROPE**
(Reviewed by Society for the Anthropology of Europe) Grand Ballroom Salon IV, 1st Floor Courtyard Marriott

This session may be of particular interest to: P, S

Organizer(s): Maria M Stoilkova (Univ of Florida)

Chair(s): Monika Saizbrunn (Ruhr-University Bochum/EHESS)

8:00 AM **ANWEN M TORMEY** (U of Chicago) BORDERCROSSER NARRATIVES: DUE PROCESS, FEAR AND TRUTH IN ASYLUM ADJUDICATION IN IRELAND

8:15 AM **ESTHER F. ROMEYN** (University of Florida) IMMIGRANT NON-AMERICANUS: THE EXCEPTIONAL IMMIGRANT AND THE NARRATIVE OF NON-CITIZENSHIP

8:30 AM **GREGORY M FELDMAN** (University of British Columbia) RIGHT VERSUS RIGHT, OR RE-EXAMINING THE ALLEGED TENSION BETWEEN NEOLIBERALS AND NEONATIONALISTS AND ITS ROLE IN EUROPEAN MIGRATION MANAGEMENT

8:45 AM **MARIA M STOILKOVA** (Univ of Florida) HOW TO BELONG: MEMBERSHIP AND MIGRATION IN POSTSOCIALIST BULGARIA

9:00 AM **DAMANI J PARTRIDGE** (U of Michigan Ann Arbor) LONG RANGE BIOPOWER AND LOCAL UNEMPLOYMENT: MANAGING CITIZENSHIP FROM EUROPE AT HOME AND IN THE WORLD

9:15 AM Discussant: **MONIKA SALZBRUNN** (Ruhr-University Bochum/EHESS)

9:30 AM Break

9:45 AM End of Session

4-017 **MOBILE LIFE: MOVEMENT WITHIN AND BETWEEN "STATES"** (Reviewed by Society for Cultural Anthropology) Room 412, 4th Floor
Organizer(s): Taylor C Nelms (University of California, Irvine) and Daniel B Williams (University of Heidelberg)

Chair(s): Connie P McGuire (University of California, Irvine)

8:00 AM **CONNIE P MCGUIRE** (University of California, Irvine) "IT'S LIKE A VIRUS": TRANSNATIONAL GANGS AS "MOBILE LIFE" IN POLICY AND THE MEDIA

8:15 AM **MEGHA AMRITH** (University of Cambridge) CONTESTING BODIES: FILIPINO NURSES, SINGAPOREAN LIVES

8:30 AM **CAITLIN FOURATT** (UC Irvine) THE DEATH OF NATIVIDAD CANDA: XENOPHOBIA, VIOLENCE, AND NICARAGUAN MIGRATION TO COSTA RICA

8:45 AM **TAYLOR C NELMS** (University of California, Irvine) ON IMMIGRATION, EMIGRATION, AND THOSE WHO ARE STILL HERE

9:00 AM **DANIEL B WILLIAMS** (University of Heidelberg) "NO FIXED ABODE": MOVEMENT AND CONSENT IN J. M. COETZEE

9:15 AM Discussant: **MEI ZHAN** (UC Irvine)

9:30 AM Discussion

9:45 AM End of Session

4-018 **NATURAL SPACES AS NATIONAL PLACES: THE POLITICS OF BELONGING IN RURAL AND URBAN GREENSPACES** (Reviewed by Anthropology and Environment Section) Room 308, 3rd Floor

This session may be of particular interest to: CC, S

Organizer(s): Bettina Y Stoetzer (UCSC) and Alexandra Koelle (History of Consciousness, UC Santa Cruz)

Chair(s): Bettina Y Stoetzer (UCSC)

8:00 AM Introduction: **ALEXANDRA KOELLE** (History of Consciousness, UC Santa Cruz)

8:15 AM **BETTINA Y STOETZER** (UCSC) "BERLIN CATCHES ALL THE RAIN": AFFECTIVE

- 8:30 AM LANDSCAPES AND RACIAL GEOGRAPHIES AT THE EDGES OF A EUROPEAN CITY
ALEXANDRA KOELLE (History of Consciousness, UC Santa Cruz) PAINTED TURTLES ON "THE PEOPLE'S WAY": NATIVE SOVEREIGNTY AND ROADKILL PREVENTION ON THE FLATHEAD INDIAN RESERVATION
- 8:45 AM **JOHN MARLOVITS** (UC Santa Cruz) HIGHWAY 99 REVISITED: NATURE, AFFECT, AND NATIONAL PROMISE AT THE EDGES OF THE LAKE WASHINGTON SHIP CANAL
- 9:00 AM **REBEKAH McCABE** (NUI Maynooth) NATURE AND THE CITY: ETHNOGRAPHIC REFLECTIONS ON URBAN SUSTAINABILITY
- 9:15 AM Discussant: **KRISTA M HARPER** (University of Massachusetts, Amherst)
- 9:45 AM End of Session
- 4-019** **NEW PERSPECTIVES ON CULTURE, POWER, AND IDENTITY** (Reviewed by General Anthropology Division) Mezzanine II, Mezzanine Level Courtyard Marriott
Chair(s): Franck Y Bille (Cambridge University)
Introduction: **FRANCK Y BILLE** (Cambridge University)
- 8:00 AM **FRANCK Y BILLE** (Cambridge University) EXTOLLING THE NATION. EMBEDDEDNESS AND THE LIMITS OF "RESISTANCE"
- 8:15 AM **RICHARD H REEVES-ELLINGTON** WHAT IS CULTURE? A RENEWED CULTURAL DYNAMISM
- 8:30 AM **RICHARD H REEVES-ELLINGTON** WHAT IS CULTURE? A RENEWED CULTURAL DYNAMISM
- 8:45 AM Break
- 9:00 AM **NUNO F RIBEIRO** (Penn State University) and **CHICK**, Garry E (Penn State University) COGNITION AND BEHAVIOR IN LEISURE PURSUITS: SPRING BREAK AS AN EXAMPLE OF CULTURAL DISSONANCE
- 9:15 AM **MICHAEL R KENNERTY** (University of Connecticut) CHARACTERISTICS GOVERNING THE DESIGN OF IDENTITY SIGNALS
- 9:45 AM End of Session
- 4-020** **Invited Roundtable: PERCEPTIONS OF KNOWLEDGE PRODUCTION IN CULTURAL ANTHROPOLOGY - EPISTEMOLOGICAL TRADITIONS AND SHIFTS IN THE 20TH CENTURY** (Society for Anthropological Sciences) Room 309, 3rd Floor
This session may be of particular interest to: P, CC
Organizer(s): Tamara Neubauer (University of Vienna)
Chair(s): Murray J Leaf (U T Dallas)
Introduction: **TAMARA NEUBAUER** (University of Vienna)
RICHARD L WARMS (Texas State University - San Marcos)
LAWRENCE A KUZNAR (Indiana-Purdue U Fort Wayne)
ROBERT BOROFSKY (Hawaii Pacific)
SYDEL SILVERMAN (CUNY/WENNER-GREN)
DOUGLAS RAYBECK (Hamilton College)
Discussion
End of Session
- 8:00 AM-9:45 AM
- 4-021** **PRODUCING AND CONSUMING THE PUBLIC/PRIVATE BORDER: ETHNOGRAPHIES OF THE STATE** (Reviewed by Society for the Anthropology of North America) Room 410, 4th Floor
This session may be of particular interest to: P
Organizer(s): Jennifer L Erickson (University of Oregon) and Patrick J Hayden (University of Oregon)
Chair(s): Jennifer L Erickson (University of Oregon)
- 8:00 AM **ERIK P REAVELY** (UNC Chapel Hill) PERSONAL EXPERIENCE AS PUBLIC LABOR IN THE AGE OF NEOLIBERALISM
- 8:15 AM **BOONE W SHEAR** (UMass Amherst) NEOLIBERAL EDUCATION AND PUBLIC DISCOURSE
- 8:30 AM **TAMI R HILL** (University of Oregon) "PUBLIC DISCOURSES, PRIVATE SUFFERING: NEGOTIATING SERVICES TO LATIN AMERICAN SURVIVORS OF VIOLENCE AT A

-
- 8:45 AM U.S. TORTURE TREATMENT CENTER"
JENNIFER L ERICKSON (University of Oregon) NAVIGATING THE PUBLIC/PRIVATE BORDERLANDS: AN ANTHROPOLOGIST AMONG SOCIAL SERVICE AGENCIES AND REFUGEES IN FARGO
- 9:00 AM **PATRICK J HAYDEN** (University of Oregon) CONSTITUTING AND CONTESTING PUBLIC/PRIVATE: PUBLIC EMPLOYEES AND THE CARING STATE
- 9:15 AM Discussant: **JULIAN B BRASH** (The University of Toledo)
- 9:30 AM Discussion
- 9:45 AM End of Session
- 4-022** **PROFESSIONAL ETHICS AND THE SECURITY SECTOR: A DIALOGUE WITH THE LARGER ANTHROPOLOGICAL COMMUNITY** Grand Ballroom Salon A, 5th Floor
This session may be of particular interest to: P, S
Organizer(s): Monica L Schoch-Spana (Univ of Pittsburgh)
Chair(s): Robert D Albro (American University)
Panelist: **KERRY B FOSHER** (MCIA)
Panelist: **BERNARD GERT** (Dartmouth College)
Panelist: **HUGH GUSTERSON** (George Mason U)
Panelist: **THOMAS MAHNKEN** (Ofc of the Sec'y of Defense)
Panelist: **DENA K PLEMMONS** (University of California, San Diego)
Panelist: **DAVID H PRICE** (St Martin's University)
Panelist: **LAURIE RUSH** (US DOD)
End of Session
- 4-023** **RECONFIGURING SPACES IN PALESTINE AND ISRAEL** (Reviewed by Middle East Section) Washington, 1st Floor Courtyard Marriott
Chair(s): Robert R Sauders (Eastern Washington University)
8:00 AM **ROBERT R SAUDERS** (Eastern Washington University) THE NEW WRITING ON THE WALL: THE INTERNATIONALIZATION OF PALESTINIAN GRAFFITI ON THE ISRAELI SEPARATION BARRIER
8:15 AM **LIVIA WICK** (American University of Beirut) PERSEVERANCE UNDER CLOSURE IN PALESTINE
8:30 AM **Yael Warshel** (UCSD) NARRATIVE MEANINGS ACROSS MULTIPLE SITES OF CONFLICT
8:45 AM **KHALDUN BSHARA** (UC Irvine) A KEY AND BEYOND: PALESTINIAN MEMORABILIA IN THE ECONOMY OF RESISTANCE
9:00 AM **NA'AMAH RAZON** DECONSTRUCTING SPACE
9:15 AM Discussion
9:45 AM End of Session
- 4-024** **SHAPING RELIGIOUS COMMUNITIES: CONFLICTS, DIALOGUE, CONVERSIONS, AND DIFFERENCES** (Reviewed by Society for Anthropology of Religion) Grand Ballroom Salon D, 5th Floor
This session may be of particular interest to: P, CC, S
Organizer(s)/Chair(s): Edwin R Zehner
8:00 AM **JOHN P SCHAEFFER** (Wake Forest University) ON PILGRIMAGE: MUSIC, TOURISM, AND RELIGIOUS IDENTIFICATION IN MOROCCO
8:15 AM **JENELL L PARIS** GENDER DIFFERENCES IN THE COMMUNICATION OF CHRISTIAN CONVERSION NARRATIVES
8:30 AM **LAURIE L ZADNIK** (University of Toronto) SHIFTING FOCUS: THE TRANSPOSITION OF THE LDS FAITH IN MADANG, PAPUA NEW GUINEA
8:45 AM **EDWIN R ZEHNER** and PETERSEN, Jeffrey W. (Cornell University) CONFLICT AND CONVERSION IN MORMON-EVANGELICAL RELATIONS: TOWARD A MORE "ETHNOGRAPHIC" APPROACH
9:00 AM Discussion
9:45 AM End of Session

- 4-025** **SHIFTING BODIES: THE MIDDLE EAST AND BEYOND** (Reviewed by Middle East Section) Room 414, 4th Floor
Chair(s): Daniel Gilman (University of Texas)
- 8:00 AM **DEBORAH L DURHAM** (Sweet Briar College) and EROL, Pelin Onder (Ege Universitesi) AGING, WORK AND LEISURE, AND CLASS IN WESTERN TURKEY
- 8:15 AM **DANIEL GILMAN** (University of Texas) EGYPTIAN VOICES AND LEBANESE LOOKS: TALKING ABOUT BEAUTY AND POP MUSIC IN CAIRO
- 8:30 AM **SHERINE M HAFEZ** (University of California, Rive) WOMEN'S ISLAMIC ACTIVISM: RECONSIDERING DESIRE, RELIGION AND SECULARISM
- 8:45 AM **HABIBA BOUMLIK** FEMINISM AND CULTURAL RELATIVISM. THE HEADSCARF CONTROVERSY IN FRANCE AND THE "END" OF RELATIVISM
- 9:00 AM Discussion
- 9:45 AM End of Session
- 4-026** **SOCIAL CAPITAL AND HEALTH** (Reviewed by Society for Medical Anthropology) Liberty Ballroom A, 3rd Floor
Chair(s): Lissie Wahl (Global Health & Social Med-HMS)
- 8:00 AM **LISSIE WAHL** (Global Health & Social Med-HMS) "BRINGING THE FOLD" INTO HEALTH CARE: SOCIAL CAPITAL AND HEALTH CARE ACCESS IN A CITY OF GREATER BOSTON, MASSACHUSETTS, AND ALTO UCAYALI, PERÚ
- 8:15 AM **ALYSON J O'DANIEL** (University of Kentucky) "IT'S LIKE SOME KIND OF RUN AROUND": INSTITUTIONAL NETWORK STRENGTH AS A MECHANISM OF HEALTH
- 8:30 AM **MOLLY HARROD** (Wayne State University), LUBORSKY, Mark R (Wayne State University) and MOILANEN-MILLER, Heather A. (Wayne State University) DISPROVING OLD AGE STEREOTYPES: SOCIAL CAPITAL AND COMMUNITY PARTICIPATION AFTER HIP FRACTURE
- 8:45 AM **AZIZUR R MOLLA** (Grand Valley State University) SOCIO-CULTURAL DIMENSION OF RADON GAS IN TWO US CITIES – AN APPLIED MEDICAL ANTHROPOLOGY STUDY
- 9:00 AM Discussion
- 9:45 AM End of Session
- 4-027** **SOCIAL IDENTITIES AT INSTITUTIONAL INTERSECTIONS: CHILDREN, LANGUAGE, AND CULTURAL PATHWAYS** (Reviewed by Society for Linguistic Anthropology) Grand Ballroom Salon H, 5th Floor
This session may be of particular interest to: P, CC, S
Organizer(s): Karen Gainer Sirota (Rutgers University) and Ignasi Clemente (Hunter College CUNY)
Chair(s): Karen Gainer Sirota (Rutgers University)
- 8:00 AM **IGNASI CLEMENTE** (Hunter College CUNY) ONE CHILD IN PAIN, ONE "PATIENT" PARTY, AND TWO INTERLOCUTORS FOR THE CLINICIAN: CHILDREN AND PARENTS IN PEDIATRIC ENCOUNTERS
- 8:15 AM **KATHRYN M HOWARD** (Penn: GSE) APPEALING TO HIGHER AUTHORITIES: CHILDREN'S APPEALS TO ADULTS IN THE CONTEXT OF PEER ACTIVITIES
- 8:30 AM **KAREN GAINER SIROTA** (Rutgers University) EMBODYING STOICISM: FAMILY NARRATIVE AS INTERSUBJECTIVE PRACTICE AND CULTURAL CRITIQUE
- 8:45 AM Discussant: **JENNIFER F REYNOLDS** (University of South Carolina)
- 9:00 AM Discussant: **PAUL B GARRETT** (Temple U)
- 9:15 AM Discussion
- 9:45 AM End of Session
- 4-028** **STRUCTURES OF TREATMENT & SUPPORT IN HIV CARE** (Reviewed by Society for Medical Anthropology) Room 310, 3rd Floor
Chair(s): Janet W McGrath (Case Western Reserve university)
- 8:00 AM **JANET W MCGRATH** (Case Western Reserve University), MAFIGIRI, David K (Case Western Reserve U), RWABUKWALI, Charles B and WINCHESTER, Margaret S (Case Western Reserve University) THE SPECTRUM OF DISCLOSURE AMONG

- 8:15 AM **PEOPLE ON ANTIRETROVIRAL TREATMENT IN UGANDA**
FARAI MARAZI (University of Iowa) DETERMINANTS OF ADHERENCE TO ANTIRETROVIRAL THERAPY AMONG PEOPLE WITH HIV AND AIDS: A CASE STUDY OF A ZIMBABWEAN COMMUNITY
- 8:30 AM **TONI J COPELAND** (University of Alabama) SOCIAL SUPPORTERS AND FAMILY LIFE AMONG HIV-POSITIVE WOMEN IN NAIROBI, KENYA
- 8:45 AM **MARITA EIBL** (Michigan State University) PEPFAR CLINICS: THE ENDS OF DISTRIBUTION AND THE BEGINNINGS OF ACCESS
- 9:00 AM **MANJARI MAHAJAN** GOVERNING THROUGH THE NON-GOVERNMENTAL: SHIFTING EPISTEMIC AND POLITICAL TERRAIN IN INDIA'S AIDS EPIDEMIC
- 9:15 AM **JONATHAN S METCALFE** (Case Western Reserve U) THE MANAGEMENT OF HIV IN UNIMAGINABLE TIMES: EFFECTS OF A COLLAPSED ECONOMY IN HARARE, ZIMBABWE
- 9:30 AM Discussion
- 9:45 AM End of Session

4-029 **SUBJECTIVE EXPERIENCES AND COLLECTIVE SOLUTIONS: NEGOTIATING CAPITALIST WORK RELATIONS** (Reviewed by Society for the Anthropology of Work) [Room 409, 4th Floor](#)

- Chair(s): Tara A Eaton (Wayne State University)
- 8:00 AM **TARA A EATON** (Wayne State University) EXTENDING THE REACH OF ANTHROPOLOGICAL INQUIRY: UNDERSTANDING CULTURAL DIFFERENCE IN GLOBAL IT-BASED OFFSHORING AND OUTSOURCING
- 8:15 AM **MONICA A LINDH DE MONTOYA** (Stockholm Univ) DEMOCRACY THROUGH ENTERPRISE: THE WORK OF BUILDING BUSINESS ASSOCIATIONS IN BOSNIA
- 8:30 AM **ESRA OZKAN** FREUDIAN THEORIES IN THE DARWINIAN WORKPLACE: COACHING THE SELF, MANAGING THE CORPORATION
- 8:45 AM **BASAK CAN** (University of Pennsylvania) AN AFFECTIVE WAY OF DEALING WITH WORK: WORK-RELATED STORIES AND MEMORIES
- 9:00 AM **CLAUDINE M PIED** (CUNY Graduate Center) "WE'RE ALL OVERWORKED AND UNDERPAID": REVEALING CLASS ANGER IN THE CONSERVATIVE POLITICS OF A NEW ENGLAND TOWN MEETING
- 9:15 AM **CRAIG T BENTHAM** DECONSTRUCTING MASCULINITY, RECONSTRUCTING FATHERHOOD: AN ANALYSIS OF MASCULINITY AND FATHERHOOD AMONG SOUTHERN ONTARIO CONSTRUCTION WORKERS
- 9:30 AM **REBECCA ADKINS FLETCHER** (University of Kentucky) PART-TIME EMPLOYEES, FULL-TIME WORKERS: REINVENTING SERVICE WORK THROUGH EMPLOYEE DEVALUATION
- 9:45 AM End of Session

4-030 **THE END(S) OF CLASS: SOCIAL CLASS IN MULTIPLE CONTEXTS** (Reviewed by Council on Anthropology and Education) [Room 405, 4th Floor](#)

- Chair(s): Erin Horvat (Temple University)
- 8:00 AM **ERIN HORVAT** (Temple University), CUCCHIARA, Maia (Temple University) and PORTERFIELD, Laura K (Temple University) "BUT THEN YOU HAVE TO DEAL WITH THE DISTRICT": SCHOOL DISTRICT INSTITUTIONAL STRUCTURE AND ECONOMIC INTEGRATION
- 8:15 AM **LAURA K PORTERFIELD** (Temple University), CUCCHIARA, Maia (Temple University) and HORVAT, Erin (Temple University) NEIGHBORHOOD MATTERS: EXPLORING THE ROLE OF SOCIAL, POLITICAL AND SYMBOLIC CAPITAL IN NEIGHBORHOOD CONTEXT AND URBAN PUBLIC SCHOOL PARENTAL CHOICE
- 8:30 AM **JUDITH E KING-CALNEK** (United Nations International School) and GAL, Diane (State University of NY, Empire) A GLIMPSE INTO THE MAKING OF GLOBAL MINDS: THE INTERNATIONAL SCHOOL EXPERIENCE
- 8:45 AM **RUCHA AMBIKAR** (California Institute of Integral Studies) CLASS ASPIRATIONS IN HINDUTVA EDUCATION IN INDIA

- 9:00 AM **RUCHEETA V KULKARNI** (Arizona State University) PURSUING THE AMERICAN DREAM: LOW-INCOME MINORITY STUDENTS AT A COLLEGE PREPARATORY CHARTER SCHOOL WRITE "SUCCESS"
- 9:15 AM **SANAA RIAZ** (University of Arkansas) NEGOTIATED ISLAM: THE PRIVATE ISLAMIC EDUCATION IN KARACHI.
- 9:30 AM Discussion
- 9:45 AM End of Session
- 4-031** **THE END(S) OF POSTCOLONIAL SOVEREIGNTY** (Reviewed by Association for Political and Legal Anthropology) Room 401, 4th Floor
Organizer(s)/Chair(s): Yarimar Bonilla (University of Virginia)
- 8:00 AM Introduction: **YARIMAR BONILLA** (University of Virginia)
- 8:15 AM **GARY WILDER** (Pomona College) FEDERALISM REDUX: SELF-DETERMINATION AND THE LOGIC OF DECOLONIZATION
- 8:30 AM **MICHAEL RALPH** (New York University) TOWARD A THEORY OF "FRACTAL SOVEREIGNTY," IN SENEGAL
- 8:45 AM **YARIMAR BONILLA** (University of Virginia) "GUADELOUPE BELONGS TO US": RETHINKING AUTONOMY AND BELONGING IN THE FRENCH ANTILLES
- 9:00 AM Discussant: **MAYANTHI L FERNANDO** (University of California Santa Cruz)
- 9:15 AM Discussant: **JANET ROITMAN** (The New School for Social Rese)
- 9:30 AM Discussion
- 9:45 AM End of Session
- 4-032** **THE END/ENDS OF LAW: THE ANTHROPOLOGICAL STUDY OF LAW IN THE 21ST CENTURY** (Reviewed by Association for Political and Legal Anthropology) Juniper's, Mezzanine Level Courtyard Marriott
This session may be of particular interest to: P, CC, S
Organizer(s)/Chair(s): Marilyn J Gregerson (SIL International)
- 8:00 AM Introduction: **MARILYN J GREGERSON** (SIL International)
- 8:15 AM **JEFFERY L DEAL** (Water Missions International) TORTURE BY CIENG: ETHICAL THEORY MEETS SOCIAL PRACTICE AMONG THE DINKA AGAAR OF SOUTH SUDAN
- 8:30 AM **KARIN U FRIEDERIC** (U of Arizona) "LA LEY DEL MACHETE": FAMILY VIOLENCE AND LOCAL JUSTICE IN ECUADOR'S PLURINATIONALIST STATE
- 8:45 AM **DANIEL P STROUTHES** (Univ. of Wisconsin-Eau Claire) COMMUNALISM ARRIVES IN AN ABORIGINAL CANADIAN COMMUNITY
- 9:00 AM **PAK NUNG WONG** (Chinese Univ of Hong Kong) DISCURSIVE RESISTANCE TO JUSTICE IN A PHILIPPINE FRONTIER
- 9:15 AM **MARILYN J GREGERSON** (SIL International) LAW IN TRADITIONAL SOCIETIES: RENGAO AND TAMPUAN
- 9:30 AM Discussant: **MARK R GOODALE** (George Mason U)
- 9:45 AM End of Session
- 4-033** **THE FICTIONS OF KINSHIP: RELATEDNESS, MOBILITY AND GLOBAL CAPITAL** (Reviewed by Society for Urban, National and Transnational/Global Anthropology) Grand Ballroom Salon III, 1st Floor, Courtyard Marriott
This session may be of particular interest to: P, CC, S
Organizer(s): Mathangi Krishnamurthy (UNIVERSITY OF TEXAS AT AUSTIN)
Chair(s): Ruth E Toulson (Denison University)
- 8:00 AM **RUTH E TOULSON** (Denison University) WHOSE GRAVE TO FORGET TO SWEEP? MIGRATION, MEMORY AND THE RE-IMAGINING OF KINSHIP IN SINGAPORE
- 8:15 AM **S. ASHLEY KISTLER** (Rollins College) ALL IN THE JUNKAB'AL: MARKETING, KINSHIP, AND GLOBAL CAPITALISM IN SAN JUAN CHAMELCO, GUATEMALA
- 8:30 AM **MATHANGI KRISHNAMURTHY** (UNIVERSITY OF TEXAS AT AUSTIN) WE ARE FAMILY: RELOCATING KINSHIP AND RELATEDNESS IN THE INDIAN CALL CENTER
- 8:45 AM **GARRETT A McDOWELL** (Temple University) ¡QUE CHEVERE!: NIKKEI LATIN AMERICAN KINSHIP STRATEGIES

9:00 AM **FLEMMING DAUGAARD-HANSEN** (University of Florida) EXTENDING TRANSNATIONAL FAMILY NETWORKS AMONG BELIZEAN RETURNING MIGRANTS
9:15 AM Discussant: **ARA WILSON** (Duke U)
9:30 AM Discussion
9:45 AM End of Session

4-034 THE SOCIAL LIFE OF TREES: COMMUNITY RESILIENCE, COLLECTIVE ACTION, AND ENVIRONMENTAL BEHAVIOR (Reviewed by Anthropology and Environment Section) Grand Ballroom Salon B, 5th Floor

Chair(s): Keith G Tidball (Cornell University)
8:00 AM **RODOLFO TELLO** (American University) INDIGENOUS PEOPLES AND BIODIVERSITY IN TROPICAL FORESTS: REFRAMING OUR UNDERSTANDING OF INDIGENOUS ENVIRONMENTAL BEHAVIOR
8:15 AM Discussion
8:30 AM **KEITH G TIDBALL** (Cornell University) TREES AND REBIRTH: RITUAL AND SYMBOL IN COMMUNITY-BASED URBAN REFORESTATION RECOVERY EFFORTS IN POST-KATRINA NEW ORLEANS
8:45 AM Discussion
9:45 AM End of Session

4-035 TOWARDS AN ANTHROPOLOGY OF INTERNATIONAL INTERVENTION

(Reviewed by Association for Political and Legal Anthropology) Room 413, 4th Floor
Organizer(s): Andrew Gilbert (University of Toronto) and Jane K Cowan (University of Sussex)
Chair(s): Kimberley A Coles (U Redlands)
Introduction
8:00 AM
8:15 AM **JANE K COWAN** (University of Sussex) ANOTHER KIND OF INTERNATIONAL INTERVENTION: INTERNATIONALISTS AT THE LEAGUE OF NATIONS
8:30 AM **ANDREW GILBERT** (University of Toronto) THE POLITICS OF IMPARTIALITY AND THE INTERVENTION ENCOUNTER IN POSTWAR BOSNIA-HERZEGOVINA
8:45 AM **ERICA C JAMES** (Massachusetts Institute of Technology) BROKERING BARE LIFE: "BUREAUCRAFT" AND THE SOCIAL LIFE OF AID IN HAITI
9:00 AM Discussant: **LORI A ALLEN** (University of Cambridge)
9:15 AM Discussion
9:45 AM End of Session

4-036 TRANSNATIONAL FAMILY LIFE AND INTERNAL MIGRATION: CONTINUITY OR CHANGE? (Reviewed by Society for Urban, National and Transnational/Global Anthropology) Grand Ballroom Salon L, 5th Floor

This session may be of particular interest to: P, S
Organizer(s)/Chair(s): Cati M Coe (Rutgers University, Camden)
8:00 AM **BRUCE WHITEHOUSE** (Lehigh University) BRIDGING THE DISTANCE: A COMPARISON OF DOMESTIC AND TRANSNATIONAL SPLIT HOUSEHOLDS IN BAMAKO, MALI AND BRAZZAVILLE, CONGO
8:15 AM **KAREN FOG OLWIG** (U of Copenhagen) MOBILE CHILDREN AND FLEXIBLE HOMES: CHILDREN'S ROLE IN CARIBBEAN MIGRATION
8:30 AM **DAVID G KEYES** (University of California, San Diego) STABILITY BEGETS STABILITY: IMMIGRATION, NEW DESTINATIONS, AND FAMILY REUNIFICATION
8:45 AM **SUSAN J TERRIO** (Georgetown U) SEPARATED CHILDREN AND FAMILIES IN FRANCE AND THE U.S.
9:00 AM **CATI M COE** (Rutgers University, Camden) WHAT IS THE IMPACT OF TRANSNATIONAL MIGRATION ON MOTHERS WHO STAY? A COMPARISON WITH INTERNAL MIGRANTS IN A SMALL TOWN IN GHANA
9:15 AM Discussant: **MICHELE R GAMBURD** (Portland State)
9:30 AM Discussion
9:45 AM End of Session

4-037

TRUST AND MARKETS. INVESTIGATING SOCIAL AND CULTURAL DIMENSIONS OF TRUST (Reviewed by American Ethnological Society) Room 502, 5th Floor

This session may be of particular interest to: P, CC, S

Organizer(s): Benjamin B Rubbers and Timm Lau (King's College Cambridge)

Chair(s): John C Harriss

8:00 AM

MALGORZATA CIESELSKA (Copenhagen Business School) TRUST IN OPEN SOURCE-BUSINESS HYBRID STRUCTURES IN SOFTWARE PRODUCTION

8:15 AM

MARC A BRIGHTMAN (University of Oxford) TRUST AND PAYMENT FOR ECOSYSTEM SERVICES AMONG THE INDIGENOUS PEOPLES OF THE GUIANAS.

8:30 AM

BENJAMIN B RUBBERS TRUST, NETWORKS, AND SUCCESS AMONG EUROPEAN AND CONGOLESE TRADERS IN KATANGA, CONGO-KINSHASA. A COMPARATIVE ANALYSIS

8:45 AM

HORACIO M ORTIZ "TRUST" AND THE CONSTITUTION OF "PERSONALITIES" IN COMMERCIAL RELATIONS BETWEEN BROKERS AND FUND MANAGERS

9:00 AM

TIMM LAU (King's College Cambridge) THE MEDIATION OF AGENCY AND TRUST THROUGH OBJECTS IN THE TIBETAN ITINERANT TRADE IN INDIA

9:15 AM

CHRISTINE M HEGEL-CANTARELLA (CUNY Graduate Center) PERILOUS TRADE: TRUST, LAW AND THE MARKET IN EGYPT

9:30 AM

Discussion

9:45 AM

End of Session

4-038

VIRTUAL WAR AND MAGICAL DEATH: TECHNOLOGIES AND IMAGINARIES FOR KILLING AND TERROR (Reviewed by Association for Africanist Anthropology) Liberty Ballroom B, 3rd Floor

This session may be of particular interest to: P, CC, S

Organizer(s)/Chair(s): Neil L Whitehead (Univ of Wisconsin-Madison), Sverker Finnstrom (Stockholm University) and Koen Stroeken (University of Ghent)

8:00 AM

ROBERTSON ALLEN (University of Washington) VIRTUAL CITIZEN-SOLDIERS: U.S. ARMY VIDEO GAME DESIGNERS GO TO BASIC COMBAT TRAINING

8:15 AM

MATTHEW M SUMERA MUSIC, AESTHETICS, AND THE TECHNOLOGIES OF ONLINE WAR

8:30 AM

VICTORIA D SANFORD (Lehman College-CUNY) PROPAGANDA, GANGS AND SOCIAL CLEANSING IN GUATEMALA

8:45 AM

Break

9:00 AM

ROBERTO J GONZALEZ (San Jose State University) "FORECASTING" INSURGENCY IN IRAQ AND AFGHANISTAN

9:15 AM

R BRIAN FERGUSON (Rutgers-Newark) ANTHROPOLOGY AS WE KNOW IT—A CASUALTY OF WAR?

9:30 AM

KOEN STROEKEN (University of Ghent) WHY KILL FOR MAGIC?

9:45 AM

SVERKER FINNSTROM (Stockholm University) HUMANITARIAN DEATH? THE LORD'S RESISTANCE ARMY (UGANDA) AND INTERNATIONAL INTERVENTIONS AS MAGICAL TERROR

10:00 AM

Break

10:15 AM

JEFFREY A SLUKA (Massey U, New Zealand) CYBER-WAR IN THE TRIBAL ZONE: AIRSTRIKES, DRONES, AND CIVILIAN CASUALTIES IN THE "WAR ON TERRORISM" IN AFGHANISTAN AND PAKISTAN

10:30 AM

ANTONIUS C ROBBERN (Utrecht University) CHAOS AND THE TECHNO-IMAGINARY OF COMBAT

10:45 AM

NEIL L WHITEHEAD (Univ of Wisconsin-Madison) TORTURE-SCAPE: HTS AS HUMAN TERROR SYSTEM—DEPLOYING ETHNOGRAPHY AND TORTURE

11:00 AM

Discussion

11:45 AM

End of Session

- 4-039** **Invited Session: WEAVING ACROSS TIME AND SPACE: THE POLITICAL ECONOMY OF TEXTILES** (AAA Executive Program Committee) Independence Ballroom II, 3rd Floor
This session may be of particular interest to: P, S
Organizer(s): Walter E Little (SUNY Albany) and Patricia A McAnany (UNC, Chapel Hill)
Chair(s): Walter E Little (SUNY Albany)
- 8:00 AM **CHRISTINA T HALPERIN** (University of Illinois Champaign-Urbana) CLASSIC MAYA TEXTILE POLITICAL ECONOMIES: AN OBJECT HISTORY APPROACH
- 8:15 AM **KATHY A M'CLOSKEY** (U of Windsor - Ontario, Canada) NAVAJO WEAVERS AND WOOLGROWERS: HISTORICIZING ENVIRONMENTAL, GENDERED AND GLOBALIZED INJUSTICE
- 8:30 AM **B LYNNE MILGRAM** (Ontario C of Art and Design) RE-COMMUNITIZING WORK, RECRAFTING DESIGN: PIÑA TEXTILE PRODUCTION, GENDER AND ENTREPRENEURSHIP IN THE CENTRAL PHILIPPINES
- 8:45 AM Discussion
- 9:00 AM **RUDI COLLOREDO-MANSFELD** (UNC-Chapel Hill) and ANTROSIO, Jason (Hartwick College) TEXTILES, IDEAS AND COMMODITIES IN THE MAKING OF A PUBLIC ECONOMY
- 9:15 AM **LAURA L COCHRANE** (Central Michigan University) EXCHANGE WITHOUT BROKERS: WEAVER-CLIENT RELATIONSHIPS IN SENEGAL
- 9:30 AM Discussion
- 9:45 AM End of Session
- 4-039A** **ANTHROPOLOGIES OF DISASTERS, DISEASES, AND DISPLACEMENTS**
(Reviewed by AAA Executive Program Committee) Liberty C, 3rd Floor
Chair(s): Meredith M Feike (Department of Geography and Anthropology, Louisiana State University)
- 8:00 AM **MEREDITH M FEIKE** (Department of Geography and Anthropology, Louisiana State University) THE ANTHROPOLOGY OF DISASTER RESILIENCE: UNDERSTANDING COMMUNICATIVE RATIONALITY AND THE ROLE OF SOCIAL CAPITAL
- 8:15 AM **JULIE K MALDONADO** CLIMATE-INFLUENCED FORCED DISPLACEMENT: A SOCIAL DISASTER
- 8:30 AM **KENNETH C MAES** (Emory University), BROWN, Peter J (Emory Univ) and HADLEY, Craig A (Emory University) THE PERSISTENCE OF ALTRUISTIC CAREGIVING IN TIMES OF ECONOMIC INSECURITY: THE CASE OF VOLUNTEER AIDS CAREGIVERS IN ADDIS ABABA, ETHIOPIA
- 8:45 AM **FATIMA TOUMA** (UMBC) AN ETHNOGRAPHIC STUDY OF AN IRAQI REFUGEE COMMUNITY IN BALTIMORE CITY
- 9:00 AM **RUPAL SATRA** (student) and PATIL, Crystal L (UIC) THE SPACE WITHIN SICKLE CELL DISEASE
- 9:15 AM **BRIAN W LAGOTTE** (University of Wisconsin—Madison) PRODUCT V. PROCESS: SOCIAL CHANGE THROUGH ETHNOGRAPHY
- 9:30 AM Discussion
- 9:45 PM End of Session
- 4-040** **AXES OF DISPOSSESSION—CONFLICT, IDENTITY AND THE NEOLIBERAL ECONOMY IN SOUTH ASIA** (Reviewed by Society for Cultural Anthropology) Room 411, 4th Floor
This session may be of particular interest to: P, S
Organizer(s): Preeti Sampat (CUNY Graduate Center) and Ahilan A Kadirgamar
Chair(s): Balmurli Natrajan (William Paterson University)
- 8:00 AM Introduction: **BALMURLI NATRAJAN** (William Paterson University)
- 8:15 AM **AHILAN A KADIRGAMAR** ARMED CONFLICT, DEVELOPMENT AND THE QUESTION OF LAND IN SRI LANKA
- 8:30 AM **SVATI P SHAH** (University of Massachusetts, Amherst) "VIBRANT GUJARAT" GOES

- 8:45 AM GLOBAL: THE NEW DIASPORIC POLITICS OF PROSPERITY
MANGALIKADE DE SILVA CRIMINALIZED MINORITIES, MINOR CRIMINALS: EVERYDAY AND GLOBAL TERROR IN THE UNDERBELLY OF SRI LANKAN DEMOCRACY
- 9:00 AM **VIVEK SRINIVASAN** PUBLIC SERVICES IN AN ERA OF DEMOCRATIZATION AND NEOLIBERALISM: LESSONS FROM TAMIL NADU
- 9:15 AM Discussant: **WILLIAM F FISHER** (Clark U)
- 9:30 AM Discussion
- 9:45 AM Break
- 10:00 AM **CHRISTINA H HARRIS** (CUNY Graduate Center) DISPOSSESSION, GEOGRAPHICAL BLINDSPOTS, AND THE QUEST FOR COHERENCE IN THE INDO-SINO-NEPAL BORDERLANDS
- 10:15 AM **PREETI SAMPAT** (CUNY Graduate Center) and **SINGH, Simpreet** (GBGB) LOCAL DISPOSSESSIONS FOR GLOBAL VISIONS—DEMOLITION, DISPLACEMENT AND SPECIAL ECONOMIC ZONES IN AND AROUND MUMBAI CITY
- 10:30 AM **SARASJ MAJUMDER** (Rutgers University) “PEASANTS” AGAINST THE NANO? NEOLIBERAL INDUSTRIALIZATION AND THE LAND QUESTION IN MARXIST WEST BENGAL, INDIA
- 10:45 AM **DAVID A KIDECKEL** (Central Connecticut State U) PERFORMING LOSS: CITIZENSHIP CONCEPTIONS, GLOBALIZATION, AND POLITICAL PROTEST IN KERALA, INDIA
- 11:00 AM Discussant: **JOHN C HARRISS**
- 11:15 AM Discussion
- 11:45 AM End of Session

4-041

ECOSYSTEM-BASED PLANNING: FROM THEORY TO PRACTICE (Reviewed by National Association for the Practice of Anthropology) Room 307, 3rd Floor
This session may be of particular interest to: P

- Organizer(s)/Chair(s): Patricia M Clay (NOAA Fisheries) and Manuel Valdes-Pizzini
- 8:00 AM **PATRICIA PINTO DA SILVA** (NOAA Fisheries) COLLABORATIVE FISHERIES MANAGEMENT AND THE SHIFT TO ECOSYSTEM BASED MANAGEMENT IN THE NORTHEAST U.S.
- 8:15 AM **SHIRLEY FISKE** (Adjunct Prof/Consultant) EBFMPS – IMPACTS ON WHAT?
- 8:30 AM **KATE M BIGNEY** Wilner (Dalhousie University) COASTAL COMMUNITIES AND INTEGRATED MANAGEMENT: A CRITICAL POLICY ANALYSIS
- 8:45 AM **LEE K CERVENY** SCIENCE AND INTERDISCIPLINARY TEAMS IN THE U.S. FOREST SERVICE: ECOSYSTEM MANAGEMENT IN ACTION
- 9:00 AM **THOMAS F THORNTON** (Oxford University) MANAGING NATURAL CAPITAL: SOUTHEAST ALASKA NATIVE EXPERIENCES BEFORE AND AFTER LAND CLAIMS
- 9:15 AM Discussion
- 9:45 AM Break
- 10:00 AM **MADELEINE I HALL-ARBER** (MIT Sea Grant College Program) LOCATING KNOWLEDGE OF THE ECOSYSTEM: MANAGING FISHERIES IN THE GULF OF MAINE
- 10:15 AM **JULIA OLSON** (NE Fisheries Science Center) PRODUCING NATURE AND ENACTING DIFFERENCE IN ECOSYSTEM-BASED FISHERIES MANAGEMENT
- 10:30 AM **MANUEL VALDES-PIZZINI** CONNECTING HUMANS TO “NATURAL ECOSYSTEMS” IN TROPICAL FISHERIES: ANTHROPOLOGY AND ECOSYSTEM BASED MANAGEMENT IN PUERTO RICO
- 10:45 AM **PATRICIA M CLAY** (NOAA Fisheries) AMONG ACADEMIC ROOTS, LEGAL REQUIREMENTS AND THE PRACTICALITIES OF MANAGEMENT – WHERE IS THE SOCIAL SCIENCE IN NOAA FISHERIES ECOSYSTEM-BASED MANAGEMENT (EBM)?
- 11:00 AM **JUDY WHITEHEAD** (U of Lethbridge) RACE, SCHEDULED TRIBES AND ACCUMULATION BY DISPOSSESSION: HISTORICAL AND GENEALOGICAL PERSPECTIVES
- 11:45 AM End of Session

- 4-042** **ETHNOGRAPHIES OF CONSCIOUSNESS** (Reviewed by Society for Cultural Anthropology) Grand Ballroom Salon K, 5th Floor
This session may be of particular interest to: P, CC, S
Organizer(s)/Chair(s): Joshua B Fisher (University of Oregon)
- 8:00 AM **CARLOTA McALLISTER** (York University) THEOLOGIZING HISTORICAL CONSCIOUSNESS, HISTORICIZING THE CHRISTIAN CONSCIENCE: JESUITS AS AGENTS OF CONCIENCIA IN THE CENTRAL AMERICAN REVOLUTIONS
- 8:15 AM **LAURA C NELSON** (CSU East Bay) PERSONAL/POLITICAL CONSCIOUSNESS: SOUTH KOREAN WOMEN CONFRONT BREAST CANCER
- 8:30 AM **SARAH D PHILLIPS** (Indiana U, Bloomington) "HOW ARE THOSE 'DISABLED PEOPLE?'" ETHNOGRAPHIC PERSPECTIVES ON DISABILITY CONSCIOUSNESS IN POSTSOCIALIST SPACES
- 8:45 AM **ALETTA BIRSACK** (University of Oregon) CONSCIOUSNESS IN MELANESIAN CARGO CULTS: VERNACULARIZED RESPONSES TO THE WHITE WORLD
- 9:00 AM **LETICIA M VELOSO** (Universidade Federal Fluminense) and PORTILHO, Fatima (CPDA/UFRJ) CONSUMERISM, ENVIRONMENTALISM, AND POLITICS: THE PARADOXES OF CONSCIOUSNESS AND CONSUMPTION IN BRAZIL
- 9:15 AM **JOSHUA B FISHER** (University of Oregon) "YOU GO TO WORK WITH THE GOVERNMENT YOU HAVE, NOT THE GOVERNMENT YOU WANT!" (NGOIZATION VIA LEGAL CONSCIOUSNESS IN A NORTH CAROLINA FAITH-BASED COMMUNITY)
- 9:30 AM Discussant: **JOHN BURDICK** (Syracuse University)
- 9:45 AM Break
- 10:00 AM **SIDNEY PERUTZ** (Perutz Enterprises) BEING A WOMAN OF A "NEW ECONOMY" PUEBLO
- 10:15 AM **OYKU POTUOGLU-COOK** (Duke University) PERFORMING CIVIL SOCIETY AND MOLDING CONSCIOUSNESS IN ISTANBUL, THE 2010 CULTURAL CAPITAL OF EUROPE
- 10:30 AM **BAYARD E LYONS** THE CHALLENGES OF NATIONAL CONSCIOUSNESS IN CYPRUS: CONSIDERING ONE TURKISH CYPRIOT YOUTH'S ACCOUNT
- 10:45 AM **CHRISTA S AMOUREUX** (San Francisco State) "ACTIVISTS AND PUSHERS: NEGOTIATING CONTENTION"
- 11:00 AM **JUAN M ARBONA** INDIGENOUS TERRITORIALITIES AND MEMORIES IN THE ORGANIZATION OF LOCAL POLITICAL SPACES: THE URBAN NEIGHBORHOOD VILLA INGENIO, EL ALTO, BOLIVIA
- 11:15 AM Discussant: **JEFFREY S JURIS** (Arizona State University)
- 11:30 AM Discussion
- 11:45 AM End of Session

- 4-043** **Invited Session: GOOD SPIRIT, GOOD MEDICINE: FOUNDATIONS OF HEALING IN CARIBBEAN RELIGIONS** (Society for the Anthropology of Consciousness, Society for Latin American and Caribbean Anthropology) Room 306, 3rd Floor
This session may be of particular interest to: P, CC, S
Organizer(s): George E Brandon (CUNY Medical School) and Leslie G Desmangles (Trinity College, Hartford CT)
Chair(s): George E Brandon (CUNY Medical School)
- 8:00 AM **STEPHEN D GLAZIER** (University of Nebraska-Lincoln) "CRYPTIC POTENCY": SIXTEEN COWRIES AND HEALING IN TRINIDAD
- 8:15 AM **ALICE BALDWIN-JONES** (Columbia University Teachers C) FOUNDATIONS OF HEALING AMONG THE JAMAICAN ACCOMPONG MAROONS
- 8:30 AM **RAQUEL ROMBERG** (Temple University) SENSING THE SPIRITS: THE HEALING DRAMA AND POETICS OF BRUJERÍA RITUALS
- 8:45 AM Discussant: **JOSEPH M MURPHY** (Georgetown University)
- 9:00 AM Discussion
- 9:30 AM **TERRY E REY** (Temple University) THE INDIGENIZATION OF FAITH HEALING IN

- 9:45 AM HAITIAN CHRISTIANITY: MISSION ÉVANGÉLIQUE DU CHRISTIANISME
 Discussant: **LESLIE G DESMANGLES** (Trinity College, Hartford CT)
- 10:00 AM Discussion
- 10:15 AM Break
- 10:30 AM **KENNETH ROUNTON** (Wesleyan University) MEMORIES OF AFFLICTION: SPIRIT MEDIUMS AND THE SILENCING OF THE PAST
- 10:45 AM **WADE R GLENN** (Tulane University) TRADITIONAL MEDICINE FOR THE ILLS OF MODERNITY: THE CULT OF MARIA LIONZA IN VENEZUELA
- 11:00 AM Discussant: **GEORGE E BRANDON** (CUNY Medical School)
- 11:15 AM Discussion
- 11:45 AM End of Session

4-044 **IDENTITY AND MATERIALITY** (Reviewed by General Anthropology Division)
Room 415, 4th Floor

This session may be of particular interest to: P, S

- Organizer(s)/Chair(s): Emily S K Anderson (Yale University)
- Introduction: **EMILY S K ANDERSON** (Yale University)
- 8:00 AM **JOLIE N NAHIGIAN** (The University of Chicago) EMBODIED IDENTITY: FOOD AND SELF-FASHIONING IN AMERICAN RESTAURANTS
- 8:15 AM **SARAH C MURRAY** MACEDONIANISM AND THE CONSTRUCTION OF ARCHITECTURAL IDENTITY IN THE HOUSE OF THE FAUN AT POMPEII
- 8:30 AM **COLIN TOWNSEND** INSIDE OYOTUNJI: THE ROLE OF INTERNET MEDIA IN THE YORUBA REVIVALIST MOVEMENT
- 8:45 AM **TERESA P RACZEK** (University of New Hampshire) COLLECTING THE SCATTERED REMAINS OF THE PAST: MATERIALITY AND MEMORY IN RAJASTHAN, INDIA
- 9:00 AM **HEATHER HURST** (Yale University) PAINTING THE LA SUFRICAYA PALACE: THE NEW TEOTIHUACAN-MAYA STYLE MURAL ARTISTS OF THE FOURTH CENTURY
- 9:15 AM Discussion
- 9:30 AM Break
- 9:45 AM **EMILY S K ANDERSON** (Yale University) MAKING NEW FACES: EARLY CRETAN SEALS AS ALTERNATIVE EMBODIMENTS OF SOCIAL IDENTITY
- 10:00 AM **HIROFUMI KATSUNO** (University of Hawai'i, Manoa) ROBOTIC HUMANITY: IDENTITY AND MATERIALITY IN ROBOT-BUILDING IN CONTEMPORARY JAPAN
- 10:15 AM **SCOTT FRANK** (Institute for the Study of the American West) ARE YOU READY FOR YOUR CLOSE UP? POLYSEMIC MATERIALITY AND THE HOLLYWOOD HEADSHOT
- 10:30 AM **MASHA NAKHSHINA** (University of Aberdeen) "WITHOUT THE BAKERY THERE IS LESS REASON TO COME BACK TO THE VILLAGE NOW..." "PRODUCTION OF BREAD IN KUZOMEN" AS A SOURCE OF LOCAL IDENTITY
- 10:45 AM **MONICA UDVARDY** (University of Kentucky) INSATIABLE IMAGININGS: GLOBAL ART TRAFFICKING AND THE SHIFTING IDENTITIES OF KENYAN MIJIKENDA MEMORIAL STATUES (VIGANGO)
- 11:00 AM Discussion
- 11:15 AM Break
- 11:45 AM End of Session

4-045 **LOSS AND VALUE IN SCIENTIFIC AND MEDICAL BREAKTHROUGHS**
 (Reviewed by Society for Medical Anthropology) Independence Ballroom 1, 3rd Floor

This session may be of particular interest to: S

- Organizer(s): Alexandra A. Choby and Ian Whitmarsh (UC San Francisco)
- Chair(s): Joao Biehl (Princeton)
- 8:00 AM **DEBORAH R GORDON** (UC San Francisco) "THEY SAY THERE'S GONNA' BE A REVO-LUTION...": WAITING FOR THE GENOMICS TSUNAMI
- 8:15 AM **IAN WHITMARSH** (UC San Francisco) THE STRANGE SPACE OF "CULTURE" IN THE ERA OF "POSTGENOMICS"
- 8:30 AM **HANNAH H VOORHEES** (University of Pennsylvania) THE MORALITY OF MONITORING: ARCTIC ACCUMULATION OF POPS, INDIGENOUS SUBSISTENCE,

-
- 8:45 AM AND THE SUSPENSION OF SCIENTIFIC INTERVENTION
ALEXANDRA A. CHOBY IMAGINING A PLACE FOR THE SYMPTOM: DSM V, THE NEUROLOGICAL OTHER, AND THE NEW SOMATOFORM DISORDERS
- 9:00 AM **TALIA DAN-COHEN** NOVELTY AS DIFFERENCE: ANTHROPOLOGY'S ATTRACTION TO SCIENTIFIC DISCOVERY
- 9:15 AM Discussant: **ADRIANA M PETRYNA** (University of Pennsylvania)
- 9:30 AM Discussion
- 9:45 AM Break
- 10:00 AM **CHRIS GARCES** (Princeton University) TECHNOLOGIES OF THE INVISIBLE: FROM BIOMEDICAL FORECLOSURES TO CATHOLIC MEDICAL CHARITIES
- 10:15 AM **SHERINE F HAMDY** (Brown University) TRANSPLANTING GOD'S PROPERTY? CONTESTING ORGAN TRANSPLANTATION AS A MEDICAL BREAKTHROUGH IN EGYPT
- 10:30 AM **LARA R BRAFF** (University of Chicago) RELATIVE FORECLOSURES? EGG DONATION IN MEXICO CITY
- 10:45 AM **MEGAN CROWLEY-MATOKA** (U Pittsburgh/U Chicago) BREAKTHROUGH, BULLY PULPIT OR BACKWATER? UNCERTAIN CLAIMS AND DISDAINED TERRAIN IN PAIN MEDICINE
- 11:00 AM **CLARA Y HAN** (Johns Hopkins University) BETWEEN OPENNESS AND VULNERABILITY: ECONOMY, THE SEXED BODY, AND THE DISPERSAL OF DEPRESSION IN SANTIAGO, CHILE
- 11:15 AM Discussant: **S. LOCHLANN JAIN** (Oxidate Wkg Group/Stanford)
- 11:30 AM Discussion
- 11:45 AM End of Session

4-046 **Invited Roundtable: PURPOSES, CHALLENGES, AND FUTURES OF ETHNOGRAPHIC RESEARCH AND WRITING** (AAA Executive Program Committee) Room 304, 3rd Floor

This session may be of particular interest to: P, CC, S
Organizer(s)/Chair(s): Vanessa L Fong (Harvard University)

8:00 AM-11:45 AM Introduction: **VANESSA L FONG** (Harvard University)

RUTH BEHAR (University of Michigan)

Discussion

JOAO BIEHL (Princeton)

Discussion

NICOLE CONSTABLE (University of Pittsburgh)

Discussion

Break

MARCIA C INHORN (Yale U)

Discussion

TANYA M LUHRMANN (Stanford University)

Discussion

CATHERINE LUTZ (Brown U)

Discussion

4-047 **STUDYING FOR THE PART: SCHOOLING, EDUCATION, AND ASPIRATIONS OF SOCIAL MOBILITY** (Reviewed by Council on Anthropology and Education) Room 403, 4th Floor

This session may be of particular interest to: P, CC, S

Organizer(s): Andria D Timmer (University of Iowa)

Chair(s): Lavanya Murali Proctor (The University of Iowa)

8:00 AM **CINDEE J CALTON** (University of Iowa) LANGUAGE IDEOLOGY IN THE AMERICAN SIGN LANGUAGE CLASSROOM

8:15 AM **LAVANYA MURALI PROCTOR** (The University of Iowa) "UPPER-CLASS GIRLS DO BAD THINGS": SCHOOLCHILDREN SPEAK ON CLASS, MOBILITY, AND DIFFERENCE

8:30 AM **JOYOJEET PAL** (CIS, University of Washington) PERCEPTIONS OF TECHNOLOGY

- AND SOCIAL MOBILITY AMONG PARENTS AROUND RURAL SCHOOLS' COMPUTER CENTERS IN KARNATAKA
- 8:45 AM **KIRSTIN SWAGMAN** (University of Michigan) ORGANIZING LANGUAGE AND RANKING STUDENTS: LINGUISTIC FUNCTION AND CLASSROOM PRACTICE IN BOSNIA AND HERZEGOVINA
- 9:00 AM Discussant: **CHAISE LADOUA** (Hamilton College)
- 9:15 AM Discussion
- 9:30 AM Break
- 9:45 AM **SANGEETA KAMAT** (UMass Amherst) THE NEOLIBERAL DREAM FACTORY: EDUCATION AND THE PRODUCTION OF CLASS INEQUALITY IN INDIA
- 10:00 AM **SPYROS THEMELIS** (Institute of Education, London) EDUCATION FOR ALL, SOCIAL MOBILITY FOR THE FEW AND MERITOCRACY FOR NONE: CONCEPTUALIZING AND EXPLAINING THE FAILURE OF EDUCATION TO PROMOTE SOCIAL MOBILITY IN GREECE.
- 10:15 AM **ANDRIA D TIMMER** (University of Iowa) THE PROBLEM OF "GYPSINESS": EDUCATION FOR HUNGARY'S "UNDERCLASS"
- 10:30 AM Discussion
- 10:45 AM **AMANDA W JOHNSON** (University of Massachusetts Amherst) FREEDOM ON THE MOVE: BLACK POLITICAL DISCOURSES ON PUBLIC EDUCATION IN THE U.S.
- 11:00 AM Discussant: **SUSAN SHEPLER** (American University)
- 11:15 AM Discussion
- 11:45 AM End of Session

4-048

TO REPORT OR NOT TO REPORT: NATIVE AMERICAN WARFARE, ENVIRONMENTAL DEGRADATION AND THE ANTHROPOLOGIST'S DILEMMA (Reviewed by General Anthropology Division) [Grand Ballroom Salon I, 5th Floor](#)

This session may be of particular interest to: P, CC, S

Organizer(s): Richard J Chacon (Winthrop University) and Ruben G Mendoza (CSU Monterey Bay)

Chair(s): Elizabeth N Arkush (University of Virginia)

- 8:00 AM **CHRISTOPHER W SCHMIDT** ETHICAL AND POLITICAL RAMIFICATIONS OF THE REPORTING/NON-REPORTING OF NATIVE AMERICAN RITUALIZED VIOLENCE.
- 8:15 AM **CHARLES R COBB** and **STEADMAN**, Dawnie W (Binghamton University, SUNY) RESEARCHING IMAGES AND WITNESSING VIOLENCE IN SOUTHEASTERN NORTH AMERICA
- 8:30 AM **BROOKE M BAUER** (Catawba) THE YAMASEE WAR: A NATIVE AMERICAN ARMED RESPONSE TO COLONIALISM
- 8:45 AM **KITTY F EMERY** (Florida Museum of Nat. History) MAYA HUNTING SUSTAINABILITY: PERSPECTIVES FROM PAST AND PRESENT
- 9:00 AM **BRENT KS WOODFILL** (University of Louisiana at Lafayette) and **DEMAREST**, Arthur A (Vanderbilt) SYMPATHETIC ETHNOCENTRISM AND THE SELF-REPRESSION OF Q'EQCHI' MAYA CULTURE
- 9:15 AM **RUBEN G MENDOZA** (CSU Monterey Bay) ON THE DEMOGRAPHY OF DENIAL: QUANTIFYING BLOOD TRIBUTE, DOCUMENTING ABORIGINAL WARFARE, AND SAVORING CANNIBALISM AND PERSPECTIVISM IN THE AMERICAS
- 9:30 AM Break
- 9:45 AM **JOHN W HOOPES** IN SEARCH OF METAPHORS: LONG-TERM PERSPECTIVES ON NATIVE ALTERATION OF NATURAL HABITATS AND ENVIRONMENTS IN LATIN AMERICA
- 10:00 AM **ELIZABETH N ARKUSH** (University of Virginia) THE ANDEAN PAST AFTER SENDERO: VIOLENCE, INDIGENEITY, AND ARCHAEOLOGICAL INTERPRETATION
- 10:15 AM **RICHARD J CHACON** (Winthrop University) DO AMAZONIAN BLOWGUN HUNTERS FORAGE WITH SUSTAINABILITY IN MIND?
- 10:30 AM **THOMAS GREGOR** (Vanderbilt U) THE DARKNESS IN EL DORADO CONTROVERSY AND ITS IMPACT ON ANTHROPOLOGY

- 10:45 AM Discussant: **ANTONIO R CHAVARRIA** (MIAC/Lab of Anthropology)
 11:00 AM Discussant: **ROBERT L CARNEIRO** (Amer Museum of Natural History)
 11:15 AM Discussion
 11:45 AM End of Session
- 4-050** **THE END(S) OF ENGAGEMENT: THE ETHICS AND ANALYTICS OF DETACHMENT** (Reviewed by General Anthropology Division) Grand Ballroom Salon C, 5th Floor
This session may be of particular interest to: P, S
 Organizer(s): Matei Candea (Durham University), Joanna C Cook (Cambridge U) and Catherine Trundle (University of Cambridge)
 Chair(s): Joanna C Cook (Cambridge U)
 Introduction: **MATEI CANDEA** (Durham University)
 8:00 AM **MARYON McDONALD** (Social Anthropology, Cambridge) ON THE DIFFICULTIES OF DETACHMENT
 8:15 AM
 8:30 AM **PENELOPE M HARVEY** (U of Manchester) and KNOX, Hannah C (University of Manchester) PASSIONATE DETACHMENTS IN ENGINEERING PRACTICE – ON THE ETHICS OF NOT MAKING A DIFFERENCE.
 8:45 AM Discussion
 9:00 AM **CAROLINE HUMPHREY** (Cambridge U) COSMOPOLITANISM, DETACHMENT AND THE CITY
 9:15 AM **THOMAS G YARROW** (University of Manchester) MAINTAINING INDEPENDENCE: PERSONAL RELATIONS AND PUBLIC DEBATES IN GHANA
 9:30 AM Discussion
 9:45 AM Break
 10:00 AM **SOUMHYA VENKATESAN** FREEDOM IN SOTERIOLOGICAL AND SOCIOLOGICAL MODES
 10:15 AM **CATHERINE TRUNDLE** (University of Cambridge) TRUSTING AND DISTRUSTING COMPASSIONATE EMOTIONS IN CHARITY WORK
 10:30 AM Discussion
 10:45 AM **JONATHAN MAIR** (University of Cambridge) THE RIGHT WAY NOT TO KNOW: THE ETHICS OF DETACHMENT AND THE CULTIVATION OF APORIA IN INNER MONGOLIAN BUDDHISM
 11:00 AM **MORTEN AXEL PEDERSEN** (University of Copenhagen) UNCLOSING THE GAP: A POST-RELATIONAL ANALYSIS
 11:15 AM Discussant: **BARBARA A BODENHORN** (Cambridge University)
 11:30 AM Discussion
 11:45 PM End of Session
- 4-052** **ANIMAL RIGHTS, ENVIRONMENTALISM, AND THE ANTHROPOLOGICAL PERSPECTIVE** (Reviewed by Anthropology and Environment Section) Grand Ballroom Salon B, 5th Floor
 Chair(s): Barton A Thompson (Albright College)
 10:15 AM **T HARLAN MOREHOUSE** (University of Minnesota) ANARCHISTS ON THE PROWL: PRACTICE, TECHNIQUE, AND BEING-IN-THE-WORLD
 10:30 AM **MAYA RATNAM** RHETORICS OF CRUELTY: ANIMAL RIGHTS AND THE POLITICS OF EXCLUSION IN POST-LIBERALIZATION INDIA
 10:45 AM **BARTON A THOMPSON** (Albright College) and QUINTER, Cindy R ETHICS TO ANIMALS: WHEN AND WHY
 11:00 AM Discussion
 12:00 PM End of Session
- 4-053** **ANTHROPOLOGY IN TROUBLED TIMES: POLITICAL MOBILIZATION AND GRASSROOTS ACTIVISM IN RECESSIONARY JAPAN** (Reviewed by Society for East Asian Anthropology) Grand Ballroom Salon J, 5th Floor
 Organizer(s): Tomomi Yamaguchi (Montana State University) and Elise Edwards (Butler University)

Chair(s): Jennifer Robertson (University of Michigan)
 Introduction: **JENNIFER ROBERTSON** (University of Michigan)
 10:15 AM
 10:30 AM **TOMOMI YAMAGUCHI** (Montana State University) CLEAN BATHROOMS, BEAUTIFUL JAPAN: THE BATHROOM CLEANING MOVEMENT AND THE RISE OF GRASSROOTS NATIONALISM
 10:45 AM **SATOSHI SHIMIZU** (University of Tsukuba) REINVOKING THE HINOMARU AND NATION BUILDING: THE CULTURAL POLITICS OF JAPANESE SPORTING EVENTS
 11:00 AM **JUNKO TERUYAMA** (University of Michigan) DIVERSITY IN THE MAKING: ON JAPAN'S "HATTATSU SHOGAI" MOVEMENT
 11:15 AM **EUSE EDWARDS** (Butler University) BOOM AND BUST? THE POLITICAL POSSIBILITIES AND PRESENT-DAY REALITIES OF HOMETOWN SOCCER TEAMS
 11:30 AM Discussant: **JENNIFER ROBERTSON** (University of Michigan)
 11:45 AM Discussion
 12:00 PM End of Session

4-054 CLIMATE CHANGE AND DEVELOPMENT: THE ROLE OF CULTURE AND RISK MANAGEMENT IN ENVIRONMENTAL ANTHROPOLOGY (Reviewed by Anthropology and Environment Section) [Logan, 1st Floor Courtyard Marriott](#)
 Chair(s): Eren Zink (Uppsala University)

10:15 AM **ANNIKA ERICKSEN** (University of Arizona) MONGOLIAN WINTER DISASTERS AND DISCOURSES OF RESPONSIBILITY: THE STRATEGIES AND POLITICS OF HERDERS' RISK MANAGEMENT
 10:30 AM **KEIKO IKEDA**
 10:45 AM **LISA C DEPAOLI** (University of Pittsburgh) "NO PODEMOS COMER BILLETES": CLIMATE CHANGE AND DEVELOPMENT IN SOUTHERN ECUADOR
 11:00 AM **WERNER KRAUSS** (University of Texas) CLIMATE CHANGE: MAKING THE AIR-CONDITIONS EXPLICIT
 11:15 AM **EREN ZINK** (Uppsala University) PRODUCING CLIMATE CHANGE IN VIETNAM
 11:30 AM Discussion
 12:00 PM End of Session

4-055 CONFRONTING THE POWER OF PUBLIC/S: MEDIA, SCHOOLS AND WAR IN THE MIDDLE EAST (Reviewed by Middle East Section) [Mezzanine II, Mezzanine Level Courtyard Marriott](#)

This session may be of particular interest to: P, CC, S
 Organizer(s): Rehenuma Asmi and Amina U Tawasil (Teachers College, Columbia University)
 Chair(s): Herve H Varenne (Teachers College Columbia)
 Introduction: **HERVE H VARENNE** (Teachers College Columbia)
 10:15 AM **YASMIN MOLL** (New York University) VIEWING ISLAM: ISLAMIC SATELLITE TELEVISION AND NEW MUSLIM PUBLICS
 10:30 AM
 10:45 AM **AMINA U TAWASIL** (Teachers College, Columbia University) A CASE STUDY OF LEARNERS IN THE HOUZEH ELMIEH FOR WOMEN IN IRAN
 11:00 AM **REHENUMA ASMI** ANTHROPOLOGY: COMPARING EMBEDDED CONCEPTS IN QATAR'S SCHOOL REFORM MOVEMENT THROUGH ACTOR NETWORK THEORY
 11:15 AM **LEIGH L GRAHAM** (Columbia University) PUTTING WORDS TO WORK: GLOBALIZATION DISCOURSE AND SYMBOLIC CAPITAL AMONG UNIVERSITY WOMEN IN SAUDI ARABIA
 11:30 AM **OMAR SHAKIR** THE U.S. MILITARY AND IRAQI CULTURE: IRAQI PERSPECTIVES
 11:45 AM Discussant: **ROCHELLE A DAVIS** (Georgetown University)
 12:00 PM End of Session

4-056 Invited Session: CULTURAL TRANSMISSION AND THE PARADOX OF CHILDREN'S AGENCY. ORGANIZED BY THE AAA CHILDREN AND CHILDHOOD INTEREST GROUP (General Anthropology Division, Society for Psychological Anthropology) [Room 310, 3rd Floor](#)

- This session may be of particular interest to: P, S**
 Organizer(s)/Chair(s): David F Lancy (Utah State University)
 Introduction: **DAVID F LANCY** (Utah State University)
- 10:15 AM **DAVID F LANCY** (Utah State University) PERSPECTIVES ON CHILDREN IN CULTURAL PRESERVATION AND CHANGE
- 10:30 AM **JEANINE ANDERSON** MISTAKEN AGENCY. CHILD DOMESTIC WORKERS IN PERU
- 10:45 AM Discussion
- 11:00 AM **AVIVA SINERVO** (University of California, Santa Cruz) CUSCO'S CHILD VENDORS: BETWEEN INDEPENDENCE, COLLABORATION, AND COERCION
- 11:15 AM Discussant: **ASHLEY E MAYNARD** (University of Hawaii)
- 11:30 AM Discussant: **AARON R DENHAM** (Northern Arizona University)
- 11:45 AM
- 12:00 PM End of Session
- 4-057** **DISCOURSE, POLITICS AND STANCE** (Reviewed by Society for Linguistic Anthropology) Grand Ballroom Salon A, 5th Floor
 Chair(s): Katherine HY Chen (University of Hong Kong)
- 10:15 AM **JUAN LUIS RODRIGUEZ** (Southern Illinois University Carbondale) GIFTS, POLITICAL SPEECH AND THE CONSTRUCTION OF THE PUBLIC POLITICAL SELF IN THE ORINOCO DELTA, VENEZUELA
- 10:30 AM **JENNIFER L JACKSON** (University of Toronto) HOW A FAST MOVING TRAIN DERAILED AN EVEN FASTER MOVING TRAIN: THE PHYSICS OF LINGUA-CULTURAL, ECONOMIC, AND POLITICAL STRUCTURAL TRANSFORMATIONS LEADING TO THE RECENT MADAGASCAR COUP D'ETAT
- 10:45 AM **ADAM HARR** THE END/S OF EFFICACY: WORDS AND THINGS IN LIO CEREMONIAL COUNCIL MEETINGS
- 11:00 AM **YUKI TANAKA** (Southern Illinois University Carbondale) DOES CIRCUMSTANCES ALTER CASES? SEMIOTIC, DISCOURSE, AND SPATIAL ANALYSIS ON MAYAN HIEROGLYPHIC TEXTS
- 11:15 AM **KATHERINE HY CHEN** (University of Hong Kong) NATURALIZING LAZINESS: RENEGOTIATING CANTONESE IDENTITY AT THE EDGE OF POST-COLONIAL HONG KONG
- 11:30 AM **VINEETA CHAND** (UC Davis) BEYOND BABU ENGLISH: ADDRESSING DIALOGIC INTERACTIONS BETWEEN DIFFERENT REGIMES OF AUTHORITY
- 11:45 AM Discussion
- 12:00 PM End of Session
- 4-058** **DISPLACEMENTS AND ENTRENCHMENTS: NARRATIVES OF RACE, CLASS AND NATION IN EUROPE** (Reviewed by Society for the Anthropology of Europe)
Room 413, 4th Floor
 Chair(s): Sveta Roberman (Hebrew University of Jerusalem)
- 10:15 AM **GREGORY GAN** (Memorial University) NEGOTIATING LIMINALITY: WOMEN OF THE INTELLIGENTSIA IN POST-SOVIET RUSSIA
- 10:30 AM **MEGAN M FOREMAN** (Princeton) LOST WITHIN THE "NATION": "RACE" IN CONTEMPORARY HUNGARY
- 10:45 AM **FLAVIA M STANLEY** (UMass Amherst) "INTERCULTURA" IN ITALY AS A PROBLEMATIC INTEGRATION MODEL FOR IMMIGRANTS.
- 11:00 AM **TILMAN LANZ** (SUNY at Buffalo) THE FINITE UNIVERSALITY OF ISLAM: TAREQ OUBROU AND THE MUSLIM COMMUNITIES OF BORDEAUX, FRANCE
- 11:15 AM **MICHEL BOUCHARD** (UNBC) IMPERIAL VICTIMHOOD: DISSECTING RUSSIAN NATIONAL DISCOURSE
- 11:30 AM **SVETA ROBERMAN** (Hebrew University of Jerusalem) JEWISHNESS, RECIPROCITY, AND MORALITY: THE CASE OF RUSSIAN JEWS IN CONTEMPORARY GERMANY
- 11:45 AM Discussion
- 12:00 PM End of Session

- 4-059** **EUROPE ON DISPLAY: ART, ARCHAEOLOGY, CUISINE AND OTHER EXHIBITIONS OF IDENTITY** (Reviewed by Society for the Anthropology of Europe) Grand Ballroom Salon D, 5th Floor
Chair(s): Barbara Wolbert
- 10:15 AM **PATRICIA F MATOS** (Instituto de Ciências Sociais, Univ de Lisboa) POWER AND IDENTITY: THE EXHIBITION OF HUMAN BEINGS IN THE PORTUGUESE GREAT EXHIBITIONS
- 10:30 AM **ADAM R KAUL** (Augustana College) CREATING THE CLIFFS OF MOHER
- 10:45 AM **BARBARA WOLBERT** "FOCUS ISTANBUL." GERMAN IMMIGRATION POLITICS, EUROPEAN INTEGRATION AND ARTISTS INITIATIVES AND REFUSALS
- 11:00 AM **STAS SHECTMAN** (Temple University) GOOD ENOUGH TO EAT: EXHIBITING FOOD, DISCIPLINING TASTE, AND PERFORMING IDENTITY IN RUSSIA
- 11:15 AM **ELIZABETH M ELLIOTT** (University College Dublin) YOUNG ADULT PERSPECTIVES ON ARCHAEOLOGY IN IRELAND
- 11:30 AM **FRANCA E BOAG** (MacEwan College) SHIFTING LANDSCAPES OF AUTHENTICITY: LOCALITY, FOOD, AND IDENTITY
- 11:45 AM Discussion
- 12:00 PM End of Session
- 4-060** **FEMINISM AND INTERSECTIONALITIES** (Reviewed by Association for Feminist Anthropology) Room 407, 4th Floor
Chair(s): Beth Bedard (University of Durham)
- 10:15 AM **BETH BEDARD** (University of Durham) GENDER AND INDIGENOUS KNOWLEDGE: AN INVESTIGATION OF THE CONCEPT OF SUBCULTURES
- 10:30 AM **LEO COUCAUD** (University of Malaya) TACTICILITY, AND THE LITERALNESS OF THE FEELING OF EMOTIONS
- 10:45 AM **LINDA L LAYNE** (Rensselaer) FEMINIST TECHNOLOGY: AN ANTHROPOLOGICAL APPROACH
- 11:00 AM **BEATRICE DE GASQUET** (Ecole Normale Superieure) "ARE THEY (REALLY) FEMINIST?" DILEMMAS OF RELATIVISM IN FEMINIST ANTHROPOLOGY
- 11:15 AM **EDWIN S SEGAL** (University of Louisville) GENDER AND GLOBALIZATION
- 11:30 AM **DIANA T DYSTE ANZURES** (UC Santa Barbara - USFS) DE MI BARRIO TO ACADEMIA: THE INFLUENCE OF UNDERREPRESENTED MINORITY SCHOLARS IN ANTHROPOLOGY
- 11:45 AM Discussion
- 12:00 PM End of Session
- 4-061** **INDIGENEITY: ETHNOGRAPHIC BURDENS** (Reviewed by American Ethnological Society) Grand Ballroom Salon II, 1st Floor Courtyard Marriott
Chair(s): Carole Blackburn (University of British Columbia)
- 10:15 AM **CAROLE BLACKBURN** (University of British Columbia) COLONIAL INJURIES: POST TRAUMATIC STRESS DISORDER AND THE BURDEN OF PROOF IN INDIGENOUS REPARATIONS CASES
- 10:30 AM **AKIKO ONO** (National Museum of Ethnology, Japan) THE "RAINBOW SERPENT" AS A CONTESTED NATIONAL ICON: RETHINKING CULTURE, IDENTITY, AND RESISTANCE IN AN AUSTRALIAN INDIGENOUS CHURCH
- 10:45 AM **MARC G BLAINEY** (Tulane University) BOTANICAL FAITHS: THE PHYTOANTHROPOLOGY OF INDIGENOUS AYAHUASCA-USE IN SOUTH AMERICA
- 11:00 AM **BLAIRE O GAGNON** (University of Connecticut) THINKING OUTSIDE THE REZ: MULTI-SITED ETHNOGRAPHY AND INDIGENOUS ENTREPRENEURIALISM
- 11:15 AM **RALPH BOLTON** (Pomona C) EMBROIDERING CULTURE: AN HISTORICAL PERSPECTIVE ON CHIJNAYA ARTISAN COMMUNITY
- 12:00 PM End of Session

- 4-062** **INVESTIGATIONS INTO THE LEARNING PATHWAYS AND PROCESSES ASSOCIATED WITH THE DEVELOPMENT OF VOLUNTARY EXPERTISE** (Reviewed by Council on Anthropology and Education) Grand Ballroom Salon F, 5th Floor
This session may be of particular interest to: P, S
Organizer(s): Philip Bell (University of Washington)
Chair(s): Leah A Bricker (Loyola University Chicago)
- 10:15 AM **PHILIP BELL** (University of Washington) and **BRICKER, Leah A** (Loyola University Chicago) **INTERDISCURSIVITY AND POSITIONING DYNAMICS IN CHILDREN'S VOLUNTARY EXPERTISE DEVELOPMENT**
- 10:30 AM **LEAH A BRICKER** (Loyola University Chicago) and **BELL, Philip** (University of Washington) **FOR THE LOVE OF THE GAME: CULTIVATING AND SUSTAINING VOLUNTARY EXPERTISE AS AN ACT OF RESILIENCY IN THE FACE OF RESISTANCE**
- 10:45 AM **APRIL L LUEHMANN** **URBAN TEEN GIRLS AND SCIENCE: NURTURING THE DEVELOPMENT OF VOLUNTARY EXPERTISE**
- 11:00 AM **SHIRLEY B HEATH** (Brown University) **VOLUNTARY EXPERTISE FOR SURVIVAL**
- 11:15 AM Discussant: **SHIRLEY B HEATH** (Brown University)
- 11:30 AM Discussion
- 12:00 PM End of Session
- 4-063** **LANGUAGE, THE BODY, AND LIVED SPACE** (Reviewed by Society for Linguistic Anthropology) Room 402, 4th Floor
This session may be of particular interest to: P, CC, S
Organizer(s): Chiho Sunakawa (University of Texas, Austin), Inger Mey (University of Texas at Austin) and Elizabeth Keating (University of Texas at Austin)
Chair(s): Elizabeth Keating (University of Texas at Austin)
- 10:15 AM **INGER MEY** (University of Texas at Austin) **UNDERSTANDING BACTERIA THROUGH PERFORMANCE**
- 10:30 AM **MAYUMI BONO** (NII) **MANAGING OVERLAPPING CONVERSATIONAL SPACES IN JAPANESE SIGN LANGUAGE**
- 10:45 AM **CHIHO SUNAKAWA** (University of Texas, Austin) **INTERACTION ACROSS TIME AND SPACE: JAPANESE FAMILY GATHERINGS VIA WEBCAM**
- 11:00 AM **MARKO A MONTEIRO** (State University of Campinas (Brazil)) **RECONFIGURING THE EMPIRICAL: INTERACTING WITH DIGITAL OBJECTS IN SCIENTIFIC PRACTICE**
- 11:15 AM **ELIZABETH KEATING** (University of Texas at Austin) **MEDIATED ACTION AND TALK IN ENGINEERED SPACES**
- 11:30 AM Discussant: **N J ENFIELD**
- 11:45 AM Discussion
- 12:00 PM End of Session
- 4-064** **LATINAS/OS KILLING, DYING, AND APPREHENDING FOR THE UNITED STATES** (Reviewed by Association for Latina and Latino Anthropologists) Room 401, 4th Floor
This session may be of particular interest to: P, CC, S
Organizer(s): Luis F B Plascencia (Arizona State University-West) and Gina M Perez (Oberlin College)
Chair(s): Luis F.B. Plascencia (Arizona State University)
- 10:15 AM **SANTIAGO I GUERRA** (University of Texas at Austin) **MAFIOSOS Y LA MIGRA: MEXICAN AMERICANS AS DRUG TRAFFICKERS AND DRUG ENFORCERS IN THE SOUTH TEXAS-MEXICO BORDER REGION**
- 10:30 AM **GINA M PEREZ** (Oberlin College) **MILITARIZING YOUTH: JROTC, CITIZENSHIP, AND PUERTO RICAN YOUTH IN NORTHEAST OHIO**
- 10:45 AM **LUIS F B PLASCENCIA** (Arizona State University-West) **THE MILITARY GATES OF CITIZENSHIP: LATINO "ALIENS AND NONCITIZEN NATIONALS" PERFORMING MILITARY WORK IN THE U.S. HOMELAND**
- 11:00 AM **JOSE N VASQUEZ** (CUNY-Graduate Ctr) **IDENTIFYING WITH THE "ENEMY": CONCEPTIONS OF THE SELF AND OTHER AMONG LATINA/O SOLDIERS REFUSING**

- 11:15 AM TO KILL IRAQIS AND AFGHANS
ELANA ZILBERG (Univ of California San Diego) NEOLIBERAL SECURITYSCAPES: TRANSNATIONAL MASCULINITIES AND VIOLENCE BETWEEN THE US AND EL SALVADOR
 11:30 AM Discussant: **ALISSE WATERSTON** (John Jay College of Criminal Justice)
 11:45 AM Discussion
 12:00 PM End of Session

- 4-065** **LIFE IN TRANSLATION: MAKING EVERYDAY PRACTICES LEGIBLE TO BUREAUCRACIES** (Reviewed by American Ethnological Society) Room 502, 5th Floor
 Organizer(s): Rachel E Prentice and Cristiana Giordano (UC Davis)
 Chair(s): Rachel E Prentice
 10:15 AM Introduction: **RACHEL E PRENTICE**
 10:30 AM **CRISTIANA GIORDANO** (UC Davis) MIGRANT ENCOUNTERS WITH ETHNO-PSYCHIATRISTS, NUNS, AND BUREAUCRATS IN CONTEMPORARY ITALY
 10:45 AM **TIMOTEO R RODRIGUEZ** BIO-PISTIS AND CONVERSIONS OF A HEROIN ADDICT: GOD, PRISON, AND BIOMEDICINE
 11:00 AM **ANITA J CHAN** (Stanford Univ) ENTERPRISE VILLAGE: ENTREPRENEURAL ARTISANS, INTELLECTUAL PROPERTY, AND THE PROMISCUITY OF FREEDOM IN PERU
 11:15 AM **RACHEL E PRENTICE** TECHNOCRATIC MEDICINE AND MORAL TRAINING IN NORTH AMERICAN BIOMEDICINE
 11:30 AM **LAURIE N. MCINTOSH** (Harvard University) INTERROGATING THE LIVED LIFE: REGULATION, MIGRATION AND THE TROUBLE WITH CERTAINTY
 11:45 AM Discussant: **FRANCIS P CODY** (University of Toronto)
 12:00 PM End of Session

- 4-066** **LINKING DISPARATE ENDS OF THE HAITIAN DIASPORA** (Reviewed by Society for Urban, National and Transnational/Global Anthropology) Grand Ballroom Salon L, 5th Floor
This session may be of particular interest to: P, CC, S
 Organizer(s): Ermitte St Jacques (University of Florida)
 Chair(s): Bertin M Louis (Washington University in ST Louis)
 10:15 AM **SAMUEL MARTINEZ** (U Connecticut-Storrs) WHAT'S SO "CULTURAL" ABOUT CULTURAL CITIZENSHIP? A CARIBBEAN (HAITIAN-DOMINICAN) CASE STUDY
 10:30 AM **ELIZABETH McALISTER** (Wesleyan University) FRANCOPHONE & CREOLE CARIBBEAN MUSIC AND DIASPORA
 10:45 AM **BERTIN M LOUIS** (Washington University in ST Louis) PROTESTANT OR CHRISTIAN: SYMBOLIC BOUNDARIES AND NATIONALISM AMONG PROTESTANT HAITIANS IN NASSAU, BAHAMAS
 11:00 AM **JEFFREY S KAHN** (University of Chicago) BORDER MAGIC: HAITIAN MIGRATION IN THE SHADOW OF U.S. SOVEREIGNTY
 11:15 AM **MITSY CHANEL-BLOT** (University of Texas-Austin) FATAL JUNCTIONS: INTERSECTIONS OF (POST) COLONIAL CONSTRUCTIONS OF BLACKNESS IN FRANCE
 11:30 AM Discussant: **KAREN E RICHMAN** (Notre Dame)
 11:45 AM Discussion
 12:00 PM End of Session

- 4-067** **LOCAL AND AUTONOMOUS LEGALITY IN MEXICO: INDIGENOUS WOMEN, VIOLENCE, AND JUSTICE** (Reviewed by Association for Political and Legal Anthropology) Juniper's, Mezzanine Level Courtyard Marriott
This session may be of particular interest to: P, CC, S
 Organizer(s)/Chair(s): Vivian A Newdick (University of Texas at Austin)
 10:15 AM **AIDA HERNANDEZ CASTILLO** (CIESAS-Mexico) IMPRISONED INDIGENOUS WOMEN: STRUCTURAL RACISM AND THE CRIMINALIZATION OF POVERTY IN MEXICO
 10:30 AM **VIVIAN A NEWDICK** (University of Texas at Austin) COUNCILS VS. COURTS: A COMPARISON OF ZAPATISTA AUTONOMOUS AND MEXICAN STATE LEGALITY

- 10:45 AM **MARIA TERESA SIERRA** (CIESAS - MEXICO) GUERRERO'S COMMUNITY POLICE: INDIGENOUS WOMEN CONFRONTING GENDER OPPRESSION AND DISPUTING RIGHTS WITHIN THE MOVEMENT FOR COMMUNITY JUSTICE
- 11:00 AM **CLAUDIA CHÁVEZ ARGÜELLES** (University of Texas at Austin) NAHUA WOMEN BLAZING PATHS FOR INDIGENOUS JUSTICE IN CUETZALAN, PUEBLA
- 11:15 AM **SHANNON SPEED** (U of Texas, Austin) INDIGENOUS WOMEN AND "TRADITIONAL" JUSTICE: INDIGENOUS COURTS FROM ADA TO OVENTIC
- 11:30 AM Discussant: **LYNN M STEPHEN** (University of Oregon)
- 11:45 AM Discussion
- 12:00 PM End of Session

4-068 LOCAL AND GLOBAL TOPICS IN ANTHROPOLOGICAL PRACTICE (Reviewed by National Association for the Practice of Anthropology) Grand Ballroom Salon IV, 1st Floor Courtyard Marriott

- Chair(s): Howard C Kress (NAI Personnel)
- 10:15 AM **CAROL HAFFORD** (James Bell Associates) PROTECTING THE SUBJECT: ETHICAL OBLIGATIONS IN TRACKING RUNAWAY AND HOMELESS YOUTH
- 10:30 AM **PATRICIA A OMIIDIAN** DEVELOPING CULTURALLY RELEVANT MENTAL HEALTH PROJECTS IN AFGHANISTAN
- 10:45 AM **MARY REBECCA READ** (Mississippi State University) and RAGSDALE, Kathleen (Mississippi State University) NEGOTIATING WORK AND FAMILY: PRELIMINARY RESULTS FROM A COMMUNITY-BASED NEEDS ASSESSMENT AMONG HISPANIC MIGRANTS IN RURAL MISSISSIPPI
- 11:00 AM **KAREN M GREENOUGH** (U of Kentucky) WOMEN, MEN, CHILDREN AND LIVESTOCK: PARTNERSHIPS AND GENDERED NEGOTIATIONS IN THE FUL'BE HOUSEHOLD LIVESTOCK ENTERPRISE
- 11:15 AM **HOWARD C KRESS** (NAI Personnel) THE USE OF ETHNOGRAPHIC METHODS IN PROGRAM EVALUATION: HOW TO GET AT THE VALUE ADDED
- 11:30 AM **MORTEN HULVEJ ROD** (University of Copenhagen) THE FIELD AS A PROFESSIONAL HOME
- 11:45 AM Discussion
- 12:00 PM End of Session

4-069 LOCALIZING HEALING IN A GLOBALIZED WORLD: SEARCHING FOR THE RIGHT FIT (Reviewed by Society for Medical Anthropology) Room 404, 4th Floor
This session may be of particular interest to: P, CC, S

- Organizer(s): Jennifer J Thompson (University of Arizona) and Mark Nichter (University of Arizona)
- Chair(s): Cheryl K Ritenbaugh (University of Arizona)
- 10:15 AM **JENNIFER J THOMPSON** (University of Arizona), NICTER, Mark (University of Arizona) and RITENBAUGH, Cheryl K (University of Arizona) THE LOCALIZATION OF HEALING IN A GLOBAL ENVIRONMENT
- 10:30 AM **MARK NICTER** (University of Arizona) HYBRID MEDICINE FOR HYBRID PEOPLE: AYURVEDIC MEDICINE, POPULAR HEALTH CULTURE, AND GLOBALIZATION
- 10:45 AM **MIMI NICTER** (University of Arizona) EAST MEETS WEST: AN EXAMINATION OF TRANSNATIONAL YOGA FLOWS
- 11:00 AM **CHERYL K RITENBAUGH** (University of Arizona) BROADENING THE UNIT OF ANALYSIS: THE RIPPLE EFFECTS OF HEALING
- 11:15 AM **COLETTE M SIMS** (UA - Family & Community Medicine) FINDING THE RIGHT ETHNOCULTURAL FIT: THE HEALING VITALITY OF THE MIND-BODY-SPIRIT CONTINUUM AMONG AFRICAN-AMERICANS
- 11:30 AM **ERIC W BOYLE** CAM AT THE NIH: THINKING AND ACTING AT THE GLOBAL AND LOCAL LEVEL
- 11:45 AM Discussion
- 12:00 PM End of Session

- 4-070** **LOOKING AT COOKING: INVESTIGATIONS OF A UNIVERSAL PRACTICE**
 (Reviewed by Society for the Anthropology of Food and Nutrition) Grand Ballroom Salon I, 1st Floor, Courtyard Marriott
 Organizer(s): Amy B Trubek
 Chair(s): Carole M Counihan (Millersville U)
 10:15 AM Introduction
 10:30 AM **JON D HOLTZMAN** (Western Michigan University) REMEMBERING BAD COOKS: FOOD, SENSUALITY, PERSONHOOD
 10:45 AM **AUCE P JULIER** (University of Pittsburgh) COOKING ALONE, EATING TOGETHER
 11:00 AM **WENDY L LEYNSE** LEARNING COOKING: NOTES ON THE CULTURAL PARAMETERS OF CHILD SOCIALIZATION AND COOKING IN FRANCE
 11:15 AM **OLIVIER WATHELET** (Université de Nice) OLFACTORY SKILLS DURING MUNDANE CULINARY PRACTICES: A FRENCH CASE STUDY
 11:30 AM **AMY B TRUBEK** HEALTHY COOKING: A CULTURAL INQUIRY
 11:45 AM Discussant: **DAVID SUTTON** (Southern Illinois U)
 12:00 PM End of Session

- 4-071** **MAASAI COMMON(S) SENSE: THE POLITICAL LOGIC OF ENCLOSURE**
 (Reviewed by Association for Africanist Anthropology) Independence Ballroom II, 3rd Floor
This session may be of particular interest to: P
 Organizer(s): John G Galaty (McGill University) and Scott Matter (McGill University)
 Chair(s): Caroline S Archambault (University College Utrecht)
 10:15 AM Introduction
 10:30 AM **CAROLINE S ARCHAMBAULT** (University College Utrecht) PAPER, ROCK, SWORDS: A HISTORY OF EXCLUSION AND REBELLION IN LAND SUB-DIVISION IN SOUTHERN KENYA
 10:45 AM **STEPHEN S MOIKO** (McGill University) "SINCE WE HAVE THIS LAND TOGETHER"; PASTORAL COMMUNITIES ORGANIZING FOR COMMUNAL RESOURCE MANAGEMENT, THE CASE OF OKIRAMATIAN GROUP RANCH, KENYA
 11:00 AM **SCOTT MATTER** (McGill University) THE TITLE DEED AS SHIELD AND AS DOUBLE-EDGED SWORD: LAND ADJUDICATION AND TITLING AT ENOOSUPUKIA, KENYA
 11:15 AM **JOHN G GALATY** (McGill University) PATHWAYS TO ENCLOSURE: DISCOURSE AND TENURE CHOICE-POINTS
 11:30 AM Discussant: **ELLIOT FRATKIN** (Smith C)
 11:45 AM Discussant: **CAROLYN K LESOROGOL** (Washington University, St Louis)
 12:00 PM End of Session

- 4-073** **NARRATED IDENTITIES: ADOPTED, LEVERAGED AND REVISED** (Reviewed by Association for Feminist Anthropology) Room 309, 3rd Floor
This session may be of particular interest to: P, CC, S
 Organizer(s): Miria Kano (BHRCS/University of New Mexico)
 Chair(s): Sara J Jamieson (Univ of New Mexico)
 10:15 AM **SARA J JAMIESON** (Univ of New Mexico) "THE WAYU WOMAN AS COMMENTARY ON VENEZUELAN 'PROGRESS'- FROM BARBARISM TO POLITICS AND PROFESSIONALISM"
 10:30 AM **NICOLE C KELLETT** (University of New Mexico) NEITHER "TRADITIONAL" NOR "MODERN": CONFLICTING EXPECTATIONS IN DEVELOPMENT INTERVENTIONS IN THE SOUTH CENTRAL PERUVIAN ANDES
 10:45 AM **MIRIA KANO** (BHRCS/University of New Mexico) IDENTITY AT THE EDGE: "TRADITION" AND INVENTION IN THE LIFE STORIES OF WOMEN RABBIS
 11:00 AM **JILL AHLBERG YOHE** (Franklin and Marshall College) THE "TRADITIONAL" TRANSFORMED: THE ROLE OF WEAVING IN ELDER AND MISS NAVAJO PAGEANTS
 11:15 AM **LAVINIA M NICOLAE** (University of New Mexico) COMMUNITY IS AS FAMILY IS PERFORMED: ARTICULATIONS OF KINSHIP, SEXUALITY, AND CITIZENSHIP IN NEW

-
- 11:30 AM MEXICO
 11:45 AM Discussant: **LES FIELD** (Univ of New Mexico)
 Discussion
 12:00 PM End of Session
- 4-074** **NEGOTIATING MULTIPLE IDENTITIES IN LATINO/A AND LATIN AMERICAN CONTEXTS** (Reviewed by Association for Latina and Latino Anthropologists)
Room 405, 4th Floor
 Chair(s): Jannell Robles (University of North Texas)
 10:15 AM **JANNELL ROBLES** (University of North Texas) MAKING SPACE FOR INCLUSION: THE CASE OF LATINA ANTHROPOLOGISTS
 10:30 AM **MARIA L GUILLEN-VALDOVINOS** and DE LEON, Jason P (University of Washington) COSTEÑO/AFRO-MEXICANO COMMUNITIES IN GUERRERO: CHALLENGING AND RECONSTRUCTING MESTIZAJE AND MEXICAN NATIONALISM
 10:45 AM **ELENA BARRON** TEXOMAZATL: THE NEGOTIATION OF IDENTITY THROUGH AZTEC DANCE
 11:00 AM **IRAIDA V CARRION** (University of South Florida) EXAMINING THE MULTIPLE IDENTITIES OF AN OLDER PUERTO RICAN WOMEN LIVING WITH AIDS: THE INNOCENCE OF MY COUNTRY
 11:15 AM Discussion
 12:00 PM End of Session
- 4-075** **NEOLIBERALISM'S EVER AFTER: DISASTER, CULTURE AND SOCIAL ALTERNATIVES** (Reviewed by Society for the Anthropology of North America)
Room 409, 4th Floor
This session may be of particular interest to: P
 Organizer(s): Roberto E Barrios and David I Beriss (University of New Orleans)
 Chair(s): David I Beriss (University of New Orleans)
 Introduction: Roberto E Barrios
 10:15 AM **DAVID I BERISS** (University of New Orleans) NEOLIBERAL CARPETBAGGERS, FAIRY FOLK, AND DINNER IN POSTDILUVIAN NEW ORLEANS
 10:30 AM **SUSANNA M HOFFMAN** (Independent Researcher) PRE-DISASTER NEOLIBERAL AND COMMUNITY CONTESTATION IN THE AMERICAN WEST: ENERGY, FOOD, WATER AND PUBLIC LAND
 10:45 AM
 11:00 AM Break
 11:15 AM **ROBERTO E BARRIOS** GREEN EXPECTATIONS: POLICY AND NEIGHBORHOOD ORGANIZING IN THE RECONSTRUCTION OF THE LOWER 9TH WARD AFTER HURRICANE KATRINA
 11:30 AM Discussant: **MARK A SCHULLER** (CUNY)
 12:00 PM End of Session
- 4-076** **NEW PERSPECTIVES ON DEVELOPMENT AND ECONOMY** (Reviewed by General Anthropology Division) Mezzanine I, Mezzanine Level Courtyard Marriott
 Chair(s): Mary F Conran
 Introduction: **MARY F CONRAN**
 10:15 AM **MARY F CONRAN** CONVERGING INTERESTS? EXPLORING THE CULTURAL POLITICS OF VOLUNTEER TOURISM IN NORTHERN THAILAND
 10:30 AM **AGNIESZKA MARCZAK** (University of Glasgow) DEVELOPMENT DISCOURSE AND THE VOLUNTEER-TOURIST EXPERIENCE
 10:45 AM
 11:00 AM Break
 11:15 AM **SATOMI FUKUTOMI-KURBAN** (University of Hawai'i at Manoa) THE DAILY LIFE OF A TOKYO RAMEN SHOP: AN ANALYSIS OF CLASS AND GENDER IN EATERIES
 11:30 AM **WILLIE L MCKETHER** (University of Toledo) and MCCHESENEY, Lea S (Department of Sociology and Anthropology, Univ of Toledo) ECONOMY AND COPING: AN ETHNOGRAPHIC STUDY OF SURVIVAL IN A MIDWEST COMMUNITY
 12:00 PM End of Session

- 4-077** **NEW VISIONS, NEW PUBLICS** (Reviewed by Society for Visual Anthropology) Room 410, 4th Floor
This session may be of particular interest to: P, CC, S
Organizer(s): Samuel M Yum (University of Washington)
Chair(s): Cheryll Joy B Alipio (University of Washington)
Introduction
10:15 AM
10:30 AM **CHERYLL JOY B ALIPIO** (University of Washington) TRANSNATIONAL FANTASIES AND ANTHROPOLOGIES OF CHILDREN IN PHILIPPINE MIGRANT FAMILIES
10:45 AM **JESSICA A JOHNSON** THE CITY WITHIN THE CITY: EMERGING CHURCH COMMUNITIES TRANSFORMING THE NETWORK SOCIETY
11:00 AM Discussion
11:15 AM **SAMUEL M YUM** (University of Washington) VISUALIZING NATION, CULTURE AND HISTORY IN THE KOREAN DIASPORA
11:30 AM **SARA J BRESLOW** (University of Washington) TRESPASSING IN THE NO-MAN'S LAND BETWEEN ART AND ACADEMIA: A REFLECTION ON TWO COLLABORATIVE EXPERIMENTS
11:45 AM Discussant: **S CHRIS BROWN** (University of Washington)
12:00 PM End of Session
- 4-078** **PERFORMANCE, PRACTICE AND POLITICS IN LATIN AMERICA** (Reviewed by Society for Latin American and Caribbean Anthropology) Room 408, 4th Floor
Chair(s): Giles B Harrison-Conwill (Duke University)
10:15 AM **GILES B HARRISON-CONWILL** (Duke University) LIFE UNDER THE CITY: PRODUCING THE METRO DE CARACAS
10:30 AM **CHRISTIAN J ESPANOL** (University of Western Ontario) EVERYDAY ENCOUNTERS BETWEEN THE PIROA AND THE VENEZUELAN STATE
10:45 AM **MICHAEL J RYAN** IF YOU ARE HUNGRY COME SHARE MY DINNER, IF YOU ARE TIRED COME SHARE MY ROOF, BUT IF YOU WANT TO LEARN THE PALO, AHHH! THAT I KEEP CLOSE TO MY HEART: THE ROLE OF SECRECY AND DECEPTION IN THE TRANSMISSION OF A CIVIL COMBATIVE PRACTICE
11:00 AM **MARIANNA P KEISALO-GALVAN** (University of Helsinki) CLASHING WORLDVIEWS: CHAPAYEKA RITUAL CLOWNS AS REPRESENTATIONS OF GOOD AND EVIL
11:15 AM **ANNA LIM** (University of Virginia) CITIZENSHIP, CONTESTATION, AND THE STATE IN FRANCE'S CARIBBEAN DEPARTMENTS
11:30 AM **ELIZABETH A FALCONI** (University of Michigan) SOMEWHERE TO RUN TO: MIGRATION AS A SOCIAL SAFETY VALVE IN A ZAPOTEC TRANS-BORDER COMMUNITY
11:45 AM **KELLEY J TATRO** (Duke University) THE ETHICS OF DIRECT ACTION IN MEXICO CITY'S ANARCHOPUNK SCENE
12:00 PM End of Session
- 4-079** **PLACE-MAKING** (Reviewed by Society for Cultural Anthropology) Room 412, 4th Floor
Chair(s): Cassandra Chambliss (Indiana University)
10:15 AM **CASSANDRA CHAMBLISS** (Indiana University) THE RESONANCE OF SUFISM: DEFINING ISLAM AND MUSLIM SPACE THROUGH SUFI CULTURAL PERFORMANCES
10:30 AM Arpita Chakrabarti MODERNITY AND THE RE-IMAGINING OF MUSLIM SPACES IN OLD DELHI
10:45 AM **SIMPREET SINGH** (GBGB) LOCAL DISPOSSESSIONS FOR GLOBAL VISIONS—DEMOLITION, DISPLACEMENT AND SPECIAL ECONOMIC ZONES IN AND AROUND MUMBAI CITY
11:00 AM **CHOWRA MAKAREMI** (Universite de Montreal) THE MEANING OF INCOHERENCE: ASYLUM AND DEPORTATION IN FRANCE
11:15 AM **RYAN D CHANEY** SIGNING "HERITAGE" AND ASSIGNING VALUE ALONG A "CROOKED ROAD"
11:30 AM **OMAR DEWACHI** "UNGOVERNABLE IRAQ": A GENEALOGY OF GOVERNABILITY

11:45 AM	Discussion
12:00 PM	End of Session
4-080	POLITICAL CHARISMA (Reviewed by Society for Psychological Anthropology) <u>Grand Ballroom Salon III, 1st Floor Courtyard Marriott</u> Organizer(s): Erick Castellanos (Ramapo College of New Jersey) and Sara M Bergstresser (Nathan Kline Institute) Chair(s): Erick Castellanos (Ramapo College of New Jersey)
10:15 AM	ERICK CASTELLANOS (Ramapo College of New Jersey) CHARM, POLENTA, AND PASTA SAUCE: ITALIAN POLITICAL CHARISMA
10:30 AM	CARLOS MARTINEZ Ruiz POLITICAL CHARISMA, SYMBOLIC POWER, AND COLLECTIVE ORGANIZING: THE VICTORY OF MAURICIO FUNES IN EL SALVADOR.
10:45 AM	JOSE PEDRO ZUQUETE (CES - Harvard) CRISIS AND CHARISMA: A CASE-STUDY
11:00 AM	SARA M BERGSTRESSER (Nathan Kline Institute) HARNESSING A SOCIAL MOVEMENT: FRANCO BASAGLIA AND PSYCHIATRIC REFORM IN ITALY
11:15 AM	AMY L MOUNTCASTLE (SUNY Plattsburgh) THE DALAI LAMA: CHARISMA, LEGITIMACY, AND SUCCESSION IN THE TIME OF EXILE
11:30 AM	CHARLES LINDHOLM (Boston University) THE CHARISMA OF AL-QAEDA
11:45 AM	Discussant: DOUGLAS R HOLMES (Binghamton University)
12:00 PM	End of Session
4-081	PUBLIC, PRIVATE & DEPENDENCY IN HEALTH (Reviewed by Society for Medical Anthropology) <u>Liberty Ballroom C, 3rd Floor</u> Chair(s): Meredith Marten (University of Florida)
10:15 AM	MEREDITH MARTEN (University of Florida) PUBLIC HEALTH INTERVENTIONS, AID DEPENDENCY AND SUSTAINABILITY IN TANZANIA
10:30 AM	KHIROD CHANDRA MOHARANA (Indian Institute of Technology) LARGE SCALE ENCOUNTER WITH THE SMALL SCALE: A CRITICAL ANALYSIS OF THE HEALTH OF AN INDIGENOUS COMMUNITY.
10:45 AM	RACHEL A HALL-CLIFFORD (Boston University) WHEN AN EXECUTIVE SUMMARY ISN'T ENOUGH: EVALUATING THE ROLE OF MEDICAL ANTHROPOLOGY IN ADDRESSING DEVELOPMENT BURNOUT
11:00 AM	T.S. HARVEY (UC, Riverside) MAYA MOBILE MEDICINE: THE "OTHER" PUBLIC HEALTH
11:15 AM	SHYH-WEI YANG (UC Riverside) TRACING, TREKKING, AND TRANSFORMING LANDSCAPE AND EXPERIENCE: BUNUN PSEUDO-PUBLIC HEALTH IN TAIWAN
11:30 AM	Discussion
12:00 PM	End of Session
4-082	RESITING THE VILLAGE, REVISITING "THE COMMUNITY" (Reviewed by American Ethnological Society) <u>Grand Ballroom Salon E, 5th Floor</u> This session may be of particular interest to: P, S Organizer(s): Jonathan E Padwe (Yale University) Chair(s): Sara B Shneiderman (University of Cambridge)
10:15 AM	JONATHAN E PADWE (Yale University) TANG KADON DURING THE WAR AND AFTER: A VILLAGE ON THE RUN IN THE HIGHLANDS OF NORTHEAST CAMBODIA
10:30 AM	MARCUS D WATSON (Cornell University) SENSING COMMUNITY: ON THE CORPOREALITY OF "THE VILLAGE" IN SOUTH AFRICAN DEVELOPMENT CONTEXTS
10:45 AM	HOLLY A DYGERT (Independent Researcher) TIES THAT BIND: THE POLITICS OF MAINTAINING THE HOME FRONT IN THE AGE OF MOVEMENT
11:00 AM	CHRISTIAN C LENTZ (Duke University) FROM VILLAGE TO NATION-STATE: ORDERING AND REORDERING THE FIELD IN VIETNAM
11:15 AM	NONI D SESSION (Cornell University) WHEN THE VILLAGE IS NO LONGER "OURS": DEVELOPMENT ETHNOGRAPHY AND WHAT TO DO NEXT
11:30 AM	LIZA M GRANDIA (Clark University) STUDYING UP AND PUBLISHING DOWN—

11:45 AM WHEN THE VILLAGERS READ OUR ETHNOGRAPHIES
12:00 PM Discussant: **REBECCA D HARDIN** (University of Michigan)
End of Session

4-083 **RETHINKING THE AMERICAN DREAM** (Reviewed by National Association of Student Anthropologists) Washington, 1st Floor Courtyard Marriott

This session may be of particular interest to: P, S
Organizer(s)/Chair(s): Marc K Hebert (U. South Florida)
10:15 AM **ALISON D GOEBEL** (U of Illinois Urbana Champaign) "FREE TRUCK WITH HOUSE"
AND OTHER RESOURCEFUL RESPONSES TO THE 2008 ECONOMIC CRISIS
10:30 AM **ANDREA BORELLA** THE "PECULIAR" AMERICAN DREAM OF THE AMISH
COMMUNITIES
10:45 AM **MARC K HEBERT** (U South Florida) THE INTERNET, SOCIAL SERVICES AND ACCESS
FLORIDA
11:00 AM **PRASH NAIDU** (University of Minnesota-Morris) FOOD FIGHT IN THE HALLWAY:
EXAMINING FOOD AID AT THE INTERSECTIONS OF ACADEMIC AND APPLIED
ANTHROPOLOGY
12:00 PM End of Session

4-084 **SOCIALISM AND VISIONS OF EVIL: THE CREATIVE POWER OF
TRANSNATIONAL PENTECOSTAL NETWORKS** (Reviewed by Society for
Anthropology of Religion) Liberty Ballroom A, 3rd Floor

This session may be of particular interest to: P, S
Organizer(s): Catherine Wanner (Penn State U)
Chair(s): Sarah J Mahler (Florida International Univ.)
10:15 AM **CATHERINE WANNER** (Penn State U) ENCHANTED UNDERSTANDINGS OF WEALTH
AND CONSUMPTION: A BLESSING FROM GOD OR EVIL AFOOT?
10:30 AM **GERTRUD HUEWELMEIER** (Humbolt University Berlin) UNDERGROUND CHURCHES IN
VIETNAM: STRIVING FOR PROSPERITY AND REJECTING ANCESTORS
10:45 AM **SIMON M COLEMAN** (University of Sussex) LIVING WITH THE ENEMY: SOCIALISM AS
OVERT THREAT AND COVERT OPPORTUNITY
11:00 AM Discussant: **HENRI GOOREN**
11:15 AM Discussant: **JOEL ROBBINS** (UCSD)
11:30 AM Discussion
12:00 PM End of Session

4-085 **THE DEVIL IS IN THE CONSEQUENCES: (MIS)TRANSLATING SOCIAL POLICY
INTO PRACTICE** (Reviewed by Association for Political and Legal Anthropology)
Room 414, 4th Floor

This session may be of particular interest to: P, CC, S
Organizer(s): Nancy H Gibson
10:15 AM **NANCY H GIBSON** "JUNK FOR JESUS" - UNDERSTANDING THE SUPPLY TRAIN CHAIN
10:30 AM **ARIADNA AYALA RUBIO** (UNIVERSIDAD COMPLUTENSE MADRID)
MISSTRANSLATIONS IN THE BUREAUCRATIC AND FRAGMENTED
IMPLEMENTATION PROCESS OF A SOCIAL POLICY FOR VULNERABLE POPULATION
IN MADRID: ANTHROPOLOGY AS A QUALITATIVE TOOL FOR
MEASUREMENT/ASSESSMENT OF THE
POLICIES IMPLEMENTATION PROCESSES
10:45 AM **SRIMATI BASU** (University of Kentucky) BUILDING WOES: MANAGING
REMUNERATION AND RESPONSIBILITY IN THE KOLKATA FAMILY COURTS
11:00 AM **MONA E PERUSSE** (York University) POLICY, TRANSLATION, AND POLITICAL POWER:
A CAUTIONARY TALE
11:15 AM Break
11:30 AM Discussant: **KAREN KAPUSTA-POFAHL** (Washburn University)
12:00 PM End of Session

- 4-086** **THE END(S) OF GENDER: FEMINIZATION, SEXUALITY, AND EDUCATION**
(Reviewed by Council on Anthropology and Education) Room 406, 4th Floor
Chair(s): Beth C Rubin (Rutgers, the State University of New Jersey)
- 10:15 AM **SALLY CAMPBELL GALMAN** (University of Massachusetts—Amherst) MOTHER WIT AND “WOMEN’S WORK”: UTILIZING MOTHERS’ COMMUNITIES OF FEMINIZED PRACTICE AS AN ANALYTIC LENS IN UNDERSTANDING WORK IN THE “FEMINIZED” PROFESSION
- 10:30 AM **YENHOA CHING** (UC Berkeley) SOUTHEAST ASIAN AMERICAN GIRLS AND THE PRODUCTION OF VIOLENCE, GENDER, AND SEXUALITY
- 10:45 AM **THERESA A MCGINNIS** (Hofstra University) “WHY DO THEY ALWAYS FOCUS ON GANGS?” KHMER YOUTH NEGOTIATING MASCULINE IDENTITIES WITHIN DIVERSE CULTURAL CONTEXTS
- 11:00 AM **SHABANA MIR** (Oklahoma State University) MUSLIM UNDERGRADUATE WOMEN: THE IDENTITY POLITICS OF TALKING TO/ABOUT MEN
- 11:15 AM **KATHLEEN O. ELLIOTT** (UW-Madison) “AS LONG AS YOU KEEP IT TO YOURSELF”: SEXUAL IDENTITY, SCHOOL CULTURE, AND THE LIMITS OF “TOLERANCE”
- 11:30 AM **SARA L YOUNG** (University of Massachusetts) “ROCKING THE BOAT”: THE INSTITUTIONALIZATION AND DISRUPTION OF OPPRESSION AND COLLUSION IN A PUBLIC SCHOOL
- 11:45 AM Discussion
- 12:00 PM End of Session

- 4-087** **THE POLITICS OF DIAGNOSTIC (ID) ENTITIES IN CULTURE, ILLNESS AND PSYCHIATRY** (Reviewed by Society for Psychological Anthropology) Room 305, 3rd Floor
This session may be of particular interest to: P, CC, S
Organizer(s): Johanne Eliacin (University of Chicago)
Chair(s): Jocelyn Marrow (University of California, Los Angeles)
- 10:15 AM **JOCELYN L CHUA** (Stanford University) PATHOLOGIES FOR MODERN TIMES: NARRATING THE RISE OF “SAMSHYAROGAM” AND ADJUSTMENT DISORDERS IN KERALA, SOUTH INDIA
- 10:30 AM **JOHANNE ELIACIN** (University of Chicago) THE “EPIDEMIC” OF SCHIZOPHRENIA AMONG AFRICAN-CARIBBEANS IN ENGLAND: ARTIFACT OF RACIAL BIAS OR THE COST OF INTEGRATION?
- 10:45 AM **JOCELYN MARROW** (University of California, Los Angeles) “FITS,” “CLENCHED TEETH ILLNESS,” OR SPIRIT POSSESSION? GENDER, CLASS, IDENTITY AND THE POLITICS OF SICKNESS IN NORTH INDIA
- 11:00 AM **MARGI NOWAK** (University of Puget Sound) THE END/S OF LABELING? AUTISTIC CULTURE’S OPPOSITION TO BOTH DSM AND “PERSON-FIRST” SELF-REFERENTIAL LANGUAGE
- 11:15 AM **AMY J SOUSA** (University of Chicago) DECEPTIVELY NORMAL: KNOWING AND BEING MENTALLY ILL IN NORTH INDIA
- 11:30 AM **TIMOTHY M HALL** (UC Los Angeles) BEYOND THE END OF A POST-GAY IDENTITY, OR HOW TO FRAME MENTAL HEALTH NEEDS REALISTICALLY IN A STIGMATIZED MINORITY
- 11:45 AM Discussant: **SARAH K PINTO** (Tufts U)
- 12:00 PM End of Session

- 4-088** **THE POWER, INTIMACY AND ENVY OF POLICE-MILITARY RELATIONS WITHIN THE SOUTHEAST ASIAN STATE** (Reviewed by Association for Political and Legal Anthropology) Room 308, 3rd Floor
This session may be of particular interest to: P, S
Organizer(s): Jacqueline W Baker
Chair(s): Beatrice A Jauregui
- 10:15 AM **JACQUELINE W BAKER** THE VULGARITY OF PERSUASIVE RULE: POWER AND

- 10:30 AM LONGING IN THE REORGANISATION OF THE COERCIVE APPARATUS OF THE
INDONESIAN STATE
VICKI (BU) E WILSON (Australian National University) REGULATORY RITUALISM IN
REFORM OF THE SECURITY SECTOR IN TIMOR-LESTE
- 10:45 AM **ERIC J HAANSTAD** (University Wisconsin-Madison) THE INTIMATE RIVALRY OF
GREEN AND BLUE: THAI AND CAMBODIAN STATE SECURITY FORCES IN
COMPARATIVE CONFLICT
- 11:00 AM **ARIES A ARUGAY** (Georgia State University) ASYMMETRICAL COLLABORATION OR
LOPSIDED COMPETITION? MILITARY-POLICE RELATIONS IN PHILIPPINE
COUNTERINSURGENCY CAMPAIGNS
- 11:15 AM Discussant: **BEATRICE A JAUREGUI**
- 11:30 AM Discussion
- 12:00 PM End of Session

4-088A

**UNNOTICED END(S)? NEOLIBERALISM, POLITICS AND POWER IN
METROPOLITAN PHILADELPHIA** (Reviewed by Society for Urban, National and
Transnational/Global Anthropology) Independence Ballroom III, 3rd Floor

This session may be of particular interest to: S

Organizer(s): Shu-Fan Wen (Temple University) and Evelyn Christian Ronning
(Temple University)

Chair(s): Shu-Fan Wen (Temple University)

- 10:12 AM Introduction: **SHU-FAN** Wen (Temple University)
- 10:30 AM Cecily A Knauer PRIVATIZED CHOICES AND PRIVATE DECISIONS: NEOLIBERALISM
AND MATERNITY SERVICES IN PHILADELPHIA
- 10:45 AM **JEFFREY S RATCLIFFE** (Temple University/PSU Abington) "HEALTHY CHOICES" IN
THE LAND OF CHIPS AND PIZZA: NUTRITION EDUCATION, FOOD
ADVERTISEMENTS AND HUNGER IN U.S. URBAN SPACES
- 11:00 AM **EVELYN CHRISTIAN RONNING** (Temple University) "CHARTERING" A COURSE:
NEOLIBERAL EDUCATIONAL POLICIES, SCIENCE EDUCATION, AND GREEN JOB-
TRAINING
- 11:15 AM **KAREN E SMILEY-ROBINSON** LIVING IN THE SHADOW OF PROSPERITY: POVERTY
STRUGGLES WITH PROSPERITY JUST ACROSS THE STREET
- 11:30 AM **DIANE R GARBOW** LATINO MATTERS, LATINOS MATTER: THE POLITICS OF
COMMUNITY AND CITIZENSHIP IN THE NEOLIBERAL CITY
- 11:45 AM **SHU-FAN WEN** (Temple University) THE END(S) OF CAPITALISM: NEOLIBERAL
POLITICS AND CHINESE MEDICAL PROFESSIONALS IN WESTERN SUBURBAN
PHILADELPHIA
- 12:00 PM End of Session

4-089

**WHAT'S AN INSTITUTION GOOD FOR? (DISCURSIVELY, PRACTICALLY,
ETHNOGRAPHICALLY)** (Reviewed by Society for Linguistic Anthropology) Grand
Ballroom Salon H, 5th Floor

This session may be of particular interest to: P, S

Organizer(s): Chaise LaDousa (Hamilton College)

Chair(s): Janina Fenigsen (U of South Carolina)

- 10:15 AM **LORI DONATH** (Augusta State University) GENDERING THE DISCIPLINES: TEXTUAL
ORIENTATION IN ENGINEERING
- 10:30 AM **JANINA FENIGSEN** (U of South Carolina) "TARGET POPULATIONS" OR, BACK TO
MODERNITY: RULES OF DISCURSIVE ENGAGEMENT WHILE COLLABORATING ON
A MULTIDISCIPLINARY TEAM
- 10:45 AM Discussion
- 11:00 AM **CHAISE LADDOUSA** (Hamilton College) SOCIOLINGUISTICS, SCHOLARS, AND
SCHOOLS: REFLECTIONS ON AND FROM NORTH INDIA
- 11:15 AM **RACHEL N THROOP** DISCURSIVE EMBLEMS, DEBATE, DISAGREEMENT: THE
NEGOTIATION AND ATTACHMENT OF TEACHERS' ROLES IN ACEH, INDONESIA

-
- 11:30 AM **VANESSA K WILL** (University of Michigan) WHY KENNY CAN'T CAN: DIVERGENT POLITICAL AND MORAL ORDERS IN THE LANGUAGE SOCIALIZATION OF GAELIC-MEDIUM EDUCATED CHILDREN
- 11:45 AM Discussant: **ADI M HASTINGS** (University of Iowa)
- 12:00 PM End of Session
- 4-090** **Invited Session: WORLDS OF LEARNING: ANTHROPOLOGIES OF EDUCATION BEYOND THE ENGLISH LANGUAGE ZONE** (Council on Anthropology and Education) Room 301, 3rd Floor
This session may be of particular interest to: S
Organizer(s): Kathryn M Anderson-Levitt (U Michigan-Dearborn)
Chair(s): Silvia Carrasco (Universitat Autònoma de Barcelona)
- 10:15 AM **YASUKO MINOURA** THE DEVELOPMENT OF ETHNOGRAPHIC STUDIES OF SCHOOLING IN JAPAN
- 10:30 AM **FRANCESCA GOBBO** (University of Turin (Italy)) CONSTRUCTING AN ITALIAN WAY TO ANTHROPOLOGY OF EDUCATION
- 10:45 AM **CHRISTOPH CHW WULF** THE ROLE OF STUDENTS IN RITUALS OF EDUCATION AND LEARNING: A LONG-TERM ETHNOGRAPHIC STUDY IN BERLIN
- 11:00 AM **PATRICK C BOUMARD** (Univ Eur Bretagne) SCHOOL ETHNOGRAPHY AND THE ANTHROPOLOGY OF INSTITUTIONS
- 11:15 AM **ANA MARIA R A M R GOMES** (UFMG-Brasil) ANTHROPOLOGY AND EDUCATION IN BRAZIL: POSSIBLE PATHS
- 11:30 AM **SALLY D ANDERSON** (Aarhus University) "SØREN'S CLASS IS OUT ON STRIKE": PEDAGOGIES OF "THE SOCIAL" (IN)FORMING THE ANTHROPOLOGY OF EDUCATION IN DENMARK
- 11:45 AM Discussant: **MARGARET A GIBSON** (U of California, Santa Cruz)
- 12:00 PM End of Session

Workshop Schedule

Wednesday December 2

- 12:00 PM-2:00 PM **Photography for the Field, Part 1: Camera and Photography Basics** (Society for Visual Anthropology)
Presenters: **JONATHAN MARION** and **JEROME CROWDER** Location: [301 Workshop #23](#)
- 12:00 PM-3:00 PM **Video Camera Technique for Professional Results with Inexpensive Video Equipment** (Society for Visual Anthropology)
Presenters: **JOHN BISHOP** Location: [307 Workshop #25](#)
- 12:00 PM-3:00 PM **Negotiation Skills** (National Association for the Practice of Anthropology)
Presenters: **JENNY BEER** and **LENORA BOHREM** Location: [305 Workshop #27](#)
- 02:00 PM-4:00 PM **Photography for the Field, Part 2: I've taken the picturenow what?** (Society for Visual Anthropology)
Presenters: **JONATHAN MARION** and **JEROME CROWDER** Location: [301 Workshop #24](#)
- 2:30 PM-6:30 PM **Empowerment Evaluation: Building Evaluation Capacity in Schools, Hospitals, and Community-Based Organizations** (National Association for the Practice of Anthropology)
Presenters: **DAVID FETTERMAN** Location: [307 Workshop #28](#)
- 4:00 PM-7:00 PM **Leading Engaging Workshops** (National Association for the Practice of Anthropology)
Presenters: **JENNY BEER** and **LENORA BOHREM** Location: [305 Workshop #29](#)
- 5:00 PM-7:00 PM **Funding & Distribution of Ethnographic Film** (Society for Visual Anthropology)
Presenters: Presenters: **CYNTHIA CLOSE** Location: [301 Workshop #26](#)

Thursday December 3

- 8:00 AM-10:00 AM **The Ethnographic Field School: Techniques and Tips for Organizing and Leading Them** (National Association for the Practice of Anthropology)
Presenters: **TIM WALLACE** and **GEORGE GMELCH** Location: [306 Workshop #30](#)
- 8:00 AM-10:00 AM **Ethnographic Writing and Its Discontents** (Society for Humanistic Anthropology)
Presenters: **REGNA DARNELL** Location: [304 Workshop #15](#)
- 8:00 AM-11:00 AM **Applying Anthropology in the Classroom: Resources and Techniques** (National Association for the Practice of Anthropology)
Presenters: **SUSAN ANDREATTA** and **GARY FERRARO** Location: [307 Workshop #31](#)
- 9:00 AM - 5:00PM **Text Analysis: Systematic Methods for Analyzing Qualitative Data** (Society for Anthropological Sciences)
Presenters: **CLARENCE GRAVLEE** and **AMBER WUTICH** Location: [305 Workshop #20](#)
- 10:00 AM-12:00 PM **Leadership Workshop** (American Anthropological Association)
Presenters: **VIRGINIA DOMINGUEZ** and **KIM BAKER** Location: [301 Workshop #1](#)
- 10:30 AM-12:30 PM **How to Publish Your First Scholarly Book** (Society for Humanistic Anthropology)
Presenters: **GARY DUNHAM** Location: [304 Workshop #16](#)

Advance registration is required. See AAA staff at the on-site registration desk.

Workshop Schedule

- 10:30 AM-12:30PM **Public Policy as Anthropological Process: Strategy Development Using an Empowerment Model** (National Association for the Practice of Anthropology)
Presenters: **KEVEN PREISTER** and **TRISH MALONE** Location: [306 Workshop #32](#)
- 12:00 PM- 2:00 PM **Taking Anthropology Online: Strategies for Teaching and Scholarship**
(National Association for the Practice of Anthropology)
Presenters: **DANIELLENDE** Location: [307 Workshop #33](#)
- 1:00 PM-3:00 PM **Teaching Tips From the Winners of the AAA/Oxford Press Undergraduate Teaching Award** (American Anthropological Association)
Presenters: **PATRICIA RICE** Location: [301 Workshop #2](#)
- 1:00 PM-3:00PM **Submitting to a Peer-Reviewed Journal** (Society for Humanistic Anthropology)
Presenters: **MICHAEL HARKIN** Location: [304 Workshop #17](#)
- 1:00 PM-3:00PM **Fieldworks Data Notebook: Software for Writing and Managing Field Notes** (National Association for the Practice of Anthropology)
Presenters: **TOM WOODWARD** and **TIM WALLACE** Location: [306 Workshop #34](#)
- 1:30 PM - 4:30 PM **TOUR: Interpreting the Archaeology of 'We The People': A Behind the Scenes look at the Public Archaeology at Independence National Historical Park** (Archaeology Division)
Presenters: **PATRICE JEPSON**, **GLEN MUSCHIO** and **JED LEVIN** Location: [Offsite Meet in Lobby at 1:15 PM Workshop #39](#)
- 2:30 PM-4:30PM **Tourism Research: Workshop in New Theories, Methods and Practices**
(National Association for the Practice of Anthropology)
Presenters: **QUETZIL CASTANEDA** and **TIM WALLACE** Location: [307 Workshop #35](#)
- 3:30 PM-5:30 PM **Round Table Discussion about Teaching with Winners of the AAA/Oxford Press Undergraduate Teaching Award** (American Anthropological Association)
Presenters: **PATRICIA RICE** Location: [301 Workshop #3](#)
- 3:30 PM-5:30 PM **Poetic Writing for Anthropologist** (Society for Humanistic Anthropology)
Presenters: **RENATO ROSALDO** Location: [304 Workshop #18](#)
- 4:00 PM-6:00 PM **Designing and Teaching SUNTA-Based Introductory Courses** (Society for Urban National and Transnational Anthropology)
Presenters: **ROBERT ROTENBERG** Location: [306 Workshop #13](#)

Friday December 4

- 8:00 AM-10:00AM **How to Find an Academic Job** (American Anthropological Association)
Presenters: **LYNN GOLDSTEIN** Location: [306 Workshop #5](#)
- 8:00 AM-10:00 AM **How to Write a Grant Proposal: An Introduction to Grants and Programs at Wenner-Gren and NSF** (American Anthropological Association and Wenner-Gren Foundation)
Presenters: **LESLIE AIELLO** and **DEBORAH WINSLOW** Location: [301 Workshop #7](#)
- 8:00 AM-10:00 AM **Legislative Advocacy Workshop** (American Anthropological Association)
Presenters: **STEPHANIE VANCE** Time: Location: 304 Workshop #8
- 8:00 AM- 10:00AM **4th Napa Workshop on leadership opportunities and Engaging in UN process** (National Association for the Practice of Anthropology)
Presenters: **PJ PUNTENNEY** Location: [307 Workshop #36](#)

Workshop Schedule

- 9:00 AM - 5:00PM **Introduction to Social Network Analysis** (Society for Anthropological Sciences)
Presenters: **JEFFREY C JOHNSON** and **DAVID KENNEDY** Location: [305 Workshop #19](#)
- 10:30 AM-12:30PM **Collaborative Autoethnography** (Council on Anthropology and Education)
Presenters: Heewon Chang, **FAITH NGUNJIRI** and **KATHY-ANN HERNANDEZ** Location: [301 Workshop #12](#)
- 10:30 AM-1:30 PM **"Now What?" Post -Fieldwork Workshop on the Analysis of Tourism Research** (National Association for the Practice of Anthropology)
Presenters: **QUETZIL CASTANEDA** and **TIM WALLACE** Location: [306 Workshop #37](#)
- 12:00 PM- 2:00 PM **Committee For Human Rights Advocacy Training Workshop** (American Anthropological Association)
Presenters: **SHANNON SPEED** AND **RICHARD WILSON** Location: [304 Workshop #9](#)

Saturday December 5

- 8:00 AM-10:00 AM **Getting Published: A Guide for Students** (National Association for Student Anthropologist)
Presenters: **MARCY HESSLING** and **JOHN TRAINOR** Location: [304 Workshop #10](#)
- 8:30 AM-11:30 AM **Field Methods in Ethnoecology** (Society for Anthropological Sciences)
Presenters: **J RICHARD STEPP** Location: [301 Workshop #22](#)
- 9:00:AM- 12:00 PM **How to Write a Research Proposal** (American Anthropological Association)
Presenters: **JEFFREY C JOHNSON** Location: [307 Workshop #4](#)
- 10:30 AM-12:30PM **Evaluation Anthropology in the Field: Application in Case Study Evaluation** (National Association for the Practice of Anthropology)
Presenters: **LENORA BOHREN**, **MARY ODELL BUTLER** and **SUSAN SQUIRES** Location: [304 Workshop #38](#)
- 12:15 PM- 2:00 PM **SAE Roundtable** (Society for Anthropology of Europe)
Presenters: **DONALD CARTER**, **JULIE HEMMENT**, **WERNER, KRAUSS**, **JESSACA LEINAWEAVER**, **ANDREA MUEHLEBACK**, **NADIA SEREMETAKIS** Location: [Independence I Workshop #14](#)
- 12:30 PM- 2:30 PM **How to Sell Yourself: Creating Anthropological CV's and Résumés**
(National Association for Student Anthropologist)
Presenters: **MARCY HESSLING** and **JOHN TRAINOR** Location: 4
- 2:00 PM- 3:00 PM **Cultural Consensus Theory** (Society for Anthropological Sciences)
Presenters: **SUSAN WELLER** Time: 1 Location: [301 Workshop #21](#)
- 4:00PM-5:45 PM **NASA/AAA Student Mentoring Workshop** (American Anthropological Association)
Presenters: **MARCY HESSLING** and **JOHN TRAINOR** Location: [Independence I Workshop #6](#)
- 7:30PM -9:30 PM **CMA Reception** (Council for Museum Anthropology)
Location: [Independence I Workshop #40](#)

Invited Sessions

AAA Executive Program Committee

- 1-039 THE RELATIVITY OF ANTHROPOLOGICAL RELATIVITIES IN BOTH PAST AND PRESENT (with General Anthropology Division)
Thursday, December 03, 2009
8:00 am - 11:45 am
Grand Ballroom Salon A
- 2-045 TRANSNATIONAL LABOR MIGRATION: THE POLICY NEXUS, ORGANIZED BY THE INTEREST GROUP FOR THE ANTHROPOLOGY OF PUBLIC POLICY
Friday, December 04, 2009
8:00 am - 11:45 am
Grand Ballroom Salon I
- 2-053A EXPLORING THE "BOUNDARIES" OF EXPRESSIVE MEDIA IN ANTHROPOLOGY (with Society for Humanistic Anthropology)
Friday, December 04, 2009
10:15 am - 12:00 am
Grand Ballroom Salon C
- 2-149 MAKING DAILY LIFE DEADLY: THE MILITARIZATION OF EVERYDAY LIFE, NORTH AND SOUTH (with American Ethnological Society)
Friday, December 04, 2009
1:45 pm - 5:30 pm
Juniper's
- 2-151 THE END/S OF RACE IN THE AGE OF PRESIDENT OBAMA
Friday, December 04, 2009
1:45 pm - 5:30 pm
Grand Ballroom Salon II
- 3-030 WHAT PUBLISHERS PUBLISHING PUBLIC ANTHROPOLOGY ARE SEEKING (HOW TO PUBLISH WITH THEM)
Saturday, December 05, 2009
8:00 am - 9:45 am
Grand Ballroom Salon A
- 3-143 CULTURE-MAKING AND EMBODIED MATERIAL FORMS: PAPERS IN HONOR OF FRED R. MYERS (with Society for Visual Anthropology)
Saturday, December 05, 2009
1:45 pm - 5:30 pm
Grand Ballroom Salon J
- 4-002 BEYOND POLICY TRANSFER: TRANSNATIONAL TRANSLATIONS AND THE RECONFIGURING OF TECHNOCRACY AND POLITICS, ORGANIZED BY THE INTEREST GROUP ON THE ANTHROPOLOGY OF PUBLIC POLICY
Sunday, December 06, 2009
8:00 am - 9:45 am
Room 305
- 4-039 WEAVING ACROSS TIME AND SPACE: THE POLITICAL ECONOMY OF TEXTILES
Sunday, December 06, 2009
8:00 am - 9:45 am
Independence Ballroom II
- 4-046 PURPOSES, CHALLENGES, AND FUTURES OF ETHNOGRAPHIC RESEARCH AND WRITING
Sunday, December 06, 2009
8:00 am - 11:45 am
Room 304

AAA Presidential Session

- 0-099 HERITAGE AS APPLIED ANTHROPOLOGY: SETTING THE AGENDA FOR THE 21ST CENTURY
Wednesday, December 02, 2009
4:00 pm - 7:45 pm
Liberty Ballroom A
- 1-032 DILEMMAS OF CITIZENSHIP: THE END/S OF IDENTITY?
Thursday, December 03, 2009
8:00 am - 11:45 am
Grand Ballroom Salon F
- 1-037 TEN YEARS AFTER: THE LEGACY OF ERIC R. WOLF (with AAA Executive Program Committee)
Thursday, December 03, 2009
8:00 am - 11:45 am
Room 309
- 1-126 PUBLIC PRACTICES AND SPATIAL METHODS: INTERDISCIPLINARY PERSPECTIVES ON INEQUALITY IN THE BUILT ENVIRONMENT
Thursday, December 03, 2009
1:45 pm - 3:30 pm
Independence Ballroom II

Invited Sessions

- 1-129 SURVIVING AND THRIVING IN INDONESIA: PRESIDENTIAL SESSION IN HONOR OF ANN DUNHAM
Thursday, December 03, 2009
1:45 pm - 3:30 pm
Grand Ballroom Salon E
- 1-170 THE END OF THE AREA STUDIES?
Thursday, December 03, 2009
4:00 pm - 5:45 pm
Liberty Ballroom A
- 2-031 CRISIS IN GAZA: CHALLENGES AND LESSONS FOR ANTHROPOLOGY AND HUMAN RIGHTS
Friday, December 04, 2009
8:00 am - 11:45 am
Grand Ballroom Salon A
- 2-033 ETHNOGRAPHY AND LANGUAGE POLICY – NEW MEANS, NEW ENDS, NEW TIMES (with Council on Anthropology and Education, Society for Linguistic Anthropology)
Friday, December 04, 2009
8:00 am - 11:45 am
Grand Ballroom Salon II
- 2-035 FIRST RITES: INNOVATIVE UNDERGRADUATE RESEARCH IN ANTHROPOLOGY PART I
Friday, December 04, 2009
8:00 am - 11:45 am
Grand Ballroom Salon G
- 2-036 FIRST RITES: INNOVATIVE UNDERGRADUATE RESEARCH IN ANTHROPOLOGY PART II
Friday, December 04, 2009
8:00 am - 11:45 am
Grand Ballroom Salon G
- 2-037 FIRST RITES: INNOVATIVE UNDERGRADUATE RESEARCH IN ANTHROPOLOGY PART III
Friday, December 04, 2009
8:00 am - 11:45 am
Grand Ballroom Salon G
- 2-038 HUMAN NO MORE : DIGITAL SUBJECTIVITIES, UN-HUMAN SUBJECTS AND THE END OF ANTHROPOLOGY
Friday, December 04, 2009
8:00 am - 11:45 am
Grand Ballroom Salon B
- 2-056 INTERCONNECTED ANTHROPOLOGY: THE END OF THE LONE ANTHROPOLOGIST
Friday, December 04, 2009
10:15 am - 12:00 pm
Room 310
- 2-070 TOWARD A MEDICAL ANTHROPOLOGY AGAINST MILITARISM
Friday, December 04, 2009
10:15 am - 12:00 pm
Juniper's
- 2-147 ENDINGS AND/OR NEW BEGINNINGS? FEMINIST, MEDICAL, AND PUBLIC ANTHROPOLOGY IN THE WORK OF LOUISE LAMPHERE
Friday, December 04, 2009
1:45 pm - 5:30 pm
Grand Ballroom Salon I
- 2-147A ANTHROPOLOGY'S POST-NATIONAL SPACES
Friday, December 04, 2009
1:45 pm - 3:30 pm
Liberty Ballroom B
- 3-039 FRAMING THE END/S OF QUEER ANTHROPOLOGY
Saturday, December 05, 2009
8:00 am - 11:45 am
Grand Ballroom Salon J
- 3-040 INDIGENOUS KNOWLEDGE AND ARCHAEOLOGY- PART I
Saturday, December 05, 2009
8:00 am - 11:45 am
Juniper's
- 3-046 TRANSMISSION AND TRANSFORMATION: LANGUAGE, MATERIALITY, THE SENSES AND SITUATED PRACTICE (with AAA Executive Program Committee)
Saturday, December 05, 2009
8:00 am - 11:45 am
Liberty Ballroom B
- 3-009A FORGING AN ACTIVIST ANTHROPOLOGY IN HALLS OF POWER (with Association for Feminist Anthropology)
Saturday, December 05, 2009
8:00 am - 9:45 am
Grand Ballroom Salon II

Invited Sessions

- 3-076 THE LEGACY OF DARWIN
Saturday, December 05, 2009
10:15 am - 12:00 pm
Grand Ballroom Salon E
- 3-128 KATHERINE DUNHAM: A CENTEN-
NIAL CELEBRATION
Saturday, December 05, 2009
1:45 pm - 3:30 pm
Grand Ballroom Salon I
- 3-142 CONSUMING GENOMICS:
ANTHROPOLOGY AT THE
CROSSROADS
Saturday, December 05, 2009
1:45 pm - 5:30 pm
Grand Ballroom Salon E
- 3-150 INDIGENOUS KNOWLEDGE AND
ARCHAEOLOGY- PART II
Saturday, December 05, 2009
1:45 pm - 5:45 pm
Juniper's
- 3-169 THE CULTURE OF RIGHTS/THE RIGHTS
OF CULTURE
Saturday, December 05, 2009
4:00 pm - 5:45 pm
Grand Ballroom Salon B
- 2-116 ANTHROPOLOGY AND ITS PUBLICS
(with American Ethnological Society)
Friday, December 04, 2009
1:45 pm - 3:30 pm
Room 403
- 2-164 EXTREME: HISTORIES AND
ECONOMIES OF HUMANNESS INSIDE
OUTERSPACES (with Society for Cul-
tural Anthropology)
Friday, December 04, 2009
4:00 pm - 5:45 pm
Grand Ballroom Salon J
- 3-079 THE VALUE OF SMALL THINGS
Saturday, December 05, 2009
10:15 am - 12:00 pm
Room 310
- 3-140 AN ANTHROPOLOGY OF CRITICAL
ENGAGEMENT: HONORING ANTONIO
LAURIA-PERRICELLI (with Society for
Latin American and Caribbean
Anthropology)
Saturday, December 05, 2009
1:45 pm - 5:30 pm
Grand Ballroom Salon A
- American Ethnological Society**
- 1-022A WHERE IS "AUDACITY" OR "HOPE"?
CRITICAL RESPONSES TO THE
OBAMA ADMINISTRATION'S FIRST
300 DAYS (with American Ethnologi-
cal Society)
Thursday, December 03, 2009
8:00 am - 9:45 am
Grand Ballroom Salon I
- 1-169 THE "TRAINING" PROBLEM IN
SOCIOCULTURAL ANTHROPOLOGY:
METHODS COURSES AND THE POLITICS
OF METHOD IN ANTHROPOLOGY
TODAY AND TOMORROW (with Society
for Humanistic Anthropology)
Thursday, December 03, 2009
4:00 pm - 5:45 pm
Independence Ballroom II
- 2-069 THEORIES IN MOTION
Friday, December 04, 2009
10:15 am - 12:00 pm
Room 309
- Anthropology and Education Committee**
- 3-024 TEACHING ANTHROPOLOGY:
EXAMPLES FROM THE K-14 WORLD
(THE POSTER SESSION)
Saturday, December 05, 2009
8:00 am - 9:45 am
Grand Ballroom Salon G
- 3-071 TEACHING ANTHROPOLOGY IN THE
K-14 WORLD: PRACTICAL ADVICE
FOR CREATING UNITS AND LESSON
PLANS
Saturday, December 05, 2009
10:15 am - 12:00 pm
Room 305
- Anthropology and Environment Section**
- 2-010 ENERGY'S ENDGAME:
ANTHROPOLOGY'S ENGAGEMENT
WITH ENERGY/CLIMATE/CULTURE
CHANGE
Friday, December 04, 2009
8:00 am - 9:45 am
Room 310

Invited Sessions

2-132 QUANTITATIVE ENVIRONMENTAL ANALYSIS IN ENVIRONMENTAL ANTHROPOLOGY
Friday, December 04, 2009
1:45 pm - 3:30 pm
Room 309

3-008 EXAMINING THE ROLE OF ACADEMICS AND ACTIVISTS IN INDIGENOUS RIGHTS LAW: THE CASE OF THE MAYA COMMUNITIES OF TOLEDO V.S. THE GOVERNMENT OF BELIZE
Saturday, December 05, 2009
8:00 am - 9:45 am
Room 403

Archaeology Division

1-143 TWO STATES, ANCIENT STATES: ARCHAEOLOGY, THE ISRAELI-PALESTINIAN CONFLICT AND NEW POLITICAL REALITIES
Thursday, December 03, 2009
1:45 pm - 5:30 pm
Room 413

1-031A CARTOGRAPHIES OF BELONGING: MATERIALITY, CIRCULATION AND THE PRODUCTION OF POLITICAL SUBJECTIVITY (with Society for Cultural Anthropology)
Thursday, December 03, 2009
8:00 am - 11:45 am
Liberty C, 3rd Floor

2-152 TOURISM, ARCHAEOLOGY, AND DEVELOPMENT
Friday, December 04, 2009
1:45 pm - 5:30 pm
Independence Ballroom II

3-138 "QUEERING" THE ARCHAEOLOGY OF IDENTITY (with Society of Lesbian and Gay Anthropologists)
Saturday, December 05, 2009
1:45 pm - 5:30 pm
Independence Ballroom II

Association for Africanist Anthropology

1-047A CHINA IN AFRICA/AFRICA IN CHINA (with Society for East Asian Anthropology)
Thursday, December 03, 2009
10:15 am - 12:00 pm
Grand Ballroom Salon I

2-145 THEORIZING INFRASTRUCTURE: TECHNOPOLITICS OF DEVELOPMENT IN CONTEMPORARY AFRICA (with Association for Political and Legal Anthropology)
Friday, December 04, 2009
1:45 pm - 3:30 pm
Room 404

Association for Feminist Anthropology

1-011 MASCULINITIES IN MOTION: VIOLENCE, NON-VIOLENCE, AND BEYOND
Thursday, December 03, 2009
8:00 am - 9:45 am
Room 406

1-051 MARGINAL OR MAINSTREAM? THE BEGINNINGS AND THE END(S) OF FEMINIST ANTHROPOLOGY
Thursday, December 03, 2009
10:15 am - 12:00 pm
Room 406

Association for Indigenous Anthropologists

2-063 ROUNDTABLE FOR INDIGENOUS ANTHROPOLOGISTS (with Society for Humanistic Anthropology)
Friday, December 04, 2009
10:15 am - 12:00 pm
Room 413

Association for Latina and Latino Anthropologists

0-121 LATIN@ EXPRESSIVE CULTURE: ABOUT THE COMING OF AGE OF A CULTURE THAT IS ALWAYS EMBEDDED IN POLITICS (with Central States Anthropological Society)
Wednesday, December 02, 2009
6:00 pm - 7:45 pm
Room 310

1-019 THE END(S) OF E-RACE-URE IN NEW "LATINO" DESTINATIONS: TRANSNATIONAL MIGRATION, RACIALIZED IDENTITIES, AND THE TRANSFORMATION OF "MIDDLE AMERICA" (with Central States Anthropological Society)
Thursday, December 03, 2009
8:00 am - 9:45 am
Independence Ballroom I

Invited Sessions

- 1-123 GLOBALIZATION FROM BELOW: NEW TECHNOLOGIES FOR MIGRANT REMITTANCES, MICROFINANCE AND TRANSNATIONAL COMMUNITY DEVELOPMENT (with Society for Latin American and Caribbean Anthropology)
Thursday, December 03, 2009
1:45 pm - 3:30 pm
Room 310
- 2-066 THE END OF BLACKNESS?: NOTES FROM THE FIELD ON U.S. RACIAL POLITICS (with Society for Latin American and Caribbean Anthropology)
Friday, December 04, 2009
10:15 am - 12:00 pm
Room 403

- 3-006 ETHNOGRAPHIC AND THEORETICAL PERSPECTIVES ON RESISTANCE AND ACTIVISM AT BORDERSCAPES (with Society for the Anthropology of North America)
Saturday, December 05, 2009
8:00 am - 9:45 am
Room 309

Association for Political and Legal Anthropology

- 2-161 BUREAUCRACY AND BEFUDDLEMENT: POLICY AND IMPERFECT TRANSLATION, ORGANIZED BY THE INTEREST GROUP FOR THE ANTHROPOLOGY OF PUBLIC POLICY (with National Association of Student Anthropologists)
Friday, December 04, 2009
4:00 pm - 5:45 pm
Grand Ballroom Salon K

- 3-072 THE END OF CITIZENSHIP IN LATIN AMERICA? THE BODY AS A NEW SITE OF POLITICAL STRUGGLE (with Society for Latin American and Caribbean Anthropology)
Saturday, December 05, 2009
10:15 am - 12:00 pm
Room 306

- 3-131 STATES OF DESIRE: CITIZENSHIP, POLITICAL SUBJECTIVITY, AND SOCIAL CHANGE (with American Ethnological Society)
Saturday, December 05, 2009
1:45 pm - 3:30 pm
Room 310

Association of Black Anthropologists

- 0-111 A DISCIPLINE OF COWARDS? RACE, RACISM, AND ANTHROPOLOGY
Wednesday, December 02, 2009
6:00 pm - 7:45 pm
Independence Ballroom II

- 3-002 ALTERNATIVE FREEDOMS: VANTAGES FROM HISTORICAL ARCHAEOLOGY (with Archeology Division)
Saturday, December 05, 2009
8:00 am - 9:45 am
Room 305

Association of Senior Anthropologists

- 1-002 ANTHROPOLOGISTS DO THE STRANGEST THINGS (with Society for the Anthropology of North America)
Thursday, December 03, 2009
8:00 am - 9:45 am
Room 413

- 1-060 THE "LIFE COURSE" AS AN END OF ANTHROPOLOGY (THOUGH NOT LIFE'S END) (with General Anthropology Division)
Thursday, December 03, 2009
10:15 am - 12:00 pm
Independence Ballroom I

Biological Anthropology Section

- 1-057 RIPPED FLESH AND TORN SOULS: BIOLOGICAL EFFECTS OF CAPTIVITY AND SLAVERY IN ANCIENT POPULATIONS
Thursday, December 03, 2009
10:15 am - 12:00 pm
Room 413

- 2-005 BIOCULTURAL PERSPECTIVES ON INEQUALITY, HEALTH AND DIET
Friday, December 04, 2009
8:00 am - 9:45 am
Room 413

Central States Anthropological Society

- 2-162 CLASS AND IDENTITY (with Society for the Anthropology of Work)
Friday, December 04, 2009
4:00 pm - 5:45 pm
Room 309

Invited Sessions

Committee for Human Rights

- 2-065 TESTIMONY, TRUTH, POLITICS AND ATROCITY: THEORETICAL AND PRACTICAL CHALLENGES OF DOCUMENTATION HUMAN RIGHTS VIOLATIONS IN IRAQ
Friday, December 04, 2009
10:15 am - 12:00 pm
Grand Ballroom Salon J

- 3-065 HEALTH AND THE PRODUCTIVITY OF HUMAN RIGHTS DISCOURSES
Saturday, December 05, 2009
10:15 am - 12:00 pm
Grand Ballroom Salon A

Committee on Ethics

- 2-139 THE DISCUSSION CONTINUES: ETHICS AND ANTHROPOLOGICAL PRACTICE
Friday, December 04, 2009
1:45 pm - 3:30 pm
Room 310

Committee on Minority Issues in Anthropology

- 1-055 RACING THE FIELD: CULTURE, RACISM, AND ANTHROPOLOGISTS OF COLOR (with National Association of Student Anthropologists)
Thursday, December 03, 2009
10:15 am - 12:00 pm
Room 403
- 1-172 RETHINKING THE CULTURAL POLITICS OF CATEGORIZATION: REFOCUSING GAZES ON RACIALIZATION (with Association of Black Anthropologists)
Friday, December 04, 2009
4:00 pm - 5:45 pm
Room 310

Committee on Practicing Applied and Public Interest Anthropology (CoPAPIA)

- 1-068 WHERE HAVE ALL THE MAS GONE? A DISCUSSION OF THE 2009 MASTERS ALUMNI SURVEY
Thursday, December 03, 2009
10:15 am - 12:00 pm
Room 310

- 3-139 ADVANCING PRACTICING ANTHROPOLOGY: A FORUM ON CREATING SPACES AND PLACES FOR PRACTITIONERS IN THE AAA
Saturday, December 05, 2009
1:45 pm - 5:30 pm
Room 305

Committee on Status of Women in Anthropology

- 1-139 MENTORING WOMEN "AT HOME" AND "IN THE FIELD": THINKING CRITICALLY ABOUT MENTORSHIP, "CAPACITY-BUILDING," AND WORKING WITH FIELD ASSISTANTS
Thursday, December 03, 2009
1:45 pm - 5:30 pm
Liberty Ballroom C

Council for Museum Anthropology

- 2-148 GATHERING THEM TOGETHER AND BRINGING THEM HOME - THE RELATIONAL MUSEUM IN ACTION (with Society for Visual Anthropology)
Friday, December 04, 2009
1:45 pm - 5:30 pm
Grand Ballroom Salon H

Council on Anthropology and Education

- 0-088 PRESCHOOL IN THREE CULTURES REVISITED: CHINA, JAPAN, AND THE UNITED STATES
Wednesday, December 02, 2009
4:00 pm - 5:45 pm
Room 309
- 1-013 NEGOTIATING "HYPHENATED SELVES" IN GLOBAL CONTEXTS: AN ETHNOGRAPHIC LOOK AT THE EXPERIENCES OF IMMIGRANT YOUTH IN THE NETHERLANDS, SPAIN, DENMARK, ISRAEL AND THE UNITED STATES
Thursday, December 03, 2009
8:00 am - 9:45 am
Room 407
- 1-047 CAE CAN! ENVISIONING A COLLABORATIVE ANALYSIS NETWORK IN CAE
Thursday, December 03, 2009
10:15 am - 12:00 pm
Room 409

Invited Sessions

1-132 THE END(S) OF NEOLIBERALISM?
UNDERSTANDING THE CURRENT CIVIC
MOMENT IN HIGHER EDUCATION
Thursday, December 03, 2009
1:45 pm - 3:30 pm
Grand Ballroom Salon A

3-050 CAE NEW SCHOLAR INVITED SESSION
Saturday, December 05, 2009
8:30 am - 9:45 am
Grand Ballroom Salon G

3-056 BEYOND MACRO AND MICRO IN THE
LINGUISTIC ANTHROPOLOGY OF
EDUCATION (with Society for
Linguistic Anthropology)
Saturday, December 05, 2009
10:15 am - 12:00 pm
Room 403

3-161 PEDAGOGY AND PRISON:
KNOWLEDGES, SELVES AND THE
INSIDE-OUT MODEL
Saturday, December 05, 2009
4:00 pm - 5:45 pm
Room 306

4-090 WORLDS OF LEARNING:
ANTHROPOLOGIES OF EDUCATION
BEYOND THE ENGLISH LANGUAGE
ZONE
Sunday, December 06, 2009
10:15 am - 12:00 pm
Room 301

Culture and Agriculture

2-061 POLITICKING THE FARM: TRANSITIONS
AND TRANSFORMATIONS IN EURO-
PEAN UNION AGRICULTURE
Friday, December 04, 2009
10:15 am - 12:00 pm
Room 414

2-144 THE WORST PLANT IN THE WORLD
Friday, December 04, 2009
1:45 pm - 3:30 pm
Grand Ballroom Salon III

Evolutionary Anthropology Society

2-120 CURRENT STUDIES IN EVOLUTIONARY
ANTHROPOLOGY
Friday, December 04, 2009
1:45 pm - 3:30 pm
Grand Ballroom Salon G

3-044 THE END/S OF KINSHIP: THE
CONVERGENCE OF ETHNOGRAPHY
AND QUANTITATIVE METHODS
Saturday, December 05, 2009
8:00 am - 11:45 am
Grand Ballroom Salon C

General Anthropology Division

1-063 THE END/S OF IDENTITY:
DECONSTRUCTING APPALACHIA (with
General Anthropology Division)
Thursday, December 03, 2009
10:15 am - 12:00 pm
Room 410

1-142 THE END/S OF THE ANTHROPOLOGY
OF TECHNOSCIENCE: CELEBRATING
10 YEARS OF THE DIANA FORSYTHE
PRIZE (with General Anthropology
Division)
Thursday, December 03, 2009
1:45 pm - 5:30 pm
Independence Ballroom I

2-055 HETEROGENEOUS ACADEMIC
RELATIONS: ISSUES OF DEPARTMENTAL
COMBINATIONS, SOCIAL CLASS, AND
THE APPROPRIATION OF
ANTHROPOLOGY BY OTHER
DISCIPLINES (with General
Anthropology Division)
Friday, December 04, 2009
10:15 am - 12:00 pm
Grand Ballroom Salon I

2-137 STRATEGIES IN TEACHING
ANTHROPOLOGY 2009
(with General Anthropology Division)
Friday, December 04, 2009
1:45 pm - 3:30 pm
Room 408

Middle East Section

1-033 EQUAL OPPORTUNITIES, CULTURAL
RIGHTS, AND ETHICS OF FIELDWORK
AND PUBLICATION: (with Society for
Humanistic Anthropology)
Thursday, December 03, 2009
8:00 am - 11:45 am
Independence Ballroom II

Invited Sessions

National Association for the Practice of Anthropology

1-061 THE "LIVED EXPERIENCE" OF HEALTH RESEARCH ETHICS: THE NEGOTIATION OF GUIDELINES INTO PRACTICE (with Society for Medical Anthropology)
Thursday, December 03, 2009
10:15 am - 12:00 pm
Grand Ballroom Salon K

2-171 PRACTICING ANTHROPOLOGY IN THE SHELVES: DESIGNING ACADEMIC LIBRARIES VIA ETHNOGRAPHY (with National Association for the Practice of Anthropology)
Friday, December 04, 2009
4:00 pm - 5:45 pm
Room 408

3-031A INNOVATION AND ANTHROPOLOGIES OF THE FUTURE (with National Association for the Practice of Anthropology)
Saturday, December 05, 2009
8:00 am - 9:45 am
Room 407

3-073 THE END/S OF AN ERA IN DETROIT: REFIGURING ANTHROPOLOGICAL RESEARCH AND TRAINING IN A 21ST CENTURY POST INDUSTRIAL URBAN CONTEXT (with Central States Anthropological Society)
Saturday, December 05, 2009
10:15 am - 12:00 pm
Room 409

3-167 STAYING RELEVANT: COMMUNICATING SKILLS USING ANTHROPOLOGY IN TODAY'S ECONOMIC CLIMATE
Saturday, December 05, 2009
4:00 pm - 5:45 pm
Grand Ballroom Salon I

National Association of Student Anthropologists

0-079 BRIDGING ACTIVISM AND THE ACADEMY: STUDENT ANTHROPOLOGISTS AND THE FUTURE OF ADVOCACY IN ANTHROPOLOGY
Wednesday, December 02, 2009
4:00 pm - 5:45 pm
Room 310

2-053 ETHNOGRAPHIC MEANS TO POLITICAL ENDS: ANTHROPOLOGICAL CONTRIBUTIONS TO UNDERSTANDING THE INTERRELATIONS BETWEEN CONTEMPORARY CONSERVATIVE AND NEOLIBERAL MOVEMENTS (with Society for the Anthropology of North America)
Friday, December 04, 2009
10:15 am - 12:00 pm
Grand Ballroom Salon III

2-127 NASA INVITED POSTER SESSION
Friday, December 04, 2009
1:45 pm - 3:30 pm
Grand Ballroom Salon G

2-159 ALTERNATE GENERATION SOLIDARITY: A ROUNDTABLE DISCUSSION BETWEEN STUDENTS AND SENIOR ANTHROPOLOGISTS (with Association of Senior Anthropologists)
Friday, December 04, 2009
4:00 pm - 5:45 pm
Grand Ballroom Salon I

Society for Anthropological Sciences

3-058 CONSENSUS ANALYSIS: APPLICATIONS, ADVANCES, AND ADJUSTMENTS
Saturday, December 05, 2009
10:15 am - 12:00 pm
Room 407

3-134 THE CONTINUING LEGACY OF MELVIN EMBER
Saturday, December 05, 2009
1:45 pm - 3:30 pm
Room 403

4-020 PERCEPTIONS OF KNOWLEDGE PRODUCTION IN CULTURAL ANTHROPOLOGY - EPISTEMOLOGICAL TRADITIONS AND SHIFTS IN THE 20TH CENTURY
Sunday, December 06, 2009
8:00 am - 9:45 am
Room 309

Society for Anthropology in Community Colleges

1-111 ADVENTURES IN DISTANCE ED: A ROUNDTABLE DISCUSSION
Thursday, December 03, 2009
1:45 pm - 3:30 pm
Grand Ballroom Salon J

Invited Sessions

2-124 FIVE FIELDS UPDATE
Friday, December 04, 2009
1:45 pm - 3:30 pm
Room 409

3-109 "WE LOVE IT WHEN YOU...":
EDUCATIONAL TECHNIQUES FOR
UNDERGRADUATE TEACHING FROM
AWARD-WINNING FACULTY
Saturday, December 05, 2009
1:45 pm - 3:30 pm
Room 406

Society for Anthropology of Religion

1-115 CHRISTIAN POLITICS IN OCEANIA:
DENOMINATIONALISM AND
CIRCULATION
Thursday, December 03, 2009
1:45 pm - 3:30 pm
Room 309

2-150 MUSLIM COSMOPOLITANISM AND
THE END/S OF SECULARISM?
MOVEMENT, IDENTITY, AND
CONTEMPORARY RECONFIGURATIONS
Friday, December 04, 2009
1:45 pm - 5:30 pm
Grand Ballroom Salon L

Society for Cultural Anthropology

2-122 ETHNOGRAPHY AT THE "ENDS" OF
THE HUMAN (with American Ethno-
logical Society)
Friday, December 04, 2009
1:45 pm - 3:30 pm
Room 415

2-130 POST-FORDIST AFFECT
Friday, December 04, 2009
1:45 pm - 3:30 pm
Room 406

3-061 CULTURE AT LARGE: SEX AND
SECULARITY: CONVERSATIONS WITH
MICHAEL WARNER
Saturday, December 05, 2009
10:15 am - 12:00 pm
Liberty Ballroom A

Society for East Asian Anthropology

2-140 THE END(S) OF POLITICS IN CHINA
Friday, December 04, 2009
1:45 pm - 3:30 pm
Room 414

3-028 TIBET: ANTHROPOLOGY IN A TIME OF
PROTEST
Saturday, December 05, 2009
8:00 am - 9:45 am
Room 406

Society for Humanistic Anthropology

1-066 TRANSLATING FEELING IN THE
AMERICAS: NEW APPROACHES IN
THE ANTHROPOLOGY OF EMOTION
(with Society for Humanistic
Anthropology)
Thursday, December 03, 2009
10:15 am - 12:00 pm
Room 407

2-013 INTERDISCIPLINARY COLLABORATIONS
Friday, December 04, 2009
8:00 am - 9:45 am
Grand Ballroom Salon J

2-163 CREATIVITY AT WORK
Friday, December 04, 2009
4:00 pm - 5:45 pm
Room 406

3-022 REINVIGORATING OUR CLARITY:
EDITH TURNER'S INSPIRATIONS UPON
THE ENDS OF ANTHROPOLOGICAL
WRITING (with Society for Humanistic
Anthropology)
Saturday, December 05, 2009
8:00 am - 9:45 am
Liberty Ballroom A

Society for Linguistic Anthropology

2-142 THE ENDS OF PROSODY: WAYS OF
SPEAKING AS IDEOLOGICAL MEANS
AND ENDS
Friday, December 04, 2009
1:45 pm - 3:30 pm
Grand Ballroom Salon K

3-074 THE ENDS OF AMAZONIAN
LANGUAGE AND CULTURE? (with
Society for Latin American and
Caribbean Anthropology)
Saturday, December 05, 2009
10:15 am - 12:00 pm
Room 408

Invited Sessions

3-170 THE ENDS OF ENREGISTRATION:
SHIFTING INDEXES OF IDENTITY AND
PLACE
Saturday, December 05, 2009
4:00 pm - 5:45 pm
Room 413

Society for Medical Anthropology

1-017A THE EFFECTS OF A PARADIGM IN
HEALTH ADVOCACY: FEMALE GENITAL
CUTTING AS A HUMAN RIGHTS
VIOLATION
Thursday, December 03, 2009
8:00 am - 9:45 am
Grand Ballroom Salon J

2-022 TOWARDS A MEDICAL
ANTHROPOLOGY AGAINST MILITARISM
(with Association for Political and
Legal Anthropology)
Friday, December 04, 2009
8:00 am - 9:45 am
Juniper's

2-032 DO "ILLEGAL" MIGRANTS HAVE A
RIGHT TO HEALTH? TOWARD A
CRITICAL MEDICAL ANTHROPOLOGY
OF UNAUTHORIZED MIGRATION AND
HEALTH (with Biological Anthropology
Section)
Friday, December 04, 2009
8:00 am - 11:45 am
Grand Ballroom Salon E

2-128 PENTECOSTALISM AND PUBLIC HEALTH
IN SOUTHERN AFRICA: NEOCOLONIAL
CONTROL OR POSTCOLONIAL
IMPERATIVE IN THE CONTEXT OF
HIV/AIDS? (with Association for
Africanist Anthropology)
Friday, December 04, 2009
1:45 pm - 3:30 pm
Grand Ballroom Salon J

3-021 PSYCHIATRIC CROSS-ROADS: THE
INTERSECTIONS OF GLOBALIZING
PSYCHIATRY, POLITICS, AND SOCIAL
MOVEMENTS (with Society for
Psychological Anthropology)
Saturday, December 05, 2009
8:00 am - 9:45 am
Grand Ballroom Salon I

3-155 CULTURALLY SENSITIVE
COMPLEMENTARY AND ALTERNATIVE
MEDICINE RESEARCH METHODOLOGY
Saturday, December 05, 2009
4:00 pm - 5:45 pm
Room 407

Society for Psychological Anthropology

2-138 TECHNOLOGIES OF NORMALCY AND
THE MEDICALIZATION OF
CONTEMPORARY CHILDHOODS
*ORGANIZED BY THE ANTHROPOLOGY
OF CHILDREN & CHILDHOOD INTEREST
GROUP
Friday, December 04, 2009
1:45 pm - 3:30 pm
Room 407

3-063 EVOLVING MORALITIES: WHEN THE
GOOD AND THE RIGHT NEED TO BE
RECONFIGURED
Saturday, December 05, 2009
10:15 am - 12:00 pm
Grand Ballroom Salon I

Society for the Anthropology of Consciousness

3-037 CONSCIOUSNESS, AGENCY AND
AUTHENTICITY IN SHAMANIC IDENTITY
AND RITUAL IN SOUTH AMERICA:
EXPANDING THE RANGE OF THE
SOUND OF RUSHING WATER (PART I:
PAPERS IN HONOR OF MICHAEL J.
HARNER) (with Society for Latin
American and Caribbean Anthropology)
Saturday, December 05, 2009
8:00 am - 11:45 am
Grand Ballroom Salon L

3-116 CONSCIOUSNESS, AGENCY AND
AUTHENTICITY IN SHAMANIC IDENTITY
AND RITUAL WITHIN CULTURES OF THE
WORLD: EXPANDING THE RANGE OF
THE SOUND OF RUSHING WATER (PART
II: PAPERS IN HONOR OF MICHAEL J.
HARNER) (with Society for Humanistic
Anthropology)
Saturday, December 05, 2009
1:45 pm - 3:30 pm
Grand Ballroom Salon L

Invited Sessions

4-043 GOOD SPIRIT, GOOD MEDICINE:
FOUNDATIONS OF HEALING IN
CARIBBEAN RELIGIONS (with Society
for Latin American and Caribbean
Anthropology)
Sunday, December 06, 2009
8:00 am - 11:45 am
Room 306

Society for the Anthropology of Europe

1-125 OLD AND NEW MINORITIES IN EUROPE
Thursday, December 03, 2009
1:45 pm - 3:30 pm
Grand Ballroom Salon K

2-141 THE END/S OF AREA STUDIES: LATIN
AMERICANS IN EUROPE (with Society
for Latin American and Caribbean
Anthropology)
Friday, December 04, 2009
1:45 pm - 3:30 pm
Grand Ballroom Salon IV

3-014 LÉVI-STRAUSS, EUROPE, AND THE ENDS
OF ANTHROPOLOGY (with Society for
the Anthropology of Europe)
Saturday, December 05, 2009
8:00 am - 9:45 am
Grand Ballroom Salon K

Society for the Anthropology of Food and Nutrition

2-014 LIVELIHOOD SECURITY IN AN AGE OF
INSECURITY
Friday, December 04, 2009
8:00 am - 9:45 am
Room 403

2-119 CRITICAL ANTHROPOLOGICAL
PERSPECTIVES ON OBESITY
Friday, December 04, 2009
1:45 pm - 3:30 pm
Grand Ballroom Salon I

Society for the Anthropology of North America

2-004A POWER, POLITICS AND INEQUALITY
IN URBAN AND REGIONAL
ECONOMIES: A Festschrift IN
HONOR OF JUDITH GOODE (with
Society for Urban, National and
Transnational/Global Anthropology)
Friday, December 04, 2009
10:15 am - 12:00 pm
Grand Ballroom Salon L

2-135 SANA INVITED POSTER SESSION
Friday, December 04, 2009
1:45 pm - 3:30 pm
Grand Ballroom Salon G

2-146 WHAT IF POLICY MAKERS LISTENED TO
ANTHROPOLOGISTS ABOUT WELFARE
REFORM AND POVERTY?
Friday, December 04, 2009
1:45 pm - 3:30 pm
Room 413

3-077 THE PARADOX OF SECURITY IN WAR
AND PEACE
Saturday, December 05, 2009
10:15 am - 12:00 pm
Grand Ballroom Salon I

Society for the Anthropology of Work

3-112 ANTHROPOLOGY OF DISASTER
CAPITALISM (with National Association
of Student Anthropologists)
Saturday, December 05, 2009
1:45 pm - 3:30 pm
Grand Ballroom Salon B

Society for Urban, National and Transnational/Global Anthropology

1-036 SUSTAINABILITY AS MYTH & PRACTICE
IN THE GLOBAL CITY (with
Anthropology and Environment Section)
Thursday, December 03, 2009
8:00 am - 11:45 am
Room 408

1-137 URBAN MARGINALITY AND GLOBAL
PROTEST
Thursday, December 03, 2009
1:45 pm - 3:30 pm
Grand Ballroom Salon G

2-058 LOCATING MIGRATION: RESCALING
MIGRANTS AND CITIES (with
American Ethnological Society)
Friday, December 04, 2009
10:15 am - 12:00 pm
Room 406

2-071 URBAN ANTHROPOLOGY,
SCHOLARSHIP, SOCIAL JUSTICE AND
BRETT WILLIAMS (with Society for
Urban, National and
Transnational/Global Anthropology)
Friday, December 04, 2009
10:15 am - 12:00 pm
Room 502

Invited Sessions

- 2-112 GRASSROOTS ACTIVISM AND FISCAL CRISIS: A CELEBRATION OF METROPOLITAN AVENUE AND NORMAN STREET (with Society for the Anthropology of North America)
Friday, December 04, 2009
1:45 pm - 3:30 pm
Grand Ballroom Salon A
- 3-057 COMMUNITY FOOD SECURITY, SOCIAL JUSTICE, AND SUSTAINABILITY IN THE CITY (with Society for the Anthropology of North America)
Saturday, December 05, 2009
10:15 am - 12:00 pm
Grand Ballroom Salon K
- 3-149 WAR AND COUNTER-COUNTERINSURGENCY: DEMILITARIZING ANTHROPOLOGY AND U.S. SOCIETY (with American Ethnological Society)
Saturday, December 05, 2009
1:45 pm - 5:30 pm
Grand Ballroom Salon C
- Society for Visual Anthropology**
- 1-050 INNOVATIONS, EXPLORATIONS, AND END/S: EXAMINING THE PURPOSES AND LIMITS OF THE VISUAL IN ANTHROPOLOGY
Thursday, December 03, 2009
10:15 am - 12:00 pm
Grand Ballroom Salon G
- 1-119 EVALUATING ANTHROPOLOGICAL FILM: A ROUNDTABLE WITH THE FESTIVAL JURY
Thursday, December 03, 2009
1:45 pm - 3:30 pm
Room 411
- 2-009 END/S, ETHICS, AND IMAGES: A ROUNDTABLE DISCUSSION ON VISUAL ETHICS
Friday, December 04, 2009
8:00 am - 9:45 am
Room 414
- 3-147 PHOTOGRAPHS AS A RESOURCE IN ANTHROPOLOGY: THE EYES SEE THEM, BUT WHAT AND WHO GIVES THEM MEANING? PART 1 (with Council for Museum Anthropology)
Saturday, December 05, 2009
1:45 pm - 5:30 pm
Room 404
- 3-173 TITLE: PHOTOGRAPHS AS A RESOURCE IN ANTHROPOLOGY: THE EYES SEE THEM, BUT WHAT AND WHO GIVES THEM MEANING? PART 2 (with Council for Museum Anthropology)
Saturday, December 05, 2009
4:00 pm - 5:45 pm
Room 404
- Society of Lesbian and Gay Anthropologists**
- 2-170 MORAL BORDERS AND THE BOUNDERINS OF LABOR: CULTURE AND COMMODIFIED SEXUALITIES IN THE NEOLIBERAL ERA. (with Association for Feminist Anthropology)
Friday, December 04, 2009
4:00 pm - 5:45 pm
Room 407
- 3-119 FEMINIST ANTHROPOLOGY MEETS QUEER ANTHROPOLOGY: A TRIBUTE TO THE WORK OF LIZ KENNEDY (with Association for Feminist Anthropology)
Saturday, December 05, 2009
1:45 pm - 3:30 pm
Liberty Ballroom B

Honors and Awards

Distinguished Lecturers

Established in 1969, the Distinguished Lecture Award is given annually to recognize intellectual contributions in anthropology. The text of the recipient's lecture, presented at the annual meeting, is published in the *American Anthropologist*. All AAA Fellows are eligible for this award.

Joseph Greenberg (1970)	Charles F Hockett (1984)	Emoke Szarzhmáry (1998)
Robert Braidwood (1971)	David R Pilbeam (1985)	*Jane Hill (1999)
George Condominas (1972)	David F Aberle (1986)	Laura Nader (2000)
John W M Whiting (1973)	Albert C Spaulding (1987)	*Louise Lamphere (2001)
Miguel Leon-Portilla (1974)	Mary T Douglas (1988)	Frederik Barth (2002)
Elizabeth Colson (1975)	Eric R Wolf (1989)	*Don Brenneis (2003)
Robert McC Adams (1976)	Floyd G Lounsbury (1990)	Robert Edgerton (2004)
F Clark Howell (1977)	Marvin Harris (1991)	*Elizabeth Brumfiel (2005)
Milton Singer (1978)	J Desmond Clark (1992)	Sydel Silverman (2006)
Eliot D Chapple (1979)	*Annette Weiner (1993)	*Alan Goodman (2007)
Raymond Firth (1980)	Patty Jo Watson (1994)	Johnnetta Cole (2008)
Kent Flannery (1981)	*James Peacock (1995)	*Setha Low (2009)
Marshall Sahlins (1982)	Sidney M Mintz (1996)	
Clifford Geertz (1983)	*Yolanda T Moses (1997)	*Presidential addresses

The Franz Boas Award for Exemplary Service to Anthropology

Established in 1976, the Franz Boas Award (formerly the Distinguished Service Award) annually recognizes a career of achievement in a science or service to anthropology.

Margaret Mead (1976)	Thomas A Sebeok	Johnnetta Cole (1993)
Lita Osmundsen	David P Boynton (1985)	Claude Lévi-Strauss
Bela Maday (1977)	Katherine Dunham	Benjamin D Paul (1994)
Nathalie F S Woodbury	Pearl E Primus	Walter Goldschmidt
Sol Tax (1978)	Helen Fisher	June Nash (1995)
W W Howells	J Lawrence Angel (1986)	Barbara E Harrell-Bond (1996)
John O Brew (1979)	Frederica de Laguna	Patty Jo Watson
Frederick Johnson	Ward H Goodenough	Annette Weiner (1997)
Philip Sapir	Harold E Driver (1987)	George W Stocking Jr. (1998)
Edward H Spicer	Mary Green Seymour	Sydel F Silverman (1999)
George M Foster (1980)	David H French (1988)	Arthur Kleinman (2001)
Raymond H Thompson	David H P Maybury-Lewis and	James Peacock (2002)
Sherwood L Washburn (1982)	Pia H Maybury-Lewis	H Russell Bernard (2003)
John W M Whiting and	Paul T Baker (1989)	Elliott Skinner (2004)
Beatrice Blyth Whiting	John W Bennett	Regna Darnell (2005)
William N Fenton (1983)	Fred Eggan (1990)	Richard Ford (2006)
Charles F Voegelin and	Priscilla Reining	Nancy O Lurie (2006)
Florence M Voegelin	Beatrice Medicine (1991)	George Armelagos (2008)
Ashley Montagu (1984)	Clyde C Snow	Jane Hill (2009)
Philleo Nash	Douglas Schwartz (1992)	
B Irving Rouse	Charles Leslie	

Honors and Awards

Anthropology in Media Award

Established in 1987, the AIME Award is given annually in recognition of successful communication of anthropology to the general public, through the media. Anthropologists and non-anthropologists alike are eligible for this distinction.

Stephen Jay Gould (1987)	Jonathan Benthall (1993)	John R Rickford (2002)
Jane Goodall (1989)	Katherine Newman (1994)	Melvin J Konner (2004)
Tony Hillerman (1990)	Alan Lomax (1995)	Meredith Small (2005)
Ursula K Le Guin (1991)	Micaela di Leonardo (1996)	Eugenie Scott (2006)
Jean Rouch (1992)	Edward T Hall (1997)	James McKenna (2008)
Jack Weatherford (1992)	Donald C Johanson (1999)	John Noble Wilford (2009)

Alfred Vincent Kidder Award for Eminence in the Field of American Archaeology

Awarded every three years since 1950, (now awarded every two years) the Kidder Award recognizes eminence in the field of American archeology.

Alfred Marsten Tozzer (1950)	Gordon R Willey (1974)	Jeffrey R Parsons (1998)
Earl H Morris (1953)	Email W Haury (1977)	Linda S Cordell (2001)
Samuel K Lothrop (1956)	William T Sanders (1980)	Réne Millon (2004)
Charles C DiPeso (1959)	Watson Smith (1983)	George Cowgill (2004)
Tatiana Proskouriakoff (1962)	Ignacio Bernal (1986)	Jeffrey S Dean (2006)
Neil Judd (1965)	Richard B Woodbury (1989)	David C Grove (2008)
Paul S Martin (1968)	Kent V Flannery (1992)	
Richard S MacNeish (1971)	Jesse D Jennings (1995)	

Solon T Kimball Award for Public and Applied Anthropology

Offered every even-numbered year since 1978, the Kimball Award recognizes outstanding achievements that have contributed to the development of anthropology as an applied science and have had important impacts on public policy.

Thayer Scudder (1984)	Jean J Schensul (1990)	Michael Horowitz (2000)
Culture and Learning Department, Kamehameha Schools, Honolulu, Hawaii (1986)	Stephen L Schensul	Barbara Johnston (2002)
Michael M Cernea (1988)	William Rathje (1992)	James Acheson (2004)
	Muriel Crespi (1994)	T J Ferguson (2006)
	Douglas A Feldman (1996)	Rosita Worl (2008)
	Terrance Turner (1998)	

Margaret Mead Award

Established by the Society for Applied Anthropology. Beginning in 1982, the Award has been given jointly by the Society and the American Anthropological Association.

John Ogbu (1979)	Alex Stepick (1988)	Tobias Hecht (2001)
Brigitte Jordan (1980)	Marck Nichter (1989)	Mimi Nichter (2002)
Nancy Scheper-Hughes (1981)	Wenda Ruth Trevathan (1990)	Marc Sommer (2003)
Mary Elmendorf (1982)	Will Roscoe (1991)	Donna Goldstein (2004)
Ruthann Knudson (1983)	Leo Chavez (1993)	Luke Eric Lassiter (2005)
Sue E Estroff (1984)	Katherine A Dettwyler (1995)	Joao Biehl (2007)
Susan C M Scrimshaw (1985)	Phillippe Bourgois (1997)	Daniel Jordan Smith (2008)
Jill E Korbin (1986)	Paul F Farmer (1999)	Sverker Finnstrom (2009)
Myra Bluebon-Langner (1987)	Kathryn Dudley (2000)	

Honors and Awards

AAA/Oxford University Press Award for Excellence in Undergraduate Teaching of Anthropology

This award (formerly the AAA/Mayfield award) was established in 1997 to recognize teachers who have contributed to and encouraged the study of anthropology.

David McCurdy (1997)	Patricia Urban (2000)	Richard Robbins
Barbara Joans	Alessandro Duranti (2001)	George J Bey III (2006)
Frances Mascia-Lees (1998)	Randall McGuire (2002)	Kent G Lightfoot (2007)
Patricia Rice	Russell H Tuttle (2003)	Elizabeth Chin (2007)
Conrad Kottack (1999)	Mathew Richard (2004)	Paula K Clarke (2008)
Jonathan Marks	Scott Lukas (2005)	Maria Vesperi (2009)

Robert B Textor and Family Prize for Excellence in Anticipatory Anthropology

This award was established in 1998 to encourage and reward excellent contributions in the use of anthropological perspectives, theories, models and methods in an anticipatory mode.

David Hakken (1999)	Margaret Lock (2003)	James Diego Vigil (2007)
Setha Low (2000)	Carlos Vález-Ibáñez (2004)	Alex Hinton (2009)
Gay Becker (2001)	Katherine Newman (2005)	
Paul Stoller (2002)	Antonius Robben (2006)	

David M Schneider Award

First awarded in 2005, The David M Schneider Award is awarded to a graduate student whose original essay treats cultural theory and /or American culture in a fresh and innovative fashion.

Laurel A Monnig (2005)	Junjie Chen (2009)
Elana Shever (2007)	
Noa Vaisman (2007)	

Minority Dissertation Fellowship

First awarded in 1999 is intended to increase the number of PhDs in anthropology among persons from historically underrepresented populations, and thus improve diversity in the discipline and promote research on issues of concern among minority populations.

Carolyn Kehaunani Cachola-Abad (1999-2000)	Russell Rodriguez (2005-2006)
Shannon Speed (2000-2001)	Shedra Snipes (2006-2007)
Audra Simpson (2002-2003)	Maria del Rocío Magaña (2007-2008)
Julie Chu (2003-2004)	Kerry F. Thompson (2008-2009)
Lisa M Anderson-Levy (2004-2005)	Sherina Feliciano-Santos (2009-2010)

Honors and Awards

AAA President's Award

Lynn Goldstein (1991)
Nathalie F S Woodbury
Art Gallaher (1993)
Janet Keller
Robert Benjamin (1994)
John Anderson (1995)
Laila El Hamamsy
Barbara Tedlock
Dennis Tedlock
Esther Boserup (1998)
Jane Hill (2001)
Helena Ragoné
Deborah Heath (2002)

Lucille Horn
Frederic Gleach
Regna Darnell
Wendy Ashmore
Sally Merry (2003)
Kimberley Baker
William E Davis
Tanya Luhmann (2004)
Susan Skomal (2005)
Sandra Berlin
Alisse Waterston
Susan H Lees
Frances E Mascia-Lees

Mac Marshall (2006)
Dan Segal
Maria Vesperi
Mary Margaret Overbey (2007)
Faye V Harrison
Yolanda Moses
Noel J Chrisman (2008)
Louise Lamphere
Sally Engle Merry
Deborah Nichols
James Peacock

COSWA Award

2008 Margaret Conkey
2007 Joan Gero
2006 Sandra Morgen
2005 Not given
2004 Adrienne Zihlman

2003 Sue Kent
2002 Carole Crumley
2001 Naomi Quinn
2000 Roger Sanjek
1999 Carol Kramer

1998 Louise Lamphere
1997 John Yellen

AMERICAN ETHNOLOGICAL SOCIETY

The Sharon Stephens First Book Award

Julia Paley (2001)
John Hartigan, Jr. (Honorable Mention 2001)
Kim Fortun (2003)
Adriana Petryna
Kim Gutschow (2005)
Gaston R Gordillo
Charles Hirschkind (2007)
Julia Elyachar

Senior Book Prize

Teresa Caldeira (2001)
Susan Harding (Honorable Mention 2001)
Mary Weismantel (2003)
Anna L Tsing (2005)
Michael M Fischer
Lila Abu-Lughod, (2007)

Elsie Clews Parsons Award For Best Graduate

Student Essay
Gavin Hamilton Whitelaw (2003)
Helena Hanson (Honorable Mention 2003)
Marc David (2005)
Limor Samimian Darash (2007)

ANTHROPOLOGY & ENVIRONMENT SECTION

Roy A Rappaport Graduate Student

Award in Environmental Anthropology
Melissa Checker (1998)
Loretta Ann Cormier (1999)
Marsha J Brofka (1999)
Robert Porro (2000)
Anne Rademacher (2001)
Alison Bidwell Pearce (2003)
Jill Constantino (2004)
Michael Hathaway (2005)
Thomas Pearson (2006)
Sarah Hunt (2007)

Dr Paul Nadasdy (2004)
J Terrence McCabe (2005)
Julie M Cruikshank (2006)
Steve Lansing (2007)

Lourdes Arizpe Award

J Peter Brosius (2004)
George M Guilmet
Barbra Rose Johnston (2007)
Peter Reiss
Shauana Burn Silver

Junior Scholar Award

Michael Paolisso (2002)
C Paige West
Michael Sheridan
Hugh Raffles (2003)

David McDermott Hughes
Cori Hayden (2004)
Melissa Checker
Genese Sodikoff (2006)
Paul Nadasdy
Ken Bauer (2007)

Small Grants Fostering Collaboration Awards

Dana Powell (2007)
Jim Igoe
Felice Wyndham
Melissa Checker
Krista Harper

Julian Steward Book Award

Roberto González (2003)

Honors and Awards

ARCHAEOLOGY DIVISION

The Willey Prize for Excellence in Archeological Research

Melinda Zeder (1997)
Patricia Crown (1998)
Suzanne Fish
Christian Downum (2000)
Glen Stone
James Snead (2001)
Susan Gillespie (2002)
Lisa J LeCount (2003)
Brian S Bauer (2004)
R Alan Covey
Katherine A Spielmann (2005)
Barbara J. Mills (2006)
Christopher T Fisher (2007)
Barbara Voss (2008)
T J Ferguson and Chip Colwell-Chanthaphonh (2009)

The Patty Jo Watson Distinguished Lecturer

Charles Redman (1989)
Bruce Trigger (1990)
Elizabeth Brumfiel (1991)
George Cowgill (1992)
Mark Leone (1993)
Carol Kramer (1994)
Patrick V Kirch (1995)
Jeremy Sabloff (1996)
Margaret Conkey (1997)
Gil Stein (1998)
Theresa Singleton (1999)
Wendy Ashmore (2000)
William A Longacre (2001)
Timothy Earle (2002)
Rosemary A Joyce (2003)
Colin Renfrew (2005)
David Hurst Thomas (2006)
Philip L Kohl (2007)
Alison Wylie (2008)
Barbara J Little (2009)

Student Diversity Travel Grant

Jason Patrick De Leon (2004)
Olivia Clementina
Navarro-Farr
Janet Six
Nawa Sugiyama
Radhika Sundararjan-Bauer
Sara L Gonzalez (2005)
Desireé Reneé Martinez
Uzma Zehra Rizvi
Grase S R Turner
Jason González (2006)
Olaf Jaime-Riveron
Ora V Marek
Sean Näleimale
Gina Guistiano Zavala
Deanna Hartt-Newton (2007)
Kelly Peterson
Kerri Thompson
Ed Jolie (2008)
Karen Pereira
Dana Shew

ASSOCIATION FOR AFRICANIST ANTHROPOLOGY

African Scholars Travel Grant

Babatunde Omoniyi (1999)
David Bogopa (2003)

Distinguished Lecture

John Middleton (1998)
Sally Falk Moore (1999)
John Ogbu (2000)
Parker Shipton (2001)
Carolyn Martin (2002)
Betty Harris (2003)
Bogumil Jewsiwicki (2006)
Gwendolyn Mikell (2007)
Bennetta Jules-Rosette (2008)
Karen Tranberg Hansen (2009)

Elliott P Skinner Book Award

Deborah James (2008)
Sabine Jell-Bahlsen & Mwenda Ntarangwi (Honorable Mentions 2008)

Graduate Student Paper Award

Wayne (J.R.) Osborn (2008)
Lauren Androver (2009)
Scott Matter (Honorable Mention 2009)

Undergraduate Student Paper Award

Natalie Spritzer (2008)
Ryan W Hewey (Honorable Mention 2008)
Josephine Pang (2009)

ASSOCIATION FOR FEMINIST ANTHROPOLOGY

Sylvia Forman Paper Prize

Susan Seizer (1996)
Malathi de Alwis (1997)
Angie Danyluk (1998)
Kathryn Forbes (Honorable Mention 1998)
Rachel Meyers (1999)
Shanshan Du
Kathleen M Coll (2000)

Stephenic Krammer
Alyssa Cymene Howe
Susan L Erickson (Honorable Mention 2000)
Maribel Garcia (2001)
Vanessa Fong (Honorable Mention 2001)
Jesook Song (2002)
Karen Crane (2003)
Christiana Croegaert (2006)
Victoria Luong (Honorable

Mention 2006)
Kate Goldade (2007)
Csilla Kalocsai (2008)
Jessica Smith

Undergraduate Student Award

Karissa Moreno (1998)
Renee J Walker (Honorable Mention 1998)
Brandy Bourne (1999)

Honors and Awards

Esha Clearfield
Prasanthi Koduru (2001)
Meaghan MacIntyre (2002)
Mikaela Rogozen-Soltar (2003)
Rebecca Tarlau (2006)
Julia Harris (Honorable Mention
2006)
Fae Goodman (2007)
Aashika Damodar (2008)

**Zora Neale Hurston
Travel Grant**
Julie Y. Chu (2003)
Rebecca Etz
Svati Shah
Ramona Perez
Julie Grigsby (2006)
Lea McChesney
Judith Singleton

Lauren Fordyce (2007)
Brenda Sendejo
Kenda Stewart
Lal Zimman
Lara Stein Pardo (2008)
Jodi Nettleton
Bianca Robinson

ASSOCIATION FOR LATINA AND LATINO ANTHROPOLOGISTS

Book Award

Ana Celia Zentella (1999)
Bonnie Urciuoli & Marta Menchaca
(Honorable Mentions 1999)

Nicholas De Genova (2006)
Ana Aparicio (Honorable Mention 2006)

ASSOCIATION OF BLACK ANTHROPOLOGISTS

Vera Green Award

Aimee Cox (2007)
Antoinette Jackson (2008)

Legacy Scholar Awards

George C Bond (2009)
Johnnetta Cole

Audrey Smedley

ASSOCIATION FOR POLITICAL AND LEGAL ANTHROPOLOGY

Student Paper Prize

Harry G West (1996)
Conerly Casey (1997)
Nitasha Sharma (1998)
Ayse Parla (1999)

Kimberley Coles (2001)
John Tofik Karam (2002)
Christopher Colvin (2003)
Greg Beckett (2004)
Jessica Greenberg (2005)

Tomi Castle (2006)
Amy L Porter
Mark Schuller (2007)
Karine Vanthuyne (2008)

BIOLOGICAL ANTHROPOLOGY SECTION

W W Howells Book Prize in Biological Anthropology

Dorothy Cheney (1993)
Robert Seyfarth
Matt Cartmill (1994)
William C McGrew (1995)
James Wood (1997)
Milford Wolpoff (1998)
Rachel Caspari

Ian Tattersall (1999)
Sarah Blaffer Hrdy (2000)
Kenneth A R Kennedy (2002)
Jonathan Marks (2003)
John Relethford (2004)
Christopher Beard (2005)
Nina G Jablonski (2007)
Alan Walker & Pat Shipman
(2009)

Distinguished Lecturer

Frans de Waal (2001)
Eugenie Scott (2002)
Milford Wolpoff (2003)
George Armelagos (2004 &
2005)
A T Steegmann (2007)

CENTRAL STATES ANTHROPOLOGY SOCIETY

Distinguished Lecturer

John Messenger (1992)
Erick Bourguignon (1993)
Raymond Fogelson (1994)
Alice Kehoe (1995)
James Fernandez (1996)
Scott Whiteford (1997)
Jane H Hill (1998)
Jean Comaroff (1999)
Elizabeth Brumfiel (2000)

David McCurdy (2001)
Marshall Sahins (2002)
Thomas Dillehay (2003)
Andrew Strathern (2004)
C Owen Lovejoy (2005)
E Paul Durrenberger (2006)
Donald L Birchfield (2007)
M Nazif Shahrani (2008)
Virginia R Dominguez (2009)

Beth Wilder Dillingham Award

Nancy Marie Mitchell (1989)
Nancy Marie Mitchell (1990)
Robin B Devin (1991)
Marta Zambrano (1993)
Xiiaoxing Liu (1995)
Daniel M Goldstein (1996)
Susan L Erickson (1997)
Elizabeth L Krause (1998)

Honors and Awards

Erin Kenny (2004)
Angela Glaros (2005)
Heidi Orcutt (Honorable Mention 2005)
Lisa J Greenman (2006)
Anna J Willow (2007)
Brandi Janssen (2008)

Leslie A White Award

Nicolette I Teufel (1986)
William J Peace (1987)
Nicolette Teufel (1988)
Shih-Chung Hsieh
Amber Ault (1989)
Marc Kodack
Holly H Mullin (1990)
Ronnie Mallinger (1991)
Laura A Zeeman
Michael Duke (1993)
Laura M DeLuca (1994)
Jason Baird Jackson (1995)
Kearsley Stewart (1996)
Michelle Lynette Ramirez (1997)
Kazuko Yamazaki (1998)
Heather Lindkvist (2000)
Timothy James McCollum

Amanda Olson (2001)
Mary Ann J Ladia (2002)
David Chadoir (2003)
Angela Martin (2004)
Celine Miceli (2005)
Sarah Surface-Evans
Melissa Rinehart (Honorable Mention 2005)
Lacey Fleming (2006)
Bronwyn Nicole Fleming (2007)
Antonie Dvo áková (2008)
Sarah Trabert (2009)

Student Paper Prize

Graduate Student Award
William Parkinson (1996)
Marko Zivkovic (1997)
Kimberly Hart (1998)
Derek P Brereton (1999)
Denene Ann-Marguerite De Quintal (2002)
Ann Williams (2004)
Angela Martin
Jessica Smith (2005)
Audrey Ricke (2008)
Joseph Weiss (2009)

Undergraduate Student Award

Heidy Fry (1993)
Bjorn Munson (1995)
Elizabeth N C Jones (1996)
Erik A Dahl (1997)
Joyce Hughes (Honorable Mention 1997)
Nathan Mauk (1998)
Sean P Bruna (1999)
Michael Ludwig (2002)
Courtney D Stoll (2003)
Jayson Otto (2004)
Joyce Stockins (Honorable Mentions 2004)
Elizabeth Baber Faris Khan (2005)
Mikaëla Adams (2006)
Katherine Erdman (2007)
Chelsea R Iversen (2008)

COUNCIL ON ANTHROPOLOGY AND EDUCATION

George and Louise Spindler Award

Elizabeth Eddy (1988)
Harry F Wolocott (1989)
David Fetterman (1990)
Frederick Erickson (1991)
Shirley Brice Heath (1992)
Courtney B Cazden (1993)
Frederick Gearing (1994)
Henry Torres Trueba (1995)
John Chilcott (1996)
Jacquetta Hill (1997)
John Singleton
Murray L Wax (1998)
Raymond J Barnhardt (1999)
Concha Delgado Gaitan (2000)
Ray McDermott (2001)
Donna Deyhle (2002)
John Ogbu (2003)

Gloria Ladson Billings (2004)
Beatrice Medicine (2005)
Hugh Mehan (2006)
Michele Foster (2007)

Outstanding Dissertation Awards

Bradley Levinson (1994)
Phyllis Ryan (1995)
Aurolyn Luykx (1997)
Bryan Brayboy (1999)
Ellen Skilton-Sylvester (1999)
Thea Abu El-Haj (2000)
Mica Pollock
Julie Kaomea (2001)
Edmund Hamann
Cati Coe (Honorable Mention 2001)
Denise Blum (2003)

Angela Reyes
Kimberley Anderson (2004)
Jason Klugman (Honorable Mentions 2004)
Tricia Niez
Mariela Nuñez-Janes (2004 Finalists)
Leslie C Moore
Doris Warriner (2005)
María Teresa de la Piedra
Shabana Mir (2006)
Barbara Dupre
Kimberly Powell (2007)
Joycelyn Wilson (Finalist, 2007)
Fida Adely (Honorable Mentions 2007)
Sheila Nicholas

CULTURE AND AGRICULTURE

Robert M Netting Student Paper Prize in Culture and Agriculture

Brian J Burke and Jessica Piekielek (2008)
Karen Kirner (Honorable Mention 2008)

Honors and Awards

EVOLUTIONARY ANTHROPOLOGY SOCIETY

Best Student Paper Presentations

Wesley Allen Arave (2005)
Jeremy Koster (2006)
David Nolin (2007)
Christopher von Rueden (2008)

Daniel Hruschka (2007)
Dawn Neill (2008)

Travel Award

Jonathan Stieglitz (2008)
Christopher von Rueden
Eric Schniter
Alissa Miller
Sarah Mathew
Michelle Kline

Henry Lyle
Daniel Foy
Matthew Bridges
Courtney Helfrecht
Michelle Dillon
Thomas Flamson
Julia Colette Berbesque
Cynthia Jeannette Marquez

Best New Investigator

Elizabeth Blum (2005)
Aimée Plourde (2006)

GENERAL ANTHROPOLOGY DIVISION

General Anthropology Award for Exemplary Cross-Field Scholarship

Carlos E A Coimbra Jr. (2003)
Nancy M Flowers
Francisco M Salzano

Ricardo V Santos
Robert N Proctor (2004)

MIDDLE EAST SECTION

Distinguished Scholar

Lila Abu-Lughod (2007)
Brinkley Messick (2009)
Canay Ozden

Outstanding Student Paper Prize

Andrew Gardner (2001)
Lori Allen (2004)
Devon Elizabeth Liddell (2006)

Ali Scotten (2007)
Saucem Kocer (2008)
Canay Ozden (2009)

NATIONAL ASSOCIATION FOR THE PRACTICE OF ANTHROPOLOGY

NAPA Student Achievement Award

Tia B Chisholm (2001)
Leana Cuellar
Paul Egez
Jayne B Hoffman

Jennifer Gilroy Hunsecker
Charles Nash
Elena O'Curry
Carina Vasquez
Gordon Rice (2002)
Inez F Adams (2003)

Adam D. Kiš (2004)
Jason Ppaiment (2005)
Jacob Hickman
Cynthia S Hernandez (2007)
Alejandro Angee
Anita Carrasco (2008)

NATIONAL ASSOCIATION OF STUDENT ANTHROPOLOGISTS

Carrie Hunter Tate Award—Graduate Student

Donald Wood (1999)
Melisa Cahnmann (2000)
Adam Fish (2000)
Marlene Codwell (2001)
Rory McCarthy (2002)
Jennifer Wies (2003)
Jessica Cattelino (2003)
Keri Brondo (2004)
Robert O'Brien (2006)
Kristin Klingaman (2008)

Carrie Hunter Tate Award—Undergraduate Student

Mary Ownby (1999)
Adrienne Isaac (2000)
Erin Andrews (2002)
Christina Dorsey (2003)
Jacob Hickman (2004)
Dawn Stricklin (2006)
Carolyn S Barnwell
Bianca Gandolfo (2008)

Jason Miller
Maxine Oland
Jennifer R Wiles
Donald C Wood
Joy Rosenberry-Chase (2003)
Mary Gray
Jonathan Reed
Maria Hicks
Tara L Hefferan (2005)
Kanhong Lin
Molly Hurley-Depret (2007)
Carla Klehm
Kristen E G Hudgins (2008)
John Cunningham
Rocio Petersen

Travel Award

Meli Glenn (2001)
Chad Morris
Karen Kapusta-Pofahl (2002)

Honors and Awards

SOCIETY FOR ANTHROPOLOGY IN COMMUNITY COLLEGES

Presidential Recognition Award

Richard Furlow (1991)
Charles Ellenbaum (1992)
Lloyd J Miller (1996)

Phil Stein (1997)
Tony Balzano (2000)
Mark Levine (2001)
Mark Tromans (2002)
Melvin Johnson (2005)

Rebecca Stein (2006)
Lloyd Miller (2008)
Deborah Shepherd

SOCIETY FOR CULTURAL ANTHROPOLOGY

Cultural Horizons Prize

Saba Mahmood (2002)
Paul Eiss (2003)

William T S Mazzarella (2004)
Sarah Jain (2005)
Peter Redfield (2006)

Shao Jing (2007)
Ilana Feldman (2008)

SOCIETY FOR HUMANISTIC ANTHROPOLOGY

Victor Turner Prize in Ethnographic Writing

Kirin Narayan (1990)
Dennis Tedlock (1991)
Karen McCarthy Brown (1992)
Jim Wafter
Alma Gottlieb (1993)
Philip Graham
Lila Abu-Lughod (1994)
Mary Margaret Steedley
Margaret Weiner (1995)
Carol Stack (1996)
Keith Basso (1997)
Lawrence Cohen (1998)
Jean L Briggs (1999)
Robert Desjarlais
Cheryl Mattingly (2000)
Tanya M Luhrman (2001)
Henry S Sharp (2002)
Alan Klima (2003)
Hugh Raffles
John M Chernoff (2004)
Bill Maurer (2005)
Julie Cruikshank (2006)
Ira Bashkow (2007)
Richard Price (2008)

Susan Scott-Stevens (1990)
Kate Altork (1993)
Maria Nieves Zedeno
Loretta Orion (1994)
Paul Heinrich (1995)
Simone Isadora Flynn (1996)
Nancy Lindsfarne (1997)
Don Mitchell (1998)
Ayala Emmett (2000)
Rachel Newcomb (2004)
Tiffany Marie Hamburger
Marisabel Almer (2005)
Michelle Bellino (2006)
Sally Bellerose
Roxanne Varzi (2007)
Michael Agrosine & Don Mitchell (2008)

Keith Smith
Jim Funaro (1997)
Adrie Kusserow (1998)
Helen Frost (1999)
Jeanne Simonelli (2000)
Adrie Kusserow (2001)
Tracy Lewis (2002)
Heidi Kelley (2003)
Melisa Cahnmann
Michael Glaser (2004)
Kristina Lyons (2005)
Roy Jacobstein (2006)
Liz Beasley (2007)
Marilyn Wilkey Merritt (2008)

Student Paper Prize

Erica Lehrer (Graduate Prize 2004)
Sara Garber (Undergraduate Prize 2004)
Marcy Brink-Danan (Graduate Prize 2005)
Christopher Hagan (Undergraduate Prize 2005)
Jennifer Stampe (Graduate Prize 2006)
Michael Como (Undergraduate Prize 2006)
Mara Buchbinder (Graduate Prize 2007)

Ethnographic Poetry

Competition
Anthony Leeds (1986)
Gordon Lester-Massman (1987)
Susan Landgraf (1988)
Stephanos Stephanides (1989)
Charles F Underwood (1990)
John F Sherry, Jr (1991)
Kate Altork (1992)
Don Mitchell (1993)
Charles Underwood (1994)
John McCall (1995)
Charles Underwood (1995)
Tara Waters Lumpkin (1996)

Ethnographic Fiction

Competition
Barbara Tedlock (1986)
Ernest Schusky (1988)
Michael Hittman (1989)

SOCIETY FOR LATIN AMERICAN AND CARIBBEAN ANTHROPOLOGY

Keynote Lectures

Lynn Stephen (2005)

Presidential Lectures

Joanne Rappaport (2002)
Bruce Mannheim (2006)

Roseberry-Nash Award

Brian Burke (2006)
Kristine Latta (2007)
Kate Goldade (2008)

Whiteford Graduate Student Award in Applied Anthropology

Mauricio Magaña (2009)
Cynthia X Ingar

Honors and Awards

SOCIETY FOR LINGUISTIC ANTHROPOLOGY

SLA Student Essay Prize

Andrew Wong (2000)
Quing Zhang
Sarah Meacham (2001)
Eleanor Culley & Jonathan Lar-

son (2002)
Joseph Sung-Yul Park (2003)
Issac Gagne (2007)
Lauren Knapp (Honorable
Mention 2007)

The Sapir Book Prize

Alexandra Jaffe (2002)
Richard Bauman (2006)
Charles Briggs

SOCIETY FOR MEDICAL ANTHROPOLOGY

New Millennium Book Award

Adriana Petryna (2006)
Sharon Kaufman (2007)

Career Achievement Award

Cecil Helman (2004)
George Foster (2005)
Arthur Kleinman (2006)
Ronnie Frankenberg (2007)
Margaret Lock

WHR Rivers Undergraduate

Student Paper Competition
Jennifer Staple (2003)
Tiffany Star Behringer (2004)
Amy Saltzman (2005)
Hayder Al-Mohammad (2006)
Irit Rasooly (2007)

Charles Hughes Graduate

Student Paper Competition
Nili Kaplan-Myrth (2003)
Benjamin Hickler (2004)
Jennifer Liu (2005)
Elise Andaya (2006)
Kate Goldade (2007)

The Steven Polgar

Professional Paper Competition
James Pfeiffer (2003)
Charles Briggs (2004)
Michelle Rivkin-Fish (2005)
Vincanne Adams, Suellen Miller,
Sienna Craig, Nyima, Sonam,
Droyoung, Lhakpen and
Michael Varner (2006)
Robin Root (2007)

Rudolf Virchow Award

Professional Category
Ronnie Frankenberg (1987)
Ellen Lazarus (1988)
Lynn Morgan (1989)
John O'Neil (1990)
Merill Singer (1991)
Mark Nichter (1992)
Mimi Nichter
Soheir Morsy (1993)
Hans Baer (1994)
Donna Goldstein (1995)
Michael C Ennis-McMillan
(2002)
Barbara Rylko-Bauer (2003)
Paul Farmer
James Pfeiffer (2004)
Paul Farmer (2005)
Arachu Castro
Joao Biel
Charles Briggs (2006)
Philippe Bourgois (2007)
Jeff Schonberg

Rudolf Virchow Award, Student Category

Michael C Carolyn Smith (2000)
Sarah Horton (2002)
Cesar Abadia-Barrero (Graduate
2003)
Scott Sang-Hyun Lee (Under-
graduate 2003)
Sarah Willen (Gradate 2004)
Hanna Garth (Undergraduate
2004)
Michael Westerhouse (Graduate
2005)
Seth Holmes (2006)
Krista Schumacher (Graduate
2007)
Aki Nakanishi (Undergraduate
2007)

George Foster Memorial Prize in the Practice of Medical Anthropology

Merill Singer (2005)
Spero Manson (2006)
Susan Hunter (2007)

Mentor Award

Joan Ablon (2004)
Mark Nichter (2005)
Mac Marshall (2006)

Eileen Basker Memorial Prize

Emily Martin (1988)
Joan Jacobs Brumberg (1989)
Faye Ginsburg (1990)
Nancy Scheper-Hughes (1992)
Barbara Duden (1993)
Margaret Lock
Margarete Sandelowski (1994)
Marcia Inhorn (1995)
Paul Farmer (1997)
Margaret Connors
Janie Simmons
Adele Clarke (1999)
Rayna Rapp
Gelya Frank (2000)
Susan Kahn (2001)
Rhoda Kanaaneh (2002)
Caroline H Bledsoe (2003)
Fatoumatta Banja
Sandra Morgen (2004)
Joao Biehl (2005)
Michele Rivkin-Fish (2006)
Sophie Day (2007)

Honors and Awards

COUNCIL ON ANTHROPOLOGY OF REPRODUCTION

Edited Collection

Most Enduring Collection
Thomas Buckley (2002)
Alma Gottlieb
Robbie Davis-Floyd (2003)
Carolyn Sargent
Faye Ginsburg (2004)
Rayna Rapp
Lynn Morgan (2005)
Meredith Michaels
Linda Layne (2006)

Most Notable

Recent Collection
Margaret Lock (2002)
Patricia Kaufert
Marcia Inhorn (2003)
Frank Balen
Vicki Lukere (2004)
Margaret Jolly
Janelle Taylor (2005)
Linda Layne
Danielle Wozniak
Carrie Douglass (2006)

CAR Student Paper Prize

Susan Erickson (2001)
Elly Teman (2002)
Helene Goldberg (2003)
Susi Krehbeil (2005)
Heide Castaneda (2006)

SOCIETY FOR PSYCHOLOGICAL ANTHROPOLOGY

Lifetime Achievement Award

John & Beatrice Whiting (1989)
Melford E Spiro (1991)
Robert A LeVine (1997)
Erika E Bourguignon (1999)
Robert I Levy (2001)
Theodore Schwartz (2003)
Walter Goldschmidt
Jean Briggs (2005)
Roy D'Andrade
Robert Edgerton (2007)
Naomi Quinn (2009)

Stirling Prize for Best Work in Psychological Anthropology

Victor Barnouw (1968)
James P Spradley (1969)
Carolyn Henning Brown (1970)
Theodore Graves (1971)
Ralph Bolton (1972)
Charlene Bolton (1974)
Ralph Bolton
Carol Michelson
Jeffrey Wilde
Nancy G Graves (1975)
Theodore D Graves
Lorraine Kirk (1976)
Michael Burton
Geoffrey White (1978)

William W Dressler (1979)
Catherine Lutz (1980)
Claudia Strauss (1983)
Lila Abu-Lughod (1984)
Nancy Scheper-Hughes (1985)
Tanya Luhmann (1986)
Dennis B Mc Gilvray (1987)
Thomas J Csordas (1988)
Thomas Gregor
Charles W Nuckolls (1989)
Janis Jenkins (1990)
Steve Derné (1991)
Penelope Brown (1992)
Stephen Levinson
Begoña Aretxaga (1993)
Yoram Bilu (1997)
Yehuda C Goodman
Linda Garro (1999)
Carmella Moore (2003)
Kim Romney
Ti-Lien Hsia
Susan Seymour (2005)
Joao Biehl (2006)
Everett Yuehong Zhang (2007)
Alex Hinto (2008)

Boyer Prize for Contributions to Psychoanalytic Anthropology

Yoram Bilu (1986)
Sudhir Kakar (1987)

Waud Kracke (1988)
Katherine T Ewing (1990)
Dan Forsyth (1991)
Suzanne R Kirschner (1992)
Anne Allison (1994)
Suzette Heald (1995)
Vamir D Volkan (1996)
Allan Johnson (1997)
Robert A Paul
Allan Johnson
Douglas Price-Williams
Melford Spiro (1998)
Jean Briggs (1999)
Nancy Chodorow (2000)
T M Luhmann (2001)
Drew Westen (2002)
Brian Keith Axel (2003)
Patricia Gherovici (2004)
Vincent Crapanzano (2007)

Condon Prize for Best Student Essay

Keith McNeil (1997)
Chris McCollum (1999)
Diana Smay (2001)
Eileen P Anderson-Fye (2002)
Julia Cassinitti (2004)
Michael Baran (2006)
Sarah Henning David (2007)

SOCIETY FOR ANTHROPOLOGY OF CONSCIOUSNESS

Distinguished Article Award

Henry Vyner (2003)
Michael Winkelman (2004)
Christopher Dana Lynn (2005)

Distinguished Lecturer

Joan Townsend (2003)
Anthony F C Wallace (2005)
Edith Turner (2006)

Stanley Krippner (2007)
Lewis Mehl-Madrona (2008)
Andrew Newberg (2009)

Honors and Awards

SOCIETY FOR EAST ASIAN ANTHROPOLOGY

The Francis L K Hsu Book Prize

Bonnie Adrian (2004)
Yunxiang Yan (Honorable Mention 2004)
Vanessa L Fong (2005)
Theodore C Bestor (Distinguished Mention 2005)
Susan Orpett Long (2006)
Tamara Jacka (2007)
David Palmer (2008)

David Plath Media Award

John W Bennett (2004)
Futuru Tsai (2005)
Jane Bachnik (Special Mention 2005)
Kyoung-Soon (2007)
Hee-Jeong Sohn (Jay Sohn)

Theodore C Bestor Prize for Outstanding Graduate Student Paper

Ayumi Miyazaki (2004)
Paul Festa (Honorable Mention 2004)
Shannon May (2006)
John (Song Pae) Cho (2007)
Kathryn Goldfarb (2008)

SOCIETY FOR THE ANTHROPOLOGY OF EUROPE

William A Douglass Distinguished Lecture

Ernest Gellner (1989)
Natalie Zemon Davis (1990)
Marilyn Strathern (1991)
João de Pina-Cabral (1992)
Caroline Humphrey (1993)
Anthony P Cohen (1994)
Ovar Löfgren (1995)
Tamás Hofer (1996)
Judith Okley (1997)
William Christian Jr (1998)
Scott Lash (1999)
Ray Abrahams (2000)
Marc Abélè (2001)
Johannes Fabian (2002)
András Zempléni (2003)
Valery Tishkov (2005)
Mathijs Pelkmans (2007)
Andrea L Smith

William A. Douglas Book Prize in Europeanist Anthropology

Marilyn Silverman (2002)
Jenny White (2003)
Katherine Verdery (2004)
Christopher Tilley (2005)

SAE Council of European Studies Pre-Dissertation Fellowship Award

Louise Morgan (2002)
Noelle Mole (2003)
Angelina Zontine (2004)
Narcis Tulbure (2005)
Smoki Musaraj (2007)
Ceren Ozgul (2008)

Student Paper Competition Graduate Student

Sharon Roseman (1993)
Pamela Ballinger (1994)
Anglea K Martin (Honorable Mention 1994)
Matti Bunzl (1996)
Jennifer Patco (2000)
Jane Cowley
Noelle Mole (2003)
Petra Tjitske Kalshoven (2005)

Undergraduate Student

Carolyn Monk (1994)
Arnaud F Lambert (1996)
Andrew Asher (2000)

SOCIETY FOR THE ANTHROPOLOGY OF FOOD AND NUTRITION

Distinguished Lecture

Nevin Scrimshaw (1998)
Sidney Mintz (2001)
Kathleen Dettwyler (2002)
Marion Nestle (2003)
Solomon Katz (2005)
Thomas Marchione (2006)
Warren Belasco (2007)
Katherine Milton (2008)

Christine Wilson Student Award

George Luber (2001)
Sera Yong (2002)
Christine Newkerk (2004)
Sarah Szurek (2005)
Lindsay Marshall (2006)
Melissa Salazar (Graduate 2007)

Yuanyuan Zhang (Undergraduate 2007)
Amy Moran-Thomas (Graduate 2008)
Troy Wilson
Ashlan Falletta-Cowden & Sveinn Sigurdsson (Joint Undergraduate 2008)

Honors and Awards

SOCIETY FOR THE ANTHROPOLOGY OF NORTH AMERICA

Distinguished Achievement in the Critical Study of North America

Elliot Liebow (1994)
Renato Rosaldo (1995)
Louise Lamphere (1996)
Carol Stack
Leith Mullings (1997)
Anna Lou Dehavenon (1998)
Delmos Jones
Jagna Scharff
Roger Sanjek (1999)
Judith Granich Goode (2000)

Ida Susser (2001)
Brett Williams (2002)
Sandra Morgen (2003)
Faye V Harrison (2004)
Micaela di Leonardo (2005)
Merrill Singer (2005)
Karen Brodtkin (2006)
Lynn Stephen (2007)
Jane Collins (2008)

Delmos Jones and Jagna Sharff Memorial Book Prize for the Critical Study of North America

Gina Perez (2005)
Dorothy Holland (2007)
Catherine Lutz
Don Nonini
Lesley Bartlett
Marla Frederick-McGlathery
Thaddeus C Guldbrandsen
Enrique Murillo
Ann Aurelia Lopez

SOCIETY FOR THE ANTHROPOLOGY OF RELIGION

Roy A Rappaport Distinguished Lecture in the Anthropology of Religion

Talal Asad (1999)
Edith Turner (2001)
Mary Douglas
John Peel (2003)
Maurice Bloch (2005)
Jean Comaroff (2007)
Vincent Crapanzano (2009)

Clifford Geertz Prize in the Anthropology of Religion

Heonik Kwon (2007)
Charles Hirschkind (Honorable Mention 2007)
Matthew Engelke (2008)
Tom Gibson (Honorable Mention 2008)

SAR Student Abstract Award

Gretchen Pfiel (Best 2005)
Hanna Kim (Excellence 2005)
Ryan Schram
Gregory M Simon (First Prize 2007)
Neena Mahadev (Second Prize 2007)
Ryan Schram (Honorable Mention 2007)

SOCIETY FOR THE ANTHROPOLOGY OF WORK

Conrad Arensberg Award

Conrad Arensberg (1991)
June Nash (1992)
Karen Brodtkin (1993)
Louise Lamphere (1994)
Frederick Gamst (1995)
Karen Tranberg Hansen (1998)
Elliot Chapple (2000)
Herbert Applebaum (2001)
Hans and Judith-Maria Buechler (2002)
Helen I Safa (2003)
Susan George (2004)
Arlie Hochschild (2006)

Eric R Wolf Prize

Ariana Hernandez-Reguant (2002)
Kelly Feltault (2004)
Laurie Duthie (2005)
Troy Wilson (2006)
Theresa Preston-Werner (2007)
Kedron Thomas (2008)

Diana Forsythe Prize

(Awarded jointly with CASTAC, a Committee of GAD)
Rayna Rapp (1999)
David Hess (2000)
Stefan Helmreich (2001)
Lucy Suchman (2002)
Cori Hayden (2003)
Joe Dumit (2005)
Jan English-Lueck (2006)
Marcia Inhorn (2007)
João Biehler (2008)

SOCIETY FOR URBAN NATIONAL AND TRANSNATIONAL/GLOBAL ANTHROPOLOGY

Anthony Leeds Prize in Urban Anthropology

Alejandro Portes (1995)
Alex Stepick
Charlotte Ikels (1996)
Ewa Morawska (1997)

Steven Gregory (1998)
Roger Sanjek (1999)
Mary Beth Mills (2000)
Setha Low (2001)
Karen Tranberg Hansen
Catherine Lutz (2002)

Kim Hopper (2003)
Nancy Abelmann (2004)
Lorna Rhodes (2005)
Joao Biehler (2006)
Steven Gregory (2007)
Biao Xiang (2008)

Honors and Awards

SOCIETY FOR VISUAL ANTHROPOLOGY

Lifetime Achievement Award

Joan Swayze Williams (2007)
Karl Heider (2008)
Richard Chalfen (2009)
Asen Balikci

Awards of Excellence

Micha X Peled (2007)
Anne Makepeace
Thomas Blakely (2009)

Best Student Work

Jennifer Wolowic (2007)
Brandon Kohrt (2008)

Jean Rouch Award

Lisa Katzman (2007)
Kate Hennessy (2008)
Amber Ridington
Dane Wajich

Best Short Film

Peter Biella (2007)
Tadashi Nakamura (2008)

Awards of Commendation

Daisy Lamothe (2007)
Tobias Wendl
Christian Lelong
Ervin Chartrand

Lorne Olson
Darryl Nepinak
Shannon Letandre
Giselle Portenier
Bennie Klain (2008)
Leighton Peterson
Dawn Logsdon
Marco Williams

Collier Award for Books Featuring Still Photography

Andrea Heckman (2006)
Joanna Scherer (2008)

SOCIETY OF LESBIAN AND GAY ANTHROPOLOGISTS

Ruth Benedict Prize

Walter L Williams (1986)
Gilbert Herdt (1987)
Kath Weston (1990)
Serena Nanda
Richard Parker (1991)
Ellen Lewin (1992)
Madeline D Davis (1993)
Elizabeth Lapovsky Kennedy
Roger Lancaster
Esther Newton (1994)
Joseph Carrier (1995)
Carter Wilson (1996)
William Leap
Sabine Lang (1997)
Wesley Thomas
Sue-Ellen Jacobs
Kath Weston
Jennifer Robertson (1998)
Evelyn Blackwood (1999)
Saskia E Wieringa
Stephen O Murray (2000)
Esther Newton
Barbara Voss

Rob Schmidt
Arlene Stein (2001)
Hector Carrillo (2002)
Martin F Manalansan IV (2003)
Megan Sinnott (2004)
Ellen Lewin
William Leap
Tom Boellstorff (2005)
Tanya Erzen (2006)
David Valentine (2007)
Gloria Wekker

Best Anthology

Saskia Wieringa (2007)
Evelyn Blackwood
Abha Bhaiya

Kenneth W Payne Student Prize

Scott Bravman (1988)
Raleigh Watts (1989)
Carolyn White (1990)
Dwayne C Turner (1991)
Martin F Manalansan IV (1992)

Robert J Morris
Deborah A Elliston (1993)
Patrick Larvie (1995)
Niels Teunis (1996)
Constance Sullivan-Blum (1998)
Lauren Hasten (1999)
Alyssa Cymene Howe (2002)
Susan Bullington (2003)
Marcia Ochoa (2004)
Anthony Petro
Tomi Castle (2005)
Lucinda Ramberg (2006)
Natasha Sandraya Wilson (Honorable Mention 2006)
Chris Tan 2007
John Song-Pae Cho

2009 Film, Video and Interactive Media Screening Program

Society for Visual Anthropology, American Anthropological Association

Wednesday, December 2

Alternative Views of Place 2:30 PM - 6:00 PM

- 2:30 PM Wai Mar Nyunt, **Happy Days** (Stories of change from Myanmar)
2:45 PM Tay Zar Win Tun, **Water Boy** (Stories of change from Myanmar)
3:00 PM Shin Daewe, **Beyond the Tsunami** (Stories of change from Myanmar)
3:25 PM Kyi Phyu Shin, **The Merry Widows of Nam Mun Village** (Stories of change from Myanmar)
3:50 PM Massoud Bakhshi, **Tehran Has No More Pomegranates**
5:00 PM Sergei Loznitsa, **Revue**

Society for Visual Anthropology Film, Video and Interactive Media Festival Awards Ceremony 6:15 PM - 9:30 PM

- 6:15 PM Short clips of award winners
7:00 PM - 9:30 Films of special interest to anthropologists
7:00 PM Llewellyn Smith, **Herskovits at the Heart of Blackness**
8:00 PM Kristy Andersen, Sam Pollard, **Zora Neale Hurston**

Thursday, December 3

Primateology and Archaeology 8:00 AM - 10:30 AM

- 8:00 AM Anne Zeller, **Macaques**
8:55 AM Francis Delfour, **Rapayan**
9:50 AM Adam Fish, **Viking Longhouse**
10:20 AM Discussion

Material Culture 10:30 AM - 2:30 PM

- 10:30 PM Du Haibin, **Umbrella**
12:05 PM Sandra Ristovska, **Kaleidoscope**
12:50 PM Break and discussion
1:05 PM Kathleen Mossman Vitale, **Manuela and Esperanza**
1:35 PM Jobie Weetaluktuk, **Umiaq Skin Boat**
2:05 PM Discussion

Human rights/Environmental Racism 2:30 PM - 6:45 PM

- 2:30 PM Jeff Silva, **Balkan Rhapsodies**
3:30 PM George and Beth Gage, **American Outrage**
4:30 PM Discussion
4:40 PM Bridget Hanna, **This Much I Know** (Itna Mujhe Pata Hai)
5:10 PM Maryam Kashani, **Las Callecitas a la Canada** *Honorable Mention*
5:35 PM Discussion
5:45 PM Mariano Agudo, Roi Guitin, **Yindabad**

Religion and Ritual 6:45 PM - 8:45 PM

- 6:45 PM Jayasinhji Jhala, **The Last Rites of the Honorable Mr. Rai**
7:25 PM Richard Werbner, **Holy Hustlers**
8:20 PM Daniel Yeoh, **The Gladiator Cock**
8:30 PM Discussion

2009 Film, Video and Interactive Media Screening Program

Friday, December 4

Modernity, Change or Resistance 8:00 AM - 2:00 PM

- 8:00 AM Eva Lippold, Anna Schafer, **Allotment Happiness**
8:20 AM Bjoern Reinhardt, **Sheep's Brother**
9:15 AM Michael Graziano, **Young Arabs** *Short Film Award*
9:35 AM Tracey Deer, **Club Native** *Award of Commendation*
10:55 AM Nahid Persson, **Four Wives** *Honorable Mention*
12:10 PM Break and Discussion
12:15 PM Noelle Stout, **Luchando** *Honorable Mention*
1:15 PM Xiaoli Zhou, Brent E. Huffman, **The Women's Kingdom**
1:40 PM Lina Fruzzetti, Akos Ostor, **Songs of a Sorrowful Man**

Globalization 2:15 PM - 5:45 PM

- 2:15 PM Peter Biella, **Maasai Migrants**
2:40 PM Discussion
2:45 PM Amelia Hapsari, **Sharing Paradise**
3:45 PM David E. Simpson, **Milking the Rhino**
4:45 PM Robert Nugent, **End of the Rainbow**

Made in America 5:45 PM - 8:15 PM

- 5:45 PM Stacy Peralta, **Crips and Bloods: Made in America**
7:10 PM Break
7:15 PM Denise Nicole Green, **Somewhere in Between**
7:45 PM Lauren Greenfield, **Kids and Money**

Saturday, December 5

Activism around the World 8:00 AM - 11:45 AM

- 8:00 AM Abhijay Karlekar, **Running out of time**
9:00 AM Ruth Krause, **Untouchable**
9:35 AM Jane Gillooly, **Today the Hawk takes One Chick**
11:00 AM Charles Menzies, Jennifer Rashleigh **Bax Laanks**

Activism in North America 11:50 AM - 2:30 PM

- 11:50 AM Zac Davis, Michael Searcy, **Starvation Doctrine**
12:50 PM Jennifer Wolowic, **For Our Street Family** *Student Award*
1:25 PM Discussion
1:30 PM Brittney Shepard, Eva Moss, S. Leo Chiang **A Village called Versailles**

Conflict and Memory 2:30 PM -

- 2:30 PM Wazhmah Osman, **Postcards from Tora Bora**
4:00 PM Valentina Bonifacio, **Casado's Legacy** *Honorable Mention*
4:55 PM Carlos Cardenas, **Hector Galvez, Lucanamarca**
6:00 PM Eric Wittersheim, **The Poet's Salary**
7:00 PM Paul H Goldsmith, **Six Generations**

Tribute to Asen Balicki 8:00 PM - 9:00 PM

- 8:00 PM Rolf Husmann, Manfred Krueger, **The Professional Foreigner**

Presidents of the Association

- | | | |
|-------------------------------|----------------------------|--------------------------------|
| W J McGee (1902–1904) | Ralph Linton (1946) | Charles Wagley (1971) |
| F W Putnam (1905–1906) | Ruth F Benedict | Anthony F C Wallace (1972) |
| Franz Boas (1907–1908) | (Jan–May 1947) | Joseph B Casagrande (1973) |
| W H Holmes (1909–1910) | Clyde Kluckhohn | Edward H Spicer (1974) |
| J Walter Fewkes (1911–1912) | (May–Dec 1947) | Ernestine Friedl (1975) |
| Roland B Dixon (1913–1914) | Harry L Shapiro (1948) | Walter Goldschmidt (1976) |
| F W Hodge (1915–1916) | A Irving Hallowell (1949) | Richard N Adams (1977) |
| Alfred L Kroeber (1917–1918) | Ralph L Beals (1950) | Francis L K Hsu (1978) |
| Clark Wissler (1919–1920) | William W Howells (1951) | Paul J Bohannan (1979) |
| W C Farabee (1921–1922) | Wendell C Bennett (1952) | Conrad M Arensberg (1980) |
| Walter Hough (1923–1924) | Fred R Eggan (1953) | William C Sturtevant (1981) |
| Ales Hrdlicka (1925–1926) | John Otis Brew (1954) | M Margaret Clark (1982) |
| Marshall H Savige (1927–1928) | George P Murdock (1955) | Dell H Hymes (1983) |
| Alfred M Tozzer (1929–1930) | Emile W Haury (1956) | Nancy O Lurie (1984–1985) |
| George G MacCurdy (1931) | E Adamson Hoebel (1957) | June Helm (1986–1987) |
| John R Swanton (1932) | Harry Hoijer (1958) | Roy A Rappaport (1988–1989) |
| Fay-Cooper Cole (1933–1934) | Sol Tax (1959) | Jane Buikstra (1989–1991) |
| Robert H Lowie (1935) | Margaret Mead (1960) | Annette Weiner (1991–1993) |
| Herbert J Spiden (1936) | Gordon R Wiley (1961) | James Peacock (1994–1995) |
| Nels C Nelson (1937) | Sherwood L Washburn (1962) | Yolanda Moses (1995–1997) |
| Edward Sapir (1938) | Morris E Opler (1963) | Jane Hill (1997–1999) |
| Diamond Jenness (1939) | Leslie A White (1964) | Louise Lamphere (1999–2001) |
| John M Cooper (1940) | Alexander Spoehr (1965) | Don Brenneis (2001–2003) |
| Elsie Clews Parsons (1941) | John P Gillin (1966) | Elizabeth Brumfiel (2003–2005) |
| A V Kidder (1942) | Frederica de Laguna (1967) | Alan Goodman (2005–2007) |
| Leslie Spier (1943) | Irving Rouse (1968) | Setha Low (2007–2009) |
| Robert Redfield (1944) | Cora DuBois (1969) | |
| Neil M Judd (1945) | George M Foster, Jr (1970) | |

Editors of the *American Anthropologist*

- | | |
|-----------------------------------|---|
| F W Hodge (1899–1910) | Robert A Manners (1974–1975) |
| John R Swanton (1911) | Richard B Woodbury (1976–1978) |
| F W Hodge (1912–1914) | David L Olmsted (1979–1981) |
| Pliny E Goddard (1915–1920) | H Russell Bernard (1982–1985) |
| John R Swanton (1921–1923) | Thomas C Greaves (1985–1986) |
| Robert H Lowie (1924–1933) | H Russell Bernard (1986–1989) |
| Leslie Spier (1934–1938) | Janet Keller (1990–1993) |
| Ralph Linton (1939–1944) | Barbara & Dennis Tedlock (1993–1997) |
| J Alden Mason (1945–1948) | Robert Sussman (1998–2001) |
| Melville J Herskovits (1949–1952) | Susan Lees & Fran Mascia-Lees (2001–2005) |
| Sol Tax (1953–1955) | Ben Blount (2005–2007) |
| Walter R Goldschmidt (1956–1959) | Tom Boellstorff (2007–2012) |
| Edward H Spicer (1960–1962) | |
| George D Spindler (1963–1966) | |
| Ward H Goodenough (1967–1970) | |
| Laura Bohannan (1971–1973) | |

AAA Life Members

Sylvia Abonyi
Gregory L Acciaoli
William H Adams
William Y Adams
Jean S Aigner
Susan J Aitel
Cheryl S Ajitrotutu
PatriciaJ Akers
Barbara B Anderson
Eugene N Anderson
Wanni W Anderson
J Richard Andrews
Myron Aronoff
George H Ashley
Steven L Austin
Carol E Ballingall
Joan C Barker
Ruth C Barnes
CliffordR Barnett
Louise A Basa
Mary C Bateson
Allen O Battle
Ruth E Baum
Thomas W Beale
MarshallJ Becker
C David Beers
Harumi Befu
Niko Besnier
Kenneth Bilby
George A Binney
Charles A Bishop
MargaretB Blackman
Paul J Bohannan
Robert H Brandstetter
Charles L Briggs
Paul E Brodwin
AntoinetB Brown
Ellen C Brown
JenniferS Brown
Judith E Brown
Vicki A Brown
MargaretL Buckner
Jane E Buikstra

Ernest S Burch
Henry G Burger
Michael L Burton
John H Bushnell
Lorna M Butler
Bruce Byland
Juna Byun
Robey Callahan
Ena K Campbell
Frank A Cancian
Todi Carnes
Helen S Carr
D Douglas Caulkins
John K Chance
Ray Chesterfield
S Chevalier-Skolnikoff
Ann Chowning
AlexandeF Christensen
Lee-beng Chua
Richard O Clemmer-Smith
Lucy M Cohen
Andrew H Cohn
Carol J Colfer
George A Collier
Ginger Collier
Jane F Collier
William A Collins
Harold C Conklin
George L Cowgill
William H Crocker
William J Cronon
Frances Dahlberg
Susan A Damask
Richard S Davis
Emilie de Brigard
Eric Delson
Constance DeRoche
René Devisch
Mary E Didier
A Richard Diebold
Keith A Dixon
Henry F Dobyys
Michele D Dominy

Paul L Doughty
Don E Dumond
Jean-Paul Dumont
William H Durham
E Paul Durrenberger
Rob Edwards
Dale F Eickelman
Faith H Eikaas
Crystal Elledge
Susan M. Ervin-Tripp
Alessandro Falassi
Lawrence Feldman
David M Fetterman
Joan G Fickett
LawrenceE Fisher
Esther Fishman
K V Flannery
H Thomas Foster
Michael K Foster
Susan T Freeman
Ernestine Friedl
Katsuyoshi Fukui
Donna Garaventa
Edward R Garrison
Linda Garro
Walter R Goldschmidt
Vida Goldstein
Nancie L Gonzalez
Alan Goodman
D L Goyvaerts
Edward C Green
L Shane Greene
Allen D Grimshaw
Abraham Gruber
Ellen Gruenbaum
Ruth Gruhn
George J Gumerman
Edward T Hall
Edwin S Hall
W Penn Handwerker
Jane R Hanks
James P Hardy
William Harp

AAA Life Members

Shirley A Hauck	Mikame Kiyotomo	Don Messerschmidt
John P Hawkins	Harriet E Klein	Susan F Messinger
Simon Hawkins	Martha Knack	Albert Meyers
Dwight B Heath	Ruthann Knudson	Karen L Michaelson
Jeffrey G Heath	Dolores B Koenig	Jay Miller
C Adrian Heidenreich	Timothy A Kohler	Sheryl F Miller
Karl G Heider	Pauline M Kolenda	Margaret Mills
Michael Heinrich	Bruce Koplin	Jan W Minnick
Carol Henderson	Jill Korbin	D. Roy Mitchell
Mark S Henderson	Robert P Kruger	Roger E Mitchell
Carol Hendrickson	Michel S Laguerre	Jacquelis Mithun
Edward O Henry	Michael Lambek	Kathryn T Molohon
Ellen Hertz	J Shawn Landres	Leila Monaghan
Michael Herzfeld	Aminta Lara-Peters	Steve Mosher
Jane H Hill	Victor Lateef	Muriel Myers
Kenneth C Hill	Kwang-Kyu Lee	Thomas Myers
Paul Hockings	Sang-Hee Lee	Paul R Nagel
Janet C Holley	Veerendra Lele	Karen Nakamura
David H Holmberg	Richard N Lerner	Mary S Neumann
Robert L Hoover	Claude Levi-Strauss	George H Odell
Robert D Hoppa	John V Lewis	Eugene Ogan
Lynn N Hughes	Walter E Little	Morten S Olesen
Margo-Lea Hurwicz	Mario A Longoni	Dennis H O'Neil
Sally A Hutchinson	James P Loucky	Martin Orans
Dell Hymes	Franklin O Loveland	Roger C Owen
Jasper C Ingersoll	Marion Lundy Dobbett	D H Parsons
AKM Aminul Islam	Nancy O Lurie	William L Partridge
Allison Jablonko	Michael Maccoby	K J Pataki-Schweizer
Doranne Jacobson	Patricia D Mail	Francesco Pellizzi
Leigh Jones	Joyce Marcus	Nancy Peterson Walter
Cathie Jordan	Lindy L Mark	A.K.B. Pillai
David K Jordan	McKim Marriott	Eve C Pinsker
Paul M Kabler	John F Marshall	Hugh S Plunkett
Adrienne Kaepler	Koichi Maruyama	William L Rathje
Paul N Kardulias	Robert F Maslowski	Charles L Redman
Paul D Kay	Joan Mathews	Peter Reiss
William W Kelly	Roger McConochie	David K Reynolds
Sharon F Kemp	Judith McCulloh	Paul J Rich
Robert V Kemper	Chad McDaniel	William L Rittenberg
Laurel Kendall	Roberta L McGonagle	Peggy O Roberts
Myungmi Kim	George McKale	Matthew Rogers
Linda Kimball	David F McMahan	Michael J. Rogers
Robert E King	Samuel P Menefee	Thomas P Rohlen

AAA Life Members

Ronald P Rohner
Roy E Roper
Helen C Rountree
Charles E Rozaire
Robert A Rubinstein
Matt T Salo
Todd Sanders
Gillian E Sankoff
Judith Schachter
Gertrud Schanne-Raab
Leonard A Scheele
Marianne Schmink
Brooke G Schoepf
Molly Schuchat
Ernest L Schusky
Barbara J Schwartz
Thayer Scudder
Daniel W Sellen
Richard J Senghas
R Daniel Shaw
Joe Shead
Payson D Sheets
Richard A Shweder
Carol Silverman
Sydel Silverman
Henning Siverts

Susan Skomal
Lori A Slicton
Valene Smith
Gail E Solomon
David H Spain
Suzanne Spencer-Wood
Rick Stepp
Richard O Stern
Charles Stewart
George W Stocking
Richard Stoffle
Doris Stone
Jane L Strasburg
Jeanne M Stumpf
George W Sutorik
Marc J Swartz
Takashi Takahara
Michiko Takaki
Morgan J Tamplin
Bahram M Tavakolian
Judith Temkin Irvine
Robert B Textor
Wesley K Thomas
Robert Tonkinson
Nancy P Troike
Maria L Urdaneta

William L Ury
Herve H Varenne
KatherinM Verdery
Nicolas Vernicos
Helga Viertel
Judith Vollbrecht
Karl F Von Flemming
Siri von Reis
Drea Webb
Janine R Wedel
GretchenG Weix
Miriam J Wells
Darrell L Whiteman
Finn Wilhelmsen
Margaret Wilhite
Patrick R Williams
Tamar Diana Wilson
Wendy Wilson
Guven P Witteveen
Alvin W Wolfe
Ann L Wood
Jacqueline Woodruff
Stanton E Wortham
Yoshiko Yamamoto
Kenneth Yaw
Barbara M Zaveruha

Topic Index

- (NON)GOVERNMENTALITY 2-016
(UN)TIMELINESS 3-031
- ## A
- A VILLAGE CALLED VERSAILLES 3-082
AÇAÍ 2-113
ACCOUNTABILITY 2-009
ACTION RESEARCH 0-162
ACTIVISM 0-028, 0-101, 3-006, 4-053
ACTIVISM AND THE ACADEMY 0-079
ADVERTISING 1-021
ADVOCACY 0-079, 3-010
AESTHETICS 3-123, 3-147A, 4-001
AFFECT 0-170, 2-130, 2-178, 3-077A, 3-110
AFRICA 0-147, 1-001, 1-058, 1-112,
2-114, 2-128, 2-145, 3-011A, 3-157A
AFRICAN AMERICAN 0-142
AFRICANS IN CHINA 1-047A
AFROMEXICAN IDENTITY 2-125
AGE STUDIES 3-012
AGENCY 0-062, 3-159, 3-171, 4-056
AGING 1-060
AGRARIAN CHANGE 3-005
AGRARIAN LIVELIHOODS 0-117
AGRICULTURE 0-143, 1-120, 2-061
2-144, 3-023
AIDS 1-155, 2-128
ALCOHOL 1-160
ALLOTMENT HAPPINESS 2-046
ALTERNATIVE DISPUTE RESOLUTION 3-127
ALTERNATIVE MASCULINITIES 0-085
AMAZON 2-113
AMAZON TOWN 1-156
AMAZONIA 3-074, 3-130A
AMERICAN INDIAN ANTHROPOLOGIST 2-063
AMERICAN OUTRAGE 1-152
ANIMAL RIGHTS 4-052
ANTHROPOLOGY OF SCIENCE
AND TECHNOLOGY 2-015
ANTHROPOLOGICAL ACTIVISM 0-008
ANTHROPOLOGICAL AUTHORITY 0-111
ANTHROPOLOGICAL IMAGINING 1-118
ANTHROPOLOGICAL METHODS 0-008
ANTHROPOLOGICAL PRACTICE 2-013
ANTHROPOLOGIES OF DEATH 3-147B
ANTHROPOLOGY 0-092, 1-130, 2-147A,
3-040, 3-150
ANTHROPOLOGY COMBINATIONS 2-055
ANTHROPOLOGY OF KNOWLEDGE 3-063
ANTHROPOLOGY OF THE FUTURE 2-122
ANTHROPOLOGY OF THE SENSES 2-044
ANTHROPOLOGY WORLDWIDE 4-090
ANTICIPATION 2-126
ANTIRETROVIRAL THERAPY 4-028
APPALACHIA 1-063, 2-177
APPLIED 1-038, 1-061
APPLIED ANTHROPOLOGY 0-079, 0-099,
3-139, 4-068
APPLIED ETHICS 2-115
ARABIAN GULF 3-172
ARCHAEOLOGY 0-076, 0-099, 2-006, 2-059,
2-124, 2-152, 3-002, 3-040, 3-150
ARCHAEOLOGY 3-141
ARCHIVES 1-133
AREA STUDIES 1-170
ART 0-028
ARTISTS 0-069
ASIA 1-070, 2-168
ASSOCIATIONS 4-007
ASYLUM SEEKERS 0-059
AUDIENCE 3-003
AUDIT CULTURES 0-144
AUTHORITARIANISM 1-059
AUTHORITATIVE KNOWLEDGE 1-048
AUTHORITY 4-088
AUTHORSHIP 1-033, 1-177
AUTOETHNOGRAPHY 3-114
AVERSIONS & CRAVINGS 4-004
- ## B
- BALKAN RHAPSODIES:
78 MEASURES OF WAR 1-152
BARACK OBAMA 2-151
BAX LAANKS 3-035
BEHAVIORAL ECOLOGY 2-120
BELIEF 3-045
BELONGING 1-053, 3-110
BEYOND THE TSUNAMI
(STORIES FROM MYANMAR) 0-073
BILINGUALISM 2-136
BIOARCHAEOLOGY 1-057
BIOCULTURAL 2-005, 4-004
BIODIVERSITY 4-034
BIOETHICS 0-078, 2-115
BIOLOGICAL ANTHROPOLOGY 2-124
BIOLOGIZATION 3-072
BIOLOGY 3-076
BIOMEDICINE 1-048
BIOTECHNOLOGY 0-161, 2-144
BLACKNESS 2-066, 2-151

Topic Index

- BODY 0-013, 1-070, 2-119, 4-063
BORDER 0-126
BORDERLAND INDIGENEITY 2-167
BORDERLANDS 2-042
BORDERS 0-119, 1-116
BORDERSCAPES 3-006
BRAIN 0-082
BRANDS 0-009
BRAZIL 1-156
BRETT WILLIAMS 2-071
BUREAUCRACY 0-080, 2-050B, 2-161, 4-065
BUSINESS 3-122
- C**
- CAM 3-155, 4-069
CAPACITY-BUILDING 1-139
CAPITALISM 0-051, 0-057
CAPTIVES 1-057
CARE 0-171
CAREER 1-051
CAREER DEVELOPMENT 3-167
CAREERS 1-068
CARIBBEAN 1-121, 4-043
CARIBBEAN AND LATIN AMERICA 3-140
CARS 2-030
CASADO'S LEGACY
(HONORABLE MENTION) 3-151
CATEGORY FORMATION 0-125
CENTRAL AMERICA 3-008
CERAMICS 3-066A, 3-141, 4-008
CHARISMA 4-080
CHICANOS 2-042
CHILD DEVELOPMENT 0-146
CHILD HIV 0-054
CHILDHOOD 0-071, 0-124, 1-017,
3-115, 3-171, 4-056
CHILDHOOD VACCINATION 0-054
CHILDREARING 1-017
CHILDREN 3-117, 3-171, 4-027
CHILDREN/CHILDHOODS 2-138
CHINA 1-136, 2-140, 3-028
CHINESE IN AFRICA 1-047A
CHRISTIANITY 1-058, 1-115
CHRONIC DISEASE 1-117
CIRCULATION 0-066, 0-120, 1-031A
CITIES 0-116
CITIZEN 3-111
CITIZENSHIP 0-018, 0-080, 1-032,
1-116, 2-017, 2-039, 3-072, 3-123,
3-131, 4-012, 4-016, 4-066, 4-078
- CITY 3-172
CIVIL RIGHTS 3-124
CIVIL SOCIETY 3-111
CLASS 2-162, 3-165
CLIMATE CHANGE 2-010, 4-054
CLINICAL ETHNOGRAPHY 2-138
CLUB NATIVE
(AWARD OF COMMENDATION) 2-046
COAL 2-177
CODE-SWITCHING 2-136
COGNITIVE APPROACHES 3-144A
COLLABORATION 0-051, 1-005, 1-047, 1-066
2-117, 2-159, 3-015
COLLABORATIVE FIELDWORK 0-156
COLLABORATIVE RESEARCH 2-013, 3-075
COLONIAL LINGUISTICS 0-041
COLONIALISM 1-007
COLOR 2-006
COMMERCE 4-039
COMMERCIAL DIMENSIONS 3-142
COMMODIFICATION 0-147
COMMON PROPERTY 4-071
COMMUNITY 1-112, 3-159
COMMUNITY ANTHROPOLOGISTS 2-063
COMMUNITY COLLEGE 3-109
COMMUNITY FOOD SECURITY 3-057
COMMUNITY ORGANIZATIONS 3-075
COMMUNITY ORGANIZING 2-112
COMPARATIVE 0-088
COMPARATIVE ETHNOGRAPHY 2-021
COMPARATIVE METHODS 3-134
COMPETITION 2-011
COMPLIANCE 1-048
CONCEPTUAL CATEGORIES 2-021A
CONFLICT 2-031, 3-154
CONSCIOUSNESS 3-037, 3-116, 4-042
SENSUS ANALYSIS 3-058
CONSERVATION 0-026, 1-138, 2-003, 3-126
CONSPICUOUS CONSUMPTION 3-165
CONSTRUCTION OF CATEGORIES 3-157
CONSUMER CULTURE 0-009
CONSUMPTION 0-032, 1-141
CONTACT LANGUAGE 0-083
CONVERSION 0-044, 4-024
COOKING 4-070
COOPERATION 2-011, 2-120
COOPERATIVE BREEDING 3-117
CORPORATE ECONOMY 0-144
CORPORATIONS 4-003
COSMOPOLITANISM 2-150

Topic Index

COURTS 3-127
CRAFT 3-004
CRANIAL DEFORMATION 3-066A
CREATIVE EXPRESSION 2-053A
CREATIVE INDUSTRIES 2-163
CREATIVITY 0-069
CRIPS AND BLOODS: MADE IN AMERICA 2-179
CRITICAL KNOWLEDGE 1-170
CRITICAL MEDICAL ANTHROPOLOGY 2-032
CRITICAL PEDAGOGY 3-011
CRITICAL RACE THEORY 4-005
CRITICAL SOCIAL RESEARCH 0-030
CRITICAL THEORY 3-047
CROSS-CULTURAL 3-134
CROSS-CULTURAL COMPARISON 1-002
CROSS-FIELD ANALYSIS 0-021
CROSS-FIELD APPROACHES 1-071A
CUBA 2-034
CULTURAL ACTIVISM 0-019
CULTURAL ANALYSIS 2-165
CULTURAL ANTHROPOLOGY 2-124
CULTURAL CATEGORIES 0-153
CULTURAL CITIZENSHIP 0-027
CULTURAL CONSTRUCTIONS 3-118
CULTURAL HERITAGE 0-095
CULTURAL HISTORY 0-021
CULTURAL MODELS 3-058, 3-166
CULTURAL POLITICS 0-086, 0-121,
2-114, 2-172, 3-163
CULTURAL PRODUCTION 2-163
CULTURAL PROPERTY 0-039
CULTURAL RELATIVISM 1-159, 2-018
CULTURAL RIGHTS 1-033
CULTURAL THEORY 3-147B
CULTURAL TRANSMISSION 4-056
CULTURE 0-070, 1-165, 2-003, 3-169
CULTURE CHANGE 1-112
CULTURE MODELS 4-019
CUSTOMARY LAW 3-127

D

DARKNESS IN EL DORADO 0-110
DARWIN 3-076
DEATH 0-108, 0-154, 3-162
DECENTRALIZATION 2-057
DECOLONIAL METHODOLOGY 0-030
DECOLONIZATION 0-127
DEFENSE 4-022
DEMOCRACY 0-098, 3-007, 3-111
DEMOGRAPHY 1-158

DE-POLITICISATION 2-041
DESIGN 1-172
DESIGN ANTHROPOLOGY 2-171
DESIRE 3-131
DETACHMENT 4-050
DEVELOPMENT 0-098A, 1-163, 2-014,
2-145, 2-152, 3-009, 3-126, 3-132, 3-133A,
3-157A, 3-164, 3-166, 4-054, 4-076, 4-081
DIACHRONIC 0-088
DIAGNOSIS 4-087
DIALOGUE 4-024
DIASPORA 0-165, 1-001, 1-125,
2-166, 3-154, 4-014, 4-066
DIET 4-004
DIFFERENCE 3-138
DIGITAL 2-038
DISASTER 3-112, 4-075
DISCIPLINARY BOUNDARIES 0-008
DISCOURSE 0-102, 0-160, 1-034,
3-029, 3-160, 4-057
DISCOURSE ANALYSIS 0-037
DISCOURSES OF LOSS 3-074
DISCURSIVE STRATEGIES 3-133
DISPLACEMENT 2-153
DISPOSSESSION 4-040
DISTANCE EDUCATION 4-006
DOCUMENTS 1-133
DOMINATION 3-140
DRUGS 1-160
DUNHAM 1-129

E

EAST ASIA 0-056, 0-086, 1-131, 3-018, 3-148
EATING 0-093
ECOLOGICAL KNOWLEDGE 0-026, 0-147
ECOLOGY 1-014, 1-038, 3-062
ECONOMIC 3-112
ECONOMIC ANTHROPOLOGY 2-029
ECONOMIC CRISIS 2-004, 2-021, 2-068, 4-083
ECONOMIC RECESSION 1-049
ECONOMICS 2-003
ECONOMIES 4-037
ECONOMY 4-076
ECOSYSTEM 4-041
EDITH TURNER 3-022
EDUCATION 0-124, 0-127, 0-162, 1-018, 1-020,
1-047, 1-071, 1-111, 1-119, 1-174, 2-067,
3-011, 3-024, 3-029, 3-050, 3-056, 3-071,
3-161, 4-007, 4-030, 4-047, 4-055, 4-086
EDUCATIONAL ANTHROPOLOGY 1-162

- EDUCATIONAL EQUITY 0-017
 EDUCATIONAL LINGUISTICS 2-033
 EDUCATIONAL POLICY 1-018, 1-110
 EDUCATIONAL REFORM 4-006
 EFFICACY&AESTHETICS OF HEALING 3-145
 ELECTIVE LEARNING 4-062
 ELECTRICITY 3-118
 ELITES 3-023
 EMBODIMENT 0-022, 0-149, 3-041A, 3-049A,
 3-110, 3-147A, 4-025, 4-044
 EMERGENCY CONTRACEPTION 3-156
 EMOTION 0-115, 1-066
 EMPIRE 4-031
 EMPIRE AND NATIONALISM 3-140
 END OF THE RAINBOW 2-154
 END/S OF ANTHROPOLOGY 2-071, 3-038
 ENERGY 0-161, 2-010, 3-118
 ENGAGED LEARNING 3-109
 ENGAGEMENT 2-053A
 ENGAGEMENT/DISENGAGEMENT 2-131
 ENREGISTERMENT 3-170
 ENVIRONMENT 0-086, 1-014, 1-038, 1-141,
 3-132, 3-144A, 4-048
 ENVIRONMENTAL 2-132
 ENVIRONMENTAL ETHICS 2-008
 ENVIRONMENTAL GOVERNANCE 0-117
 ENVIRONMENTAL JUSTICE 0-052, 1-164
 ENVIRONMENTALISM 4-052
 EPISTEMOLOGICAL SHIFTS 4-020
 EPISTEMOLOGY 0-066, 0-145
 EQUITY 3-050
 ETHICS 0-151, 0-171, 2-116, 3-168,
 4-022, 4-045, 4-048, 4-050, 4-052
 ETHICS CODE 2-139
 ETHICS OF ENGAGEMENT 1-126
 ETHNIC INTERACTIONS 1-047A
 ETHNICITY 1-136, 3-069
 ETHNOARCHAEOLOGY 3-141
 ETHNOBIOLOGY 3-066A
 ETHNOGRAPHIC ANALYSIS 1-167
 ETHNOGRAPHIC FIELDWORK 3-013
 ETHNOGRAPHIC METHOD 0-047
 ETHNOGRAPHIC METHODOLOGY 3-007
 ETHNOGRAPHIC WRITING 3-022
 ETHNOGRAPHS OF STATE 4-085
 ETHNOGRAPHY 0-029, 0-044, 0-077, 0-095,
 0-118A, 0-125, 0-156, 1-046, 1-047, 1-055,
 1-170, 1-175, 2-019, 2-033, 2-034, 2-038, 2-054,
 2-117, 2-127, 3-050, 4-046, 4-077, 4-082, 4-089
 ETHNOGRAPHY OF EDUCATION 4-090
 ETHNOGRAPHY OF SPEAKING 2-142
 ETHNOGRAPHY OF WORK 4-029
 ETHNOHISTORY 2-135
 ETHNOPOETICS 0-102
 ETHNOSCAPE 3-049
 EUROPE 0-101, 0-129, 0-164, 1-023, 1-158,
 2-043, 2-141, 3-014, 3-163, 4-016, 4-058
 EUROPEAN UNION 0-129, 2-061
 EVALUATION 0-114
 EVANGELICALISM 2-135
 EVENTS 0-123
 EVERYDAY 2-126
 EVERYDAY EXPERIENCES 2-123
 EVERYDAY LIFE 0-084
 EVOLUTION 0-082, 2-011, 3-076
 EVOLUTIONARY ANTHROPOLOGY 2-120, 3-044
 EVOLUTIONARY MEDICINE 0-103, 3-066
 EXCHANGE 0-043, 4-084
 EXCLUSION 4-045
 EXPERIENCE 0-091
 EXPERIMENTALISM 0-047
 EXPERTISE 2-021A, 2-041, 3-004
 EXPERTISE DEVELOPMENT 4-062
- ## F
- FACE-TO-FACE INTERACTION 0-114
 FAMILY 1-015, 4-036
 FAMILY AND COMMUNITY 0-118
 FAMILY NETWORKS 0-118
 FANTASY 0-006
 FARM POLICY 2-061
 FATHERHOOD 0-015
 FEMALE GENITAL CUTTING 1-017A
 FEMINISM 3-009, 4-025
 FEMINIST 1-051
 FEMINIST ANTHROPOLOGY 2-147, 3-119,
 3-146, 4-055
 FEMINIST ETHNOGRAPHY 4-060
 FEMINIST KNOWLEDGE 4-060
 FEMINIST PERSPECTIVES 4-060
 FERTILITY 1-158
 FIELD METHODS 3-047
 FIELDNOTES 2-056
 FIELDWORK 0-029, 0-042, 0-155, 0-164,
 1-067, 1-071A, 1-169, 3-068
 FILM 1-119, 3-042
 FILMIC NARRATIVES 0-165
 FINANCE 2-004
 FINANCIAL CRISIS 1-138
 FISCAL CRISIS 2-112

Topic Index

FOOD 2-144, 4-008, 4-059, 4-070
FOOD INSECURITY 2-014
FOOD PRODUCTION 0-093, 1-113
FOOD SECURITY 0-112, 1-120
FOODWAYS 1-034, 1-161
FOR OUR STREET FAMILY
(STUDENT AWARD) 3-082
FORCED MIGRATION 2-166
FORENSIC 3-120
FORESTRY 4-034
FORMAL MODELS 2-165
FOSTERAGE 0-146
FOUR WIVES (HONORABLE MENTION) 2-046
FOUR-FIELD ANTHROPOLOGY 0-164
FREEDOM 3-002
FRICTIONS AND CONTESTATIONS 1-017A
FUTURE TRENDS IN ANTHROPOLOGY 3-031A
FUTURE 0-163, 2-064

G

GAY 3-039
GENDER 0-027, 0-049, 1-015, 1-049A, 1-122,
1-136, 1-155, 2-054, 3-009A, 3-019,
3-063A, 3-169, 4-067, 4-086
GENDERED AGENCY 4-009
GENERAL ANTRHOPOLOGY 1-071A
GENERATIONS 1-060
GENETICS 2-125
GENOCIDE 1-171, 3-016
GENOMICS 3-142
GENRE 0-007
GESTURE 1-128
GIFT 3-031
GIS 2-118, 3-120
GLOBAL 2-067
GLOBAL ACADEMIA 4-090
GLOBAL CAPITALISM 0-065
GLOBAL CHANGE 1-132
GLOBAL COMMODITIES 0-117
GLOBAL CRISIS 1-022A
GLOBAL DEVELOPMENT 3-115
GLOBAL ORDER 4-035
GLOBALISM 0-055, 3-121
GLOBALIZATION 0-062, 0-083, 0-104,
0-143, 0-159, 1-036, 1-070, 2-006A, 2-021,
2-040, 2-147A, 2-162, 3-164, 4-033, 4-069
GLOCALIZATION 2-127A
GOVERNANCE 3-077A
GOVERNMENTALITY 0-020
GRASSROOTS POLITICS 4-009

GREATER MEXICO 2-042

H

HAPPY DAYS (STORIES FROM MYANMAR) 0-073
HEALING 4-043, 4-069
HEALTH 0-093, 0-153, 1-049, 1-061, 1-113,
1-122, 2-005, 3-058, 3-065, 3-117, 3-123
HEALTH AND WELLBEING 2-014
HEALTH CARE 1-176
HEALTH CARE ACCESS 1-021, 4-028
HEALTHCARE 0-118A
HEGEMONY 0-084
HERITAGE 0-099, 1-007, 1-143, 1-177
HERSKOVITS AT THE HEART
OF BLACKNESS 0-141A
HEURISTICS 1-124
HIGH SCHOOLS 0-017
HIGHER EDUCATION 0-096, 1-132
HIP FRACTURE 4-026
HISTORICAL ARCHAEOLOGY 0-051
HISTORICAL MEMORY 2-043
HISTORY 0-070, 1-037, 1-039, 1-130,
2-139, 3-119
HISTORY OF ANTHROPOLOGY 0-021,
0-110, 2-176, 3-038, 4-020
HIV 4-026
HIV/AIDS 3-001
HOLY HUSTLERS 1-183
HOPE 3-078
HOUSEHOLDS 0-032
HUMAN RIGHTS 2-031, 2-057, 2-065,
2-173, 2-174, 3-065, 3-169
HUMAN RIGHTS IN PRACTICE 1-017A
HUMAN SUBJECTS 0-150
HUMANISTIC ANTHROPOLOGY 3-022
HUMANITARIANISM 1-163, 2-022, 4-035
HUMANNESS 2-164
HYBRID 3-049
HYBRIDITY 3-130
HYMES 0-102

I

IDENTITIES 1-032
IDENTITY 0-007, 0-010, 0-014, 0-024,
0-043, 0-055, 0-061, 0-062, 0-124, 0-128,
0-143, 0-160, 1-013, 1-017, 1-020, 1-052,
1-053, 1-063, 1-121, 1-125, 2-127A, 2-131,
2-162, 2-163, 2-166, 3-041A, 3-146, 3-160,
3-170, 4-019, 4-044, 4-073, 4-074, 4-087
IDENTITY POLITICS 0-019

Topic Index

- IDEOLOGY3-041, 3-125, 3-158, 3-160
IDEXICALITY 4-010
IGNORANCE0-066
ILLINOIS ANNIVERSARY 3-038
IMAGE-OBJECTS 3-147, 3-173
IMAGINARY 0-122
IMAGINATION 0-037
IMMIGRANT1-013
IMMIGRATION 0-119, 1-001, 1-176,
2-141, 4-010
INCLUSION/EXCLUSION 3-006
INDEXICALITY 2-133, 3-170
INDIA 3-165
INDIGENEITY2-174, 3-126, 3-157, 4-061
INDIGENOUS 0-127, 0-162, 4-012
INDIGENOUS ANTHROPOLOGISTS 2-063
INDIGENOUS CHRISTIANITIES 0-041
INDIGENOUS EDUCATION1-110
INDIGENOUS IDENTITY 2-167
INDIGENOUS KNOWLEDGE 3-040, 3-150
INDIGENOUS LANGUAGES 0-168, 1-110, 3-125
INDIGENOUS MEDICINE 3-155
INDIGENOUS MOVEMENTS 2-143
INDIGENOUS PEOPLE 1-007
INDIGENOUS PEOPLES 0-026, 0-052,
1-064, 3-008
INDONESIA 1-129
INEFFABILITY 2-044
INEQUALITIES 1-049
INEQUALITY 2-005
INEQUITY 3-174
INFORMAL ECONOMY 0-120
INFORMATION TECHNOLOGY 0-145
INNOVATION 2-036, 2-037, 3-004, 3-031A
INNOVATIVE 2-035
INSTITUTIONS 0-006, 3-130, 4-027, 4-089
INTEGRATIVE MEDICINE 3-155
INTELLECTUAL PROPERTY 1-177
INTELLECTUALS 0-101, 0-167
INTERACTION 3-056
INTERCULTURAL COMMUNICATION 3-013
INTERCULTURAL-SPACES 3-143
INTERDISCIPLINARY 0-040
INTERDISCIPLINARY ANTHROPOLOGY 3-142
INTERDISCIPLINARY RESEARCH 2-013
INTERGENERATIONAL 2-159
INTERGENERATIONAL INTERACTIONS 3-012
INTERNAL REVIEW BOARD 0-150
INTERNATIONAL COMMUNITY 4-035
INTERNATIONAL GOVERNANCE 2-041
INTERNATIONAL ORGANIZATION 0-098
INTERNET 0-042
INTERSUBJECTIVITY 3-013
INTERTEXTUALITY 3-158
INTERVENTION / DEVELOPMENT 1-005
INTIMACY 3-144
INTRA-COLLEGIATE STRUCTURE 2-055
IRAQ 2-065, 3-149
ISLAM 0-142, 2-150, 4-025, 4-055
ISRAEL 4-023
ISRAEL/PALESTINE 0-077
ISSUES OF PRACTICE 3-167
- J**
JAPAN 1-161, 1-162, 1-175,
2-178, 3-070, 4-053
JAPANESE AMERICANS 3-168
JUDITH GOODE 2-004A
JUSTICE 4-067
- K**
K-14 3-024, 3-071
KALEIDOSCOPE 1-074
KATHERINE DUNHAM 3-128
KIDS AND MONEY 2-179
KINSHIP 0-094, 1-010, 3-044, 4-033
KINSHIP/RELATEDNESS 0-166
KNOWLEDGE 1-046
KNOWLEDGE PRACTICES 4-050
KNOWLEDGE PRODUCTIONS 0-047,
0-126, 3-143
- L**
LABOR 0-069, 2-045, 2-178
LAND RIGHTS 3-008
LAND TENURE 4-071
LANDSCAPE 2-118, 2-168
LANGUAGE 2-039, 2-133, 3-009, 3-074, 4-063
LANGUAGE ENDANGERMENT 0-168
LANGUAGE IDEOLOGIES 0-041
LANGUAGE IDEOLOGY 1-135, 4-015
LANGUAGE OF PERCEPTION 2-044
LANGUAGE PLANNING 4-015
LANGUAGE PLANNING AND POLICY 2-033
LANGUAGE POLICY 0-168, 1-018
LANGUAGE SOCIALIZATION 4-010, 4-027
LAS CALLECITAS A LA CANADA
(HONORABLE MENTION) 1-152
LATIN AMERICA 2-066, 3-072, 4-078
LATIN AMERICA, SOUTHERN AFRICA 2-174

Topic Index

- LATINA/O POPULATIONS 3-010
 LATINAS/OS 4-064
 LATINO/A 1-019
 LATINO/AS 4-074
 LATINOS 0-121, 2-141
 LAUGHTER 0-084
 LAW 2-020, 3-144, 4-032
 LEADERSHIP 3-029
 LEARNING 2-137
 LEARNING PROCESSES 4-062
 LEGAL IDENTIFICATIONS 0-087
 LEGITIMACY 1-054
 LESBIAN 3-039
 LESBIAN, GAY, BISEXUAL, TRANS 3-124
 LÉVI-STRAUSS 3-014
 LGBT COMMUNITY 0-015
 LIBERALIZATION 1-059
 LIFE 4-039B
 LIFE COURSE 1-060
 LINGUISTIC ANTHROPOLOGY 0-061, 1-114
 LITERACY 2-136, 4-015
 LOCAL AGENCY 0-148
 LOCAL FOOD MOVEMENTS 0-112
 LOCAL/GLOBAL CONTEXTS 4-068
 LOCALITY 0-155, 2-058
 LOCALITY, PLACE 1-171
 LOITERING 0-155
 LONGITUDINAL ETHNOGRAPHY 1-156
 LUCANAMARCA 3-151
 LUCHANDO (HONORABLE MENTION) 2-046
- M**
- MAASAI MIGRANTS 2-154
 MACAQUES 1-030
 MANAGEMENT 3-062, 4-041
 MANUELA & ESPERANZA 1-074
 MARGINALIZATION 0-148
 MARGINS 2-123
 MARKETIZATION 0-096
 MARKETS 2-004, 4-037
 MARRIAGE 3-019
 MASCULINITIES 1-011
 MASCULINITY 0-053
 MASS MOBILIZATION 0-090
 MASTERS 1-068
 MATERIAL CULTURE 1-016, 1-131,
 2-125, 3-002, 4-059
 MATERIALITIES 3-049
 MATERIALITY 0-092, 0-116, 1-031A,
 1-134, 3-046
 MEDIA 0-012, 0-033, 1-166, 1-168, 1-175,
 2-053A, 2-116, 3-041, 3-042, 3-158
 MEDIA/MEDIALITY 1-114
 MEDIATIONS 1-140
 MEDICAL ANTHROPOLOGY 2-070, 2-113,
 2-127, 2-147
 MEDICAL PLURALISM 3-145
 MEDICAL RESEARCH 2-115
 MEDICAL SPAS 0-154
 MEDICALIZATION 2-119, 2-138
 MEDICINE 3-065, 3-144
 MELVIN EMBER 3-134
 MEMORY 0-075, 0-108, 1-022, 1-118, 2-134
 MENTAL HEALTH 2-022, 2-050B, 3-148
 MENTAL ILLNESS 0-159
 MENTORING 1-139, 2-159
 MERIT 4-005
 MESSOAMERICA 2-059
 MESSIANIC DESIRE 3-078
 METABOLIC SYNDROME 1-117
 METAPHORS 2-030
 METHODOLOGIES 0-151
 METHODOLOGY 0-078, 0-156, 1-012, 2-129
 METHODS 0-132, 2-054, 3-114, 4-046
 MEXICO 0-126, 1-176, 4-067
 MICHAEL J. HARNER 3-037, 3-061, 3-116
 MICROCREDIT AND MIGRATION 1-123
 MIDDLE CLASS 1-059
 MIDDLE EAST 0-053, 0-076, 1-056, 3-060, 3-121
 MIDWIFERY 1-157
 MIGRANTS 4-064
 MIGRATION 0-037, 0-055, 0-100, 0-170,
 2-045, 3-130, 4-014, 4-016, 4-036
 MILITARISM 2-022, 2-070, 3-149
 MILITARIZATION 1-163, 2-149, 4-064
 MILITARY 1-003
 MILITIAS 2-169
 MILKING THE RHINO 2-154
 MINORITIES 1-125
 MINORITIZATION 1-055
 MINORITY LANGUAGES 2-040
 MISREADING 1-054
 MISSIONARIES 0-064
 MIXED-METHODS RESEARCH 0-017
 MOBILE BANKING THE UNBANKED 1-123
 MOBILITY 0-040, 2-169, 4-033
 MODERNITY 1-159, 2-150, 3-018, 3-019, 4-045
 MODES OF KNOWLEDGE PRODUCTION 4-020

Topic Index

MONEY 2-068, 4-084
MORALITY 0-057, 3-045, 3-063
MOTHERHOOD 0-118, 0-154, 3-146
MOVEMENT/MIGRATION 4-039B
MULTICULTURAL EDUCATION 1-006
MULTICULTURAL POLITICS 0-087
MULTICULTURALISM 0-013, 1-174
MULTILINGUAL EDUCATION 1-006
MULTI-MEDIA 3-128
MULTIMODALITY 1-012
MULTI-MODALITY 3-067
MULTI-SITED APPROACHES 4-082
MULTIVOCALITY 1-166
MUSEUMS 1-016
MUSIC 0-115, 0-120

N

NANOTECHNOLOGY 2-015
NARRATIVE 0-007, 0-060
NARRATIVES 4-001, 4-073
NATION 0-115, 2-039, 4-018
NATIONAL IDENTITY 1-161, 2-134
NATIONALISM 0-056, 4-058
NATIONALISM AND SUBNATIONALISM 0-058
NATIVE AMERICANS 3-147
NATURAL RESOURCES 4-041
NATURE 4-018
NEAR EAST 0-076
NECROPOLITICS 3-162
NEGOTIATING AUTHENTICITY 2-167
NEO-LIBERAL 3-049A
NEOLIBERAL ECONOMY 2-053
NEOLIBERAL ECONOMY, CONFLICT 4-040
NEOLIBERALISM 0-080, 0-096, 0-148,
1-021, 1-132, 1-138, 2-016, 2-121, 2-130,
2-149, 2-170, 2-175, 4-021, 4-075, 4-088A
NEO-SPIRITUALITY 0-048
NEW RELIGIOUS MOVEMENTS 0-023
NGO 0-098, 1-033, 2-057, 3-112
NGO'S AND HUMANITARIAN AID 4-085
NINTH GRADE 0-050
NONGOVERNMENTAL ORGANIZATIONS 2-016
NONHUMANS 2-122
NONVIOLENCE 1-011
NORTH AMERICA 1-010, 4-083
NOSTALGIA 0-119

O

OBAMA 1-022A
OBESITY 2-119

OCEANIA 1-115
ONLINE 0-151, 1-111
ONTOLOGY 3-147A
ORAL HISTORY 0-081
ORGANIZATIONAL CHANGE 3-031A
ORGANIZATIONAL FORM 3-122
ORGANIZED CRIME 2-006A
ORGANIZING 1-121
ORPHAN 0-146
OUTER SPACE 2-164
OWNERSHIP 3-130A

P

PALEOFANTASIES 0-103
PALESTINE 2-031, 4-023
PARODY 1-135
PARTICIPATORY METHODS 1-071
PASTORALISM 4-071
PEACE & CONFLICT 0-077
PEDAGOGIES 3-133
PEDAGOGY 1-051, 3-047
PENTECOSTALISM 0-044, 4-084
PEOPLE AND PARKS 3-005
PERFORMANCE 0-022, 0-024, 0-060,
0-061, 0-158, 1-128, 3-003, 3-041A,
3-063A, 3-128, 3-143, 4-078, 4-079
PERFORMANCE ART 3-069
PERFORMANCES OF IDENTITY 0-165
PERFORMED 4-073
PERSONAL ESSAY 1-118
PERSONHOOD 3-045
PHILANTHROPY 0-098A, 3-025
PHILOSOPHY 0-132, 0-145
PHOTOGRAPHIC ANALYSIS 3-173
PHOTOGRAPHS 1-067
PHOTOGRAPHS-HISTORICAL 3-147
PILGRIMAGE 0-016
PLACE 0-029, 0-063, 3-011
PLACE-MAKING 2-168
PLANNING 0-163
PLANTS 4-008
PLURALISM 0-094
POLICE 2-020
POLICE-MILITARY RELATIONSHIP 4-088
POLICY 0-153, 2-132, 2-146, 2-161,
3-007, 3-009A, 3-144A, 4-075
POLICY STRATEGIES 1-120
POLICY TRANSFER 4-002
POLICY/LAW 0-059
POLITICAL 1-009, 1-046

Topic Index

- POLITICAL ANTHROPOLOGY 2-029, 2-140
POLITICAL ECOLOGY 0-063, 1-164
POLITICAL ECONOMY 1-117, 2-006A,
2-177, 4-028, 4-039
POLITICAL LANDSCAPES 2-135
POLITICAL PRACTICE 0-090
POLITICAL SUBJECTIVITY . . . 0-31A, 3-060, 4-042
POLITICAL THEORY 1-124, 3-078
POLITICAL VIOLENCE 3-016
POLITICAL-ECONOMY 1-037
POLITICS 0-038, 0-098A, 0-128, 1-022,
1-115, 1-134, 1-135, 1-140, 1-143,
2-134, 2-140, 3-021, 3-027, 3-148,
3-168, 4-057, 4-079, 4-080, 4-088A
POLITICS OF IDENTITY 1-023
POLITICS OF KNOWLEDGE 2-148
POLLUTION 4-003
POPULAR CULTURE 3-125
POPULAR HEALTH 0-103
POPULISM 0-090
POSTCARDS FROM TORA BORA 3-151
POSTCOLONIALITY 4-031
POST-FORDISM 2-130
POST-HUMAN 2-038
POST-NATIONALISM 2-147A
POST-NEOLIBERALISM 2-121
POST-SECONDARY EDUCATION 1-162
POSTSOCIALISM 0-049, 1-053, 0-166
POSTSOCIALIST STATES 0-009
POVERTY 0-112, 2-146, 4-083
POWER 0-012, 1-009, 1-037, 2-004A, 2-008,
2-059, 3-009A, 3-012, 4-080, 4-088A
POWER DISPARITIES 3-159
POWER EXERTED TRANSNATIONALLY 4-013
POWER RELATIONS 3-133A
PRACTICE 0-033, 0-091, 3-046,
3-073, 4-068, 4-070, 4-089
PRACTICES 4-065
PRACTICING ANTHROPOLOGY . . . 0-118A, 2-171
PRACTITIONERS 3-139
PRAYER 0-149, 1-065
PRESCHOOL 0-088
PRESIDENT BARAK OBAMA 3-124
PRISON 3-161
PRIVILEGE 2-172
PROCESS 2-139
PRODUCTION 3-042
PROFESSIONAL DEVELOPMENT 0-011
PROFESSIONAL ETHICS 0-110
PROGNOSTICATION 0-163
PROSODY AND PARALANGUAGE 2-142
PROSTITUTION 0-104
PSYCHIATRY 3-021, 4-087
PSYCHOANALYSIS 0-006, 0-122
PUBLIC UNDERSTANDING OF SCIENCE 2-015
PUBLIC 1-165, 2-116, 3-030, 4-007
PUBLIC ANTHROPOLOGY 0-071, 0-081,
2-147, 3-030, 3-075
PUBLIC ARCHAEOLOGY 3-027
PUBLIC CULTURE 1-172, 4-077
PUBLIC HEALTH 3-001, 4-081
PUBLIC PRACTICES 1-126
PUBLIC SPHERE 0-031
PUBLIC/PRIVATE 4-021
PUBLICS 0-028, 0-038, 0-123,
2-017, 3-003, 3-070
PUBLISHING 3-030
PUERTO RICANS 0-081
- Q**
QUANTITATIVE 2-132
QUANTITATIVE METHODS 3-044
QUEER 0-160, 2-017, 3-039, 3-162
QUEER ANTHROPOLOGY 3-119
QUEER THEORY 3-138
- R**
RACE 0-111, 0-121, 0-142, 0-158,
1-019, 1-052, 1-055, 1-155, 1-168, 2-133,
2-151, 3-015, 3-069, 3-114, 4-018, 4-058
RACIAL DISCOURSES 2-143
RACIAL POLITICS 2-066
RACIALIZATION 2-172
RADON GAS 4-026
RAPAYAN 1-030
RAPPAPORT 1-014
RECESSION 4-053
RECIPROCITY 1-141
RECOGNITION 3-080
REFLEXIVE ANTHROPOLOGY 1-169
REFLEXIVITY 0-058, 1-167, 3-122
REFUGEES 0-012, 0-059, 3-154
REGIONALISM 1-063
REGISTER 1-128, 1-167
RELATION TO THE GLOBAL 4-029
RELATIONAL MUSEUM 2-148
RELATIONS 1-133
RELATIONS OF DOMINANCE 1-054
RELATIVISM 1-039

- RELIGION0-048, 0-100, 0-125, 0-149,
1-010, 1-015, 1-056, 2-128,
3-062, 3-164, 4-024, 4-043
- RELIGIOUS1-127
- RELIGIOUS EDUCATION3-133
- RELIGIOUS RENEWAL2-018
- REPATRIATION2-148
- REPETITION3-031
- REPRESENTATION1-012, 1-016, 2-009, 3-067
- REPRODUCTION1-122, 1-157
- REPRODUCTIVE HEALTH3-156
- RESEARCH2-035, 2-036, 2-037
- RESEARCH COMMUNITY2-131
- RESEARCH ETHICS1-061
- RESEARCH METHODS2-165
- RESEARCHER1-020
- RESILIENCE4-034
- RESISTANCE3-077, 3-132, 4-019, 4-074
- RESOURCE ACCESS2-153
- RESOURCE MANAGEMENT0-052
- RESPONSIBILITY3-025
- RESPONSIBILITY & ETHICS0-133
- REVUE0-073
- RIGHT TO HEALTH2-032
- RIGHTS3-060
- RIGHTS AND CITIZENSHIP3-157
- RISK0-063, 4-054
- RITUAL0-024, 0-091, 1-022
- RITUALS1-065
- ROADS0-123
- RUNNING OUT OF TIME3-035
- RURAL1-129
- S**
- SACRED SPACE0-016
- SCALE3-079
- SCHOOL4-030
- SCHOOL CHOICE0-050
- SCHOOLING1-173, 2-127A, 4-047
- SCIENCE0-025, 0-078, 1-142
- SCIENCE & TECHNOLOGY STUDIES3-079
- SCIENCE AND TECHNOLOGY0-023
- SCIENCE EDUCATION0-011, 2-019
- SCIENCE STUDIES1-164
- SECTIONS3-139
- SECULAR1-127
- SECULARISM1-159, 3-061
- SECURITY0-025, 2-173, 3-077, 4-022
- SELF-DETERMINATION1-064
- SELF-STUDY1-002
- SEMIOTICS1-034, 1-050, 1-114, 1-168, 2-043
- SEMIOTICS OF IDEOLOGY2-142
- SETTLEMENT ARCHAEOLOGY2-118
- SETTLER COLONIALISM1-171
- SEX WORK0-018, 2-170
- SEXUALITIES3-059
- SEXUALITY0-018, 0-027, 0-104, 0-158,
1-049A, 2-170, 3-061, 3-063A, 4-086
- SHADOW1-009
- SHAMAN & SHAMANISM3-037, 3-166
- SHARED THEORY0-167
- SHARING PARADISE2-154
- SHEEP'S BROTHER2-046
- SHORT CLIPS OF AWARD WINNERS0-138
- SILENCE1-065
- SITUATED LEARNING2-019
- SIX GENERATIONS3-151
- SKELETONS3-120
- SKILLS ENHANCEMENT3-167
- SLAVERY1-057
- SMALL HIGH SCHOOLS0-050
- SOCIAL BOUNDARIES0-014
- SOCIAL CATEGORIES3-080
- SOCIAL CHANGE3-018, 3-067, 3-068, 3-131
- SOCIAL CLASS4-030
- SOCIAL IDENTITY3-138
- SOCIAL INEQUALITY0-114, 2-149
- SOCIAL INTERDEPENDENCY4-013
- SOCIAL JUSTICE2-071, 3-057, 4-005
- SOCIAL LEARNING3-166
- SOCIAL MEMORY0-060
- SOCIAL MOBILITY4-047
- SOCIAL MOBILIZATIONS4-042
- SOCIAL MOVEMENT0-019
- SOCIAL MOVEMENTS0-161, 2-053,
3-021, 4-009, 4-012
- SOCIAL NETWORKS2-056
- SOCIAL POLICY3-010, 4-085
- SOCIAL RELATIONS0-057
- SOCIAL REPRODUCTION2-112
- SOCIAL STRUCTURE3-056
- SOCIAL SUFFERING0-133
- SOCIAL THEORY2-117
- SOCIAL TRANSFORMATIONS0-085
- SOCIALISM0-049
- SOCIALITIES0-038, 0-039, 3-147B
- SOCIALIZATION1-172
- SOCIOLINGUISTICS2-040
- SOCIOPOLITICAL/PERSON-CENTERED3-145
- SOMEWHERE IN BETWEEN2-179

Topic Index

- SONGS OF A SORROWFUL MAN 2-046
- SORCERY 4-048A
- SOUND 3-070
- SOUTH ASIA 0-031, 0-053, 0-128, 1-056, 4-040
- SOUTHEAST ASIA 4-032, 4-088
- SOVEREIGNTY 2-068, 2-122, 4-031
- SOVERIGNTY 1-064
- SPACE 2-153, 4-014, 4-023, 4-063
- SPACE AND PLACE 4-079
- SPATIAL METHODS 1-126
- SPECTACLE 1-140
- SPIRITISM 0-015
- SPIRITUALITIES (EMERGING) 0-023
- SPIRITUALITY 2-008
- STANCE 4-057
- STARVATION DOCTRINE:
- THE PLIGHT OF ILLEGAL
IMMIGRANTS IN AMERICA 3-082
- STATE 0-025, 0-169, 2-020, 2-123, 4-021, 4-061
- STATE AND NATION 2-143
- STATES 3-011A, 3-157A
- STIGMA 0-159
- STRATEGIES 2-137
- STRUCTURAL VIOLENCE 3-059
- STRUCTURE 3-174
- STUDENT RESEARCH 2-127
- STUDENT SOCIAL CLASS 2-055
- STUDYING UP 3-023
- SUB SAHARAN AFRICA 3-001
- SUBJECT FORMATION 0-010, 1-131
- SUBJECTIVITY 0-014, 0-122, 0-169, 1-058, 2-064,
3-080
- SUBSIDIZED HEALTH CARE 0-020
- SUDAN 4-032
- SURVEY 1-068
- SUSTAINABILITY 0-065, 0-092, 1-036,
2-010, 4-003, 4-081
- SYNDEMIC 3-066
- T**
- TANGIBILITY 4-044
- TANZANIA 0-010
- TEACHER CHANGE 0-011
- TEACHER EDUCATION 1-006
- TEACHER PREPARATION 1-173
- TEACHERS 3-024
- TEACHING 1-111, 1-130, 2-137, 3-071, 3-109
- TEACHING FIELD METHODS 1-169
- TECHNOCRACY 4-002
- TECHNOLOGY 0-042, 0-048, 0-116,
1-142, 1-157, 2-145, 3-077A, 3-156, 4-006
- TECHNOSCIENCE 1-142
- TEHRAN HAS NO MORE POMEGRANATES 0-073
- TEMPORALITY 0-064, 2-164
- TERROIR 0-039
- TEXTILES 4-039
- TEXTUALITY 2-175
- THE BODY 3-115
- THE GLADIATOR COCK 1-183
- THE LAST RITES OF THE
HONORABLE MR. RAI 1-183
- THE MERRY WIDOWS OF
NAM MUN VILLAGE 0-073
(STORIES FROM MYANMAR) 4-039B
- THE NONHUMAN 3-151
- THE POET'S SALARY 3-063
- THE PRACTICE TURN 3-191
- THE PROFESSIONAL FOREIGNER 1-032
- THE STATE 0-169
- THE TRAGIC 2-046
- THE WOMEN'S KINGDOM 4-029
- THEORIES OF SUBJECTIVITY 0-040, 0-070, 0-132, 1-039,
1-127, 2-006, 2-021A, 2-129, 3-014, 3-027
- THIS MUCH I KNOW
(ITNA MUJHE PATA HAI) 0-016, 3-028
- TIBET 0-016, 3-028
- TIME 2-064
- TIME-ECONOMIES 3-035
- TODAY THE HAWK TAKES ONE CHICK 3-163
- TOLERANCE 0-082
- TOOLS 0-020
- TORTURE 2-152, 4-059, 4-076
- TOURISM 2-018, 3-011A
- TRADITION 1-113
- TRADITIONAL FOODS 3-073
- TRAINING 0-065
- TRANSFORMATION 3-161
- TRANSFORMATIVE PEDAGOGY 0-075, 0-087, 2-065
- TRANSITIONAL JUSTICE 0-167, 2-161, 4-002, 4-065
- TRANSLATION 3-066
- TRANSLATIONAL RESEARCH 3-046
- TRANSMISSION 0-032, 1-019, 2-045
- TRANSNATIONAL 1-123, 2-058
- TRANSNATIONAL MAKING OF TRUTH 0-013, 0-056, 0-150,
0-166, 0-170, 1-174, 3-121, 4-036, 4-066
- TRANSNATIONALISM 0-100
- TRANSNATIONALITY 0-100

TRAUMA 3-016, 4-061
 TREATMENT 2-050B
 TRUST 4-037
 TURKEY 2-175

U

U.S. CONSERVATISM 2-053
 U.S. FOREIGN POLICY 1-022A
 UGANDA 3-005
 UMBRELLA... 1-074
 UMIAQ SKIN BOAT 1-074
 UNAUTHORIZED MIGRATION 2-032
 UNCERTAINTY 2-126
 UNDERGRADUATE .. 2-035, 2-036, 2-037, 3-068
 UNESCO 0-095
 UNITED STATES 1-002
 UNIVERSITY 0-144
 UNTOUCHABLE 3-035
 URBAN 1-036, 2-004A, 2-034,
 2-058, 3-073, 3-172
 URBAN AFRICA 1-049A
 URBAN ANTHROPOLOGY 0-031
 URBAN COMMUNITIES 0-030
 URBAN CONTEXT 1-173
 URBAN ETHNOGRAPHY 0-133
 URBAN IDENTITIES 0-058
 URBAN KNOWLEDGE 0-113
 URBAN PROTEST 1-137
 URBAN SEX WORK 1-137
 URBAN SOCIAL MOVEMENTS 1-137
 URBAN SPACES 0-113
 URBAN SUSTAINABILITY 3-057
 URBAN VALUE 0-113
 URBAN/RURAL 0-083
 US SOUTH 3-015
 USABILITY 2-171

V

VALUE 0-043, 2-029, 3-049A, 3-079
 VEHICLES 2-030
 VETERANS AND SOLDIERS 1-003
 VIDEO 1-119
 VIKING LONGHOUSE 1-030
 VILLAGE 4-082
 VIOLENCE 0-075, 0-085, 0-108, 0-171,
 1-011, 1-116, 2-173, 3-028,
 3-077, 3-174, 4-048A
 VIRTUAL WORLDS 4-048A
 VISIBILITY 1-166
 VISUAL 1-067, 1-165

VISUAL ANTHROPOLOGY 1-005, 2-056,
 2-176, 3-173
 VISUAL ART 0-033
 VISUAL CULTURE 2-176
 VISUAL ETHICS 2-009
 VISUAL MEDIA 1-050, 4-077
 VISUAL RESEARCH 1-050
 VOLUNTEER 3-025

W

WAR 1-143, 2-070, 3-149
 WAR AND THE EVERYDAY 1-003
 WARFARE 4-048
 WATER 1-134
 WATER BOY (STORIES FROM MYANMAR) ... 0-073
 WATER GOVERNANCE 3-043
 WATER RESOURCES 3-133A
 WATER RIGHTS 3-043
 WATER SYMBOLISM 3-043
 WELFARE 2-146
 WELFARE STATE 2-121
 WELLBEING 3-130A
 WHITENESS 0-111
 WITNESSING 0-094
 WOMEN 1-139, 3-059
 WRITING 1-066, 3-041, 4-046
 WRITING ETHNOGRAPHY 4-001

Y

YINDABAD 1-152
 YOUNG ADULT SEXUALITY 0-054
 YOUNG ARABS (SHORT FILM AWARD) ... 2-046
 YOUTH 0-071, 0-129, 1-013,
 1-023, 1-071, 1-160, 2-067, 2-114, 2-169

Z

ZORA NEALE HURSTON 0-141A

Index of Participants

A

ABADIA, CESAR E	3-065	AIZURA, AREN Z	3-162
ABADIE, ROBERTO	1-049	AKATSUKA, NEAL K	1-131
ABBÁS, CHELSEA G	3-068	AKOM, A.A.	4-005
ABDULLAH, ZAIN	0-142	ALBERT, VICTOR A	3-111
ABE, MARIE	3-070	ALBERTI, BENJAMIN	3-138
ABELES, MARC	3-014	ALBRO, ROBERT D	2-173, 4-022
ABELIN, MIREILLE	2-068	ALCALDE, MARIA CRISTINA	1-011
ABILLAMA, RAJA	0-087	ALCANTARA, MARIA LOURDES	3-174
ABIMBOLA, OLUMIDE	1-141	ALCORN, JANIS B	3-139
ABOWD, THOMAS P	2-031	ALDAMA, ARTURO	1-170
ABRAMOWITZ, SHARON A	3-016	ALDANA, URSULA S	3-050
ABRAMSON, AMANDA J	2-159	ALEMAN, STEPHANIE W	2-038
ABRELL, ELAN L	2-053, 3-111	ALEXANDER, CATHERINE M	2-004
ABU EL-HAJ, THEA R	1-013	ALEXANDER, WILLIAM L	0-080
ABULHASSAN, LOBNA	0-020	ALEXANDRAKIS, OTHON	1-023
ACHARYA, SUREKHA	0-113	ALEXANIAN, JANET A	0-058
ACHTERBERG, JERUSHA T	0-103	ALEX, ALLISON	0-151
ACIKSOZ, SALIH C	1-003	ALHIEH, MARTHA S	0-100
ACKERMAN, LISA	0-099	ALIM, H. SAMY	2-133
ACKERMAN, SARA L	2-121	ALIPIO, CHERYLL JOY B	4-077
ACOSTA, AIDE	2-042	ALLARD, ELAINE C	3-050
ADAIR, JENNIFER	0-088, 0-124	ALLEN, LINDY	2-148
ADAIR-KRIZ, MICHAEL	0-033	ALLEN, LORI A	2-031, 4-035
ADAMS, MARY A	3-133	ALLEN, ROBERTSON	4-038
ADAMS, RYAN T	3-023	ALLEN, TIM	3-127
ADELMAN, MADELAINE B	3-139	ALLISON, ANNE	2-038, 2-130
ADELSON, NAOMI	1-049	ALLRED, SARAH L	3-161
ADEM, TEFERI A	0-147	ALONSO, ANA M	0-126
ADKINS, JULIE	1-141	ALTAMIRANO, DEBORAH R	2-131
ADKINS FLETCHER, REBECCA	4-029	ALTIMARE, EMILY L	2-127
ADLER, KRISTEN	1-167	ALTINAY, AYSE G	0-118
ADLER, MATTHEW P.	3-124	ALTORKI, SORAYA	2-054
ADLER, RACHEL H	3-010	ALVARD, MICHAEL S	3-044
ADLER-LOMNITZ, LARISSA	1-037	ALVARÉ, BRETTON T	2-016
ADUNBI, OMOLADE	0-058	AMBIKAIPAKER, MOHAN	0-142
AFZAL, AHMED	0-100	AMBIKAR, RUCHA	4-030
AGBE-DAVIES, ANNA S.	0-099	AMEERIAR, LALAIE	0-013
AGHA, ASIF	1-167, 3-158	AMES, GENEVIEVE M	1-160
AGUILERA, DOROTHY	0-127, 0-162	AMON, JOSEPH J	3-065
AGUIRRE VIDAL, GLADIS	2-141	AMOR, TERESA	3-135
AHLBERG YOHE, JILL	4-073	AMOUREUX, CHRISTA S	4-042
AHLERS, JOCELYN C.	1-034	AMRITH, MEGHA	4-017
AHLIN, TANJA	3-009	AMRUTE, SAREETA B	0-132
AHMAD, IRFAN	2-150	ANAND, JAYANT	1-111
AHMAD, TANIA	0-038	ANAND, NIKHIL	0-133
AHMED, NAHEED	3-159	ANDAYA, ELISE L	0-049
AIELLO, LESLIE C	0-103	ANDERSON, ADELE K	3-135
AILINGER, RITA L	3-059	ANDERSON, C BROUGHTON	2-043
AIYER, ANANTHAKRISHNAN G	0-025, 1-022A	ANDERSON, CATERINA F	0-129
		ANDERSON, CONNIE M	1-112
		ANDERSON, EMILY S. K.	4-044

Index of Participants

ANDERSON, JEANINE	4-056	AUSLANDER, MARK	2-030
ANDERSON, JENNIFER L	3-120	AUSTIN-BROOS, DIANE J	3-140
ANDERSON, JUDITH M	2-066	AVINERI, NETTA R	0-149
ANDERSON, KATE T	1-012	AVIRGAN, SHANTI H	3-042
ANDERSON, KEN T	0-043, 3-031A	AYALA ROCABADO, RUTH PATRICIA	1-007
ANDERSON, KIMBERLY S	1-018	AYALA RUBIO, ARIADNA	4-085
ANDERSON, MARK D	3-157	AYORA-DIAZ, STEFFAN I	0-144
ANDERSON, MYRDENE	0-070, 1-130	B	
ANDERSON, SALLY D	4-090	BABA, MARIETTA L	0-043, 2-045
ANDERSON, THOR R	0-021	BABB, FLORENCE E	3-119
ANDERSON-FYE, EILEEN P	2-138	BABEL, ANNA M	3-063A
ANDERSON-LEVITT, KATHRYN M	1-132, 4-090	BABUL, ELIF M	3-060
ANDERSON-LEVY, LISA M	2-151	BACH, AMY J	1-012, 3-067
ANDRADE, CLAUDIA P	0-033	BACIGALUPO, ANA M	3-037
ANDREI, AMANDA L	2-035	BACON, WENDY J	2-059
ANDREWS, JENNA	0-119	BAGNOL, BRIGITTE	1-017A
ANDRUS, SHANNON H	1-173	BAHAMONDES, CARYLANNA T	2-045
ANGELINI, ALESSANDRO M	3-079	BAHLOUL, JOELLE	3-014
ANGLIN, MARY K	1-049	BAJC, VIDA	1-032
ANGUELOVA-LAVERGNE, DOSTENA	0-098	BAKER, JACQUELINE W	4-088
ANNEAR, CHRISTOPHER M	3-062	BAKER, JOHN R	2-008
ANSALDO, UMBERTO	1-034	BAKER, LEE D	1-039, 3-128
ANTONIELLO, PATRICIA	1-122	BAKER, SADIE	3-124
APARICIO, ANA	0-121	BAKER-CRISTALES, BETH	2-147
APARICIO, JUAN R	1-033	BAKEWELL, LIZA	2-147
APLEY, ALICE	1-119	BAKKE, GRETCHEN A	0-132
APPEL, HANNAH C	0-133	BALASUNDARAM, SASIKUMAR	0-055
APRAHAMIAN, SIMA	1-116	BALDWIN, JENNIFER L	0-020
ARAGON, LORRAINE V	0-125	BALDWIN-JONES, ALICE	4-043
ARBONA, JUAN M	4-042	BALES, BRANDON J	3-159
ARCHAMBAULT, CAROLINE S	4-071	BALL, CHRISTOPHER	3-074
ARCHAMBAULT, JOALLYN	2-063, 2-159	BALLESTERO, ANDREA	1-134
ARDREN, TRACI A	3-138	BALLI, CECILIA	2-042
ARENAS, IVAN	0-038	BALOY, NATALIE J.K.	3-011
ARKUSH, ELIZABETH N	4-048	BALTODANO, MARTA P	0-030
ARMELAGOS, GEORGE J	2-005	BALZANO, ANTHONY	3-109
ARMENGOL, ROBERTO I	2-030	BALZER, MARJORIE MANDELSTAM M	3-116
ARNAUT, KAREL	2-169	BANNON, MEGAN E	2-056
ARNEY, LANCE A	0-079	BARAM, UZI	2-152
ARNOLD, KIMBERLY L	2-171	BARATA, DATA D	3-011A
ARRIAZA, GILBERTO	3-029	BARBER, PAULINE G	2-045
ARTHUR, JOHN W	3-141	BARBERNITZ, MICHELLYNN F	2-035
ARUGAY, ARIES A	4-088	BARBOSA, GUSTAVO G	0-085
ARUMUGAM, SIVAKUMAR V	2-068	BARDAWIL, FADI A	3-121
ARZUBIAGA, ANGELA E	2-060, 3-050	BARELA, ALECIA R	2-171
ASHER, THOMAS F	0-132	BARENBOIM, DEANNA E	2-166
ASMI, REHENUMA	4-055	BARG, FRANCES K	3-058
ASSMANN, STEPHANIE	1-161	BARKER, ALEX	1-016
ASTOR-AGUILERA, MIGUEL A	1-057	BARKER, JOHN	0-064
ATAMNAH, NAWAF	1-033	BARLETT, PEGGY F	0-065
ATLANI-DUAULT, LAETITIA	0-098		

Index of Participants

BARLOW, KATHLEEN	3-146	BENJAMIN, SOLOMON	0-116
BARNES, JESSICA E	1-134	BENNETT, GIOVANNI	2-165
BARON, MICHELLE R	3-162	BENNETT, LINDA A	1-068, 3-139
BARRIE-ANTHONY, STEVEN	3-145	BENSON, JANET E	1-032
BARRIOS, ROBERTO E	4-075	BENSON, PETER	2-144
BARRON, ELENA	4-074	BENTHAM, CRAIG T	4-029
BARROW, CLYDE W	1-132	BENTLEY, JEFFERY W	2-144
BARTOSZKO, ALEKSANDRA	2-056	BENTON, ADIA	3-144
BASALDU, CHRISTOPHER	2-167	BERESIN, ANNA R	0-071
BASCH, LINDA	3-009A, 3-140	BERG, CAROLEE	1-065
BASHKOW, IRA R	0-070, 3-022	BERG, JOEL S	3-057
BASS, DANIEL M	3-130	BERGSTRESSER, SARA M	4-080
BASS, KEVIN	0-159	BERISS, DAVID I	4-075
BASTIAN, MISTY L	2-150	BERLEANT, RIVA	0-070
BASU, SRIMATI	3-144, 4-085	BERLINER, DAVID S	0-095
BATES, ELIOT	3-121	BERMAN, JUDITH E	0-102
BATESON, MARY C	1-060	BERNAL, VICTORIA	0-027, 1-032
BATHURST, LAURA	3-109	BERNARD, H RUSSELL	3-038
BATTAGLIA, DEBBORA	2-064, 2-164	BERNIUS, MATTHEW	2-038
BATTEAU, ALLEN W	3-073	BERNSTEIN, ELIZABETH	0-104
BATTLE-BAPTISTE, WHITNEY L	3-002	BERNSTEIN, MARA D	2-152
BATTY, PHILIP JOHN	2-148	BERSON, JOSHUA	0-168
BAUER, ALEXANDER A	0-039	BERTONI, FILIPPO	0-008
BAUER, BROOKE M	4-048	BERYL, LOUISE LAMPHERE	0-146
BAUER, JANET L	1-019	BESNIER, NIKO	1-070
BAUER-CLAPP, HEIDI J	0-099	BESSERER, FEDERICO	0-150
BAUMAN, RICHARD	3-046	BESSIRE, LUCAS	3-143
BAZYLEVYCH, MARYNA YEVGENIVNA	0-049	BESTEMAN, CATHERINE	0-059, 3-149
BEARD, JAMES B	0-100	BEYER, JUDITH	3-127
BECK, COLLEEN M	2-118	BHABHA, HOMI K	2-149
BECK, SAM	1-165, 3-047	BHIMJI, FAZILA F	3-006
BECKER, KARA D	1-167	BHIMMULL, CHANDRA D	1-009
BECKETT, JEREMY	3-143	BHUWANIA, ANUJ	0-031
BEDARD, BETH	4-060	BIALECKI, JON	0-044
BEDELL, ELLEN	3-024	BIALOSTOK, STEVE	2-060
BEEMAN, WILLIAM O	2-163, 3-168	BICKFORD, ANDREW	3-149
BEHAGUE, DOMINIQUE P	3-021	BICKFORD, ANNETTE L	1-022
BEHAR, RUTH	2-053A, 4-046	BICKFORD, TYLER	0-124
BEINE, DAVID K	2-165	BIEHL, JOAO	1-142, 4-046
BELANGER-VINCENT, ARIANE	1-163	BIEHL, PETER F	0-076
BELDO JR, LESLIE E	3-045	BIEL, ILSE	4-014
BELISO-DEJESUS, AISHA M	0-013	BIELLA, PETER	1-005, 2-154
BELL, ELLEN E	2-059	BIELO, JAMES S	0-048
BELL, JOSHUA A	2-148, 3-173	BIERSACK, ALETTA	1-038, 4-042
BELL, PHILIP	4-062	BIESELE, MEGAN	2-174
BELLIER, IRÈNE	2-041	BIGENHO, MICHELLE	0-167
BENAVIDES, O HUGO	2-167	BIGNEY WILNER, KATE M	4-041
BENDER, MARGARET	0-041	BILANIUK, LAADA	0-101
BENDIX, REGINA F	2-041	BILLE, FRANCK Y	4-019
BENEZRA, AMBER	3-079	BILLE LARSEN, PETER	2-041
BENITEZ, SARA	3-010	BILLINGSLEY, DOC M	4-012

Index of Participants

BILU, YORAM	0-122	BONO, MAYUMI	4-063
BIRD, REBECCA	2-132	BOOKER, SHERIDEN M	0-091
BIRUK, CRYSTAL L	3-001	BOOTH, CHELSEA L	2-039
BISHARA, AMAHL A	0-012, 2-031	BORBIEVA, NOOR	0-166
BISSAT, JOHANNA G	2-045	BORELLA, ANDREA	4-083
BITTER, JOELLA W	3-174	BORGEN, LINDA SUZANNE C	0-045
BJORK, STEPHANIE R	1-001	BORGERHOFF MULDER, MONIQUE	3-044
BJORKLUND LARSEN, LOTTA	0-057	BORISH, STEVEN M	2-067
BLACK, KYLE	3-160	BORMAN, KATHRYN M	0-011, 0-017
BLACK, STEVEN P	4-010	BORNEMAN, JOHN	1-032, 1-159
BLACKBURN, CAROLE	4-061	BORNSTEIN, ERICA L	0-098A, 3-164
BLACKMORE, CHELSEA	3-138	BOROFSKY, ROBERT	3-030, 4-020
BLACKWOOD, EVELYN	3-119, 3-138	BOROVVOY, AMY B	1-159, 3-144
BLAINNEY, MARC G	4-061	BOSCO, JOSEPH	4-014
BLAKELY, SARA R	2-035	BOUCHARD, MICHEL	4-058
BLANC, SUZANNE (SUKEY)	2-004A	BOUDREAU-FOURNIER, ALEXANDRINE	0-008
BLANCHETTE, THADDEUS G	0-104	BOULANGER, CLARE L	2-055
BLANK, SHARLA	0-118	BOUMARD, PATRICK C	4-090
BLIM, MICHAEL L	2-004A	BOUMLIK, HABIBA	4-025
BLISS, CATHERINE	3-142	BOURGOIS, PHILIPPE	0-133, 2-149
BLOMBERG, JEANETTE L	3-031A	BOUTIERI, CHARIS	4-015
BLOMMAERT, JAN	0-102, 2-040	BOWEN, JOHN R	0-100, 1-127
BLOUET, HELEN C	0-051	BOWER, ANNE R	1-048
BLOUNT, BENJAMIN G	3-134A	BOWIE, FIONA	0-100
BLUDAU, HEIDI L	2-045	BOWKER, GEOFFREY	0-116
BLUM, DENISE	2-034	BOXER, ELISE	3-160
BLUM, ISAAC M	3-160	BOYARIN, JONATHAN	1-127
BLUM-ROSS, ALICIA L	0-124	BOYCE, PAUL	2-017
BLUNDO, GIORGIO	0-098	BOYD, LYDIA C	1-049A
BOAG, FRANCA E	4-059	BOYDSTON, TED	0-011
BOAS, MORTEN	2-169	BOYER, DOMINIC C	1-114, 2-117
BOCAST, BROOKE S	2-029	BOYETTE, ADAM H	3-166
BODEMER, MARGARET B	2-134	BOYLE, ERIC W	4-069
BODENHORN, BARBARA A	4-050	BOYTNER, RAN	1-143
BODINGER DE URIARTE, JOHN J	1-016	BRADA, BETSEY B	3-001
BOEHM, DEBORAH A	2-147	BRADBURD, DANIEL	0-053, 0-104
BOELLSTORFF, TOM	2-164, 3-039	BRAFF, LARA R	4-045
BOGOPA, DAVID L	1-033	BRAGA, CARLA	2-128
BOHREN, LENORA	2-010	BRANAM, KELLY M	2-135
BOITES, SAL Z	2-131	BRANDON, GEORGE E	4-043
BOKE, CHARIS F	0-128	BRANDON, JAMIE C	3-002
BOLANOS, OMAIRA	3-126	BRANDT, CAROL B	1-132, 2-019
BOLENDER, DOUGLAS J	2-118	BRANDTSTAEDTER, SUSANNE ELLEN	2-140
BOLLES, A LYNN	3-128	BRAsh, JULIAN B	2-029, 4-021
BOLNICK, DEBORAH A	3-142	BRATMAN, EVE Z	2-003
BOLTON, RALPH	4-061	BRAYBOY, BRYAN M	1-047
BOLYANATZ, ALEX	2-137	BRAZEAL, BRIAN C	0-091
BONDARENKO, DMITRY M	1-001	BRENNAN, DENISE E	2-170
BONIFACIO, VALENTINA	3-151	BRENNEIS, DONALD	2-147A, 3-143
BONILLA, OIARA	3-130A	BRENT, MORGAN T	1-038
BONILLA, YARIMAR	4-031	BRENTON, BARRETT P	0-103

Index of Participants

- BRESLOW, SARA J 4-077
BRETT, JOHN 2-014
BRETTELL, CAROLINE B 2-058, 2-141
BREUNLIN, RACHEL S 3-075
BREWIS, ALEXANDRA A 2-119
BRIAN, KRISTI 2-004A
BRICKER, LEAH A 4-062
BRICKNER, EMILY C 3-047
BRIGGS, CHARLES L 2-070
BRIGGS, LAURA 1-122
BRIGHTMAN, MARC A 3-130A, 4-037
BRILLER, SHERYLYN H 3-073
BRINK-DANAN, MARCY 2-175
BRIODY, ELIZABETH 3-031A, 3-073
BRISON, KAREN J 2-060
BRITAIN, ANN W 0-055
BROCKINGTON, DANIEL 1-138
BROCKMANN, MARIA EUGENIA 4-012
BRODKIN, KAREN 2-071, 3-124
BRODWIN, PAUL E 2-115, 3-063
BRONDO, KERI 2-174
BRONSON, WHITNEY N 3-018
BROWN, CLAIRE J 2-035
BROWN, ENORA R 1-047
BROWN, JENNIFER S 1-002
BROWN, JILL R 0-146
BROWN, KEITH S 2-173, 3-007
BROWN, LAURA C 3-041
BROWN, MELISSA J 1-136
BROWN, MICHAEL F 2-116
BROWN, PENELOPE 2-044
BROWN, PETER J 2-124
BROWN, RYAN A 0-153
BROWN, S CHRIS 4-077
BROWNE, CYNTHIA J 0-028
BROWNELL, SUSAN 1-070
BROWNER, CAROLE H 1-122
BRUMANN, CHRISTOPH 0-095
BRUNA, KATHERINE 2-019
BRUNS, BRYAN R 3-043
BRUNSON, EMILY K 0-054
BRUNSON, JAN M 3-146
BRUSI, RIMA 1-071
BRYANT, REBECCA E 0-075
BSHARA, KHALDUN 4-023
BUBINAS, KATHLEEN 1-036
BUCHBINDER, MARA H 2-138
BUCHOLTZ, MARY 2-133
BUCHOWSKI, MICHAL J 4-007
BUCK, DAVID G 3-008
BUCK, PATRICIA 2-039
BUCK SUTTON, SUSAN 3-139
BUGGENHAGEN, BETH A 2-150
BUNZL, MATTI 3-163
BURDICK, JOHN 4-042
BURENHULT, NICLAS 2-044
BURHAM, MELISSA J 0-060
BURKE, NANCY J 2-147
BURRELL, JENNIFER L 1-011
BUSBEE, ELIZABETH R 0-160
BÜSCHER, BRAM 1-138
BUSDIECKER, SARA B 1-121
BUSH, MELANIE E L 1-054
BUTLER, CHRISTOPHER N 0-156
BUTLER, MARY ODELL 3-139
BUTTON, GREGORY V 2-177
BYRD, SAMUEL K 0-119
- ## C
- CABALLERO-ARIAS, HORTENSIA 4-012
CABOT, HEATH 2-161
CAEIRO, ALEXANDRE 2-150
CAGLAR, AYSE 1-032, 2-058
CAHNERS, JARED 2-168
CALHOUN, CRAIG J 0-090
CALLA, PAMELA R 2-143
CALLAGHAN, MEGAN L 0-129
CALLAHAN, ROBEY 0-122
CALLAN, HILARY M 4-007
CALOGERO, PIETRO 0-133
CALTON, CINDEE J 4-047
CAMERON, CATHERINE 3-050
CAMMAROTA, JULIO 1-071
CAMPBELL, CONSTANCE E 2-003
CAMPBELL, CRAIG 3-147
CAMPBELL, CRAIG A 0-162
CAMPBELL, JACOB 4-003
CAMPBELL, JEREMY M 3-023
CAMPBELL, JOHN R 0-059
CAMPOAMOR, LEIGH M 3-115
CAMPOS, STEPHANIE M 3-063A
CAN, BASAK 1-168, 4-029
CANAGARAJAH, SURESH 2-033
CANALS, ROGER 3-042
CANDEA, MATEI 0-029, 4-050
CANNELLA, CHIARA M 1-071
CANNING, EMILY R 0-062
CAO, NANLAI 2-140
CAPO-ZMEGAC, JASNA 1-118
CARAN, KAROLINA 4-001
CARLIN, KATHLEEN E 2-166
CARLIN, LESLIE E 2-119

Index of Participants

CARLSON, ELEANOR A	0-112	CHANG, SHU	1-015
CARLSON, REBECCA L	3-110	CHAPIN, BAMBI L	0-124, 3-115
CARNEIRO, ROBERT L	3-037, 4-048	CHAPMAN, CHELSEA	0-052
CARON, JAMES M	0-053	CHAPMAN, RACHEL R	2-128
CAROTHERS, COURTNEY	2-161	CHAPPELL, BEN	2-030
CARPENA-MENDEZ, FINA	2-141	CHARLES, DOUGLAS K	2-006
CARPENTER-SONG, ELIZABETH A	2-138	CHARLES, WALKIE	1-106
CARRASCO, SILVIA	4-090	CHARNLEY, SUSAN	2-132
CARRION, IRAIDA V	4-074	CHASSELS, MARLA R	1-038
CARROLL, JENNIFER J	1-053	CHATTARAJ, DURBA	1-124
CARRUTHERS, WILLIAM E	3-027	CHATTY, DAWN	3-154
CARSE, ASHLEY D	1-134	CHAUDHRY, LUBNA NAZIR	3-171
CARTER, DONALD MARTIN	1-125	CHAUDOIR, DAVID C	3-172
CARTER, JON H	3-110	CHAVARRIA, ANTONIO R	1-064, 4-048
CARTER, THOMAS F	2-034	CHAVEZ, ALEX E	2-042
CARTY, LINDA E	1-022A, 2-172	CHAVEZ, LEO R	1-032, 2-032
CASAS-CORTES, MARIA I	1-046	CHÁVEZ, XÓCHITL C	2-042
CASELLA, ELEANOR C	3-138	CHÁVEZ ARGÜELLES, CLAUDIA	4-067
CASEY, GERRIE	2-162	CHECKER, MELISSA A	1-036
CASSANITI, JULIA	3-045	CHELEKIS, JESSICA A	1-156
CASSELBERRY, JUDITH S	3-135	CHEN, HUAI-HSUAN	2-168
CASSIDY, CLAIRE M	0-078, 3-155	CHEN, JU-CHEN	0-032
CASTANEDA, HEIDE	2-032	CHEN, JUNJIE J	1-139
CASTELA, TIAGO	0-058	CHEN, KATHERINE HY	4-057
CASTELLANOS, BIANET	2-123	CHEN, KUN	0-058
CASTELLANOS, ERICK	4-080	CHEN, SUSAN T	3-028
CASTOR, NICOLE	1-121	CHEN, YI	1-161
CATO, JASON	2-053	CHEN, YUPING	3-159
CATTELINO, JESSICA R	3-143	CHENEY, KRISTEN E	0-146
CAULKINS, D DOUGLAS	2-043	CHENG, SEALING	0-155
CAVANAUGH, JILLIAN R	0-039, 2-043	CHERKAEV, XENIA A	3-031
CEFKIN, MELISSA	3-009A	CHERNELA, JANET M	2-003
CEPEK, MICHAEL L	3-074	CHESLUK, BENJAMIN J	0-118A
CERON, ALEJANDRO	3-065	CHEVALIER-HART, SOPHIE	2-029
CERVENY, LEE K	4-041	CHI, HYOJIN	3-158
CESARIO, CHRISTA D	3-004	CHIANG, WAI FONG	3-012
CHACON, RICHARD J	4-048	CHIARA, BORTOLOTTO	0-095
CHACON, YAMILETTE	0-080	CHIARULLI, BEVERLY	3-024, 3-071
CHAI, XIN	3-148	CHICK, GARRY E	3-134
CHAKRABARTI, ARPITA	4-079	CHIDESTER, DIANNE L	3-109
CHALFEN, RICHARD	3-173	CHIDESTER, ROBERT C	0-051
CHALFIN, BRENDA	2-145	CHIKKATUR, ANITA P	1-020
CHAMBERLAIN-CREANGA, REBECCA A	0-166	CHILDRESS, SONYA	0-141A, 2-154
CHAMBLISS, CASSANDRA	4-079	CHILTON, ELIZABETH	0-099
CHAN, ANITA J	4-065	CHIN, ELIZABETH J	0-071, 3-128
CHAN, JASON L	0-111	CHING, YENHOA	4-086
CHAND, VINEETA	4-057	CHIO, JENNY T	0-040
CHANDRANI, YOGESH R	3-110	CHIPMAN, ELANA	0-016
CHANDRAS, JESSICA S	1-017	CHIVENS, THOMAS H	2-020
CHANEL-BLOT, MITSY	4-066	CHO, MUN YOUNG	0-133
CHANEY, RYAN D	4-079	CHO, SUMI	0-019

Index of Participants

- CHOBY, ALEXANDRA A. 4-045
CHOI, SEOYEON 0-058
CHOWDHURY, NUSRAT S 0-128, 3-080
CHRISTENSEN, PAUL A 1-015
CHRISTIAN RONNING, EVELYN 3-071, 4-088A
CHRZAN, JANET 1-120
CHU, JOON-BEOM 0-022
CHUA, JOCELYN L 4-087
CHUCHIAK, JOHN F. 0-041
CHUN, ELAINE W 2-133
CHURCH, JONATHAN T 0-096
CIESIELSKA, MALGORZATA 4-037
CLAPP, JUSTIN 0-014
CLARK, DYLAN J 2-152
CLARK, GEOFFREY A 3-040
CLARK, GRACIA 1-051, 3-124
CLARK, HEATHER D 0-111
CLARK, LINDSEY R 3-066A
CLARK, ROBERT L 0-158
CLARKE, JOHN 4-002
CLAY, PATRICIA M 4-041
CLEMENTE, IGNASI 4-027
CLIGGETT, LISA 2-153
CLOSE, CYNTHIA L 0-073, 1-074, 1-152, 1-183,
2-046, 2-154, 3-035, 3-082, 3-151, 3-191
CLOUGH, PATRICIA T. 3-049A
COBB, CHARLES R 4-048
COCHRANE, LAURA L 4-039
CODY, FRANCIS P 1-114, 4-065
COE, CATI M 4-036
COFIE, LESLIE E 1-176
COHEN, DEBORAH 0-170
COHEN, EMILY C 2-116
COHEN, JEFFREY H 1-019, 2-045
COHEN, MARK N 2-137
COHEN, SAUL 1-138
COLE, GEORGE 3-160
COLE, JENNIFER 1-060
COLEMAN, LEO C 3-131
COLEMAN, SIMON M 1-058, 4-084
COLES, KIMBERLEY A 1-140, 4-035
COLES-RITCHIE, MARILEE 1-006
COLÍN, ERNESTO "TLAHUITOLLINI" 0-030
COLLAY, MICHELLE P 3-029
COLLIER, STEPHEN J 2-173
COLLINGS, PETER 2-165
COLLINS, JAMES 2-033, 3-056
COLLINS, JANE L 2-146
COLLINS, RODNEY W 1-049A
COLLOREDO-MANSFELD, RUDI 4-039
COLOMBI, BENEDICT J 1-138
COLWELL-CHANTHAPHONH, CHIP 3-040, 3-139
COMBS, MARY CAROL 2-033
COMEAU, PHILIP 1-135
CONDRY, IAN 1-175
CONKEY, MARGARET W 0-099, 3-150
CONKLIN, BETH A 3-037
CONRAN, MARY F 4-076
CONROE, ANDREW M 3-003
CONSTABLE, NICOLE 0-151, 4-046
COOK, JOANNA C 4-050
COOK, SAMUEL R 1-063
COOL, JENNIFER 2-038
COOMBE, ROSEMARY J 3-127
COOPER, ELIZABETH C 3-157A
COOPER, ELIZABETH E 0-112
COOPER, NANCY I 1-129
COPELAND, TONI J 4-028
COPLAN, DAVID B 1-112
CORONEL-MOLINA, SERAFIN M. 0-168
CORONIL, FERNANDO 1-009, 2-053A
CORRUNKER, LAURA D 3-111
CORWIN, ANNA INSOLIO 0-149
COSMINSKY, SHEILA C 2-119
COSTA, LUIZ 3-130A
COSTELLO, KATHLEEN A 0-012
COSTELLOE-KUEHN, BRANDON J 1-046
COTNER, BRIDGET A 0-011
COUACAUD, LEO 4-060
COUNIHAN, CAROLE M 0-164, 4-070
COUVSON, KIMBERLY A 2-163
COVINGTON-WARD, YOLANDA D 3-011A
COWAN, JANE K 4-035
COWGILL, LIBBY W 3-076
COWIE, SARAH E 0-051
COX, AIMEE M 3-075, 3-128
CRAIG, SIENNA R 3-028, 3-145
CRAMMOND, MICHAEL J 1-005
CRANE, HILLARY K 0-042
CRAPANZANO, VINCENT 1-171, 2-030
CRATE, SUSAN A 3-134A
CRAVEN, CHRISTA 0-160
CRAWFORD-GARRETT, KATHERINE 1-173
CREAMER, JENNIFER M 3-050
CREIGHTON, MILLIE 0-029
CRESCENTE, JOSEPH J. 1-053
CROCKER, WILLIAM H 3-037
CRONE, E. TYLER 1-155
CRONKLETON, PETER J 2-003
CROOKS, DEBORAH L 1-139
CROSS, JASON M 3-007
CROWELL, ARON L 2-148

Index of Participants

CROWLEY-MATOKA, MEGAN	4-045	DAVIS, DANA-AIN	2-146, 3-128
CRUMBLEY, DEIDRE H	1-052	DAVIS, ELIZABETH A.	3-021
CRUZ, CINDY	0-030, 3-050	DAVIS, JENNY L	2-167
CRUZ, MARIA E	2-042	DAVIS, KELLY L	3-146
CRUZ HERNANDEZ, ISABEL	1-123	DAVIS, READE	0-063
CUBUKCU, AYCA	3-060	DAVIS, ROCHELLE A	0-045, 4-055
CUCINA, ANDREA	1-057	DAVY, JOHN M	3-019
CUNNINGHAM, ERIC J	1-038	DAWSON, ALLAN CHARLES	0-029
CURRAN, LISA M	2-132	DAY, ABBY	3-133
CURTIS, DEBRA	3-063A	DE AGUIAR, ROLANDO	2-165
CURTIS, MARIA F	3-077	DE FINA, ANNA	0-037
CUTOLO, ARMANDO	2-169	DE GASQUET, BEATRICE	4-060
CZYMONIEWICZ-KLIPEL, MELINA T	1-017	DE HONTHEIM, ASTRID	0-064
D		DE JORIO, ROSA	1-052
DA COL, GIOVANNI	2-064	DE KRAMER, NERI	0-093
DAHL, BIANCA	3-115	DE LARGY HEALY, JESSICA	1-016
DAHLBERG, BRITT	2-050B	DE LEON, JASON P	2-045
DALBY, SCOTT	2-018	DE MASTER, KATHRYN P	2-061
DALINGHAUS, URSULA M	0-057	DE MUNCK, VICTOR C	3-134
D'ALOISIO, FULVIA	1-158	DE SILVA, MANGALIKADE	4-040
DALSHEIM, JOYCE	1-127	DE SOUSA, HILARIO	2-044
DALSTROM, MATTHEW D	1-176	DE VOS, CONNIE	2-044
D'AMICO, LINDA	3-132	DE WAAL MALEFYT, TIMOTHY	0-043, 2-163
DAMON, FREDERICK H	2-064	DEAL, JEFFERY L	4-032
DAN-COHEN, TALIA	4-045	DEAL, LAUREN E	0-061
DANELY, JASON A	1-060	DEAN, MELANIE	3-165
DANIEL, E VALENTINE	0-132	DEBENPORT, ERIN K	3-125
DANIELSON, VIRGINIA	0-115	DEBOER, WARREN	2-006
DANIGGELIS, EPHROSINE	1-038	DEBOS, MARIELLE	2-169
DANIULAITYTE, RAMINTA	3-058	DEGANI, MICHAEL J	2-145
DANJOH, INAHO	2-125	DEHAAS, JOCELYN H	2-147
DANZIGER, EVE	0-102	DEHART, MONICA C	3-025
DAO, LOAN T	3-082	DEI, GEORGE S	3-040
DARASH, LIMOR	0-025	DEIRINGER, SABINE A	2-064
DARNELL, REGNA D	1-039, 1-130	DEITRICK, LYNN M	1-048
DAS, NITYA DEEPA	0-128	DEL SAVIO, MARY E	1-173
DAS, SONIA N	0-037	DELAIR, CHRISTY A	0-019
DAS, VEENA	2-031, 2-070	DELANY-BARMANN, GLORIA	4-006
DASGUPTA, SIMANTI	0-042	DEL CORE, HENRY D	2-171
DASWANI, GIRISH	1-058	DELFIN, TERESA E. P.	2-152
DAUGAARD-HANSEN, FLEMMING	4-033	DELGADO-P, GUILLERMO	3-078
DAURIA, SUSAN R	2-127	DELUGAN, ROBIN M	2-123
DAVALOS, KAREN M	0-121	DEMIAN, MELISSA	3-127
DAVENPORT, BEVERLY A	0-103	DEMOSSIER, MARION MARGUERITE ANNE	0-039
DAVIDSON, ELSA M	0-071	DENHAM, AARON R	4-056
DAVIES, MATT	3-047	DENNISON, JEAN	0-162
DAVILA, ARLENE	0-121, 1-055	DENNY, RITA M	2-013
DAVIS, ALICIA L	0-010	DENT, ALEXANDER S	0-120
DAVIS, CHRISTINA P	0-114	DENT, FREDRICK	1-166
DAVIS, CORALYNN V	1-051, 3-161	DEPAOLI, LISA C	4-054
		DERMAN, WILLIAM	3-133A

Index of Participants

DESJARLAIS, ROBERT	3-017	DOUGHTY, KRISTIN C	3-011A
DESMANGLES, LESLIE G.	4-043	DOUGHTY, PAUL L	1-002
DESTEFANO, JOE	3-079	DOUKAS, DIMITRA	2-162
DEUBEL, TARA F	3-154	DOVER, ROBERT V	0-020
DEVESON, PHILIPPA R	2-148	DOWDY, SEAN M	0-128
DEWACHI, OMAR	4-079	DOWNE, PAMELA J	3-146
DEWEY, ALICE G	1-129	DOWNY, SEAN S	3-008
DEWEY, SUSAN C	2-170	DRANOV, JULIA R	3-047
DEWIND, JOSH	0-100	DREGER, ALICE D	0-110
DEYHLE, DONNA	1-006	DRESSLER, WILLIAM W	3-058
DHAKA, UJALA	1-124	DREXLER, ELIZABETH F	0-075
DI BELLA, MARIA-PIA	2-043	DRWECKI, ABBY L	0-049
DIAZ, ROSE	3-140	DU, SHANSHAN	1-136
DIB, LINA	0-145	DUBISCH, JILL	0-023, 3-014
DICK, HILARY P	0-037	DUBOIS, L. ZACHARY	0-160
DICKEY, NATHANIEL A	0-079	DUBOIS, LINDSAY	0-008
DICKEY, SARA	3-165	DUBUC, ELISE	2-148
DICKINSON, JENNIFER A	3-041	DUDLEY, SANDRA H	2-176
DICKINSON, WENDY B	1-067	DUKE, MICHAEL R	1-160
DICKSON, ELIZABETH J	0-092	DUMIT, JOSEPH	1-142
DIDUK, SUSAN E	3-011A	DUNBAR, KATHERINE	3-043
DIETRICH, ALEXA S	3-132	DUNCAN, CHRISTOPHER R	0-108
DIGGS-THOMPSON, MARILYNNE	0-032	DUNHAM, BRIA L	2-011
DILLA, ELIZABETH K	2-035	DURANTI, ALESSANDRO	1-039, 3-013
DILLON, MICHELLE R	2-011	DURHAM, DEBORAH L	4-025
DINGEMANSE, MARK	2-044	DURHAM, WILLIAM H	2-132
DINWOODIE, DAVID W	0-070, 1-167	DURINGTON, MATTHEW S	2-151, 3-042
DIXON, DWAYNE	1-070	DUROCHER, MARY	1-010
DIXON, MARESSA L	0-017	DURRENBERGER, E PAUL	2-090, 2-162
DIXSON, ADRIENNE D.	4-005	DURSTON, ALAN	0-041
DIXSON, BONNIE O	0-054	DUSSART, FRANCOISE	2-148, 3-143
DOBRIN, LISE	0-102	DWYER, ERICA C	3-065
DODD, LYNN SWARTZ	1-143	DWYER, LESLIE K	3-144
DODDS PENNOCK, CAROLINE E	1-066	DYGERT, HOLLY A	4-082
DOERR, NERIKO M	1-054, 2-039	DYKES, DARIA L	1-067
DOHERTY, JACOB M	0-171	DYRNESS, ANDREA E	1-174
DOJA, ALBERT	3-014	DYSTE ANZURES, DIANA T	4-060
DOKTORICH, KATHERINE M.	0-047	DZENOVSKA, DACE A	0-038
DOMBROWSKI, KIRK	1-022A, 2-029		
DOMINGO, MYRRH M	3-067	E	
DOMINGUEZ, VIRGINIA R.	0-027, 3-140	EASTWOOD, WILLIAM	0-091
DOMINY, MICHELE D	1-171	EATON, DAVID A	1-001
DONAHOE, BRIAN R	3-126	EATON, TARA A	4-029
DONAHUE, JOHN M	3-043	EBER, CHRISTINE	3-119
DONAHUE, KATHERINE C	3-014	EBERHARDT, MAEVE	3-170
DONALDSON, SUSIE	0-143	EBERHARDT, NANCY J	3-045
DONATH, LORI	4-089	EBRON, PAULLA A	1-031A
DONINI, ANTONIO	0-098	EDBERG, MARK C	2-032
DONNER, HENRIKE	1-059	EDEL, GARETH A	0-154
DONOVAN, MICHAEL	1-118	EDELMAN, ELIJAH A	0-027, 3-124
DOSEMAGEN, SHANNON M	0-062	EDELMAN, MARC	1-170, 2-121

Index of Participants

EDMONDSON, SCOTT M	2-018	ERVIN, ALEXANDER M	3-132
EDVALSON, JOHN J	2-127	ERZEN, TANYA	2-053
EDWARDS, ELISE	4-053	ESCAMILLA, GUADALUPE	0-150
EDWARDS, ELIZABETH	3-173	ESCASA, MICHELLE J	2-120
EGE, MORITZ	1-023	ESCOBAR, BRIAN	0-047
EGIT, ESIN	0-018	ESPANOL, CHRISTIAN J	4-078
EGLINTON, KRISTEN ALI	2-067	EUZEN, AGATHE	0-147
EGOROVA, YULIA	1-056	EVANS, BRADLEY W	1-039
EHRENREICH, JEFFREY DAVID	3-037, 3-116	EVANS, SHANI A	0-050
EIBL, MARITA	4-028	EWING, KATHERINE P	3-063
EINHORN, AMANDA J	0-060		
EISENHART, MARGARET	2-019	F	
EISENLOHR, PATRICK	1-114	FABIANI, JEAN LOUIS	0-095
EISS, PAUL K.	1-009	FABRICANT, NICOLE W.	4-009
EL HADIDI, HAGER H	3-049	FADER, AYALA	0-125
ELAM, JAMES DANIEL	3-159	FAIER, ELIZABETH A	3-172
ELDER, SARAH	1-119	FAIRCLOTH, CHARLOTTE R	0-103
ELIACIN, JOHANNE	4-087	FALCONE, JESSICA M	0-016
ELLIOTT, ELIZABETH M	4-059	FALCONI, ELIZABETH A	4-078
ELLIOTT, KATHLEEN O.	4-086	FALEN, DOUGLAS J	0-048
ELLIOTT, LUTHER C	0-064	FALLS, SUSAN E	2-029
ELLISON, SUSAN H	3-111	FANNING, MICHAEL C	3-029
ELYACHAR, JULIA	2-029	FARMAN-FARMAIAN, ABOUALI	0-025
EMBER, CAROL R	3-134	FARMER, TESSA R	1-134
EMBER, MELVIN	3-134	FARNELL, BRENDA	2-176
EMERINE, RACHEL D	0-083	FARQUER, ANDREW W	3-047
EMERY, KITTY F	4-048	FARQUHAR, JUDITH B	1-169, 2-140
ENFIELD, N J	2-044, 4-063	FARR, MARCIA	1-034
ENGBRETSSEN, ELISABETH L.	3-039	FASSIN, DIDIER	2-149, 3-065
ENGELBRECHT, BEATE S	3-042	FAST, PHYLLIS A	1-110
ENGELKE, CHRISTOPHER R	1-172	FAUBION, JAMES D	3-014, 3-061
ENGELKE, MATTHEW E	1-115	FAUDREE, PAJA L	4-015
ENGLAND, SARAH C	1-019	FAULHABER, PRISCILLA	0-070
ENGLEHARDT, JOSHUA D	2-059	FAULK, KAREN A	0-156
ENGLISH-LUECK, JUNE ANNE	0-145, 1-142	FAUST, KATHERINE A.	3-138
ENSOR, MARISA O	2-060	FAUSTO, CARLOS	3-130A
ENSWORTH, PATRICIA	1-068	FAY, DERICK A	2-153, 3-062
EPSTEIN, ANDREW I	2-067	FEDELE, ANNA	0-023
ERAMI, NARGES	0-169	FEHERVARY, KRISZTINA	0-009
ERDMAN, JOANNA N.	3-156	FEIKE, MEREDITH M	4-039A
ERICKSEN, ANNIKA	4-054	FEIT, HARVEY A	3-132
ERICKSON, BRAD E	0-038, 0-111	FELDMAN, ALLEN	0-075, 2-122
ERICKSON, JENNIFER L	4-021	FELDMAN, DOUGLAS A	3-001
ERICKSON, PAMELA I	0-054	FELDMAN, GREGORY M	3-149, 4-016
ERIKSEN, ANNELIN	1-115	FELDMAN, ILANA	1-133, 2-031
ERIKSON, SUSAN L	3-174	FELDMAN-BIANCO, BELA	2-058
ERNST, KELLY M	1-141	FELDMAN-SAVELSBERG, PAMELA	1-158
ERRINGTON, FREDERICK	1-059	FELICIANO-SANTOS, SHERINA	0-114
ERRINGTON, J JOSEPH	2-033	FELTAULT, KELLY	0-093
ERTING, CAROL J	0-083	FENIGSEN, JANINA	4-089
ERTL, JOHN J	0-029	FERGUSON, ANNE	3-133A

Index of Participants

- FERGUSON, R BRIAN 4-038
FERME, MARIANE 0-075, 2-123
FERNANDEZ, JAMES W 2-030, 3-046
FERNANDEZ, NADINE 2-034
FERNANDEZ DE ROTA, ANTON J 1-046
FERNANDEZ-REPETTO, FRANCISCO J 0-144
FERNANDO, MAYANTHI L 3-163, 4-031
FERRADAS, CARMEN A 0-156
FERRANDIZ, FRANCISCO 1-046, 2-070
FERZACCA, STEVE 0-115
FEURT, CHRISTINE B 3-134A
FIELD, LES 4-073
FINE, MICHELLE 1-013, 1-071
FINE-DARE, KATHLEEN 0-070, 1-130
FINLEY, ERIN 1-003, 2-022
FINNSTROM, SVERKER 4-038
FISCHER, ANNEMARIE 0-047
FISCHER, DAWN-ELISSA TI 3-114
FISCHER, EDWARD F 0-057
FISCHER, KATE 0-080
FISEK, EMINE 3-003
FISH, ADAM R 1-030, 3-042
FISH, ALLISON E 1-177
FISHER, DANIEL 3-143
FISHER, JOSHUA B 4-042
FISHER, MELISSA S 3-009A
FISHER, SALLY 2-112
FISHER, WILLIAM F 4-040
FISKE, SHIRLEY 3-134A, 4-041
FITZ-HENRY, ERIN E 1-163
FIX, SONYA H 0-022
FLAMSON, THOMAS J 2-120
FLANIGAN, NOAH P 2-035
FLEISCHER, FRIEDRIKE 1-015
FLEMING, LUKE 3-074
FLEMING, RACHEL C 4-013
FLETCHER, ROBERT 1-138
FLORUSBOSCH, J. HENRIKE J. 0-149
FOG OLWIG, KAREN 4-036
FOGARTY, PATRICIA L 0-057
FOGLE, LYN W. 3-012
FOLEY, DOUGLAS 0-096
FONG, VANESSA L 4-046
FONTANARI, IVAN PAOLO DE PARIS 4-013
FORD, E J 3-111
FORDE, MAARIT K 1-010
FOREMAN, MEGAN M 4-058
FORERO-PENA, ALCIRA 1-174
FORLINE, LOUIS C 0-103
FORTIN, LOUIS W 2-118
FORTUN, KIM 1-134, 2-117
FORTUN, MICHAEL A 3-136, 3-142
FORTWANGLER, CRYSTAL L 1-138
FOSHER, KERRY B 4-022
FOSTER, ANGEL M 3-156
FOSTER, KEVIN M 1-047
FOSTER, KIRA E 0-122
FOSTER, ROBERT J 0-009, 2-029
FOSTER, THOMAS 2-011
FOURATT, CAITLIN 4-017
FOURNIER, ANNA 1-023
FOURNILLIER, JANICE B 1-020
FOWLER, CATHERINE S 3-139
FOWLER, CYNTHIA T 1-038
FOWLER WILLIAMS, LUCY 1-016
FOX, AARON A 0-115
FOX, KATY 0-069
FOX TREE, ERICH 2-167
FOXEN, PATRICIA 3-010
FRANK, EMILY J 3-001
FRANK, GELYA 0-077
FRANK, SCOTT 4-044
FRANSMAN, JUDE 3-067
FRANZ, MATHIAS 3-166
FRATKIN, ELLIOT 4-071
FRAZIER, LESSIE JO 0-170, 1-051
FREDERIK MEER, LAURIE 2-034
FREEMAN, CARLA S 2-069
FREEMAN, DENA 0-044
FREIDENBERG, JUDITH 1-060
FREIDUS, ANDREA L 2-137
FREKKO, SUSAN 3-041
FRENCH, BRIGITTINE M 2-043
FRENCH, JAN H 2-174
FRIED FOSTER, NANCY 2-171
FRIEDERIC, KARIN U 4-032
FRIEDMAN, JACK R 0-090
FRIEDMAN, SARA L 1-032
FRIEDNER, MICHELE 3-049A
FUENTES, AGUSTIN 2-035, 3-166
FUJIMURA, CLEMENTINE 0-146
FUKUTOMI-KURBAN, SATOMI 4-076
FULTZ, KATHERINE 0-026
FURLOW, CHRISTOPHER A 1-142
FURLOW, NANCY J 1-110
FURUKAWA, TOSHIAKI 3-158
- ## G
- GABLE, ERIC 3-013
GABRIEL, JAY F 0-014
GAGNON, BLAIRE O 4-061
GAILLARD, MEG 3-024

Index of Participants

GAINES, ATWOOD D	0-159	GHODSEE, KRISTEN	1-159
GAJJALA, RADHIKA	2-038	GIBSON, KYLE R	2-011
GALATY, JOHN G	4-071	GIBSON, MARGARET A	4-090
GALLAGHER-GEURTSSEN, TRICIA M	1-006	GIBSON, NANCY H	4-085
GALLEGO, DANIEL F	3-155	GIFFORD, LINDSAY A	1-056
GALLEY, ANDREW	3-111	GIL, VLADIMIR R	0-063
GALMAN, SALLY CAMPBELL	1-020, 4-086	GILBERT, ANDREW	4-035
GALVEZ, ALYSHIA F	1-032	GILBERT, BRIANNE	2-172
GALVIN, KATHLEEN	2-132	GILL, LESLEY	1-022A
GAMBURD, MICHELE R	1-051, 4-036	GILL, LYNDON K	2-017
GAMLIEL, TOVA LIAT	0-156	GILLAM, REIGHAN A	2-066
GAN, GREGORY	4-058	GILLETTE, MEGHAN	0-078
GAN, WEI	2-036	GILLILAND, MARY K	1-111
GANAPATHY, SANDHYA	2-004A, 3-126	GILLOGLY, KATHLEEN A	1-038
GANDHI, AJAY	0-031	GILLOGLY, MARIANNE L	3-157A
GARBOW, DIANE R	4-088A	GILMAN, DANIEL	4-025
GARCES, CHRIS	4-045	GILMER, MICAH C	0-124
GARCIA, ISMAEL	0-081	GILMORE, PERRY	1-110, 2-033
GARCIA, VICTOR	0-150	GINGRICH, ANDRE	1-037
GARCIA SANCHEZ, INMACULADA M	0-114	GINSBURG, FAYE	2-053A, 2-176
GARCIA-QUIJANO, CARLOS G	3-134A	GIORDANO, CRISTIANA	4-065
GARDENER, BRADLEY S	2-172	GIRARD, WILLIAM M	0-125
GARDNER, ANDREW M	3-172	GIRAUDO, RACHEL F	2-152
GAREY, AMY	1-023	GIROUX, HENRY	1-132
GARLAN, KEVIN C	1-071A	GITHINJI, VALERIE E	1-120
GARLAND, ELIZABETH C	1-164	GLAESER, ANDREAS	2-117
GARRARD-BURNETT, VIRGINIA	0-108	GLAROS, ANGELA C	1-139
GARRETT, PAUL B	4-027	GLASCOCK, ANTHONY P	3-068
GARRIGA-LOPEZ, ADRIANA M	2-017	GLASS, AARON J	3-143
GARRIOTT, WILLIAM C	2-020	GLASSER, JONATHAN	3-003
GARSTEN, CHRISTINA	2-041	GLAZIER, STEPHEN D	0-044, 4-043
GARTH, HANNA	1-139, 3-123	GLEACH, FREDERIC	2-053A
GARZA, AIMEE V	2-042	GLEDHILL, JOHN E	1-033, 1-037
GASTROW, CLAUDIA	1-031A	GLENN, WADE R	4-043
GATEWOOD, JOHN B	3-058	GLICK SCHILLER, NINA K	2-058, 3-140
GAUDIO, RUDOLF P	2-039	GLINSKII, OLGA V	1-167
GAZIN-SCHWARTZ, AMY	2-055	GLUESING, JULIA C	3-031A, 3-073
GEALL, SAM	4-003	GNECCO, CRISTOBAL	2-147A
GELLER, PAMELA L	3-138	GOBBO, FRANCESCA	4-090
GEORGE, M MATHER	2-008	GODDE, PAMELA M	3-112
GEORGIADIS, KATERINA	1-158, 3-146	GODOY-PAIZ, PAULA L	3-072
GERACI, DENISE	0-118	GOEBEL, ALISON D	4-083
GERKEY, DREW	2-011	GOEBEL, ZANE M	1-167
GERSHON, ILANA	0-151, 0-167	GOETZE, TARA C	0-052
GERT, BERNARD	4-022	GOIN, KEARA	3-063A
GEWALD, JAN-BART	3-062	GOKSEL, IKLIM Z	3-121
GEWERTZ, DEBORAH	1-036, 1-059	GOLD, ANN G	0-016
GEZON, LISA L	1-014, 1-051	GOLD, EVA	0-050
GHANNAM, FARHA	2-054	GOLDADE, KATE R	2-032
GHASSEM-FACHANDI, PARVIS	1-054	GOLDBLATT, LEAH W	2-036
GHEROVICI, PATRICIA	0-122	GOLDMACHER, AMY	3-073

Index of Participants

GOLDMAN, MARA J	0-010	GREEN, LINDA	2-022, 3-077
GOLDRING, ARIEL	3-068	GREENBAUM, SUSAN D	1-123, 2-071
GOLDSCHMIDT, HENRY	0-125	GREENBERG, JESSICA	0-090
GOLDSMITH, PAUL H	3-151	GREENBURG, JENNIFER	1-163
GOLDSTEIN, BETH L	4-006	GREENE, L SHANE	0-120
GOLDSTEIN, DANIEL M	2-173, 3-077	GREENHALGH, SUSAN	2-161, 3-007
GOLDSTEIN, DONNA	0-084	GREENHOUSE, CAROL J	0-064
GOLDSTEIN, JENNIFER E	3-135	GREENMAN, NANCY P	0-011
GOLDWERT, LAINIE	3-145	GREENOUGH, KAREN M	4-068
GOLOMSKI, CASEY	0-091	GREGERSON, MARILYN J	4-032
GOMBERG-MUNOZ, RUTH M	0-148	GREGOR, THOMAS	0-110, 4-048
GOMES, ANA MARIA R. A.M.R.	4-090	GRENOBLE, LENORE A	2-040
GONEN, ZEYNEP	2-175	GREWAL, ZAREENA A	0-142
GONZALEZ, LAURA	0-150	GRIFFIN, SHAYLA R	1-052
GONZALEZ, LAURA T	3-109	GRIFFITH, CAMERON S	2-118
GONZALEZ, PABLO	2-042	GRIFFITH, DAVID	1-123
GONZALEZ, ROBERTO J	3-149, 4-038	GRIMES-MACLELLAN, DAWN M	2-060
GONZÁLEZ-TENNANT, EDWARD	1-002	GRIMSHAW, ANNA	0-069
GOOD, CATHARINE L	1-066	GRINKER, ROY R	3-148
GOOD, MARY K	4-015	GROLEAU, AMY B	1-007
GOODALE, MARK R	4-032	GROTH, STEFAN	2-041
GOODE, JUDITH	2-004A, 2-058	GROTTI, VANESSA	3-130A
GOODFELLOW, AARON	0-094, 0-171	GRUENBAUM, ELLEN	1-017A
GOODMAN, ALAN	3-076	GRUNZKE, REBECCA ZELLNER	4-006
GOODMAN, JANE E	0-167	GUARASCI, BRIDGET L	1-009
GOODMAN, YEHUDA C	3-063	GUBRIUM, ALINE C	1-165
GOODWIN, SCOTT W	3-134A	GUDEMAN, STÉPHEN	1-141, 3-118
GOOREN, HENRI	4-084	GUELL, CORNELIA	1-117
GORDON, CESAR	3-130A	GUERRA, SANTIAGO I	4-064
GORDON, DEBORAH R	4-045	GUERRON-MONTERO, CARLA M.	0-144
GORDON, ELISA J	1-061	GUESSOUS, NADIA	0-169
GORDON, THEODOR P	1-177	GUILLEN-VALDOVINOS, MARIA L	4-074
GOSDEN, CHRIS	2-148, 3-046	GUILLET, DAVID	2-061
GOSE, PETER	0-132	GULLETTE, GREGORY S	2-153
GOTTLIEB, ALMA	1-169	GUNEY, MURAT K	3-060
GOVINDAN, PADMA	3-068	GUNN, JANET E	0-100
GRAAN, ANDREW P	1-140	GUPTA, AKHIL	2-069
GRABER, KATHRYN E	0-168	GURSEL, ZEYNEP D	0-163
GRABSKA, KATARZYNA	0-085	GUSTERSON, HUGH	2-149, 4-022
GRABURN, NELSON H	2-152	GUTIERREZ, DANIEL J	2-042
GRAEBER, DAVID R	2-029, 3-046	GUTIERREZ, ELENA R.	1-122
GRAFF, REBECCA S	2-152	GUTIERREZ, KRIS	2-136, 3-050
GRAHAM, LAURA R	3-074	GUTMANN, MATTHEW	1-003, 2-070
GRAHAM, LEIGH L	4-055	GUTZEIT, ALEJANDRA N	2-035
GRAIF, PETER	0-066		
GRAMA, EMANUELA	1-009	H	
GRANADILLO, TANIA	3-074	HAANSTAD, ERIC J	4-088
GRANDIA, LIZA M	3-008, 4-082	HABECKER, SHELLY	0-058
GRASSENI, CRISTINA	2-176	HABIB, JASMIN	0-077
GRAY, LILA ELLEN	0-115	HACKMAN, MELISSA J	0-014
GRAY, MARY L	3-039, 3-124	HADJIYANNI, TASOULLA	4-014

Index of Participants

HADLEY, CRAIG A	2-014	HARKIN, MICHAEL	1-066
HAENN, NORA M	1-138	HARKNESS, NICHOLAS H	2-142
HAFEZ, SHERINE M	4-025	HARKNESS, RACHEL J	1-141
HAFFORD, CAROL	4-068	HARMAN, EVA M	2-020
HAFSTEIN, VALDIMAR TR	0-095	HARMON-GROSS, ELIZABETH C	0-059
HAINES, DAVID W	0-040, 2-045	HARNER, SANDRA D	3-116
HALDANE, HILLARY J	2-015	HARO, LIA	0-045
HALE, CHARLES R	2-143, 3-112	HARPEL, WHITTAKER W	0-053
HALE-GALLARDO, JENNIFER L	1-176	HARPER, KRISTA M	0-164, 1-165
HALL, OLIVIA M	1-113	HARR, ADAM	4-057
HALL, TIMOTHY M	4-087	HARRIS, BETTY J	1-047A
HALL-ARBER, MADELEINE I	4-041	HARRIS, CHRISTINA H	4-040
HALL-CLIFFORD, RACHEL A	4-081	HARRIS, CLARE E	2-148
HALLETT, MIRANDA C	0-119	HARRIS, LAUREN A	3-174
HALLIN, MARY J	3-155	HARRISON, FAYE V	1-033, 2-151
HALPERIN, CHRISTINA T	4-039	HARRISON, MARLEN E	0-160
HALPERIN, RHODA	4-039	HARRISON-BUCK, ELEANOR	2-059
HALVAKSZ, JAMON A	0-039	HARRISON-CONWILL, GILES B	4-078
HAMANN, EDMUND T	1-047, 1-174	HARRISS, JOHN C	4-037, 4-040
HAMBY, LOUISE	3-147	HARROD, MOLLY	4-026
HAMDY, SHERINE F	4-045	HART, KEITH	2-004, 2-068
HAMEL, RAINER ENRIQUE	1-018	HARTIGAN, JOHN M	2-151, 3-078
HAMILTON, HEIDI E	3-012	HARTMANN, TRACEY A	0-050
HAMILTON, JENNIFER A	0-094	HARTNELL, TOBIN M	0-076
HAN, CLARA Y	3-065, 4-045	HARVEY, PENELOPE M	4-050
HAN, HUAMEI	1-020	HARVEY, T.S.	4-081
HAN, SALLIE S	0-103	HASINOFF, ERIN L	2-148
HANCHETT, SUZANNE	3-133A	HASTINGS, ADI M	4-089
HANCOCK, MARY	2-134	HATCH, MALLORIE A	1-057
HANCOCK, ROBERT L A	0-070	HATCHELL, CHRISTOPHER	0-016
HANDLER, RICHARD	2-030	HATFIELD, DONALD JOHN W	0-155
HANDMAN, COURTNEY J	1-115	HAUCK, BYRON R	0-092
HANDY BOSMA, JOHN	2-009	HAWKINS, JOSEPH R	2-017
HANEY, CHARLOTTE A	3-072	HAWKINS, PAUL H	0-045
HANKINS, JOSEPH D	3-070	HAWKINS, SIMON	2-150
HANKS, MICHELE M	0-048	HAXTON, CLARISSE	0-050
HANKS, WILLIAM F	0-041, 2-044	HAY, M CAMERON	1-061
HANNA, BRIDGET C	1-152, 1-164	HAYDEN, CORI	3-079
HANNERZ, ULF	1-047A	HAYDEN, DOLORES	1-126
HANSEN, BROOKE	0-112	HAYDEN, PATRICK J	4-021
HANSEN, HELENA B	0-153	HAYDEN, ROBERT M	0-101
HANSON, F ALLAN	0-145	HAYES, LAUREN A	1-141
HANSRISUK, ROSALYN	1-050	HAYES BENNESCH, NICOLE	1-112
HARA, MAY	2-067	HAYNES, NAOMI R.	3-164
HARDIN, JESSICA A	2-119	HAYNES, NELL	3-063A
HARDIN, REBECCA D	1-164, 4-082	HAYS, CASSIE M	0-147
HARDY, LISA J	1-141	HEAD, SARA K	1-157
HARDY, THOMAS	1-162	HEADLAND, THOMAS N	1-038
HAREL, ASSAF	2-173	HEATH, SHIRLEY B	4-062
HARGROVE, MELISSA D	3-015	HEATHERINGTON, TRACEY	2-061, 3-126
HARITAWORN, JIN	0-085	HEBERT, KAREN E	0-117

Index of Participants

HEBERT, MARC K	4-083	HILL, SARAH	2-125
HECHLER, RYAN S	0-025	HILL, TAMI R	4-021
HECKENBERGER, MICHAEL J	2-038	HIMMELGREEN, DAVID A	3-057
HECKMAN, ANDREA M	0-084	HIMPELE, JEFFREY D	3-135
HECSE, JANET I	1-020	HINDMAN, HEATHER	2-161
HEFFERNAN, EMMA J	1-137	HINOJOSA OJEDA, RAUL A	1-123
HEFNER, ROBERT W	1-129	HINSLEY, CURTIS M	1-039
HEGEL-CANTARELLA, CHRISTINE M	4-037	HINTON, ALEX	3-016, 3-030
HEIDBRINK, LAUREN D	0-071	HINTON, DEVON E	3-016
HEIL, DANIELA	3-065	HIRAMOTO, MIE	3-158
HEIN, VANESSA	0-017	HIRD, MYRA	3-079
HEINEMANN, LAURA L	1-048	HIRSCH, JENNIFER S	1-139, 2-032
HEINTZ, MONICA	3-045	HIRSCHFELD, LAWRENCE	2-044
HEJTMANEK, KATIE R	2-050B	HIRSHBERG, DIANE B	0-127
HELFRECHT, COURTNEY	3-117	HIRSHMAN, AMY J	3-141
HELLEINER, JANE L	0-119	HIRVI, LAURA JOHANNA	0-100
HELLER, CHAIA L	1-046	HITCHCOCK, ROBERT K	3-133A
HELLER, ERIC S	0-022	HO, CONAL G	1-047A
HELLER, MONICA	0-037, 2-147A	HO, ENGSUNG	1-140
HELMREICH, STEFAN G	1-142, 2-164	HO, KAREN Z	2-004
HENDRICKSON, CAROL	1-067	HOBBIS, GEOFFREY G	0-092
HENDRICKSON, MONTE D	1-156	HOCHSCHILD, ARLIE	4-004A
HENNESSY, KATE	2-148	HOCHWALD, EVE	1-142
HENNING, ANNETTE	3-118	HODGSON, DOROTHY L	3-169
HENQUINET, KARI B	2-016	HODZIC, SAIDA	1-017A
HENRICI, JANE	2-146	HOENES, ERIC	2-018
HENRIQUEZ, CECILIA	3-050	HOESTERY, JAMES B	2-038
HENZE, ROSEMARY C	3-029	HOEY, BRIAN A	1-063
HEPP, IVY A	0-061	HOFFMAN, DAVID M	2-121
HERKEY, AMBER	2-036	HOFFMAN, LISA M	3-025
HERMER, CAROL	1-119	HOFFMAN, MEGAN A	3-047
HERN, WARREN M	3-037	HOFFMAN, SUSANNA M	4-075
HERNANDEZ, NIMACHIA	1-064	HOFFMANN-DILLOWAY, ERIKA	3-041
HERNANDEZ CASTILLO, AIDA	4-067	HOLLAN, DOUGLAS	2-138
HERNANDEZ CORCHADO, RODOLFO	1-170	HOLLAND, DOROTHY C	3-063
HERR HARTHORN, BARBARA	2-015	HOLLIMON, SANDRA E	3-138
HERRICK, CHRISTEN E	3-120	HOLLOS, MARIDA	0-118
HERZFELD, MICHAEL	1-125, 2-176	HOLLY, DONALD H	0-008
HERZOG, JOHN D	0-124	HOLMES, AMANDA D	3-042
HESS, CYNTHIA	0-100	HOLMES, DOUGLAS R	0-101, 4-080
HESS, DAVID J	1-046, 1-142	HOLMES, SETH M	2-032
HESSLING, MARCY M	2-056, 2-159	HOLTZMAN, JON D	4-070
HETHERINGTON, KREGG	2-161	HOLZLEHNER, TOBIAS S	2-053A
HEYING, SHIRLEY A	0-146	HONEY, LARISA L	0-014
HEYMAN, JOSIAH	1-037, 3-006	HOOPES, JOHN W	4-048
HICKLER, BENJAMIN H	3-066	HOOVER, ELIZABETH M	0-052
HICKMAN, JACOB R	3-045	HOPKINS, ALLISON	3-134A
HIGGINS, ANNA M	3-049A	HOPPER, KIM	0-155
HILL, CLAIR E	2-044	HOPSON, RODNEY	1-047, 2-033
HILL, JOSEPH B	2-150	HOPWOOD, MARIE H	4-008
HILL, MATTHEW J	2-034	HORNBERGER, NANCY H	2-033

Index of Participants

HORNBORG, ALF0-065, 1-036
HORNBORG, ANNE-CHRISTINE I0-048
HOROWITZ, LEAH S3-132
HORST, HEATHER A0-145
HORTON, SARAH B2-147
HORVAT, ERIN4-030
HOSEMANN, AIMEE J0-022
HOTA, PINKY0-014
HOUGHTON, STEPHANIE A2-046
HOWARD, KATHRYN M4-027
HOWE, CYMENE2-147
HOWE, JAMES4-012
HOWELL, ROSALIE H2-036, 2-113
HOWES, DAVID3-046
HOWES-MISCHEL, REBECCA3-144
HRISTOVA, STEFKA0-084
HRUSCHKA, DANIEL0-153
HU, ZONGZE0-086
HUANG, C JULIA1-015
HUANG, SHU-MIN2-168
HUANG, YU0-086
HUBBERT, JENNIFER1-036
HUDGINS, ANASTASIA2-004A
HUERTA, ELISA DIANA3-069
HUEWELMEIER, GERTRUD4-084
HUFF, AMBER R3-145
HUFFER, AMANDA J3-130
HUFFMAN, SAMANTHA A2-032
HUFFORD, MARY T1-063, 2-177
HUGHES, DAVID M1-171, 2-153
HUGHES, SARAH E3-047
HUGHES-FREELAND, FELICIA2-053A, 3-017
HULL, MATTHEW0-116
HULTIN, NIKLAS0-039
HUME, DOUGLAS W3-134A
HUMPHREY, CAROLINE4-050
HUMPHREY, LISA2-134
HUNG, AARON CHIA-YUAN4-006
HUNG, PO-YI2-168
HUNSECKER, JENNIFER G0-079
HUNTER, JOSHUA E3-011
HURST, HEATHER4-044
HURST-DODD, SIMON J2-036
HURTADO, ANA M0-015
HUSMAN, DANIEL R0-029
HUSSAIN, SHAFQAT0-098
HUTCHESON, MAURY0-024
HYATT, SUSAN B2-112, 3-161
HYMES, VIRGINIA0-102

I

IDRUS, RUSASLINA3-157
IGOE, JAMES J1-138
IKEDA, KEIKO1-175, 4-054
IKELS, CHARLOTTE2-115
IKEUCHI, SUMA S3-018
IKUTA, HIROKO2-040
ILAHIANE, HSAIN3-043
ILAN, DAVID1-143
ILIEVA, POLYA I0-129
ILLOUZ EVA4-004A
INGOLD, TIM3-046
INGRAM, MARK S0-101
INHORN, MARCIA C1-142, 4-046
INOUE, MIYAKO1-114
IRIS, MADELYN A3-058
IRIZARRY, JASON G.1-071
IROH, ANAELE D0-033
IRVINE, JUDITH T2-043
IRVINE, MAHRI3-027
IRWIN, RANDI L0-055
ISAAC, GWYNEIRA L2-148
ISENBERG, ALISON1-126
ISENHOUR, CINDY J1-036
ISHIKAWA, MAYUMI1-174
ISHIKAWA, NOBORU1-037
ISHIZUKA, KAREN L1-139, 3-042
ISIK, DAMLA3-112
ISMAIL, ZOHRA3-112
IVARSSON, JONAS1-172
IVES, NICOLE R1-111
IVES, SARAH F1-031A
IVRY, TSIPY (TSIPORA)1-157
IWERSEN, ANN-KRISTIN0-014
IZQUIERDO, CAROLINA1-034

J

JABLONSKI, NINA G.3-076
JACKNIS, IRA3-173
JACKSON, ANTOINETTE T3-075
JACKSON, JEAN E.4-012
JACKSON, JENNIFER L4-057
JACKSON, MEREDITH A3-058
JACOBSEN, ANNA L2-166
JACOBSON, SHARI1-010
JACQUEMET, MARCO0-037, 2-043
JAFFE, ALEXANDRA M2-033, 2-040
JAFFE, RIVKE1-032
JAFFE-WALTER, REVA G1-013
JAIN, CHRISTOPHER C2-037

Index of Participants

JAIN, S. LOCHLANN	3-077A, 4-045	JOSEPH, MIRANDA	3-025
JAKUBIAK, CORA A	2-127	JOSEPH, SUAD	1-032
JAMES, ERICA C	4-035	JOURDAN, CHRISTINE	1-034
JAMIESON, SARA J	4-073	JOURDAN, LUCA	2-169
JAMISON, KELDA	2-175, 3-163	JOYCE, ROSEMARY	3-038
JAMSU, JERMAY	1-135	JUAREZ, ANA M	0-144
JANCIUS, ANGELA	1-141	JUDD, MAYA D	1-158
JANELLI, ROGER L	0-056	JUFFERMANS, KASPER	2-040
JANKOWIAK, WILLIAM R	3-134	JULES-ROSETTE, BENNETTA W.	2-114
JANSSSEN, BRANDI	0-143	JULIER, ALICE P	4-070
JARVENPA, ROBERT	1-034	JUNG, YUSON	2-061
JASAREVIC, LARISA	3-049A	JUNKER, LAURA L	3-066A
JAUREGUI, BEATRICE A	1-163, 4-088	JURGENS, JEFFREY T	3-171
JAYSANE-DARR, ANNA	0-012	JURIS, JEFFREY S	0-126, 4-042
JEFFERSON-LENSKYJ, NICOLAS	2-032	K	
JELL-BAHLSSEN, SABINE	3-011A	KADIRGAMAR, AHILAN A	4-040
JENCSON, LINDA J	3-133	KAHN, JEFFREY S	4-066
JENKS, ANGELA C	1-021	KAHN, JONATHAN	3-142
JEWETT, SARAH	2-067	KALIFON, ZEV	1-056
JHA, SHEFALI	0-128	KALMAN, ROWENN B	2-174
JIAN, GE (GLADYS)	1-131	KAMANA, KAUAÑO E	1-110
JIAO, YANG	1-047A	KAMAT, SANGEETA	2-016, 4-047
JOANOU, JAMIE P	2-067	KAMERLING, LEONARD	1-005
JOANS, BARBARA	1-002	KAN, SERGEI	3-147, 3-173
JOHANSSON, MIKAEL J	2-015	KANG, YOONHEE	0-032
JOHNSON, AMANDA W	4-047	KANNA, AHMED I	3-172
JOHNSON, ANDI	0-078	KANO, MIRIA	4-073
JOHNSON, DAVID C	2-033	KANT-BYERS, KRISTIN M	1-022
JOHNSON, ELIZABETH R	0-161	KANTOR, LONI	2-118
JOHNSON, ERIC J	3-160	KANTS A, VENETIA	0-018
JOHNSON, JEFFREY C	3-134A	KAPADIA, ANUSH	2-068
JOHNSON, JESSICA A	4-077	KAPLAN, BERNICE A	2-159
JOHNSON, MATTHEW	3-040	KAPLAN, LAWRENCE D	2-040
JOHNSON, MEREDITH L	2-152	KAPLONSKI, CHRISTOPHER	1-133
JOHNSON, MICHELLE C	1-017A	KAPUSTA-POFAHL, KAREN	0-101, 4-085
JOHNSON-KELLY, LAURA W	0-076	KAR, SOHINI	2-021
JOHNSTON, BARBARA ROSE	3-133A, 3-168	KARACA, BANU	0-069
JOHNSTON, MARNIA	3-078	KARANDINOS, GEORGE	3-159
JOHNSTON, SUSAN L	2-119	KARANOVIC, JELENA	0-151
JONES, AMY M	0-084	KARASH, PHILIP A	0-061
JONES, DOUGLAS M	3-044	KARDULIAS, PAUL N	2-118
JONES, JAMES H	3-044	KARL, BRIAN B	3-042
JONES, JEREMY L	3-080	KARPIAK, KEVIN G	2-020
JONES, LAURA K	0-103	KASHANI, MARYAM	0-165, 1-152
JONES, PHILIP G	2-148, 3-173	KASHMIR, SHARRYN	2-162
JONSSON, HJORLEIFUR R	0-062	KASPER, KIMBERLY C	1-007
JOO, RACHAEL M	0-013	KATO, MASAKO	0-022
JORDAN, ANN T	0-043	KATSULIS, YASMINA L	0-104
JORDAN, BRIGITTE	0-145	KATSUNO, HIROFUMI	4-044
JORDAN, KURT A	3-002	KATTAN, SHLOMY	1-135
JORGENSEN, DAN	1-115		

Index of Participants

KAUFMAN, SHARON	3-063	KING, BETH E	0-021
KAUL, ADAM R	4-059	KING, C RICHARD	3-038
KAUPP, P. ANN	2-124	KING, DIANE E	1-032
KAUTZ, KAY D	3-071	KING, MARY STERPKA	1-137
KAWAMURA, HIROAKI	1-162	KING-CALNEK, JUDITH E	4-030
KEA, PAMELA J	1-017A	KINGFISHER, CATHERINE P	2-004A, 2-146
KEANE, WEBB	3-046, 3-061	KING-IRANI, LAURIE E	2-031
KEATING, ELIZABETH	4-063	KINGSOLVER, ANN E	1-142, 2-177
KEATING, NEAL B	0-033	KINTZ, ELLEN R	3-009
KEHOE, ALICE B	1-039, 2-159	KIPNIS, ANDREW B	2-140
KEISALO-GALVAN, MARIANNA P	4-078	KIRBY, PETER WYNN	0-161
KELES, FETHI	0-059	KIRKSEY, EBEN	3-078
KELLER, JANET D	3-038, 3-046	KIRMAYER, LAURENCE J	3-016, 3-145
KELLETT, NICOLE C	4-073	KIRNER, KAREN E	3-005
KELLY, ALEXANDRA C	1-031A	KIRSHNER, BEN	1-071
KELLY, JOHN D	0-132	KIRST, JULIA	0-071
KELLY, PATTY	2-170	KISTLER, S. ASHLEY	4-033
KELLY, TOBIAS	1-140	KITANAKA, JUNKO	3-021
KELLY, WILLIAM W	1-070	KITTLES, RICK	3-142
KEMPER, ROBERT V	0-150	KLAITS, FRED	1-058
KEMPF, JUDITH	3-037	KLEIN, WENDY L	3-019
KEMPTON, WILLET	2-010, 3-134A	KLEINMAN, ARTHUR M	2-070
KENNEDY, ELIZABETH	3-119	KLEISATH, C. MICHELLE	0-111
KENNEDY, JASON R	0-076	KLIGER, HANNAH	2-050B
KENNERTY, MICHAEL R	4-019	KLINE, NOLAN	0-079
KENNY, ERIN	0-032	KLINGAMAN, KRISTIN P	1-017
KENNY, MARY L	0-062	KLUMBYTE, NERINGA	0-101
KEOUGH, LEYLA J	0-166	KNAPPENBERGER, JONNA M	2-035
KEPHART, RONALD F	4-015	KNAUER, CECILY A	4-088A
KERNAGHAN, RICHARD	0-123	KNAUER, LISA M	1-019
KERRIGAN, DYLAN	3-149	KNAUFT, BRUCE M	0-064
KERSEL, MORAG M	2-152	KNIBBE, KIM E	3-130
KETCHUM, FRED	3-049A	KO, JENLI	1-016
KEYES, DAVID G	4-036	KODISH, STEPHANIE L	2-177
KHABEER, SUAD A	0-142	KOELLE, ALEXANDRA	4-018
KHAN, NAVEEDA	2-126, 3-136	KOENIG, ANIKA	0-042
KHANDEKAR, AALOK	0-032	KOENIG, BARBARA A	2-115
KHANDURI, RITU G	0-084	KOGACIOGLU, DICLE	2-175
KIDECKEL, DAVID A	0-164, 4-040	KOH, KYUNG-NAN	0-098A
KIDRON, CAROL A	3-016	KOHL, PHILIP L	2-152
KIES, THOMAS J	3-135	KOHLI-LAVEN, NINA	0-103
KIM, DAVID J	1-131	KOHN, EDUARDO	2-122
KIM, DONG JU	2-061	KOHPAHL, GABRIELE	3-006
KIM, ELEANA J	3-171	KOHR, BRANDON A	0-153
KIM, HANNA H	0-125	KOJIMA, AIKO	1-161
KIM, JAEGU	3-012	KOK, MARJOLIJN S.M.	3-138
KIM, JAESOK	0-056	KOLB, CHARLES C	3-141
KIM, RUTH H	3-050	KOLB, CHRISTOPHER M	3-031
KIM, YOON YOUNG	0-056	KOMBO, BRENDA K	2-057
KING, ALEXANDER D	0-102	KONISHI, YOSHIKO	2-021
KING, BARBARA J	2-124	KONOEDA, KEIKO	1-054

Index of Participants

KONTOPODIS, MICHALIS	0-054	LADOUSA, CHAISE	4-047, 4-089
KONVALINKA, NANCY A	2-029	LAFRENZ SAMUELS, KATHRYN	1-031A
KORTENHOVEN, ANDREA L	2-142	LAGOS, MARIA L	2-143
KOSEK, JAKE	0-039	LAGOTTE, BRIAN W	4-039A
KOSS-CHIOINO, JOAN D	3-145	LAI, GUOLONG	2-006
KOSTER, JEREMY M	2-120	LAMB, SARAH E	1-060
KOSTICK, KRISTIN M	3-059	LAMBK, MICHAEL	0-125, 1-169
KOTTAK, CONRAD P	1-156, 3-134	LAMBERT-PENNINGTON, KATHERINE	2-174
KOVATS SÁNCHEZ, ANA GABRIELA	0-032	LAMOREAUX, JANELLE D	3-079
KOVEN, MICHELE E	0-037	LAMPHERE, LOUISE	2-147
KOVIC, CHRISTINE	3-077, 3-174	LANCASTER, ROGER N	2-149
KOWAL, EMMA	3-131	LANCY, DAVID F	2-060, 4-056
KOZAITIS, KATHRYN A	1-125	LANE, CARRIE M	2-021
KOZIOL, KATHRYN	1-057	LANE, MATTHEW R	0-113
KRAMER, ELISE A	3-045	LANE, PAUL	2-147A
KRAMER, KAREN L	3-044	LANE, SANDRA D	3-059
KRATZ, CORINNE A	3-013	LANEHART, RHETA E	0-011
KRAUSE, ELIZABETH L	1-158	LANGDON, ESTHER JEAN	3-037
KRAUSS, WERNER	4-054	LANGE, PATRICIA G	0-145, 3-041
KRAY, CHRISTINE A	0-113	LANGFORD, JEAN M	3-136
KREBS, EDGARDO C	1-039	LANSING, J STEPHEN	2-132
KRESS, HOWARD C	4-068	LANZ, TILMAN	4-058
KRIER, SARAH E	3-059	LARCHANCHE, STEPHANIE	2-032
KRIKORIAN, GAELLE P	1-177	LASHAW, AMANDA	4-006
KRISHNAMURTHY, MATHANGI	4-033	LASS, ANDREW	0-070
KROMIDAS, MARIA	3-171	LASSITER, LUKE ERIC	1-033
KROSKRITY, PAUL V	3-125	LASSO, LUCIA L	1-038
KRUPNIK, IGOR	3-147	LAU, SIN WEN	2-140
KUAN, TERESA	3-148	LAU, TIMM	4-037
KUBEIN, ADELE M	0-045	LAUNAY, ROBERT G	1-039
KUIJT, IAN	0-051	LAURIA-PERRICELLI, ANTONIO	3-140
KUIPERS, JOEL	3-041	LAVIE, SMADAR	1-033
KUKLICK, HENRIKA	1-039	LAW, DANNY	4-010
KULKARNI, RUCHEETA V	4-030	LAWRENCE-ZUNIGA, DENISE	3-049
KUMAGAI, YURI	1-054	LAYNE, LINDA L	4-060
KUNTSMAN, ADI	1-133, 3-162	LAZAR, MICHELLE M	3-158
KUPPINGER, PETRA Y	3-049	LAZARUS-BLACK, MINDIE	2-020
KURIN, RICHARD	0-099, 2-134	LE GUEN, OLIVIER	2-044
KURIYAN, RENEE	0-043	LEACH, BELINDA	2-045
KUYMULU, MEHMET BARIS	2-053	LEAF, MURRAY J	3-023, 4-020
KUZNAR, LAWRENCE A	4-020	LEAL, ALEJANDRA	3-080
KWIATKOWSKI, LYNN	0-154	LEAP, WILLIAM L	3-039, 3-162
KWON, HEONIK	0-108	LEBLANC, STEVEN A	2-124
KWON, JONG BUM	0-155	LEDERMAN, RENA	1-169
L		LEE, ANRU	0-028
LA TORRÉ, AURÉLIE	3-130	LEE, COURTNEY A	2-121
LABATE, JULIE R	2-152	LEE, HYEON JU	0-056
LABENNETT, ONEKA	0-071	LEE, HYEON JUNG	3-148
LABORDE, NICOLE D	0-071	LEE, JESSICA	0-010
LABRADOR, ANGELA M	0-099	LEE, JUNG-EUN JANIE	0-037
		LEE, KITTIYA	0-041

Index of Participants

LEE, REGINALD	0-017	LINDENBERG, JOLANDA	4-010
LEE, YOON-JUNG	0-098A	LINDH DE MONTOKA, MONICA A	4-029
LEFKOWITZ, DANIEL S	0-102	LINDHOLM, CHARLES	4-080
LEHMAN, FREDERIC K	3-038	LINDKVIIST, HEATHER L	0-012
LEI, JING	2-013	LINKE, ULI	0-087
LEIBING, ANNETTE	3-072	LINNET, JEPPE T	0-084
LEICHTMAN, MARA A	2-150	LINS RIBEIRO, GUSTAVO	1-037
LEINAWEAVER, JESSACA B	2-141	LIPINOQA, SARAH	0-071
LEISTLE, BERNHARD	0-132	LIPSET, DAVID M	2-030
LEITNER, DAVID S	0-167	LITTLE, BARBARA	0-099
LELIEVRE, MICHELLE A	1-031A	LITTLE, PETER C	4-003
LEMASTER, BARBARA C	0-083	LITTLE, WALTER E	0-024, 4-039
LEMON, ALAINA M	0-009	LITTLES, OLIVIA A	1-016
LEMONS, KATHERINE	3-144	LIU, JENNIFER A	0-078
LEMPERT, MICHAEL	3-056	LIU, TZU-KAI	4-010
LENDVAI, NOEMI N	4-002	LIVNI, ERAN	0-069
LENTZ, CHRISTIAN C	4-082	LLORENS, HILDA I	0-081
LEON, JAVIER F	0-120	LLOYD, STEPHANIE J	0-159
LEONARD, BETH R	1-110	LO, ADRIENNE	2-133
LEONARD, WESLEY Y	3-125	LOAN, NADIA	0-128
LEONETTI, DONNA L	3-044	LOBLEY, NOEL J	1-133
LERCH, PATRICIA B	1-139	LODGE, MERYL L	2-035
LESNIK, JULIE	0-082	LOHMANN, ROGER I	0-064
LESOROGOL, CAROLYN K	4-071	LOMBARD, LOUISA N	1-116
LESTER, REBECCA J	3-063, 3-123	LONDONO, JOHANA	0-121
LEVE, LAUREN G	1-127	LONG, DAVID E	2-019
LEVENTHAL, RICHARD M	0-099, 1-039	LONG, JOSEPH J	2-029
LEVIN, BETTY WOLDER	1-049, 2-115	LOPEZ, IRIS O	1-122
LEVIN, JED	3-024	LOPEZ VARELA, SANDRA L	3-141
LEVINE, MARY ANN	1-007	LORWAY, ROBERT R	3-001
LEVINSON, STEPHEN C	2-044	LOUIE, ANDREA	1-118
LEVY, ANDRE E	2-147A	LOUIS, BERTIN M	4-066
LEVY, JANET E	3-139	LOVE, THOMAS F	3-118
LEWIN, ELLEN	3-039, 3-146	LOW, SETHA M	1-126, 1-170
LEWINE, MARK	3-024, 3-109	LOY, CHRISTOPHER D	0-019
LEWINSON, ANNE S	3-049	LOZADA, ERIBERTO P	1-001
LEWIS, HERBERT S	0-070, 1-130	LU, FLORA E	2-014
LEWIS, QUENTIN P	1-022	LUBKEMANN, STEPHEN	1-124
LEYNSE, WENDY L	4-070	LUCAS, GEORGE R	2-139
LEZA, CHRISTINA	2-167	LUDWIG, SHERYL A	0-127
LI, FABIANA	3-043	LUEDKE, TRACY J	1-058
LI, JING	1-136	LUEHMANN, APRIL L	4-062
LIBAL, KATHRYN R	2-065	LUEHRMANN, SONJA	2-126
LICHTI HARRIMAN, KATHRYN A	1-050	LUGO, ALEJANDRO	3-038
LIEBOW, EDWARD	3-167	LUHRMANN, TANYA M	0-149, 4-046
LILLIOTT, ELIZABETH A	1-160	LUI, MARY T	1-126
LIM, ANNA	4-078	LUKACS, GABRIELLA	2-178
LIMBERT, MANDANA E	0-163	LUKAS, SCOTT A	2-137
LIMERICK, NICHOLAS	1-168	LUKOSE, RITTY A	0-031, 3-165
LIN, SHIRLEY S	0-159	LUNBECK, ELIZABETH	3-021
LINDEE, SUSAN	3-142	LUNDY, BRANDON D	2-153

Index of Participants

LUSTIG, DEBORAH F	1-051	MALEK, AMY	0-165
LUTZ, CATHERINE	3-149, 4-046	MALEY, KATE	3-047
LUTZ, NANCY M	0-087	MALHI, RIPAN S	3-142
LUVAAS, BRENT	1-172	MALIK, ASIYA M	1-010
LYNCH, CAITRIN	1-060	MALKKI, LIISA H	0-069, 1-163
LYNCH, DARRELL	0-015	MALLOY, MAUREEN	3-027
LYNCH, SHAUN M	2-036	MALONE, MOLLY S	3-023
LYON, PATRICIA J	3-037	MALUK, HOLLY P	0-050
LYON, SARAH M	0-065	MAMUT, TATYANA	0-009
LYON, STEPHEN M	1-056	MANAGAN, J KATHE	3-041
LYON-CALLO, VINCENT	1-141, 2-071	MANALANSAN, MARTIN F	3-039, 3-119
LYONS, ANDREW P	1-039, 1-130	MANDERSON, LENORE H	3-059, 3-139
LYONS, BAYARD E	4-042	MANGUAL, ARIANA	4-010
LYONS, HARRIET D	0-070, 1-130	MANIGAULT, ALEXANDRE	2-036
LYSLOFF, RENE	2-038	MANNING, PAUL	1-114, 0-009
M			
MAACK, PAMELA A	1-111	MANOUKIAN, SETRAG	0-169
MACDOUGALL, SUSAN	0-060	MANZZ, BEATRIZ	2-149
MACFARLAN, SHANE J	2-120	MARAZI, FARAI	4-028
MACHLEDT, DAVID E	3-066	MARCHESI, MILENA	0-164
MACIP, RICARDO F	1-138	MARCHI, REGINA M.	0-024
MACK, JENNIFER S	0-113	MARCUS, GEORGE E	1-033, 3-143
MACKINNON, KATHERINE C.	3-076	MARCUZAK, AGNIESZKA	4-076
MACLEISH, KENNETH T	1-003	MARES, TERESA M	0-112
MADDOX, CAMEE N.	2-066	MARION, JONATHAN S.	2-053A, 3-017
MADDOX, MARC C	3-012	MARKER, MICHAEL	0-162
MADISON, NORA	0-160	MARKOWITZ, FRAN	1-125
MAES, KENNETH C	4-039A	MARKOWITZ, LISA B	3-057
MAFRA, CLARA	0-044	MARKS, JONATHAN M	3-076, 3-142
MAGALHAES, MARTHA S	3-110	MARLOVITS, JOHN	4-018
MAGANA, ROCIO	1-031A	MARQUARDT, KAIROS	3-110
MAGTANONG, RUTH	3-066	MARROW, JOCELYN	4-087
MAHAJAN, MANJARI	4-028	MARSHALL, ANINDO	3-128
MAHDABI, PARDIS	3-172	MARSHALL, MICHAEL S	2-035
MAHLER, SARAH J	0-100, 4-084	MARSHALL, PATRICIA A	2-115
MAHMOOD, CYNTHIA K	3-030	MARTEN, MEREDITH	4-081
MAHMOOD, SABA	3-061	MARTI, F ALETHEA	2-165
MAHNKEN, THOMAS	4-022	MARTIN, DEBRA L	1-057
MAHONEY, DILLON J	4-013	MARTIN, EMILY	2-116, 3-046
MAIDA, CARL A	1-165	MARTIN, LINDSEY A	2-127
MAIN, MEREDITH	2-066	MARTIN, MELANIE A	2-005
MAINS, DANIEL C	1-049A	MARTIN, RICHARD J	3-039
MAIR, JONATHAN	4-050	MARTIN, SONYA L	0-066
MAJID, ASIFA	2-044	MARTIN, SYLVIA J.	0-033
MAJUMDER, SARASU	4-040	MARTINEAU, KATHERINE B	2-129
MAKAREMI, CHOWRA	4-079	MARTINEZ, DANNY C.	3-050
MAKLEY, CHARLENE E.	1-051, 3-028	MARTINEZ, DESIREE R	3-040, 3-150
MALABY, THOMAS M	0-145	MARTINEZ, RAMON A	2-136, 3-050
MALDONADO, JULIE K	4-039A	MARTINEZ, SAMUEL	4-066
MALDONADO, KORINTA	0-126	MARTINEZ RUIZ, CARLOS	4-080
		MARTIN-JONES, MARILYN	2-033
		MARZULLO, MICHELLE A	0-160, 3-124

Index of Participants

MASCHIO, THOMAS J	1-118	MCCOMBIE, SUSAN C	3-066
MASCIA-LEES, FRANCES E	3-135	MCCULLOUGH, LEILA	0-073, 1-030, 1-074, 3-151
MASCO, JOSEPH	2-164, 3-080	MCCULLOUGH, MEGAN B	3-143
MASKOVSKY, JEFF	2-004A, 2-053	MCCUNE, MEGHAN Y	2-129
MASON, CATHARINE A	0-102	MCCURDY, DAVID W	2-137
MASON, KATHERINE A	2-054	MCDAVID, CAROL	0-099
MASON CARRIS, LAUREN	1-135	MCDONALD, EMILY A.	3-123
MASQUELIER, ADELINE	2-114	MCDONALD, MARYON	4-050
MASSAD, JOHN P. N.	3-167	MCDONIC, SUSAN M	1-168
MATEESCU, OANA	1-009	MCDONOGH, GARY W	1-036
MATHEW, SARAH	2-011	MCDOUGALL, DEBRA L	1-115
MATHEWS, ANDREW S	3-077A	MCDOWELL, GARRETT A	4-033
MATHEWS, GORDON C	1-047A	MCGAFFEY, ETHAN N	4-001
MATHEWS-SALAZAR, PATRICIA D	1-177	MCGHEE, ROBERT	3-150
MATHEY, RAPHAELLE M.E	0-098	MCGINNIS, THERESA A	4-086
MATOS, PATRICIA F	4-059	MCGRANAHAN, CAROLE	0-059, 3-028
MATSUMURA, JANICE	3-148	MCGRATH, JANET W	4-028
MATTER, SCOTT	4-071	MCGUIRE, CONNIE P	4-017
MATTHEWS, CHRISTOPHER	3-002	MCGUIRE, RANDY	3-040
MATTHEWS, LUKE J	3-166	MCHARRY, KATHRYN E	3-115
MATTHYSSEN, MIEKE MS	3-148	MCINTOSH, LAURIE N.	4-065
MATTISON, SIOBHAN M	3-044	MCKAY, RAMAH	0-098A
MATZA, ALEXIS R	3-039	MCKENNA, BRIAN M	3-011
MATZA, TOMAS A	0-038	MCKETHER, WILLIE L.	4-076
MATZNER, DEBORAH C	0-031	MCKINNON, SUSAN	1-010
MAUNAGURU, SIDHARTHAN	0-094	MCLACHLAN, AMY L	0-132
MAUPIN, JONATHAN N	1-176	MCLANE, DEBRA I.	0-127
MAURER, BILL M	0-043, 2-068	MCLAUGHLIN, JANET E	1-049
MAUXION, AURELIEN	2-057	MCLEAN, ATHENA	1-061
MAWYER, ALEXANDER D	0-132	MCLEAN, STUART J	3-136
MAXWELL, JUDITH M	3-116	MCLEOD, DARRYL L	1-123
MAXWELL, KEELY B	0-117	M'CLOSKEY, KATHY A.	4-039
MAXWELL, KRISTA	0-015	MCLOYD, CHIKE J	1-173
MAY, MAUREEN A	1-157	MCMAHAN, BEN	1-128
MAYNARD, ASHLEY E	4-056	MCMANUS, SHEA C	0-087
MAZZARELLA, WILLIAM T	0-090, 3-077A	MCMURRAY, DAVID	3-006
MAZZARINO, ANDREA C	1-053	MCNAMARA, LAURA A	2-173
MBALI, MANDISA	1-155	MCNEIL, BRYAN T	1-063
MCALISTER, ELIZABETH	4-066	MCNEIL, CAMERON L	2-006
MCALLISTER, CARLOTA	4-042	MCWILLIAMS, JAMES E	2-144
MCANANY, PATRICIA A	4-039	MEADOWS, BRYAN H	1-174
MCCABE, REBEKAH	4-018	MEDEIROS, CARMEN	2-143
MCCAFFREY, KATHERINE	3-077, 3-140	MEDEIROS, MELANIE A	2-054
MCCARTHY, ELISE	4-003	MEDINA, LAURIE K	3-008, 3-126
MCCARTHY, RORY G	2-159	MEDINA GONZALEZ DAVILA, JOSE E	0-150
MCCARTY, SUE ANN	0-076, 4-008	MEEHAN, COURTNEY L	3-117
MCCARTY, TERESA L	4-007, 2-033	MEEK, BARBARA A	0-114, 3-125
MCCHESNEY, LEA S	1-016	MEEK, DAVID D	3-011
MCCLAURIN, IRMA	1-139, 2-151	MEHIS, ADAM S	3-114
MCCLELLAND, JOHN A	0-076	MEHRA, DIYA	3-165
MCCOID, CATHERINE HODGE	1-117		

Index of Participants

MEHTA, LYLA	3-043	MIRESHGHI, ELHAM E	3-004
MEIEROTTO, LISA M	0-063	MISHRA, VISHNUPAD	1-166
MEIN, ERIKA	3-067	MISHTAL, JOANNA Z	1-158
MEINTEL, DEIRDRE A	0-100	MITCHELL, DON	1-126, 1-170
MEIU, GEORGE PAUL	3-049A	MITCHELL, GREGORY C	3-039
MELLY, CAROLINE M	2-021	MITCHELL, JEAN	2-018
MELTON, ANNA	3-047	MITCHELL, LISA	0-123
MENAIR, SUZANNE	2-142	MITCHELL, SEAN T	1-163
MENCHER, JOAN P	1-120	MITCHELL, WILLIAM P	2-055, 3-140
MENDOZA, RUBEN G	4-048	MITHLO, NANCY M	3-147
MENDOZA-DENTON, NORMA	0-037, 2-124	MITSCH, MARY E	3-073
MENEGOLA, LEONARDO	3-145	MIYAMOTO, TOMOKA	2-036
MENELEY, ANNE T	1-034, 2-031	MIYAZAKI, HIROKAZU	2-122, 2-178
MENESES, ELOISE H	4-001	MOATES, ADAM SHILOH	1-141
MENON, USHA	1-159, 3-045	MOBERG, MARK A	0-143
MENTORE, GEORGE F	1-066, 3-022	MOCK, JOHN	1-162
MENZIES, CHARLES R	1-165, 3-035	MODENOS, LISA	0-008
MERRY, SALLY ENGLE	2-041, 3-169	MODY, CYRUS C	2-015
MERVIS, BRETT A	0-071	MOERAN, BRIAN	2-163
MESSING, JACQUELINE	2-039	MOGES, REZENET	0-083
MESSINGER, SETH D	3-123	MOHARANA, KHIROD CHANDRA	4-081
METCALF, CRYSTA J	3-031A	MOHSINI, MIRA J	0-069
METCALFE, ALAN	2-004	MOIKO, STEPHEN S	4-071
METCALFE, JONATHAN S	4-028	MOISE, ROBERT	1-118
METZL, JONATHAN M	3-021	MOLE, NOELLE J	0-101, 3-131
METZO, KATHERINE R	1-141	MOLINA, DEVIN T	2-053
MEY, INGER	4-063	MOLL, YASMIN	4-055
MEYER, MANULANI ALULI	3-150	MOLLA, AZIZUR R	4-026
MEYERS, RICHARD T	3-160	MONAGHAN, LEILA	0-021
MICHAEL, ALI	1-006	MONNIG, LAUREL A	0-025
MICHAEL, LEV D	3-074	MONROE, DOUGLAS A	0-062
MICHELS, JOHN F	0-148	MONROE, KRISTIN V	0-038
MIDDLETON, TOWNSEND	2-117	MONSON, JAMIE	1-047A
MIKHAYLOVA, MARINA	0-038	MONSUTTI, ALESSANDRO	0-098
MIKLAVCIC, ALESSANDRA	0-159	MONTEIRO, MARKO A	4-063
MILES, ANN	3-059	MONTEMAYOR, ISABEL	2-056
MILGRAM, B LYNNE	4-039	MONTES, BRIAN	4-012
MILICEVIC, ALEKSANDRA	2-129	MONTGOMERY, DAVID W	3-062
MILLER, CASEY J	0-062	MONTGOMERY-RINEHART, LAUREN J	2-129
MILLER, CHRISTINE Z	3-031A	MONTOYA, ALFRED J	3-049A
MILLER, FLAGG	0-120, 1-114	MONTOYA, MICHAEL	2-042
MILLER, JASON E	2-159	MONTOYA, MIGUEL A	0-080
MILLER, KATHERINE J	3-164	MOODIE, ELLEN	0-170
MILLER, LAURA	1-175, 3-041	MOODIE, MEGAN C	0-065
MILLER, LUCY M	1-156	MOON, CHRISTINA H	1-172
MILLS, ANTONIA C	3-022	MOONSAMMY, PATRICIA	3-075
MIN, SUNG KIL	3-148	MOORE, JOHN H	0-018
MINN, PIERRE H	0-098A	MOORE, ROBERT E	0-102, 2-040
MINOURA, YASUKO	4-090	MOORE, ROLAND S	1-160
MINTZ, SIDNEY	1-037, 2-144	MOORTHY, GAYATRI	0-015
MIR, SHABANA	4-086	MORA, MARIANA	0-126

Index of Participants

MORAIS, ROBERT J	2-163	NAJERA, JENNIFER R	0-126
MORAN, MARY H	2-147	NAKAMURA, KAREN	2-056
MOREHOUSE, T. HARLAN	4-052	NAKASSIS, CONSTANTINE V	3-165
MORGAN, MARSTON H	1-140	NAKHSHINA, MASHA	4-044
MORGEN, SANDRA L	2-146	NAPOLITANO, VALENTINA	3-077A
MORGENSEN, SCOTT	3-039	NAPORA, JOHN A	3-121
MORPHY, FRANCES E C	3-143	NAQVI, SYED N	0-169
MORPHY, HOWARD	2-148	NAROTZKY, SUSANA E	1-022A
MORRELL, ANDREA	0-158	NARVAEZ, GUILLERMO E	0-143
MORRIS, CHRISTOPHER K	1-021	NASHIF, SUHAD A	0-154
MORRISON, AMANDA M	2-042	NATADECHA-SPONSEL, PORANEE	3-168
MORRISON, JEROLYN E	3-141	NATRAJAN, BALMURLI	4-040
MORROW, CAROL	2-055	NAURUZBAYEVA, ZHANARA	0-069
MORTENSEN, LENA	2-152	NAUS, CLAIRE A	2-036
MORTIMER, KATHERINE S	1-018	NAVARO-YASHIN, YAEL	3-077A
MOSES, YOLANDA T	3-009A, 3-075	NAVE, CARMEN A	3-011A
MOSKOWITZ, MARC L	1-119	NEILL, DAWN B	3-044
MOSKOWITZ, NONA D	4-010	NELMS, TAYLOR C	4-017
MOUNTCASTLE, AMY L	4-080	NELSON, ALONDRA	3-142
MUEHLEBACH, ANDREA KARIN	2-130, 3-025	NELSON, ANDREW S	0-031
MUEHLMANN, SHAYLIH R	0-168	NELSON, DIANE M	1-134, 3-169
MUFWENE, SALIKOKO S	2-040	NELSON, LAURA C	4-042
MULLA, SAMEENA	0-171, 3-156	NENCEL, LORRAINE	0-085, 2-054
MÜLLER, BIRGIT	2-041	NEOFOTISTOS, VASILIKI	1-125
MULLER-SCHWARZE, NINA K	0-080	NESPER, LARRY E	3-127
MULLINGS, LEITH P	2-151	NEUBAUER, TAMARA	4-020
MULLOOLY, JAMES J	2-171	NEUMAN, LISA K	2-167
MUMM, JESSE S	0-113	NEUMAN, TAMARA	1-171
MUNIF, YASSER	0-014	NEVEDAL, ANDREA L	2-127
MUNOZ, JOSE M	2-057	NEVES, KATJA	1-138
MURPHY, DANIEL J	0-063	NEWBERRY, JAN	3-171
MURPHY, JACK	1-023	NEWCOMB, RACHEL	0-079, 3-144
MURPHY, JOSEPH M	4-043	NEWDICK, VIVIAN A	4-067
MURPHY, KEITH M	1-172	NEWELL, SASHA	1-140
MURRAY, D SETH	2-061	NEWENDORP, NICOLE D	2-045
MURRAY, DAVID AB	0-160	NEWMAN, ANDREW D	1-036
MURRAY, PHILIP J	2-035	NEWMAN, STANLEY M	1-002
MURRAY, SARAH C	4-044	NEWON, LISA A	0-007
MURRELL, MARY E	2-116, 3-061	NEWTON, ESTHER	3-119
MURRIETA, RUI SERGIO S	4-004	NGIN, CHORSWANG	2-172
MUSCHIO, GLEN	0-042	NGUEMA NDONG, ARLAND	0-017
MWARIA, CHERYL	1-049	NGWANE, ZOLANI P	1-155, 1-171
MYERS, FRED R	2-148, 1-031A	NICEWONGER, TODD E	1-172
N		NICHOLAS, GEORGE P	3-150
NADKARNI, MAYA	0-009, 0-057	NICHOLAS, SHEILAH E	2-033
NAGAR, RICHA	1-033	NICHOLAS, TEKLA	4-013
NAH, HYEJIN	3-170	NICHOLLS, HEIDI J	1-064
NAHIGIAN, JOLIE N	4-044	NICHTER, MARK	4-069
NAIDU, PRASH	4-083	NICHTER, MIMI	1-160, 4-069
NAIR, URMILA	1-140	NICOLAE, LAVINIA M	3-124, 4-073
		NIDA, WORKU	2-172

Index of Participants

NIELSEN, KASPER T	3-004	OKELY, JUDITH M	4-007
NIELSEN, MORTEN	2-064	OKUBO, YUKO	2-123
NIESTEN, EDDY T	3-062	OLDHAM, CAROLYN A	0-007
NIEZEN, RONALD	3-040	O'LEARY, ANNA O	3-006
NILEP, CHAD D	2-039	O'LEARY, HEATHER E	4-001
NILSSON, ERIK	1-022	OLIVER-SMITH, ANTHONY R	2-153
NOBLE, BRIAN E	1-033	OLSON, ELIZABETH A.	3-134A
NOGUERON, SILVIA C	1-012	OLSON, ERNIE G	0-100
NOH, GOWOON	0-056	OLSON, JULIA	4-041
NOLIN, DAVID A	3-044	OLSON, KATE	3-050
NONINI, DONALD M	1-137, 3-057	OLSON, KRISJON R	2-123
NORCINI, MARILYN	0-070	OLSON, VALERIE A	2-164
NORDSTROM, CAROLYN R	3-030	OMIDIAN, PATRICIA A	4-068
NOSCHESE, CHRISTINE	2-112	O'NEILL, BRUCE T	0-133
NOTAR, BETH E	2-030	O'NEILL, KEVIN L, 3-164	0-133
NOURSE, JENNIFER W	3-146	O'NEILL, SANDY	0-021
NOVAK, DAVID E	0-120	ONG, AIHWA	1-070, 3-122
NOWAK, MARGI	4-087	ONO, AKIKO	4-061
NOWAK, MATTHEW G	2-120	OOMEN, BARBARA	2-041
NOYES, DOROTHY	0-167	OPPENHEIM, ROBERT M	0-070
NOZAWA, SHUNSUKE	0-066	ORCHARD, TREENA R	2-170
NTARANGWI, MWENDA	0-010, 1-169	ORCUTT-GACHIRI, HEIDI A	2-039
NUCHO, JOANNE R	0-165	O'REILLY, JESSICA L	2-161
NUGENT, DAVID	2-069	ORLANDO, GIOVANNI	1-036
NUNEZ-JANES, MARIELA	1-055	ORLOVE, BEN	3-043
NUTTER, CHRISTINE	3-115	OROPEZA, MINERVA	0-007
NYBELL, LYNN M	2-053	ORTIZ, HORACIO M	2-004, 4-037
NYGREEN, KYSA	1-071	ORZECH, KATHRYN M	0-093
NYIRI, PAL	2-140	OSBAND, NOAM	3-042
O		OSBORNE, DANA M.	0-060
OAKS, LAURY	0-015	OSBURG, JOHN L	0-049
OBADIA, JULIENNE	0-171	O'SHEA, REBECCA E	2-036
OBASOGIE, OSAGIE K.	3-142	OSTERHOUDT, SARAH R	0-117
O'BRIAN, ROBIN	2-055	OSTERWEIL, MICHAL	1-046
O'BRIEN, ROBERT T	2-172, 3-047	OTHS, KATHRYN S	0-112
OCAMPO, FERNANDO	0-024	OVERING, JOANNA	1-066
OCCHI, DEBRA J	1-162	OXELSON, EVA M	0-071
OCCHIPINTI, LAURIE A	2-016	OZCAN, AYSE	0-129
OCHOA, MARCIA	3-069	OZGUL, CEREN	0-087
OCHOA, TODD RAMÓN	0-108, 3-136	OZKAN, ESRA	4-029
O'CONNOR, BRENDAN H.	2-039	OZSOY, HISYAR	3-060
O'CONNOR, KAORI	2-144	P	
O'DANIEL, ALYSON J	4-026	PACE, CYNTHIA A	1-156
O'DOUGHERTY, MAUREEN E	3-146	PACE, RICHARD B	1-156
OFFEN, JULIA L	2-013, 3-017	PACHECO, MARIANA	3-050
OGDEN, LAURA A	2-153	PACK, SAM	3-042
OGILVIE, KRISTEN A	1-160	PADWE, JONATHAN E	4-082
OKA, RAHUL	3-141, 3-174	PAERREGAARD, KARSTEN	2-141
OKADA, GENEVIEVE	0-146, 1-055	PAGE, JOHN B	1-002
O'KEEFE, CHRISTINE R	3-050	PAGE-CHAN, SARAH E	2-066

Index of Participants

PAGLIAI, VALENTINA	0-037	PEERY, CHAR	1-167
PAIDIPATY, POORNIMA	1-177	PELETZ, MICHAEL G	2-069
PAJO, JUDITH	4-003	PELLOW, DEBORAH	3-049
PAL, JOYOJEET	4-047	PELTO, DEBRA J	3-019
PALERM, JUAN-VICENTE	3-010	PELUSO, NANCY LEE	1-129
PALINKAS, LAWRENCE A	2-013	PENICKOVA, DANIELA A	2-167
PALMER, ANDIE D	1-177	PENNY, H. GLENN	1-171
PALMER, BRIAN	0-018	PERDIGON, SYLVAIN J	0-094
PALMIE', STEPHAN	2-034	PEREGRINE, PETER N	3-134
PALSSON, GISLI	0-039, 3-142	PEREIRA, STACEY A	0-154
PANDOLFI, MARIELLA R	2-022	PEREZ, GINA M	0-081, 4-064
PANDYA, MIHIR A	0-066	PEREZ, MARIA ALEJANDRA	0-063
PANKONIEN, DAWN T	2-170	PEREZ, RAMONA L	0-144
PANOURGIA, NENI E	3-140	PEREZ, RAMONA LEE	3-146
PANTER-BRICK, CATHERINE	2-022	PEREZ, VENTURA R	1-057
PAOLISSO, MICHAEL	3-134A	PEREZ-LIZAUER, MARISOL	0-150
PAPAVASILIOU, FAIDRA	0-065	PERKINS, MORGAN	2-148
PAPPAS, GREGORY	1-155	PERKINSON, MARGARET A	1-061
PARDO, REBECCA	1-168	PERKOWSKI, LILIANA A. D.	0-102
PAREDES, J ANTHONY	1-002, 2-159	PERLEY, BERNARD C	2-174, 3-150
PARIKH, SHANTI A	1-139	PERRINO, SABINA M	0-037
PARIS, JENELL L	4-024	PERRY, SARA E	2-009
PARK, JOSEPH S	3-158	PERUSSE, MONA E	4-085
PARK, KYEYOUNG R	1-055	PERUTZ, SIDNEY	4-042
PARK, MELISSA M	2-138, 3-145	PETCHAUER, EMERY M	1-174
PARK, REBEKAH S	1-055	PETEET, JULIE	2-031
PARKS, SHOSHAUNNA P	3-008	PETERS, REBECCA	2-057
PARLA, AYSE	0-166, 2-175	PETERSON, BRANDT G	0-170, 3-080
PARSON, NIA C	2-032	PETERSON, CAROLINE D	3-155
PARSONS, MICHELLE A	0-021	PETERSON, LEIGHTON C.	3-125
PARTRIDGE, DAMANI J	4-016	PETERSON, MARINA	0-120
PASHIGIAN, MELISSA J	0-049	PETERSON, MARK ALLEN	3-041
PATEL, SHANKARI U	3-138	PETERSON, NICOLAS	3-143
PATICO, JENNIFER J	0-049, 0-166	PETERSON, NICOLE D	2-013
PATIL, CRYSTAL L	4-004	PETRIC, BORIS	0-098
PATTERSON, MONICA E	1-009	PETRYNA, ADRIANA M	4-045
PATTON, JOHN Q	2-011	PEUTZ, NATHALIE M	3-121
PAUGH, AMY L	1-034	PFEIFFER, JAMES T	2-128
PAULSON, SUSAN A	0-084	PFEIL, GRETCHEN E	0-066
PAXSON, HEATHER A	0-039	PHELPS, ELIZABETH E	1-018
PAYNTER, ROBERT	3-002	PHILIPS, LISA	3-125
PAZ, ALEJANDRO	0-037	PHILIPS, SUSAN U	0-102, 0-114
PEACOCK, BEN	3-039	PHILLIPS, LYNNE P	4-009
PEACOCK, ELIZABETH A	1-053	PHILLIPS, ROBERT F	0-027
PEACOCK, JAMES L.	1-002	PHILLIPS, RUTH B	2-148
PEARSON, THOMAS W	2-121	PHILLIPS, SARAH D	1-053, 4-042
PECHO, KERRY A	2-036	PICKERING, KATHLEEN A	2-146
PEDERSEN, DAVID	0-043, 2-004	PICOTTE, HEATHER	1-137
PEDERSEN, MORTEN AXEL	4-050	PIDO, ERIC	0-133
PEEBLES, GUSTAV	2-068	PIED, CLAUDINE M	4-029
PEELE-EADY, PH.D., TRYPHENIA B	1-047	PIER, DAVID	1-049A

Index of Participants

- PIETIKAINEN, SARI 2-040
PIETRZYK, SUSAN 1-112
PIGLIASCO, GUIDO C 1-050
PIKE, IVY L 0-108
PINE, ADRIENNE 3-072
PINE, JASON 2-053A
PINE, JUDITH M. S. 0-083, 3-041
PINNOCK, CHRISTINE A 1-121
PINTO, SARAH K 3-144, 4-087
PINTO DA SILVA, PATRICIA 4-041
PIOT, CHARLES 1-169
PIPERATA, BARBARA A 2-014
PI-SUNYER, ORIOL 0-164
PITTLER, KEVIN D. 0-023
PLASCENCIA, LUIS F.B. 4-064
PLEASANTS, HEATHER M 1-012
PLEMMONS, DENA K 2-139, 4-022
PLOURDE, LORRAINE D 3-070
POBINER, SCOTT G. 2-163
POEPEL, EMILY E 2-037
POGGIALI, LISA 1-031A
POLAT, BICAN 0-159
POLLOCK, MICA 1-047, 4-005
POMPA, LORI 3-161
POOL, CHRISTOPHER A 3-141
POOLE, AMANDA B 1-116
POOLE, DEBORAH A 0-123, 2-031
POOLE, GREGORY S 1-162
POPE FISCHER, LISA 0-055
POPSON, COLLEEN P 3-071
PORTER, AMY L 1-118
PORTER, BENJAMIN W 2-152
PORTER, LISA L 0-119
PORTERFIELD, LAURA K 4-030
PORTILLO, JAMIE K 3-049
PORTNOY, DINA H 1-173
POSECZNICK, ALEXANDER 0-096
POSOTTO, SILVIA 1-133, 3-162
POSTERO, NANCY G 2-143
POTUOGLU-COOK, OYKU 4-042
POVINELLI, ELIZABETH A 2-130
POWELL, DANA E 1-046, 3-132
POWELL, KIMBERLY A 3-017
POWERS, THEODORE 1-155
POZORSKI, SHELIA 4-008
PRANDINI, KELLEN 1-005
PREBIN, ELISE M 1-131
PRENTICE, RACHEL E 4-065
PREUCEL, ROBERT W 3-040, 3-150
PRICE, CHARLES 3-057
PRICE, DAVID H 3-149, 4-022
PRICE, JASON J 3-042
PRINS, HARALD E 1-037, 3-037
PROCTOR, LAVANYA MURALI 4-047
PROCUPEZ, VALERIA 2-126
PRUETZ, JILL D 3-038
PUGH, TIMOTHY W 2-006
PUNTENNEY, PAMELA J 3-167
PYBURN, K ANNE 0-039, 2-152
PYPE, KATRIEN 1-058
- ## Q
- QUEEN, ROBIN 2-142
QUEST, M NELL 3-135
QUICK, SARAH L 1-141
QUIJADA, DAVID A 2-067
QUIJADA, PATRICIA D 2-067
QUILL, MISHA 1-032
QUINN, E MOORE 0-149
- ## R
- RABGEY, TASHI Y 3-028
RABY, DOMINIQUE 1-066
RACZEK, TERESA P 4-044
RADEVA, MARIYA 0-101
RADIN, JOANNA M 3-142
RAE, SHAINA 2-037
RAE-ESPINOZA, HEATHER 0-146
RAFFLES, HUGH 2-122, 3-079
RAGSDALE, KATHLEEN 0-104
RAIKHEL, EUGENE A 1-048
RALPH, LAURENCE 2-149
RALPH, MICHAEL 1-049A, 4-031
RAMANATHAN, VAIDEHI 2-033
RAMENZONI, VICTORIA C 3-145
RAMEY, KATHRYN A 2-176
RAMIREZ, ANA C 0-144
RAMIREZ, MARIA C 2-053A
RAMIREZ-GOICOECHEA, EUGENIA 0-082
ANA Y RAMOS-ZAYAS 4-004A
RANA, JUNAID A 0-013
RANDOLPH, SHANNON G 0-147
RAPP, RAYNA 1-142, 2-147
RAPPAPORT, JOANNE 3-009A
RASMUSSEN, SUSAN J 4-014
RASULY-PALECZK, GABRIELE 3-154
RATCLIFFE, JEFFREY S 4-088A
RATIA, EMMA K. 0-085
RATNAM, MAYA 4-052
RAU, PILAR K 0-098A
RAULD, ANTHONY 1-005
RAVIELE, MARIA E 4-008

Index of Participants

RAY, SOHINI	0-022	RIOS, NANCY	3-010
RAYBECK, DOUGLAS	4-020	RISKEDAH, DIANE	3-041
RAYNER, JEREMY C	2-121	RISTOVSKA, SANDRA	1-074
RAZON, NA'AMAH	4-023	RISTVET, LAUREN M	0-076
RAZSA, MAPLE J	2-053A	RITCHIE, JASON T	3-162
READ, MARY REBECCA	4-068	RITENBAUGH, CHERYL K	4-069
REAVELY, ERIK P	4-021	RIVAS, CECILIA M	0-040
REBHUN, LINDA ANNE	3-019	ROARK, KENDALL L	1-032
RECONDO, DAVID	0-098	ROBBEN, ANTONIUS C	4-038
REDDING, TERRY M	1-068	ROBBINS, JOEL	3-078, 4-084
REDDY, SITA	0-039	ROBBINS, RICHARD H	2-137
REDEKER-HEPNER, TRICIA M	0-059	ROBERMAN, SVETA	4-058
REDMAN, JAMES CA	0-053	ROBERT, CHRISTOPHE	0-123
REDVERS-LEE, PETER	3-174	ROBERTS, ELIZABETH F. S.	3-072
REED JR., ADOLPH	1-022A	ROBERTS, GLENDA S	2-045
REED-DANAHAY, DEBORAH	3-014	ROBERTS, NATHANIEL P	0-169
REESER, DOUGLAS C	0-079	ROBERTSON, JENNIFER	4-053
REEVES-ELLINGTON, RICHARD H	4-019	ROBINSON, GREG	3-168
REGIS, HELEN A.	0-028, 3-075	ROBLES, JANNEL	4-074
REID, GRAEME C	2-017	ROBOTHAM, DONALD K	1-170, 3-140
REINEKE, ROBIN C	0-055	ROCHE, SOPHIE	3-154
REISER, CHRISTINE N	0-162	ROCKEFELLER, STUART A	0-123
REMIKER, MARK W	2-120	ROD, MORTEN HULVEJ	4-068
REMLINGER, KATHRYN A	3-170	RODGERS, DENNIS	0-133
RENNA, CATHY	3-124	RODGERS, JO RAINIE	1-111
RENO, JOSH O	2-004	RODKEY, EVIN R.	0-148
REVERE, NATHANIEL B	2-036	RODMAN, DEBRA H	1-019, 3-010
REY, TERRY E	4-043	RODRIGUEZ, JASON A	0-008
REYES, ANGELA	1-135, 2-133	RODRIGUEZ, JUAN LUIS	4-057
REYES, TEOFILO L	1-019	RODRIGUEZ, LOUIE F.	0-017
REYNA, STEPHEN P	3-140	RODRIGUEZ, SYLVIA B	3-043
REYNOLDS, JENNIFER F	0-114, 4-027	RODRIGUEZ, TIMOTEO R	4-065
REZAC, AMY J	2-166	RODRIGUEZ MEJIA, FREDY R	2-056
RHINE, KATHRYN A.	3-123	RODRIGUEZ-GOMEZ, GUADALUPE M	1-120
RHOADES, GARY	1-132	ROE, ANGELA E	1-121
RHOADES, JOHN D	2-055	ROGERS, JULIETTE R	0-156
RHODES, LAUREN M	1-053	ROGERS, MICHELLE L	0-118A
RIAZ, SANAA	4-030	ROITMAN, JANET	4-031
RIBEIRO, NUNO F	4-019	ROJAS, JOSE A	1-047A
RICE, PATRICIA C	2-137	ROLAND, L. KAIFA	2-034
RICH, MICHELLE E.	2-059	ROLLWAGEN, JACK R	3-042
RICHARDSON, PETE	0-006	ROMAIN, TIFFANY M	2-126
RICHLAND, JUSTIN B	1-140	ROMBERG, RAQUEL	4-043
RICHMAN, KAREN E	4-066	ROMEYN, ESTHER F.	4-016
RIEDEL, BARNABY B.	3-045	RONKIN, MAGGIE	0-007
RIEHM, ALEXANDER L	2-035	ROOSTH, SOPHIA	3-004
RIEMER, FRANCES J	1-020, 3-133	ROOT, ROBIN	2-128, 3-065
RIES, NANCY V	2-053A	ROSA, JONATHAN D	0-121
RIGGAN, JENNIFER	1-116	ROSAS, GILBERTO A	0-126, 1-116
RILEY, KATHLEEN C	1-034	ROSE, JOSHUA D	2-008
RIOS, ANNE M	1-013	ROSEN, DAVID M	3-171

Index of Participants

ROSENBAUM, SUSANNA	3-144	SADRE-ORAFI, STEPHANIE N	3-049A
ROSENBERG, HARRIET G	1-049	SAFA, HELEN I	3-140
ROSENBERG WEINREB, AMELIA	2-034	SALAMANDRA, CHRISTA	2-031
ROSENBERGER, NANCY R	1-161	SALAMONE, FRANK A	0-070, 1-039
ROSENBLATT, DANIEL	0-132	SALAZAR, NOEL B	0-040
ROSENTHAL, ANAT	0-054	SALEH, ZAINAB M	1-023
ROSENTHAL, JUDY V	3-136	SALIH, RUBA	2-058
ROSS, ANAMARIA V. IOSIF	0-093	SALKELD, ELLEN J	3-155
ROSS, ERIC B	2-008, 3-037	SALO, ELAINE E.R	4-009
ROSS, MARC H	3-134	SALZBRUNN, MONIKA	2-058, 4-016
ROSS, NORBERT O	3-134A	SAM, MARLOWE G	3-043
ROSSEN, JACK	3-150	SAMPAT, PREETI	4-040
ROTENBERG, ROBERT	1-036	SAMSKY, ARI M	3-049A
ROTH, JOSHUA H	2-030	SAMUELS, DAVID W	3-046
ROTH, MATTHEW G	2-036	SANCHEZ, RAFAEL	0-038, 0-090
ROTHENBERG, DANIEL M	2-065	SANDAY, PEGGY R	1-051
ROTHENBERG, JANELL	2-145	SANDBERG, SHANA FRUEHAN	3-019
ROTH-GORDON, JENNIFER	0-040	SANDLER, JEN	0-113
ROTMAN, DEBORAH	2-035, 2-036,	SANDLES, SHAMIA M	1-005
ROTTENBERG, SARAH	0-118A	SANFORD, VICTORIA D	2-031, 4-038
ROUSE, CAROLYN	0-142, 3-131	SANGARAMOORTHY, THURKA	1-055
ROUSHDY, NOHA	3-135	SANGREN, P. STEVEN	0-006
ROUSSO-SCHINDLER, STEVEN	0-163	SANKAR, PAMELA L	1-061
ROUTON, KENNETH	4-043	SANKOWSKI, EDWARD	1-124
ROUX, SÉBASTIEN	0-018	SANTIAGO-IRIZARRY, VILMA	1-066, 3-139
ROYCE, ANYA P	3-017	SANTILLAN, DIANA	4-009
RUBBERS, BENJAMIN B	4-037	SANTOS-GRANERO, FERNANDO	3-130A
RUBENSTEIN, STEVEN L	3-037	SARIS, A JAMIE	2-161, 3-021
RUBIN, BETH C	4-086	SATO, SHINJI	2-123
RUBIN, SARAH E	3-146	SATRA, RUPAL	4-039A
RUBINSTEIN, ROBERT A	0-015, 2-139	SATSUKA, SHIHO	2-178
RUBY, JAY	2-053A, 2-176	SATTERFIELD, THERESA A	2-015
RUDIACK-GOULD, PETER	3-134A	SAUDERS, ROBERT R	4-023
RUDNYCKYJ, DAROMIR	3-164	SAWALHA, ASEEL	0-028
RUDZIK, ALANNA EF	0-154	SAX, MARIEKA	0-132
RUIZ, ERNESTO	2-014	SAXTON, DVERA I	0-143
RUPP, STEPHANIE K	3-118	SCANLAN LYONS, COLLEEN M	1-138
RUSH, LAURIE W	4-022	SCARBOROUGH, ISABEL M	0-027
RUSSELL, A. SUE	0-023	SCARPACI, JOSEPH L	2-034
RUSSELL, DANA J	0-082	SCELZA, BROOKE A	3-044
RUSSELL, WENDY H	0-029	SCHAEFER, JOHN P	4-024
RUSSO, GABRIELLE A	0-082	SCHAFFT, GRETCHEN	3-168
RUTHERFORD, DANILYN	3-077A	SCHATTSCHEIDER, ELLEN	0-006
RYAN, JENNY	2-038	SCHECHTER, DEBORAH E	3-044
RYAN, MICHAEL J	4-078	SCHEID, KIRSTEN L	0-069
RYER, PAUL	2-034	SCHEIN, LOUISA	1-136
RYMES, BETSY	3-056	SHELL, LAWRENCE M	2-005
S		SCHELY-NEWMAN, ESTHER	4-015
SÁ, SAMUEL	1-156	SCHEPER-HUGHES, NANCY M	2-149, 3-030
SABRA, SAMAH	0-077	SCHERER, JOANNA C	3-147, 3-173
		SCHERRER, WINIFRED	1-152, 2-154

Index of Participants

SCHERZ, CHINA R	0-098A	SEN, NESLIHAN	0-018
SCHIEFFELIN, BAMBI B	3-046	SENDEJO, BRÉNDIA L	2-042
SCHIELKE, SAMULI	1-127, 2-150	SENDILEK, UMIT	0-047
SCHILLER, ANNE	3-140	SENFIT, GUNTER	2-044
SCHISSEL, PAUL	4-014	SENGHAS, RICHARD J	0-083
SCHLEGEL, JENNIFER	0-045	SENSENG-DABBOUS, EUGENE RICHARD	2-045
SCHMIDT, CHRISTOPHER W	4-048	SEREMETAKIS, C. NADIA	3-049A
SCHMIDT, KATHLEEN V.	1-020	SERIN, OZGE N	2-175
SCHMINK, MARIANNE	2-003	SERVIGNA, ANA	1-137
SCHNEIDER, ARND	2-176	SESHIA GALVIN, SHAILA	0-143
SCHNEIDER, JANE	1-037	SESSION, NONI D	4-082
SCHNEIDER, PETER T	2-053A	SETTLE, HEATHER	2-034
SCHNEIDER, TSIM D	1-007	SEVERSON, REBECCA A	3-167
SCHNELL, SCOTT R	0-086	SHABAZZ, KWAME ZULU	1-052
SCHOCH-SPANIA, MONICA L	2-116, 4-022	SHACKEL, PAUL A	0-099, 2-124
SCHRAG, DAVID M	3-031	SHAH, SVATI P	0-155, 4-040
SCHRAM, RYAN	3-164	SHAHROKHI, SHOLEH	3-049A
SCHRAUF, ROBERT W	3-058	SHAKHSARI, SIMA	3-162
SCHROEDER, WILLIAM F	3-039	SHAKIR, OMAR	4-055
SCHUETZE, CHRISTY K	0-098A	SHAKOW, MIRIAM N	3-157
SCHULL, NATASHA D	2-122	SHANKAR, SHALINI	3-143
SCHULLER, MARK A	2-016, 4-075	SHANKMAN, PAUL	0-070
SCHULTZ, KATHERINE	1-018, 1-173	SHAPIRO, ARI C	0-043
SCHULZ, DOROTHEA E	2-150	SHAPIRO, SAMUEL	2-039
SCHUMANN, WILLIAM R	0-101	SHARIFI, AMIR A	4-015
SCHWARTZ, DONA	3-042	SHARIFI, CHARLES P	0-025
SCHWARTZ, LISA H	1-006	SHARP, ETHAN P	3-010
SCHWARTZKOPF, STACEY A	0-024	SHARP, LESLEY A	2-115, 3-017
SCHWARTZMAN, HELEN B	3-171	SHATTUCK, DANIEL G	1-071A
SCHWEGLER, TARA A	4-002	SHAW, JENNIFER L	0-158
SCHWENKEL, CHRISTINA L	2-134	SHAW, ROSALIND H	0-075
SCLAFANI, JENNIFER M	1-135	SHAW, SUSAN J	1-021
SCOLLON, SUZANNE	0-102	SHAYAN, SHAKILA	2-044
SCOTT, MARY ALICE	1-176	SHEA, JEANNE L	3-019
SCOTT, MICHAEL W	1-115	SHEAR, BOONE W	4-021
SCOTT, MONIQUE R	1-166	SHECTMAN, STAS	4-059
SCOTT, SABRINA NICHELLE	2-131, 3-167	SHEEHAN, MEGAN A	0-060
SCROGGINS, MICHAEL J	2-171	SHEEHY, JAMES J	3-141
SCULL, CHARLEY	0-118A	SHELL-DUNCAN, BETTINA K	1-017A
SEAGLE, CHARLES H	2-050B	SHELLER, MIMI	0-040, 0-080
SEARCY, MICHAEL T	3-082	SHENK, MARY K	3-044
SEARLE, LLERENA G	3-165	SHEORAN, NAYANTARA	1-021
SEARLES, EDMUND Q	0-156	SHEPARD, GLENN H	2-006
SEELEY, SARAH V	0-047	SHEPHERD, KATY L	3-120
SEEMAN, DON F	0-044	SHEPLER, SUSAN	4-047
SEGAL, EDWIN S	4-060	SHERIDAN, MICHAEL	3-062
SEGNOE, KARL GS	0-092	SHERMAN, ANNA L	1-017
SEIZER, SUSAN	3-017	SHERMAN, JAMIE	3-135
SELBY, DON F	2-126	SHEVER, ELANA	2-130
SELLEN, DANIEL W	0-103	SHI, LIHONG	1-015
SEN, DEBARATI	3-131	SHIH, WEN-CHENG	2-168

Index of Participants

SHIMIZU, SATOSHI	4-053	SIVILICH, SARAH E	3-047
SHIMMIN, JESSICA	0-171	SKAFISH, PETER	3-136
SHIPLEY, JESSE WEAVER	0-120	SKAHAN, MARIANN	3-012
SHLOSSBERG, PAVEL	0-024	SKAPOULLI, ELENA	3-056
SHNEIDERMAN, SARA B	0-040, 4-082	SKIBO, JAMES M	3-141
SHOAPS, ROBIN A	0-149	SKOCZEN, KATHLEEN N	3-059
SHOCK, MYRTLE P	4-008	SKOG, LINDSAY	0-016
SHOHET, MERAV	3-146	SLANEY, FRANCES M	0-132
SHOKEID, MOSHE	0-077	SLAUGHTER, SHEILA	1-132
SHOREMAN, ELEANOR E	3-023	SLEMBROUCK, STEF	0-037
SHOSHAN, NITZAN	2-130	SLIWINSKI, ALICIA	0-098A
SHRESTHA, MILAN	2-014	SLUKA, JEFFREY A	4-038
SHUBELI, RAFI	1-033	SMALLS, KRYSTAL A	0-168
SHUMAN, AMY E	0-037	SMART, ALAN	0-040
SHUMAR, WESLEY R	0-096, 1-132,	SMART, PAMELA G	0-047
SHWEDER, RICHARD A	1-159, 3-045	SMEDLEY, AUDREY	2-151
SIBLEY, LYNN M	0-153	SMID, KAREN E	2-126
SICOLI, MARK	2-142	SMILEY-ROBINSON, KAREN E	4-088A
SIERRA, MARIA TERESA	4-067	SMIT-BOSCH, REGIEN	3-130
SIETSTRA, CARI	3-156	SMITH, ALANA B	1-116
SILBER, IRINA (LOTTI) C	0-170	SMITH, ALEXANDER T T	1-133
SILBERMAN, NEIL A	0-099	SMITH, ANDREA L	1-171
SILVA, KALENA P	1-110	SMITH, ANGELE P	0-164
SILVA, SONIA	0-091	SMITH, BENJAMIN	3-045
SILVER, LAUREN J	2-050B	SMITH, CHRISTEN A	0-013
SILVER, PATRICIA L	0-081	SMITH, CHRYSTAL A	1-117
SILVERBLATT, IRENE M	3-140	SMITH, CLAIRE E	3-040
SILVERMAN, CHLOE	2-138	SMITH, GEORGE S	0-099
SILVERMAN, SYDEL	1-037, 4-020	SMITH, JAMES H	1-031A
SILVERSTEIN, MICHAEL	1-039, 3-061	SMITH, JESSICA M	2-054
SILVERSTEIN, PAUL A	1-125, 2-150	SMITH, LAURA E	3-147
SILVIO, TERI J	0-167	SMITH, NATHANIEL M	3-070
SIME, JENNIFER N	3-136	SMITH, NEIL	1-170
SIMMONS, DAVID S	1-121	SMITH, NICOLE M	0-010
SIMMONS, KIMBERLY E	2-151, 3-139	SMITH, TIMOTHY J	2-141, 3-133
SIMON, ELAINE L	0-050	SMITH-CAVROS, EILEEN M	0-026
SIMON, GREGORY M	3-045	SMITH-MORRIS, CAROLYN M	2-032
SIMON, SCOTT E	0-086	SMITH-NONINI, SANDY	3-011
SIMS, COLETTE M	4-069	SMITH-OKA, VANIA	3-174
SINERVO, AVIVA	4-056	SMUCNY, DARLENE A	2-055
SINGER, ELYSE O	3-047	SNELLINGER, AMANDA T	2-126
SINGER, MERRILL C	2-071, 3-066	SNELL-ROOD, CLAIRE N	0-031
SINGER, VALERIE	0-158	SNORTON, RILEY	1-168, 3-069
SINGH, BHRIGUPATI	3-136	SOARES, BENJAMIN F	2-114
SINGH, HOLLY D	3-144	SOBO, ELISA J	1-061
SINGH, SIMPREET	4-079	SOETORO-NG, MAYA	1-129
SINGLETON, JUDITH L	2-114	SOKOLOVSKY, JAY	1-060
SIQUEIRA, ANDREA D	0-039	SOLANO, MARIA SCHELLE	1-050
SIROTA, KAREN GAINER	4-027	SOME, BATAMAKA	4-072
SIULC, NINA F	3-007	SONG, HOON	3-031, 3-136
SIVARAMAKRISHNAN, K	0-098, 1-164	SONG, JEE-EUN REGINA	0-056

Index of Participants

SONG, JESOOK	3-025, 3-148	STEWART, KENDA	0-077
SONG, PRISCILLA P	0-151	STEWART, MICHAEL S	1-125
SOOUDI, OLGA K	2-178	STEWART, MICHELLE L	2-020
SORGE, ANTONIO	0-029	STINSON, JAMES	0-026, 3-008
SORON, DENNIS	1-138	STOETZER, BETTINA Y	4-018
SOTTILE, NICHOLAS S	2-036	STOILKOVA, MARIA M	0-166, 4-016
SOUSA, AMY J	4-087	STOLER, ANN L	3-061
SOYSAL, LEVENT	0-101, 1-033	STOLLER, PAUL	3-017
SPEARS, ARTHUR K	2-151	STONE, GLENN D	0-117, 2-144
SPEED, SHANNON	4-067	STONE, NAOMI S	4-001
SPITULNIK, DEBRA	3-003	STONER, BRADLEY P	1-061
SPONSEL, LESLIE E	1-038	STOREY, ANGELA	0-077
SPOTTI, MASSIMILIANO ANDREA	2-040	STOUT, NOELLE M	2-017, 2-046
SPRAGUE, DAVID S	0-086	STOVER, MERRILY	1-038
SPRING, ANITA	1-120	STOWERS, SHARON L	4-004
SPYER, PATRICIA	0-038	STRAND, THEA R	3-041
SRINIVASAN, VIVEK	4-040	STRASSLER, KAREN	3-173
SSORIN-CHAIKOV, NIKOLAI	0-069	STRASSMANN, BEVERLY I	3-044
ST. JACQUES, ERMITTE	4-066	STRAUSS, SARAH	2-010
STAATS, SUSANNAH	0-118A	STREET, BRIAN V	4-007
STACK, CAROL B	2-147, 3-038	STRICKLAND, APRIL	3-143
STACUL, JARO	0-101	STRIFFLER, STEVE M	2-162
STAHLBERG, PER	3-122	STROEKEN, KOEN	4-038
STAIB, PATRICK W	3-135	STROHL, DAVID J	0-031
STAIGER, ANNEGRET D	0-104	STRONG, THOMAS	0-066, 3-144
STAMBACH, AMY	3-133	STRONZA, AMANDA L	2-003
STAMPE, JENNIFER	0-087	STROUD, CHRISTOPHER	2-040
STANFORD, JAMES N	4-010	STROUTHES, DANIEL P	4-032
STANKIEWICZ, DAMIEN E	2-043	STRUNIN, LEE	1-160
STANLEY, ERIC A	3-162	STRYKER, RACHAEL J	0-071
STANLEY, FLAVIA M	4-058	STUBBS, PAUL	4-002
STAR, LEIGH SUSAN	0-116	STUESSE, ANGELA C	1-019
STARRETT, GREGORY	1-127	STYLES, MEGAN A	0-117
STASCH, RUPERT	0-064	SUBINO SULLIVAN, CAROL	2-125
STASSINOS, ELIZABETH	0-070	SUBOH, SUBOH	3-128
STEFANOFF, LISA	3-143	SUBRAMANIAN, AJANTHA	1-164
STEIN, NINIAN R	1-007	SUCHMAN, LUCY	1-142, 3-046
STEIN, PHILIP L	1-111	SUGERMAN, MICHAEL O	3-141
STEIN, REBECCA L	2-031	SUGG, JENNIFER H.	1-120
STEIN, SERENA S	2-166	SULEIMAN, CAMELIA	2-039
STEINBERG, JOHN M	2-118	SULLIVAN, NOELLE C	2-145
STEINER, CHRISTOPHER B	0-069	SUMERA, MATTHEW M	4-038
STEPHEN, LYNN M	3-169, 4-067	SUMICH, JASON M	1-059
STEPP, RICK	3-134A	SUMII, KENSUKE	0-020
STERLING, MARVIN D	1-175	SUNAKAWA, CHIHO	4-063
STEVENS, CAROLYN S	3-070	SUNDAL, MARY B	1-001
STEVENS, MARIA TERESA	0-150	SUNDAR, NANDINI	0-098, 2-147A
STEVENS, MELISSA A	3-159	SUNDARAM, RAVI	0-116
STEVENSON, LISA E	3-065	SUNDER RAJAN, KAUSHIK	2-117
STEVENSON, THOMAS B	1-111	SUNDERLAND, PATRICIA L	2-009
STEWART, CHARLES	2-064	SUOMI, STEPHEN J	3-166

Index of Participants

SUSLAK, DANIEL F3-012
 SUSSER, IDA S1-155, 2-112
 SUTHERLAND, PETER J0-028
 SUTTON, CONSTANCE R3-140
 SUTTON, DAVID3-046, 4-070
 SUZUKI, AKIHITO3-148
 SUZUKI, PETER T3-168
 SUZUKI, TAKU2-123
 SWAGMAN, KIRSTIN4-047
 SWAIN, MARGARET B1-136
 SWAMY, RAJA H3-112
 SWANZY-PARKER, MARIAN0-111
 SWEDENBURG, TED R2-031
 SWEETAPPLE, CHRISTOPHER M3-163
 SWEIS, RANIA K0-133
 SWINEHART, KARL F0-168
 SWYERS, HOLLY2-060
 SYNNOTT, ANTHONY J3-049A
 SZAFRAN, DENICE J3-110
 SZUREK, SARAH M1-176

T

TABER, PATRICIA K4-009
 TABISHAT, MOHAMMED B. F.1-048
 TADDEI, RENZO0-163
 TAGGART, JAMES M1-066
 TAKAGI, DANA Y3-157
 TAKAHASHI, SATSUKI0-086
 TAKAMORI, AYAKO0-151
 TAKASH, PAULE CRUZ1-123
 TAKEYAMA, AKIKO2-178
 TALEBI, SHAHLA0-108
 TALKEN-SPAULDING, JENNIFER M3-049
 TALMOR, RUTI1-049A
 TAMARKIN, NOAH M3-157
 TAMBAR, KABIR2-175
 TAN, KOK KEE0-027
 TAN, XILIN0-019
 TANAKA, GREG0-096
 TANAKA, MAKI2-034
 TANAKA, YUKI4-057
 TANIKELLA, LEELA K4-014
 TASHIMA, NANTHANIEL3-139
 TATAR, BRADLEY1-161
 TATE, WINIFRED3-007
 TATRO, KELLEY J4-078
 TAVÁREZ, DAVID E0-041
 TAWASIL, AMINA U4-055
 TAYLOR, ALLISON B0-012
 TAYLOR, ERIN B0-080
 TAYLOR, JACK2-008

TAYLOR, JOY T0-158
 TAYLOR, MARY N0-101
 TAYLOR, MICHAEL1-064
 TAYLOR, REYDA L1-022
 TAYLOR, SARAH R0-026, 1-113
 TAYLOR, TONYA N2-128
 TEDLOCK, BARBARA3-013, 3-022
 TEHRANI, JAMIE3-166
 TEJEDA, ANA S3-027
 TELLO, RODOLFO4-034
 TEMAN, ELLY3-146
 TERRIO, SUSAN J4-036
 TERUYAMA, JUNKO4-053
 TETRAULT, TARA L3-141
 TETREAU, CHANTAL M2-043
 THAKUR, VIKRAMADITYA2-153
 THALEN, JAMES O3-122
 THAMPY, GAYATRI S2-153
 THEIDON, KIMBERLY S2-022, 2-070
 THEIS, RYAN P0-159
 THEMELIS, SPYROS4-047
 THERIAULT, NOAH W3-132
 THIRANAGAMA, SHARIKA0-075
 THOMAS, HELEN3-017
 THOMAS, JOLYON B.1-159
 THOMAS, KEDRON L0-133
 THOMAS, TODNE1-010
 THOMAS-HOUSTON, MARILYN M3-114
 THOMPSON, BARTON A4-052
 THOMPSON, CAROL C3-011
 THOMPSON, JENNIFER J4-069
 THOMPSON, MARIS0-007
 THOMSON, MARNIE J0-010
 THORNBURG, AARON C0-129
 THORNTON, THOMAS F4-041
 THROOP, JASON0-132
 THROOP, RACHEL N4-089
 TICE, AYSLENN E2-036
 TIDBALL, KEITH G4-034
 TILT, BRYAN3-126
 TILTON, JENNIFER R0-071, 3-161
 TIMMER, ANDRIA D4-047
 TIMURA, CATHERINE A2-165
 TOBIN, JOSEPH J0-088
 TOBLER, KYLIE J3-063A
 TOKOVININE, ALEXANDRE A2-006, 2-059
 TOLWINSKI, KASIA3-049A
 TOMAS, ANTONIO2-145
 TOMLINSON, MATT1-115
 TOMPKINS, DANNIELLE2-005
 TONNELAT, STEPHANE1-126

Index of Participants

- TONYOT, STANZIN 2-129
TOOR, SAADIA 1-022A
TORMEY, ANWEN M 4-016
TORRES, ARLENE 3-038
TORRES, GABRIEL A 3-135
TORRES, NICOLE I 0-111
TORRES, THERESA L 1-019
TORRES-MEJIA, PATRICIA 1-037
TORRES-VELEZ, VICTOR M 0-121
TOULSON, RUTH E 4-033
TOUMA, FATIMA 4-039A
TOVAR, PATRICIA 0-118
TOWNSEND, COLIN 4-044
TOWNSEND, NICHOLAS W 1-158
TOWNSEND, PATRICIA K 1-038
TRACY, MEGAN 0-039
TRAINER, SARAH S 2-119
TRAINOR, JOHN K 2-159, 3-139
TRESTER, ANNA MARIE 0-022
TRETJAK, KAJA 2-053
TRETTER, ELIOT M 1-036
TRIVEDI, JENNIFER M 3-112
TRIX, FRANCES 0-100
TRUBEK, AMY B 0-039, 4-070
TRUCHON, KAROLINE 1-166
TRUESDELL, NICOLE D 2-056
TRUNDLE, CATHERINE 1-133, 4-050
TRUSTY, TERESSA A 1-138
TUCK, EVE 0-162
TUCKER, BRAM T 2-014
TUDOR, MADELEINE S 1-165
TUFEKCI, ZEYNEP 2-038
TUFVESSON, SYLVIA 2-044
TUIITE, KEVIN J 1-034
TULADHAR-DOUGLAS, WILL 1-141
TULBERT, EVE L 3-042
TULBURE, NARCIS S 2-021
TUNG, TIFFANY A 1-057
TURE, KALFANI NYERERE 2-071
TURGEON, LAURIER 0-099
TURIN, MARK 2-131
TURKON, DAVID S 1-112
TURNER, EDITH L 3-022, 3-116
TURNER, TERENCE S 0-110
TYNER, SCOTT M 1-011
TZOU, CARRIE 2-019
- U**
UDVARDY, MONICA 4-044
ULIN, ROBERT C 1-039
ULLMAN, CHAR 2-039
- ULYSSE, GINA A 3-114, 3-128
UMBRES, RADU G 0-057
UNDERBERG, NATALIE M 1-166
UNGER, SUSANNE B 3-003
URBAN, GREG 0-098A
URCIUOLI, BONNIE 1-168
URETSKY, ELANAH M 0-104
URLA, JACQUELINE 0-164, 3-163
URSANI, ABDUL 2-035
- V**
VAILLY, JOËLLE 1-157
VALDES-PIZZINI, MANUEL 4-041
VALEGGIA, CLAUDIA R 2-005
VALENTINE, DAVID 2-164
VALENZUELA GARCÍA, HUGO 2-045
VALIÑO, RAZIEL D 0-085
VAN DER AA, JEF 2-055
VAN DOBBEN, DANIELLE J 0-060
VAN EDE, YOLANDA M 1-070
VAN GILDER, CYNTHIA L 1-139
VAN HOY, SARAH L 3-145
VAN OLST, LORIE A 0-138, 2-046, 2-179, 3-035
VAN VLIET, NETTA R 0-077
VAN WIJK, JOAN JMML 0-085
VANDENBROEK, ANGELA K 0-062
VANDERHURST, STACEY L 4-013
VANDERVEEN, JAMES M 3-066A
VANTHUYNE, KARINE 3-072
VANWINKLE, TONY N 2-177
VARENNE, HERVE H 4-055
VARGAS-CETINA, GABRIELA 0-144
VARLEY, EMMA E.A. 3-145
VASANTKUMAR, CHRIS 3-028
VASQUEZ, JOSE N 2-116, 4-064
VASQUEZ, PAULA 3-072
VASUDEVAN, LALITHA M 1-012, 3-067, 4-006
VATUK, SYLVIA J 3-144
VEDWAN, NEERAJ 4-003
VEGA, SUJEY 0-126
VELLEUX, CARRIE C 0-082
VEISSIERE, SAMUEL P 0-104, 3-006
VELASCO, GINA K 3-069
VELOSO, LETICIA M 4-042
VENKAT, BHARAT J 3-079
VENKATESAN, SOUMHYA 4-050
VERCHOT, BARBARA E 0-098A
VERINIS, JAMES P 2-061
VERMA, MICHELE M 3-133
VESPERI, MARIA D 2-004A
VETTA, THEODORA 2-016

Index of Participants

VIATORI, MAXIMILIAN	3-074	WANG, JUN	3-155
VICK, ANNA E	2-005	WANGCHUK, TSERING	0-016
VIDART, MARIA L	1-124	WANNER, CATHERINE	4-084
VIGH, HENRIK	2-064	WARDLOW, HOLLY	1-139
VIGOUROUX, CECILE B	2-040	WARHOL, LARISA H	1-018
VIKTORIN, MATTIAS	3-122	WARHOL, TAMARA J	1-174
VILADRICH, ANAHI	2-032	WARMS, RICHARD L	4-020
VILLANEA, FERNANDO A	0-082	WARNER, FAITH R	1-066
VILLEGAS, MALIA	1-110	WARNER, MICHAEL	3-061
VILLENAS, SOFIA A	0-030	WARNING, KIERSTEN	2-168
VILLERSLEV, RANE	3-136	WARREN, KAY B	2-147, 3-131
VINCENT, JOAN	1-037	WARREN, RIK	3-166
VINCENTNATHAN, LYNN	0-122	WARRINER, DORIS S	3-056
VINE, DAVID S	3-007, 3-149	WARSHEL, YAEL	4-023
VISSER, MARJORIE A	2-171	WASSON, CHRISTINA	3-031A
VISVESWARAN, KAMALA	3-169	WASTELL, SARI	3-127
VITALE, KATHLEEN M	1-074	WATANABE, YASUSHI	2-135
VITERI, MARIA AMELIA	0-119	WATERSTON, ALISSE	4-064
VIVALDI, ANA I	0-040	WATHELET, OLIVIER	4-070
VOKES, RICHARD	3-173	WATKINS, JOE E	3-040
VON SCHNITZLER, ANTINA	2-145	WATSON, MARCUS D	4-082
VOORHEES, HANNAH H	4-045	WATSON, MARILYN M	1-050
VORA, KALINDI	1-122	WATSON, MATTHEW C	0-171
VORA, NEHA	3-172	WAUGH, LISA	1-157
VOSS, BARBARA L	3-138	WAYLAND, KENT A	2-030
VOVINA, OLESSIA	0-033	WEAVER, LESLEY JO	1-117
W		WEBB, HILLARY S	2-008
WACQUANT, LOÏC	0-133, 2-149	WEBB, NICOLE M	3-120
WAGNER, CLAIRE M	0-146	WEBB, TORICA L	2-129
WAGNER, JENNIFER K	3-120	WEBEL, SCOTT M	1-134
WAGNER, JOHN R	3-043	WEBER, GERARD A	0-020
WAGNER, ROY	2-064	WEBSTER, ANTHONY K	3-125
WAHL, ALEXANDER R	3-158	WEDEL, JANINE R	4-002
WAHL, LISSIE	4-026	WEIBEL, DEANA L	0-023
WAKAYAMA, EDGAR J	3-168	WEIDMAN, AMANDA	1-114
WALBY, JOANNE	0-104	WEIK, TERRANCE M	3-002
WALDRAM, JAMES B	3-145	WEIL, JIM	3-141
WALDROP, ANNE K	3-111	WEINBERG, JESS P	2-039
WALI, ALAKA	1-165, 3-139	WEINBERG, MARINA	4-012
WALKER, JOHN H	3-027	WEISNER, THOMAS S	0-146
WALKER, MICHAEL M	1-112	WEISS, BRAD	0-039
WALLACE, PATRICIA TE ARAPO	1-064	WEISS, ERICA	1-003
WALLACE, RICHARD H	2-003	WEISS, HADAS	2-029
WALLACE COPLIN, JENNA	0-051	WEISS, LINDSAY M	1-031A
WALLEY, CHRISTINE J	1-164	WEISS, MARGOT	2-170, 3-039
WALLICK, ALEXIS L	1-050	WELCH DEVINE, MEREDITH L	2-061
WALSH, DANIEL R	1-013	WELLER, SUSAN C	3-058
WALSH, EILEEN R	1-136	WELLMAN, ROSE	3-022
WALTON, JEREMY F	1-140	WEN, SHU-FAN	4-088A
WANG, DANNING	1-131	WENDEL, JOHN P	1-021
		WENGROW, DAVID	1-143

Index of Participants

WENTZELL, EMILY A	2-054	WILLOW, ANNA J	0-052
WERBNER, RICHARD P	1-058, 1-183	WILLSEY, KRISTIANA M	4-001
WERCZBERGER, RACHEL	2-018	WILSON, ALICE B	3-057
WERTHEIM, SUZANNE	0-168	WILSON, ALICE R	3-154
WESCH, MICHAEL L	2-038, 3-022	WILSON, ANIKA	3-001
WEST, PAIGE	1-138, 3-126	WILSON, ARA	4-033
WESTON, KATH	1-010	WILSON, TAMAR DIANA	3-006
WHIPPLE, BRIGETTE M	3-040	WILSON, THOMAS M	0-129
WHITE, BENJAMIN E	2-043	WILSON, VICKI (BU) E.	4-088
WHITE, BIANCA	3-114	WIN, THET S	0-069
WHITE, BOB W	3-013	WINCHELL, MAREIKE	3-072
WHITE, GEOFFREY	2-134, 3-063	WINTERHALDER, MARGARET S.	4-072
WHITE, SYDNEY D	1-136	WINEGAR, JESSICA	0-069, 3-143
WHITEHEAD, JUDY A	1-124	WINKING, JEFFREY W	2-011
WHITEHEAD, NEIL L	2-038, 4-038	WINLAND, DAPHNE N.	0-055
WHITEHEAD, TONY	2-071, 3-167	WINN, ALISHA R	1-052
WHITEHOUSE, BRUCE	4-036	WINSLOW, Y JANE	2-013
WHITLEY, PETER M	1-039	WINTERHALDER, BRUCE P	2-132
WHITESIDE, ANNE	2-039	WIRTZ, KRISTINA S	3-17C
WHITINGTON, JEROME	3-122	WISE, AMANDA Y	4-013
WHITMARSH, IAN	4-045	WISNIEWSKI, KENT W.	2-038
WHITNEY, KRISTOFFER	2-029	WITTER, REBECCA C	2-153
WHITTEN, NORMAN E	3-037	WITTERSHEIM, ERIC L	3-151
WICK, LIVIA	4-023	WOBST, H MARTIN	0-164, 3-04C
WICKETT, ELIZABETH E	4-001	WOGAN, PETER M	2-137
WIDMANN ABRAHAM, DANIELLE	0-098A	WOLBERT, BARBARA	0-101, 4-059
WIEDMAN, DENNIS	1-117	WOLF, MARGERY J	1-139
WIERUCKA, ALEKSANDRA A	3-141	WOLF MEYER, MATTHEW J	0-132
WIES, JENNIFER R	1-139	WOLFE, AMY K	2-015
WILCE, JAMES M	3-170	WOLFE, PATRICK	1-033
WILCOX, EMILY E	3-049A	WOLFF, SHANA M	3-066A
WILCOX, MICHAEL V	3-040	WOLFGRAM, MATTHEW S	2-142
WILDE, HOLLAND	1-166	WONG, DAVID B	3-045
WILDER, GARY	4-031	WONG, PAK NUNG	4-032
WILEY, ANDREA S	4-004	WOOD, BRIAN M	3-044
WILHITE, HAROLD L	3-118	WOOD, JOHN C	1-063
WILK, RICHARD R	0-065, 1-011	WOOD, W WARNER	0-026
WILKINSON, ERIN	0-083	WOODFILL, BRENT KS	4-048
WILL, VANESSA K	4-089	WOODHOUSE-BEYER, KATHARINE	3-027
WILL, WILSON	0-149	WOOL, ZOE H	1-003
WILLEMS, ROOS A	4-072	WOOLARD, KATHRYN A	3-170
WILLEN, SARAH S	2-032, 3-017	WOOLHANDLER, JUSTIN H	2-035
WILLFORD, ANDREW C	0-006	WOOLLEY, SUSAN W.	0-16C
WILLGING, CATHLEEN E	2-147	WORLEY, BARBARA	3-154
WILLIAMS, DANIEL B	4-017	WORONOV, TERRY E	0-060, 0-170
WILLIAMS, ERICA L	0-104	WORTHAM, STANTON E	1-168, 3-056
WILLIAMS, FRANK L	0-164	WRIGHT, RITA P	2-006
WILLIAMS, IMANI D	3-114	WROBLEWSKI, MICHAEL	4-015
WILLIAMS, JAMES	0-012	WU, KA-MING	3-004
WILLIAMS, JENNIFER L	2-119	WU, KEPING	0-019
WILLIAMS CASTRO, FATIMAH	0-087	WU, XIAOLEI	3-146

Index of Participants

WU, YICHING	0-090	ZADNIK, LAURIE L	4-024
WULF, CHRISTOPH CHW	4-090	ZALOOM, CAITLIN M	0-163
WULFF, HELENA	2-163, 3-017	ZAMBRANO, MARTA	3-038
WUTICH, AMBER	2-153	ZANOTTI, LAURA C	0-063
WYLLIE, SARA SW	1-164	ZARETSKY, NATASHA	3-131
WYMER, DEEANNE	4-008	ZARGER, REBECCA K	2-153, 3-008
WYNN, LISA L	3-156	ZAVALA, MELISSA	1-141
WYROD, ROBERT	1-049A	ZAVELLA, PATRICIA	2-147
Y		ZEDALIS, MORGAN A	1-038
YALCIN-HECKMANN, LALE	1-032	ZEHNER, EDWIN R	4-024
YAMADA, TORU T	2-057	ZELLER, ANNE	0-082, 1-030
YAMAGUCHI, TOMOMI	4-053	ZENTELLA, ANA C	2-133
YANG, JIE	3-148	ZHAN, MEI	1-070, 4-017
YANG, MAYFAIR M	2-069	ZHAN, YANG	0-047
YANG, SHYH-WEI	4-081	ZHANG, JUN	1-131
YANO, CHRISTINE R	0-115, 1-175	ZHANG, QIAOYUN	1-022
YARROW, THOMAS G	4-050	ZHANG, XIA	0-019
YASUOKA, KEIKO M	0-020	ZHAO, JIANHUA	1-015
YATES-DOERR, EMILY	3-123	ZHENG, TIAN TIAN	1-011
YAZZIE-MINTZ, TARAJEAN	3-040	ZHOU, YONGMING	2-168
YEH, RIHAN	3-080	ZHU, JIANFENG	3-004
YEOH, SENG GUAN	1-183	ZIKER, JOHN P	2-120
YERENDE, EVA	3-024	ZILBERG, ELANA	4-064
YEZER, CAROLINE A	3-169	ZIMMERMAN, LARRY J	3-150
YOCUM, HEATHER M	2-056	ZINK, EREN	4-054
YOUNG, ALYSON G	4-004	ZIVKOVIC, MARKO	2-030
YOUNG, SARA L	4-086	ZLOLNISKI, CHRISTIAN	0-143, 3-006
YOUNG, SERA L	4-004	ZONTINE, ANGELINA I	3-163
YU, CHONG-AE	1-161	ZORN, ELAYNE L	0-144
YUM, SAMUEL M	4-077	ZRALY, MAGGIE	0-015
YURCHAK, ALEXEI	0-038, 2-122	ZUBAIR, CALA A	1-135
Z		ZUCKERMAN, MOLLY K	2-005
ZAAL, MAYIDA	1-013	ZUQUETE, JOSE PEDRO	4-080
ZABLOCKI, ABRAHAM	1-054	ZURBUCHEN, MARY S	1-129
		ZWISSLER, LAUREL	0-023

Index of Organizations - Special Events

A

- A&E BOARD MEETING0-137
- A&E MEMBERS BUSINESS MEETING2-181
- AAA 2008-2009 PROGRAM COMMITTEE ..2-109
- AAA AA EDITORIAL BOARD BREAKFAST ..2-025
- AAA BUSINESS MEETING1-182
- AAA DONOR RECEPTION2-217
- AAA EXECUTIVE BOARD ORIENTATION ..2-154A
- AAA EDITORS GROUP MEETING1-079
- AAA EXECUTIVE BOARD MEETING I0-003
- AAA EXECUTIVE BOARD MEETING II3-054
- AAA FINANCE COMMITTEE MEETING ..2-024
- AAA NOMINATIONS
COMMITTEE MEETING0-001
- AAA PRESIDENTIAL ADDRESS AND
AWARDS CEREMONY3-177
- AAA RESOURCE DEVELOPMENT COMMITTEE
MEETING1-076
- AAA STUDENT REPRESENTATIVE
ASSEMBLY3-033
- AAA ANTHROPOLOGICAL COMMUNICATION
COMMITTEE (ACC) MEETING0-072
- AAA ANTHROPOLOGY
EDITORS MEETING2-156
- AAA ANTHROPOLOGY NEWS CONTRIBUTING
EDITORS' BREAKFAST2-049
- AAA ASSOCIATION
OPERATIONS COMMITTEE0-068
- AAA CFPEP MEETING1-024
- AAA COMMISSION ON
RACE AND RACISM2-074
- AAA COMMISSION ON WORLD
ANTHROPOLOGIES MEETING1-026
- AAA COMMITTEE FOR
HUMAN RIGHTS ANNUAL MEETING ..0-106
- AAA COMMITTEE FOR
HUMAN RIGHTS OPEN FORUM1-084
- AAA COMMITTEE ON LABOR RELATIONS 1-179
- AAA COMMITTEE ON MINORITY ISSUES IN AN-
THROPOLOGY1-144
- AAA DEPARTMENT CHAIRS AND
REPRESENTATIVES BREAKFAST3-052
- AAA LEADERSHIP WORKSHOP1-106A
- AAA LEGISLATIVE ADVOCACY
WORKSHOP2-027
- AAA ORIENTATION FOR INCOMING SECTION
PRESIDENTS2-002
- AAA ROUNDTABLE ON RACE1-098
- AAA SECTION ASSEMBLY
EXECUTIVE COMMITTEE1-029A
- AAA SECTION ASSEMBLY MEETING2-050
- AAA SECTION TREASURERS MEETING ...1-040
- AAA WELCOME RECEPTION1-181
- AAA WORKSHOP ROUND TABLE DISCUSSION
ABOUT TEACHING1-153
- AAA WORKSHOP TEACHING TIPS1-107
- AALCIG MEETING OF THE INTEREST GROUP FOR
AGING AND THE LIFE COURSE2-096
- ABA EXECUTIVE BOARD MEETING1-080
- ABA GENERAL BUSINESS MEETING2-076
- ABA LEGACY SCHOLAR A
WARD CEREMONY2-182
- ABA LEGACY SCHOLAR AWARD RECEPTION
AND CASH BAR2-211
- ABA LEGACY SCHOLAR LUNCHEON ..2-109A
- ABA RECEPTION/CASH BAR3-180
- ABA WORKS-IN-PROGRESS
MENTORING SESSION2-183
- ABA TRANSFORMING ANTHROPOLOGY BOARD
MEETING3-104
- ACCESS TO THE WORLD: FULBRIGHT SCHOLAR
PROGRAM2-078
- ACCIG ANTHROPOLOGY OF CHILDREN &
CHILDHOOD INTEREST GROUP
ORGANIZING MEETING3-185
- ACCIG ANTHROPOLOGY OF CHILDREN &
CHILDHOOD INTEREST GROUP SOCIAL
HOUR & BOOK DISPLAY3-192
- AD - DISTINGUISHED LECTURE BY
BARBARA J. LITTLE2-220
- AD - EXECUTIVE COMMITTEE MEETING ..1-109
- AD BUSINESS MEETING OF THE ARCHAEOLOGICAL
DIVISION OF THE AAA2-209
- ADVOCACY AND REPRODUCTION3-085
- AEC BUSINESS MEETING2-155
- AEQ EDITORIAL BOARD MEETING1-025
- AES - BUSINESS MEETING2-185
- AES - CELEBRATING ANTONIO
LAURIA-PERRICELL3-179
- AES JOINT AES/SCA
CASH BAR RECEPTION2-212
- AFA BUSINESS MEETING1-082
- AFA EXECUTIVE BOARD MEETING AND
RETREAT0-105
- AFA RECEPTION/CASH BAR3-180
- AFA WORKSHOP: HOW TO PUBLISH YOUR
FIRST ARTICLE & BOOK2-107
- AFA WORKSHOP: NEGOTIATING BASICS FOR
ACADEMIC WOMEN3-106
- AFAA BOARD BREAKFAST2-001
- AFAA BUSINESS MEETING2-223

Index of Organizations - Special Events

AFAA RECEPTION AND AWARDS
 PRESENTATIONS2-208
 AFAA RECEPTION2-208A
 AIA - BOARD MEETING2-080
 AIA - BUSINESS MEETING2-187
 ALLA BOARD MEETING1-081
 ALLA BUSINESS MEETING2-079
 ALLA RECEPTION/CASH BAR3-180
 ANNUAL PARTY FOR ALUMS AND FRIENDS OF
 MICHIGAN ANTHROPOLOGY2-224
 ANTHROPOLOGICAL QUARTERLY
 EDITORIAL BOARD3-175
 ANTHROPOLOGIES OF
 MODERNITIES GROUP3-087
 APLA - BUSINESS MEETING2-188
 ASA - BUSINESS MEETING1-104

B
 BAS - BUSINESS MEETING2-189
 BAS - DISTINGUISHED LECTURE BY
 SARAH BLAFFER HRDY; RECEPTION
 FOLLOWS LECTURE2-219
 BAS - EXECUTIVE BOARD MEETING2-093

C
 C&A AND SAFN RECEPTION3-189
 CAE ALL-COMMITTEE MEETING3-091
 CAE BUSINESS MEETING2-207
 CAE BOARD MEETING1-147
 CAE COMMITTEE #11: APPLIED WORK
 FOR EDUCATIONAL FUTURES1-041
 CAE ENDLESS LOOSE ENDS/2-091
 CAE GRADUATE STUDENTS OF
 COLOR MENTORSHIP PROGRAM2-085
 CAE MISSION COMMITTEE
 OPEN MEETING2-087
 CAE OPEN FORUM1-103
 CAE PAR IN PRACTICE1-097
 CAE RECEPTION0-140
 CAE THE ROLE OF THE (STUDENT)3-103
 CAE WORKS-IN-PROGRESS1-077
 CELEBRATION OF THE LIFE OF
 RHODA HALPERIN1-190
 COLLABORATIVE AUTOETHNOGRAPHY2-225
 COUNCIL FOR MUSEUM ANTHROPOLOGY
 BOARD MEETING1-075
 COUNCIL FOR MUSEUM ANTHROPOLOGY
 BUSINESS MEETING2-086
 COUNCIL FOR MUSEUM
 ANTHROPOLOGY RECEPTION3-186
 COSWA BUSINESS MEETING1-150

COSWA SURVEY REPORT PRESENTATION ..1-087
 COPAPIA DEPARTMENT OF PRACTICING
 AND APPLIED PROGRAMS
 WELCOMING BREAKFAST2-048
 CSAS - EXECUTIVE BOARD MEETING3-093
 CSAS RECEPTION3-190

E
 EAS BUSINESS MEETING3-092
 EAS EXECUTIVE BOARD1-091

G
 GAD CASTAC BUSINESS MEETING3-089
 GAD COMMITTEE ON TEACHING
 ANTHROPOLOGY3-090
 GAD FEDERATION OF SMALL ANTHROPOLOGY
 PROGRAMS (FOSAP)3-094
 GAD - BOARD MEETING1-146, 3-150A
 GAD - BUSINESS MEETING AND
 DISTINGUISHED LECTURE2-082
 GAD - COUNCIL FOR THE ANTHROPOLOGY OF
 JEWS AND JUDAISM (CAJJ)1-083
 GAD - HISTORY OF
 ANTHROPOLOGY GROUP0-139
 GUATEMALA SCHOLARS NETWORK2-191

H
 HSAIG (HUMAN SEXUALITY AND
 ANTHROPOLOGY INTEREST GROUP) ..1-094

I
 INTEREST GROUP FOR THE ANTHROPOLOGY
 OF PUBLIC POLICY (IGAPP) BUSINESS
 MEETING3-095
 INTEREST GROUP ON NGO AND NONPROFITS
 (IGNGO)3-096

J
 J. I. STALEY AWARD CEREMONY2-210

L
 LEGISLATIVE ADVOCACY WORKSHOP ..2-028
 LIBRARY ADVISORY COMMITTEE MEETING2-180

M
 MELANESIAN INTEREST GROUP
 BUSINESS MEETING2-192
 MIDDLE EAST SECTION BOARD MEETING ..2-097
 MIDDLE EAST SECTION BUSINESS MEETING
 AND DISTINGUISHED LECTURE2-193
 MIDDLE EAST SECTION RECEPTION2-216
 MUSIC AND SOUND INTEREST GROUP ...3-098

Index of Organizations - Special Events

N

- NAPA - BUSINESS MEETING2-184
- NAPA - STAY CONNECTED3-102
- NAPA GOVERNING COUNCIL MEETING ..1-149
- NAPA LPO (LOCAL PRACTITIONER ORGANIZATION)
LEADERS' GATHERING2-095
- NAPA MEMBERS SPEAK OUT2-098
- NAPA WORKSHOP ON LEADERSHIP
OPPORTUNITIES AND ENGAGING
IN UN PROCESS2-023
- NAPA WORKSHOP TAKING ANTHROPOLOGY
ONLINE1-075A
- NASA BOARD MEETING1-191
- NASA OPEN BUSINESS MEETING2-194
- NASA STUDENT ORIENTATION TO
THE AAA MEETINGS1-095
- NETWORK OF CHRISTIAN
ANTHROPOLOGISTS2-195

O

- OPEN EDITORIAL FORUM: TRANSNATIONALIZING
SCHOLARLY COMMUNICATION3-152

S

- SAC BUSINESS MEETING &
DISTINGUISHED LECTURE1-186
- SAC EXECUTIVE BOARD MEETING1-148
- SACC BOARD MEETING1-074A
- SACC BUSINESS MEETING1-185A
- SAE GERMAN STUDIES
NETWORK MEETING1-093
- SAE HUNGARIANIST RESEARCH
GROUP MEETING2-094
- SAE ROUNDTABLE LUNCHEON3-106A
- SAE WILLIAM A. DOUGLASS
DISTINGUISHED LECTURE2-196
- SAFN BUSINESS MEETING AND DISTINGUISHED
LECTURE2-190
- SANA - BOARD MEETING2-081
- SANA - BUSINESS MEETING2-186
- SANA - A FESTSCHRIFT IN HONOR
OF JUDITH GOODE3-184
- SANA - RECEPTION-CASH BAR3-180
- SANA ANTHROPOLOGY AND PRISONS ..0-135
- SANA NETWORK OF CONCERNED
ANTHROPOLOGISTS BUSINESS
MEETING1-096
- SANA RETREAT0-130
- SANA THE GLOBAL FINANCIAL CRISIS ..2-106
- SAR BOARD MEETING0-109

- SAR BUSINESS MEETING3-181
- SAR CASH BAR RECEPTION3-187
- SAS BUSINESS MEETING2-197
- SAS EXECUTIVE BOARD2-100
- SAW BALANCING CHILDREN AND
THE ACADEMY3-088
- SAW GREEN JOBS AND THE
OBAMA ENERGY PLAN2-218
- SAW BUSINESS MEETING2-198
- SAW EXECUTIVE BOARD MEETING1-145
- SCA CA EDITORIAL BOARD MEETING ...3-051
- SCA CA INTERN PROGRAM MEETING ...2-157
- SCA CA PUBLIC ADVISORY BOARD
SESSION 12-084
- SCA CA PUBLIC ADVISORY BOARD
SESSION 23-107
- SCA BUSINESS MEETING AND
PRIZE CEREMONY2-199
- SCA WORKSHOP: HOW TO WRITE AN ARTICLE
FOR CULTURAL ANTHROPOLOGY ..2-108
- SHA RECEPTION1-193
- SCHOLARLY COMMUNICATIONS
INTEREST GROUP, BUSINESS AND
PLANNING MEETING3-099
- SEAA - EXECUTIVE BOARD MEETING ...2-092
- SEAA BUSINESS MEETING AND
CASH BAR RECEPTION2-206
- SHA "COMING CLOSE"—LITERARY
READINGS IN ETHNOGRAPHY3-153
- SHA ANNUAL WRITERS GROUP2-221
- SHA AWARD WINNING WRITING IN
HUMANISTIC ANTHROPOLOGY ...2-160
- SHA EXECUTIVE BOARD MEETING2-101
- SHA GENERAL BUSINESS MEETING2-200
- SLA ROUNDTABLE ON COLLABORATIVE
RESEARCH2-099
- SLA BUSINESS MEETING AND CASH BAR ..2-205
- SLA EXECUTIVE BOARD MEETING1-180
- SLACA CONVERSATIONS ACROSS
THE AMERICAS1-086
- SLACA BOARD MEETING II2-028
- SLACA BUSINESS MEETING2-103
- SLACA EXECUTIVE BOARD MEETING ...0-004
- SLACA RECEPTION/CASH BAR3-180
- SMA AIDS AND ANTHROPOLOGY
RESEARCH GROUP1-078
- SMA ALCOHOL, DRUG, AND
TOBACCO STUDY GROUP3-086
- SMA COMPLEMENTARY AND
ALTERNATIVE MEDICINE1-085

Index of Organizations - Special Events

SMA COUNCIL ON ANTHROPOLOGY AND REPRODUCTION 1-088

SMA COUNCIL ON NURSING AND ANTHROPOLOGY 2-088

SMA CRITICAL ANTHROPOLOGY OF GLOBAL HEALTH STUDY GROUP 2-089

SMA DISABILITY RESEARCH INTEREST GROUP 1-090

SMA MEDICAL ANTHROPOLOGY STUDENT ASSOCIATION 3-097

SMA MEETING OF CHAIRS OF SPECIAL INTEREST GROUPS 1-027

SMA SCIENCE, TECHNOLOGY, AND MEDICINE INTEREST GROUP 3-100

SMA - BOARD MEETING 3-178

SMA AWARDS 2-201

SMA BUSINESS MEETING 2-104

SOCIETY FOR ECONOMIC ANTHROPOLOGY BUSINESS MEETING 2-202

SOCIETY FOR PSYCHOLOGICAL ANTHROPOLOGY BOARD MEETING 1-188

SOCIETY FOR PSYCHOLOGICAL ANTHROPOLOGY BUSINESS MEETING AND CASH BAR 1-184

SOCIETY FOR THE ANTHROPOLOGY OF EUROPE BUSINESS MEETING 2-105

SOCIETY FOR THE ANTHROPOLOGY OF EUROPE DOUGLASS DISTINGUISHED LECTURE AND CASH BAR 2-214

SOCIETY FOR THE ANTHROPOLOGY OF EUROPE EXECUTIVE BOARD MEETING 1-100

SOCIETY FOR VISUAL ANTHROPOLOGY ANNUAL AWARDS 0-136

SOLGA BOARD MEETING 1-192

SOLGA BUSINESS MEETING 2-203

SOLGA CASH BAR 3-180

SOYUZ: NETWORK FOR POSTSOCIALIST CULTURAL STUDIES BUSINESS MEETING 3-182

SPA ETHOS EDITORIAL BOARD MEETING 1-092

SUNTA COMMITTEE ON REFUGEE AND IMMIGRANTS (CORI) ANNUAL MEETING 2-158

SUNTA - BUSINESS MEETING 2-083

SUNTA BOARD MEETING 0-134

SUNTA RECEPTION/CASH BAR 3-180

SVA 25TH ANNUAL VISUAL RESEARCH CONFERENCE, PART 1 0-002

SVA 25TH ANNUAL VISUAL RESEARCH CONFERENCE, PART 2 0-005

SVA BOARD MEETING 2-204

SVA BUSINESS MEETING 1-101

SVA CONTRIBUTIONS IN HONOR OF ASEN BALIKCI 3-183

SVA TRIBUTE TO DR. RICHARD CHALFEN 1-185

SVA USING PHOTOGRAPHS IN PRINT AND ONLINE 3-105

T

TOUR: INTERPRETING THE ARCHAEOLOGY OF 'WE THE PEOPLE' 1-108

U

UMASS AMHERST ALUMNI RECEPTION 1-189

W

WEBMASTERS MEETING 3-150A

WENNER GREN 2-047, 2-111, 3-055

WORKSHOP HOW TO FIND AN ACADEMIC JOB 2-027A

WORKSHOP LEADERSHIP WORKSHOP 1-106A

WORKSHOP TOURISM RESEARCH 2-073

WORKSHOP COLLABORATIVE AUTOETHNOGRAPHY 2-072

WORKSHOP COMMITTEE FOR HUMAN RIGHTS ADVOCACY TRAINING WORKSHOP 2-075

WORKSHOP CULTURAL CONSENSUS THEORY 3-084

WORKSHOP DESIGNING AND TEACHING SUNTA-BASED INTRODUCTORY COURSES 1-178

WORKSHOP EMPOWERMENT EVALUATION 0-074

WORKSHOP ETHNOGRAPHIC WRITING AND ITS DISCONTENTS 1-028

WORKSHOP EVALUATION ANTHROPOLOGY IN THE FIELD 3-081

WORKSHOP FIELD METHODS IN ETHNOECOLOGY 3-051A

WORKSHOP FUNDING AND DISTRIBUTION OF ETHNOGRAPHIC FILM 0-107

WORKSHOP GETTING PUBLISHED: A GUIDE FOR STUDENTS 3-032

WORKSHOP HOW TO PUBLISH YOUR FIRST SCHOLARLY BOOK 1-072

WORKSHOP HOW TO SELL YOURSELF 3-108

WORKSHOP HOW TO WRITE A GRANT PROPOSAL 2-026

WORKSHOP HOW TO WRITE A RESEARCH PROPOSAL 3-053

WORKSHOP INTRODUCTION TO SOCIAL NETWORK ANALYSIS 2-050A

Index of Organizations - Special Events

WORKSHOP LEADING	
ENGAGING WORKSHOPS	0-097
WORKSHOP NASA/AAA STUDENT	
MENTORING WORKSHOP	3-176
WORKSHOP NEGOTIATION SKILLS	0-035
WORKSHOP PHOTOGRAPH FOR THE FIELD,	
PART 1	0-034
WORKSHOP PHOTOGRAPH FOR THE FIELD,	
PART 2	0-067
WORKSHOP POETIC WRITING	
FOR ANTHROPOLOGIST	1-154
WORKSHOP PUBLIC POLICY AS	
ANTHROPOLOGICAL PROCESS	1-073
WORKSHOP SUBMITTING TO A	
PEER-REVIEWED JOURNAL	1-105
WORKSHOP TEXT ANALYSIS	1-041A

WORKSHOP VIDEO	
CAMERA TECHNIQUE	0-036
WORKSHOP APPLYING ANTHROPOLOGY	
IN THE CLASSROOM	1-031
WORKSHOP THE ETHNOGRAPHIC	
FIELD SCHOOL	1-029
WORKSHOP FIELDWORKS	
DATA NOTEBOOK	1-106
WORKSHOP TOURISM RESEARCH	1-151
WORLD COUNCIL OF ANTHROPOLOGICAL	
ASSOCIATIONS MEETING	1-045

Y

YALE UNIVERSITY DEPARTMENT OF	
ANTHROPOLOGY RECEPTION	2-222

Exhibition Hall

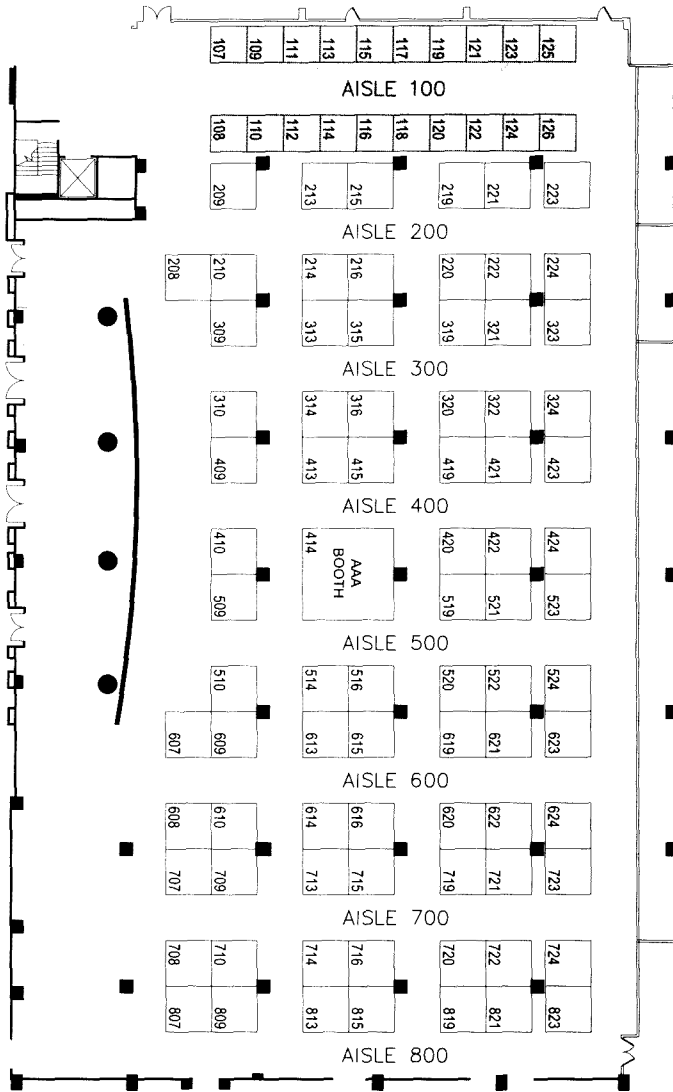

Downtown Marriott Franklin Hall

Exhibit Hall
Thursday & Friday
 9:00AM - 5:00PM
Saturday
 9:00AM - 4:00PM

**Employer
 Exposition**
Friday
 11:00AM - 4:00PM
 Aisle 100

**Graduate
 School Fair**
Saturday
 10:00AM - 2:00PM
 Aisle 100

Exhibition Hall

GraduateSchool Fair

Saturday Dec. 5th
10:00AM - 2:00PM
Aisle 100

125	AISLE 100	126
123		124
121		122
119		120
117		118
115		116
113		114
111		112
109		110
107		108

UNIVERSITY

BOOTH

Arizona State University	107
Brown University	108
University of Waterloo	109
University of Wyoming	110
University of Alberta	111
University of Kansas	112
University of North Texas	113
Brandeis University	114
Indiana University of Pennsylvania	115
University of Pennsylvania	116
Temple University	117
University of Connecticut	118

AnthroSource

A Service of the American Anthropological Association

As a top member benefit, AAA members stay current on the latest anthropological research with free access to AnthroSource, the premier online portal serving the needs of educators, students, researchers, and practitioners. Enjoy access to over 100 years of historical anthropological knowledge!

AnthroSource includes:

- Current content from AAA's diverse portfolio of anthropological publications including *American Anthropologist*, *Political and Legal Anthropology Review*, *Journal of Linguistic Anthropology*, *Medical Anthropology Quarterly*, *Archeological Papers of the AAA* and *Visual Anthropology Review*
- A complete archive of AAA's 32 journals, newsletters and bulletins.

To learn more and start using AnthroSource, visit www.aaanet.org/publications/anthrosource



AMERICAN ANTHROPOLOGICAL ASSOCIATION
FOUNDED 1902



WILEY-BLACKWELL

Index of Exhibitors

NAME	BOOTH NUMBER
Alexander Street Press	219
AltaMira Press	608
Arizona State University- School of Human Evolution and Social Change	719
Association Book Exhibit	807
Association for Anthropology and Gerontology	815
Berghahn Books	620, 622
Bone Clones, Inc.	310, 409
Bullfrog Films	509
California Newsreel	509
Cambridge University Press	514
Cornell University Press	614
Cotsen Institute of Archaeology, UCLA	819
Council for International Exchange of Scholars	707
David Brown Book, Co.	709
Documentary Educational Resources, Inc.	516
Duke University Press	619, 621 and 623
First Peoples: New Directions in Indigenous Studies	519
Fordham University Press	209
Harvard University Press and Peabody Museum Press	521
Human Relations Area Files	320
Indiana University Press	319
Kumarian Press	719
Left Coast Press	809
McGraw-Hill Higher Education	714
Michigan State University Press	323
Morton Publishing Company	724
National Science Foundation	813
New York University Press	315
Oxford University Press	410
Palgrave Macmillan	713, 715
Pearson	214, 216
Penguin Group (USA)	616
PNAS	708
Pogonias Press	221
Princeton University Press	422
Routledge/Taylor & Francis Group	613, 615
School for Advanced Research Press	722
SIL International Books	423
Society for Applied Anthropology	720

Index of Exhibitors

NAME	BOOTH NUMBER
Stanford University Press	424
SUNY Press	222
Stylus Publishing, LLC	719
Syracuse University Press	209
The Edwin Mellen Press	224
The Scholar's Choice	220
The Wenner-Gren Foundation	223
Transaction Publishers	716
University of Alaska Press	624
University of Arizona Press	420
University of California Press	607, 609
University of Chicago Press	520, 522 and 524
University of Illinois Press	324
University of Minnesota Press	313
University of Nebraska Press	314, 316
University of Pennsylvania Press	421
University of Texas Press	213, 215
University of Toronto Press	523
University of Washington Press	419
University of Wisconsin Press	322
University Press of America	610
University Press of Colorado	321
Vanderbilt University Press	510
Verbi Software	710
Wadsworth, Thomson	721
Waveland Press	208, 210 and 309
Wiley-Blackwell	413, 415
Woodrow Wilson International Center for Scholars	723

Exhibitors' Products/Services

Association Book Exhibit (807)- A combined display of scholarly/professional titles from leading publishers. Free catalog available.

Pearson (214, 216)- At Pearson, we are committed to the discipline of anthropology. Through our partnerships with leading authors in the field and our burgeoning technological offerings, we provide the materials you and your students need to succeed—now and in the future

California Newsreel (509)- California Newsreel is the oldest non-profit documentary production and distribution center in the country. Many of our acclaimed recent releases explore race in America, African American life and history, health inequities, Africa and the changing global economy. For more information on our extensive collections click on the links below or visit us at www.newsreel.org.

University of Chicago Press (520, 522, 524)- Established in 1891, the University of Chicago Press is the largest American university press. The Press publishes approximately 250 books a year and has published 11,000 books since its founding. The Press also publishes leading journals and annuals in fields including the humanities and physical, life, and medical sciences.

First Peoples: New Directions in Indigenous Studies (519)- First Peoples: New Directions in Indigenous Studies is a scholarly publishing collaboration between the University of Arizona Press, the University of Minnesota Press, the University of North Carolina Press, and Oregon State University Press. Please visit our website: www.firstpeoplesnewdirections.org to learn more.

Fordham University Press (209)- Fordham University Press publishes primarily in the humanities and social sciences, with emphasis on the fields of philosophy, religion, theology, history, anthropology, and literature.

Kumuran Press (719)- Kumarian Press pioneered publishing the people-centered approach to development, with a range of topics such as peace, gender, governance and human rights.

Oxford University Press (410)- Oxford University Press is committed to offering innovative scholarship and exceptional value in anthropology books for both your personal and classroom use

Penguin Group (USA) (616)- Penguin Group (USA) publishes trade fiction and nonfiction books through a wide range of imprints. Please visit <http://us.penguin.com> for information on our titles, subject catalogs and upcoming academic conventions.

Princeton University Press (422)- Princeton University Press publishes innovative titles in cultural anthropology and anthropology of science. This Fall's selection includes new titles by Adriana Petryna, Didier Fassin, and John Bowen.

School for Advanced Research Press (722)- School for Advanced Research Press (SAR Press) specializes in anthropology and related fields, the arts and cultures of Indigenous peoples worldwide, and the American Southwest.

Stylus Publishing, LLC (719)- "Stylus Publishing is an independent publisher and the distributor for Earthscan, Kumarian Press, Oxfam, Practical Action, and other names in development, conservation, and education.

Syracuse University Press (209)- Syracuse University Press publishes significant and groundbreaking books in specialized areas including Peace and Conflict Resolution, Middle East Studies, Geography, Religion, and Gender studies.

National Science Foundation (813)- The National Science Foundation (NSF) is an independent federal agency created by Congress in 1950 "to promote the progress of science..." With an annual budget of about \$6.06 billion, we are the funding source for approximately 20 percent of all federally supported basic research conducted by America's colleges and universities. We support social science research in most fields, including Cultural Anthropology, Linguistics, Physical Anthropology, and Archaeology. Anthropologists also find support in other NSF programs including Law and Social Science and Arctic Social Science.

Harvard University Press and Peabody Museum Press (521)- "The Peabody Museum Press produces quality books advancing the study of archaeology and anthropology, and making the collections of one of the nation's oldest museums accessible to researchers, museum visitors, and the public. These books are distributed by Harvard University Press, publisher of scholarly books for the general reader.

Exhibitors' Products/Services

Society for Applied Anthropology (720)- The Society is an international association of applied social scientists concerned with the application of the disciplines to the understanding and resolution of contemporary issues.

The Wenner-Gren Foundation (223)- The Wenner-Gren Foundation seeks to support significant and innovative anthropological research into human origins, development, and variation, and to foster the international community of scholars in anthropology.

Transaction Publishers (321)- Transaction Publishers, founded in 1962, is a major independent, international publisher of books and serials in all disciplines of the social sciences. Transaction's list includes major works of anthropologists of the twentieth century and important new authors and their books.

University of Toronto Press (523)- University of Toronto Press is Canada's oldest and largest scholarly press, publishing books in such diverse fields as anthropology, political science, sociology, history and more

Waveland Press (208, 210, 309)- Waveland Press publishes reasonably priced textbooks, case studies, modules, and anthologies in anthropology and its related fields. View all titles by category at www.waveland.com.

Alexander Street Press, LLC (219)- The online collection Ethnographic Video Online will include 750+ hours, including documentaries from DER and other leading filmmakers. Visit booth 219 for a free-trial card.

NEW FROM PEARSON

Bartlett, *The Gibbons of Khao Yai: Season Variation in Behavior and Ecology*
©2009, 9780131915046

Bonvillain, *Cultural Anthropology*, 2/e
©2010, 9780205685097

Brettell & Sargent, *Gender in Cross-Cultural Perspective*, 5/e
©2009, 9780136061328

Brown, *Human Biological Diversity*
©2010, 9780130455710

Cochrane, *Festival Elephants and the Myth of Global Poverty*
©2009, 9780205577651

Ember & Ember, *Human Culture: Highlights of Cultural Anthropology*
©2009, 9780136036296

Ember, Ember & Peregrine, *Human Evolution and Culture: Highlights of Anthropology*, 6/e
©2009, 9780136036357

Fagan, *Ancient Lives*, 4/e
©2010, 9780205738687

Fagan, *Archaeology: A Brief Introduction*, 10/e
©2009, 9780205633388

Fagan, *In the Beginning*, 12/e
©2009, 9780136026891

Fagan, *People of the Earth: An Introduction to World Prehistory*, 13/e
©2010, 9780205735679

Ferraro, *Cultural Dimensions of International Business*, 6/e
©2010, 9780205645282

Joralemon, *Exploring Medical Anthropology*, 3/e
©2010, 9780205693511

Lobo, Talbot & Morris, *Native American Voices: A Reader*, 3/e
©2010, 9780205633944

Miller, *Cultural Anthropology*, 5/e
©2009, 9780205683291

Miller, *Cultural Anthropology in a Globalizing World*, 2/e
©2010, 9780205776986

Niezen, *Defending the Land: Sovereignty and Forest Life in James Bay Cree Society*, 2/e
©2009, 9780205651085

Pruetz, *The Socioecology of Adult Female Patas Monkeys and Vervets in Kenya*
©2009, 9780131927872

Reed, *Forest Dwellers, Forest Protectors: Indigenous Models for International Development*, 2/e
©2009, 9780205628117

Robbins & Cohen, *Darwin and the Bible: The Cultural Confrontation*
©2009, 9780205509539

Rowe & Levine, *A Concise Introduction to Linguistics*, 2/e
©2009, 9780205572380

Snow, *Archaeology of Native North America*
©2010, 9780136156864

Spradley & McCurdy, *Conformity and Conflict: Readings in Cultural Anthropology*, 13/e
©2009, 9780205645855

Stanford, Allen & Antón, *Biological Anthropology*, 2/e
©2009, 9780136011606

Stanford, Allen & Antón, *Exploring Biological Anthropology: The Essentials*, 2/e
©2010, 9780205705405

Steadman, *Hard Evidence: Case Studies in Forensic Anthropology*, 2/e
©2009, 9780136050735

Ward & Edelstein, *A World Full of Women*, 5/e
©2009, 9780205584550

Winkelman & Baker, *Supernatural as Natural: A Biocultural Approach to Religion*
©2010, 9780131893030

Prentice Hall
is an imprint of

PEARSON

For more information, please stop by the Pearson booth, visit www.pearsonhighered.com/anthropology, or contact your local Pearson Publisher's Representative at www.pearsonhighered.com/replocator.

New from **Wiley-Blackwell**

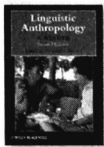

Linguistic Anthropology

A Reader

Second Edition

Edited by Alessandro Duranti

April 2009 • 536 pages

978-1-4051-2632-8 • Paperback

978-1-4051-2633-5 • Hardcover



Mixtecs, Zapotecs, and Chatinos

Ancient Peoples of Southern Mexico

Arthur Joyce

November 2009 • 352 pages

978-0-631-20978-2 • Paperback

978-0-631-20977-5 • Hardcover



Out in Public

Reinventing Lesbian/Gay

Anthropology in a Globalizing World

Edited by Ellen Lewin

and William L. Leap

April 2009 • 384 pages

978-1-4051-9101-2 • Paperback

978-1-4051-9102-9 • Hardcover



Allah Made Us

Sexual Outlaws in an Islamic African City

Rudolf Gaudio

April 2009 • 256 pages

978-1-4051-5252-5 • Paperback

978-1-4051-5251-8 • Hardcover

Perspectives on the Caribbean

A Reader in Culture, History, and Representation

Edited by Philip Scher

September 2009 • 320 pages

978-1-4051-0566-8 • Paperback

978-1-4051-0565-1 • Hardcover

Living Memory

The Social Aesthetics of Language in a Northern Italian Town

Jillian R. Cavanaugh

March 2009 • 272 pages

978-1-4051-6882-3 • Hardcover

Egyptian Archaeology

Edited by Willeke Wendrich

December 2009 • 304 pages

978-1-4051-4988-4 • Paperback

978-1-4051-4987-7 • Hardcover

Anthropology off the Shelf

Anthropologists on Writing

Edited by Alisse Waterston

and Maria D. Vesperi

March 2009 • 232 pages

978-1-4051-8920-0 • Hardcover

Picturing Islam

Art and Ethics in a Muslim Lifeworld

Kenneth George

January 2010 • 208 pages

978-1-4051-2957-2 • Paperback

978-1-4051-2958-9 • Hardcover

The Rise of Homo sapiens

The Evolution of Modern Thinking

Frederick Coolidge

and Thomas Wynn

March 2009 • 320 pages

978-1-4051-5254-9 • Paperback

978-1-4051-5253-2 • Hardcover

AIDS, Sex, and Culture

Global Politics and Survival in Southern Africa

Ida Susser

January 2009 • 304 pages

978-1-4051-5587-8 • Paperback

978-1-4051-5586-1 • Hardcover

Forthcoming!

Foundations of Anthropological Theory

Edited by Robert Launay

March 2010 • 304 pages

978-1-4051-8775-6 • Paperback

978-1-4051-8776-3 • Hardcover

Anthropology of Biomedicine

Margaret Lock

and Nguyen Vinh-Kim

April 2010 • 224 pages

978-1-4051-1071-6 • Paperback

978-1-4051-1072-3 • Hardcover

Perspectives on Africa

Second Edition

Edited by Roy Richard Grinker,

Christopher Steiner, and

Stephen Lubkemann

April 2010 • 772 pages

978-1-4051-9060-2 • Paperback

Archaeological Theory

Second Edition

Matthew Johnson

January 2010 • 336 pages

978-1-4051-0015-1 • Paperback

978-1-4051-0014-4 • Hardcover

Environmental Social Science

Human-Environment

Interactions and Sustainability

Edited by David B. Kronenfeld

January 2010 • 240 pages

978-1-4051-0574-3 • Paperback

978-1-4051-0573-6 • Hardcover

A Companion to Biological Anthropology

Edited by Clark Larsen

April 2010 • 640 pages

978-1-4051-8900-2 • Hardcover

Anthropology of Medicine

Edited by Byron Good, Michael

Fischer, Sarah Willen,

and Mary-Jo Good

May 2010 • 512 pages

978-1-4051-8314-7 • Paperback

978-1-4051-8315-4 • Hardcover

 **WILEY-
BLACKWELL**

www.wiley.com

Phone Toll-Free: 877.762.2974

08 08037

NEW FROM BERG

Distributed by **Palgrave Macmillan**

VISIT US AT BOOTH 713 & 715

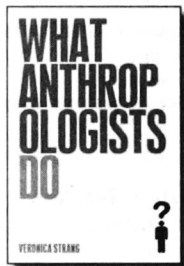
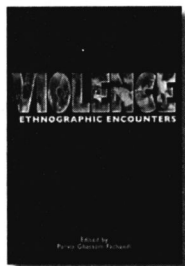
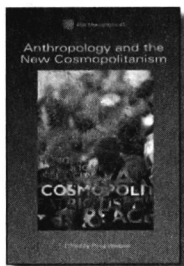
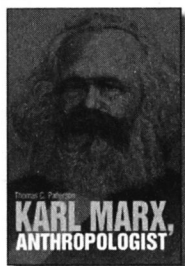

THE ANTHROPOLOGY OF MAGIC

Susan Greenwood
January 2010 / 160 pp.
ISBN: 978-1-84520-671-0
\$30.00 pb. (C\$38.00)
Berg Publishers

KARL MARX, ANTHROPOLOGIST

Thomas C. Patterson
2009 / 256 pp.
ISBN: 978-1-84520-511-9
\$34.95 pb. (C\$38.50)
Berg Publishers

WHAT ANTHROPOLOGISTS DO

Veronica Strang
2009 / 256 pp.
ISBN: 978-1-84520-355-9
\$29.95 pb. (C\$32.95)
Berg Publishers

ANTHROPOLOGY AND THE NEW COSMOPOLITANISM

Rooted, Feminist and Vernacular Perspectives
Edited by Prina Werbner
ASA Monographs
2009 / 400 pp.
ISBN: 978-1-84788-198-4
\$39.95 pb. (C\$43.95)
Berg Publishers

MOBILE COMMUNICATIONS

An Introduction to New Media
Leslie Haddon and Nicola Green
Berg New Media Series
January 2010 / 192 pp. / 20
ISBN: 978-1-84520-814-1
\$30.00 pb. (C\$38.00)
Berg Publishers

VIOLENCE

Ethnographic Encounters
Parvis Ghassem-Fachandi
Encounters Experience and Anthropological Knowledge
October 2009 / 224 pp.
ISBN: 978-1-84788-416-9
\$35.00 pb. (C\$44.50)
Berg Publishers

THE INDIVIDUALIZATION OF CHINESE SOCIETY

Yunxiang Yan
London School of Economics Monographs on Social Anthropology
December 2009 / 288 pp.
ISBN: 978-1-84788-378-0
\$34.95 pb. (C\$38.50)
Berg Publishers

CULTURES OF CONSUMPTION SERIES

TIME, CONSUMPTION AND EVERYDAY LIFE

Practice, Materiality and Culture
Edited by Elizabeth Shove, Frank Trentmann and Richard Wilk
November 2009 / 256 pp.
ISBN: 978-1-84788-364-3
\$39.95 pb. (C\$43.95)
Berg Publishers

RECONNECTING CONSUMERS, PRODUCERS AND FOOD

Exploring 'Alternatives'
Moya Kneafsey, Lewis Holloway, Laura Venn, Elizabeth Dowler, Rosie Cox, and Helena Tuomainen
December 2008 / 224 pp.
ISBN: 978-1-84520-253-8
\$39.95 pb. (C\$43.95)
Berg Publishers

palgrave
macmillan

Distributor of Berg Publishers, I.B.Tauris,
Manchester University Press, Pluto Press and Zed Books
(888) 330-8477 • Fax: (800) 672-2054 • www.palgrave-usa.com

NEW FROM BERG

Distributed by Palgrave Macmillan

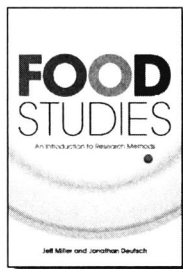
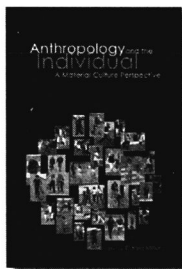
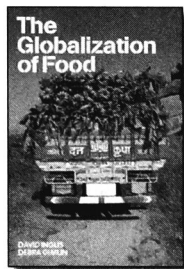
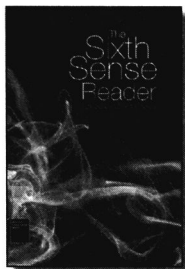

ANTHROPOLOGY AND THE INDIVIDUAL

A Material Culture Perspective

Edited by Daniel Miller

Materializing Culture

January 2010 / 192 pp.

ISBN: 978-1-84788-494-7

\$30.00 pb. (C\$38.00)

Berg Publishers

THE SIXTH SENSE READER

Edited by David Howes

Sensory Formations

November 2009 / 488 pp.

ISBN: 978-1-84788-261-5

\$44.95 pb. (C\$49.95)

Berg Publishers

VISUAL SENSE

A Cultural Reader

Edited by Elizabeth Edwards

and Kaushik Bhaumik

Sensory Formations

2009 / 480 pp.

ISBN: 978-1-84520-741-0

\$34.95 pb. (C\$43.95)

Berg Publishers

RITUAL COMMUNICATION

Edited by Gunter Senft and

Ellen Basso

Wenner Gren International

Symposium Series

February 2010 / 480 pp.

ISBN: 978-1-84788-295-0

\$35.00 pb. (C\$44.50)

Berg Publishers

TOUCH IN MUSEUMS

Policy and Practice in Object

Handling

Edited by Helen Chatterjee

2008 / 348 pp.

ISBN: 978-1-84788-238-7

\$39.95 pb. (C\$43.95)

Berg Publishers

HOLLYWOOD BLOCKBUSTERS

The Anthropology of Popular

Movies

David Sutton and Peter Wogan

January 2010 / 192 pp.

ISBN: 978-1-84788-485-5

\$30.00 pb. (C\$33.00)

Berg Publishers

VISUAL IMPACT

Culture and the Meaning of

Images

Terence Wright

January 2009 / 192 pp.

ISBN: 978-1-85973-473-5

\$39.95 pb. (C\$43.95)

Berg Publishers

SPORT, MEDIA AND SOCIETY

Eileen Kennedy and Laura Hills

November 2009 / 224 pp.

ISBN: 978-1-84520-687-1

\$34.95 pb. (C\$38.50)

Berg Publishers

THE GLOBALIZATION OF FOOD

Edited by David Inglis and

Debra Gimlin

February 2010 / 256 pp.

ISBN: 978-1-84520-820-2

\$34.95 pb. (C\$38.50)

Berg Publishers

FOOD STUDIES

Jeff Miller and

Jonathan Deutsch

February 2010 / 256 pp.

ISBN: 978-1-84520-681-9

\$30.00 pb. (C\$38.00)

Berg Publishers

A CULTURAL HISTORY OF ANIMALS IN THE MODERN AGE

Edited by Randy Malamud

February 2009 / 256 pp.

ISBN: 978-1-84520-381-8

\$120 hc. (C\$133.50)

Berg Publishers

INDUSTRIAL WORK AND LIFE

An Anthropological Reader

Geert De Neve, Massimiliano

Mollona and Jonathan Parry

London School of Economics

Monographs on Social Anthropology

December 2009 / 480 pp.

ISBN: 978-1-84788-074-1

\$39.95 pb. (C\$43.95)

Berg Publishers

palgrave
macmillan

VISIT US AT BOOTH 713 & 715

Distributor of Berg Publishers, I.B.Tauris,

Manchester University Press, Pluto Press and Zed Books

(888) 330-8477 • Fax: (800) 672-2054 • www.palgrave-usa.com

NEW FROM Palgrave Macmillan

Distributor of



Pluto Press
www.plutobooks.com



Zed Books

I.B. TAURIS
PUBLISHERS

MANCHESTER
1824
Manchester University Press

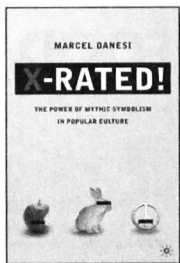

NEW SPACES OF EXPLORATION

Geographies of Discovery in the Twentieth Century

Edited by Simon Naylor and James R. Ryan

February 2010 / 272 pp.
ISBN: 978-1-84885-017-0
\$35.00 pb. (C\$44.50)
I.B.Tauris

THE STRUCTURE OF MODERN CULTURAL THEORY

Thomas Osborne

February 2009 / 192 pp.
ISBN: 978-0-7190-7823-1
\$74.95 hc.
Manchester University Press

QUEER JAPANESE

Gender and Sexual Identities through Linguistic Practices

Hideko Abe
April 2010 / 256 pp.
ISBN: 978-0-230-62236-4
\$80.00 hc. (C\$102.00)

BECOMING MUSLIM

Anna Mansson McGinty

Culture, Mind and Society
2009 / 224 pp.
ISBN: 978-0-230-61668-4
\$29.95 pb. (C\$32.95)

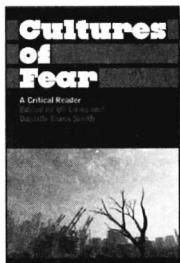

PSYCHOTHERAPY, AMERICAN CULTURE, AND SOCIAL POLICY

Immoral Individualism

Elizabeth A. Throop
Culture, Mind and Society
2009 / 200 pp.
ISBN: 978-0-230-60945-7
\$74.95 hc. (C\$83.00)

TOWARD AN ANTHROPOLOGY OF GOVERNMENT

Democratic Transformations and Nation Building in Wales

William R. Schumann
2009 / 228 pp.
ISBN: 978-0-230-61745-2
\$79.95 hc. (C\$101.95)

X-RATED!

The Power of Mythic Symbolism in Popular Culture

Marcel Danesi
2009 / 192 pp.
ISBN: 978-0-230-61068-2
\$26.95 pb. (C\$29.95)

HOME SPACES, STREET STYLES

Contesting Power and Identity in a South American City

Leslie J. Banks
January 2010 / 272 pp.
ISBN: 978-0-7453-2327-5
\$33.00 pb.
Pluto Press

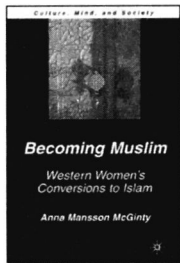

CULTURES OF FEAR

A Critical Reader

Edited by Uli Linke and Taana Smith
Anthropology, Culture and Society
December 2009 / 320 pp.
ISBN: 978-0-7453-2965-9
\$34.95 pb.
Pluto Press

RACE AND SEX IN LATIN AMERICA

Edited by Peter Wade

Anthropology, Culture and Society
November 2009 / 288 pp.
ISBN: 978-0-7453-2949-9
\$29.95 pb.
Pluto Press

CYBERCHIEFS

Autonomy and Authority in Online Tribes

Mathieu O'Neil
2009 / 224 pp.
ISBN: 978-0-7453-2796-9
\$32.95 pb.
Pluto Press

AMERICA'S BACKYARD

The United States and Latin America from the Monroe Doctrine to the War on Terror

Grace Livingstone
2009 / 256 pp.
ISBN: 978-1-84813-214-6
\$32.95 pb.
Zed Books

palgrave
macmillan

VISIT US AT BOOTH 713 & 715

Distributor of Berg Publishers, I.B.Tauris,
Manchester University Press, Pluto Press and Zed Books

(888) 330-8477 • Fax: (800) 672-2054 • www.palgrave-usa.com

Association for Asian Studies, Inc.



Enjoy the benefits!

With membership comes:

- Fellowship and intellectual stimulation of your peers
- Networking opportunities with 3,000 scholars across all disciplines at the Annual Meeting
- Annual subscriptions to the *Asian Studies Newsletter* and the *Journal of Asian Studies* (print and online versions)
- Discounts on all other AAS publications
- Reduced Annual Meeting registration fee
- Access to the "Member Only" sections of the AAS website.

Features include:

- ➔ AAS Member Directory – search and contact all current AAS members (over 7,000 individuals)
- ➔ *Journal of Asian Studies* online
- ➔ View and edit your profile
- ➔ View job listings

www.asian-studies.org

**JOIN
TODAY**



Formed in 1941, the AAS is a scholarly, non-political, and non-profit professional association open to all persons interested in Asia and the study of Asia.

PLAN NOW FOR THE 2010 AAS ANNUAL MEETING

March 25-28 at the Philadelphia Marriott Downtown, Philadelphia, PA

Join your colleagues for panel discussions, exhibits, videos, special events, meetings, and fellowship.
For more information go to www.asian-studies.org.

The past, present, and future

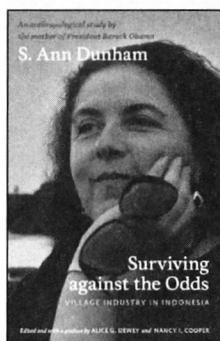

Surviving against the Odds

Village Industry in Indonesia

S. ANN DUNHAM

EDITED AND WITH A PREFACE BY

ALICE G. DEWEY AND NANCY I. COOPER

WITH A FOREWORD BY MAYA SOTERO-NG

AND AN AFTERWORD BY ROBERT W. HEFNER

A John Hope Franklin Center Book

416 pages, 50 illustrations (including 16 page color insert)
hard cover, **\$27.95**

An anthropological study by
the mother of President Barack Obama

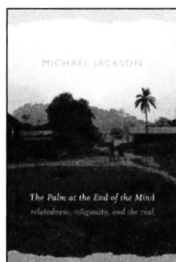

Anthropological Futures

MICHAEL M. J. FISCHER

Experimental Futures

424 pages, 38 illustrations, paper, **\$25.95**

The Palm at the End of the Mind

Relatedness, Religiosity, and the Real

MICHAEL JACKSON

256 pages, paper, **\$22.95**

Reckoning

The Ends of War in Guatemala

DIANE M. NELSON

448 pages, 32 illustrations, paper, **\$25.95**

Liquidated

An Ethnography of Wall Street

KAREN HO

A John Hope Franklin Center Book

392 pages, 3 illustrations, paper, **\$24.95**

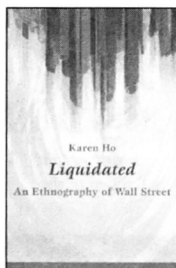

The Real Hiphop

Battling for Knowledge, Power,
and Respect in the LA Underground

MARCYLIENA MORGAN

224 pages, 16 photographs, paper, **\$21.95**

Toll-free 1-888-651-0122

www.dukeupress.edu

DUKE
UNIVERSITY PRESS

Words in Motion

Toward a Global Lexicon

CAROL GLUCK

AND **ANNA LOWENHAUPT TSING**, EDITORS

360 pages, paper, **\$24.95**

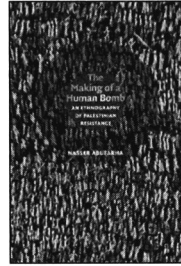

Cosmopolitan Archaeologies

LYNN MESKELL, EDITOR

Material Worlds

304 pages, 10 illustrations, paper, **\$23.95**

The Making of a Human Bomb

An Ethnography of Palestinian Resistance

NASSER ABUFARHA

The Cultures and Practice of Violence

288 pages, 9 illustrations, paper, **\$23.95**

The Edge of Islam

Power, Personhood, and Ethnoreligious

Boundaries on the Kenya Coast

JANET MCINTOSH

344 pages, paper, **\$23.95**

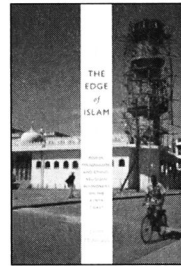

Managing African Portugal

The Citizen-Migrant Distinction

KESHA FIKES

224 pages, 10 illustrations, paper, **\$21.95**

Homophobias

Lust and Loathing across Time and Space

DAVID A. B. MURRAY, EDITOR

240 pages, 3 illustrations, paper, **\$22.95**

Genocide

Truth, Memory, and Representation

ALEXANDER LABAN HINTON

AND **KEVIN LEWIS O'NEILL**, EDITORS

The Cultures and Practice of Violence

352 pages, 19 b&w photographs, paper, **\$23.95**

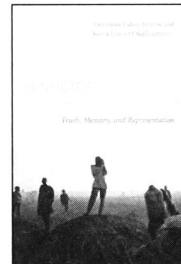

Come visit us in booths 619, 621, & 623!

These and other discounted titles available.

The past, present, and future

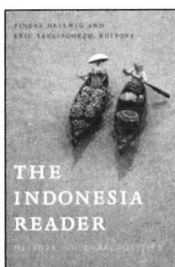

The Indonesia Reader

History, Culture, Politics

TINEKE HELLWIG

AND **ERIC TAGLIACOZZO**, EDITORS

The World Readers

488 pages, 58 illustrations, paper, **\$25.95**

Ordinary Genomes

Science, Citizenship, and Genetic Identities

KAREN-SUE TAUSSIG

Experimental Futures

256 pages, 9 illustrations, paper, **\$22.95**

Photographies East

The Camera and Its Histories

in East and Southeast Asia

ROSALIND C. MORRIS, EDITOR

Objects/Histories

328 pages, 59 b&w photographs, paper, **\$24.95**



The Intimate University

Korean American Students and the

Problems of Segregation

NANCY ABELMANN

224 pages, paper, **\$22.95**

Missing

Youth, Citizenship, and Empire after 9/11

SUNAINA MARR MAIRA

352 pages, 13 illustrations, paper, **\$23.95**

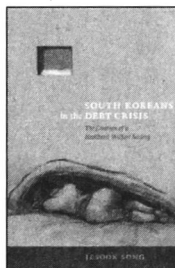

Other-Worldly

Making Chinese Medicine through

Transnational Frames

MEI ZHAN

240 pages, 8 illustrations, paper, **\$22.95**

South Koreans in the Debt Crisis

The Creation of a Neoliberal Welfare Society

JESOOK SONG

Asia-Pacific: Culture, Politics, and Society

232 pages, 9 photographs, paper, **\$22.95**

Toll-free 1-888-651-0122

www.dukeupress.edu

DUKE
UNIVERSITY PRESS

of Anthropology

Ugly Stories of the Peruvian Agrarian Reform

ENRIQUE MAYER

320 pages, 23 illustrations, paper, \$23.95

River of Tears

Country Music, Memory,
and Modernity in Brazil

ALEXANDER SEBASTIAN DENT

296 pages, paper, \$23.95

New Languages of the State

Indigenous Resurgence and the Politics
of Knowledge in Bolivia

BRET GUSTAFSON

Narrating Native Histories

352 pages, 8 photographs, paper, \$23.95

Crooked Stalks

Cultivating Virtue in South India

ANAND PANDIAN

312 pages, 37 illustrations, paper, \$23.95

Stages of Capital

Law, Culture, and Market Governance
in Late Colonial India

RITU BIRLA

360 pages, paper, \$23.95

Liberalization's Children

Gender, Youth, and Consumer Citizenship
in Globalizing India

RITTY LUKOSE

272 pages, paper, \$22.95

The Modern Girl Around the World

Consumption, Modernity, and Globalization

THE MODERN GIRL AROUND

THE WORLD RESEARCH GROUP

Next Wave: New Directions in Women's Studies

448 pages, 132 illustrations, paper, \$24.95

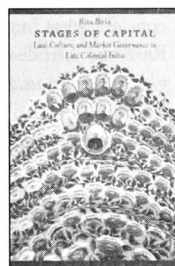
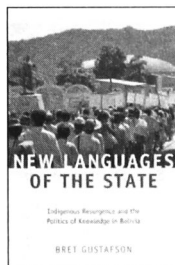

Come visit us in booths 619, 621, & 623!
These and other discounted titles available.

New from Duke University Press



Early issues of *Social Text*.
Photo by Anna McCarthy

Collective History: Thirty Years of *Social Text*

a special issue of *Social Text* (number 100)
Brent Edwards and Anna McCarthy, special issue editors

Featuring new interviews with *Social Text*'s founders and former editors, this issue marks the journal's thirtieth anniversary and celebrates its legacy. Read the introduction for free at socialtext.dukejournals.org/content/vol27/issue3_100.

Intersex and After

a special issue of *GLQ* (volume 15, number 2)
Iain Morland, special issue editor

Experts from a variety of disciplines discuss the future of treatment for people with intersex conditions and consider what intersexuality means for theories of gender. Read the introduction for free at glq.dukejournals.org/content/vol15/issue2.

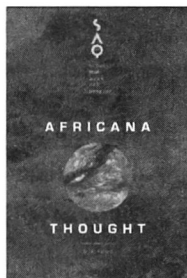
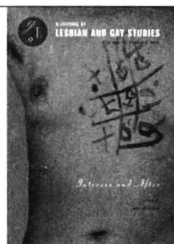

Africana Thought

a special issue of *SAQ* (volume 108, number 3)
Grant Farred, editor

This issue brings together scholars from a range of disciplines who are committed to thinking about the condition of contemporary black life throughout Africa, the United States, and the Caribbean. Read the introduction for free at saq.dukejournals.org/content/vol108/issue3.

The Thirtieth Anniversary of the Iranian Revolution

a special issue of *CSSAAME* (volume 29, number 1)
Misagh Parsa, special issue editor

This issue explores the causes and outcomes of the Iranian revolution of 1979, including changes in Iranian attitudes toward democracy, theocracy, economics, and gender relations. Read the introduction for free at cssaame.dukejournals.org/content/vol29/issue1.

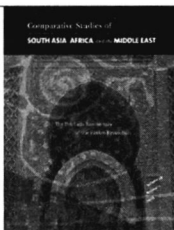

Check out these issues at booths 619, 621, and 623!

To order, please call 888-651-0122 or 919-688-5134,
or e-mail subscriptions@dukeupress.edu. dukejournals.org

Subscribe today!

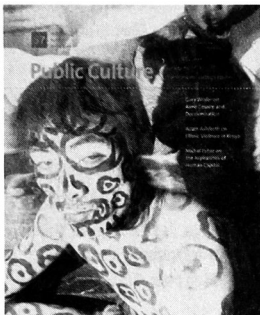

For more information,
or to read a sample issue
online, visit
publicculture.dukejournals.org.

Public Culture

Public Culture is a prizewinning, field-defining cultural studies journal in its twentieth year of publication.

RSS feeds and online access to all back issues are included with a print subscription.

Subscription Information

Three issues annually
Individuals: \$37
Students: \$25
(photocopy of valid student ID required)
Single issues: \$15

Ethnohistory

Ethnohistory reflects the wide range of current scholarship inspired by anthropological and historical approaches to the human condition.

RSS feeds and online access to back issues from 2000 on are included with a print subscription.

Subscription Information

Quarterly
Individuals, \$45
Students, \$25
(photocopy of valid student ID required)
Single issues: \$15

**Visit us at booths
619, 621, and 623!**

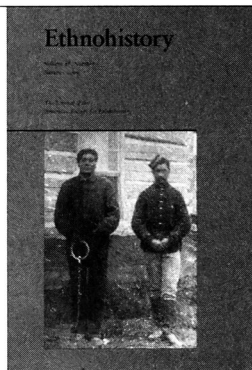

For more information,
or to read a sample issue
online, visit
ethnohistory.dukejournals.org.

To subscribe, please call
888-651-0122 (toll-free in the U.S. and Canada) or
919-688-5134, or e-mail subscriptions@dukeupress.edu.



New from UC Press

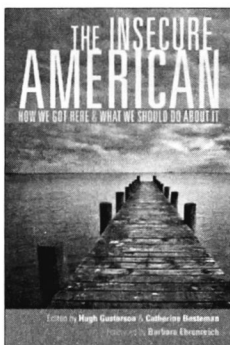
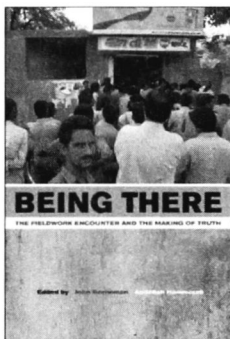

Anny Bakalian and Mehdi Bozorgmehr
Backlash 9/11
 Middle Eastern and Muslim Americans Respond
 \$21.95 paper, \$55.00 cloth

John Borneman and Abdallah Hammoudi, Editors
Being There
 The Fieldwork Encounter and the Making of Truth
 \$21.95 paper, \$55.00 cloth

Philippe Bourgois and Jeff Schonberg
Righteous Dopefiend
California Series in Public Anthropology
 \$24.95 paper, \$65.00 cloth

Michael Burawoy
The Extended Case Method
 Four Countries, Four Decades, Four Great Transformations, and One Theoretical Tradition
 \$21.95 paper, \$55.00 cloth

Thomas J. Csordas, Editor
Transnational Transcendence
 Essays on Religion and Globalization
 \$24.95 paper, \$60.00 cloth

Robbie E. Davis-Floyd, Lesley Barclay, Betty-Anne Daviss, and Jan Tritten, Editors
Birth Models That Work
 \$27.50 paper, \$65.00 cloth

Lieba Faier
Intimate Encounters
 Filipina Women and the Remaking of Rural Japan
 \$21.95 paper, \$55.00 cloth

Melvyn C. Goldstein
A History of Modern Tibet, Volume 2
 The Calm before the Storm: 1951–1955
 New in paper, \$29.95

Hugh Gusterson and Catherine Besteman, Editors
The Insecure American
 How We Got Here and What We Should Do About It
 Foreword by Barbara Ehrenreich
 \$24.95 paper, \$65.00 cloth

William F. Hanks
Converting Words
 Maya in the Age of the Cross
The Anthropology of Christianity
 \$29.95 paper, \$70.00 cloth

Jon Holtzman
Uncertain Tastes
 Memory, Ambivalence, and the Politics of Eating in Samburu, Northern Kenya
 \$21.95 paper, \$55.00 cloth

Kathleen L. Hull
Pestilence and Persistence
 Yosemite Indian Demography and Culture in Colonial California
 \$45.00 cloth

Frederick Klaitz
Death in a Church of Life
 Moral Passion during Botswana's Time of AIDS
The Anthropology of Christianity
 \$24.95 paper, \$60.00 cloth

Elizabeth L. Krause
Unraveled
 A Weaver's Tale of Life Gone Modern
 \$21.95 paper, \$55.00 cloth

www.ucpress.edu Visit us in booths 607 and 609 for the special meeting discount.



UNIVERSITY OF CALIFORNIA PRESS

New from UC Press

Jonathan Marks
**Why I Am Not
a Scientist**
Anthropology and
Modern Knowledge
\$22.95 paper, \$55.00 cloth

Patrick E. McGovern
Uncorking the Past
The Quest for Wine, Beer,
and Other Alcoholic
Beverages
\$29.95 cloth

David J. Meltzer
**First Peoples
in a New World**
Colonizing Ice Age America
\$29.95 cloth

Margarita A. Mooney
Faith Makes Us Live
Surviving and Thriving
in the Haitian Diaspora
\$21.95 paper, \$55.00 cloth

Lynn M. Morgan
Icons of Life
A Cultural History
of Human Embryos
\$21.95 paper, \$55.00 cloth

Kevin Lewis O'Neill
City of God
Christian Citizenship
in Postwar Guatemala
The Anthropology of Christianity
\$21.95 paper, \$55.00 cloth

Anupama Rao
The Caste Question
Dalits and the Politics
of Modern India
\$24.95 paper, \$65.00 cloth

Carolyn Moxley Rouse
Uncertain Suffering
Racial Health Care Disparities
and Sickle Cell Disease
\$21.95 paper, \$55.00 cloth

Anne Salmond
Aphrodite's Island
The European Discovery
of Tahiti
\$29.95 cloth

Stephen Shennan, Editor
**Pattern and Process
in Cultural Evolution**
Origins of Human Behavior and Culture
\$60.00 cloth

Rupert Stasch
Society of Others
Kinship and Mourning
in a West Papuan Place
\$24.95 paper, \$60.00 cloth

Bron Taylor
Dark Green Religion
Nature Spirituality and
the Planetary Future
\$24.95 paper, \$60.00 cloth

Dennis Tedlock
**2000 Years of
Mayan Literature**
\$49.95 cloth

Matt Tomlinson
In God's Image
The Metaculture of
Fijian Christianity
The Anthropology of Christianity
\$21.95 paper, \$55.00 cloth

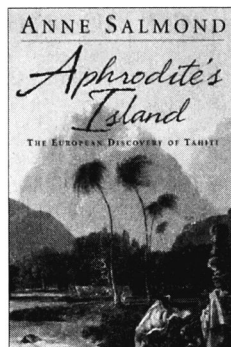
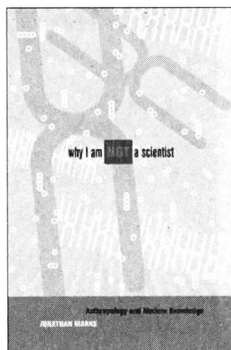

Paul U. Unschuld
What Is Medicine?
Western and Eastern
Approaches to Healing
\$24.95 paper, \$60.00 cloth

Michael V. Wilcox
**The Pueblo Revolt
and the Mythology
of Conquest**
An Indigenous Archaeology
of Contact
\$39.95 cloth

www.ucpress.edu

Visit us in booths 607 and 609 for the special meeting discount.



UNIVERSITY OF CALIFORNIA PRESS

new from **PENN PRESS**

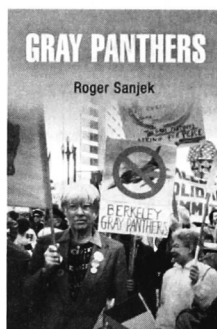
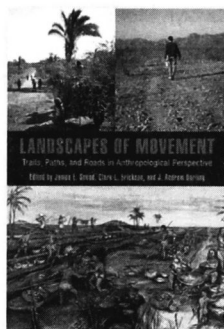
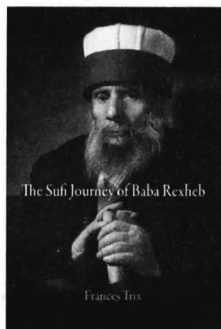

PENN MUSEUM PUBLICATIONS

THE SUFI JOURNEY OF BABA REXHEB

Frances Trix

2009 | 240 pages | 34 illus. | Cloth | \$55.00

THE TLINGIT ENCOUNTER WITH PHOTOGRAPHY

Sharon Bohn Gmelch

2008 | 240 pages | 130 illus. | Cloth | \$39.95

LANDSCAPES OF MOVEMENT

Trails, Paths, and Roads in Anthropological Perspective

Edited by James E. Snead, Clark L. Erickson, and Andrew Darling

2009 | 304 pages | 79 illus. | Cloth | \$65.00

GRAY PANTHERS

Roger Sanjek

2009 | 320 pages | 22 illus. | Cloth | \$59.95

NEW IN PAPERBACK

YOUNG AND DEFIANT IN TEHRAN

Shahram Khosravi

Contemporary Ethnography

2009 | 240 pages | Paper | \$22.50

IRAQ AT A DISTANCE

What Anthropologists Can Teach Us About the War

Edited by Antonius C. G. M. Robben

The Ethnography of Political Violence

Dec 2009 | 216 pages | 3 illus. | Cloth | \$39.95

SOLDIERS, MARTYRS, TRAITORS, AND EXILES

Political Conflict in Eritrea and the Diaspora

Tricia Redeker Hepner

The Ethnography of Political Violence

2009 | 272 pages | Cloth | \$55.00

ETHNOGRAPHIES OF NEOLIBERALISM

Edited by Carol J. Greenhouse

2009 | 376 pages | Cloth | \$55.00

MUSLIMS IN GLOBAL POLITICS

Identities, Interests, and Human Rights

Mahmood Monshipouri

Pennsylvania Studies in Human Rights

2009 | 368 pages | Cloth | \$65.00

NEW IN PAPERBACK

MISOGYNY

The Male Malady

David D. Gilmore

2009 | 272 pages | Paper | \$22.50

UNIVERSITY OF **PENNSYLVANIA**
PRESS

visit us at booth 421

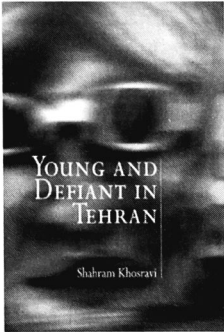

NEW IN PAPERBACK

MONSTERS

Evil Beings, Mythical Beasts, and All Manner of Imaginary Terrors

David D. Gilmore

2009 | 224 pages | 30 illus. | Paper | \$22.50

TRAITORS

Suspicion, Intimacy, and the Ethics of State-Building

Edited by Sharika Thiranagama and Tobias Kelly

2009 | 312 pages | 8 illus. | Cloth | \$45.00

EVERYDAY NATIONALISM

Women of the Hindu Right in India

Kalyani Devaki Menon

The Ethnography of Political Violence

2009 | 272 pages | 4 illus. | Cloth | \$49.95

NEW IN PAPERBACK

MIRACLES AND EXTRAORDINARY EXPERIENCE IN NORTHERN KENYA

Billinda Straight

Contemporary Ethnography

2009 | 296 pages | 15 illus. | Paper | \$24.95

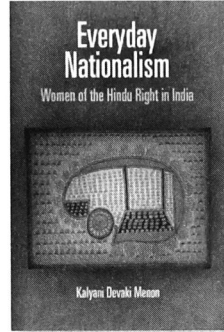
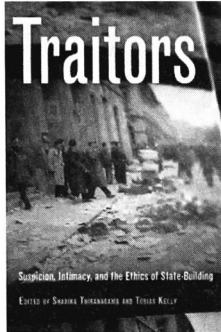

NEW IN PAPERBACK

WOMEN'S HUMAN RIGHTS

The International and Comparative Law Casebook

Susan Deller Ross

Pennsylvania Studies in Human Rights

2009 | 704 pages | Paper | \$55.00

NEW IN PAPERBACK

THE AGE OF APOLOGY

Facing Up to the Past

Edited by Mark Gibney, Rhoda E. Howard-Hassmann, Jean-Marc Coicaud, and Niklaus Steiner

Pennsylvania Studies in Human Rights

2007 | 344 pages | Paper | \$26.50

HUMAN RIGHTS IN LATIN AMERICA

A Politics of Terror and Hope

Sonia Cardenas

Pennsylvania Studies in Human Rights

2009 | 256 pages | 20 illus. | Cloth | \$59.95

www.pennpress.org

1-800-537-5487

CAMBRIDGE

Visit
BOOTH #514
for a 20% discount!

Outstanding Scholarship

The Cambridge Companion to Lévi-Strauss

Edited by Boris Wiseman



Cultural Mobility A Manifesto

Stephen Greenblatt
with Ines Županov,
Reinhard Meyer-Kalkus,
Heike Paul, Pál Nyiri,
and Frederike Pannewick

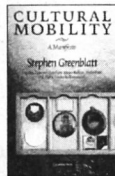

The Three Cultures
Natural Sciences, Social
Sciences, and the Humanities
in the 21st Century
Jerome Kagan

**How Modernity
Forgets**
Paul Connerton

Renaissances
The One or the Many?
Jack Goody

Studies in the Social and Cultural Foundations of Language

Winner, 2008 Edward Sapir Prize, Society for Linguistic Anthropology, American Anthropological Association

Language and Social Relations Asif Agha

Language and Emotion
James M. Wilce

Market and Society
The Great Transformation Today
Edited by Chris Hann
and Keith Hart

Numerical Notation
A Comparative History
Stephen Chrisomalis

Acting in Anaesthesia
Ethnographic Encounters with
Patients, Practitioners and
Medical Technologies
Dawn Goodwin
*Learning in Doing: Social,
Cognitive and Computational
Perspectives*

**Climate, Affluence,
and Culture**
Evert Van de Vliert
Culture and Psychology

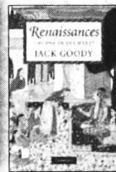
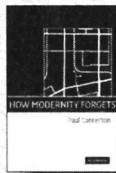

**Language and
Human Relations**
Styles of Address in
Contemporary Language
Michael Clyne, Catrin Norrby,
and Jane Warren

**The Anatomy
of Meaning**
Speech, Gesture, and
Composite Utterances
N. J. Enfield
*Language Culture and
Cognition*

Conversation Analysis
Comparative Perspectives
Edited by Jack Sidnell
*Studies in Interactional
Sociolinguistics*

**Language
Management**
Bernard Spolsky

**Society and
Discourse**
How Social Contexts
Influence Text and Talk
Teun A. Van Dijk

Please visit **booth #514** to view these and other fine titles,
including the *New Departures in Anthropology* series.

www.cambridge.org/us



CAMBRIDGE
UNIVERSITY PRESS

1584 · 2009
425 YEARS OF CAMBRIDGE
PRINTING AND PUBLISHING

CAMBRIDGE

JOURNALS

...at a 20% discount for AAA!

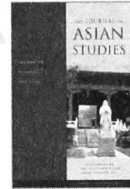

The Antiquaries Journal

Society of Antiquaries of London

...reflects the multi-disciplinary nature of the study of material culture, publishing a balanced mix of papers from all periods, from prehistory to the recent past. The journal seeks papers that address research questions from a variety of perspectives, combining, for example, historical, art historical, architectural, linguistic, archaeological and scientific data. It is essential reading for archaeologists, architectural and art historians and material culture specialists, as well as those involved in conservation in its broadest application.

journals.cambridge.org/ant

European Journal of Sociology

Centre National de la Recherche Scientifique, Paris

...publishes articles of interdisciplinary scope which represent some of the best writing in the social sciences today. The journal has a strongly international perspective, with a special interest devoted to the transition from totalitarianism to democracy, to the multiple citizenship and publishes a third issue every year exclusively devoted to state-of-the-art surveys, the elucidation of central concepts and review essays which explore key topics with reference to the most relevant recent publications. The journal receives contributions from young scholars as well as highly respected names such as Robert N. Bellah, Jon Elster and Lord Runciman.

journals.cambridge.org/eur

International Journal of Cultural Property

International Cultural Property Society

...provides a vital, international, and multidisciplinary forum for the broad spectrum of views surrounding cultural property, cultural heritage, and related issues. Its mission is to develop new ways of dealing with cultural property debates, to be a venue for the proposal or enumeration of pragmatic policy suggestions, and to be accessible to a wide audience of professionals, academics, and lay readers. This peer-reviewed journal publishes original research papers, case notes, documents of record, chronicles, conference reports, and book reviews. Contributions come from the wide variety of fields implicated in the debates - law, anthropology, public policy, archaeology, art history, preservation, ethics, economics, museum-, tourism-, and heritage studies - and from a variety of perspectives and interests - indigenous, Western, and non-Western; academic, professional and amateur; consumers and producers - to promote meaningful discussion of the complexities, competing values, and other concerns that form the environment within which these disputes exist.

journals.cambridge.org/jcp

The Journal of Asian Studies

Association for Asian Studies

...publishes the very best empirical and multidisciplinary work on Asia, spanning the arts, history, literature, the social sciences, and cultural studies. Experts around the world turn to this quarterly journal for the latest in-depth scholarship on Asia's past and present, for its extensive book reviews, and for its state-of-the-field essays on established and emerging topics. With coverage reaching from South and Southeast Asia to China, Inner Asia, and Northeast Asia, JAS welcomes broad comparative and transnational studies as well as essays emanating from fine-grained historical, cultural, political, or literary research and interpretation. The journal also publishes clusters of papers representing new and vibrant discussions on specific themes and issues.

journals.cambridge.org/jas

Subscribe at the special 20% discount for the American Anthropological Association
Journals Marketing Department, Cambridge University Press
32 Avenue of the Americas, New York, NY 10013-2473
tel: (800) 872-7423 / fax: (845) 353-4141
email: journals_subscriptions@cambridge.org

 CAMBRIDGE
UNIVERSITY PRESS



Dumbarton Oaks Publications

distributed by Harvard University Press

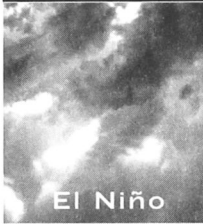

El Niño

*Catastrophism, Culture Change
in Ancient America*

Edited by Daniel H. Sandweiss
and Jeffrey Quilter

\$55.00

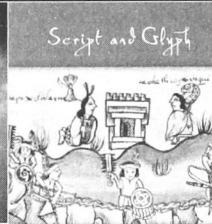

Script and Glyph



**THE ART
OF URBANISM**

*How Mesoamerican Kingdoms
Represented Themselves in
Architecture and Imagery*

Edited by William L. Fash, Jr.
and Leonardo López Luján

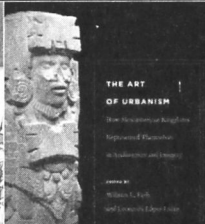

**Astronomers,
Scribes, and Priests**

*Intellectual Interchange between the
Northern Maya Lowlands and Highland
Mexico in the Late Postclassic Period*

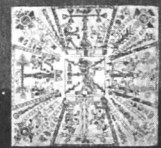

Edited by Gabrielle Vail
and Christine Hernández

**El Niño, Catastrophism,
and Culture Change in
Ancient America**
Edited by Daniel H. Sandweiss
and Jeffrey Quilter
\$55.00

The Art of Urbanism
*How Mesoamerican Kingdoms
Represented Themselves in
Architecture and Imagery*
Edited by William L. Fash, Jr.
and Leonardo López Luján
\$49.95

**Palaces of the Ancient
New World**
Edited by Susan Toby Evans
and Joanne Pillsbury
\$19.95 PAPER

Script and Glyph
*Pre-Hispanic History, Colonial
Bookmaking, and the HISTORIA
TOLTECA-CHICHIMECA*
Dana Leibsohn
\$29.95 PAPER

Astronomers, Scribes, and Priests
*Intellectual Interchange between the
Northern Maya Lowlands and Highland
Mexico in the Late Postclassic Period*
Edited by Gabrielle Vail and
Christine Hernández
\$49.95

**Variations in the Expressions
of Inka Power**
Edited by Richard L. Burger, Craig
Morris and Ramiro Matos
\$55.00

Visit our booth for a 20% conference discount

www.hup.harvard.edu • 1-800-405-1619



Peabody Museum Press

distributed by Harvard University Press

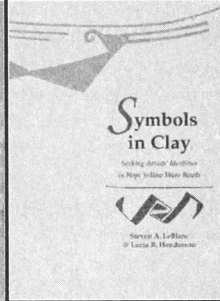
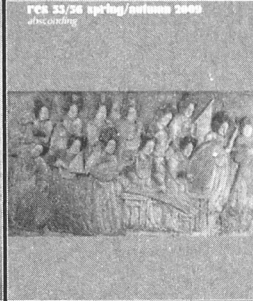
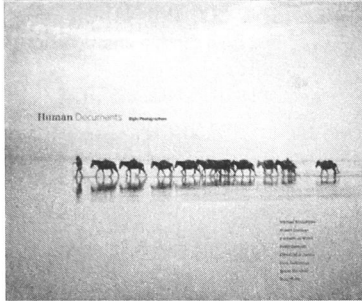

Human Documents
Eight Photographers
Compiled by Robert Gardner
\$50.00 CLOTH

Symbols in Clay
*Seeking Artists' Identities
in Hopi Yellow Ware Bowls*
Steven A. LeBlanc and
Lucia R. Henderson
\$35.00 PAPER

Sacred Spaces
*A Journey with the
Sufis of the Indus*
Samina Quraeshi
\$65.00 CLOTH

Res: Anthropology and Aesthetics
55/56, Absconding
Edited by Francesco Pellizzi
\$50.00 PAPER

Remembering Awatovi
*The Story of an Archaeological
Expedition in Northern Arizona,
1935-1939*
Hester A. Davis
\$35.00 CLOTH
\$18.95 PAPER

Artistry of the Everyday
*Beauty and Craftsmanship
in Berber Art*
Lisa Bernasek
\$21.95 PAPER

Visit our booth for a 20% conference discount

www.hup.harvard.edu • 1-800-405-1619



Receive a
25-50% discount!

Berghahn Books
NEW YORK • OXFORD



NEW IN PAPERBACK!

TAKING SIDES

Ethics, Politics, and Fieldwork
in Anthropology

Heidi Armbruster and Anna Lærke (Eds.)
272 pp • ISBN 978-1-84545-701-3 Paperback

NOT BORN A REFUGEE WOMAN

Contesting Identities, Rethinking Practices
Maroussia Hajdukowski-Ahmed, Nazilla
Khanlou and Helene Moussa (Eds.)

336 pp • ISBN 978-1-84545-704-4 Paperback

MELANESIAN ODYSSEYS

Negotiating the Self, Narrative,
and Modernity

Lisette Josephides
256 pp • ISBN 978-1-84545-706-8 Paperback

CULTURE AND THE

CHANGING ENVIRONMENT

Uncertainty, Cognition, and Risk
Management in Cross-Cultural Perspective
Michael J. Casimir (Ed.)

408 pp • ISBN 978-1-84545-683-2 Paperback

CONSUMING THE INEDIBLE

Neglected Dimensions of Food Choice
Jeremy MacClancy, C. Jeya Henry
and Helen Macbeth (Eds.)

256 pp • ISBN 978-1-84545-684-9 Paperback

PURSUIITS OF HAPPINESS

Well-Being in Anthropological Perspective
Gordon Mathews and Carolina Izquierdo (Eds.)

288 pp • ISBN 978-1-84545-708-2 Paperback

FETISHES AND MONUMENTS

Afro-Brazilian Art and
Culture in the 20th Century
Roger Sansi

224 pp • ISBN 978-1-84545-711-2 Paperback

ENDURING SOCIALISM

Explorations of Revolution and
Transformation, Restoration
and Continuation

Harry G. West and Parvathi Raman (Eds.)
320 pp • 978-1-84545-713-6 Paperback

Visit the
BB booth!
#620/622

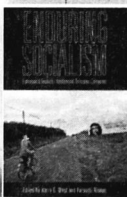
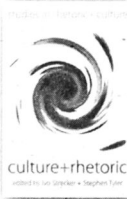
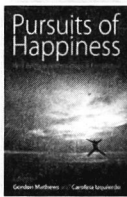
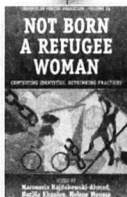

SKILLED VISIONS

Between Apprenticeship and Standards
Cristina Grasseni (Ed.)

234 pp • ISBN 978-1-84545-703-7 Paperback

RACE, ETHNICITY, AND NATION

Perspectives from Kinship and Genetics
Peter Wade (Ed.)

208 pp • ISBN 978-1-84545-681-8 Paperback

VISUAL INTERVENTIONS

Applied Visual Anthropology
Sarah Pink (Ed.)

336 pp • ISBN 978-1-84545-678-8 Paperback

TRAVELING CULTURES AND PLANTS

The Ethnobiology and Ethnopharmacy
of Human Migrations

Andrea Pieroni and Ina Vandebroek (Eds.)
294 pp • ISBN 978-1-84545-679-5 Paperback

CHANGING PROPERTIES OF PROPERTY

Keebet von Benda-Beckmann, Franz von
Benda-Beckmann and Melanie Wiber (Eds.)

320 pp • ISBN 978-1-84545-727-3 Paperback

**A HISTORY OF OXFORD
ANTHROPOLOGY**

Peter Rivière (Ed.)

208 pp • ISBN 978-1-84545-699-3 Paperback

**COMING OF AGE IN TIMES
OF UNCERTAINTY**

Harry Blatterer

158 pp • ISBN 978-1-84545-628-3 Paperback

NEW SERIES!

CULTURE AND RHETORIC

Ivo Strecker and Stephen Tyler (Eds.)

250 pp • ISBN 978-1-84545-463-0 Hardback

**CULTURE, RHETORIC AND THE
VICISSITUDES OF LIFE**

Michael Carrithers (Ed.)

196 pp • ISBN 978-1-84545-429-6 Hardback

ECONOMIC PERSUASIONS

Stephen Gudeman (Ed.)

238 pp • ISBN 978-1-84545-436-4 Hardback

www.berghahnbooks.com



Visit the
BB booth!
#620/622

Berghahn Journals
NEW YORK • OXFORD



COMING IN 2010, BERGHAHN ADVANCES IN RESEARCH!

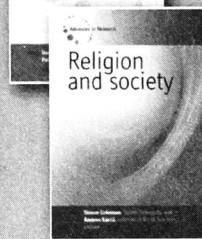

ENVIRONMENT AND SOCIETY

Editors: Paige West and Dan Brockington

Published in association with the Earth Institute, Columbia University

The field of research on environment and society is growing rapidly and becoming of ever-greater importance not only in academia but also in policy circles and for the public at large. As a forum to address these issues, we are delighted to present an important new peer-reviewed annual.

RELIGION AND SOCIETY

Editors: Simon Coleman and Ramon Sarro

Religion and Society responds to the need for a rigorous, in-depth review of current work in the expanding subdiscipline of the anthropology of religion. In addition, this important annual aims to provide a dynamic snapshot of developments in the study of religion as a whole and encourages inter-disciplinary perspectives.

Advances in Research

www.advances.berghahnbooks.com

ANTHROPOLOGY IN ACTION

Journal for Applied Anthropology in
Policy and Practice

Editor: Chris McCourt

ISSN: 0967-201X (Print) • ISSN 1752-2285 (Online)

Volume 16 (2009) • 3 issues p.a.

ANTHROPOLOGY OF THE MIDDLE EAST

Editor: Soheila Shahshahani

ISSN: 1746-0719 (Print) • ISSN 1746-0727 (Online)

Volume 4 (2009) • 2 issues p.a.

FOCAAL

European Journal of Anthropology

Editors: Don Kalb, Oscar Salemink
and Gavin Smith

ISSN: 0920-1297 (Print) • ISSN 1558-5263 (Online)

Issues 53, 54 & 55 (2009) • 3 issues p.a.

GIRLHOOD STUDIES

An Interdisciplinary Journal

Editors: Claudia Mitchell and
Jacqueline Reid-Walsh

ISSN: 1938-8209 (Print) • 1938-8322 (Online)

Volume 2 (2009) • 2 issues p.a.

JOURNEYS

The International Journal of
Travel & Travel Writing

Editor: Maria Pia Di Bella and Brian Yothers

ISSN: 1465-2609 (Print) • ISSN: 1752-2358 (Online)

Volume 10 (2009) • 2 issues p.a.

LEARNING AND TEACHING

The International Journal of Higher
Education in the Social Sciences

Editors: Penny Welch and Susan Wright

ISSN: 1755-2273 (Print) • ISSN 1755-2281 (Online)

Volume 2 (2009) • 3 issues p.a.

NATURE AND CULTURE

Editors: Sing C. Chew and Matthias Gross

ISSN: 1558-6073 (Print) • ISSN: 1558-5468 (Online)

Volume 4 (2009) • 3 issues p.a.

NOMADIC PEOPLES

Editor: Saverio Krätli

ISSN: 0822-7942 (Print) • ISSN: 1752-2366 (Online)

Volume 13 (2009) • 2 issues p.a.

SIBIRICA

Interdisciplinary Journal
of Siberian Studies

Editor: Alexander D. King

ISSN: 1361-7362 (Print) • ISSN: 1476-6787 (Online)

Volume 8 (2009) • 3 issues p.a.

SOCIAL ANALYSIS

The International Journal of Social
and Cultural Practice

Editors: Bruce Kapferer

ISSN: 0155-977X (Print) • ISSN: 1558-5727 (Online)

Volume 53 (2009) • 3 issues p.a.

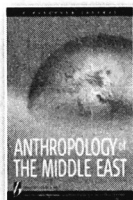

www.journals.berghahnbooks.com

NEW TITLES FROM ALTAMIRA PRESS

VISIT OUR BOOTH AND RECEIVE A 20% DISCOUNT

www.altamirapress.com

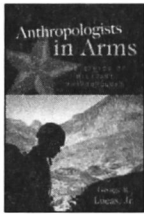

ANNOUNCING A NEW SERIES!
CRITICAL ISSUES IN
ANTHROPOLOGY
Anthropologists in Arms
*The Ethics of Military
Anthropology*
By George R. Lucas, Jr.
September 2009, 212 pages
978-0-7591-1213-1 \$24.95 paper
978-0-7591-1212-4 \$65.00 cloth

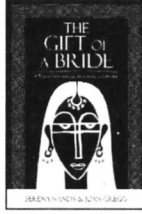

The Gift of a Bride
*A Tale of Anthropology,
Matrimony and Murder*
By Serena Nanda and
Joan Gregg
April 2009
978-0-75911-150-9 \$24.95 paper
978-0-7591-1149-3 \$75.00 cloth



The Tapestry of Culture
*An Introduction to
Cultural Anthropology*
Ninth Edition
By Abraham Rosman, Paula
G. Rubel, and Maxine
Weisgrau
May 2009, 440 pages
978-0-7591-1139-4 \$54.95 paper
978-0-7591-1140-0 \$90.00 cloth

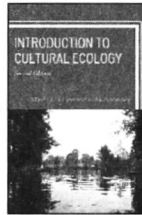

**Introduction to
Cultural Ecology**
Second Edition
By Mark Q. Sutton and
E. N. Anderson
July 2009, 396 pages
978-0-7591-1247-6 \$39.95 paper
978-0-7591-1246-9 \$90.00 cloth



**Cross-Cultural Research
Methods**
Second Edition
By Carol R. Ember and
Melvin Ember
July 2009, 236 pages
978-0-7591-1200-1 \$29.95 paper
978-0-7591-1199-8 \$70.00 cloth

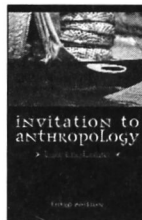

Invitation to Anthropology
Third Edition
By Luke Eric Lassiter
December 2008, 248 pages
978-0-7591-1153-0 \$29.95 paper
978-0-7591-1152-3 \$75.00 cloth

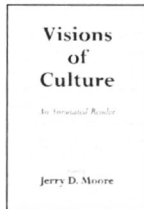

Visions of Culture
An Annotated Reader
Edited by Jerry D. Moore
June 2009, 516 pages
978-0-7591-1855-3 \$49.95 paper
978-0-7591-1854-6 \$90.00 cloth

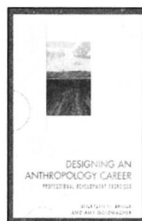

**Designing an Anthropology
Career**
*Professional Development
Exercises*
By Sherylyn H. Briller
(Wayne State University) and
Amy Goldmacher
(Wayne State University)
November 2008, 166 pages
978-0-7591-0943-8 \$24.95 paper
978-0-7591-0942-1 \$60.00 cloth

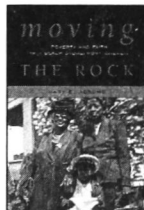

Moving the Rock
*Poverty and Faith in a
Black Storefront Church*
By Mary E. Abrums
November 2009, 250 pages
978-0-7591-1319-0 \$32.95 cloth

**The Anthropology of
Health and Healing**
By Mari Womack
September 2009
978-0-7591-1044-1 \$49.95 paper
978-0-7591-1043-4 \$90.00 cloth

VISIT UT PRESS AT BOOTHS 213-215 FOR THESE NEW TITLES AND MORE



ADORING THE SAINTS
Fiestas in Central Mexico
By Yolanda Lastra, Joel Sherzer,
and Dina Sherzer
*The William and Bettye Nowlin Series
in Art, History, and Culture of the
Western Hemisphere*
40 b&w photos, 6 line drawings,
\$55.00 hardcover

**BALLADS OF THE LORDS OF
NEW SPAIN**
*The Codex Romances de los
Señores de la Nueva España*
Transcribed and translated from
the Nahuatl by John Bierhorst
*The William and Bettye Nowlin Series
in Art, History, and Culture of the
Western Hemisphere*
\$65.00 hardcover



**BLUE-RIBBON BABIES AND
LABORS OF LOVE**
*Race, Class, and Gender in U.S.
Adoption Practice*
By Christine Ward Gailey
*Louann Atkins Temple Women
& Culture Series*
\$50.00 hardcover



**CHIEFS, SCRIBES, AND
ETHNOGRAPHERS**
Kuna Culture from Inside and Out
By James Howe
*The William and Bettye Nowlin Series
in Art, History, and Culture of the
Western Hemisphere*
15 b&w photos, \$55.00 hardcover

DRUG WAR ZONE
*Frontline Dispatches from the
Streets of El Paso and Juárez*
By Howard Campbell
*The William and Bettye Nowlin Series
in Art, History, and Culture of the
Western Hemisphere*
30 b&w photos, \$24.95 paperback,
\$60.00 hardcover



**THE FIRST NEW CHRONICLE
AND GOOD GOVERNMENT**
*On the History of the World and
the Incas up to 1615*
By Felipe Guaman Poma de Ayala
Translated and edited by
Roland Hamilton
*Joe R. and Teresa Lozano Long Series in
Latin American and Latino Art and Culture*
12 color and 146 b&w illustrations
\$65.00 cloth

HEALING DRAMAS
*Divination and Magic in Modern
Puerto Rico*
By Raquel Romberg
77 b&w photos, \$60.00 hardcover



**THE INVENTION OF THE
JEWISH GAUCHO**
*Villa Clara and the Construction of
Argentine Identity*
By Judith Noemi Freidenberg
Jewish History, Life, and Culture
Michael Neiditch, Editor
32 b&w photos, 6 maps, 3 graphs,
\$55.00 hardcover

MISPLACED OBJECTS
*Migrating Collections and Recollections
in Europe and the Americas*
By Silvia Spitta
*Joe R. and Teresa Lozano Long Series in
Latin American and Latino Art and Culture*
137 b&w and color photos, \$50.00 cloth

OF SUMMITS AND SACRIFICE
*An Ethnohistoric Study of Inka
Religious Practices*
By Thomas Besom
25 line drawings, 3 maps, 7 tables,
\$60.00 hardcover

THE OTHER SIDE OF THE FENCE
American Migrants in Mexico
By Sheila Croucher
14 b&w photos, 4 tables, 2 maps,
\$55.00 hardcover

RED, BLACK, AND JEW
New Frontiers in Hebrew Literature
By Stephen Katz
Jewish History, Life, and Culture
Michael Neiditch, Series Editor
\$60.00 hardcover

**SOCIAL STRATIFICATION IN CEN-
TRAL MEXICO, 1500-2000**
By Hugo G. Nutini and
Barry L. Isaac
20 b&w photos, 3 maps,
\$60.00 hardcover

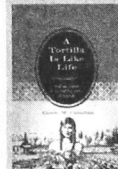

A TORTILLA IS LIKE LIFE
*Food and Culture in the San Luis
Valley of Colorado*
By Carole M. Counihan
*Louann Atkins Temple Women
& Culture Series*
20 b&w photos, 2 maps,
\$55.00 hardcover

VIEWPOINTS
Visual Anthropologists at Work
By Mary Strong, Text Editor, and
Laena Wilder, Visual Editor
162 color and b&w photos
\$90.00 hardcover

Browse our complete
anthropology and archaeology
catalog online.



**UNIVERSITY OF
TEXAS PRESS**

800.252.3206
www.utexaspress.com

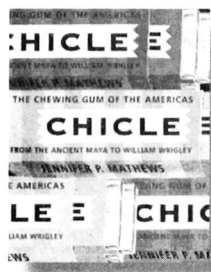

Chicle

The Chewing Gum of the Americas, From the Ancient Maya to William Wrigley

JENNIFER P. MATHEWS
\$50.00 cloth, \$17.95 paper

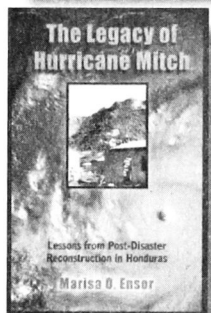

Inheriting the Past

The Making of Arthur C. Parker and Indigenous Archaeology

CHIP COLWELL-
CHANTHAPHONH
\$49.95 cloth, \$24.95 paper

The Legacy of Hurricane Mitch

Lessons from Post-Disaster Reconstruction in Honduras

Edited by MARISA O. ENSOR
\$50.00 cloth

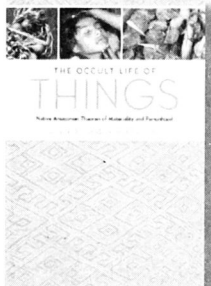

The Occult Life of Things

Native Amazonian Theories of Materiality and Personhood

Edited by FERNANDO
SANTOS-GRANERO
\$55.00 cloth

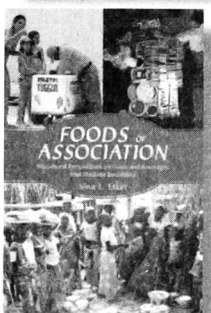

Anthropologies of Guayana

Cultural Spaces in Northeastern Amazonia

Edited by NEIL L. WHITEHEAD and
STEPHANIE W. ALEMÁN
\$70.00 cloth

Foods of Association

Biocultural Perspectives on Foods and Beverages that Mediate Sociability

NINA L. ETKIN
\$50.00 cloth

The Ancient Andean Village

Marcaya in Prehispanic Nasca

KEVIN J. VAUGHN
\$50.00 cloth

The Neighbors of Casas Grandes

Medio Period Communities of Northwestern Chihuahua

MICHAEL E. WHALEN and
PAUL E. MINNIS
\$60.00 cloth

Politics and Power

Archaeological Perspectives on the Landscapes of Early States

Edited by STEVEN E. FALCONER and
CHARLES REDMAN
\$55.00 cloth

The Archaeology of Environmental Change

Socionatural Legacies of Degradation and Resilience

Edited by CHRISTOPHER T. FISHER, J. BRETT HILL and
GARY M. FEINMAN
\$60.00 cloth

Toward a Behavioral Ecology of Lithic Technology

Cases from Paleoindian Archaeology

TODD A. SUROVELL
\$60.00 cloth

Visit us at Booth #420
for more great titles!

THE UNIVERSITY OF
ARIZONA
PRESS

www.uapress.arizona.edu
tel. (800) 426-3797

NEW FROM THE UNIVERSITY OF WISCONSIN PRESS

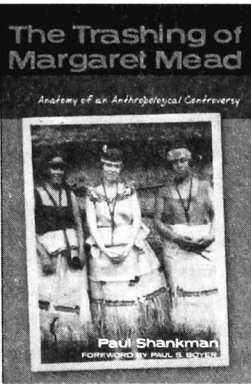

Paper \$29.95
e-book \$19.95

The Trashing of Margaret Mead

Anatomy of an Anthropological Controversy

Paul Shankman

Foreword by Paul S. Boyer

In 1928 Margaret Mead published *Coming of Age in Samoa*, a study of the lives of adolescent girls that transformed Mead into an academic celebrity. In 1983 anthropologist Derek Freeman published a scathing critique of Mead's Samoan research, badly damaging her reputation. Shankman explores the many dimensions of the Mead-Freeman controversy as it developed publicly and played out privately.

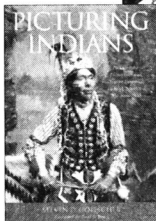

Amazons of the Huk Rebellion

Gender, Sex, and Revolution in the Philippines

Vina A. Lanzona

Paper \$26.95, e-book \$24.95

Dance and the Nation

Performance, Ritual, and Politics in Sri Lanka

Susan A. Reed

Paper with DVD \$29.95

Picturing Indians

Photographic Encounters and Tourist Fantasies in H. H. Bennett's Wisconsin Dells

Steven D. Hoelscher

Foreword by Paul S. Boyer

Cloth \$39.95, Paper \$24.95

An Anarchy of Families

State and Family in the Philippines

Edited by Alfred W. McCoy

Paper \$29.95

Naming Colonialism

History and Collective Memory in the Congo, 1870–1960

Osumaka Likaka

Paper \$26.95, e-book \$24.95



See these titles at Booth 322.

Or visit us at <http://uwpress.wisc.edu>

JOURNALS FROM INDIANA UNIVERSITY PRESS



TRANSITION: AN INTERNATIONAL JOURNAL

Edited by F. Abiola Irele and Tommie Shelby—*Transition* is an international review of politics, culture, and ethnicity. Its writers fill the magazine's pages with unusual dispatches, unforgettable memoirs, unorthodox polemics, unlikely conversations, and unsurpassed original fiction.



RACE/ETHNICITY: MULTIDISCIPLINARY GLOBAL CONCEPTS

Edited by John A. Powell and Mac A. Stewart—*Race/Ethnicity* offers a critical intervention in contemporary thinking on race and ethnicity by recognizing and responding to shared challenges. Through a multidisciplinary approach and a willingness to simultaneously engage theory, practice, and other forms of knowledge, the journal offers new ways to exchange vital information.

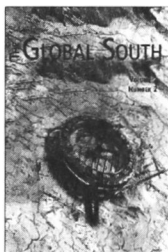

THE GLOBAL SOUTH

Edited by Adetayo Alabi—*The Global South* is an interdisciplinary journal that focuses on how world literatures and cultures respond to globalization. Authors, writers, and critics contribute essays on a variety of issues under the umbrella of globalization.



INDIANA JOURNAL OF GLOBAL LEGAL STUDIES

Edited by Hannah Buxbaum, Jost Delbrück, and Christiana Ochoa—*IJGLS* is instrumental in creating a new and important body of scholarship, as well as an analytical framework that will enhance understanding of the nature of law and society in the current global era. It is a joint publication of Indiana University Press and the Indiana University Maurer School of Law. Print subscription orders should be directed to the journal at the Maurer School of Law, 211 South Indiana Avenue, Bloomington, Indiana 47405; 812-855-8717; ijgls@indiana.edu. Orders for electronic subscriptions should be directed to the IU Press.

Available in electronic, combined electronic & print, and print formats.



INDIANA UNIVERSITY PRESS 800-842-6796/812-855-8817

INDIANA UNIVERSITY

Visit <http://inscribe.iupress.org>



IU Press Online—your connection to global scholarship. View our new collection of electronic IU Press books and journals at <http://iupressonline.iupress.org>

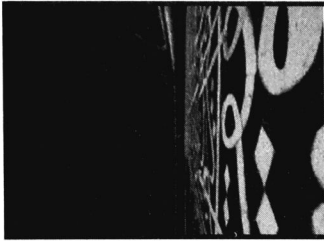

INTERNATIONAL FELLOWSHIPS

FOR US SCHOLARS AND PROFESSIONALS

IREX is an international nonprofit organization providing leadership and innovative programs to improve the quality of education, strengthen independent media, and foster pluralistic civil society development.

Founded in 1968, IREX has an annual portfolio of \$50 million and a staff of over 400 professionals worldwide. IREX and its partner IREX Europe deliver cross-cutting programs and consulting expertise in more than 50 countries through partnership, consultation, training, academic and professional exchange, and research.

IREX US and overseas grant programs have sponsored over 20,000 participants. As a result, students, policymakers, journalists and community groups have been able to contribute to international research and community-based development.

The International Fellowships for US Scholars and Professionals are funded by the United States Department of State Title VIII Program, John J. and Nancy Lee Roberts, and the IREX Scholar Support Fund.



INDIVIDUAL ADVANCED RESEARCH OPPORTUNITIES PROGRAM (IARO)

<http://www.irex.org/programs/iaro>

The IARO Program provides long-term fellowships to US scholars and professionals for overseas research on topics relevant to US foreign policy.

Master's Student IARO

Grant Award: Up to \$15,000

Duration: Up to three months

Postdoctoral Scholar IARO

Grant Award: Up to \$30,000

Duration: Two to nine months

Predoctoral Student IARO

Grant Award: Up to \$30,000

Duration: Two to nine months

Professional IARO

Grant Award: Up to \$30,000

Duration: Two to nine months

Deadline for all IARO Programs: November 17

Contact [iarno@irex.org](mailto:iaro@irex.org) for more information.

SHORT-TERM TRAVEL GRANTS PROGRAM (STG)

<http://www.irex.org/programs/stg>

The STG Program provides short-term fellowships to US scholars and professionals for overseas research on topics relevant to US foreign policy.

Grant Award: Up to \$10,000

Duration: Up to eight weeks

Deadline: February 2

Contact stg@irex.org for more information.

US EMBASSY POLICY SPECIALIST PROGRAM (EPS)

<http://www.irex.org/programs/eps>

Selected US postdoctoral scholars and professionals serve as policy specialists-in-residence at a US Embassy or Consulate as well as conduct independent research.

Grant Award: Up to \$10,000

Duration: One to two months

Deadline: March 2

Contact eps@irex.org for more information.

REGIONAL POLICY SYMPOSIUM

<http://www.irex.org/programs/symp>

IREX and the Woodrow Wilson Center for International Scholars sponsor the annual Regional Policy Symposium to bring senior and junior fellows together with members of the policy community to examine and discuss current policy research on the countries of Eurasia and Central and East Europe from multi-disciplinary and multi-regional approaches. The selection of junior scholars is administered through an open grant competition. The topic of the upcoming symposium and application materials can be found on our website.

Deadline: December 1

Contact symposium@irex.org for more information.

APPLICATION FORMS ARE AVAILABLE AT **WWW.IREX.ORG**

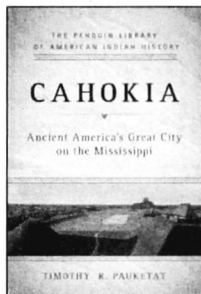

TIMOTHY R. PAUKETAT
CAHOKIA
Ancient America's Great City
on the Mississippi
Viking • 978-0-670-02090-4

DANIEL J. LEVITIN
**THE WORLD
IN SIX SONGS**
How the Musical Brain
Created Human Nature
Plume • 978-0-452-29548-3

KARL JACOBY
SHADOWS AT DAWN
An Apache
Massacre and the
Violence of History
Foreword by
Patricia Nelson Limerick
Penguin • 978-0-14-311621-9

GEOFF NICHOLSON
**THE LOST
ART OF WALKING**
The History, Science,
and Literature of
Pedestrianism
Riverhead • 978-1-59448-
403-2

KENNETH R. MILLER
ONLY A THEORY
Evolution and
the Battle for
America's Soul
Penguin • 978-0-14-311566-3

JOHN DEMOS
THE ENEMY WITHIN
A Short History
of Witch-Hunting
Penguin • 978-0-14-311633-2

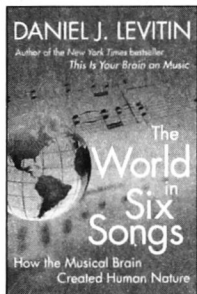

MARCUS REDIKER
THE SLAVE SHIP
A Human History
Penguin • 978-0-14-311425-3

ANONYMOUS
**THE EGYPTIAN
BOOK OF THE DEAD**
Translated by
E. A. Wallis Budge
Edited with an
Introduction and
Notes by John Romer
Penguin Classics
978-0-14-045550-2

JERRY A. COYNE
**WHY EVOLUTION
IS TRUE**
Viking • 978-0-670-02053-9
Penguin • 978-0-14-311664-6
Paperback available
February 2010

REBEKAH NATHAN
MY FRESHMAN YEAR
What a Professor
Learned by
Becoming a Student
Penguin • 978-0-14-303747-7

GEOFFREY MILLER
SPENT
Sex, Evolution,
and Consumer Behavior
Viking • 978-0-670-02062-1

SUKRITA PAUL KUMAR
& MALASHRI LAL
**SPEAKING
FOR MYSELF**
An Anthology of Asian
Women's Writing
Penguin Global
978-0-14-306533-3

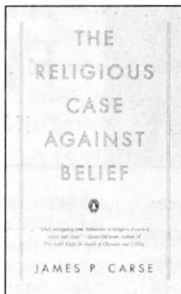

JAMES P. CARSE
**THE RELIGIOUS CASE
AGAINST BELIEF**
Penguin • 978-0-14-311544-1

BILL WASIK
**AND THEN
THERE'S THIS**
How Stories Live and
Die in Viral Culture
Viking • 978-0-670-02084-3

MICHELLE GOLDBERG
**THE MEANS OF
REPRODUCTION**
Sex, Power,
Population, and the
Future of the World
Penguin Press
978-1-59420-208-7

GREG MORTENSON
& MIKE BRYAN
**STONES
INTO SCHOOLS**
Promoting Peace
with Books,
Not Bombs,
in Afghanistan
and Pakistan
Viking • 978-0-670-02115-4

FAYE FLAM
THE SCORE
The Science of
the Male Sex Drive
Avery • 978-1-58333-349-5

ELLEN RUPPEL SHELL
CHEAP
The High Cost
of Discount Culture
Penguin Press
978-1-59420-215-5

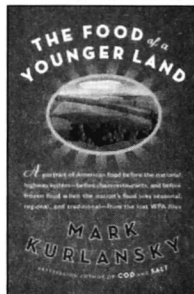

JULIE SALAMON
HOSPITAL
Man, Woman, Birth,
Death, Infinity,
Plus Red Tape, Bad
Behavior, Money,
God, and Diversity
on Steroids
Penguin • 978-0-14-311536-6

MICHAEL POLLAN
IN DEFENSE OF FOOD
An Eater's Manifesto
Penguin • 978-0-14-311496-3

REBECCA MEAD
ONE PERFECT DAY
The Selling of the
American Wedding
Penguin • 978-0-14-311384-3

MARK KURLANSKY
THE LAST FISH TALE
The Fate of the
Atlantic and Survival
in Gloucester,
America's Oldest
Fishing Port and
Most Original Town
Riverhead
978-1-59448-374-5

**THE FOOD OF A
YOUNGER LAND**
Riverhead
978-1-59448-865-8

CLAY SHIRKY
**HERE COMES
EVERYBODY**
The Power of
Organizing Without
Organizations
With a new Afterword
Penguin • 978-0-14-311494-9

NYU PRESS

Visit Booth 315 for a 30% Exhibit Special



WORDS UPON THE WORD

An Ethnography of Evangelical Group Bible Study
JAMES S. BIELO

Paper: \$20.00



GUADALUPE IN NEW YORK

Devotion and the Struggle for Citizenship Rights among Mexican Immigrants
ALYSHIA GALVEZ

Paper: \$23.00



INTERNATIONAL ADOPTION

Global Inequalities and the Circulation of Children
EDITED BY DIANA MARRE AND LAURA BRIGGS

Paper: \$24.00

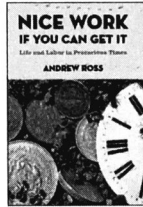

NICE WORK IF YOU CAN GET IT

Life and Labor in Precarious Times
ANDREW ROSS

Cloth: \$27.95
NYU Series in Social and Cultural Analysis

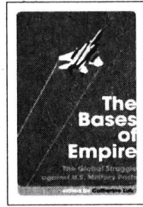

THE BASES OF EMPIRE

The Global Struggle against U.S. Military Posts
EDITED BY CATHERINE LUTZ, WITH A PREFACE BY CYNTHIA ENLOE

Paper: \$24.00

OUT IN THE COUNTRY

Youth, Media, and Queer Visibility in Rural America
MARY L. GRAY

Paper: \$22.00
Intersections Series

THE FAT STUDIES READER

EDITED BY ESTHER D. ROTHBLUM AND SONDRÁ SOLOVAY, FOREWORD BY MARILYN WANN

Paper: \$27.00 = 21 illus.

SELLS LIKE TEEN SPIRIT

Music, Youth Culture, and Social Crisis
RYAN MOORE

Paper: \$24.00 = 30 illus.

MORAL PANICS, SEX PANICS

Fear and the Fight over Sexual Rights
EDITED BY GILBERT HERDT

Paper: \$24.00
Intersections Series

SAPPHISTRIES

A Global History of Love between Women
LEILA J. RUPP

Cloth: \$29.95 = 29 illus.
Intersections Series

CRUISING UTOPIA

The Then and There of Queer Futurity
JOSE ESTEBAN MUNOZ

Paper: \$19.00 = 29 illus.
Sexual Cultures Series

BECOMING RASTA

Origins of Rastafari Identity in Jamaica
CHARLES PRICE

Paper: \$22.00

NEW IN PAPER

LONG OVERDUE

The Politics of Racial Reparations
CHARLES P. HENRY

Paper: \$22.00

LIVING THROUGH THE HOOP

High School Basketball, Race, and the American Dream
REUBEN A. BUFORD MAY

Paper: \$22.00



NYU Press

Champion of Great Ideas since 1916

WWW.NYUPRESS.ORG

ANNUAL REVIEWS

A Nonprofit Scientific Publisher

INSIGHTFUL RESEARCH IN ANTHROPOLOGY STARTS WITH ANNUAL REVIEWS

Annual Reviews journals operate as a high-quality filter, prioritizing and synthesizing the primary research literature in 37 disciplines within the Biomedical, Life, Physical, and Social Sciences.

ANNUAL REVIEW OF ANTHROPOLOGY

VOL. 38 • OCT. 2009 • ISSN: 0084-6570 • ISBN: 978-0-8243-1938-0
HTTP://ANTHRO.ANNUALREVIEWS.ORG

Co-Editors: Donald Brenneis, *University of California, Santa Cruz*
Peter T. Ellison, *Harvard University*

Annual Review of Anthropology, in publication since 1972, covers significant developments in the subfields of anthropology, including archaeology, biological anthropology, linguistics and communicative practices, regional studies and international anthropology, and sociocultural anthropology.

The journal is essential reading for anthropologists, ethnologists, archaeologists, linguists, and scientists in related fields.

Available in print and online via your institution's subscription at: www.annualreviews.org

Order Now & Save 20%

Discounted Individual Price (worldwide): \$62.40

Regular Individual Price (WORLDWIDE): \$78.00

Handling and applicable sales tax additional.

Mention priority code **EXAAA09** when placing your order.

Order via phone, fax, email or online.

Contact Annual Reviews for institutional pricing and site license options.

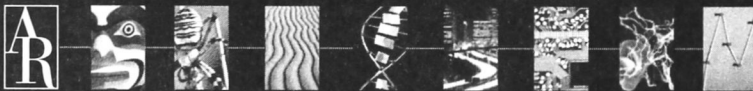

Tel: 800.523.8635 (US/CAN) • Tel: 650.493.4400 (WORLDWIDE)
Fax: 650.424.0910 (WORLDWIDE) • Email: service@annualreviews.org

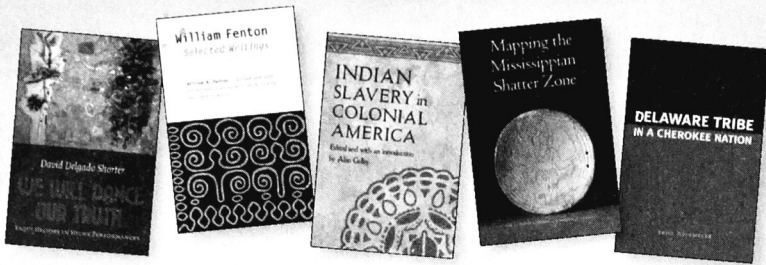

We Will Dance Our Truth
Yaqui History in Yoeme Performances
 DAVID DELGADO SHORTER
 \$45.00 hardcover

The Texture of Contact
European and Indian Settler Communities on the Frontiers of Iroquoia, 1667-1783
 DAVID L. PRESTON
 \$45.00 hardcover
 THE IROQUOIANS AND THEIR WORLD SERIES

William Fenton
Selected Writings
 WILLIAM N. FENTON
 Edited and with an introduction by William A. Starna and Jack Campisi
 \$40.00 paperback
 THE IROQUOIANS AND THEIR WORLD SERIES

Keeping the Campfires Going
Native Women's Activism in Urban Communities
 EDITED BY SUSAN APPLIGATE
 KROUSE AND HEATHER A. HOWARD
 \$30.00 paperback

Indian Slavery in Colonial America
 EDITED AND WITH AN INTRODUCTION BY ALAN GALLAY
 \$60.00 hardcover

Mapping the Mississippian Shatter Zone
The Colonial Indian Slave Trade and Regional Instability in the American South
 EDITED BY ROBBIE ETHRIDGE AND SHERI M. SHUCK-HALL
 \$35.00 paperback

The Bearer of This Letter
Language Ideologies, Literacy Practices, and the Fort Belknap Indian Community
 MINDY J. MORGAN
 \$50.00 hardcover
 INDIGENOUS EDUCATION SERIES

Delaware Tribe in a Cherokee Nation
 BRICE OBERMEYER
 \$45.00 hardcover

Please visit the UNP booth (314 & 316) to receive the 25% discount or use discount code XAAA9 when purchasing on our Web site. OFFER EXPIRES JANUARY 6, 2010



UNIVERSITY OF
NEBRASKA PRESS



WWW.NEBRAKAPRESS.UNL.EDU
 1-800-848-6224 • publishers of Bison Books

NEW AND CLASSIC TITLES FROM WESTVIEW PRESS!

A member of the Perseus Books Group

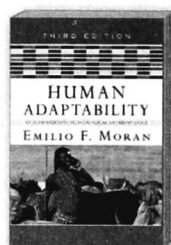
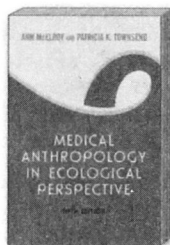
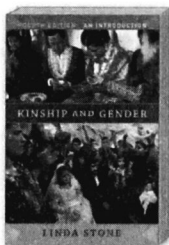

NEW!

Fourth Edition

Kinship and Gender An Introduction

Linda Stone

Westview Press, July 2009, 352 pp

978-0-8133-4402-7, \$32.00, pb

NEW!

Fifth Edition

Medical Anthropology in Ecological Perspective

Ann McElroy and Patricia K. Townsend

Westview Press, January 2009, 520 pp

978-0-8133-4384-6, \$49.00, pb

Expanded Edition

Man the Hunted

Primates, Predators, and Human Evolution

Donna Hart and Robert W. Sussman

Winner, 2006 W.W. Howells Book Prize

Westview Press, 2008, 376 pp

978-0-8133-4403-4, \$35.00, pb

Third Edition

Race in North America

Origin and Evolution of a Worldview

Audrey Smedley

Westview Press, 2007, 400 pp

978-0-8133-4357-0, \$44.00, pb

Fourth Edition

Language, Culture, and Society

An Introduction to Linguistic Anthropology

Zdenek Salzmann

Westview Press, 2006, 432 pp

978-0-8133-4342-6, \$44.00, pb

Third Edition

Human Adaptability

An Introduction to Ecological Anthropology

Emilio F. Moran

Westview Press, 2008, 496 pp

978-0-8133-4367-9, \$43.00, pb

Expanded Edition

Rigoberta Menchú and the Story of All Poor Guatemalans

David Stoll

New Foreword by Elizabeth Burgos

Westview Press, 2008, 384 pp

978-0-8133-4396-9, \$32.00, pb

Second Edition

Economies and Cultures

Foundations of Economic Anthropology

Richard R. Wilk and Lisa Cliggett

Westview Press, 2007, 248 pp

978-0-8133-4365-5, \$31.00, pb

International Studies

An Interdisciplinary Approach to Global Issues

Sheldon Anderson, Jeanne A. K. Hey,
Mark Allen Peterson, Stanley W. Toops, and
Charles Stevens

Westview Press, 2008, 472 pp

978-0-8133-4372-3, \$50.00, pb

For more information about these and
other Anthropology texts, please visit
www.perseusacademic.com.

New from Princeton

Mitzvah Girls

Bringing Up the Next
Generation of Hasidic Jews
in Brooklyn

Ayala Fader

Paper \$22.95

The Empire of Trauma

An Inquiry into the
Condition of Victimhood

Didier Fassin &

Richard Rechtman

Translated by Rachel Gomme

Paper \$24.95

Life among the Anthros and Other Essays

Clifford Geertz

Edited by Fred Inglis

Spring 2010 Cloth \$29.95

Islam in South Asia in Practice

Edited by

Barbara D. Metcalf

Paper \$27.95

The Politics of Women's Rights in Iran

Arzoo Osanloo

Paper \$22.95

When Experiments Travel

Clinical Trials and the Global
Search for Human Subjects

Adriana Petryna

Paper \$24.95

Along the Archival Grain

Epistemic Anxieties and
Colonial Common Sense

Ann Laura Stoler

Paper \$22.95

New in Paper

*Winner of the 2008 Diana
Forsythe Prize, AAA*

Will to Live

AIDS Therapies and the
Politics of Survival

João Biehl

*Photographs by
Torben Eskerod*

Paper \$26.95

Coming of Age in Second Life

An Anthropologist Explores
the Virtually Human

Tom Boellstorff

Spring 2010 Paper \$22.95

Insurgent Citizenship

Disjunctions of Democracy
and Modernity in Brazil

James Holston

Paper \$27.95

Bipolar Expeditions

Mania and Depression in
American Culture

Emily Martin

Paper \$22.95

Island of Shame

The Secret History of the
U.S. Military Base on
Diego Garcia

David Vine

Cloth \$29.95

New in the Series

Princeton Studies in Muslim Politics

*Dale F. Eickelman and Augustus
Richard Norton, Series Editors*

Islamism and Democracy in India

The Transformation of
Jamaat-e-Islami

Irfan Ahmad

Paper \$24.95

Can Islam Be French?

Pluralism and Pragmatism
in a Secularist State

John R. Bowen

Cloth \$35.00

Muslim Lives in Eastern Europe

Gender, Ethnicity, and the
Transformation of Islam in
Postsocialist Bulgaria

Kristen Ghodsee

Paper \$24.95

*With a new afterword
by the author*

Hezbollah

A Short History

Augustus Richard Norton

Paper \$12.95



PRINCETON UNIVERSITY PRESS

Booth 422
20% Discount

New from Stanford University Press

Making Religion, Making the State

The Politics of Religion in Modern China

Edited by YOSHIKO ASHIWA and DAVID L. WANK
\$24.95 paper \$70.00 cloth

Life as Politics

How Ordinary People Change the Middle East

ASEF BAYAT
\$21.95 paper \$60.00 cloth

Reconfiguring Families in Contemporary Vietnam

Edited by MAGALI BARBIERI and DANIELE BÉLANGER
Contemporary Issues in Asia and the Pacific, A Series Sponsored by the East-West Center
\$29.95 paper \$80.00 cloth

One Homeland or Two?

The Nationalization and Transnationalization of Mongolia's Kazakhs

ALEXANDER C. DIENER
Copublished with the Woodrow Wilson Center Press
\$60.00 cloth

Shades of Difference

Why Skin Color Matters

Edited by EVELYN NAKANO GLENN
\$24.95 paper \$70.00 cloth

Surrendering to Utopia

An Anthropology of Human Rights

MARK GOODALE
Stanford Studies in Human Rights
\$19.95 paper \$60.00 cloth

Customizing Indigeneity

Paths to a Visionary Politics in Peru

SHANE GREENE
\$24.95 paper \$70.00 cloth

Visit us in booth 424 for these and other exciting Press titles

Tough Choices

Bearing an Illegitimate Child in Japan

EKATERINA HERTOĞ
\$55.00 cloth

Immigrant Ambassadors

Citizenship and Belonging in the Tibetan Diaspora

JULIA MEREDITH HESS
\$55.00 cloth

Culture and Panic Disorder

Edited by DEVON E. HINTON and BYRON J. GOOD
\$29.95 paper \$75.00 cloth

Race and Classification

The Case of Mexican America

Edited by ILONA KATZEW and SUSAN DEANS-SMITH With a Preface by WILLIAM B. TAYLOR
\$24.95 paper \$65.00 cloth

Coca's Gone

Of Might and Right in the Huallaga Post-Boom

RICHARD KERNAGHAN
\$24.95 paper \$65.00 cloth

Village China Under Socialism and Reform

A Micro-History, 1948-2008

HUAIYIN LI
\$65.00 cloth

The Common Law in Two Voices

Language, Law, and the Postcolonial Dilemma in Hong Kong

KWAI HANG NG
\$24.95 paper \$70.00 cloth

Cultures of Servitude

Modernity, Domesticity, and Class in India

RAKA RAY and SEEMIN QAYUM
\$22.95 paper \$65.00 cloth

Quest for Harmony

The Moso Traditions of Sexual Union and Family Life

CHUAN-KANG SHIH
\$65.00 cloth

Faith in Schools

Religion, Education, and American Evangelicals in East Africa

AMY STAMBACH
\$24.95 paper \$65.00 cloth

Caught in Play

How Entertainment Works on You

PETER G. STROMBERG
\$22.95 paper \$65.00 cloth

Shorelines

Space and Rights in South India

AJANTHA SUBRAMANIAN
\$60.00 cloth

Clio/Anthropos

Exploring the Boundaries between History and Anthropology

Edited by ANDREW WILLFORD and ERIC TAGLIACCOZZO
\$65.00 cloth

Judging Mohammed

Juvenile Delinquency, Immigration, and Exclusion at the Paris Palace of Justice

SUSAN J. TERRIO
\$24.95 paper \$75.00 cloth

Envisioning America

New Chinese Americans and the Politics of Belonging

TRITIA TOYOTA
Asian America
\$24.95 paper \$70.00 cloth

Diasporic Homecomings

Ethnic Return Migration in Comparative Perspective

Edited by TAKEYUKI TSUDA
\$24.95 paper \$65.00 cloth

Passive Revolution

Absorbing the Islamic Challenge to Capitalism

CIHAN TUĞAL
\$24.95 paper \$70.00 cloth

 **Stanford**
University Press

800.621.2736

www.sup.org

NEW in ANTHROPOLOGY

W University of Washington Press

Body and Spirit

Tibetan Medical Paintings

Edited by LAILA WILLIAMSON and

SERINITY YOUNG

Pub. with American Museum of Natural History,
New York

\$45 paperback

Breaking Ground

*The Lower Elwha Klallam Tribe and
the Unearthing of Tse-whit-zen Village*

LYNDA V. MAPES

Foreword by FRANCES CHARLES

\$29.95 paperback

Communist Multiculturalism

Ethnic Revival in Southwest China

SUSAN K. MCCARTHY

Studies on Ethnic Groups in China

\$70 cloth, \$25 paperback

Dreaming of Sheep in Navajo Country

MARSHA L. WEISIGER

Foreword by WILLIAM CRONON

Weyerhaeuser Environmental Books

\$35 cloth

HIV Interventions

*Biomedicine and the Traffic between
Information and Flesh*

MARSHA ROSENGARTEN

In Vivo series

\$60 cloth, \$25 paperback

The Love Israel Family

Urban Commune, Rural Commune

CHARLES P. LEWARNE

\$24.95 paperback

A Moveable Empire

Ottoman Nomads, Migrants, and Refugees

REŞAT KASABA

Studies in Modernity and National Identity

\$70 cloth, \$30 paperback

Seeing Culture Everywhere, from Genocide to Consumer Habits

JOANA BREIDENBACH and PÁL NYÍRI

\$24.95 paperback

Submitting to God

Women and Islam in Urban Malaysia

SYLVA FRISK

Critical Dialogues in Southeast Asian Studies

\$30 paperback

This Is What They Say

Stories by François Mandeville

Translated from Chipewyan

by RON SCOLLON

Foreword by ROBERT BRINGHURST

\$25 paperback

Uncommon Threads

Wabanaki Textiles, Clothing, and Costume

BRUCE J. BOURQUE and

LAUREEN A. LABAR

Pub. with Maine State Museum

\$45 paperback

Wild Sardinia

*Indigeneity and the Global
Dreamtimes of Environmentalism*

TRACEY HEATHERINGTON

Culture, Place, and Nature:

Studies in Anthropology & Environment

Forthcoming Spring 2010

See these and other books at booth 419

www.washington.edu/uwpress 1.800.537.5487

30% Conference Discount!

Visit our booth

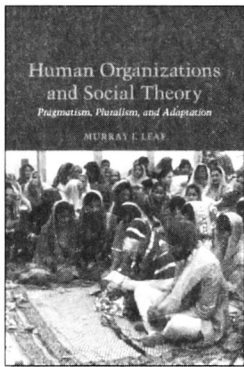

Human Organizations
and Social Theory
*Pragmatism, Pluralism,
and Adaptation*

MURRAY J. LEAF

Illus. 978-0-252-03424-4 Cloth
\$50.00

Fanti Kinship and the
Analysis of Kinship
Terminologies

DAVID B. KRONENFELD

Illus. 978-0-252-03370-4 Cloth
\$75.00

Interpretations of Culture in the New Millennium

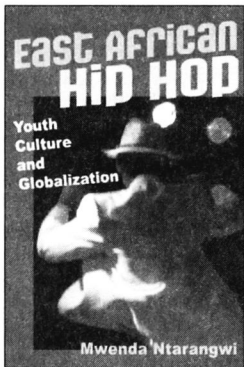

East African Hip Hop
*Youth Culture and
Globalization*

MWENDA NTARANGWI

978-0-252-03457-2 * Cloth \$60.00;
978-0-252-07653-4 Paper \$20.00

Made-from-Bone
*Trickster Myths, Music,
and History from the
Amazon*

JONATHAN D. HILL

Illus. 978-0-252-03373-5 * Cloth
\$65.00; 978-0-252-07570-4 Paper
\$22.00

Sarajevo

A Bosnian Kaleidoscope

FRAN MARKOWITZ

978-0-252-03526-5 * Cloth \$65.00;
978-0-252-07713-5 Paper \$25.00

Finding Cholita

BILLIE JEAN ISBELL

978-0-252-03412-1 * Cloth \$60.00;
978-0-252-07606-0 Paper \$20.00

Ritual Encounters

*Otavalan Modern and
Mythic Community*

MICHELE

WIBBELSMAN

Illus. 978-0-252-03397-1 * Cloth
\$65.00; 978-0-252-07603-9 Paper
\$22.00

*Unjacketed

Music and Cultural
Rights

Edited by ANDREW N.
WEINTRAUB and BELL
YUNG

Illus. 978-0-252-03473-2 * Cloth
\$70.00; 978-0-252-07662-6 Paper
\$25.00

Pre-Gay L.A.

*A Social History of
the Movement for
Homosexual Rights*

C. TODD WHITE

Illus. 978-0-252-03441-1 * Cloth
\$75.00; 978-0-252-07641-1 Paper
\$25.00

Feminist Technology

Edited by

LINDA LAYNE,

SHARRA VOSTRAL, and
KATE BOYER

978-0-252-03532-6 * Cloth \$65.00;
978-0-252-07720-3 Paper \$25.00

*Women, Gender, and
Technology*

Dancing across Borders

*Danzas y Bailes
Mexicanos*

Edited by OLGA

NÁJERA-RAMÍREZ,

NORMA E. CANTÚ, and

BRENDA M. ROMERO

Illus. 978-0-252-03409-1 * Cloth
\$80.00; 978-0-252-07609-1 Paper
\$30.00

Journal

Journal of American
Folklore

*Quarterly journal of
the American Folklore
Society*

Edited by HARRY M.

BERGER and GIOVANNA

P. DEL NEGRO



UNIVERSITY OF ILLINOIS PRESS

Publishing Excellence since 1918

www.press.uillinois.edu

CORNELL UNIVERSITY PRESS

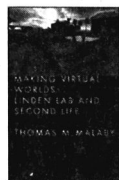
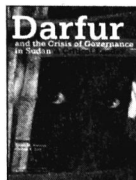
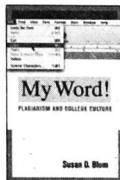
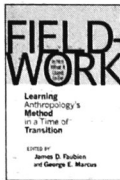

Border Games

Policing the U.S.–Mexico Divide

SECOND EDITION

PETER ANDREAS

200 pages / \$19.95 paper

CORNELL STUDIES IN POLITICAL ECONOMY

From Servants to Workers

South African Domestic Workers and the Democratic State

SHIREEN ALLY

240 pages / \$24.95 paper

AN ILR PRESS BOOK

Icons of the Desert

Early Aboriginal Paintings from Papunya

EDITED BY ROGER BENJAMIN

150 pages / \$30.00 cloth

My Word!

Plagiarism and College Culture

SUSAN D. BLUM

240 pages / \$24.95 cloth

The Golden Triangle

Inside Southeast Asia's Drug Trade

KO-LIN CHIN

296 pages / \$22.50 paper

Bush Wives and Girl Soldiers

Women's Lives through War and Peace in Sierra Leone

CHRIS COULTER

296 pages / \$24.95 paper

Changing the Course of AIDS

Peer Education in South Africa and Its Lessons for the Global Crisis

DAVID DICKINSON

FOREWORD BY CHARLES DEUTSCH

296 pages / \$24.95 paper / AN ILR PRESS BOOK

CULTURE AND POLITICS OF HEALTH CARE WORK

Fieldwork Is Not What It Used to Be

Learning Anthropology's Method in a Time of Transition

EDITED BY JAMES D. FAUBION AND

GEORGE E. MARCUS

248 pages / \$21.95 paper

Killing Neighbors

Webs of Violence in Rwanda

LEE ANN FUJII

224 pages / \$29.95 cloth

The Captive and the Gift

Cultural Histories of Sovereignty in Russia and the Caucasus

BRUCE GRANT

200 pages / \$21.95 paper

CULTURE AND SOCIETY AFTER SOCIALISM

War and Shadows

The Haunting of Vietnam

MAI LAN GUSTAFSSON

216 pages / \$19.95 paper

Darfur and the Crisis of Governance in Sudan

A Critical Reader

EDITED BY SALAH M. HASSAN,

CARINA E. RAY, AND ANDREAS ESHETE

528 pages / \$39.95 paper

PUBLISHED IN COLLABORATION WITH THE

PRINCE CLAUS FUND LIBRARY

War on Sacred Grounds

RON E. HASSNER

240 pages / \$29.95 cloth

Needed by Nobody

Homelessness and Humanness in Post-Socialist Russia

TOVA HÖJDESTRAND

256 pages / \$22.95 paper

CULTURE AND SOCIETY AFTER SOCIALISM

New in Paperback

The Making of Minjung

Democracy and the Politics of Representation in South Korea

NAMHEE LEE

268 pages / \$24.95 paper

New in Paperback

The Occult Mind

Magic in Theory and Practice

CHRISTOPHER I. LEHRICH

272 pages / \$19.95 paper

Making Virtual Worlds

Linden Lab and Second Life

THOMAS M. MALABY

184 pages / \$24.95 cloth

The Patriotism of Despair

Nation, War, and Loss in Russia

SERGUEI ALEX. OUSHAKINE

304 pages / \$24.95 paper

Culture and Society after Socialism

Case Studies in Food Policy for Developing Countries

VOLUME 1: POLICIES FOR HEALTH, NUTRITION, FOOD CONSUMPTION, AND POVERTY, 272 pages

VOLUME 2: DOMESTIC POLICIES FOR MARKETS, PRODUCTION, AND ENVIRONMENT, 296 pages

VOLUME 3: INSTITUTIONS AND INTERNATIONAL TRADE POLICIES, 264 pages

EDITED BY PER PINSTRUP-ANDERSEN AND

FUZHU CHENG

\$24.95 each

The Old Faith and the Russian Land

A Historical Ethnography of Ethics in the Urals

DOUGLAS ROGERS

352 pages / \$24.95 paper

Culture and Society after Socialism

Clandestine Crossings

Migrants and Coyotes on the Texas-Mexico Border

DAVID SPENER

304 pages / \$24.95 paper

Counter Culture

The American Coffee Shop Waitress

CANDACY A. TAYLOR

160 pages / \$19.95 paper / AN ILR PRESS BOOK

State of Authority

Elite in Society in Indonesia

EDITED BY GERRY VAN KLINKEN AND

JOSHUA BARKER

232 pages / \$23.95 paper / Distributed for

Southeast Asia Program Publications

Visit our Conference Booth #614 • www.cornellpress.cornell.edu

ANTHROPOLOGY

New from Chicago

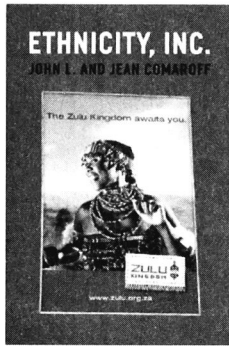

Ethnicity, Inc.

JOHN L. and JEAN COMAROFF
Chicago Studies in Practices of Meaning
Paper \$19.00

The City at Its Limits

Taboo, Transgression, and Urban Renewal in Lima
DANIELLA GANDOLFO
Paper \$22.00

The Human Career

Human Biological and Cultural Origins, Third Edition
RICHARD G. KLEIN
Cloth \$75.00

The Perils of Belonging

Autochthony, Citizenship, and Exclusion in Africa and Europe
PETER GESCHIERE
Paper \$22.00

Evicted from Eternity

The Restructuring of Modern Rome
MICHAEL HERZFELD
Paper \$27.50

Political Spiritualities

The Pentecostal Revolution in Nigeria
RUTH MARSHALL
Paper \$24.00

Love in Africa

Edited by JENNIFER COLE and LYNN M. THOMAS
Paper \$23.00

Transforming Displaced Women in Sudan

Politics and the Body in a Squatter Settlement
ROGAIA MUSTAFA ABUSHARAF
Paper \$20.00

Bulletproof

Afterlives of Anticolonial Prophecy in South Africa and Beyond
JENNIFER WENZEL
Paper \$26.00

Madagascar

A Short History
SOLOFO RANDRIANJA and STEPHEN ELLIS
Paper \$24.00

Terrorism

The Self-Fulfilling Prophecy
JOSEBA ZULAIKA
Paper \$20.00

What Color Is the Sacred?

MICHAEL TAUSSIG
Paper \$24.00

Fighting Like a Community

Andean Civil Society in an Era of Indian Uprisings
RUDI COLLOREDO-MANSFELD
Paper \$23.00

Forthcoming in 2010

On the Borders of Sovereignty

Working the Neoliberal Frontier in West Africa
BRENDA CHALFIN
Chicago Studies in Practices of Meaning
Paper \$23.00

Anthropology and Global Counterinsurgency

Edited by JOHN D. KELLY, BEATRICE JAUREGUI, SEAN T. MITCHELL, and JEREMY WALTON
Paper \$25.00

Visit booth #520 for a 20% discount on these and related books

The University of Chicago Press www.press.uchicago.edu



ESSENTIAL ANTHROPOLOGY TITLES FROM ROUTLEDGE

20% OFF
ALL TITLES!

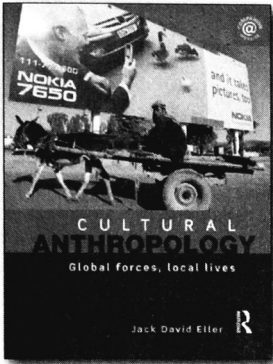

Cultural Anthropology

GLOBAL FORCES, LOCAL LIVES

Jack David Eller

An accessible introductory textbook covering all aspects of cultural anthropology including: economics, politics, kinship, religion, language, gender, nationalism, ethnic conflict, consumption, development, popular culture, cultural tourism and cultural movements like globalization and fundamentalism.

Anthropology: The Basics

Peter Metcalf

Routledge: *The Basics*

Biographical Dictionary of Social and Cultural Anthropology

Edited by Vered Amit

2nd Edition

Encyclopedia of Social and Cultural Anthropology

Edited by Dr. Alan Barnard
and Jonathan Spencer

2nd Edition

Reflexive Ethnography

A GUIDE TO
RESEARCHING
SELVES AND OTHERS

Charlotte Aull Davies

The ASA Research Methods

Introducing Anthropology of Religion

CULTURE TO THE
ULTIMATE

Jack David Eller

Lines

A BRIEF HISTORY

Tim Ingold

2nd Edition

Food and Culture

A READER

Edited by Carole Counihan
and Penny Van Esterik

NEW IN PAPERBACK!

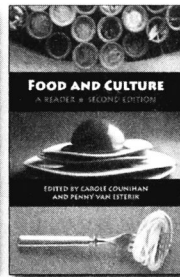
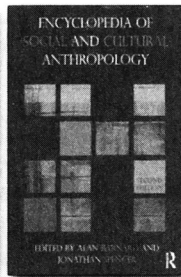
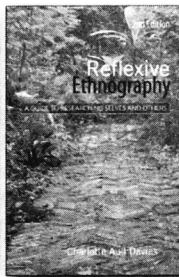
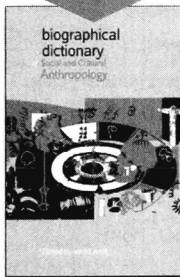

Routledge

Taylor & Francis Group
an informa business

1.800.634.7064

www.routledge.com/anthropology

NEW FROM INDIANA UNIVERSITY PRESS

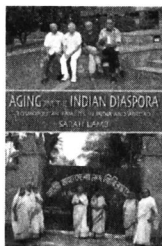

Aging and the Indian Diaspora

Cosmopolitan Families in India and Abroad

Sarah Lamb

Tracking Globalization

paper \$24.95 cloth \$65.00

Women and Islamic Revival in a West African Town

Adeline Masquelier

paper \$27.95 cloth \$75.00

Observational Cinema

Anthropology, Film, and the Exploration of Social Life

Anna Grimshaw and Amanda Ravetz

paper \$24.95 cloth \$65.00

The Anthropology of News and Journalism

Global Perspectives

Edited by S. Elizabeth Bird

paper \$24.95 cloth \$65.00

Visit our booth for a
30% discount!

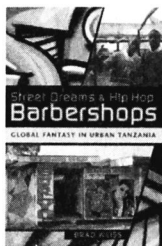

Street Dreams and Hip Hop Barbershops

Global Fantasy in Urban Tanzania

Brad Weiss

Tracking Globalization

paper \$24.95 cloth \$65.00

On the Social Life of Postsocialism

Memory, Consumption, Germany

Daphne Berdahl

Edited and with an introduction by Matti Bunzl
Foreword by Michael Herzfeld

New Anthropologies of Europe

paper \$24.95 cloth \$65.00

Food and Everyday Life in the Postsocialist World

Edited by Melissa L. Caldwell

Foreword by Marion Nestle

Afterword by Elizabeth C. Dunn

paper \$24.95 cloth \$65.00

Censorship in South Asia

Cultural Regulation from Sedition to Seduction

Edited by Raminder Kaur and William Mazzarella

paper \$24.95 cloth \$65.00

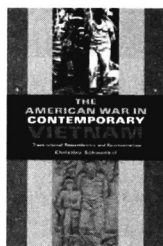

The American War in Contemporary Vietnam

Transnational Remembrance and Representation

Christina Schwenkel

Tracking Globalization

paper \$24.95 cloth \$65.00

Cultural Critique and the Global Corporation

Edited by Purnima Bose

and Laura E. Lyons

Afterword by Christopher Newfield

Tracking Globalization

paper \$24.95 cloth \$65.00

India's Immortal Comic Books

Gods, Kings, and Other Heroes

Karline McLain

Contemporary Indian Studies

paper \$24.95 cloth \$65.00

Revenge of the Women's Studies Professor

Bonnie J. Morris

paper \$19.95 cloth \$50.00



INDIANA UNIVERSITY PRESS
INDIANA UNIVERSITY

1-800-842-6796 • iupress.indiana.edu • Visit our blog! • <http://iupress.typepad.com>

New from Minnesota

University of Minnesota Press • 800-621-2736 • www.upress.umn.edu

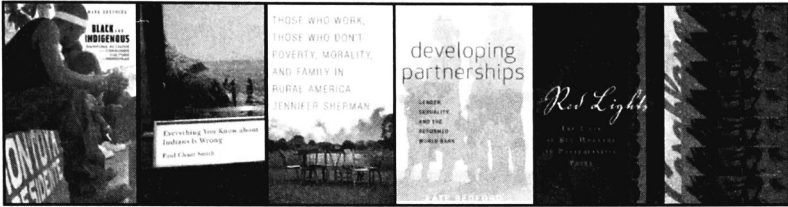

Black and Indigenous
Garifuna Activism and Consumer Culture
in Honduras
Mark Anderson
\$25.00 paper • \$75.00 cloth • 304 pages

Everything You Know about Indians Is Wrong
Paul Chaat Smith
\$21.95 cloth/jacket • 208 pages
Indigenous Americas Series

Navajo Courts and Navajo Common Law
A Tradition of Tribal Self-Governance
Justice Raymond D. Austin
Foreword by Robert A. Williams, Jr.
\$19.95 paper • \$60.00 cloth • 296 pages
Indigenous Americas Series

Those Who Work, Those Who Don't
Poverty, Morality, and Family in Rural America
Jennifer Sherman
\$19.95 paper • \$60.00 cloth • 264 pages

Trouble in the Forest
California's Redwood Timber Wars
Richard Widick
\$25.00 paper • \$75.00 cloth • 380 pages

Animal Capital
Rendering Life in Biopolitical Times
Nicole Shukin
\$22.50 paper • \$67.50 cloth • 320 pages
Posthumanities Series, volume 6

What Is Posthumanism?
Cary Wolfe
\$24.95 paper • \$75.00 cloth • 400 pages
Posthumanities Series, volume 8

Seeing Witness
Visuality and the Ethics of Testimony
Jane Blocker
\$25.00 paper • \$75.00 cloth • 192 pages

Art and the End of Apartheid
John Pepper
\$29.95 paper • \$90.00 cloth • 368 pages

Casablanca
Movies and Memory
Marc Augé
Translated and with an afterword by Tom Conley
\$18.95 paper • \$57.00 cloth • 120 pages

Red Lights
The Lives of Sex Workers in Postsocialist China
Tiantian Zheng
\$22.50 paper • \$67.50 cloth • 304 pages

Developing Partnerships
Gender, Sexuality, and the Reformed World Bank
Kate Bedford
\$25.00 paper • \$75.00 cloth • 328 pages

State, Space, World
Selected Essays
Henri Lefebvre
Edited by Neil Brenner and Stuart Elden
Translated by Gerald Moore, Neil Brenner, and
Stuart Elden
\$28.50 paper • \$85.50 cloth • 344 pages

Electronic Elsewheres
Media, Technology, and the Experience of
Social Space
Chris Berry
\$25.00 paper • \$75.00 cloth • 312 pages
Public Worlds Series, volume 17

Otaku
Japan's Database Animals
Hiroki Azuma
Translated by Jonathan Abel and Shion Kono
\$17.95 paper • \$54.00 cloth • 176 pages

Mechademia 4
War/Time
Frenchy Lunning
\$21.95 paper • 296 pages
Mechademia Series, volume 4

Territory of Desire
Representing the Valley of Kashmir
Ananya Jahanara Kabir
\$25.00 paper • \$75.00 cloth • 280 pages

Visit us at booth # 313



New, Recent, and Forthcoming from **OXFORD**

Promotion Code: HEAAA09

**Oxford University Press is Proud to Sponsor the
American Anthropological Association Award
for Excellence in Undergraduate Teaching**

**Race and Culture
in the 21st Century**
Ethnographic Approaches
JOHN HARTIGAN

December 2009 272 pp.
paper \$29.95

New!

**The Past in
Perspective**
An Introduction to
Human Prehistory
Fourth Edition

KENNETH L. FEDER
2009 720 pp.; 250 illus.
paper \$79.95



**Exploring Biological
Anthropology**
An Integrated Lab
Manual and Workbook
FRANK L'ENGLE WILLIAMS

2009 256 pp.; 133 illus.
paper \$49.95



**Medical
Anthropology**
A Biocultural Approach
ANDREA S. WILEY and
JOHN S. ALLEN

2008 480 pp.; 100 illus.
paper \$49.95



Anthropology
What Does It Mean
to Be Human?

ROBERT H. LAVENDA and
EMILY A. SCHULTZ

2007 560 pp.; 279 illus.
paper \$84.95



**Cultural
Anthropology**
A Perspective on the
Human Condition

Seventh Edition
EMILY A. SCHULTZ and
ROBERT H. LAVENDA

2008 512 pp. paper \$84.95



**This Land Was
Theirs**

A Study of Native
North Americans
Ninth Edition

WENDELL H. OSWALT

2008 544 pp. paper \$69.95

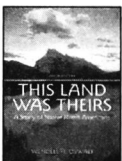

**Making Sense
of Language**
Readings in Culture
and Communication

Edited by SUSAN D. BLUM

2008 504 pp.; 35 illus.
paper \$34.95



Prices subject to change

Not for Profit. All for Education.

Oxford University Press believes that high-quality educational support can and should be delivered at a reasonable price.

OXFORD
UNIVERSITY PRESS
HIGHER EDUCATION GROUP

To find out more or for the fastest way to request an examination copy, visit us at www.oup.com/us/he. Please mention Promotion Code HEAAA09 in your request. For other questions or suggestions, please contact 800.280.0280. In Canada, call 800.387.8020.



Be Curious

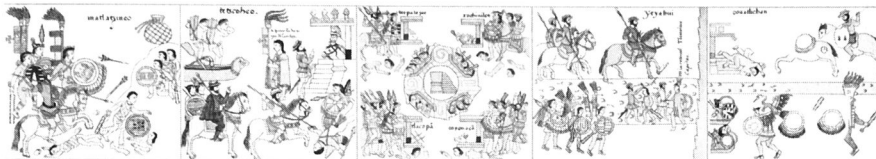

www.mesolore.net

A Cyber Center for Teaching and Research on
Mesoamerica

now **Free**
and on line

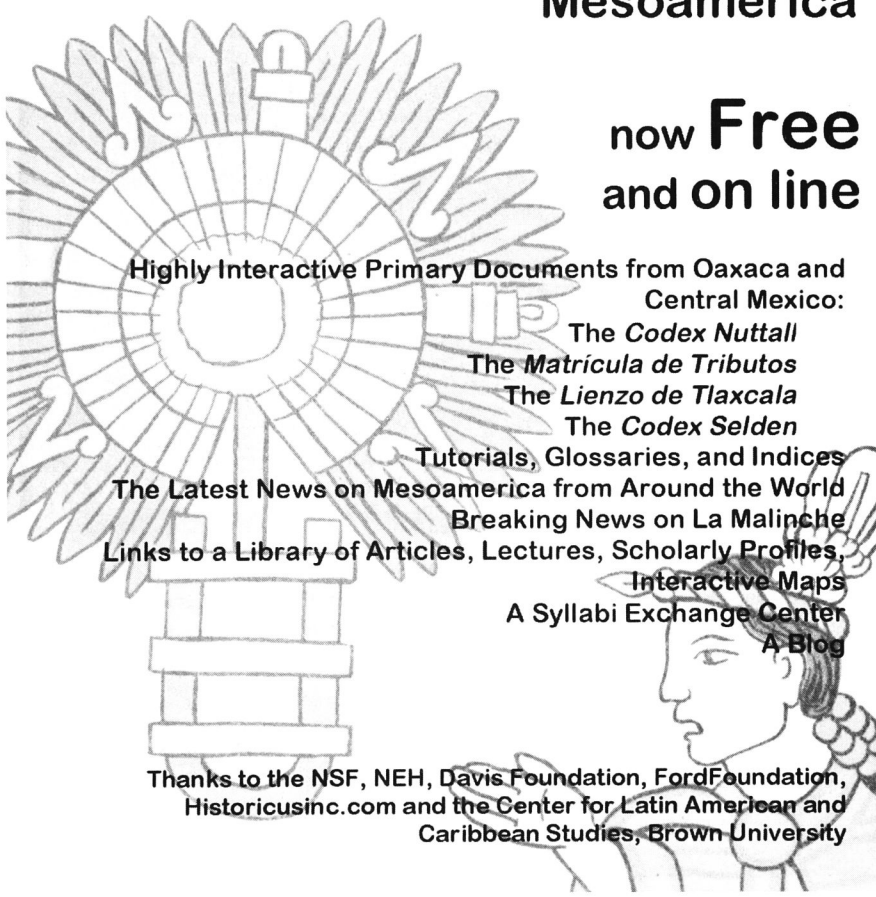

Highly Interactive Primary Documents from Oaxaca and
Central Mexico:
The *Codex Nuttall*
The *Matricula de Tributos*
The *Lienzo de Tlaxcala*
The *Codex Selden*
Tutorials, Glossaries, and Indices
The Latest News on Mesoamerica from Around the World
Breaking News on La Malinche
Links to a Library of Articles, Lectures, Scholarly Profiles,
Interactive Maps
A Syllabi Exchange Center
A Blog

Thanks to the NSF, NEH, Davis Foundation, Ford Foundation,
Historicusinc.com and the Center for Latin American and
Caribbean Studies, Brown University

Visit us at our booth!

20% / 40% discount and free shipping on orders placed at the conference

Same-Sex Partners

The Social Demography
of Sexual Orientation
*Amanda K. Baumle, D'Lane Compton,
and Dudley L. Poston Jr.*

Where We Find Ourselves

Jewish Women around
the World Write about Home
*Miriam Ben-Yoseph and
Deborah Nodler Rosen, editors*

The Trauma Controversy

Philosophical and
Interdisciplinary Dialogues
*Kristen Brown Golden and
Bettina G. Bergo, editors*

Archaic Societies

Diversity and Complexity
across the Midcontinent
*Thomas E. Emerson, Dale L. McElrath,
and Andrew C. Fortier, editors*

**Religious Festive Practices
in Boston's North End**

Ephemeral Identities in an
Italian American Community
Augusto Ferraiuolo

Vampire God

The Allure of the Undead
in Western Culture
Mary Y. Hallab

The Reason for Crows

A Story of Kateri Tekakwitha
Diane Glancy

The Specter of Sex

Gendered Foundations
of Racial Formation
in the United States
Sally L. Kitch

Victorian Fetishism

Intellectuals and Primitives
Peter Melville Logan

Dreams in Exile

Rediscovering Science and Ethics
in Nineteenth-Century Social Theory
George E. McCarthy

**Yasodhara, the Wife
of the Bodhisattva**

The Sinhala *Yasodharavata* (*The Story
of Yasodhara*) and the Sinhala
Yasodharapadanaya (*The Sacred
Biography of Yasodhara*)
*Translated and with an Introduction
and Notes by Ranjini Obeyesekere*

The Failure of Civil Society?

The Third Sector and the State
in Contemporary Japan
Akihiro Ogawa

Constructing the Nation

A Race and Nationalism Reader
*Mariana Ortega and
Linda Martin Alcoff, editors*

Nirvana for Sale?

Buddhism, Wealth, and
the Dhammakaya Temple
in Contemporary Thailand
Rachelle M. Scott

Interior Landscapes, Second Edition

Autobiographical Myths and Metaphors
Gerald Vizenor

SUNY
PRESS.EDU



Distribution

We distribute worldwide - educational, broadcast, and individual sales.



Sponsorship

We offer filmmakers fiscal sponsorship and manage budgets large and small.

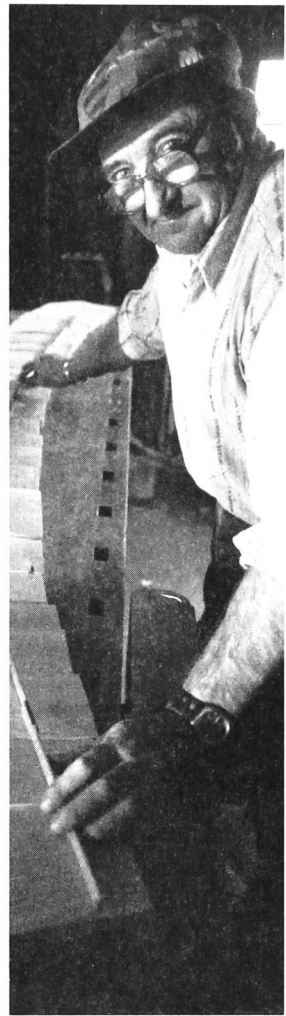

Footage

We license a wide array of striking images of cultures from all over the world.

Documentary Educational Resources

See us at booth #516 in the exhibit hall

101 Morse Street, Watertown MA 02472 ph: (617) 926 0491 web: www.der.org

Visit our booth at the AAA meeting!

Announcing our forthcoming publications,
available for January classes:



Cultural Anthropology, 10th Edition

Serena Nanda
Richard Warns

ISBN-13: 978-0-495-81083-4

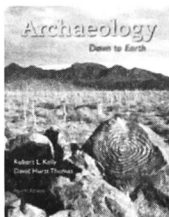

Archaeology: Down to Earth

David Hurst Thomas
Robert L. Kelly

ISBN-13 978-0-495-81409-2

Also available:

Anthropology Resource Center

This hands-on online center offers a wealth of information and useful tools for both instructors and students in all four fields of anthropology: cultural anthropology, physical anthropology, archaeology, and linguistics. It includes interactive maps, learning modules, video exercises, and breaking news in anthropology.

Also ask about From the Field: our selection of case studies and modules!

Source Code: 09EAN0518



FORDHAM UNIVERSITY PRESS

visit our booth for a 30% discount

————— DANGEROUS CITIZENS

*THE GREEK LEFT AND
THE TERROR OF THE STATE*

NENI PANOURGIÁ

256 pages, 44 b/w illustrations
978-0-8232-2968-0, Paper, \$27.00
978-0-8232-2967-3, Cloth, \$80.00

————— POWERS

*RELIGION AS A SOCIAL AND
SPIRITUAL FORCE*

Edited by MEERTEN B. TER BORG
and JAN WILLEM VAN HENTEN

264 pages, 24 b/w illustrations
978-0-8232-3157-7, Paper, \$30.00
978-0-8232-3156-0, Cloth, \$85.00
The Future of the Religious Past

————— A SOCIETY ADRIFT

INTERVIEWS AND DEBATES, 1974-1997

CORNELIUS CASTORIADIS

Translated by HELEN ARNOLD
Edited by ENRIQUE ESCOBAR,
MYRTO GONDICAS,
and PASCAL VERNAY

240 pages
978-0-8232-3094-5, Paper, \$28.00
978-0-8232-3093-8, Cloth, \$90.00

————— THE FALL OF SLEEP

JEAN-LUC NANCY

Translated by CHARLOTTE MANDELL

88 pages
978-0-8232-3118-8, Paper, \$16.00
978-0-8232-3117-1, Cloth, \$65.00

WWW.FORDHAMPRESS.COM // TEL: 800-996-6987



FIRST PEOPLES

New Directions in Indigenous Studies

The University of Arizona Press, The University of North Carolina Press, The University of Minnesota Press, and The Oregon State University Press announce a new collaborative initiative to publish scholarly monographs in Indigenous Studies. With funding from the Mellon Foundation, the collaborating presses will publish works by first-time authors that reflect the expanding field of Indigenous Studies. The publishing initiative is founded in the recognition of the ways Indigenous traditional knowledge can contribute to and reframe discourses on the history, culture, identity, and rights of Indigenous peoples worldwide. Authors selected for participation will be eligible for manuscript development support and a unique marketing program that will help the books reach a broad audience.

STOP BY BOOTH #519 FOR INFORMATION ABOUT SUBMISSION GUIDELINES AND TO LEARN MORE ABOUT THIS EXCITING INITIATIVE.



Oregon State
UNIVERSITY | **OSU Press**

UNC THE UNIVERSITY of
PRESS NORTH CAROLINA PRESS



www.firstpeoplesnewdirections.org



SAR
PRESS

PO Box 2188, Santa Fe, NM 87504 • (888) 390-6070 • sarpress.sarweb.org

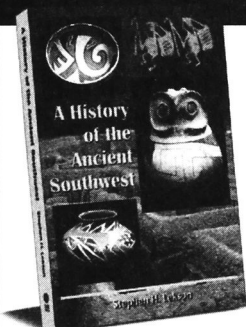

A History of the Ancient Southwest
Stephen H. Lekson
Paper, \$39.95

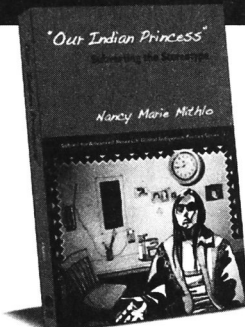

"Our Indian Princess"
Subverting the Stereotype
Nancy Marie Mithlo
Paper, \$29.95

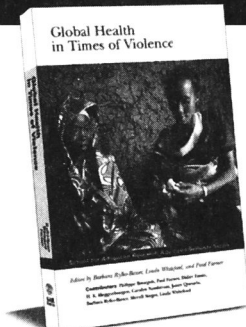

Global Health in Times of Violence
Barbara Rylko-Bauer,
Linda Whiteford,
and Paul Farmer
Paper, \$29.95

See SAR Press Booth (#722) for details on the J.I. Staley Award Presentation and Book Launch for *Global Health in Times of Violence*.

NOTES

NOTES

NOTES



AMERICAN
ANTHROPOLOGICAL
ASSOCIATION
FOUNDED 1902



WILEY-
BLACKWELL

AAA would like
to recognize and
extend its
appreciation to
Wiley Blackwell
for generously
sponsoring tote
bags for this
year's meeting.



WILEY-BLACKWELL

Global Leader in Anthropology

Proudly publishing in partnership with:

**American Anthropological
Association**

**European Association of
Social Anthropologists**

**Australian
Anthropological Society**

**American Society of
Primatologists**

**American Association of
Physical Anthropologists**

**Royal Anthropological
Institute**

To view our full list of
anthropology titles and for samples copies of
our journals, please visit us at
BOOTH #413.

www.wiley.com/go/anthropology

09-08033



AMERICAN
ANTHROPOLOGICAL
ASSOCIATION

FOUNDED 1902

2200 Wilson Blvd., Suite 600
Arlington, Virginia 22201
Tel: 703-528-1902 • Fax: 703-528-3546
www.aaanet.org