

AMERICAN ANTHROPOLOGICAL ASSOCIATION

PROGRAM
OF THE
80TH ANNUAL MEETING

LOS ANGELES / DECEMBER 2-6, 1981

**1981 ANNUAL MEETING
PROGRAM EDITORIAL BOARD**

Sylvia H Forman, Program Editor

Associate Editors

Carole E Hill (Applied Anthropology)

Mary Ellen Morbeck (Physical Anthropology)

Perti J Pelto (Social/Cultural Anthropology)

Payson D Sheets (Archeology)

Michael Silverstein (Anthropological Linguistics)

Edward J Lehman, Executive Director, *ex officio*

**OFFICERS OF THE
AMERICAN ANTHROPOLOGICAL ASSOCIATION**

President	William C Sturtevant
President-elect	M Margaret Clark
Executive Board	Richard E W Adams, Ignacio Bernal, Jane B Lancaster (1981); Jane H Hill, Alice B Kehoe, James P Spradley (1982); Victoria R Bricker, Jane E Buikstra, Art Gallaher (1983)
Executive Director	Edward J Lehman
Editors	<i>American Anthropologist</i> , David L Olmsted <i>Anthropology Newsletter</i> , Edward J Lehman <i>1981 Annual Meeting Program</i> , Sylvia H Forman

AMERICAN ANTHROPOLOGICAL ASSOCIATION

PROGRAM
OF THE
80TH ANNUAL MEETING

LOS ANGELES / DECEMBER 2-6, 1981

Copyright © 1981 by the American Anthropological Association. All rights reserved. No part of this publication may be reprinted in any form or by any means without prior written permission from the publisher.

Published by the
American Anthropological Association
1703 New Hampshire Avenue, NW
Washington, DC 20009

The annual meeting of the American Anthropological Association provides a forum for the dissemination and discussion of knowledge. The views expressed at the sessions are solely those of the speakers and the Association does not endorse, approve or censor them. Descriptions of events and titles are those of the organizers and not the Association.

CONTENTS

General Information.....	v
Meeting Rooms Directory.....	vii
PROGRAM.....	1
Topical, Ethnic and Geographic Index of Sessions.....	65
Index of Participants.....	68
Index of Exhibitors.....	82

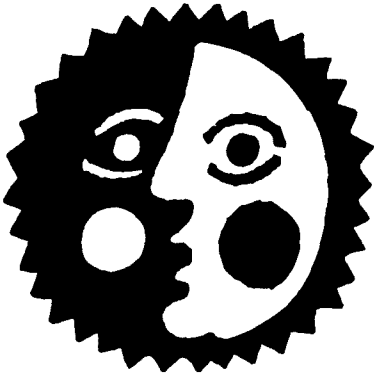

Focus on
the
Past.....

BARNOUW

AN INTRODUCTION TO ANTHROPOLOGY

Vol. I—

PHYSICAL ANTHROPOLOGY & ARCHAEOLOGY

Vol. II—ETHNOLOGY

(both 4th Editions) (both paperbound)

by **Victor Barnouw**, University of Wisconsin, Milwaukee

This two-volume work is designed as a general introduction to the field of anthropology. Both volumes may be used together in a one-semester introductory course on that subject. Courses in Introduction to Anthropology are also often presented in two semesters, the first usually dealing with physical anthropology and archaeology, the second with ethnology. With this division in mind, Volume One was prepared to cover the first semester, Volume Two, the second. A brief section on linguistics is included in Volume Two. Each of the Barnouw volumes stands independently and need not be read in conjunction with the other. **COMING IN '82**

A Teacher's Manual will be available for both volumes.



Examination copies for adoption consideration available on request. Please indicate course title and text presently used.

THE DORSEY PRESS

Homewood, Illinois 60430

GENERAL INFORMATION

REGISTRATION

Ballroom Floor (LA Hilton) and "A" Level (Hyatt Regency)

Wednesday, December 2, 5pm–9pm

Thursday, Friday, Saturday, December 3–5, 8am–4pm

Registration includes a copy of the *Program*, a copy of the meeting edition of the *Anthropology Newsletter*, which contains *Program* changes and the *Agenda for the Annual Business Meeting*, and a badge that is required for admission to all sessions. Students who register at reduced rates must confirm student status with appropriate identification.

ADVANCE REGISTRATION will operate the same hours as registration and *will be located only at the LA Hilton*.

ABSTRACTS of the papers presented at the meeting may be purchased at the registration desks.

ALL PROGRAM CHANGES including additions, revisions, and cancellations received after September 15 are printed in the meeting edition of the *Anthropology Newsletter*.

ANNUAL BUSINESS MEETING

William C Sturtevant will chair the Association's annual business meeting on Friday at 9pm in the Pacific Ballroom of the LA Hilton. All Members in good standing are urged to attend.

EXHIBITS

Wilshire Room (LA Hilton)

Thursday through Saturday, 9am–6pm

INFORMATION AND MESSAGE CENTER

Ballroom Floor (LA Hilton)

Wednesday, 5pm–9pm, Thursday through Sunday, 8am–6pm

To reach the center, dial the LA Hilton main number, 213/629-4321, and ask for the AAA Message Center.

MEMBERSHIP SERVICES AND PUBLICATIONS

Wilshire Room (LA Hilton), Booth # 35

Thursday through Saturday, 9am–6pm

Information about memberships and periodicals available through the AAA will be provided by staff representatives.

MOTIONS AND RESOLUTIONS

The Motions and Resolutions Committee will be available for consultation in the Boston Room (LA Hilton) from 2pm–4pm on Thursday and again in the same room on Friday from 10am–noon.

NATIONAL CANCER INSTITUTE

Boston (LA Hilton)

Friday, 1pm–3pm

Information about National Cancer Institute research programs in areas of interest to anthropologists will be provided by John Friedl, Program Director in the Behavioral Medicine Branch.

NATIONAL SCIENCE FOUNDATION

Room 314 (Hyatt Regency)

Thursday and Friday, 9am–5pm

NSF representatives John Yellen, Mary Greene, and Stephen Brush will provide information about NSF programs supporting research and education, on both predoctoral and postdoctoral levels, as well as publication, facilities, conferences, and aid to systematic collections, in cultural anthropology, physical anthropology, and archeology.

OPEN RECEPTION

Garden Room (LA Hilton)

Thursday, 9pm–midnight

Cashiered bar and dance

PLACEMENT SERVICE

Assembly Room (LA Hilton)

INFORMATION/REGISTRATION, POSITION-OPEN BOARDS, MESSAGE CENTER

Patio Room (LA Hilton)

INTERVIEWS

Placement Service Hours:

Wednesday, 5pm–9pm

Thursday through Saturday, 8am–7pm

Sunday, 8am–2pm

The Position-Open Boards will be open to all Association members without Placement Service registration. Employers who list positions and applicants who would like to join the year-round Placement Service should register in the Assembly Room. Workshops focusing on specific areas of nonacademic employment are scheduled Friday, Saturday, and Sunday. See session numbers 200, 222, 238, 251, 261, 302, 324, 335, 347, 360, and 425 for details.

PRESS ROOM

Studio (LA Hilton)

Thursday through Sunday, 9am–6pm

Copies of papers delivered to the press room or to registration staff should carry the following statement: "Quotation of isolated portions (not exceeding four lines) for purposes of reviews or news articles is permitted. All other rights are reserved by the author and other quotations may not be made without written consent of the author."

RECORDING SESSIONS

To record scholarly sessions, follow scholarly convention and obtain permission of the person to be recorded and of the organizer of the session to be recorded. There should be no publication of such recorded material without following scholarly procedure regarding permission and citation.

SESSION SMOKING BAN

By action of the Council, smoking during sessions will be banned in smaller meeting rooms, with smoking and nonsmoking sections in larger rooms. Smoking will be permitted in the Regency East and West at the Hyatt Regency, and in these rooms at the LA Hilton: Pacific Ballroom, Sierra, Los Angeles, Golden State, and Garden West. The smoking sections are located to the left as you enter these rooms. Your cooperation will be appreciated.

MEETING ROOMS DIRECTORY

LOS ANGELES HILTON

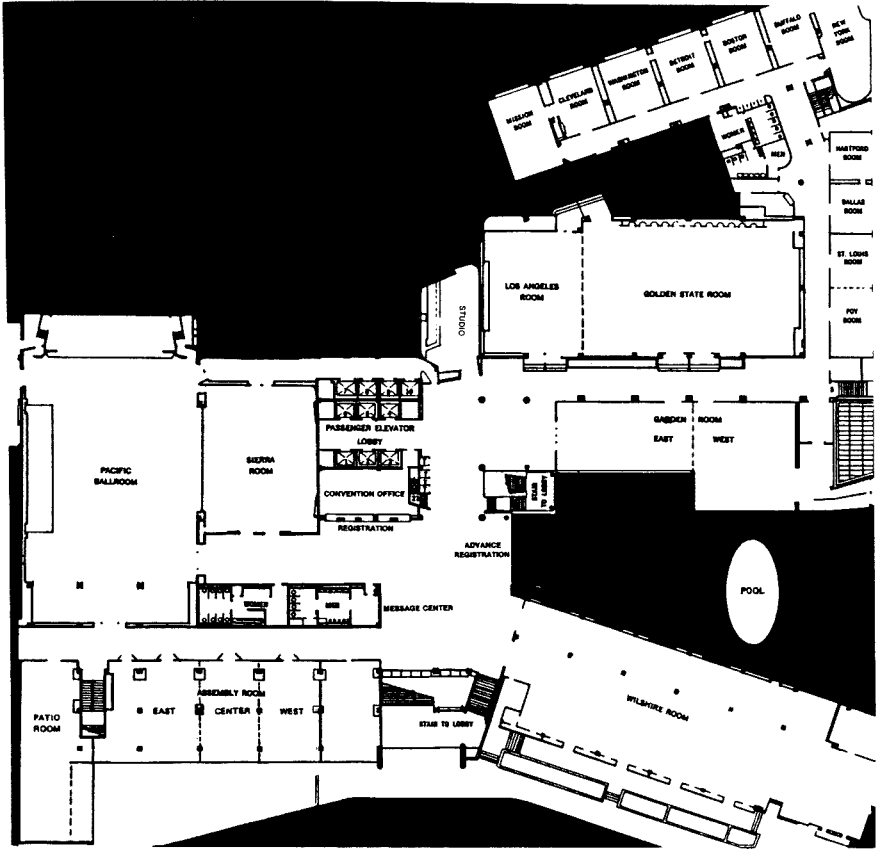

HYATT REGENCY

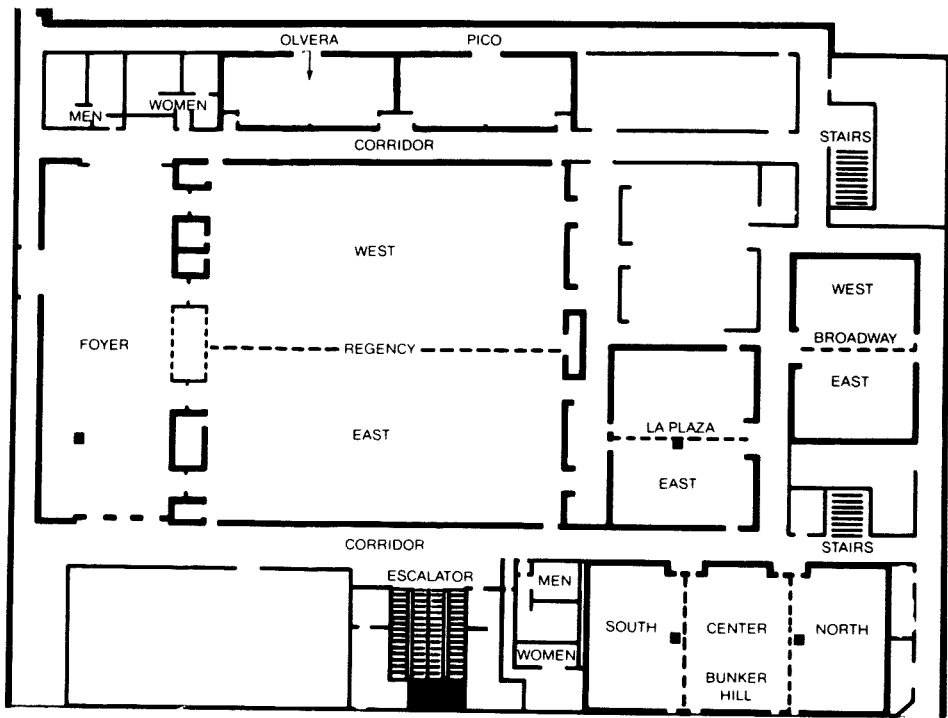

PROGRAM OF THE 80TH ANNUAL MEETING

Letters LAH and HR preceding room designations indicate Los Angeles Hilton Hotel and Hyatt Regency Hotel, respectively. Letters TBA indicate that the chair is to be announced. Organizational sponsors of sessions are shown in parentheses following titles.

WEDNESDAY MORNING, DECEMBER 2

- 1** **SOCIETY FOR APPLIED ANTHROPOLOGY** LAH Boston
8:00 Meeting of the Executive Committee
- 2** **EXECUTIVE BOARD OF THE ASSOCIATION** LAH Hartford
9:00 Meeting of the Administrative Advisory Committee
- 3** **EXPANDING THE AREAS OF PROFESSIONAL PRACTICE OF ANTHROPOLOGY**
(AAA Committee on Anthropology as a Profession)
- 9:00- Workshop 1—**Departmental Curricula Planning for the Future** LAH New York
5:00 Facilitators: ELIZABETH M EDDY (Florida), T PATRICK CULBERT (Arizona)
- Workshop 2—**Social Impact Assessment: Scope and Potential** LAH Cleveland
 Facilitators: WILLIAM MILLSAP (Washington State), JOHN VAN WILLIGEN (Kentucky), BARBARA J SIBLEY (Dalton, Dalton, Newport), DOROTHEA THEODORATUS (California State-Sacramento)
- Workshop 3—**Anthropologists in International Impact Assessments** LAH Mission
 Facilitators: ALBERT H BARCLAY, JR (Development Alternatives, Inc), TWIG JOHNSON (International Development Corporation Agency)
- Workshop 4—**Living Museums in Contemporary Communities** LAH Detroit
 Facilitators: PATRICK T HOULIHAN (New York State Museum), JOYCE HEROLD (Denver Museum)
- Workshop 5—**Managing Changing Organizational Situations** LAH Washington
 Facilitators: FREDERICK L W RICHARDSON (Virginia), DONALD KENNEDY (Wyoming)

WEDNESDAY AFTERNOON, DECEMBER 2

- 4** **EXECUTIVE BOARD OF THE ASSOCIATION** LAH Hartford
1:00 Meeting of the Committee on Scientific Communication

WEDNESDAY EVENING, DECEMBER 2

- 5** **EXECUTIVE BOARD OF THE ASSOCIATION** LAH Hartford
6:00 Meeting of the Committee on External Relations
- 6** **SOCIETY FOR MEDICAL ANTHROPOLOGY** HR 314
6:00 Meeting of the Executive Committee
- 7** **COUNCIL ON ANTHROPOLOGY AND EDUCATION** HR 310
6:00 Meeting of the Board of Directors

- 8** **AMERICAN ANTHROPOLOGIST** HR 315
6:00 Meeting of the Editorial Board

THURSDAY MORNING, DECEMBER 3

- 100** **COMMITTEE ON NUTRITIONAL ANTHROPOLOGY** HR 309
8:00 Meeting of the Executive Committee
- 101** **SEX ROLES AND EMOTIONAL STYLES IN EUROPEAN FAMILIES** HR Bunker Hill North
Organizer/Chair: JOHN C RUSSELL (UC-Davis)
- 8:00 GEORGE SAUNDERS (Lawrence) Emotional Styles in Alpine Italian Families
8:15 MICHAEL D MURPHY (Alabama) Irrationality and Honor in Andalusian Family Life
8:30 SUSAN BERKOWITZ LUTON (Allegheny) Sex Roles and Class in a Calabrian Town
8:45 JOHN C RUSSELL (UC-Davis) "You Have to be Cruel to be Kind": Affective Styles in Rural Irish Families
- 9:00 ELLEN WEIGANDT (UC-Berkeley) Without Shame: Women and Power in the Alps
9:15- Discussion
10:00
- 102** **SOCIAL SYSTEMS, CLASS AND REGIONAL INEQUALITY FROM URBAN FORMATIONS TO CAPITALISM: THE CASE OF OAXACA, MEXICO** HR La Plaza West
Organizer/Chair: ALEX STEPICK (Duke)
- 8:00 STEPHEN A KOWALEWSKI (Georgia) and GARY FEINMAN (Arizona State) Monte Alban's Class System
- 8:15 LAURA FINSTEN (Purdue) The Class System of the Late Prehispanic Valley of Oaxaca
8:30 JOHN K CHANCE (Denver) Capitalism and Inequality Among the Colonial Zapotecs of Oaxaca: The Valley and the Rincon Compared
- 8:45 JAMES B GREENBERG (Indiana) The Reproduction of Local Level Class Structures: The Proletarianization of the Chatino of Oaxaca, Mexico
- 9:00 ARTHUR D MURPHY and MYUNG-HYE KIM (Georgia) Households and the Dual Economy of Oaxaca, Mexico
- 9:15- Discussants: CAROL SMITH (Duke), MICHAEL HIGGINS (Northern Colorado)
10:00
- 103** **BIOLOGICAL APPROACHES TO MENNONITE AGING AND LONGEVITY IN KANSAS AND NEBRASKA** HR Bunker Hill Center
Organizer/Chair: MICHAEL H CRAWFORD (Kansas)
- 8:00 LAURINE ROGERS (Kansas) A Historical Demographic Analysis of the Relationships Among Kansas and Nebraska Mennonite Populations
- 8:15 P GENE TRAPP (Kansas) Secular Trends in Mortality of Kansas Mennonites
8:30 MARY JANE MOORE (San Diego State) Aging and Reproductive Span in Mennonites
8:45 JERE HAAS and MIREILLE DUBOST-BELAIR (Cornell) Diet and Activity in Middle-Aged and Elderly Mennonites
- 9:00 Break
9:10 PAUL M LIN (Wichita State) A Profile of Principal Components of Mennonite Physique
9:25 T KOERTVELYESSY (Ohio) Aging and PTC Taste Sensitivity in Mennonite Populations of Kansas and Nebraska
- 9:40 MICHAEL H CRAWFORD (Kansas) Genetic Variation, Aging and Longevity Among the Mennonites of Kansas and Nebraska
- 9:55- Discussant: KENNETH MORGAN (Alberta)
10:30
- 104** **XXth CONFERENCE ON AMERICAN INDIAN LANGUAGES-I: MAYAN LANGUAGE AND CULTURE** HR Bunker Hill South
Organizers: JOHN W DUBOIS (UC-Santa Barbara), ERIC P HAMP (Chicago)
Chair: JOHN W DUBOIS (UC-Santa Barbara)

- 8:00 JUDITH M MAXWELL (Chicago) A Simplified Code: Chuj (Mayan) as Written by Native Speakers
- 8:15 CLIFTON L PYE (Pittsburgh) The Role of Intonation in Language Development and Language Change: An Example from Quiche Mayan
- 8:30 JOHN M WATANABE (Harvard) Essence and Illness: The Conceptualization of Sickness in a Guatemalan Indian Town
- 8:45 JOHN S ROBERTSON (Brigham Young) Paradigmatic Constraints in Kinship Change: From Common Tzeltalan to Modern Tzeltal and Tzotzil
- 9:00 Break
- 9:10 MICHAEL HIRONYMOUS (Brigham Young) The Origin of Yucatec Tone: A Morphological Approach
- 9:25 MARLYS MCCLARAN (UC-Los Angeles) Yucatec Maya and Arithmetic Problems
- 9:40 MARVIN K MAYERS (Texas-Arlington) Doublets and Triplets in Pocomchi (Maya) Discourse
- 9:55-10:45 Discussant: JAMES A FOX (Stanford)

105 RURAL HEALTH CARE IN THE UNITED STATES LAH New York

Organizer/Chair: DARALYN J FOODYM (Florida)

- 8:00 JOHN FRIEDL (Ohio State) Perceptions of Black Lung among Appalachian Coal Miners and Their Impact on Health-Related Behavior
- 8:15 JOHN N FRITZ (Utah) The Influence of Differential Patterns of Medical Care Delivery on Patient Satisfaction and Physician Utilization in Two Rural Communities
- 8:30 DARALYN J FOODYM (Florida) Community vs Medical Perceptions of a Rural Health Clinic in North Florida
- 8:45 DONALD E DEBACHER JR (UC-San Francisco) Health-Seeking Strategies Among Border Town Apache Indians
- 9:00 Break
- 9:10 TERRY L HAYNES (UC-San Francisco) Community Health Planning and Pipeline Construction: A Case from Rural Alaska
- 9:25 TERESA CLEMENT RUFF (Duke) Staff Recruitment and Retention Policies for Rural Mental Health Facilities
- 9:40 JOE R HARDING (Southern Regional Education Board) Characteristics of Mental Health Professionals in Underserved Rural Areas of the United States
- 9:55 Break
- 10:05 DONALD A KENNEDY (Wyoming) Value Conflicts in Developing Rural Health Care
- 10:20-11:00 Discussant: CHARLES C HUGHES (Utah Medical Center)

106 THE ANTHROPOLOGY OF REPRODUCTION: APPLIED MODELS AND METHODS FOR HEALTH CARE SETTINGS LAH Garden East

Organizer: RHODA H HALPERIN (Cincinnati)

Chair: DANA RAPHAEL (Human Lactation Center)

- 8:15 RHODA H HALPERIN (Cincinnati) Reproductive Risks and the Anthropology of Health Systems
- 8:30 DEVVA KASNITZ (Northwestern) Culture of Withdrawal or Withdrawing Cultural Stereotypes: Anthropology and Multicultural Family Planning in Australia
- 8:45 NANCY J FAIRLEY (Cincinnati) Reproductive Decision-making among Black Women: Cultural Issues for Health Practitioners
- 9:00 CAROL MCCLAIN (UC-San Francisco) Influences on Women's Choice of Childbirth Services
- 9:15 Break
- 9:25 DANIEL H WEISBERG (Illinois) Childbirth in Rural Northern Thailand
- 9:40 M VALERIE YOUNG (Pennsylvania) Sexuality in American Childbirth
- 9:55 CARLOS MERINO (UC-Los Angeles) Cesarean Section Cross-culturally
- 10:10 DANA RAPHAEL (Human Lactation Center) Collecting Sensitive Information on Reproductive Behavior
- 10:25-11:45 Discussion

- 107 MARRIAGE, THE VEIL, AND GENDER IN THE MUSLIM WORLD** LAH Sierra
 Organizer/Chair: WILLIAM C YOUNG (UC-Los Angeles)
 8:30 NANCY W JABBRA (Dalhousie) "Marriage Is a Woman's Protection": Modesty Codes
 and Marriage Structure in the Middle East and Circum-Mediterranean
 8:45 R LILA ABU-LUGHOD (Harvard) Bedouin Marriage: Public Propriety and the Poetry of
 Emotion
 9:00 WILLIAM C YOUNG (UC-Los Angeles) Spatial Organization, the Veil, and Ranked
 Social Relations Among the Rashayda Bedouin
 9:15 THOMAS W MIESSE (Wayne State) Elite Women in Egypt: Some Additional Considera-
 tions on the Concept of Social Class
 9:30 Break
 9:40 SONDRHA HALE (California State) Cultural Reproduction: The "Invisible" Domain of
 Sudanese Nubian Women
 9:55 SUSAN DORSKY (Wayne State) The Muzayyina: A North Yemeni Wedding Specialist
 10:10 RICHARD TUTWILER (Wilkes) Yemeni Shart: Economic Transformation of a Social
 Relation
 10:25 Break
 10:35 JEREMY KEENAN (Witwatersrand) Why Endogamy? An Historical Materialist Analysis
 of Tuareg Marriage and Descent Systems
 10:50 Discussants: FADWA EL GUINDI (UC-Los Angeles), ROBERT L CANFIELD (Washing-
 12:00 ington-St Louis), LUCIE WOOD SAUNDERS (Herbert Lehman), LOIS BECK (Washing-
 ington-St Louis), AMAL RASSAM (Princeton)
- 108 EXECUTIVE BOARD OF THE ASSOCIATION** LAH Hartford
 9:00 Executive session
- 109 INTERNAL MIGRATION IN THE THIRD WORLD** HR Pico
 Organizer/Chair: EDGAR V WINANS (Washington)
 9:00 DENNIS TULLY (Washington) Dual Economy or Dual Population: A Western Sudanese
 Case
 9:15 DOUGLAS B PATERSON (Washington) Stability Through Change: Rural-Urban Link-
 ages in Kenya
 9:30 JAMES D NASON (Washington-Burke Museum) Dealing with the New High Chiefs: A
 Perspective on Rural Port Town Migration in Colonial New Guinea
 9:45 LILLIAN TRAGER (Wisconsin-Parkside) Migration and Remittances: Dependence of
 Rural Filipino Households on Urban Income
 10:00 Discussant: PHILIP W PORTER (Minnesota)
 10:30
- 110 LAW AS LANGUAGE** (Association of Political and Legal Anthropologists) HR Broad-
 way West
 Organizers: CAROL GREENHOUSE (Cornell), DON BRENNEIS (Pitzer)
 Chair: DON BRENNEIS (Pitzer)
 9:00 WILLIAM M O'BARR (Duke) Anthropological Approaches to Language and Law
 9:15 DON BRENNEIS (Pitzer) Official Accounts: Performance and the Public Record
 9:30 LETITIA HICKSON The Role of Apology in the Dispute Process
 9:45 JANE BACHNIK (Michigan) Deixis and Self/Other Reference in Japanese Discourse
 10:00 MARILYN GARBER (California State-Dominguez Hills) Law and Privacy
 10:15- Discussion
 11:00
- 111 SYMBOL, INSIGHT, AND FIELDWORK: PAPERS IN PSYCHOANALYTIC ANTHRO-
 POLOGY IN HONOR OF WESTON LABARRE** (Society for Psychological Anthropology)
 HR Broadway East
 Organizers/Chairs: BENJAMIN KILBORNE (UC-San Diego), GEORGE DEVOS (UC-
 Berkeley)
 9:00 GEORGE DEVOS (UC-Berkeley) and L BRYCE BOYER Regression in the Service of the
 Ego: The Rorschach Symbolism of a Newly Instituted Apache Shaman
 9:15 WAUD KRACKE (Illinois-Chicago Circle) Kagwahiv Mourning: Ghosts, Grief, and
 Reminiscences

- 9:30 RONALD H DAVIDSON (UC-Davis) Life Crisis, Defense, and Structure of Cultural Symbolism: The Psychoanalytic View of Ego, Anxiety, and Culture
- 9:45 BENJAMIN KILBORNE (UC-San Diego) Transference, Fantasy, and Dream Symbols: Techniques of Dream Interpretation in Morocco
- 10:00 DONALD TUZIN (UC-San Diego) Miraculous Voices: The Aural Experience of Noumenal Objects
- 10:15-11:00 Discussant: MELFORD SPIRO (UC-San Diego)

112 IDEOLOGIES AND SOCIAL CHANGE LAH Cleveland

Chair: LAURA NADER (UC-Berkeley)

- 9:00 BARBARA J SCHWARTZ (Elmira) Voluntary Associations and Cultural Ideologies of Voluntarism: Some Theoretical Considerations
- 9:15 COLLEEN BALLERINO COHEN (Vassar) Community, "Community," and Ideological Conflict
- 9:30 SANDRA MORGEN (North Carolina-Chapel Hill) Routinization to Revitalization: Ideology and Change in a Social Movement Organization
- 9:45 WENDY DEMEGRET (New York) Liberation Theology and Praxis: Ideology and the Role of Catholic Priests in a Bolivian Cooperative Movement
- 10:00 SUSAN J TEMPLETON (Harvard) The Role of Religious Ideology in Cultural Innovation: An East African Case Study of Seventh-Day Adventist Women
- 10:15-10:45 Discussion

113 CHILDREN'S WORK IN INFORMAL AND FORMAL EDUCATION (Society for the Anthropology of Work) LAH Los Angeles

Organizer/Chair: JAMES LOUCKY (UC-Los Angeles)

- 9:00 SUSAN SEYMOUR (Pitzer) Caste/Class and the Assignment of Chores to Children in India
- 9:15 JAMES LOUCKY (UC-Los Angeles) A Comparative Study of Children's Work and Household Economy
- 9:30 MARIA L CHAVEZ (UC-Los Angeles) Sibling Caretaking and the Learning of Competence
- 9:45 PATRICIA L ENGLE (California State-San Luis Obispo) Effects of Maternal Employment on Needs for Child Caretaking Assistance: Guatemala
- 10:00 Break
- 10:10 DAVID F LANCY (Arizona State) and ALICE LOGAN (Bryn Mawr) Changing Perceptions of School and Work in Papua New Guinea
- 10:25 JAMES H BLOCK (UC-Santa Barbara) Some Neglected Parameters of the Student Role in Teaching: The Play/Work Dialectic
- 10:40 JOHN D'AMATO (Kamehameha Early Education Program) Power in the Classroom: On Manipulating Classroom Organization to Make Room for Cultural Variation
- 10:55-11:45 Discussant: HELEN B SCHWARTZMAN (Institute for Juvenile Research)

114 LINGUISTICALLY MARGINATED: THE TRANSFORMATION OF DOMINATED SPEECH VARIETIES LAH Garden West

Organizers: JOHN J ATTINASI (Indiana-Northwest), RUBY ROHRLICH (CUNY-Manhattan)

Chair: HENRIETTA CEDERGREN (Quebec-Montreal)

- 9:00 JOHN ATTINASI (Indiana-Northwest) Spanish, English, and the Transformation of Dominated Speech Varieties
- 9:15 RUBY ROHRLICH (CUNY-Manhattan) The Politics of Language in French Canada
- 9:30 MISCHA B ADAMS (Cabrillo) Communication and Gender Stereotype: An Anthropological Perspective
- 9:45 JOHN BAUGH (Texas-Austin) Bilingualism and Bidialectalism Among American Minorities
- 10:00 Break
- 10:10 BARBARA JOANS (John Jay) Problems in Pocatello: A Study of Linguistic Misunderstanding

- 10:25 KAREN LARSON (Gustavus Adolphus) Role-playing and the Real Thing: Socialization and Standard Speech in Norway
 10:40 RENEE LLANUSA-CESTERO (Columbia) Paraguay: Bilingualism or Diglossia?
 10:55- Discussants: BEA MEDICINE (Wisconsin), PIERRETTE THIBAUT (Montreal)
 12:00

115 HOW TO FIND AND OBTAIN A JOB WITH THE FEDERAL GOVERNMENT (Washington Association of Professional Anthropologists) LAH Buffalo

- 9:00- Chair: ROBERT WULFF (Department of Housing and Urban Development) Attendance
 5:00 is by subscription. For information, see staff at the advance registration desk not later than 9pm on Wednesday.

116 PREHISTORY AND HISTORY HR Regency East

- Chair: TBA
 9:30 ALICE W PORTNOY (Texas Tech) A Social Interaction Model of Space Applied to American Utopian Planned Settlements
 9:45 ANN F RAMENOFKY (Washington) Discontinuity and Cultural Decay: A New Perspective on the Mound Builders
 10:00 RICHARD A GOULD (Brown) The Archeology of War: Wrecks of the Spanish Armada of 1588 and the Battle of Britain, 1940
 10:15 GARY B PALMER (Nevada) Indian Pioneers: Migration to Ni'lokhwaiqu (DeSmet)
 10:30 Break
 10:40 H BARRY HOLT (Bureau of Indian Affairs) Navajo Sacred Areas: Overview and Management
 10:55 STEVE R RISKIN (California State-Dominguez Hills) Archeology of Mind
 11:10- Discussion
 11:30

117 POLITICAL ECONOMY: STUDIES IN THE CARIBBEAN LAH Golden State

- Organizer: CAROLINE M CARMODY (Iona)
 Chairs: CAROLINE M CARMODY (Iona), LAMBROS COMITAS (Columbia)
 9:30 ALLEN S EHRLICH (Eastern Michigan) Ecological Variation and the Development of Peasant and Proletariat Adaptations
 9:45 FAYE V HARRISON (Stanford) Urban Networks and the Informal Economic Sector
 10:00 LINDA G BASCH (United Nations Institute for Training & Research) Politics and Labor: Problems of Trinidadian Leadership
 10:15 CATHERINE MACKLIN (UC-Berkeley) Belize: Once and Future Colony?
 10:30 Break
 10:40 WILLIE L BABER (Purdue) Production and Exchange in Morne-Vert: Implications for Social Change
 10:55 CAROLINE M CARMODY (Iona) The Decline of Egalitarianism in Antigua Politics
 11:10- Discussants: LAMBROS COMITAS (Columbia), JOHN O STEWART (Illinois), VICTORIA
 12:00 DURANT GONZALES

118 INVITED SESSION HISPANICS AND HEALTH CARE: ANALYSES FROM FOUR US CITIES (Society for Medical Anthropology) HR Regency West

- Organizers/Chairs: SUSAN C M SCRIMSHAW (UC-Los Angeles), STEVEN L SCHENSUL (Connecticut)
 9:00 STEVEN L SCHENSUL (Connecticut) A Model of Health Resource Use in a Puerto Rican Community
 9:15 JEAN J SCHENSUL and IRIS NIEVES (Hispanic Health Council) Crisis Intervention and Service Utilization in the Puerto Rican/Hispanic Community: A Research/Service Model
 9:30 JANIS H JENKINS (UC-Los Angeles) The Course of Schizophrenia Among Mexican-Americans
 9:45 CARL MAIDA (UC-Los Angeles) Latino Clients and Black Care Networks
 10:00 Break
 10:10 JANICE HOGLE (Connecticut) Puerto Rican Use of Neighborhood Health Center Services

- 10:25 ELLEN F IVERSON (UC-Los Angeles) Health Care Decision-making Among Los Angeles Hispanics: The Case of Epilepsy
- 10:40 JAMES A TROSTLE (Columbia) Barriers to Care: Epilepsy Among Hispanics in New York City
- 10:55 GWEN STERN (Northwestern) Employment Status and Prenatal Care in El Barrio
- 11:10-12:00 Discussion

119 SOUTH ASIAN MEDICAL ANTHROPOLOGY LAH St Louis/Foy

Organizer/Chair: CHARLES LESLIE (Delaware)

- 9:30 MARGARET T EGNOR (Hobart & William Smith) Death and Nurture in Indian Systems of Healing
- 9:45 LINDA STONE Hunger and Hierarchy in Brahman-Chettri Healing Rituals
- 10:00 LORNA R AMARASINGHAM (Maryland) Laughter and Suffering: Sinhalese Interpretations of the Use of Humor in Ritual Curing
- 10:15 DEBORAH P BHATTACHARYYA (DePauw) Psychiatric Pluralism in Bengal
- 10:30 Break
- 10:40 HELEN E SHEEHAN (Pennsylvania) Practitioners of Ayurvedic and Unani Medicine in a Medical Bureaucracy: Sources of Strain and Support
- 10:55 JUDITH JUSTICE (UC-Berkeley) The Invisible Worker: The Role of the Peon in Nepal's Health Service
- 11:15-12:00 Discussant: GANANATH OBEYESKERE (Princeton)

120 AGING AND RETIREMENT: LIFE STYLES AND POLICY ISSUES HR La Plaza East

Chair: ANDREA SANKAR (UC-San Francisco)

- 10:00 MARIKO FUJITA (Stanford) Meanings of Work in Old Age
- 10:15 VALERIE FENNELL (Georgia State) Retirement in Curlew Point
- 10:30 MARTHA MCFADDEN and LUCILA CARRASCO-SCHOCH (San Diego State) Sociocultural Dimensions of Retirement Among Minority Elderly
- 10:45 JAMES D ARMSTRONG (UC-Riverside) Sociocultural Issues and Older Alcoholics
- 11:00 TERRIE RAPHAEL (Columbia) Old Age and Social Policy: The Case in Israel
- 11:15-11:45 Discussion

121 ISSUES IN DOING ANTHROPOLOGY LAH Mission

Chair: ELIZABETH M EDDY (Florida)

- 10:00 DABNEY MILLER (Duke) Professional Intuition: Folk Theories of Protective Services Social Workers
- 10:15 E L CERRONI-LONG (UC-Los Angeles) Native Anthropology and the Study of Ethnic Minorities
- 10:30 CHRIS KRUEGER Organizational Anthropology: Finding the Field and the Owners
- 10:45 EDWARD LIEBOW (Willdan Associates) What You Know and Who You Know: A Network Analysis of Federally Sponsored Contract Social Science Research
- 11:00 ROBERT A RUBINSTEIN (Illinois-Chicago Medical Center) An Appraisal of Action Anthropology
- 11:15-11:45 Discussion

THURSDAY AFTERNOON, DECEMBER 3

122 IMPACT OF LOBBYING BY TAX EXEMPT ORGANIZATIONS ON THEIR TAX EXEMPTION AND RELATED PROBLEMS LAH Cleveland

- 12:00-1:00 Panel discussion
- Chair: MICHAEL A SCHUCHAT (AAA Counsel)
- Participant: WILLIAM H CONNETT (District Director, IRS)

- 123** **CURRENT RESEARCH IN THE PHILIPPINES** (United States Association of Philippine Anthropologists) HR La Plaza West
12:00- Informal discussion
1:00 Chairs: EDWIN ALMIROL (UC-Davis), MARIO D ZAMORA (William & Mary)
- 124** **ANTHROPOLOGICAL RESEARCH GROUP ON HOMOSEXUALITY** LAH New York
12:00- Business meeting
1:00 Chair: K E READ (Washington)
- NEW** **ETHNOGRAPHIC APPROACHES TO EVALUATION** (Council on Anthropology and Education Committee on Ethnographic Approaches to Evaluation) HR 310
12:00- Informal discussion
1:00 Chair: ELAINE SIMON (Temple)
- 125** **WOMEN ANTHROPOLOGISTS IN THE PUBLIC AND PRIVATE SECTORS: NONACADEMIC CAREER ADVANCEMENT** (Committee on the Status of Women in Anthropology) LAH Los Angeles
12:00- Panel discussion on career opportunities for women in nonacademic sectors.
1:30 Organizer: DONALD G LINDBERG (UC-Los Angeles)
Chair: CAROLE BROWNER (Wayne State)
Participants: BARBARA J SIBLEY (Dalton, Dalton & Newport), ELEANOR WYNN (Bell Northern Research), JANET FRIEDMAN (USDA), DIANE BROCKMAN (San Diego Zoo), BLANCA ROSA RODRIGUEZ (NIE)
- 126** **JEWISH ETHNOLOGY NETWORK** (Jewish Folklore and Ethnology Section of the American Folklore Society) LAH Detroit
12:00- Business meeting
1:30 Chair: AILON SHILOH (South Florida)
- 127** **COMMITTEE FOR ANTHROPOLOGY IN THE DEVELOPMENT OF BELIZE** HR 311
12:00- Organizing meeting
1:30 Organizer: RICHARD R WILK (Arizona)
Chair: GRANT D JONES (Hamilton)
- 128** **WORK IN PROGRESS ON WOMEN IN SCHOOLS AND SOCIETY** (Council on Anthropology and Education Committee on Women in Schools and Society) LAH Washington
12:00- Informal discussion on trends and directions of research related to women in schools
1:30 and society, with an emphasis on cross-cultural and cross-discipline projects.
Chair: THELMA SHARP COOK (British Columbia)
- 129** **CULTURAL FUTURES RESEARCH PANEL II: THE INFORMATION REVOLUTION** (Committee on Cultural Futures Research-SfAA/Committee on Cultural and Educational Futures-CAE) HR Bunker Hill North
12:00- Panel discussion on the anthropologist's role in the "information revolution" as
1:30 worldwide accessing of data bases through computers impacts on the societies anthropologists study, and affects the culture concepts.
Chairs: CHARLES F URBANOWICZ (California State-Chico), ROBERT B TEXTOR (Stanford)
Participants: LINDA PULLIAM (Institute for the Study of Social Interaction), BEA MILLER/ROBERT MILLER (Wisconsin-Madison), B J BLUTH (California State-Northridge), ORLANDO MADRIGAL (California State-Chico), PAUL J BOHANNAN (UC-Santa Barbara), CHARLES F URBANOWICZ (California State-Chico), ROBERT B TEXTOR (Stanford)
- 130** **THE ROLE OF EDUCATIONAL TECHNOLOGY IN SCHOOL SETTINGS** (Council on Anthropology and Education Committee on Educational Technology) HR Pico
12:00- Informal discussion to explore what anthropology can contribute to the study of the
1:30 impact that educational technology is having in formal school settings.
Chair: RICHARD ZIMMER (Sonoma State)

- 131** **CULTURE AND AGRICULTURE GROUP ROUNDTABLE LUNCHEON** HR Olvera
 12:00- Attendance is by subscription. For more information, see staff at advance registration
 2:00 desk not later than 10:00 am on Thursday. Those places unoccupied at 12:15 pm will be considered vacated, and persons waiting at the door will be seated.
 Organizer: C THOMAS BROCKMANN (St Xavier)
 1—Agribusiness: Short- and Long-Term Trends
 PEGGY BARLETT (Emory)
 2—Peasants Producing Export Crops
 THEODORE DOWNING (Arizona)
 3—The Social Effects of Agribusiness
 WALTER GOLDSCHMIDT (UC-Los Angeles)
 4—Changing Laws of the Sea: Effects on Marine Agrarian Systems
 BONNIE MCCAY (Rutgers)
 5—The Relationships of Production to Distribution
 RICHARD SALISBURY (McGill)

- 132** **13th ANNUAL MEDICAL ANTHROPOLOGY ROUNDTABLE LUNCHEON** HR Bunker
 12:00- Hill Center
 2:00 Attendance is by subscription. For more information see staff at advance registration
 desk not later than 10:00 am on Thursday. Those places unoccupied at 12:15 pm will be considered vacated, and persons waiting at the door will be seated.
 Organizer: GRETEL H PELTO (Connecticut)
 1—Cost/Benefit Analysis and Alternative American Medical Systems
 Coordinator: CLAIRE M CASSIDY (Maryland)
 2—Patient-Provider Interactions: Does Healing Occur?
 Coordinator: NOEL CHRISMAN (Washington)
 3—Barriers to Application in Medical Anthropology
 Coordinator: SETHA LOW (Pennsylvania)
 4—Culture, Behavior, and Glucose Metabolism
 Coordinator: RALPH BOLTON (Pomona)
 5—Sociocultural Factors in Chronic Illness
 Coordinator: SUE E ESTROFF (Wisconsin-Madison)
 6—Countertransference: The Inner World of the Clinical Anthropologist
 Coordinator: LORRAINE KAUFMAN (Cedars-Sinai Medical Center)
 7—Doing Fieldwork with Women Regarding Reproductive Functions
 Coordinator: DANA RAPHAEL (The Human Lactation Center)
 8—Primary Care and Anthropology
 Coordinator: RHODA H HALPERIN (Cincinnati)
 9—Traditional Birth Attendants
 Coordinator: ANN KUCKELMAN COBB
 10—Sanity and Survival in the Culture of Medicine
 Coordinator: THOMAS M JOHNSON (South Florida)

- 133** **AMERICAN ETHNOLOGICAL SOCIETY** HR 315
 1:00 Meeting of the Executive Board

- 134** **THE SENOI, ABORIGINAL PEOPLES OF MALAYSIA: RETROSPECTS AND PROSPECTS** LAH Cleveland
 Organizer/Chair: CLAYTON A ROBARCHEK (UC-Riverside)
 1:30 KIRK ENDICOTT (Australian National) The Effects of Slave Raiding on the Aborigines of the Malay Peninsula
 1:45 ALAN G FIX (UC-Riverside) Fertility Trends Among the Semai-Senoi
 2:00 CAROLE ROBARCHEK (UC-Riverside) Cash Economy and the Evolution of Ambilineal Ramages Among the Semai-Senoi
 2:15 CLAYTON A ROBARCHEK (UC-Riverside) Cosmology, Ethnomedicine, and Directed Change: The Semai Case
 2:30 BARBARA S NOWAK (SUNY-Buffalo) Implications of Development and Ecological Change for the Hma' Mrih of Malaysia
 2:45- Discussant: R K DENTAN (SUNY-Buffalo)
 3:30

- 135 THE EFFECT OF GOVERNMENT POLICY ON RURAL-URBAN LINKAGES** (Society for Urban Anthropology) LAH Golden State
 Organizers: J DOUGLAS UZZELL (Texas-Dallas), LINDA M WHITEFORD (Southern Methodist)
 Chair: LINDA M WHITEFORD (Southern Methodist)
- 1:30 LAWRENCE B BREITBORDE (Beloit) Urban Ethnic Identity and Center-Periphery Relations
- 1:45 RICHARD P SCHAEDEL (Texas) Participation in the Regional Pilgrimage: A Reflection of Government-Church Policy on the Socioreligious Linkage
- 2:00 DAVID R COUNTS (McMaster) New Town on the Horizon: Kimbe and the Rural Kaliai of West New Britain, Papua New Guinea
- 2:15 J DOUGLAS UZZELL (Texas-Dallas) and SCOTT WHITEFORD (Michigan State) Rural-Urban Linkages in Mexico Since 1940
- 2:30 HANS BUECHLER (Syracuse) and JUDITH-MARIA BUECHLER (Hobart & William Smith) Government Policies and Small-Scale Firms in Urban Bolivia and Spanish Galicia
- 2:45-3:30 Discussant: MURRAY J LEAF (Texas-Dallas)
- 136 AESTHETIC ANTHROPOLOGY** LAH New York
 Organizers/Chairs: FLORA KAPLAN (New York), JON MULLER (Southern Illinois)
- 1:30 JON MULLER (Southern Illinois) Aesthetic Anthropology—A Retrospective View and Program
- 1:45 FLORA S KAPLAN (New York) History and Structural/Generative Analysis of Art Style
- 2:00 H MARTIN WOBST (Massachusetts-Amherst) Style and the Origins of Inequality
- 2:15 ROY R LARICK (SUNY-Binghamton) Stylistic Behavior and Explanation in Archeology
- 2:30 Break
- 2:40 JAMES FARIS (Connecticut) An Analysis of Change in Southeast Nuba Personal Art
- 2:55 DOROTHY K WASHBURN (California Academy of Science) The Structure of Four Corners Anasazi Communities: A Viewpoint from Ceramic Design
- 3:10-4:00 Discussion
- 137 SOCIOCULTURAL APPROACHES TO MENNONITE AGING IN KANSAS AND NEBRASKA** LAH Garden East
 Organizer: DONALD D STULL (Kansas)
 Chair: JOHN M JANZEN (Kansas)
- 1:30 JERRY A SCHULTZ (Kansas) A Demographic Comparison of Three Mennonite Communities
- 1:45 RUSSELL G WINN (Arizona State) Construction and Use of a Large-Scale, Multidisciplinary Data Set: The Mennonite Aging Study
- 2:00 JOHN M JANZEN and JILL QUADAGNO (Kansas) Old Age Security and the Social Reproduction of the Mennonite Family: A Kansas Case
- 2:15 JEFF LONGHOFER (Kansas) Household Structure and Dependent Elderly Among Kansas Mennonites
- 2:30 Break
- 2:40 LINDA J REDFORD and DONALD D STULL (Kansas) Support Systems Among the Elderly: Rural Mennonites and an Urban Population
- 2:55 DOUGLAS A PENNER (Bethel) Social Psychological Predictors of Self-rated Health
- 3:10 WILLIAM R BOWERMAN (Kansas) Relationships Between Dimensions of Subjective Competence and Life-Satisfaction at Different Ages in a Mennonite Population
- 3:25-4:00 Discussant: JOHN HOSTETLER (Temple)
- 138 ILLNESS MODELS AND CULTURE-BOUND SYNDROMES** LAH St Louis/Foy
 Chair: TBA
- 1:30 PHILIP A DENNIS (Texas Tech) Grisi Siknis Among the Miskito
- 1:45 LIBBET CRANDON CRANKSHAW (Connecticut) An Historico-Ecological Model for Susto

- 2:00 MARLENE D DE RIOS (California State-Fullerton) Saladerra—A Culture-Bound Disorder in the Peruvian Amazon
- 2:15 CHERYL RITENBAUGH (Arizona) Obesity as a Culture-Bound Syndrome
- 2:30 Break
- 2:40 CLAIRE M CASSIDY (Maryland) Protein-Energy Malnutrition as a Culture-Bound Syndrome
- 2:55 BRUCE E WOYCH (New School) North Pacific Coast Soul Loss Hypothesis
- 3:10 PAMELA J BRINK (UC-Los Angeles) The Fattening Room Among the Annang of Nigeria
- 3:25-4:15 Discussion

139 SEMANTICS, ETHNOLINGUISTICS, AND COGNITION LAH Sierra

- Chair: HAROLD C CONKLIN (Yale)
- 1:30 L McL MCDUGALL (Oxford) South American Numerical Systems
- 1:45 JOEL KUIPERS (Yale) The Vocabulary of Taste in Sumbanese
- 2:00 ROBERT BRIGHTMAN (Wisconsin) Semantic Aspects of Cree Noun Gender: Grammatical and Cultural Categorizations
- 2:15 ROBERT A RANDALL (Houston) "Hunt," "Gather," "Give," "Commit Piracy," "Bribe," and other Ethnocentric Ethnological Categories
- 2:30 Break
- 2:40 ELIZABETH MERTZ (Duke) Language and Mind: A Whorfian Folk Theory in US Language Law
- 2:55 NANCY P HICKERSON (Texas Tech) Gladstone's Ethnolinguistics: An Early Chapter in the Study of the "Language of Experience"
- 3:10 JOHN A LUCY (Chicago) Cultural Factors in Memory for Color: The Problem of Usage
- 3:25 WILLIAM J DEMAREST (Stanford) Language and the Right Hand
- 3:40-4:30 Discussion

140 DIET AND DOMESTIC ORGANIZATION (Committee on Nutritional Anthropology and Institute for the Study of Human Issues) HR La Plaza East

- Organizers: KAREN CURTIS (Temple), ANNE SHARMAN (Institute for the Study of Human Issues), JANET THEOPHANO (Pennsylvania)
- Chair: KAREN KERNER (Institute for the Study of Human Issues)
- 1:30 MARY SCRIMSHAW (MIT) and SHEILA COSMINSKY (Rutgers) Decision Making and Food Procurement on a Guatemalan Plantation
- 1:45 ELLEN MESSER (Yale) Getting Through (Three Meals) a Day: Diet, Domesticity, and Cash Income in a Mexican Community
- 2:00 CAROL LADERMAN (Yale) Where the Wild Things Are
- 2:15 MICHAEL MURTAUGH (UC-Irvine) Food Decision Making and Shopping in California Households
- 2:30 Break
- 2:40 ANNE SHARMAN (Institute for the Study of Human Issues) Distribution, Sharing, and Independence in Domestic Food Consumption
- 2:55 NAJMA RIZVI (ICDDDR, Bangladesh) Socioeconomic and Cultural Factors of Intra-household Food Distribution in Rural Bangladesh
- 3:10 JANET THEOPHANO (Pennsylvania) and KAREN CURTIS (Temple) Sisters, Mothers, and Daughters: Food Exchange and Reciprocity in an Italian-American Community
- 3:25 Break
- 3:35 GEORGINE S BURKE (Connecticut) The Effect of Household Resources and Nutrition Knowledge on Dietary Choices of Connecticut Families
- 3:50-4:30 Discussants: JUDITH GOODE (Temple), TOM MARCHIONE (Case Western Reserve)

141 ETHNOGRAPHIC RESEARCH IN THE EDUCATIONAL SETTING (Council on Anthropology and Education) HR La Plaza West

- Organizer/Chair: T VIRGINIA COX (Boise State)
- 1:30 PAUL ZAVITKOVSKY (Harvard) Same Teachers, Different Roles: An Ethnographic Look at Policy Change in an Urban Elementary School System

- 1:45 C DOUGLAS RIDER (Alaska) Folklore and Educational Administration in Alaska: An Ethnographic Study of Rural School Administration
 2:00 SUZANNE B K SCOLLON (Alaska) The Teacher-Student Role in Instructional Telecommunications
 2:15 MARGARET D LE COMPTE (Houston Independent School District) What It's Like in Kindergarten: Does Social Class Really Matter?
 2:30 Break
 2:40 JACQUELYN MITCHELL (UC-Davis) Educational Practices: An Ethnography of Three Low-Income Black Children Across Three Contexts
 2:55 JUDITH PREISSELE GOETZ (Georgia) Assessing the Design and Implementation of Educational Ethnographies
 3:10 DAVID THORTON MOORE (Washington-St Louis) Locating Learning: The Social and Cultural Organization of Curriculum in Nonclassroom Settings
 3:25 Break
 3:40 ELIZABETH J BRYANT (SUNY-Buffalo) Learning How to Mother: An Ethnographic Investigation of an Urban Breast-feeding Group
 3:55-4:30 Discussant: HARRY F WOLCOTT (Oregon)

- 142 COUNCIL ON ANTHROPOLOGY AND EDUCATION** CAE Suite
 2:00-3:00 Business meeting of the Committee on Women in Schools and Society
 Chair: MARGARET LE COMPTE (Houston Independent School District)

- 143 SOCIAL STRUCTURE AND SOCIAL ORGANIZATION: THEORETICAL PERSPECTIVES**
 HR Broadway East
 Chair: WILLIAM E MITCHELL (Vermont)
 2:15 JEFFREY HALPERN (Rider) Family Structure and Wage Labor: A Rural Irish Example
 2:30 JOHN S DICKSON (Duke) Marriage Among the Anlo Ewe: From Parental to Personal Choice
 2:45 DEBORAH WINSLOW (New Hampshire) The Spatial Patterning of Marriage Networks in Central Sri Lanka
 3:00 Break
 3:10 MICHAEL A WHYTE (Copenhagen) Illegitimate Birth and the Categories of Culture: A Comparison from East Africa
 3:25 ELAINE COMBS-SCHILLING (UC-Berkeley) The Segmentary Model Versus Dyadic Ties: The False Dichotomy
 3:40 FINNEGAN ALFORD and RICHARD ALFORD (Earlham) A Test of the Radcliffe-Brown Theory of Joking Relationships
 3:55-4:30 Discussion

- 144 CROSS-CULTURAL AND THEORETICAL PERSPECTIVES IN POLITICAL AND LEGAL ANTHROPOLOGY** HR Broadway West
 Chair: ARTHUR TUDEN (Pittsburgh)
 2:00 GLENN WEBB (Rochester) The Persistence of Igbo Title Society Systems
 2:15 KEN MCGUIRE (Paulist Institute) Prophecy as a Covert Mechanism of Power
 2:30 ROBERT BATES GRABER (Northeast Missouri State) Schism as a Normal Mode of Conflict Resolution
 2:45 KEITH F OTTERBEIN (SUNY-Buffalo) A Cross-Cultural Study of Capital Punishment
 3:00 Break
 3:10 HENRY ROSENFELD (Haifa) and SHULAMIT CARMİ A Critique of Colonialist Theories: The Political Economy of Palestine-Israel
 3:25 JOAN B TOWNSEND (Manitoba) Autonomous Villages and Multilineal Political Evolution
 3:40 PATRICIA R GIBSON (UC-Santa Barbara) Cycles of Intervention: Toward a Theory of Local-Level Politics
 3:55-4:30 Discussion

- 145** **POLITICAL RITUALS AND SYMBOLISM IN SOCIALIST EASTERN EUROPE** LAH Los Angeles
 Organizer/Chair: DAVID A KIDCEKEL (Central Connecticut State)
 2:00 FRANK A DUBINSKAS (Stanford) Leaders and Followers: Cultural Pattern and Political Symbolism in Yugoslavia
 2:15 GAIL KLIGMAN (Chicago) Poetry as Politics in a Transylvanian Village
 2:30 DAVID A KIDCEKEL (Central Connecticut State) Rites of Rebellion or Rights of Rebellion: Romanian Collective Farm Meetings and Social Change
 2:45 ROBERT ROTENBERG (DePaul) May Day Demonstrations in Prague and Vienna: A Comparison of Political Rituals
 3:00 Break
 3:10 CHARLOTTE CHASE (Washington-St Louis) Food Shortage as Political Symbolism in Socialist Poland
 3:25 OLGA SUPEK (Institute of Folklore Research-Zagreb) The Meaning of Carnival in Croatia
 3:40 CAROL SILVERMAN (Oregon) Current Changes in Bulgarian Rituals
 3:55- Discussant: ANDREI SIMIC (Southern California)
 4:45
- 146** **INVITED SESSION PREHISTORIC AGRICULTURAL STRATEGIES IN THE SOUTH-WEST** (Society for American Archaeology) HR Regency West
 Organizers: PAUL R FISH (Arizona), SUZANNE K FISH (Arizona)
 Chair: SUZANNE K FISH (Arizona)
 2:00 RITA SHUSTER and ROBERT A BYE, JR (Colorado-Boulder) Developing an Integrated Model for Contemporary and Archeological Subsistence Systems
 2:15 R GWINN VIVIAN (Arizona) Agricultural and Social Adjustments to Changing Environments in the Chaco Basin
 2:30 PAUL R FISH and SUZANNE K FISH (Arizona) Agricultural Maximization in the Sacred Mountain Basin
 2:45 KENT LIGHTFOOT (Arizona State) and FRED PLOG (New Mexico State) Intensification along the Northside of the Mogollon Rim
 3:00 Break
 3:10 CHARLES DI PESO (Amerind Foundation) The Structure of the 11th Century Casas Grandes Agricultural System
 3:25 STEADMAN UPHAM (New Mexico State) Intensification and Exchange: An Ecological and Political Perspective of the Prehistoric Plateau Southwest
 3:40 PATRICIA L CROWN (Arizona) Prehistoric Water Control and Conservation in South Central Arizona
 3:55 DAVID E BUGE (Occidental) Prehistoric Subsistence Strategies in the Chama Region, Northern New Mexico
 4:10- Discussant: GEORGE GUMERMAN (Southern Illinois)
 5:00
- 147** **PSYCHOLOGICAL AND ECONOMIC IMPLICATIONS OF CHILDREN'S WORK** LAH Garden West
 Organizer/Chair: ORNA R JOHNSON (UC-Los Angeles)
 2:15 RALPH BOLTON and CHARLENE BOLTON (Pomona) Children at Work in Andean Society: Economic and Psychological Consequences
 2:30 ELLEN GREENBERGER and LAURENCE D STEINBERG (UC-Irvine) Working: Implications of Early Work Experience for Adolescent Socialization
 2:45 ORNA R JOHNSON (UC-Los Angeles) Socialization for Work and Discipline in Machiguenga Households
 3:00 JILL KORBIN (UC-Los Angeles) Sibling Caretaking and Children's Work: The Hawaiian-Polynesian Context
 3:00 Break
 3:15 WANDA MINGE (Harvard) The Demise of Child Labor and the Rise of the Cost of Children in Western Societies
 3:40 ROBERT L MUNROE and RUTH H MUNROE (Pitzer) Children's Work in Four Cultures

- 3:55 MARTHA WENGER (Harvard) Some Socialization Consequences of Children's Work: Socialization to Sex Role-Appropriate Behavior
 4:10 Break
 4:20- Discussant: THOMAS WEISNER (UC-Los Angeles)
 5:00

148 ANTHROPOLOGY: PROFESSION OR DISCIPLINE: ISSUES IN THEORY AND APPLICATION IN ANTHROPOLOGY LAH Mission

- Organizers: SETHA M LOW (Pennsylvania), RUTH KORNFELD (Billings, Montana)
 Chair: SETHA M LOW (Pennsylvania)
 2:15 RUTH KORNFELD (Billings, Montana) The Great Leap
 2:30 GRETEL PELTO (Connecticut) The Anthropologist's Role in Applied Nutrition Research
 2:45 B G SCHOEPP (Tuskegee Institute) Medical Anthropology at the Interface: The Responsibility of the Practitioner
 3:00 Break
 3:10 GERALD M BRITAN (Northwestern/USDA) Linking Evaluation Research with Organizational Theory
 3:25 SETHA M LOW (Pennsylvania) Professional Culture: The Boundary Between Theory and Practice in Design
 3:40- Discussants: CAROL MACLENNAN (Department of Transportation), DAVID FEINGOLD (Institute for the Study of Human Issues), LUCILE F NEWMAN (Brown)
 4:45

149 CULTURAL CHANGE AND ITS IMPACTS AMONG NATIVE AMERICANS HR Pico

- Chair: JOAN RYAN (Calgary)
 2:30 NANCY J PAREZO (Smithsonian) The Role of Anthropologists in Culture Change: A Southwest Example
 2:45 MARK B MCDONALD (Arizona State) On the Relationship of Camp Types to Income Strategies in the Western Navajo Community of Shonto
 3:00 KATHRYN T MOLOHON (Laurentian) Contact and Transition in a Northern "Border" Town
 3:15 ROBERT R RATHBURN (Louisiana State) Orthodox-Native Acculturation in Western Alaska
 3:30 Break
 3:40 JOAN CROFUT WEIBEL (UC-Los Angeles) Urban and Rural Indian Drinking Patterns
 3:55 W THOMAS BOYCE and JILL C BOYCE (Arizona) Acculturation and Illness Among Navajo Boarding School Students
 4:10- Discussion
 4:45

150 KNOWLEDGE AND POWER HR Bunker Hill South

- Organizers/Chairs: ANN P MCCAULEY (UC-Berkeley), LAMONT C LINDSTROM (Southwestern-Memphis)
 3:00 ANN P MCCAULEY (UC-Berkeley) Knowledge and Social Mobility in the Balinese Caste System
 3:15 LAMONT C LINDSTROM (Southwestern-Memphis) Achieving Wisdom: Knowledge and Politics on Tanna (Vanuatu)
 3:30 MOSES B POUNDS (UC-Berkeley) Healing Knowledge and the Changing Role of Healers in Rural Bali
 3:45 DAVID C SCHAK (Griffith-Brisbane) Leadership in a Taiwanese Beggar Community: A Study of Informal Power
 4:00- Discussant: MARGARET MACKENZIE (UC-Berkeley)
 4:30

151 PATCH SELECTION AND MODIFICATION IN HUMAN FORAGING ACTIVITIES HR Bunker Hill Center

- Organizer/Chair: STEPHEN BECKERMAN (Pennsylvania State)
 3:00 ANTHONY STOCKS (Idaho State) Cocamilla Fishing: Patch Modification and Environmental Buffering in the Amazon Varzea

- 3:15 DOMINIQUE IRVINE (Stanford) Rain Forest Adaptations: Patch Management Through Succession
- 3:30 RAYMOND HAMES (Nebraska) Constraints on Ye'kwana and Yanomamo Patch Choice in Hunting
- 3:45 KRISTEN HAWKES and JAMES F O'CONNELL (Utah) Dropping Reds in the Desert: Patch Choice Among Modern Alyawara Hunters
- 4:00 STEPHEN BECKERMAN (Pennsylvania State) Fishing Patch Selection and Modification by the Bari of Colombia
- 4:15-5:00 Discussion

152 XXth CONFERENCE ON AMERICAN INDIAN LANGUAGES-II: STRUCTURE AND FUNCTION OF SALISHAN GRAMMAR HR Bunker Hill North

Organizer: ERIC P HAMP (Chicago)

Chair: DAVID L OLMSTED (UC-Davis)

- 3:00 M DALE KINKADE (British Columbia) and ANTHONY MATTINA (Montana) Toward an Outline of Proto-Interior Salish Inflection Categories
- 3:15 LAURENCE C THOMPSON and M TERRY THOMPSON (Hawaii) Control Hierarchy in Salish Lexicons
- 3:30 BARRY F CARLSON (Victoria) Lack of Control Stems in Spokane Salish
- 3:45 CLAUDINE D POGGI (Hawaii) An Analysis of Auxiliaries in Klallam
- 4:00 Break
- 4:10 PHILIP W DAVIS (Rice) and ROSS SAUNDERS (Simon Fraser) Complex Sentences in Bella Coola
- 4:25 STEVEN E EGESDAL (Hawaii) Discourse Marking in Thompson River Salish Narrative
- 4:40-5:15 Discussion

153 ASSOCIATION FOR ANTHROPOLOGY AND GERONTOLOGY WINE AND CHEESE ROUNDTABLE HR Olvera

Attendance is by subscription. For more information, see staff at advance registration desk not later than 3:30 pm on Thursday. Those places unoccupied at 5:45 pm will be considered vacated, and persons waiting at the door will be seated.

Organizer: VIRGINIA KERNS (Iowa)

1—Ritual and Performance in the Creation of Community Among the Elderly

Coordinator: BARBARA MYERHOFF (Southern California)

2—Life Course and Life History

Coordinator: DAVID PLATH (Illinois)

3—Anthropological Methods and Aging

Coordinator: CHRISTINE FRY (Loyola)

4—Changing Urban Environments and the Elderly

Coordinator: KEVIN ECKERT (Case Western Reserve)

5—Peer Ties, Age Groups, and Communities

Coordinator: JENNIE KEITH (Swarthmore)

6—Aging and Health

Coordinator: GAY BECKER (UC-San Francisco)

154 NATIONAL WOMEN'S ANTHROPOLOGY CAUCUS LAH Washington

5:30-7:00 Business meeting

155 LATIN AMERICAN ANTHROPOLOGY GROUP HR Bunker Hill South

5:30-7:00 Business meeting
Chairs: LUISE MARGOLIES (Central de Venezuela), ROBERT V KEMPER (Southern Methodist)

156 WHO SHOULD KNOW WHAT: THE PROBLEM OF ANONYMITY/DISCLOSURE (AAA

- 5:30-7:00 Committee on Ethics) LAH Cleveland
Chair: JAMES N HILL (UC-Los Angeles)
Participants: BENJAMIN PAUL (Stanford), SUE-ELLEN JACOBS (Washington), LARISSA LOMNITZ, JUNE MACKLIN (Connecticut), LOUISE M ROBBINS (North Carolina), JUDITH T IRVINE (Brandeis)
- 157** **SOUTHWESTERN ANTHROPOLOGICAL ASSOCIATION** HR 309
5:30-7:00 Meeting of the Executive Committee
- 158** **WORKING GROUP ON ANTHROPOLOGY AND INFECTIOUS DISEASE** HR 310
5:30-7:00 Business meeting and informal discussion for cultural anthropologists, physical anthropologists, and health workers with common interests in biocultural variables related to infectious disease.
Chair: PETER J BROWN (Emory)
- 159** **ASSOCIATION FOR ANTHROPOLOGICAL DIPLOMACY** HR Bunker Hill North
5:30-7:00 Annual meeting and Distinguished Lecture
Chair: MARIO D ZAMORA (William & Mary)
- 160** **NORTH AMERICAN COMMITTEE OF THE ROYAL ANTHROPOLOGICAL INSTITUTE**
5:30-7:00 LAH Sierra
Business meeting followed by lecture: "Dissecting Populations" by G AINSWORTH HARRISON (Oxford)
Chair: STEPHEN GUDEMAN (Minnesota)
- 161** **COUNCIL FOR MARXIST ANTHROPOLOGY—SOUTHWEST SECTION CAUCUS** LAH
5:30-7:00 New York
Organizing meeting and informal discussion on organizational activities in the Southwest and related matters.
Chair: EUGENE E RUYLE (California State-Long Beach)
- 162** **EASTERN EUROPEAN ANTHROPOLOGY GROUP** HR Broadway West
5:30-7:00 Informal discussion to share information and build networks among those cultural anthropologists working, or interested in working, in Eastern Europe. Those recently returned from the field are invited to give short and informal presentations of their research. Group reservations will be made for those who wish to continue the discussion through dinner.
Chairs: WILLIAM G LOCKWOOD (Michigan), MITCHELL S RATNER (Harvard)
- 163** **SOCIETY FOR ANTHROPOLOGY IN COMMUNITY COLLEGES** HR Broadway East
5:30-7:00 Business meeting
Chair: RICHARD H FURLOW (Broward Community C)
- 164** **SOCIETY FOR THE ANTHROPOLOGY OF WORK** HR Pico
5:30-7:00 Annual meeting and informal discussion on Society membership and issues off for the AWN.
Chair: THOMAS C GREAVES (Trinity)
- 165** **ALCOHOL AND DRUG STUDY GROUP** LAH Detroit
5:30-7:00 Business meeting
Chair: LINDA BENNETT (George Washington)
- 166** **CULTURE AND AGRICULTURE GROUP** HR La Plaza East
5:30-7:00 Business meeting
Chair: C THOMAS BROCKMANN (St Xavier)
- 167** **COMMITTEE ON NUTRITIONAL ANTHROPOLOGY** HR La Plaza West
5:30-7:00 Business meeting
Chair: CHERYL RITENBAUGH (Arizona)

- 168** **AMERICAN ASSOCIATION FOR THE ADVANCEMENT OF SCIENCE** LAH St Louis/
 5:30- Foy
 7:00 Business meeting of Section H
 Chair: ALAN R BEALS (UC-Riverside)

THURSDAY EVENING, DECEMBER 3

- 169** **FILM SCREENINGS** HR Regency East
 Organizer: THOMAS D BLAKELY (Brigham Young)
 VILLAGE MORNING (National Research Film Center) Steven Schecter
 6:00
 6:15 EMBARA DAMA: ENCHANTING DEATH (Centre de Recherche et Documentation
 Ethnographique/DER) Jean Rouch and Germaine Dieterlen, Introduced by STEVEN
 FELD (Pennsylvania)
 7:35 TO FIND THE BARUYA'S STORY: MAURICE GODELIER'S WORK WITH A NEW
 GUINEA TRIBE (Cultural and Educational Media) Allison Jablonko, Marek Jablonko,
 and Stephen Olsen
 8:20- Discussants: ALLISON JABLONKO, STEPHEN OLSEN
 8:30
- 170** **ANTHROPOLOGICAL RESEARCH GROUP ON HOMOSEXUALITY** LAH Boston
 7:00 No-Host Cash Bar
- 171** **CULTURE AND AGRICULTURE GROUP AND THE COMMITTEE ON NUTRITIONAL
 ANTHROPOLOGY** HR La Plaza East
 7:00 No-Host Cash Bar
- 172** **ASSOCIATION FOR ANTHROPOLOGICAL DIPLOMACY** HR Bunker Hill North
 7:00 No-Host Cash Bar
- 173** **OPEN RECEPTION** LAH Garden
 9:00- Cashiered bar and dance
 12:00

FRIDAY MORNING, DECEMBER 4

- 200** **PLACEMENT SERVICE EMPLOYMENT WORKSHOP—OPPORTUNITIES IN MEDICAL
 ANTHROPOLOGY** LAH Washington
 8:00- Leader: HELEN SCHWARTZMAN (Institute for Juvenile Research)
 9:50 Employment opportunities for medical anthropologists will be explored, with par-
 ticular reference to the mental health field. Attendance is by registration only. For fur-
 ther information see staff at the Placement Service registration desk in the Assembly
 Room.
- 201** **MEDIATION AND SOCIETY** HR Bunker Hill Center
 Organizers: GEORGE D WESTERMARK (Santa Clara), G CARTER BENTLEY (Washing-
 ton)
 Chair: GEORGE D WESTERMARK (Santa Clara)
 8:00 RICHARD SCAGLION (Pittsburgh) Kundi and Models of Mediation in Abelam Society
 8:15 GEORGE WESTERMARK (Santa Clara) "Old Talk Dies Slowly" Land Mediation in
 Agarabi
 8:30 G CARTER BENTLEY (Washington) Mediation as a Route to Power
 8:45 M E R NICHOLSON (Nevada-Reno) Modern Mediators, Old Style and New
 9:00 MICHAEL J LOWY (DeAnza) Law School Socialization and the Perversion of Mediation
 in the United States

- 9:15-10:00 Discussants: RICHARD ABEL (UC-Los Angeles), CATHIE WITTY (UC-San Francisco)
- 202 CULTURE, DEVELOPMENT, AND REVENUE ADMINISTRATION IN THE THIRD WORLD** HR Bunker Hill South
 Organizer: BARBARA D MILLER (Syracuse)
 Chair: GLYNN COCHRANE (Syracuse)
- 8:00 NICOLAS GAVRIELIDES (SUNY-Cortland) Social and Cultural Aspects of Local Revenue Administration and Development in the Middle East
- 8:15 JOHN J HOURIHAN (Development Associates/USAID-Manila) and ROBERTO S CORPEÑO (Riley Systems Corp/USAID-Manila) The City Development Assistance Project and Local Revenue Administration in the Philippines
- 8:30 BARBARA D MILLER (Syracuse) Taking Nonformal Sources of Revenue into Account: Contributions as a Proxy for Taxation?
- 8:45 DAVID J ROBINSON (Syracuse) Cultural Dimensions of Local Revenue Administration: A Peruvian Case Study
- 9:00 DENNIS M WARREN (Iowa State) The Role of Anthropology in Understanding and Changing Local Revenue Policies and Practices in Ghana's Decentralization Program
- 9:15-10:00 Discussants: FRANCIS LETHEM (World Bank), JOHN VAN DUSEN LEWIS (USAID-Washington), MICHAEL CERNEA (World Bank)
- 203 MIGRATION, HEALTH SEQUELAE, AND CLINICAL ANTHROPOLOGY** HR Bunker Hill North
 Organizers: PEGGY GOLDE (Illinois), DEMITRI B SHIMKIN (Illinois)
 Chair: PEGGY GOLDE (Illinois)
- 8:00 DEMITRI B SHIMKIN (Illinois) Migration and Health: Some Historical and Comparative Perspectives
- 8:15 JO C SCHEIDER (Wisconsin) Health and Stress Among Mexican-American Migrant Farm Workers
- 8:30 JOSE B CUELLAR (San Diego State) Migration and Mental Health of Older Pacific/Asian "Followers of Children"
- 8:45 MICHAEL RICHARDS (Wisconsin) Seasonal Labor Migration and Physiological Risk in Guatemala
- 9:00-10:00 Discussant: HAZEL WEIDMAN (Miami)
- 204 CURRENT RESEARCH ON IDENTITY, MEANING, AND SOCIAL BEHAVIOR** LAH Cleveland
 Chair: LINDA COOL (Santa Clara)
- 8:00 M A MARCUS (New York) Urbanity, Inequality, and Social Change in a Moroccan Town
- 8:10 S SAUGESTAD LARSEN (Tromsø) The Emergence of Regional Identities
- 8:20 MARIA E MATESANZ (Columbia) Making History in Andalusia
- 8:30 PHYLLIS EASLAND (UC-Santa Barbara) Continuity and Change in a Yugoslav Carnival Masquerade
- 8:40 DEBORAH OATES ERWIN (Southern Methodist) Getting Older, Getting Closer
- 8:50 JOHN VAN WILLIGEN (Kentucky) Age Differences in Personal Networks Among Rural Kentucky Elderly
- 9:00 PATRICIA PHELAN (Stanford) The Process of Incest: Natural Father and Stepfather Families
- 9:10-10:00 Discussion
- 205 NEW DIRECTIONS IN THE STUDY OF LANGUAGE ACQUISITION** HR La Plaza West
 Organizer/Chair: SHIRLEY BRICE HEATH (Stanford)
- 8:00 SHIRLEY BRICE HEATH (Stanford) Teasing Talk: Strategies for Language Learning
- 8:15 ELLY PARDO (Stanford) Acquisition of Temporal Reference
- 8:30 ANN R EISENBERG (UC-Berkeley) Family and Early Language Experiences
- 8:45 ALONZO ANDERSON (Laboratory of Comparative Human Cognition) The Organization of Literate Practice

- 9:00 Break
 9:10 ELINOR OCHS (Southern California) Talking to Children in Western Samoa
 9:25 SUSAN ERVIN-TRIPP and AMY STRAGE (UC-Berkeley) Social and Linguistic Knowledge in Pragmatic Interpretation
 9:40 BARBARA SAYERS (Sydney) "Your Rectangle Has Fallen Off the Veranda" Learning Connections
 9:55- Discussion
 10:30

206 METHODS AND SITES: CURRENT RESEARCH IN ARCHEOLOGY LAH New York
 Chair: KAREN O BRUHNS (San Francisco State)

- 8:00 GIFFORD S NICKERSON (North Carolina State) Preservation with Modernization in Japan
 8:10 RICHARD P WATSON (Texas-Austin) and SOLVEIG TURPIN (Texas Archeological Survey) Recent Advances in the Stereophotogrammetric Documentation of Archeological Features
 8:20 LAURIE V SLAWSON (Arizona State) Faunal Analysis and Interpretation: A Subsistence Model
 8:30 WILLIAM M RINGLE (Tulane) and THOMAS C SMITH-STARK (Chicago) Mayan Glyphic Corpus Computerization Project
 8:40 BENETT KOZLOFF (Southern Methodist) An Ethnoarcheological Study of Pastoralism in Sinai
 8:50 GARY M BROWN (Arizona State) Specialized Production and Trade in the American Southwest
 9:00 Discussion
 9:20 WILLIAM S AYRES (Oregon) Ponape Archeology
 9:30 DOUGLAS V ARMSTRONG (UC-Los Angeles) The Drax Hall Plantation Slave Settlement
 9:40 CAROL J MACKEY (California State-Northridge) and A M U KLYMYSHYN (UC-Santa Barbara) Political Integration in the Chimú Empire
 9:50 GINA LACZKO (Arizona State), CHAD T PHINNEY (Pueblo Grande Museum), ROY L PETTYJOHN and ROGER W LIDMAN (Arizona State) The Platform Mound at Pueblo Grande
 10:00- Discussion
 10:30

207 OF LEARNERS AND TEACHERS: TOPICS IN EDUCATION AND ANTHROPOLOGY HR Pico

- Chair: MARION LUNDY DOBBERT (Minnesota-Minneapolis)
 8:00 GEORGE M GUILMET (Puget Sound) The Effects of Traditional Patterns of Learning and Thinking on the Acceptance or Rejection of Technological Innovation: An Eskimo Example
 8:15 BARBARA HARRISON (Oregon) "Learning Style" Among Yup'ik Eskimos
 8:30 KATHRYN ANDERSON-LEVITT (Stanford), ALMA HERTWECK and HUGH MEHAN (UC-San Diego) Accounts of Problem Behavior: A Cross-Cultural Comparison
 8:45 JOYCE CANAAN (Chicago) The Transformation of "Clique" Structure of American Students over the Middle School and High School Years
 9:00 Break
 9:10 ANDREW W MIRACLE, JR and DAVID N SUGGS (Texas Christian) Studying Friendship Among Elementary School Students: A Comparison of Three Approaches
 9:25 MARIE WILSON NELSON (George Mason) Role Conflict in Writers Who Teach: An Ethnographic Investigation
 9:40 CORENE K BAKKEN and HELEN H SCHUSTER (Iowa State) The Global Connection: Needs Assessment for Cross-Cultural Understanding
 9:55 JEANNE M FULGINITI (West Hartford Public Schools) The Politics of Implementation: A Study of an Alternative School-Within-A-School
 10:10- Discussion
 10:45

- 208 FOLK THEORIES IN EVERYDAY COGNITION** (Society for Psychological Anthropology) LAH Sierra
Organizers/Chairs: DOROTHY HOLLAND (North Carolina-Chapel Hill), NAOMI QUINN (Duke)
- 8:00 RICHARD D ASHMORE, MARGARET K BACON, and FRANCES K DEL BOCA (Rutgers) American Parents' Implicit Theories of Children's Personalities
- 8:15 RICHARD A SHWEDER (Chicago) Culture and Morality
- 8:30 CATHERINE LUTZ (SUNY-Binghamton) Goals, Events, and Understanding: Toward a Formal Model of Ifaluk Emotion Theory
- 8:45 GEOFFREY M WHITE (East-West Center) Folk Theories of Problem Solving: Proverbial Knowledge in Two Cultures
- 9:00 Break
- 9:10 CLAUDIA BRUGMAN (UC-Berkeley) Folk Theories in Accounts of Polysemy
- 9:25 EVE E SWEETSER (UC-Berkeley) The Meaning of *Lie*: Toward a Folk Theory of Discourse-Interaction
- 9:40 EDWIN HUTCHINS (UC-San Diego) Myth and Experience in the Trobriand Islands
- 9:55 DOROTHY HOLLAND (North Carolina-Chapel Hill) American Folk Theories of the Person and Reasoning About Insults
- 10:10 Break
- 10:20 GEORGE LAKOFF (UC-Berkeley) Why Things Happen in Life
- 10:35 LAURIE PRICE-MCGOUGH (North Carolina-Chapel Hill) Stress and Coping in a Marginal Barrio
- 10:50-12:00 Discussion
- 209 WOMEN AND MEN: STUDIES OF GENDER, IDENTITY AND SOCIAL POSITION** LAH St Louis/Foy
Chair: MAXINE MARGOLIS (Florida)
- 8:30 NICOLE L SAULT (UC-Los Angeles) The Godmother: The Role of Zapotec Women in Ritual Kinship
- 8:45 JAMES M TAGGART (Franklin and Marshall) Class and Sex in Spanish and Mexican Oral Tradition
- 9:00 SONIA E PATTEN (Minnesota) Personal and Legal Autonomy of Anlo Ewe Women
- 9:15 MELVIN L PERLMAN (Brock) Resource Theory, Norms, and Marital Power: An Example from the Toro of Uganda
- 9:30 Break
- 9:40 HAROLD SKOGSEID (Oslo) Men and Women: Tradition and Change in a Middle Eastern Society
- 9:55 SHARIF KANAANA (Najah) Changes in the Position of Palestinian Women in the West Bank
- 10:10 MARIA-BARBARA WATSON-FRANKE (San Diego State) "I Am Somebody!"—A Study of Self-Awareness in Women in the GDR
- 10:25-11:00 Discussion
- 210 NEW MODELS FOR THE POLITICAL ECONOMY OF PRE-COLUMBIAN POLITIES-I** (Latin American Anthropology Group) LAH Golden State
Organizers: DAVID FREIDEL (Southern Methodist), PATRICIA NETHERLY (Massachusetts-Amherst)
Chair: DAVID FREIDEL (Southern Methodist)
- 8:30 ROBERT S SANTLEY (New Mexico) The Teotihuacan Settlement System: A Locational Model
- 8:45 RICHARD BLANTON (Purdue) A Model for Early Chiefdom Development in Oaxaca, Mexico
- 9:00 DON S RICE and ANNE F CUNNINGHAM (Chicago) State Formation and the Modeling of Classic Maya Political Economy
- 9:15 ELIAS MUJICA (Cornell) Emerging Complexity in the Lake Titicaca Basin, Peru
- 9:30 Break
- 9:40 PATRICIA J NETHERLY (Massachusetts-Amherst) Rulers and Catastrophes: The Functions of Power on the North Coast of Peru

- 9:55 GRANT D JONES and ROBERT R KAUTZ (Hamilton) Native Elites on the Colonial Frontiers of Yucatan: A Model for Continuing Research
 10:10 JORGE G MARCOS (Museo Banco Central, Ecuador) Evidence of Long Distance and Regional Trade in the Northern Andean Area
 10:25-11:15 Discussants: FREDERICK W LANGE (Illinois State), DONALD W LATHRAP (Illinois)

211 **ECOLOGICAL AND ECONOMIC ADAPTATIONS** HR Broadway East

- Chair: BERNARD NIETSCHMANN (UC-Berkeley)
 8:30 NANCY A BERTE (Northwestern) K'Ekchi' Labor Investment Strategies
 8:45 MICHAEL R DOVE (Rockefeller Foundation) A Tribal Pork-Taboo in Functional and Historical Perspective
 9:00 TERRY L WEST (New School) Severing Ties that Bind: A Case of Intergenerational Fragmentation in an Aymara Community in the Bolivian Highlands
 9:15 STEPHANIE FINS (Columbia) Household Economy and Cooperative Organization in a Machiguenga Village (Lowland Peru)
 9:30 Break
 9:40 PHILIP L RITTER (Stanford) Household Composition and Land Use in Utwe, Kosrae
 9:55 THOMAS M WILSON (CUNY Graduate Center) The Neglected Irish Countryman: The Large Farmers of the East Leinster Cattle Complex
 10:10 JAMES BROW (Texas-Austin) Aspects of Ideological Practice Among the Anuradhapura Veddas
 10:25 JOHN R BORT (East Carolina) Guaymi Adaptations to the Marine Environmental Context of Bocas del Toro, Panama
 10:40 CAROL-CARMEN BURCH (Hawaii) Shifting Sands in the Tropical Rain Forest: Indonesian Swiddeners' Response to Environmental Instability
 10:55-11:45 Discussion

212 **INVITED SESSION MICROLEVEL-MACROLEVEL LINKAGES IN ANTHROPOLOGICAL THEORY AND METHOD-I** (1981 Program Editorial Board) HR Regency East

- Organizers: BILLIE R DEWALT (Kentucky), PERTTI J PELTO (Connecticut)
 Chair: BILLIE R DEWALT (Kentucky)
 9:00 JOHN BENNETT (Washington-St Louis) The Local-External Nexus: Dimensions, Participation, Power, Ideology
 9:30 SUSAN SCRIMSHAW (UC-Los Angeles) Bringing the Period Down: Government and Squatter Settlement Confront Induced Abortion in Ecuador
 10:00 MARVIN HARRIS (Florida) The Macrodynamics of US Culture Since World War II
 10:30-11:00 Discussion

213 **THE INTERFACE OF SCHOOLS, COMMUNITIES, AND THE HEALTH CARE SYSTEM IN THE DEVELOPMENT OF SCHOOL-BASED HEALTH PROGRAMS** LAH Los Angeles

- Organizers: JEAN J SCHENSUL (Connecticut), OTTO VON MERING (TAR Associates)
 Chair: JEAN J SCHENSUL (Connecticut)
 9:00 JOSEPH CONSTANTINE (Hartford Public Schools) Issues and Problems in the Development of a Comprehensive School Health Program in a Public School System
 9:15 MERRILL NAIMAN (Connecticut) Adolescent Pregnancy and the Schools
 9:30 OTTO VON MERING (Florida) and ELIZABETH RANDALL-DAVID (TAR Associates) Health Expert Learning Resource Network and Basic Science Curriculum Development
 9:45 SARAH MCGRAW (Brown) Prevention of Chronic Adult Health Problems Through School-Based Health Screening & Education: The Pawtucket Program
 10:00 Break
 10:10 LISA ALLEN and SUSAN FRAMPTON (Connecticut) The Epidemiology of *Otitis Media* and Its Relationship to Hearing Impairment and Learning Disabilities
 10:25 JOEL TEITELBAUM (USDA) Nutrition Intervention Programs and the Schools
 10:40-11:30 Discussants: JUDITH GREENWOOD (West Virginia Department of Health), SUSAN MESWICK (Connecticut), MARIA GONZALEZ (Hispanic Health Council)

- 214** **LEGITIMACY, "CREDENTIALING," IDEOLOGY, AND THE STATE** HR La Plaza East
 Organizer/Chair: JUDITH TOLAND (Northwestern)
 9:00 HENRI J M CLAESSEN (Leiden) Changing Legitimacy—Problems of Legitimation in
 Emergent States
 9:15 NORMAN YOFFEE (Arizona) Legal Contexts in Early Mesopotamian Political Systems
 9:30 SALLY FALK MOORE (UC-Los Angeles) Legitimation Through Government Extension
 of Employment
 9:45 JUDITH TOLAND (Northwestern) The Role of Iconography in Political Legitimation
 10:00 Break
 10:10 RONALD COHEN (Northwestern) Legitimacy and Origin Myths: The Pabir Case
 10:25 DALE F EICKELMAN (New York) Oman: Authority and Popular Legitimacy in a Gulf
 State
 10:40 GEORG BERKEMER (Heidelberg) Dichotomy Versus Continuum: State and Chiefdom
 in Orissa
 10:55- Discussants: RONALD COHEN (Northwestern), RICHARD N ADAMS (Texas-Austin)
 11:45
- 215** **XXth CONFERENCE ON AMERICAN INDIAN LANGUAGES-III: MAYAN LANGUAGES,
 DISCOURSE AND STRUCTURE** HR Broadway West
 Organizers: JOHN W DUBOIS (UC-Santa Barbara), ERIC P HAMP (Chicago)
 Chair: JUDITH M MAXWELL (Chicago)
 9:00 NORA C ENGLAND (Iowa) The Discourse Function of *-ee* in Mam (Mayan)
 9:15 JILL BRODY (Alabama) Cleft in Tojolabal Maya—Structure and Discourse
 9:30 JOHN W DUBOIS (UC-Santa Barbara) Ergativity and Preferred Argument Structure in
 Sacapultec Discourse
 9:45 JUDITH AISEN (Yale) Agreement in Tzotzil
 10:00 Break
 10:10 THOMAS W LARSEN (UC-Berkeley) Deictic and Nondeictic Directionals in Aguacatec
 10:25 BARBARA EDMONSON (Tulane) The Huastec Benefactive
 10:40 WILLIAM M NORMAN (Tulane) Semantic Representation of Transitive Verbs in Quiche
 10:55 SUSAN M KNOWLES (Tulane) Pronouns in Chontal-Maya
 11:10- Discussion
 12:00
- 216** **WORKSHOP ON THE STUDY OF LANGUAGE AND COGNITION: COMBINING ETH-
 NOGRAPHIC AND MICROETHNOGRAPHIC APPROACHES** (Council on Anthropology
 and Education Committee on Cognition and Linguistic Studies) LAH Detroit
 Workshop examines issues of theory and method in the study of language and cogni-
 tion in ethnographic and microethnographic perspective.
 Chairs: SUSAN FLORIO (Michigan State), JEFFREY SHULTZ (Cincinnati)
 Participants: KATHRYN HU PEI AU (Kamehameha Early Education Program), DONALD
 DOOR-BREMME (UC-Los Angeles), SUSAN FLORIO (Michigan State), SHIRLEY BRICE
 HEATH (Stanford), JEFFREY SHULTZ (Cincinnati), JANET THEOPHANO (Pennsyl-
 vania), WENDY ROSEN (Alaska), DAVID THORNTON MOORE (Washington)
- 217** **ADVANCED SEMINAR ON SOCIAL IMPACT ASSESSMENT** (AAA Committee on
 Anthropology as a Profession) LAH Buffalo
 9:00- Facilitators: MICHAEL K ORBACH (UC-Santa Cruz), RICHARD STOFFLE (Wisconsin)
 12:00 Attendance is by subscription. For information, see staff at the advance registration
 desk not later than 3:30 pm on Thursday.
- 218** **CURRENT CARIBBEAN RESEARCH: PERSPECTIVES ON HEALTH AND NUTRITION**
 LAH Mission
 Organizer: M FAITH MITCHELL (Health Policy Program)
 Chair: VERA RUBIN (Research Institute for the Study of Man)
 9:30 M FAITH MITCHELL (Health Policy Program) Class and Therapeutic Dyads in Jamaica
 9:45 LENORE D RALSTON (UC-Berkeley) Is the Glass Half Full or Half Empty? The Role of
 Beverage Alcohol in the Commonwealth Caribbean
 10:00 MELANIE C DREHER (Columbia) Childhood Cannabis Consumption in Jamaica

- 10:15 J O PALACIO (UC-Berkeley) Food Roles and Garifuna Household Organization
 10:30 Break
 10:40 ROBERT A MYERS (Davidson) Toward Demythologizing Island Carib Cannibalism
 10:55 WILLIAM W DRESSLER (Alabama) Hypertension and Perceived Stress: A St Lucian Example
 11:10-12:00 Discussants: WILLIAM W DRESSLER (Alabama), VERA RUBIN (Research Institute for the Study of Man)
- 219 ANTHROPOLOGISTS AT WORK ON POLITICAL AND LEGAL PROBLEMS-I** LAH Garden East
 Chair: CAROLE E HILL (Georgia State)
 9:30 DIANE K LEWIS (UC-Santa Cruz) The Black Female Offender: Issues of Race and Sex Inequality
 9:45 STEPHEN SCHACHTER (David and Company) The Musqueam Indian Tribe's Case of Fraud Against the Canadian Government: The Lawyer's View
 10:00 MADELINE LANDAU (UC-Berkeley) Neglected Issues in Legal and Administrative Reform in Complex Societies: Cyclical Policies and Political Effects in the United States
 10:15 MIRIAM LEE KAPROW (Mt Sinai School of Medicine-CUNY) Deregulation and the Manufacture of Danger
 10:30 MYRDENE ANDERSON (Purdue) Broker Boundaries: Axles of Information and Energy Management in a Fourth World Crisis
 10:45-11:15 Discussion
- 220 THIRD WORLD AGRARIAN LABOR HISTORY: PROBLEMS OF METHOD AND THEORY** LAH Garden West
 Organizers: LOUISE LENNIHAN (Columbia), ANN STOLER (Columbia)
 Chair: JAY O'BRIEN (Connecticut)
 9:30 JEFFERSON C BOYER (North Carolina-Chapel Hill) Peasant and Proletarian Praxis in Southern Honduras
 9:45 JASON W CLAY (Cultural Survival) Agricultural Labor in Garanhuns, Brazil: 1845-1978
 10:00 LOUISE LENNIHAN (Columbia) From Slavery to Wage-Slavery: Agrarian Labor Transformation in Northern Nigeria, 1900-37
 10:15 ANN STOLER (Columbia) The Politics of Labor Control in Sumatran Plantation Agriculture
 10:30 Break
 10:40 JAMES W WESSMAN (New Mexico) Rural Social Struggles in Central Jalisco, Mexico: 1850-1920
 10:55 WILLIAM W STEIN (SUNY-Buffalo) The Role of Nonpeasants in a Peasant Revolt: Mestizos and Indians in 19th-Century Peru
 11:10-12:00 Discussants: WILLIAM ROSEBERRY (New School), TEMMA KAPLAN (UC-Los Angeles)
- 221 UNITED STATES ASSOCIATION OF PHILIPPINE ANTHROPOLOGISTS** HR 311
 10:00 Meeting of the Executive Board
- 222 PLACEMENT SERVICE EMPLOYMENT WORKSHOP—ANTHROPOLOGICAL EMPLOYMENT IN THE LOCAL GOVERNMENT SECTOR** LAH Washington
 10:00-11:50 Leaders: ERVE CHAMBERS (Maryland), JOE HARDING (Southern Regional Education Board), SUSAN WILSON (Texas Area Health Systems Agency)
 Anthropological applications in local governments and regional agencies will be discussed, including the nature of positions in this sector for which anthropologists might be suited, strategies for obtaining information about position openings, and skills required to compete successfully in this market. Attendance is by registration only. For further information see staff at the Placement Service registration desk in the Assembly Room.
- 223 INVITED SESSION EXPERIENTIAL ASPECTS OF SHAMANISM** (Society for Psychological Anthropology) HR Regency West

- Organizers: DOUGLASS PRICE-WILLIAMS (UC-Los Angeles), LARRY G PETERS (UC-Los Angeles)
 Chair: DOUGLASS PRICE-WILLIAMS (UC-Los Angeles)
- 10:00 RAYMOND PRINCE (McGill) The Shaman's Trip: A Way Out of the Classificatory Dilemma
- 10:15 RICHARD KATZ (Harvard) The Experience of Transformation in Healing: Data from the !Kung and Fijian People
- 10:30 JOAN D KOSS (New Mexico) The Experience of Spirits: Toward an Understanding of the Meaning of Mediumistic Work
- 10:45 LARRY G PETERS (UC-Los Angeles) Ecstasy and Psychotherapy in the Shamanism of the Tamang of Nepal
- 11:00-12:00 Discussants: BARBARA MYERHOFF (Southern California-Los Angeles), DOUGLASS PRICE-WILLIAMS (UC-Los Angeles)

FRIDAY AFTERNOON, DECEMBER 4

- 224** SOCIETY FOR THE ANTHROPOLOGY OF VISUAL COMMUNICATION HR 309
 12:00 Meeting of the Board of Directors
- 225** WORKSHOP ON ANTHROPOLOGY AND CAPITOL HILL (AAA Congressional Fellowship Program) LAH Cleveland
 12:00-1:00 A presentation of views by anthropologists with professional experience on Capitol Hill.
 Chair: DONALD BILLINGSLEY (Office of US Senator Donald W Riegle)
- 226** COUNCIL FOR MARXIST ANTHROPOLOGY LAH St Louis/Foy
 12:00-1:00 Business meeting
 Chair: DAVID HAKKEN (SUNY-Utica)
- 227** RURAL HEALTH RESEARCH GROUP HR Bunker Hill North
 12:00-1:00 Informal discussion on research and policy relating to basic health and human needs in rural areas.
 Chair: JOE HARDING (Southern Regional Education Board)
- 228** MINORITY EDUCATION IN A CROSS-CULTURAL PERSPECTIVE (Council on Anthropology and Education Committee on Transnational Issues in Education) HR La Plaza East
 12:00-1:00 Informal discussion to identify issues through case study reviews and to explore policy alternatives for addressing these issues.
 Chair: HOWARD STEVERSON (AID)
 Participants: JOHN OGBU (UC-Berkeley), WILLIAM RIDEOUT (Southern California), SIDEKI TAKAI (Southern California), JOHN HAWKINS (UC-Los Angeles)
- 230** CONTRACT ARCHEOLOGY IN CALIFORNIA AND THE NATION: PROBLEMS AND SUGGESTIONS (American Society of Conservation Archeology and Society of Professional Archeologists) LAH New York
 12:00-1:00 Informal discussion
 Chair: HESTER DAVIS (Arkansas Archeological Survey)
- 231** AMERICAN ETHNOLOGICAL SOCIETY HR La Plaza West
 12:00-1:00 Business meeting
 Chair: DAVID MAYBURY-LEWIS (Harvard)
- 232** COUNCIL ON NURSING AND ANTHROPOLOGY HR Pico
 12:00-1:00 Business meeting
 Chair: PAM BRINK (UC-Los Angeles)

- 233 COUNCIL ON ANTHROPOLOGY AND EDUCATION** LAH Detroit
 12:00- Business meeting of the Committee on Cognition and Linguistic Studies
 1:30 Chair: SUSAN FLORIO (Michigan State), JEFFREY SHULTZ (Cincinnati)
- 234 MEETING OF HUNGARIANISTS** HR 315
 12:00- Informal discussion
 1:30 Chair: MOLLY SCHUCHAT (Behavior Service Consultants, Inc)
- 235 EDUCATIONAL VOUCHERS AND EQUITY** (Council on Anthropology and Education
 12:00- Committee on Anthropological Studies of School and Culture) HR Bunker Hill Center
 1:30 Informal discussion
 Chair: JUDITH T GUSKIN (Wisconsin-Parkside)
 Participants: TOM WALTERS (California State Board of Directors), PETER ROOS
 (Mexican-American Legal Defense Fund), JIM CATTERALL (Stanford)
- 236 COUNCIL ON ANTHROPOLOGY AND EDUCATION** HR 310
 12:00- Business meeting of the Committee on Blacks in Education
 1:30 Chair: ANNIE S BARNES (Norfolk State)
- 237 COUNCIL ON ANTHROPOLOGY AND EDUCATION** CAE Suite
 12:00- Business meeting of the Committee on Materials and Methods for Teaching Anthro-
 1:30 pology
 Chair: RUTH O SELIG (Smithsonian)
- 238 PLACEMENT SERVICE EMPLOYMENT WORKSHOP—OPPORTUNITIES IN DEVELOP-
 12:00- MENT ANTHROPOLOGY—THE FEDERAL PERSPECTIVE** LAH Washington
 1:50 Leader: BARBARA L K PILLSBURY (AID)
 Federal policy in international economic development will be discussed, along with
 the role of, and employment opportunities for, anthropologists within development
 organizations. Attendance is by registration only. For further information see staff at
 the Placement Service registration desk in the Assembly Hall.
- 239 LATIN AMERICAN ANTHROPOLOGY GROUP ROUNDTABLE LUNCHEON** HR Olvera
 12:00- Attendance is by subscription. For more information see staff at advance registration
 2:00 desk not later than 10:00 am Friday. Those places unoccupied at 12:15 pm will be con-
 sidered vacated, and persons waiting at the door will be seated.
 Organizers: LUISE MARGOLIES (Central de Venezuela), ROBERT V KEMPER (Southern
 Methodist)
 1—Field Research Problems in the Caribbean
 Coordinator: LAMBROS COMITAS (Columbia)
 2—Field Research Problems in Belize
 Coordinator: GRANT T JONES (Hamilton)
 3—Field Research Problems in Mexico
 Coordinator: ROBERT V KEMPER (Southern Methodist)
 4—Field Research Problems in Venezuela
 Coordinator: LUISE MARGOLIES (Central de Venezuela)
 5—Field Research Problems in Peru and Bolivia
 Coordinator: BENJAMIN ORLOVE (UC-Davis)
 6—Field Research Problems in Mexico
 Coordinator: ART RUBEL (Michigan State)
 7—Field Research Problems in Argentina
 Coordinator: SCOTT WHITEFORD (Michigan State)
 8—Field Research Problems in Ecuador
 Coordinator: NORMAN WHITTEN (Illinois-Urbana)
- 240 FINANCE COMMITTEE** LAH Hartford
 1:00 Executive session

- 241 WOMEN AND WORK IN SOUTHEAST ASIA** HR Bunker Hill South
Organizers/Chairs: PENNY VAN ESTERIK (Cornell), BARBARA S WRIGHT (Daemen)
1:30 JILL B R CHERNEFF (New School) *The Savvy Savage: Female Roles in Bontoc, Philippines*
1:45 BARBARA S WRIGHT (Daemen) *The Dilemma of Divorce: Work and Marriage Among Kelantan Malay Women*
2:00 PENNY VAN ESTERIK (Cornell) *Combining Work and Motherhood: Survival Strategies in Urban Southeast Asia*
2:15 MICHAEL G PELETZ (Michigan) *Women's Work, Matriliney, and Gender Identity Among Negeri Sembilan Malay*
2:30 CRISTINA M BLANC SZANTON (Columbia) *Women's Careers in Post-World War II Thailand*
2:45 Discussion
3:15
- 242 THE PRESENT AND FUTURE ROLES OF AFRO-AMERICAN ANTHROPOLOGISTS** LAH Garden East
Organizer: ANNIE S BARNES (Norfolk State)
Chair: CHARLES P WARREN (Illinois-Chicago Circle)
1:30 STEFAN GOODWIN (Morgan State) *Afro-American Anthropologists as Scientists: A Moment in Time*
1:45 DAVID JULIAN HODGES (Hunter) *Black Perspectives in Anthropology: Is There a Future for the Past?*
2:00 ELEANOR MASON RAMSEY (UC-Berkeley) *The Anthropologist as Entrepreneur*
2:15 Discussants: MELVIN D WILLIAMS (Purdue), JAMES LOWELL GIBBS, JR (Stanford),
3:15 JOHNETTA B COLE (Massachusetts-Amherst), CHARLES E COUNTEE (Ferguson, Bryan & Associates)
- 243 CURRENT RESEARCH ON POLITICS, ECONOMY, AND SOCIAL CHANGE** HR Bunker Hill Center
Chair: TBA
1:30 PER MATHIESEN (Tromso) *The Sami People Are Marching*
1:40 SETENEY K SHAMI (UC-Berkeley) *Ethnicity and Political Action in Jordan*
1:50 EVELYN J CABALLERO (Hawaii) *Gold Exploitation: An Alternative Subsistence Strategy Among the Philippine Kankanay*
2:00 RICHARD H MOORE (Southwest Texas State) *Farmers' Strategies to Deal with the Vertical and Horizontal Capitalist Integration of Japanese Agriculture*
2:10 CLIFFORD A BEHRENS (UC-Los Angeles) *Shipibo Ecology and Economy*
2:20 Break
2:30 JAMES F HOPGOOD (Northern Kentucky) *Internal Differentiation and External Connections: Squatters in Monterrey, Mexico*
2:40 DON E DUMOND (Oregon) *Yucatecan Caste War Rebels After 1865*
2:50 MARILYN M WELLS (Middle Tennessee State) *Priest-Healers as Political Activists*
3:00 Discussion
3:30
- 244 POLITICAL MOBILIZATION IN CONTEMPORARY NORTH AMERICA** HR Bunker Hill North
Chair: LUTHER P GERLACH (Minnesota)
1:30 KATHLEEN KERWIN FUDA (Boston) *Political Symbolism and Resource Mobilization: Controversy over a Massachusetts Energy Facility*
1:45 CAROL LYNN WOLFE (Boston) *Resource Mobilization and Political Conflict: Parent Participation in Boston School Desegregation*
2:00 GAYLORD NEELY (Stanford) *Faction and Movement: Cooperative Politics in Rural Louisiana*
2:15 PHILIP HANDRICK (Michigan State) *Continuity and Discontinuity in Political Images*
2:30 Break
2:40 DAVID H FRENCH (Reed) and THOMAS S ABLER (Waterloo) *Claims of Legitimacy and Charges of Illegitimacy: Symptoms of Contested Authority*

- 2:55 RONA S MAZER (North Florida) The Dynamic Nature of "Tribes": The Mashpee Indians, a Case Study
 3:10- Discussion
 3:45

245 THE SHAPING AND SHAPES OF SOCIAL LIFE AND SOCIAL INTERACTION LAH St Louis/Foy

- Chair: HENRY A SELBY (Texas)
 1:30 WALTER H SANGREE (Rochester) The Concept of the "Hero" (*šūa*), and the Achievement of Social Acclaim in Irigwe, Nigeria
 1:45 JANE NADEL (Clarkson) Stigma and Separation: Fisherfolk in Scotland
 2:00 ELLEN C K JOHNSON (Illinois) Social Relationships in Spatial Context: A Model from Thai Culture
 2:15 THEODORE C BESTOR (Stanford) Neighborhood Associations, Networks, and Urban Social Organization in Japan
 2:30 Break
 2:40 JULIANNA FLINN (Stanford) Interisland Ties and Migration from Pulap, Caroline Islands
 2:55 JOHN MOCK (Michigan State) Mizu Shobai: Entertainers of the "Water Trades" as an Urban Subculture
 3:10 J LINDENFIELD (California State-Northridge) Social Interaction at French Marketplaces
 3:25- Discussion
 4:00

246 XXth CONFERENCE ON AMERICAN INDIAN LANGUAGES-IV: TYPOLOGICAL CHARACTERISTICS HR La Plaza East

- Organizer: ERIC P HAMP (Chicago)
 Chair: WICK R MILLER (Utah)
 1:30 ANTHONY C WOODBURY (Texas-Austin) Symbolic Processes in Central Yup'ik Phonology
 1:45 C F VOEGELIN and F M VOEGELIN (Indiana) Number in the Grammar and Lexicon of Hopi
 2:00 KENNETH L MINER (Kansas) Algonquian Medials as Incorporated Nominals: The Evidence and Some Implications
 2:15 STANLEY ALFONSE MERSOL (UC-Irvine) The Phonology of the Mescalero Apache Language
 2:30 Break
 2:40 KAREN J LUPARDUS (Kansas) Passives in Alabama
 2:55 LYNN GORDON (California State-Fullerton) Chickasaw Relative Clauses
 3:10- Discussant: WILLIAM F SHIPLEY (UC-Santa Cruz)
 4:00

247 COMMUNITY, SCHOOL, AND HOME STUDIES IN LATINO SETTINGS: IMPLICATIONS FOR EDUCATION (Council on Anthropology and Education) LAH Sierra
 Organizers/Chairs: LUIS C MOLL (UC-San Diego), ROBERT L CARRASCO (Arizona State)

- 1:30 ARLENE SCANLON and JUDITH GREEN (Delaware) Theoretical Frameworks, Methodological Issues, and Ethical Implications of Research on Home, Community, and School in Hispanic Settings
 1:45 ADBIL A MALDONADO-GUZMAN (Harvard) Teachers' and Students' Mutual Adaptability in Bilingual Classrooms with Chicano Teachers and Children, and with Anglo Teachers and Chicano Children: A Comparative Ethnographic Study with Pedagogical Implications
 2:00 RAY CHESTERFIELD (Juarez & Associates, Inc) Participatory Strategies Among Non-talkers in Bilingual Preschool Classrooms
 2:15 Break
 2:25 LUIS C MOLL (UC-San Diego) Communication and Learning: An Experiment under Natural Conditions

- 2:40 RICHARD DURAN (Educational Testing Service) Oral Reading in a Home Setting
 2:55 LUCIA ELIAS-OLIVARES and FLORES RODRIGUEZ-BROWN (Illinois-Chicago Circle)
 Community Language—Its Influence on the Child's Communicative Competence
 3:10 Discussant: HENRY TRUEBA (San Diego State)
 4:00

248 HERBALISM IN LATIN AMERICA: MULTIDISCIPLINARY PERSPECTIVES HR La Plaza West

- Organizers: MICHAEL H LOGAN (Tennessee), JOSEPH BASTIEN (Texas)
 Chair: MICHAEL H LOGAN (Tennessee)
 1:30 ELOY RODRIGUEZ (UC-Irvine) The Use of Hallucinogens in Amazonia: The Ethnopharmacological Perspective
 1:45 JOSEPH BASTIEN (Texas-Arlington) Analysis of Herbs Used by Qollahuaya Andeans
 2:00 JUDITH R DAVIDSON (UC-Los Angeles) Women in Transition: Changing Modes of Herbal Medical Lore
 2:15 BERNARD R ORTIZ-DE-MONTELLANO (Wayne) Herbs of the Aztec Rain God
 2:30 Break
 2:40 MARGARITA KAY (Arizona) Poisoning By Gordolobo: Why Was the Wrong Herb Collected?
 2:55 ROBERT BYE (Colorado) and WILLIAM MERRILL (National Museum of Natural History) Medicinal Plants of the Sierra Madre Occidental—A Comparative Study of Tarahumara and Mexican Native Herbs
 3:10 ROBERT F TROTTER II (Pan American) An Ethnopharmacological Model for Eliciting Community Morbidity Patterns
 3:25 Discussion
 4:15

249 PHYSICAL ANTHROPOLOGY: THEORETICAL DISCUSSIONS HR Pico

- Chair: WILLIAM A STINI (Arizona)
 1:30 CHRISTOPHER BOEHM (Northern Kentucky) Does Political Egalitarianism Have a Biological Basis?
 1:45 ELIZABETH H PETERS (Florida State) Fictive Kinship as a Sociobiological Concept
 2:00 MARGARET E HAMILTON (Delaware) An Alternative to Adaptive Stories About Human Female Evolution
 2:15 MARCIA J THOMPSON and D W HARSHA (Tulane) The Tropical Origins of the Human Daily Activity Cycle
 2:30 DANIEL SEACHORD (Washington State) Stimulus Modulation and Human Culture
 2:45 Break
 2:55 GLORIA MOY PETERSEN (UC-Los Angeles) Hidden Heterogeneity of Serum Transferin Variation in African Cercopithecines
 3:10 S L WASHBURN (UC-Berkeley) Explaining Evolution
 3:25 RICHARD E WARD (Franklin & Marshall) The Physical Anthropologist in the World of Biomedical Research
 3:40 Discussion
 4:30

250 ETHNOGRAPHY OF LANGUAGE IN FOCUSED INTERACTIONS LAH Mission

- Chair: DELL H HYMES (Pennsylvania)
 1:30 HY VAN LUONG (Hamilton) Rules, Structural Contradictions, and the Meanings of Vietnamese Kinship Terms
 1:45 KATHERINE S FRENCH (Reed) The Uses of First Names
 2:00 DEBORAH TANNEN (Georgetown) and CYNTHIA WALLAT (National Institute of Education) Medical Professionals and Parents: A Linguistic Analysis of Communication Across Contexts
 2:15 SUE CAROLE FISHER (Tennessee) Doctor Talk, Patient Talk: The Strategic Use of Language to Accomplish Medical Decision Making
 2:30 Break
 2:40 LISABETH RYDER (UC-Los Angeles) Error Correction and Modes of Social Control Among Clients at a Sheltered Workshop

- 2:55 NIRA REISS (Haifa) The Structure of Requests
 3:10 ALLESSANDRO DURANTI (Rome) Temporal and Spatial Boundaries of a Speech Event: The Samoan *Fono*
 3:25 Break
 3:35 ANNE R BOWER (Utah) The Linguistic Construction of Reality: The Actual Event and the Report
 3:50 ELIZABETH A WARREN (Arizona) The Ethnography of Literacy
 4:05- Discussion
 5:00

- 251 PLACEMENT SERVICE EMPLOYMENT WORKSHOP—OPPORTUNITIES IN DEVELOPMENT ANTHROPOLOGY—THE PRIVATE SECTOR PERSPECTIVE** LAH Washington
 2:00- Leaders: MARY ELMENDORF (Consultant) and PETER B HAMMOND (Consultant)
 3:50 Topics include patterns of development consulting (eg, finding a role for the development anthropologist, the organization of team/mission work, and the variety of consulting assignments), the nature of client agencies and firms, necessary skills for short-term fieldwork, the creation of networks in the development community, and the benefits and disadvantages of development consulting. Attendance is by registration only. For further information see staff at the Placement Service registration desk in the Assembly Hall.

- 252 NEW MODELS FOR THE POLITICAL ECONOMY OF PRE-COLUMBIAN POLITIES—II** (Latin American Anthropology Group) LAH Golden State
 Organizers: PATRICIA J NETHERLY (Massachusetts-Amherst), DAVID FREIDEL (Southern Methodist)
 Chair: PATRICIA J NETHERLY (Massachusetts-Amherst)
 2:00 DAVID FREIDEL (Southern Methodist) and PAYSON D SHEETS (Colorado) Obsidian Money? The Lowland Maya Case
 2:15 TOM D DILLEHAY (Kentucky) Procurement of Ritual Paraphernalia by Mapuche Shamans
 2:30 RICHARD M LEVENTHAL (Peabody Museum) The Economics of Copan: Internal and External
 2:45 J SCOTT RAYMOND (Calgary) A Consideration of the Economic Importance of the Montana to the Huari Empire
 3:00 Break
 3:10 ELIZABETH M BRUMFIEL (Albion) The Economics of Power: Tribute Distribution and the Aztec State
 3:25 PRESLEY NORTON (Programa de Antropologia para el Ecuador) The Chiefdom of Calangone and the League of Merchants: Regional Social Hierarchy Along the North Andean Coast
 3:40- Discussants: JOHN S HENDERSON (Cornell), DONALD W LATHRAP (Illinois)
 4:30

- 253 INVITED SESSION COLLABORATIVE RESEARCH ON SCIENTIFIC METHOD** (Society for Applied Anthropology) HR Regency West
 Organizers: JEAN J SCHENSUL (Hispanic Health Council), STEPHEN L SCHENSUL (Connecticut), PETER KONG-MING NEW (Toronto), WILLIAM PARTRIDGE (Georgia State)
 Chair: JEAN J SCHENSUL (Hispanic Health Council)
 2:00 STEPHEN L SCHENSUL (Connecticut) Systems Paradigms and Applied Social Science
 2:15 PETER KONG-MING NEW (Toronto) and RICHARD M HESSLER (Columbia-Missouri) Collaborative Research and Utilization
 2:30- Discussants: WILLIAM PARTRIDGE (Georgia State), FREDERICK ERICKSON (Michigan State), ELLEN HERDA (San Francisco), JOSEPH CONSTANTINE (Hartford Board of Education), PERTTI J PELTO (Connecticut), FREDDIE RICHARDSON (Virginia), HELEN SCHWARTZMAN (Institute for Juvenile Research), DOROTHY THEODORATUS (Sacramento State), KENNETH BARGER (UIPUI, Indiana), MARIA GONZALEZ (Hispanic Health Council)

254 INVITED SESSION MICROLEVEL-MACROLEVEL LINKAGES IN ANTHROPOLOGICAL THEORY AND METHOD—II (1981 Program Editorial Board) HR Regency East

Organizers: BILLIE R DEWALT (Kentucky), PERTTI J PELTO (Connecticut)

Chair: PERTTI J PELTO (Connecticut)

- 2:00 CAROL A SMITH (Duke) World-System Models for Small Regions
 2:30 FRANK CANCIAN (UC-Irvine) The Boundaries of Rural Stratification Systems
 3:00 RICHARD N ADAMS (Texas) Regulation and Energy in Human Hierarchies
 3:30 Break
 3:40 BILLIE R DEWALT (Kentucky) and PERTTI J PELTO (Connecticut) Methodological Approaches to Microlevel-Macrolevel Linkages
 4:10- Discussion
 5:00

255 SOCIETY AND INDIVIDUAL: STUDIES IN PSYCHOLOGICAL ANTHROPOLOGY HR Broadway East

Chair: SUSAN ABBOTT (Kentucky)

- 2:00 RICHARD BASHAM (Sydney) Merit and Power in Thailand: A Reappraisal
 2:15 ALLEN R FRANZ (Ventura) Who's to Bless and Who's to Blame: Social Process and Psychological Predisposition
 2:30 STEVEN NACHMAN (Michigan State) Shame and Moral Aggression
 2:45 BARBARA HERR (UC-Los Angeles) Trouble and Institutionalized Rule Breaking in the Lau Islands of Fiji
 3:00 MARK S FLEISHER (Washington State) The Psychosocial Dynamics of Prison Inmate Families
 3:15 Break
 3:25 LAURIS A MCKEE (Cornell) Socializing the *Macho*
 3:40 PAUL C ROSENBLATT (Minnesota) Ethnosemantic Analysis and Depression: Cabin Fever in Minnesota
 3:55 THOMAS GREGOR (Vanderbilt) Mehinaku Metaphors of Food and Sex
 4:10 THEODORA M ABEL (New Mexico) and RHODA METRAUX (AMNH) Emerging World Culture and Personal Identity: A Cross-Cultural Exploration
 4:25- Discussion
 5:00

256 ANTHROPOLOGISTS AT WORK ON POLITICAL AND LEGAL PROBLEMS—II LAH Garden West

Chair: ERVE J CHAMBERS (Maryland)

- 2:30 DAVID A CLEVELAND, NANCY FERGUSON, and THOMAS ORUM (Arizona) Energy Efficient Urban Gardening in the Desert: Technical, Social, and Cultural Parameters
 2:45 LYNN D MASON (California State-Northridge) Solar Energy: Fuel for Rural Revitalization?
 3:00 JOSEPH NALVEN (Community Research-San Diego) Employers of Undocumented Workers
 3:15 PATRICIA J HIGGINS (SUNY-Plattsburgh) The Anthropologist as Interpreter of Current Events: The Iranian Crisis
 3:30- Discussion
 4:00

257 THE END OF THE LIFE CYCLE: COPING WITH DEATH AND DYING LAH New York

Chair: SUE P TAYLOR (Wayne State)

- 3:15 JACK M KUGELMASS (Max Weinreich Center) The Intervale Jewish Center: Continuity and Death
 3:30 BARBARA W CURRAN (St Mary's Hospice-Tucson) Hospice: New Wrinkle in the Health Care Fabric
 3:45 ANTHONY P GLASCOCK and ROBERT BRADEN (Wyoming) Transitions of Being: Death and Dying in Cross-Cultural Perspective
 4:00 KYUNG-SOO CHUN (Minnesota) Death and Dying: Contrasts Between Traditional Korean and American Views
 4:15 ROBERT J MAXWELL (City of Bakersfield) and PHILIP SILVERMAN (California State-Bakersfield) Gerontocide

4:30- Discussion
5:00

258 METHODS, APPLICATIONS, AND EXPERIENCES: CURRENT RESEARCH IN CULTURAL AND APPLIED ANTHROPOLOGY LAH Cleveland

Chair: CHRISTINE L FRY (Loyola)

3:15 PAULA F LEVIN (Virginia Commonwealth) The Cultural Context of Curriculum Development
3:25 THOMAS F JOHNSTON (Alaska) Applied Ethnomusicology: Feeding Back Traditional Music and Dance in the Eskimo Classroom Via Instructional Videotape and Bilingual Songbook
3:35 LAURA F KLEIN and GREGORY GULDIN (Pacific Lutheran) The Anthropological Study Tour: Exoticism in Safety
3:45 COBURN L CURRIER (Olivet) Undergraduates in the Field: Encounters of a Close Kind
3:55 R F HAFER (Papago Tribe) In and Out of the Proverbial Basket: The Case of Anthropology and Planning for the Papago Tribe, Arizona
4:05 GREGG SMITH REYNOLDS (UC-San Francisco) Industrially Injured Workers and Workers' Compensation: Institutionalized Socioeconomic Stasis
4:15 JAY C FIKES (Michigan) Data Verification in Huichol Shamanism
4:25- Discussion
5:00

259 ISSUES IN ETHNICITY AND IDENTITY LAH Los Angeles

Chair: SAM BECK (Barnard)

3:30 CYNTHIA A GUY (Chicago) An Analysis of Unique Expressions of Ethnic Identity Among Indian Immigrants in Yerucham, Israel
3:45 LAWRENCE A PALINKAS (UC-San Diego) Ethnicity and Identity in an Immigrant Chinese Church
4:00 VERNE A DUSENBERY (Chicago) Convert, Immigrant, Ethnic: Religion and Ethnicity in North American Culture
4:15 M JOCELYN ARMSTRONG (Hawaii) On Defining Ethnicity in Health-Related Research: Insights from Malaysian Studies
4:30 T MICHAEL CLARKE (Cornell) Development Paradigms and the New Ethnicity: the Swiss Case
4:45- Discussion
5:00

260 SEX ROLES IN THE UNITED STATES HR Broadway West

Chair: LOUISE LAMPHERE (Brown)

3:30 MARGARET A EISENHART (Virginia Polytechnic Institute) Pathways to Adulthood and Womanhood in American Society
3:45 FLORENCE GOULD (Houston Baptist) and JUNE S HOLLY (Houston Center for the Humanities) Study of Mortar Board Graduates (High-Achievers Among College Women)
4:00 MELFORD S WEISS (California State-Sacramento) What Happens as Little Gymnasts Grow Up: Sex-Roles and Competitive Athletes
4:15 JUDITH A BURGESS (Columbia) Women's Work, Migration, and Mobility: Caribbean Nurses in New York City
4:30- Discussion
5:00

261 PLACEMENT SERVICE EMPLOYMENT WORKSHOP—CULTURAL RESOURCE MANAGEMENT FROM THE FEDERAL PERSPECTIVE LAH Washington

Leader: RICHARD LERNER (US Army Corps of Engineers)

The responsibilities of cultural resource managers in the federal government will be examined in this workshop, as well as training requirements for careers in CRM and agencies where CRM positions are available. Attendance is by registration only. For further information, see staff at the Placement Service registration desk in the Assembly Hall.

- 262 COMMITTEE ON THE STATUS OF WOMEN IN ANTHROPOLOGY** LAH Cleveland
 5:30- Informal discussion. An opportunity to discuss women's issues with the members of
 7:00 COSWA.
 Organizer: DONALD G LINDBURG (UC-Los Angeles)
 Chair: MARY ELIZABETH KING (Pennsylvania)
- 263 MEDICAL ANTHROPOLOGY WINE AND CHEESE ROUNDTABLE** HR Bunker Hill
 5:30- Center
 7:00 Attendance is by subscription. For more information, see staff at advance registration
 desk not later than 3:30 pm Thursday. Those places unoccupied at 5:45 pm will be con-
 sidered vacated, and persons waiting at the door will be seated.
 Organizer: GRETEL H PELTO (Connecticut)
- 1—Ethnography in Medical Settings
 Coordinator: MICHAEL AGAR (Houston)
 - 2—Health Survival Strategies of the Young and the Old in Rural Communities
 Coordinator: TYSON GIBBS
 - 3—Translating Anthropological Concepts into Medical Education: Curriculum Models
 Coordinators: NANCY SCHEPER-HUGHES (North Carolina-Chapel Hill),
 MARGARET LOCK (McGill)
 - 4—Natural Fertility: How Does Choice Affect Reproductive Performance in the
 Absence of Modern Contraceptive and Abortion Techniques?
 Coordinator: PENN HANDWERKER (Humboldt)
 - 5—Ethnomedical Practices Concerning Children
 Coordinator: CAROL JENKINS (Illinois State-Normal)
 - 6—Sex, Drugs, and Fertility: Issues in Women's Reproductive Experience
 Coordinator: ELLEN LEWIN (UC-San Francisco), CAROLE BROWNER (Wayne
 State)
 - 7—Infant Feeding Practices
 Coordinator: LINDA S ADAIR (Rice)
 - 8—Teaching Medical Anthropology in Developing Countries
 Coordinator: KERRY J PATAKI-SCHWEIZER (Papua New Guinea)
 - 9—Anthropological Perspectives on Herbal Medicine
 Coordinator: JUDITH R DAVIDSON (UC-Los Angeles)
 - 10—Utilization of Qualitative Research Data in Maternal-Child Health/Family Planning
 Program Development and Evaluation
 Coordinator: MICHELE G SHEDLIN (Columbia)
 - 11—The Role of Anthropology in International Nutrition
 Coordinator: MARY SCRIMSHAW (MIT)
 - 12—Bones, Joints, and Backaches: Anthropological Perspectives
 Coordinator: ROBERT T ANDERSON (Mills)
 - 13—Adaptations of Mentally Retarded Adults to Urban Settings
 Coordinator: ROBERT EDGERTON (Neuropsychiatric Institute-Los Angeles)
 - 14—Ethnicity and Health Care
 Coordinator: PERTTI J PELTO (Connecticut)
 - 15—Hypertension and Health Care: Anthropological Perspectives
 Coordinators: WILLIAM DRESSLER (Alabama), LINDA VALLEROY (Pennsylvania)
- 264 COMMITTEE OF ANTHROPOLOGISTS IN ENVIRONMENTAL PLANNING** HR La
 5:30 Plaza East
 7:00 Planning and networking session for anthropologists who work with environmental
 planning, cultural resources management, social impact assessment, and community
 planning in both nonacademic and academic settings.
 Chair: BARBARA J SIBLEY (Dalton, Dalton, Newport)
- 265 ANTHROPOLOGICAL RESEARCH GROUP ON HOMOSEXUALITY** LAH Detroit
 5:30- Informal discussion on research planning, strategy, and information exchange.
 7:00 Chair: K E READ (Washington)

- 266 COUNCIL ON ANTHROPOLOGY AND EDUCATION** HR 311
5:30- Business meeting of the Committee on Ethnographic Approaches to Evaluation
7:00 Chairs: ELAINE SIMON (Temple), STEVEN SHERLOCK (Dakota County)
- 267 WORK IN PROGRESS ON WOMEN IN SCHOOLS AND SOCIETY** (Council on Anthropology and Education Committee on Women in Schools and Society) LAH St Louis/
5:30- Foy
7:00 Informal discussion
Chair: THELMA SHARP COOK (British Columbia)
- 268 CHALLENGES AND OPPORTUNITIES FOR ANTHROPOLOGISTS IN REFUGEE RESETTLEMENT AND ADAPTATION** (Indochina Refugee Action Center) HR Bunker Hill
5:30- North
7:00 Informal discussion
Chairs: ROGER HARMON (Indochina Refugee Action Center), MARJORIE MUECKE (Washington)
- 269 CENTRAL AMERICA: FIRE IN THE LAKE, PART 2?** (Anthropology Resource Center/
5:30- Guatemala Scholars Network) LAH Los Angeles
7:00 Panel discussion on the current crisis in Central America and the role of anthropologists in politically troubled areas.
Organizers: TRACY BACHRACH EHLERS (Guatemala Scholars Network), PAUL SHANKMAN (Colorado-Boulder)
Chair: SHELTON H DAVIS (Anthropology Resource Center)
Participants: MARTIN DISKIN (MIT), TED MCDONALD (Cultural Survival Inc), NORMA CHINCHILLA (California-Irvine), MARGARITA B MELVILLE (Houston), LEONEL GOMEZ (Agrarian Reform Institute), LARRY SIMON (Oxfam America)
- 270 SOCIETY FOR THE ANTHROPOLOGY OF VISUAL COMMUNICATION** HR Olvera
5:30- Business meeting
7:00 Chair: CARROLL WILLIAMS (Anthropology Film Center)
- 271 ANTICIPATORY ANTHROPOLOGY: PATHS TOWARD ALTERNATIVE FUTURES** (Council on Anthropology and Education Committee on Educational Futures) LAH Garden
5:30- West
7:00 Panel discussion on the applications of anticipatory anthropology (a combination of Futures' research techniques with anthropological concepts and methods) in education, industry, government, and anthropology.
Chair: ROBERT J MILLER (Wisconsin-Madison)
Participants: J B FOWLES (Houston), ROBERT B TEXTOR (Stanford), MARION DOBERT (Minnesota), MORTON KLASS (Barnard), BEATRICE D MILLER (Qualitative Systems Analysts)
- 272 COMMITTEE FOR ANTHROPOLOGY IN THE DEVELOPMENT OF BELIZE** HR Pico
5:30- Informal discussion on the successes and failures of anthropology in addressing the
7:00 problems of development in Belize; future directions and proposed solutions to communications problems between anthropologists and managers of the development process.
Organizer: RICHARD R WILK (Arizona)
Chair: GRANT D JONES (Hamilton)
- 273 ASSOCIATION FOR ANTHROPOLOGY AND GERONTOLOGY** LAH Boston
5:30- Business Meeting
7:00 Chairs: CHRISTINE FRY (Loyola), JAY SOKOLOVSKY (Maryland)
- 274 SOCIETY FOR HUMANISTIC ANTHROPOLOGY** HR Broadway West
5:30- Business meeting and selection of nominations for Society offices.
7:00 Chair: STAN WILK (Lycoming)

- 275 MIDDLE EAST RESEARCH GROUP IN ANTHROPOLOGY** HR La Plaza West
5:30- Sixth annual meeting; agenda includes discussion of publication plans for *Forum*.
7:00 Chair: ROGER JOSEPH (California State-Fullerton)
- 276 ASSOCIATION OF BLACK ANTHROPOLOGISTS** HR Broadway East
5:30- Annual reception and presentation of awards.
7:00 Organizer: CLAUDIA MITCHELL KERNAN (UC-Los Angeles)
Chair: JOHN STEWART (Illinois)
- 277 KOREAN STUDIES** LAH Buffalo
5:30- Informal discussion for American anthropologists who have done their work in Korea,
7:00 and for Korean-born anthropologists who are interested in Korea, to foster a joint venture in studying Korean culture between anthropologists of Western origin and Korean-born anthropologists.
Chair: CHOONG SOON KIM (Tennessee-Martin)
- 278 THE AYMARA FOUNDATION** LAH Mission
5:30- Business meeting
7:00 Organizer: ANDREW W MIRACLE, JR (Texas Christian)
Chair: LUCY T BRIGGS (Hanover)

FRIDAY EVENING, DECEMBER 4

- 279 FILM SCREENINGS** HR Regency East
Organizer: THOMAS D BLAKELY (Brigham Young)
Films and discussions, presented in cooperation with Cultural Survival, Inc, focus on the plight of indigenous peoples who face oppression and significant violations of their human rights.
- 6:00 THE LAST TASMANIAN (CRM/McGraw-Hill) Tom Heydon and Rhys Jones
7:10 Discussant: DAVID H P MAYBURY-LEWIS (Harvard)
7:25 N!A! THE STORY OF A !KUNG WOMAN (DER) John Marshall, Adrienne Miesmer, and Sue Marshall Cabezas
8:25 Discussant: ROBERT J GORDON (Vermont)
8:30
- 280 RECEPTION FOR NEW MEMBERS** LAH Garden East
6:00- Present and past officers of the Association welcome new members and members at-
7:00 tending their first annual meeting.
- 281 UNITED STATES ASSOCIATION OF PHILIPPINE ANTHROPOLOGISTS** LAH New York
7:00 No-Host Cash Bar
- 282 COUNCIL OF THE ASSOCIATION** LAH Pacific
9:00 Annual business meeting
Chair: WILLIAM C STURTEVANT (Smithsonian)

SATURDAY MORNING, DECEMBER 5

- 8:00 **FORUM OF PRESIDENTS** LAH Boston
Breakfast meeting
- 300 BRIEF REPORTS ON RECENT RESEARCH** LAH Detroit
Chair: DANIEL D WHITNEY (San Diego State)

- 9:00 LANCE A WILLIAMS (Drew Medical School) and CARL A MAIDA (Drew Medical School) Alcoholism Demonstration Project: An Ethnographic Assessment of the Effectiveness of Service Delivery of Three Alcoholism Treatment Settings
- 9:05 ROBERT J STAHL (Northern State C) Drinking and Cirrhosis Among the Sioux
- 9:10 PAIGE TALLEY (San Diego State) Gaining Tribal Status for a Non-Recognized Indian Group: The Federal Acknowledgment Program
- 9:15 JERRY B BROWN (Florida International U) Sunbelt Migration and the Sine Wave Theory of American Politics (A Research Framework)
- 9:20 Discussion
- 9:25 GEORGE H WEIGHTMAN (Lehman C) The Phillippine Chinese: From Asians to Cultural Minority
- 9:30 DAVID Y H WU (East-West Cultural Learning Institute) Ethnic Attribution: A Cross-Cultural Study of Eight Multiethnic Societies
- 9:35 PAMELA A R BLAKELY (Brigham Young) The Prominence of Funerals in Hemba Social Life (Zaire)
- 9:40 BARRY S. HEWLETT (Shasta C) Exploration Range of Aka Pygmies of the Central African Republic
- 9:45 MARIA LEPOWSKY (UC-Berkeley) Cultural Ecology of Child Malnutrition in the Louisiade Archipelago of Papua, New Guinea
- 9:50 Discussion/Break
- 10:10 ALBERT B ROBILLARD (Hawaii) Emergent Structures and Culture in Doctor-Patient Interaction: Physician Questions and Hawaiian talk-story responses
- 10:15 GRETCHEN CHESLEY LANG (North Dakota) Management of Diabetes Among a Contemporary Sioux Population: Cultural and Situational Factors
- 10:20 STAN WILK (Lycoming C) Culture Theory as Moral Discourse
- 10:25 A K B PILLAI (Ramapo C) Scientific Field Study
- 10:30 ELLA-MARIE K LOEB (CSU-Hayward) Landsat Over Western Southern Africa—Anthropological Remote Sensing
- 10:35 FRED E BUDINGER, JR (Calico Early Man Site) 200,000—20,000 Year Date Determined for Calico Site, San Bernardino County, California

301 POPULATION DYNAMICS AND SOCIAL CHANGE LAH New York

Chair: E A HAMMEL (UC-Berkeley)

- 8:00 JANE SCHNEIDER (CUNY-New York) and PETER SCHNEIDER (Fordham) Fertility and Class Formation in Sicily
- 8:15 PAUL ALEXANDER (Sydney) Labor Demands and Javanese Population Growth
- 8:30 JANET KESTENBERG-AMIGHI (Missouri) The Social Effects of Population Decline Among the Zoroastrians of Kerman, Iran
- 8:45 LAUREL L CORNELL (Johns Hopkins) Household Fission and Household Size in Japanese Peasant Households
- 9:00-9:30 Discussion

302 PLACEMENT SERVICE EMPLOYMENT WORKSHOP—OPPORTUNITIES IN EDUCATIONAL ANTHROPOLOGY LAH Washington

8:00-9:50 Leader: JEANNE FULGINITI (West Hartford Public Schools)

Employment opportunities for anthropologists in public and private education and educational administration will be discussed, including the nature of administrative positions, the types of skills required to secure and succeed in those positions, and strategies for seeking employment in this sector. Attendance is by registration only. For further information, see staff at the Placement Service registration desk in the Assembly Hall.

303 CROSS-CULTURAL PERSPECTIVES IN THE EDUCATION OF MULTIETHNIC CLASS-

- 8:00-10:00 **ROOMS—WORKSHOP I** (Council on Anthropology and Education Committee on Blacks in Education and Committee on Spanish-Speaking Concerns) HR Olvera Workshop to explore the use of anthropological concepts such as cultural pluralism and ethnicity by teachers and school administrators to facilitate the integration of

cultural differences and similarities into traditional school curricula.

Organizers: YOLANDA MOSES (California Polytechnic), GINGER COLLIER (George Mason)

Chairs: YOLANDA T MOSES (California Polytechnic), ANTONIO SEYVAYEGA (STRDE)

304 INNOVATIVE TEACHING IN ANTHROPOLOGY: NEW APPROACHES FOR NEW STUDENTS (Council on Anthropology and Education) LAH St Louis/Foy
Organizer/Chair: PATRICIA J HIGGINS (SUNY-Plattsburgh)

- 8:15 PETER B TIRRELL (Oklahoma) Archeology for Elementary and Secondary Students
8:30 DELORES REED-SANDERS (Pan American), SYLVIA H FLORES, and PATRICIA BACOT (Mercedes Independent School District) Methods of Incorporating Anthropology at Elementary and Secondary Levels
8:45 SUZANNE SPINA (Smithtown High School) and ALBIN J COFONE (Suffolk Community C) The Smithtown High School Ethnography Project
9:00 DIANNE KAGAN (Santa Rosa Junior C) Pith Helmets for Plain Folks: The Anthropological Experience for the Nonmajor Student
9:15-10:00 Discussants: CAROL MUKHOPADHYAY (California State-Chico), COURTNEY CAZDEN (Harvard)

305 CHOICE MAKING IN HEALTH CARE LAH Garden East

Chair: JANET M SCHREIBER (Texas-Houston)

- 8:00 RUTHBETH FINERMAN (UC-Los Angeles) My Mother, My Healer: Competition, Conflict, and Change in the Introduction of Western Medical Care in an Andean Community
8:15 ROBERT L WELSCH (Washington) Traditional and Western Medical Options Among the Ningerum of Papua New Guinea
8:30 ANNE L WRIGHT (Arizona) Concepts of Illness, and Doctor-Patient Interactions
8:45 NOEL CHRISMAN (Washington) Adherence with Popular and Medical Regimens
9:00 Break
9:10 PHILIP SINGER (Oakland) Jews Do and Arabs Don't—A Cultural Analysis of Phenylketonuria (PKU) Dietary Compliance in Israel
9:25 LOLA ROMANUCCI-ROSS (UC-San Diego) Metaphor in the Context of Medicalization: Hierarchy of Curative Practices Reconsidered
9:40-10:15 Discussion

306 MESOAMERICAN PREHISTORY: RECENT PERSPECTIVES LAH Cleveland

Chair: NORMAN HAMMOND (Rutgers)

- 8:00 DAVID C GROVE (Illinois) Chalcatzingo's Portrait Figurines and the Cult of the Ruler
8:15 SUSAN D GILLESPIE (Illinois) The Rolling Head and the Mesoamerican Ball Game
8:30 MICHAEL E SMITH (Illinois) Postclassic Cultural Development in the Tlalhuica Zone of Central Mexico: The Archeological and Ethnohistorical Records
8:45 LOUANA M LACKEY (American) Thin Orange Wares: Some New Suggestions
9:00 Break
9:10 RUTH ROTSMAN (Kansas) The Sacredness of the Number 4 in Ancient Maya World View
9:25 ERIC C GIBSON (Texas-San Antonio) Investigations of a Late Classic Mayan Household Cluster at Colha, Belize
9:40-10:15 Discussion

307 ETHNICITY IN URBAN SOCIETY (Society for Urban Anthropology) HR La Plaza East
Organizers/Chairs: GEORGE L HICKS (Brown), PHILIP E LEIS (Brown)

- 8:00 STEVEN V LUTES (Kansas) Migration, Urbanization, and Ethnic Diversity in an Administered Community: Guam, Marianas Islands
8:15 MIRIAM J WELLS (UC-Davis) Political Brokerage and Ethnic Dependency
8:30 KERRY D FELDMAN (Alaska) Squatter Settlement Mate Selection and the Homogenization of Social Identity: A Comparison Between Turkish Gecekondü and Davao City, Philippines

- 8:45 STUART PLATTNER (Missouri) Ethnic Cooperation and Competition in an Urban Public Market or Why You Can't Buy an Orange from a German
 9:00 Break
 9:10 KENNETH E MOORE (Notre Dame) Ethnic Groups and Cross-Cultural Regularities: Jews and Asians
 9:25 DEIRDRE PARKER ARNTZ (San Francisco State) Tongans or Pacific Islanders: The Creation of an Ethnic Identity
 9:40-10:30 Discussants: EDWARD M BRUNER (Illinois), PETER B HAMMOND

308 STUDIES IN RITUAL, MYTH, AND EXPRESSIVE FORMS HR La Plaza West
 Chair: JAMES L PEACOCK (North Carolina)

- 8:00 ALLEN BATTEAU (Michigan) The Sacrifice of Nature in the Making of Appalachia
 8:15 LAURENCE D LOEB (Utah) Time Frames of Symbolic Interaction: Yemenite and Persian Jews Compared
 8:30 SEYMOUR PARKER and VALERIE FLORANCE (Utah) The Couvade Reexamined
 8:45 JOEL SAVISHINSKY (Ithaca) Pet Ideas: The Domestication of Animals, Human Behavior, and Human Emotions
 9:00 MARI WOMACK (UC-Los Angeles) Risk and Ritual in Professional Sports
 9:15 Break
 9:25 JOHN E KAEMMER (DePauw), Music, Religion, and Adaptation
 9:40 NORMA MCLEOD (Ottawa) Music as Anticulture: Four Cases
 9:55 E N ANDERSON, JR (UC-Riverside) The Worldwide Spread of a Poetic Form
 10:10 JACK G HUNNICUTT, JR (Duke) Analysis of a Liturgical Climax: A Brief Moment in a Complex Scottish Ceremony
 10:25-11:15 Discussion

309 XXth CONFERENCE ON AMERICAN INDIAN LANGUAGES—V: COMPARATIVE AND HISTORICAL PROBLEMS HR Pico

- Organizer: ERIC P HAMP (Chicago)
 Chair: HARRIET E M KLEIN (Montclair State)
 8:00 PATRICIA A SHAW (British Columbia) Stress Shift in Siouan: Evidence from Assiniboine
 8:15 ROBERT RANKIN (Kansas) Tutelo Phonology Revisited: The Sapir Transcriptions
 8:30 KAREN DAKIN (UNAM) Proto-Aztec Vowels and Pochutec: An Alternative Analysis
 8:45 M J HARDMAN (Florida) Short Vowel in Jaqaru Versus Long Vowel in Aymara: Implications for the Reconstruction of Proto-Jaqi in the Andes
 9:00 Break
 9:10 CATHERINE A CALLAGHAN (Ohio State) The Imperative in Proto Utian
 9:25 MARIANNE MITHUN (SUNY-Albany) Levels of Linguistic Structure and Diachronic Volatility
 9:40 MARGARET LANGDON (UC-San Diego) Seri and Yuman
 9:55 PAMELA MUNRO (Uc-Los Angeles) Variation Within Western Muskogean
 10:10 Break
 10:20 KATHRYN JOSSERAND (CIESAS) Lexical Variation in Mixtec
 10:35-11:30 Discussant: ERIC P HAMP (Chicago)

310 HISTORICAL AND CRITICAL PERSPECTIVES IN VISUAL ANTHROPOLOGY—I: FILMS LAH Golden State

- Organizer/Chair: JAY RUBY (Temple)
 8:00 JAY RUBY (Temple) The Kwakiutl of British Columbia (film)/Franz Boas and the Origins of Visual Anthropology
 8:30 GEORGE I QUIMBY (Burke Museum) The Image Maker and the Indians: Edward Curtis and His 1914 Kwakiutl Movie (film)/Edward S Curtis and Visual Anthropology
 9:20 STEVE FELD (Pennsylvania) Les Tambours D'Avant (film)/Themes in the Cinema of Jean Rouch
 9:50 Break

- 10:00- ROBERT AIBEL (Drexel) Farrebique on Les Quatre Saisons (film)/George Rouquier
12:00 and Ethnographic Fiction

311 RELIGION, IDENTITY, AND RITUAL LAH Mission

Chair: TBA

- 8:30 LAURENCE MARSHALL CARUCCI (South Carolina) *Jekero*: A Metaphor of Male Initiation in the Marshall Islands
8:45 MELINDA BOLLAR WAGNER (Radford) Identity and Metaphor in American "Metaphysics": "I am God"
9:00 JUNJI KOJIZUMI (Alberta) The Fate to Suffer: On Mam Notion of Self
9:15 J DAVID SAPIR (Virginia) Five Fundamental Spirits in Kujamaat Diola Thought
9:30 R DANIEL SHAW (Summer Institute of Linguistics) Narcotics, Vitality, and Honor: The Use of Narcotic Drink Among the Samo of Papua New Guinea
9:45- Discussion
10:15

312 THE DIAGNOSTIC ENDEAVOR: ANTHROPOLOGICAL APPLICATIONS TO THE PSYCHIATRIC INTERVIEW LAH Los Angeles

Organizers: RICHARD W MORRIS (University City Science Center), EDWARD F FOULKES (Pennsylvania)

Chair: RICHARD W MORRIS (University City Science Center)

- 8:30 NANCY SCHEPER-HUGHES (North Carolina-Chapel Hill) Cultural Influences on Presenting Symptoms of Irish and Irish-American Psychiatric Patients
8:45 SPERO M MANSON, JAMES H SHORE, and RHONDA CHAMEMA (Oregon) Relationship Between Ethnopsychiatric Data and Research Diagnostic Criteria in the Identification of Depression Among American Indians
9:00 EDWARD F FOULKES (Pennsylvania) Suicide and Depression in Native Americans: Cross-Cultural Comparisons and DSM III
9:15 JOAN D KOSS (New Mexico) A Systematic Comparison of Ethnopsychological and Modern Psychological Approaches to an Adolescent Psychotic Episode
9:30 Break
9:40 G S HURD, E M PATTISON (Georgia), and R LLAMAS (UC-Irvine) Social Network Contributions to Psychiatric Diagnosis
9:55 SANDRA SHAMIS (UC-Berkeley) Language Pathology and Psychiatric Diagnosis
10:10 MARSHALL DURBIN (Washington-St Louis), RONALD MARTIN (Kansas), and CHARLES A HOFLING (Washington-St Louis) Features of Discourse in Manic Speech
10:25 SOLOMON H KATZ (Pennsylvania) Food, Nutrition, and Psychiatric Disorders
10:40 Break
10:50 RICHARD W MORRIS (University City Science Center) Ethnographically Informed Diagnosis: The Case of Some Mexican Migrants
11:05- Discussant: ARTHUR KLEINMAN (Washington)
12:00

313 MODELS, METHODS, AND THEORIES IN CULTURAL ECOLOGY HR Broadway East

Chair: EUGENE E RUYLE (California State)

- 8:45 CATHERINE HODGE MASERANG (Central Missouri State) Density-Dependence Cross-Nationally
9:00 MIKE BURTON, DOUGLAS WHITE (UC-Irvine), and MALCOLM M DOW (Northwestern) Causes and Consequences of the Sexual Division of Labor in Subsistence Production: Interregional Comparisons
9:15 PETER M GARDNER (Missouri-Columbia) Cyclical Adaptations on Variable Cultural Frontiers
9:30 Break
9:40 THOMAS E SHERIDAN (Arizona) The Peasant Corporate Community: A Critical Review
9:55 DAVID GUILLET (Missouri-Kansas City) The Cultural Ecology of Mountains
10:10 PAUL F BROWN (Mankato State) and TED C LEWELLEN (Richmond) Models of Change in Peasant Society: Toward a New Synthesis
10:25 Break

- 10:35 TRACY J ANDREWS (Arizona) Ecology and Ethnology: Elements of Social Change in Canyon de Chelly and Canyon del Muerto, Two Navajo Agricultural Communities
 10:50 JACK BARNES (Indiana East) Indiana Farming: Historical-Ecological Perspectives
 11:05- Discussion
 12:00

314 DISEASE, NUTRITION, AND GROWTH: PERSPECTIVES FROM PHYSICAL ANTHROPOLOGY HR Broadway West

- Chair: M E MORBECK (Arizona)
 8:30 H LEON ABRAMS, JR (ECJC-Georgia; Price-Pottenger Nutrition Foundation) Dr Price's Search for Health (film)
 9:15 JAMES MACMURRAY (Loma Linda VA Hospital) Ecological Adaptation and Immune Function
 9:30 JAMES P BARKER (Loma Linda VA Hospital) Infant Leukemia, Adaptation, and Immunity
 9:45 Break
 9:55 L G MOORE (Colorado-Denver) Maternal Response to Pregnancy at High Altitude: A Bottleneck for Adaptation?
 10:10 S A QUANDT (Pennsylvania) Trends in Breast-feeding and Their Impact on Infant Growth
 10:25 JANIS HUTCHINSON (Kansas) Factors Influencing Blood Pressure Variability Among the Black Caribs of St Vincent Island
 10:40 Break
 10:50 LINDA A VALLEROY (Pennsylvania) An Ethnohistorical Survey of the Sodium Intake of Black Americans: Implications for Population Variation in Blood Pressure
 11:05 LINDA COLLIER JACKSON (UC-Berkeley) The Interaction of Dietary Cassava (*Manihot esculenta*, Crantz) Hemoglobin S, and *Falciparum Malaria*
 11:20- Discussion
 12:00

315 "BUT A WOMAN'S WORK IS NEVER DONE": WOMEN'S FORMAL AND INFORMAL LABOR FORCE PARTICIPATION LAH Sierra

- Chair: JUNE C NASH (CUNY-City)
 8:30 T BACHRACH EHLERS (Colorado-Boulder) JANICE L DEMAREST (Ben Gurion) Women and Cottage Industry: A Colorado Case Study
 8:45 SUSAN BUCK SUTTON (Indiana; Purdue-Indianapolis) The Historical Involvement of Greek Urban Women in Productive Work
 9:00 JENNY MASUR (Chicago) Women's Work in Rural Andalusia
 9:15 JANICE E STOCKARD (Stanford) The Economics of Marriage Resistance in the Canton Delta: 1850-1930
 9:30 Break
 9:40 MARGALIT BERLIN (Columbia) Colombian Female Workers in the Venezuelan Garment Industry: A Participant-Observation Study
 9:55 PATRICIA ANDERSON (UC-Los Angeles) Labor Market Segmentation and Female Labor Force Activity in Jamaica
 10:10 AISHA KHAN (San Francisco State) Garifuna Women Working: Street Vending in La Ceiba
 10:25 Break
 10:35 AMY BURCE (Stanford) The Disguising of Plantation Communities in Papua New Guinea
 10:50 DOLORES KOENIG (American) Female Access to Agricultural Labor in the Region of Kita, Mali
 11:05- Discussion
 12:00

316 NONTRADITIONAL, NONACADEMIC ANTHROPOLOGY: SCIENCE, POLITICS, AND ETHICS HR Bunker Hill North

Organizers/Chairs: CAROLE S VANCE (Columbia), RAYNA RAPP (New School)

- 8:45 Introductory Remarks
 8:50 RAYNA RAPP (New School) Focusing on Nontraditional, Nonacademic Anthropology: Science, Politics, and Ethics
 9:05 IDA SUSSER (Case Western Reserve) and JOHN KRENISKE (Columbia) The Role of Participant-Observer in Occupational Health Research
 9:20 KIM HOPPER and ELLEN BAXTER (Community Service Society) Sheltering the Homeless: The Contingencies of Modern Mercy
 9:35 Break
 9:45 ARTHUR S KEENE (Massachusetts-Amherst) and WILLIAM K MACDONALD (Ohio University) A Study of Contemporary Archeology: The Political Economy of Preservation
 10:00 JAGNA WOJCICKA SHARFF (CUNY-City C) The Merits of Academic Sponsorship
 10:15 CAROLE S VANCE (Columbia) Shrinking Heads and Job Markets: The Rise of the Clinical Psychologist and the Fall of the Nonacademic Anthropologist
 10:30- Discussants: CAROL MACLENNON (National Highway Safety Administration), LARIS-
 11:30 SA LOMNITZ (Universidad Autonomia de Mexico)

317 SOCIETY FOR AMERICAN ARCHAEOLOGY HR 316
 9:00 Meeting of the Executive Committee

318 COMMITTEE ON ETHICS HR 310
 9:00 Executive session

319 SOCIETY OF PROFESSIONAL ARCHEOLOGISTS HR 309
 9:00 Meeting of the Board of Directors

320 INVITED SESSION EXPLOITATION IN AGRICULTURE (Society for Applied Anthropology) HR Regency West
 Organizers/Chairs: JOHN A YOUNG (Oregon State), HARLAND PADFIELD (Oregon State)
 9:00 JOHN A YOUNG (Oregon State) The Rationalization of Exploitation
 9:15 LUIS A SERRON (Wisconsin-Milwaukee) Contradictions of Modern Agriculture in Third World Development
 9:30 THEODORE F DOWNING (Arizona) Determining the Rate of Exploitation in Export Agricultural Production by Peasant Producers
 9:45 STEPHEN B BRUSH (National Science Foundation) The Patrimony of the Exploited
 10:00 Break
 10:10 WILLIAM FRIEDLAND (UC-Santa Cruz) The Institutional Development of Labor in Agricultural Exploitation: Science and Knowledge Production
 10:25 HARLAND PADFIELD (Oregon State) Christian Symbolism and the American Concept of World Hunger
 10:40 WALTER GOLDSCHMIDT (UC-Los Angeles) Social Inequality and Agricultural Development
 10:55- Discussant: FRANK CANCIAN (UC-Irvine)
 11:45

321 COMMUNICATIONS ACROSS GROUPS LAH Garden West
 Chair: DORICE M PENTCHOFF (Oregon State)
 9:00 MONICA HELLER (UC-Berkeley) Language Shift in Montreal: Verbal Strategies in the Workplace
 9:15 ELLEN RAFFERTY (Wisconsin-Madison) Dynamics of Variation in Hybrid Language of the Chinese of Java
 9:30 STEVEN L MCNABB (Social Research Institute) Achieving Logical Misunderstandings: Cross-Cultural Communication in North Alaska
 9:45 REGNA DARNELL (Alberta) Indirect Speech Conspiracies in Slavic Etiquette
 10:00 Break
 10:10 KATHRYN A WOOLARD (UC-Berkeley) The Politics of Language and Ethnicity in Barcelona, Spain
 10:25 PAUL V KROSKRITY (UC-Los Angeles) The Ethnic Repertoire of the Arizona Tewa: A Sociolinguistic Model of Identification

- 10:40 DONNA G LYBRAND-HORTON (Southern Methodist) Language and Sex Roles in Southern Spain
- 10:55 CAROL M EASTMAN (Washington) Language Planning Evaluation: Success on a Contextual Continuum
- 11:10-12:00 Discussion

322 ADVANCED WORKSHOP ON LIVING MUSEUMS—UNIFIED CULTURAL RESOURCES

- 9:00-12:00 **PROGRAMS** (AAA Committee on Anthropology as a Profession) LAH Buffalo
Facilitators: ELIOT D CHAPPLE (Rockland Research Institute), WILTON S DILLON (Smithsonian)

Attendance is by subscription. For more information, see staff at the advance registration desk not later than 3:30 pm on Friday.

323 APPLICATIONS OF ANTHROPOLOGY IN EVALUATION RESEARCH AND PROFESSIONAL TRAINING HR Bunker Hill Center

- Chair: TBA
- 9:30 PATRICIA K TOWNSEND (IASER) Evaluating Family Health Services in Papua New Guinea
- 9:45 D DORR-BREMME (UC-Los Angeles) and CHRISTINE FINNAN (SRI International) Ethnography and Educational Evaluation: The "Goodness of Fit"
- 10:00 DAVID M FETTERMAN (RMC Research; Stanford) Hazards of Contract Research in the Study of Implementation: Ethical Dilemmas
- 10:15 Break
- 10:25 SUSAN FLORIO and JAMES LYNN BUSCHMAN (Michigan State) Ethnographic Research and the Professional Development of Educational Practitioners
- 10:40 DIANE ZIOR WILHELM (Middlesex) Anthropology Goes to the Marketplace
- 10:55 CAROLLYNN COOPER (UC-Irvine) The Role of the Anthropologist in the International Business Setting: Working in China Trade
- 11:10-11:45 Discussion

324 PLACEMENT SERVICE EMPLOYMENT WORKSHOP—ANTHROPOLOGICAL EMPLOYMENT IN THE FEDERAL SECTOR LAH Washington

- 10:00-11:50 Leader: ROBERT WULFF (Department of Housing and Urban Development)
The nature of the job search for positions in the federal government: How to find information about federal job openings, dealing with the Office of Personnel Management, and the various opportunities for anthropologists in the executive branch will be addressed. Attendance is by registration only. For further information, see staff at the Placement Service registration desk in the Assembly Hall.

325 ANTHROPOLOGICAL SELF-REFLECTION: EXAMINATIONS OF THEME AND THEORY IN PSYCHOLOGICAL ANTHROPOLOGY HR Bunker Hill South

- Chair: ANDREW LASS (Mount Holyoke)
- 10:00 JOHN C MESSENGER (Ohio State) When the "Natives" Read and Respond: A New Projective Test
- 10:15 NATHANIEL WANDER (Columbia) You Always Haunt the One You Love: Ghost Possession in a West Bengal Village
- 10:30 LOUIS MARANO (Florida) Windigo Psychosis: The Anatomy of a Mistake
- 10:45 ROGER KEESING (Australian National) *Mana*, *Tapu*, and Ethnographic Understanding
- 11:00 ANDREW P LYONS and HARRIET D LYONS (Wilfrid Laurier) The History of Sexuality Is the History of Anthropology
- 11:15-12:00 Discussion

326 INVITED SESSION NEW LIGHT ON THE CLASSIC MAYA (Society for American Archaeology) HR Regency East

- Organizer/Chair: T R HESTER (Texas-San Antonio)
- 10:00 T R HESTER (Texas-San Antonio) The Archeology of Colha, Belize: An Overview After Three Seasons

- 10:15 HARRY SHAFER (Texas A & M) Maya Lithic Craft Specialization in Northern Belize
 10:30 JACK D EATON (Texas-San Antonio) Architecture and Settlement at Colha, Belize
 10:45 PETER HARRISON (New Mexico) and R E W ADAMS (Texas-San Antonio) Prehistoric Maya Intensive Agriculture: New Perspectives
 11:00 DAVID FREIDEL (Southern Methodist) Cerros: Implications for the Origins of Maya Civilization
 11:15-12:00 Discussants: DAVID PENDERGAST (Royal Ontario Museum), NORMAN HAMMOND (Rutgers)

- 327** **CROSS-CULTURAL PERSPECTIVES IN THE EDUCATION OF MULTIETHNIC CLASSROOMS WORKSHOP II** (Council on Anthropology and Education Committee on Blacks in Education and Committee on Spanish-Speaking Concerns) HR Olvera
 10:00 Workshop focusing on choosing materials to facilitate the use of anthropological perspectives in the classroom. Materials appropriate to the maturity level of students, oral language, and bilingual materials will be presented and discussed.
 12:00 Organizers: YOLANDA T MOSES (California Polytechnic), GINGER COLLIER (George Mason)
 Chairs: RICHARD JACOBS (California Polytechnic), VALESTA JENKINS (UC-Berkeley)

SATURDAY AFTERNOON, DECEMBER 5

- 328** **COUNCIL ON MARXIST ANTHROPOLOGY** LAH St Louis/Foy
 12:00-1:00 Informal discussion: "What Is Marxist Anthropology?"
 Chair: DAVID HAKKEN (SUNY-Utica)
- 329** **ANTHROPOLOGY IN THE MASS MEDIA—SOME EXAMPLES** (Council on Anthropology and Education Committee on Education and Mass Media) HR Bunker Hill North
 12:00-1:00 Informal discussion on the application of anthropology to the mass media; examples include producing films for TV stations and consulting for the A C Neilsen Co.
 Chair: WOODROW W CLARK, JR (Clark Communications, Inc)
- 330** **SOCIETY FOR APPLIED ANTHROPOLOGY COMMITTEE ON CULTURAL FUTURES RESEARCH AND COUNCIL ON EDUCATION AND ANTHROPOLOGY COMMITTEE ON CULTURAL AND EDUCATION FUTURES** HR La Plaza West
 12:00-1:00 Business meeting
 Chair: CHARLES F URBANOWICZ (California State-Chico)
- 331** **ANTHROPOLOGY AND REFUGEE RESETTLEMENT IN THE UNITED STATES** HR La Plaza East
 12:00-1:00 Information discussion
 Chair: DAVID R HOWELL (DHSS)
- NEW** **ANTHROPOLOGICAL FILM RESEARCH INSTITUTE** HR 314
 12:00 Meeting of the Board of Directors
- NEW** **INFORMAL FILM SCREENINGS** LAH BOSTON
 12:00 Organizer: THOMAS D BLAKELY (Brigham Young)
 CULTURAL HERITAGE SPOT (Southwest Foundation for Audiovisual Resources) Seth Roffman COALITION AGAINST HUNGER (Coalition Against Hunger) Eduard Diaz and Beverly Sanchez-Padilla "TRY MY WAY" (CERF Cine) Scott Andrews
 12:40 Discussant: JOAN SWAYZE WILLIAMS (Anthropology Film Center)
 HER NAME CAME ON ARROWS: MAURICE GODELIER CONDUCTS A KINSHIP INTERVIEW (Cultural and Educational Media) Allison Jablonko, Marek Jablonko, and Stephen Olsen
 1:30-2:00 THE RITUAL CYCLE: A VISUAL SUMMARY OF "PIGS FOR THE ANCESTORS" (Radio Audiovisiوني Italiane/CEM) Allison Jablonko and Marek Jablonko
 Discussants: ALLISON JABLONKO and STEPHEN OLSEN

- 332** **ANTHROPOLOGICAL DIPLOMACY: RANGE AND RELEVANCE** (Association for Anthropological Diplomacy) LAH Garden East
12:00- Informal discussion focused on US-Third World relations.
1:30 Chair: MARIO D ZAMORA (William & Mary)
- 333** **SOCIETY FOR URBAN ANTHROPOLOGY** HR Pico
12:00- Business meeting
1:30 Chair: LEONARD PLOTNICOV (Pittsburgh)
- 334** **COMMITTEE ON PUBLIC ARCHEOLOGY** (Society for American Archaeology) LAH Cleveland
12:00- Semi-annual meeting to discuss current business and directions, and federal/state archeological activities.
1:30 Chair: RUTHANN KNUDSON (Woodward-Clyde Consultants)
- 335** **PLACEMENT SERVICE EMPLOYMENT WORKSHOP—CULTURAL RESOURCE MANAGEMENT FROM THE PRIVATE SECTOR PERSPECTIVE** LAH Washington
12:00- Leader: MICHAEL J MORATTO (INFOTECH, Inc)
1:50 Topics to be discussed include the nature of CRM work, the future of CRM, strategies for identifying potential employers, and the range of skills required by private sector employers in this field. Attendance is by registration only. For further information, see staff at the Placement Service registration desk in the Assembly Hall.
- 336** **CROSS-CULTURAL PERSPECTIVES IN THE EDUCATION OF MULTIETHNIC CLASSROOMS WORKSHOP III** (Council on Anthropology and Education Committee on Blacks in Education and Committee on Spanish-Speaking Concerns) HR Olvera
12:00- Workshop centered on the initiation of interdisciplinary cross-cultural programs and bilingual programs in a variety of academic areas.
2:00 Organizers: YOLANDA T MOSES (California Polytechnic), GINGER COLLIER (George Mason)
Chairs: CARLOS CORTES (UC-Riverside), JOBONITA PEREZ (LAUSD)
- 337** **TABLE TALK** LAH New York
12:00- Established anthropologists are hosts and hostesses at tables of eight. Attendance is by subscription. For more information, see staff at advance registration desk not later than 10:00 am on Saturday. Those places unoccupied at 12:15 pm will be considered vacated, and persons waiting at the door will be seated.
2:00
- 1—RICHARD E W ADAMS (Texas-San Antonio)
New Developments in Mayan Archeology
 - 2—KEITH BASSO (Arizona)
Linguistic Anthropology
 - 3—IGNACIO BERNAL
US Archeologists in Mexico—Then and Now
 - 4—PETER B HAMMOND (Consultant)
Development Anthropology
 - 5—JANE B LANCASTER (Oklahoma)
The Evolution of Human Sexuality, Reproduction, and Sex Roles
 - 6—SALLY FALK MOORE (Harvard)
Time and Process in Social Anthropology
 - 7—WILLIAM C STURTEVANT (Smithsonian)
Historical Anthropology
- NEW** **SOCIETY FOR PSYCHOLOGICAL ANTHROPOLOGY** LAH Hartford
1:00 Meeting of the Board of Directors
- 338** **HISTORICAL AND CRITICAL PERSPECTIVES IN VISUAL ANTHROPOLOGY—II: DISCUSSION** LAH Golden State
1:30- Organizer/Chair: JAY RUBY (Temple)
2:15 Discussant: JACK R ROLLWAGEN (SUNY-Brockport)

- 339 WOMEN IN CHANGE AND CONTINUITY: THE NAVAJO EXAMPLE** HR Bunker Hill North
 Organizer/Chair: JOYCE GRIFFEN (Northern Arizona)
 1:30 CHARLOTTE J FRISBIE (Southern Illinois) Traditional Navajo Women: Ethnographic and Life History Portrayals
 1:45 DOROTHEA C LEIGHTON (UC-San Francisco) Traditional Navajo Womanhood
 2:00 JOYCE GRIFFEN (Northern Arizona) Life Is Harder Here: Navajo Women Employed in Flagstaff
 2:15 ANN METCALF (Institute for Scientific Analysis) Navajo Women in the City: Changes over a Quarter-Century of Relocation
 2:30 JENNIE R JOE (Institute for Scientific Analysis) Cultural Influences on Navajo Mothers of Disabled Children
 2:45- Discussion
 3:30
- 340 HEALTH RELATED ISSUES IN THE BORDERLANDS: MEXICANS AND MEXICAN-AMERICANS IN TEXAS, SOUTHERN CALIFORNIA, CHIHUAHUA, AND BAJA CALIFORNIA** (Centro Familiar de Santa Barbara) HR Bunker Hill Center
 Organizer/Chair: M JEAN GILBERT (Centro Familiar de Santa Barbara)
 1:30 LEO CHAVEZ (UC-San Diego) Health Problems and Health Service Utilization Patterns Among Mexican Immigrants in San Diego County
 1:45 PAUL C FRIEDMAN, MICHAEL P STERN, and SHARON P GASKILL (Texas-San Antonio) Health and Acculturation in a Mexican-American Population
 2:00 EVIE MCCLINTOCK (Family Care Center-Santa Barbara) Prenatal Health Need Perceptions: Mexican-American and Anglo-American Comparisons
 2:15 M JEAN GILBERT (Centro Familiar de Santa Barbara) Mexican-American Parents' Perceptions of Folk Childhood Disease: Little Evidence of a Strong Folk Medical Tradition
 2:30 KATHLEEN LOGAN (Alabama) The Role of Pharmacists in the Health Care System of the Urban Poor
 2:45- Discussant: ANTHONY M ALCOCER (California State-Northridge)
 3:30
- 341 DEVELOPMENT, UNDERDEVELOPMENT, AND ECONOMIC TRANSFORMATIONS** HR Bunker Hill South
 Chair: MICHAEL KEARNEY (UC-Riverside)
 1:30 JOHN J SWETNAM (Nevada) Coercive Labor Recruitment, Community Response, and Reverse Development in Guatemala—Anatomy of an Export Trap
 1:45 FLORENCE KALM (CUNY-Medger Evers) Refined Oil: Crude Politics
 2:00 BARBARA E GRANDIN (International Livestock Center for Africa) Development and Inequality in Maasailand
 2:15 SHELDON SMITH (Wisconsin-La Crosse) The Involution of Agricultural Dynamics in the Americas
 2:30 Break
 2:40 AIHWA ONG (Columbia) Global Industry, Rural Households, and Class in Village Selangor, West Malaysia
 2:55 ERIC J ARNOULD (Arizona-Tucson) Marketing Systems and Modes of Production in Zinder Province, Niger Republic
 3:10 FLORENCE E BABB (Colgate) Economic Crisis and the Assault on Marketers in Peru
 3:25- Discussion
 4:00
- 342 PERSPECTIVES ON KINSHIP AND SOCIAL ORGANIZATION** LEH Cleveland
 Chair: MARTHA C KNACK (Nevada)
 1:30 BARBARA J MICHAEL (Kansas) The Segmentary Lineage as an Explanatory Model for Social Organization in Present-Day Libya
 1:45 BAHRAM TAVAKOLIAN (Denison) Segmentary Lineage Theory and Sheikhanzai Practice

- 2:00 JAMES G FLANAGAN (Pennsylvania) Siblingship or Partnership: Relations of Equality among the Wovan, Papua New Guinea
- 2:15 ARVE SORUM (Oslo) Kindreds and Group Formation in West Toraja
- 2:30 Break
- 2:40 JAY NORICKS (Pennsylvania) Cognatic Descent and the Concept of Corporateness: A Polynesian Case
- 2:55 RUSSELL W COBERLY (Colorado State) Propinquity and Marriage Choice in a Mexican Town
- 3:10 INGRID P O'GRADY (Arizona State) Variance in American Kinship: the Armenian American Example
- 3:25 CAROLYN HENNING BROWN (Washington) Substance and Structure Among the Maitihil Brahmins
- 3:40-4:30 Discussion

343 XXth CONFERENCE ON AMERICAN INDIAN LANGUAGES—VI: CULTURAL PROCESS IN LANGUAGE AND DOCUMENTATION LAH Mission

Organizer: ERIC P HAMP (Chicago)

Chair: MARTHA B KENDALL (Indiana)

- 1:30 WILLIAM COWAN (Carleton) The Grammar of 17th-Century Montagnais
- 1:45 IVES GODDARD (Smithsonian) Massachusetts as Written by Native Speakers (1663-1789)
- 2:00 KENNETH W WHISTLER (Smithsonian) On Doing Linguistic Archeology in California
- 2:15 NICHOLAS A HOPKINS (Universidad Autonomia de Mexico-Iztapalapa) Cholan as Western Mayan with a Yucatecan Substratum
- 2:30 Break
- 2:40 DAVID L SHAUL (UC-Berkeley) Ergativity in Zuni
- 2:55 ALLAN R TAYLOR (Colorado) Diglossia in the Atsina Language
- 3:10 PAMELA A BUNTE (New Mexico State) Language Attitudes and Use in a San Juan Paiute Community
- 3:25 WILLIAM L LEAP (American) Patterns of Indian Language Fluency in America
- 3:40-4:30 Discussion

344 METHODS OF AND FOR APPLIED RESEARCH LAH St Louis/Foy

Chair: JANET R MOONE (Colorado)

- 1:30 SUSAN GUYETTE (UC-Los Angeles) and DAVID A CHURCHMAN (California State-Dominguez Hills) Two Models for Ethnographic Summative Evaluation
- 1:45 AARON PODOLEFSKY (West Virginia) Topical Sorting: A Technique for Computer Assisted Analysis of Qualitative Data
- 2:00 SCOTT C RUSSELL (Arizona State) The Accuracy of Informant Economic Data: A Navajo Example
- 2:15 JAMES C YOUNG (East Carolina) A Comparison of Two Techniques for the Elicitation of Illness Belief Data
- 2:30 Break
- 2:40 MARK SCHOEPFLE (DBA Research Institute) and KENNETH Y BEGISHE (New Mexico) Navajo Pastoralists in a Planned Economy: Unified Ethnographic and Survey Approach to an Understanding of Their Future
- 2:55 GLADIS KAUFMAN (Western Michigan) and BARBARA BILGE (Wayne State) Impact of the Need for Legalistic Informed Consent Documentation upon Ethnographic Research: A Case Study
- 3:10 NANCY J OWENS (Montana Department of Natural Resources) State of the Art Social Impact Assessment
- 3:25-4:15 Discussion

345 INVITED SESSION PRACTICING ANTHROPOLOGY: KEY ISSUES AND PROBLEMS

(1981 Program Editorial Board) LAH Sierra

Organizer: CAROLE E HILL (Georgia State)

Chair: JOHN H PETERSON, JR (Mississippi State)

- 1:30 **ERVE CHAMBERS (Maryland) What Makes Knowledge Useful?**
 2:00 **ANTOINETTE BROWN, WILLIAM PARTRIDGE (Georgia State), and FERNANDO CAMARA (Instituto Nacional de Antropología y Historia) A Model for Applied Research, Training, and Community Action**
 2:30 **BEA HACKETT (D C Community Humanities Council) Status Issues for the Practitioner**
 3:00 **MICHAEL K ORBACH (Center for Coastal Marine Studies) The Ethics and the Ethic of Practicing Anthropology**
 3:30 **Break**
 3:40 **BARBARA PILLSBURY (AID) Anthropologists in the Policy Process**
 4:10 **JOHN VAN WILLIGAN (Kentucky) On Effectiveness or Truth: A Discussion of the False Perception of Divergence Between the Theoretical and Applied Aspects of Sociocultural Anthropology**
 4:40- **Discussants: MIKE AGAR (Houston), JACQUETTA HILL (Illinois)**
 5:30

346 COURTSHIP AND WEDDINGS HR Broadway West
 Chair: TBA

- 2:00 **SUSAN B MILLER (Cornell) Weddings as Rituals of Social Location in Bugis Society**
 2:15 **R GRIFFIN COLEMAN (Columbia) Pakpak Batak Marriage as a Cultural Performance**
 2:30 **AUDREY SHALINSKY (Wyoming) The Battle for the Bride—The Wedding as Rite of Passage in Northern Afghanistan**
 2:45 **KATHLEEN KILLORIN (New Mexico) Spanish Courtship: New Uses of Ambiguity**
 3:00 **ENYA P FLORES-MEISER (Ball State) Wedding Types: A System of Folk Classification Among Tagalogs**
 3:15- **Discussion**
 3:45

347 PLACEMENT SERVICE EMPLOYMENT WORKSHOP—OPPORTUNITIES IN MEDICAL ANTHROPOLOGY LAH Washington

- 2:00- **Leader: DONNA REGENSTREIF (Rochester Area Hospital Corporation)**
 3:50 **Employment opportunities for medical anthropologists will be discussed, with particular reference to the administration of health facilities. Attendance is by registration only. For further information, see staff at the Placement Service registration desk in the Assembly Hall.**

348 CROSS-CULTURAL PERSPECTIVES IN THE EDUCATION OF MULTIETHNIC CLASSROOMS WORKSHOP IV (Council on Anthropology and Education Committee on Blacks in Education and Committee on Spanish-Speaking Concerns) HR Olvera

- 2:00- **Workshop using audiovisual materials to demonstrate techniques and strategies for the effective use of media in teaching cross-cultural perspectives in the classroom.**
 4:00 **Organizers: YOLANDA T MOSES (California Polytechnic), GINGER COLLIER (George Mason)**
Chairs: EUGENE WHITE (LAUSD), CARLOS CORTES (UC-Riverside)

349 ANTHROPOLOGY AND FERTILITY RESEARCH HR Broadway East
 Organizer/Chair: MICHELE G SHEDLIN (Columbia)

- 2:00 **LUCILE NEWMAN (Brown) Anthropological Contributions to Fertility Research**
 2:15 **LINDA M WHITEFORD (Southern Methodist) To Whom You Speak: Natality Planning and Communication**
 2:30 **EILEEN BASKER (Joint Distribution Committee) Coping with Fertility in Israel: A Case Study of Culture Clash**
 2:45 **JANET C EDMONDSON (Columbia) Fertility Transition in Bali: Traditional and Modern Strategies of Birth Control**
 3:00 **Break**
 3:10 **JANET F WANG (West Virginia) Induced Abortion: A Birth Control Method in Taiwan**
 3:25- **Discussants: SUSAN SCRIMSHAW (UC-Los Angeles), DUFF GILLESPIE (AID), CONRAD ARENSBERG (Columbia)**
 4:00

350 A DAY WITH THE PIONEERS: ANCESTORS, ELDERS, AND PIONEERS LAH Garden West

Organizer/Chair: IRA E HARRISON (Tennessee)

2:00 YOLANDA T MOSES (California State Polytechnic-Pomona) Laurence Foster: Black-American Indian Relations: Lost, Stolen, or Strayed?

2:15 DAVID L CLOSSON (Florida) Zora Neale Hurston: The Spy Glass of Anthropology

2:30 IRA E HARRISON (Tennessee) Dr Louis E King: Afro-American Pioneer, the Anthropologist Who Never Was

2:45 GEORGE C BOND (Columbia) Allison Davis: An Intellectual Portrait

3:00 Break

3:10 A LYNN BOLLES (Bowdoin) Irene Diggs: Coming of Age in Atlanta, Havana, and Baltimore

3:25 GLENN JORDAN (Illinois) Critical Reflections on the Life and Work of St Clair Drake

3:50- Discussant: JOHN STANFIELD (Yale)

4:30

351 MARKET AND TRIBUTE IN PREHISPANIC MESOAMERICA: ETHNOHISTORICAL APPROACHES HR Regency East

Organizer/Chair: FREDERIC HICKS (Louisville)

2:00 H R HARVEY (Wisconsin-Madison) Tribute at the Local Level: Tepetlaotoc in the 16th Century

2:15 S L CLINE (Harvard) Inheritance and Sales of Houses in 16th-Century Culhuacan, Mexico

2:30 PATRICIA ANAWALT (UC-Los Angeles Museum) Textile Production and Distribution in the Aztec Empire

2:45 HILDEBERTO MARTINEZ (CIESAS, Mexico) Niveles de Organización Social del Señoría de Tepeaca

3:00 Discussion

3:25 Break

3:35 ROSS HASSIG (Vanderbilt) Trade, Tribute, and Transportation: Tiamemes in Pre-Columbian Central Mexico

3:50 FREDERIC HICKS (Louisville) Merchant Barrios and the Balance of Trade in Prehispanic Mesoamerica

4:05 FRANCES F BERDAN (California State-San Bernardino) Trade, Tribute and Market in Aztec Imperial Expansion

4:20- Discussion

4:45

352 INVITED SESSION CONFLICT AND SOCIAL COHESIVENESS IN COMMUNITY AND EDUCATIONAL SETTINGS (Council on Anthropology and Education) HR Regency West

Organizers: STEVEN F ARVIZU (California State-Sacramento), GEORGE SPINDLER (Stanford)

Chair: GEORGE SPINDLER (Stanford)

2:00 STEVEN F ARVIZU (California State-Sacramento) Conflict, Cooperation, and Change in Bilingual Settings

2:15 ROBERT R ALVAREZ (Cross-Cultural Resource Center) The Relevance of School Segregation in the 1930s to Current Socioeconomic Issues: A Mexican-American Case

2:30 TONY BAEZ (Wisconsin-Milwaukee) Ethnic Minorities and School Conflict: The Milwaukee Experience

2:45 MARGARET A GIBSON (California State-Sacramento) Punjabi Immigrants in a US School System

3:00 Break

3:10 DENI LEONARD (Deni Leonard & Associates) Conflict, Cooperation, and Community Development: A Comparison Between American Indian Reservations and Micronesia

3:25 NGUYEN DANG LIEM (Hawaii-Manoa) Vietnamese-American Cross-Cultural Relations

- 3:40 ROBERT UNDERWOOD (Guam) The Effects of Culture and Ethnic Group Allegiance on Labor Movements: The Guam Teachers Strike of 1981
 3:55- Discussion
 4:45

353

- ART, ARTISTS, AND ARTISANS** HR La Plaza East
 Chair: NELSON H H GRABURN (UC-Berkeley)
 2:15 KAREN L FIELD (Washburn) I Wouldn't Do Anything Else: Art, Artists, and Worker Satisfaction
 2:30 HENDRICK SERRIE (Eckerd) The Emerging Artist in a Society of Craftsmen
 2:45 ELIZABETH A BAUCH (Columbia) Rural Artisans and the National Economy in Peru
 3:00 MICHELE FRANKLIN SAFA (UC-Los Angeles) *Nritta*: Form and Meaning in an Indian Classical Dance
 3:15 DONALD H RUBINSTEIN (Hawaii) The Social Fabric: Woven Designs as Embodiment of Sociospatial Order in Micronesia
 3:30- Discussion
 4:00

354

- TEACHING ANTHROPOLOGY: INNOVATIVE APPROACHES IN THE CLASSROOM AND FIELD** LAH Garden East
 Chair: TBA
 2:15 FREDERICK W LANGE (Illinois State-Normal) and MICHAEL B WHITEFORD (Iowa State-Ames) So You Want to Be an Anthropologist: An Assessment of Undergraduate Field Schools as Teaching Devices and Educational Tools
 2:30 VIVIAN J ROHRL (San Diego State) Effective Teaching of Anthropology: The Feature Film as an Alternative to the Lecture Format
 2:45 WARREN N DEUTSCH (Georgian Court) Use of Small-Scale Artificial Archeological Sites in the Teaching of Archeology
 3:00 MARIO D ZAMORA (William and Mary) How to Bore Students and Get Away with It: The Creative Experiment in Anthropological Teaching at William and Mary: Phase II
 3:15 Break
 3:25 STEPHEN CLAPHAM (Broward Community C) Preaching Anthropology: The Evangelistic Model as Teaching Strategy
 3:40 ROBIN RIDINGTON (British Columbia) Producing Ethnographic Documentary Radio
 3:55- Discussion
 4:45

355

- CURRENT PERSPECTIVES ON VISUAL ANTHROPOLOGY** (Society for the Anthropology of Visual Communication) LAH Golden State
 Chair: THOMAS D BLAKELY (Brigham Young)
 2:15 ROBERT G FISHMAN (Georgia State) Candler Park: A Neighborhood in Transition (film)
 3:00 TIMOTHY ASCH (Australia National) and LINDA CONNOR (Sydney) A Balinese Trance Seance and The Medium's Response to Seeing Herself in "A Balinese Trance Seance" (films)
 3:50 TIMOTHY ASCH (Australia National) Developing a Methodology for the Use of Audiovisual Media in Anthropological Research
 4:05 RICHARD CHALFEN (Temple) Navajo Filmmaking Revisited: A Critique of Reviews, 1972-80
 4:20- Discussants: CARROLL WARNER WILLIAMS (Anthropology Film Center), GERALD L
 5:00 DAVIS (Rutgers/Anthropology Film Center)

356

- PHYSICIANS OF WESTERN MEDICINE: ANTHROPOLOGICAL APPROACHES TO THEORY AND PRACTICE** LAH Los Angeles
 Organizers/Chairs: ROBERT HAHN (Washington), ATWOOD GAINES (Duke)
 2:15 ATWOOD GAINES (Duke) The Once- and the Twice-Born: Psychiatrists and Christian Psychiatrists in Practice
 2:30 ROBERT HAHN (Washington) "Treat the Patient, Not the Lab"; Concepts of Person in American Internal Medicine

- 2:45 BYRON J GOOD and HENRY HERRERA (UC-Davis) American Psychiatry: Professional and Folk Therapists
- 3:00 MARY-JO DELVECCHIO GOOD (UC-Davis) Old Docs, New Docs: Community Conflict and Medical Change in Rural California
- 3:15 Break
- 3:25 MARGARET LOCK (McGill) The Menopausal Syndrome: Gynecological, Family Practice, and Popular Medical Belief Systems
- 3:40 THOMAS MARETZKI (Hawaii) Healer Centered Research: Including the Physician
- 3:55 MARIANNE A PAGET Your Son Is Cured Now; You Can Take Him Home
- 4:10-5:00 Discussants: ARTHUR KLEINMAN (Washington), RENEE FOX (Pennsylvania)

357 ARCHEOLOGICAL THEORY: INNOVATIVE APPROACHES HR Pico

Chair: DENA DINCAUZE (Massachusetts-Amherst)

- 2:30 DOLORES ROOT (Massachusetts-Amherst) Ritual and the Arrangement of Information Flows in Egalitarian Systems
- 2:45 MARK N COHEN (SUNY-Plattsburgh) Population Growth, "Social Pathology," and Sociocultural Evolution
- 3:00 JONATHAN HAAS (Denver) Must the Chief Precede the King?
- 3:15 ALAN T SYNENKI (Southern Illinois-Carbondale) Environmental Uncertainty and Centralized Decision-Making Structures: An Example from the Prehistoric Southwestern US
- 3:30 Break
- 3:40 E LOHSE (Utah) A Structural Analysis of Northwestern Great Basin Prehistory
- 3:55 BRYAN FEUER (UC-Los Angeles) Edge City: Archeological Borders as Transition/Interaction Zones
- 4:10 PHILIP L F DE BARROS (UC-Los Angeles) A Second Look at the Structural Evolution and Decay Patterns of Mud-Wall Houses in a West African Village
- 4:25-5:00 Discussion

358 LAW, FAMILY, AND SOCIAL CHANGE HR La Plaza West

Chair: CAROLYN M CLARK (UC-Santa Cruz)

- 3:15 KATHERINE S NEWMAN (Columbia) The Invocation of Customary Land Law: Some Implications for the Status of African Women
- 3:30 ROBIN GELLER (Columbia) Women and Property in Senegal: Some Relationships Between the Codification of Family Law and Processes of Marriage, Residence, and Divorce
- 3:45 RAINER L BAUER (Stanford) Inheritance and the Parent-Child Relationship in the Sierra de Caurel (Spain)
- 4:00 ROBERT NESPOR (Oklahoma) Partible Inheritance and the Southern Cheyennes
- 4:15 SUSAN RODGERS (Ohio) Rethinking Indonesian Adat: The Angkola Batak Case
- 4:30-5:00 Discussion

359 SYMBOLIC SYSTEMS IN THEIR SOCIOCULTURAL CONTEXTS LAH New York

Chair: TBA

- 3:00 BRUCE MANNHEIM (Arizona) Andean Dreams (1631-1981)
- 3:15 VALERIE WHEELER and PETER ESAINKO (California State-Sacramento) It's Not Easy Being Mean: Uncertainty, Power, and Cannibal Metaphors
- 3:30 EMIKO OHNUKI-TIERNEY (Wisconsin-Madison) Cultural Germs in Urban Japan
- 3:45 ROBERT GARY MINNICH (Bergen) The Symbolic Dimension of West Haloze Peasant Technology
- 4:00 Break
- 4:10 PETER STROMBERG (UC-San Diego) Gender-Based Variation in Religious Language: A Swedish Example
- 4:25 HOWARD C HIGGINS (New Mexico) The Tahltan Feast for the Dead
- 4:40-5:15 Discussion

- 360** **PLACEMENT SERVICE EMPLOYMENT WORKSHOP—JOB HUNTING STRATEGIES**
 4:00- LAH Washington
 5:50 Leader: DAVID G POST (AAA)
 The nature of the nonacademic workplace and strategies for competing on the nonacademic market will be considered in this workshop, including job research and identification, network development, resume writing, and interviewing. Ways of phrasing anthropological skills and perspectives in terms meaningful to nonacademic employers will also be explored. Attendance is by registration only. For further information, see staff at the Placement Service registration desk in the Assembly Hall.
- 361** **ANTHROPOLOGY IN THE MULTIDISCIPLINE DEPARTMENT** HR Pico
 5:30- Panel discussion to address the problems endemic to anthropology's role in the multi-
 7:00 discipline department.
 Organizer: CHOONG SOON KIM (Tennessee-Martin)
 Chair: KENDALL BLANCHARD (Middle Tennessee)
 Participants: PETER J BERTOCCI (Oakland), ANDREW W MIRACLE, JR (Texas Christian), THOMAS W HILL (Northern Iowa), WILLIAM P MITCHELL (Monmouth)
- 362** **SOCIETY FOR THE NATIVE LANGUAGES OF THE AMERICAS** HR Bunker Hill South
 5:30- Business meeting
 7:00 Chair: ERIC HAMP (Chicago)
- 363** **SOCIETY FOR MEDICAL ANTHROPOLOGY** LAH Los Angeles
 5:30- Business meeting
 7:00 Chair: CHARLES HUGHES (Utah Medical Center)
- 364** **CONFERENCE OF DEPARTMENT REPRESENTATIVES** LAH Mission
 5:30- Chair: M MARGARET CLARK (UC-San Francisco)
 7:00
- 365** **NATIONAL WOMEN'S ANTHROPOLOGY CAUCUS** HR Olvera
 5:30- Informal discussion on "Fettered females: male views of females in hominid evolu-
 7:00 tion"
- 366** **XIth INTERNATIONAL CONGRESS OF ANTHROPOLOGICAL AND ETHNOLOGICAL SCIENCES** HR Broadway West
 5:30- Informal discussion to provide information on the Congress to potential delegates and
 7:00 session organizers, and to consider US participation in the Congress.
 Organizer: RICHARD F SALISBURY (McGill)
 Chair: CYRIL S BELSHAW (British Columbia)
 Participants: GEORGE M FOSTER (UC-Berkeley), RICHARD F SALISBURY (McGill)
- 367** **BORNEO RESEARCH COUNCIL** LAH Detroit
 5:30- Business meeting
 7:00 Chair: VINSON H SUTLIVE, JR (William & Mary)
- 368** **COMMUNITY COLLEGE ANTHROPOLOGY** (AAA Advisory Panel on Anthropology and Community Colleges) LAH Cleveland
 5:30- Informal discussion to share ideas and problems concerning community college an-
 7:00 thropology and to develop a network of anthropologists interested in community college anthropology.
 Chair: RICHARD H FURLOW (Broward Community C)
- 369** **SOCIETY FOR PSYCHOLOGICAL ANTHROPOLOGY** LAH St Louis/Foy
 5:30- Business meeting
 7:00 Chair: ROBERT LEVINE (Harvard)

- 370 ANTHROPOLOGICAL RESEARCH ON SOCIALIST SOCIETIES** HR La Plaza West
 5:30: Informal discussion
 7:00 Chairs: DANIEL ROSENBERG (Wisconsin-Green Bay), DAVID KIDECKEL (Central Connecticut)
- 371 SOCIETY FOR ECONOMIC ANTHROPOLOGY** HR La Plaza East
 5:30: Informal discussion on the *SEA Newsletter* and 1981 symposium
 7:00 Chair: STUART PLATTNER (Missouri-St Louis)
- 372 ASSOCIATION OF THIRD WORLD ANTHROPOLOGISTS** LAH New York
 5:30: Annual meeting and Distinguished Lecture
 7:00 Chairs: STEFAN GOODWIN (Morgan State), MARIO D ZAMORA (William & Mary)
- 373 COUNCIL ON ANTHROPOLOGY AND EDUCATION** HR Bunker Hill North
 5:30: Business meeting and Presidential Address by STEPHEN F ARVIZU (California State-Sacramento)
 7:00 Chair: COURTNEY B CAZDEN (Harvard)

SATURDAY EVENING, DECEMBER 5

- 374 FILM SCREENINGS** HR Regency East
 Organizer: THOMAS D BLAKELY (Brigham Young)
- 6:00 SHEREA: DISPUTE SETTLEMENT AT THE COURT OF THE PARAMOUNT CHIEF IN N'ZARA, NORTH TOGO (Stichting Film en Wetenschap/PSU) Emile van Nieuwaal and Els van Nieuwaal, Introduced by JAMES L GIBBS, JR (Stanford)
- 6:30 SONS OF HAJI OMAR (National Film Board of Canada/PSU) Timothy Asch, J Boyko, and Asen Balikci Discussion with ASEN BALIKCI
- 7:35 SEMANA SANTA EN NANACATLAN (Archivo Etnográfico Audiovisual) Jaime Riestra (AEA) and José Antonio Guzman (AEA)
- 8:20-8:30 Discussant: JOAN SWAYZE WILLIAMS (Anthropology Film Center)
- 375 SOCIETY FOR PSYCHOLOGICAL ANTHROPOLOGY** LAH St Louis/Foy
 7:00 No-Host Cash Bar
- 376 ASSOCIATION OF THIRD WORLD ANTHROPOLOGISTS** LAH New York
 7:00 No-Host Cash Bar
- 377 COUNCIL ON ANTHROPOLOGY AND EDUCATION** CAE Suite
 7:00 No-Host Cash Bar
- 378 PLENARY SESSION** LAH Pacific
 9:00 Chair: M MARGARET CLARK (UC-San Francisco)

1981 DISTINGUISHED LECTURE

The Golden Marshalltown: A Parable for the Archeology of the 1980s
 KENT V FLANNERY (Michigan-Ann Arbor)

SUNDAY MORNING, DECEMBER 6

- 401 SOCIETY FOR MEDICAL ANTHROPOLOGY** HR 315
 8:00 Meeting of the Executive Committee
- 402 COUNCIL ON ANTHROPOLOGY AND EDUCATION** HR 310
 8:00 Meeting of the Board of Directors

403 CASE STUDIES OF DEVELOPMENT AND DEVELOPMENT PROGRAMS HR La Plaza East

Chair: JOHN VAN DUSEN LEWIS (USAID)

- 8:00 DUNCAN EARLE (SUNY-Albany) Community Development: Its Failure and Success with the Rural Highland Maya
- 8:15 JAMES A MORRISSEY (Trinity) Cooptation in Change: Leadership, Dominance, and Tragedy in a Guatemalan Agrarian Reform Project
- 8:30 DEWIGHT R MIDDLETON (SUNY-Oswego) Tourism, Development, and Social Class on an Ecuadorian Beach
- 8:45 RICHARD P LANDO (Thammasat, Bangkok) Tobacco, Patron-Clientage, and the Response to New Agricultural Technology in North Thailand
- 9:00 Break
- 9:10 NAMIKA RABY (UC-San Diego) The Administrator and the Politician: Rivals or Associates in Development in Sri Lanka?
- 9:25 POLLY HARRISON (USAID) and KJELL ENGE (Baylor) Environmental Sanitation: A Study of Attitudes and Practices
- 9:40- Discussion
- 10:15

404 MEDICAL PRACTICE AND MEDICAL SYSTEMS IN THE US HR La Plaza West

Chair: LOUDELL F SNOW (Michigan State)

- 8:00 DOUG FELDMAN (Marymount Manhattan) Consumer Satisfaction in a VD Clinic
- 8:15 GALE LOOF (UC-Los Angeles) Paradigmatic Profession in Health Care
- 8:30 STEVEN S FOLDES (Foundation for Health Care Evaluation) "Competition" in the Health Services Industry: The Alteration of Physician Behavior in HMOs
- 8:45 WILLIAM RITTENBERG (Michigan State) Patients as Emergent Symbols on a Pediatrics Ward
- 9:00 SITI A A SUPRAPTO (Georgetown) A Sociolinguistic Analysis of an Indonesian Doctor's Interaction with His Patients
- 9:15 Break
- 9:25 IRWIN PRESS (Notre Dame) Deemphasizing the Exotic in the Clinic: Strategies for Enhancing the Utility of Clinical Anthropology
- 9:40 BARBARA A KOENIG (UC-San Francisco) The Cultural Meaning of Discovery: An Ethnography of Innovation in Clinical Medicine
- 9:55 ALLAN D AINSWORTH (Utah) Resource Development and the Local Health Care System: A Conflict of Interests
- 10:10 JOHN HILMER JOHNSEN (Utica) Planning for Monopoly Health Care: The Central New York Health Systems Agency
- 10:25- Discussion
- 11:00

405 MESOAMERICAN ETHNOHISTORY: CULTURAL CONTINUITY LAH Golden State

Organizer/Chair: ROBERT HILL (Texas-San Antonio)

- 8:00 JAMES LOCKHART (UC-Los Angeles) A Language Transition in 18th-Century Mexico
- 8:15 SUSAN KELLOGG (Houston) Aztec Inheritance: Colonial Patterns, Prehispanic Influences
- 8:30 JUAN LOPEZ-MAGAÑA (UC-Los Angeles) The Nahuatl Heritage of Juan Bautista de Pomar
- 8:45 ROBERT J COFFMAN (Pennsylvania) Militarism in Post-Classic and Classic Mesoamerica
- 9:00 Break
- 9:10 CHARLES F WARD (Pennsylvania) The Nim Haa and Late Post-Classic Quiché Political Organization
- 9:25 ROBERT HILL (Texas-San Antonio) Continuity of Preconquest Cultural Principles: The Chinamitales of Sacapulas, El Quiché, Guatemala
- 9:40 TERESA ROJAS (CIESAS, Mexico) El Cambio Agrícola en la Región de Xochimilco
- 9:55 H B NICHOLSON (UC-Los Angeles) Problems in the Utilization of Ethnohistorical Sources to Reconstruct Prehispanic Mesoamerican Religions

10:10-
11:00 Discussion

- 406 HEALTH, HEALTH CARE, AND NUTRITION: CURRENT RESEARCH** LAH Cleveland
Chair: MARIA-LUISA URDANETA (Texas-San Antonio)
- 8:00 WENDA R TREVATHAN (North Carolina-Charlotte) and LYNN L UDICK (Colorado) A Biocultural Approach to Human Birth Practices
- 8:10 KENYON R STEBBINS (Michigan State) Health Care Alternatives and Treatment Strategies in a Highland Oaxaca Village
- 8:20 THOMAS M JOHNSON (South Florida) Prevalence of Behavioral Science Topics as Treatment Issues in Clinical Medicine: Implications for Anthropological Training
- 8:30 EVANGELINE C GRONSETH (Minnesota) Changing Perspectives on the Female Menopause
- 8:40 MARGARET A PERKINSON (UC-San Francisco) Posthospital Supports of Elderly Urban Blacks
- 8:50 Discussion
- 9:00 Break
- 9:10 SAMUEL COOPER (Bar-Ilan, Israel) Degradation and Performance in a Closed Ward
- 9:20 WALTER RANDOLPH ADAMS (Pennsylvania) The Dietary Role of Coffee Among the Rural Laborers of Guatemala
- 9:30 J L CHODKIEWICZ (Manitoba) Wayana Health and Nutrition
- 9:40 MARSHALL G HURLICH (Washington) Processes and Consequences of Dietary Change Among the Hmong: Refugees from Northern Laos in Washington State
- 9:50 RONALD G MUNGER (Washington) Sudden Unexplained Deaths in Hmong Refugees from Northern Laos
- 10:00 Discussion
- 10:10 Break
- 10:20 SARAH SAMUELS (UC-Berkeley) Obstacles to Breast-feeding in an American Community
- 10:30 SUSAN C WELLER and C I DUNGY (UC-Irvine Medical Center) A Comparative Study of Anglo and Hispanic Infant-Feeding Preferences
- 10:40 KERRY JOSEF PATAKI-SCHWEIZER (Papua New Guinea) The Introduction of Alcohol Among the Wonenara Anga
- 10:50 DAVID V MCQUEEN and DAVID D CELENTANO (Johns Hopkins) Sociocultural Factors in Female Drinking Patterns
- 11:00-
11:15 Discussion

- 407 SIGNS IN THE FIELD: SEMIOTIC PERSPECTIVES ON ETHNOGRAPHIC RESEARCH** (Research Center for Language and Semiotic Studies) LAH St Louis/Foy
Organizer/Chair: MICHAEL HERZFELD (Indiana)
- 8:00 MICHAEL HERZFELD (Indiana) Looking Both Ways: The Ethnographer as Reader, Sign, and Text
- 8:15 CHARLES L BRIGGS (Vassar) Our Interactional Strategies, Their Meaning? On Communicative Hegemony in Fieldwork
- 8:30 F ALLAN HANSON (Kansas) Verification Procedures in Semiotic Analysis
- 8:45 LEE DRUMMOND (McGill) Jonestown: An Ethnographic Semiotic
- 9:00 Break
- 9:10 ROGER JOSEPH (California State-Fullerton) The Semiotics of Reciprocity: A Moroccan Interpretation
- 9:25 MARGARET ANN HARDIN (Maine; Zuni Archaeology Program) Applying Linguistic Models to the Decorative Arts: A Consideration of the Limits of Analogy
- 9:40 RUBY W MORRIS (Washington) Earthwork, Contemporary Visual Art, as Sign: A Peircean Semiotic Approach
- 9:55 Break
- 10:05 JUDITH LYNNE HANNA (Maryland) Communicating Emotion: Symbiosis and Short-Circuit in the Dance Performer-Audience Connection
- 10:20 THOMAS D BLAKELY (Brigham Young) Settings Made for Gaze: Proxemic Aspects of Hembra Visual Communication (Zaire)

10:35- Discussant: JAMES W FERNANDEZ (Princeton)
11:30

408**INVITED SESSION POLITICAL PROCESS AND CHANGE: PERSPECTIVES FROM**

ECUADOR (Latin American Anthropology Group) HR Regency East

Organizers: JEFFREY EHRENREICH (Northern Iowa), LOUISA STARK (Wisconsin)

Chair: JEFFREY EHRENREICH (Northern Iowa)

- 8:00 E JEAN LANGDON (Cedar Crest) Siona Political Process: Adaptation to External Control
- 8:15 JOHN HUDELSON (Rutgers) The Formation, Development, and Expansion of the Lowland Quichua Culture as a Response to External Political Forces
- 8:30 JUDITH KEMPF (SUNY-Albany) The Politics of Curing Among the Coaiquer Indians
- 8:45 PITA KELEKNA (New Mexico) Political Aspects of Jivaroan Achuara Trade
- 9:00 Break
- 9:10 THEODORE MACDONALD (Cultural Survival) Considering the Arrogance of Intervention
- 9:25 FRANK SALOMON (Illinois) Shamanism and Politics in Late-Colonial Ecuador
- 9:40 BERNHARD GELLNER (Wisconsin) The Politics of Colta Entrepreneurship: Highland Indians on an Amazon Frontier
- 9:55 LEO R CHAVEZ (Stanford) The Entrepreneurial Ethic of Commercial Weavers: Sociopolitical and Economic Change in Otavalo
- 10:10 Break
- 10:20 L K CARPENTER (Jatari Foundation) Indigenous Social Stratification and Bilingual Education
- 10:35 RICHARD B MCGOUGH (North Carolina-Chapel Hill) Popular Theater in a Marginal Barrio
- 10:50- Discussants: JOHN H BODLEY (Washington State), DAVID MAYBURY-LEWIS (Harvard), LOUISA STARK (Wisconsin)
12:00

409**HUNTING GROUPS: ECOLOGY AND ECONOMICS** HR Bunker Hill South

Chair: MARCO G BICCHIERI (Central Washington)

- 8:30 HARVEY A FEIT (McMaster) Decision Making and Conservation of Wildlife Resources: A Cultural Ecology of Cree Hunters
- 8:45 J G E SMITH (Museum of the American Indian) Adaptive Strategies in the Central Canadian Subarctic
- 9:00 ALLAN RICHARDSON (Whatcom) The Control of Productive Resources on the Northwest Coast
- 9:15 J S SOLWAY and R B LEE (Toronto) The Kalahari Fur Trade: San Articulation with the World System
- 9:30- Discussion
10:15

410**CHICANO PARTICIPATION IN AMERICAN CULTURE: COOPTATION OR "CONSTRUCTIVE MARGINALITY"** (Council on Anthropology and Education) LAH New York

Organizers: RICHARD A NAVARRO (Stanford), JUAN C GARCIA (Stanford)

Chair: RICHARD A NAVARRO (Stanford)

- 8:30 JUAN CASTANON GARCIA (Stanford) Constructive Marginality and Liminality: Chicano Adaptations in a State Mental Institution
- 8:45 JAMES DIEGO VIGIL (Chaffey) The Psychodynamic Functions of Chicano Youth Groups: Gangs or Barrios?
- 9:00 MARIA EUGENIA MATUTE-BIANCHI (UC-Santa Cruz) Chicano School Failure and Reform: An Emerging Synthesis
- 9:15 ROBERT L CARRASCO (Arizona State) Cultural Differences in Bilingual Instructional Situations: A Contrastive Analysis
- 9:30 HENRY T TRUEBA (San Diego State) Rethinking Ethnographic Research in Research on Ethnolinguistic and Social Minority Students
- 9:45 RICHARD A NAVARRO (Stanford) Ethnic Identity in a Complex Society: A Sociocultural Analysis of Chicano Political Brokers
- 10:00- Discussants: GEORGE D SPINDLER (Stanford), STEVEN F ARVIZU (California State-Sacramento)
10:45

- 411 GRAY LANGUR BEHAVIOR AND ITS DEVELOPMENT** HR Bunker Hill Center
Organizers: P DOLHINOW (UC-Berkeley), R CURTIN (Rutgers)
Chair: R CURTIN (Rutgers)
- 8:30 PATRICIA A SCOLLAY (San Diego State) The Effects of Environment on a Captive Group of Hanuman Langurs (*Presbytis entellus*)
- 8:45 DIAHAN HARLEY (UC-Berkeley) Sexual Behavior in the Indian Langur Monkey (*Presbytis entellus*)
- 9:00 PHYLLIS DOLHINOW (UC-Berkeley) The Role of Infant Choice in Transfer of Langur Monkey Attachment
- 9:15 RICHARD A CURTIN (Rutgers) Play, Practice, and Predictability in Gray Langur Monkeys
- 9:30 Break
- 9:40 JIM MOORE (Harvard) Aging in Langur (*Presbytis entellus*) Male Bands
- 9:55 KATHLEEN A MOORHOUSE (UC-Berkeley) Development of Male-Male Conflict in a Group of Captive Langurs
- 10:10 PAUL E SIMONDS (Oregon) Primate Dominance: A Nonaggressive Factor for Social Stability
- 10:25-11:15 Discussants: D G LINDBURG (UC-Los Angeles; San Diego Zoo), J MCKENNA (Pomona)

- 412 CULTURE AND SUBCULTURES IN THE URBAN UNITED STATES** HR Bunker Hill North
Chair: JACK R ROLLWAGEN (SUNY-Brockport)
- 8:30 J MCIVER WEATHERFORD Stalking Congressional Culture
- 8:45 PATRICIA REMMINGTON (Bowling Green State) Police Solidarity: Nonregulation Activities and the Code of Secrecy
- 9:00 MERCER L SULLIVAN (Vera Institute of Justice) Getting Over: Economy, Culture, and Street Crime in the Inner City
- 9:15 STEVEN H STUMPF and HAROLD G LEVINE (UC-Los Angeles) Statements of Power in the Punk Rock Subculture: An Analysis of Names of Los Angeles Punk Rock Bands
- 9:30 Break
- 9:40 GINI GRAHAM SCOTT (Creative Communications & Research) The World of Dominant Women and Submissive Men: An Urban Subculture
- 9:55 J JEROME SMITH and ALVIN W WOLFE (South Florida) Men and Women in CB Neighborhoods: A Network Analysis
- 10:10 DAVID SURREY (Center for Policy Research) The Cultural Incorporation of the Vietnam Experience: Lessons, Legacies, or Under The Rug?
- 10:25 Break
- 10:35 BOB HOGNER (Florida, International) Ideology and Ownership: A Belief System Study
- 10:50 RICHARD E ADAMS (Lewis & Clark) and JANICE HAAKEN (Portland State) Anticultural Culture: The Influences of Humanistic Psychology on American Conceptions of Culture
- 11:05 PAUL ESPINOSA (Stanford) "We Can't Do That!": Production Constraints in a Hollywood Story Conference
- 11:20-12:00 Discussion

- 413 IDEOLOGICAL AND SYMBOLIC STUDIES OF WOMEN'S LIVES** LAH Los Angeles
Chair: KAREN L FIELD (Washburn)
- 8:30 JILL DUBISCH (North Carolina-Charlotte) Culture Enters Through the Kitchen: Women, House, and Food in Greece
- 8:45 SUSAN REYNOLDS WHYTE (Copenhagen) The Ideology of Pollution and the Praxis of Gender Relations
- 9:00 JULIA A HECHT (Hawaii) Female Celibacy and the Symbolism of Polynesian Chieftainship
- 9:15 STEVEN BORISH (Stanford) The Problem of the Services on an Israeli Kibbutz
- 9:30 Break
- 9:40 HOLLY F MATHEWS (Duke) An Investigation of Sex Differences in Prestige Activities in a Peasant Village

- 9:55 LILLIAN A ACKERMAN (Washington State) Separate but Equal: Sexual Equality in the Plateau Culture Area
- 10:10 LEIGH MINTURN (Colorado) Ritual Sisterhood Among Rajput Women of Khalapur
- 10:25 MICHELE DOMINY (Bard/Cornell) Privatization of Knowledge in New Zealand Women's Networks
- 10:40-11:30 Discussion

414 SOCIETY FOR AMERICAN ARCHAEOLOGY HR 316
9:00 Meeting of the Executive Committee

- 415 ANTHROPOLOGICAL GIVE AND TAKE WITH OTHER DISCIPLINES HR Pico**
Chair: BARBARA G HORNUM (Drexel)
- 9:00 JOHN V COLAMOSCA (Drexel) The Cross-Cultural Perspective in Social Psychology
- 9:15 THOMAS H HAY (Missouri-St Louis) An Attempt to Clarify Bateson's Idea of Deutero-Learning
- 9:30 FINN HORNUM (La Salle) The Influence of Anthropological Perspectives on the Formulation and Application of Sociological Theories of Deviance
- 9:45 ROLF HUSMANN (Göttingen) International and Interdisciplinary Cooperation in Anthropology: Problems and Possible Solutions
- 10:00 ELIZABETH A BRANDT and MORRIS OKUN (Arizona State) Flounder or Flourish: Overcoming Tokenism in Interdisciplinary Research
- 10:15-10:45 Discussion

- 416 THE ANTHROPOLOGY OF WORK: THEORETICAL AND METHODOLOGICAL QUESTIONS (Society for the Anthropology of Work) LAH Sierra**
Organizer/Chair: HERBERT APPLEBAUM (SUNY-Buffalo)
- 9:00 HELEN I SAFA (Florida) Female Employment and Family Structure in Puerto Rico and New Jersey
- 9:15 VALERIE ESTES (UC-Berkeley) Women as Wage Earners: A Study of Urban Bolivian Factory Workers
- 9:30 MARC L MILLER (Washington) Captain-Crew Differences in Commitment to Commercial Fishing
- 9:45 ELAINE SIMON (Temple) Employers as Gatekeepers: The Social Consequences of Decision Making in Hiring Practices
- 10:00 RANDY B REITER (District of Columbia) The Social and Cultural Organization of Occupational Stress
- 10:15 Break
- 10:25 NINA GLICK SCHILLER What if Management Worked?
- 10:40 JIM WEIL (SUNY-Stony Brook) Comparative Study of the Organization of Work: Productive Time in Three Societies
- 10:55 EUGENE COOPER (Southern California) Mode of Production and the Anthropology of Work
- 11:10-12:00 Discussant: THOMAS C GREAVES (Trinity)

- 417 HIDDEN CURRICULA: SOCIAL AND CULTURAL MESSAGES IN SCHOOLING LAH**
Garden West
Chair: TBA
- 9:15 NORRIS BROCK JOHNSON (North Carolina-Chapel Hill) Environmental Socialization: A Proxemic Analysis of Public School Classroom Spatial Patterns
- 9:30 ARLENE J ANANG and PERRY E LANIER (Michigan State) Where Is the Subject Matter? How the Social Organization of the Classroom Affects Teaching
- 9:45 RON SCOLLON (Alaska-Fairbanks) The Organization of Institutional "Gates" in a Public University
- 10:00 Break
- 10:10 SHERRIE AKINSANYA (Lagos) Social, Ethnic, and Sex-Role Awareness of Yoruba and Igbo Children

- 10:25 PEARL KATZ (Levindale Geriatric Research Center) Acculturation in a Hebrew Language Class: From Immigrants to Citizens
- 10:40 JAMES P YOUNG (Stanford) Learning to Become Migrants: A Hidden Curriculum in a Philippine Rural School
- 10:55 LINLEY M SAMUEL (Macquarie) Schooling for a Separate Identity: Education Among Tibetan Refugees in India
- 11:10-12:00 Discussion

418 TECHNOLOGY AND SOCIAL CHANGE IN TEMPERATE EUROPE: ARCHEOLOGICAL PERSPECTIVES LAH Garden East

- Organizer/Chair: PETER S WELLS (Harvard)
- 9:00 ANTONIO GILMAN (California State-Northridge) Agricultural Technology and Social Change in Later Prehistoric Southeast Spain
- 9:15 JANET E LEVY (North Carolina-Charlotte) Craft Specialization in Danish Bronze Age Metallurgy
- 9:30 PETER S WELLS (Harvard) Metal Technology and Social Change in Early Iron Age Europe
- 9:45 FREDERICK A WINTER (CUNY-Brooklyn) Change and Stability in Serbia During the Later First Millennium BC
- 10:00 CAROLE L CRUMLEY and PAUL R GREEN (North Carolina-Chapel Hill) Geopolitical and Sociopolitical Factors in the Evolution of Clientelism
- 10:15 Break
- 10:25 BRAD BARTEL (San Diego State) Serb-Vlach-Rom Interaction as a Model of Roman-Illyrian Relations in Northeast Serbia
- 10:40 BERNARD WAILES (Pennsylvania) Early Medieval Ireland: An Ethnohistoric Perspective for Europe?
- 10:55 H ARTHUR BANKOFF (CUNY-Brooklyn) The Road Goes Ever On and On: Transport Technology and Social Change in Later European Prehistory
- 11:10-12:00 Discussion

419 PRACTICUM ON ETHNOGRAPHIC FUTURES RESEARCH (Council on Anthropology and Education) LAH Washington

- 9:00-5:00 Trainer: ROBERT B TEXTOR (Stanford)
- Attendance is by subscription. For information, see staff at the advance registration desk not later than 3:30 pm on Saturday.

420 BIOCULTURAL STRATEGIES IN HEALTH CARE (Council on Nursing and Anthropology) HR Broadway East

- Organizers: CHARLOTTE WEAVER (UC-San Francisco), T TRIPP-REIMER (Iowa)
- Chair: CHARLOTTE WEAVER (UC-San Francisco)
- 9:15 MARGARET MACKENZIE (UC-Berkeley) Blame the Victim or Blame the Mother: Fatness as a Case of Cultural Oblivion in Medical Treatment
- 9:30 T TRIPP-REIMER and M SCHROCK (Iowa) Health Care Implications of Residential Preferences of Ethnic Elderly of European Descent
- 9:45 J S KAYSER-JONES (UC-San Francisco) The Incidence of Institutionalization of the Elderly
- 10:00 NORA K CROUGHAN (Stanford) Social Organization of a Hospital Oncology Unit: Conflicts Between Providers' Roles
- 10:15 Break
- 10:25 DEBORAH R GORDON (UC-San Francisco) Geared for Change: Hospital Nursing's Response to Rapid Nursing Turnover and Shortage
- 10:40 MOLLY C DOUGHERTY, JAQUELYN LISS RESNICK, MORRIS NOTELOVITZ, and JULIE TJAPKES (Florida) Psychosocial and Health Factors of Women Under 40 Following Surgical Menopause
- 10:55 JASON STANLEY (Sonoma State) Relationship of Childhood and Family Functioning to Adult Obesity: Why Dieting Does not Work for the Obese
- 11:10-12:00 Discussants: PETER KUNSTADTER (East-West Center), PAMELA J BRINK (UC-Los Angeles)

- 421 THE ANTHROPOLOGY OF PERSONAL LIFE** LAH Mission
 Organizers: MICHAEL J HIGGINS (Northern Colorado), MURIEL DIMEN (CUNY-Lehman)
 Chair: MICHAEL J HIGGINS (Northern Colorado)
 9:30 BARBARA ZAHM (New School) Feminist Families: Gender Rearrangements as Praxis
 Toward Social Transformation
 9:45 ELLEN LEWIN (UC-San Francisco) Intentional Single Motherhood in Urban America:
 The Meaning of Motherhood and Rebellion Against Traditional Sex Roles
 10:00 MARIANNA ADLER (Texas-Austin) Women, Class, and Patriarchy: The Reproduction
 of an Ideology in Everyday Life
 10:15-11:00 Discussants: MURIEL DIMEN (CUNY-Lehman), RAYNA RAPP (New School)
- 422 URBAN COMMUNICATION AND SOCIAL INEQUALITY-I** HR Regency West
 Organizers: DOUGLAS R CAMPBELL (UC-Berkeley), CHERYL SEABROOK (UC-Berkeley)
 Chair: JOHN J GUMPERZ (UC-Berkeley)
 9:30 Introductory Remarks
 9:40 JENNY COOK-GUMPERZ (UC-Berkeley) Communication, Language, and Social Inequality
 in Urban Life
 9:55 CATHERINE O'CONNOR (UC-Berkeley) The Analysis of Prosodic Signaling of
 Discourse Structure
 10:10 CHERYL SEABROOK (UC-Berkeley) Stylistic Variations in Code-Switching
 10:25 STEPHEN O MURRAY (UC-Berkeley) The Role of Variations from Standard English in
 Screening Management Job Applications
 10:40 DOUGLAS R CAMPBELL (UC-Berkeley) Linguistic Bases and Social Consequences of
 Filipino/American Communication Problems
 10:55-11:30 Discussants: FREDERICK ERICKSON (Michigan State), RON SCOLLAN (Alaska-Fairbanks)
- 423 BEYOND THE UNIVERSE OF SQUATTERS: CONTRIBUTIONS TO THE STUDY OF GLOBAL URBANIZATION** (Society for Urban Anthropology) HR Broadway West
 Organizer/Chair: KAREN TRANBERG HANSEN (Minnesota)
 9:30 FRANK KEHL (CUNY-Special Programs) John Stuart Mill's Other Island: Squatters,
 Real Estate, and Hong Kong Government Policy
 9:45 KAREN TRANBERG HANSEN (Minnesota) From Site-and-Service Through Squatting to
 Legal Upgrading of Mtendere Township, Lusaka, Zambia: Is There a Difference?
 10:00 EDWIN S SEGAL (Louisville) Spontaneous and Planned Housing in Dar es Salaam
 10:15 SUSAN LOBO (UC-Berkeley) Patterns in the Urban Settlement Process: Peru
 10:30 Break
 10:40 SAMUEL SHERMAN (Columbia) The Political Economy of House Construction in a
 Caracas Barrio
 10:55 M A LUDWIG (California State-Fresno) State, Church, and Rural Development in the
 Republic of Ireland
 11:10-12:00 Discussants: KERRY DEAN FELDMAN (Alaska-Anchorage), KATHLEEN LOGAN
 (Alabama)
- 424 EXECUTIVE BOARD OF THE ASSOCIATION** LAH Hartford
 9:00 Executive session
- 425 PLACEMENT SERVICE EMPLOYMENT WORKSHOP—JOB HUNTING STRATEGIES**
 LAH Detroit
 10:00-11:50 Leader: DAVID G POST (AAA)
 The nature of the nonacademic workplace and strategies for competing on the nonacademic market will be considered in this workshop, including job research and identification, network development, resume writing, and interviewing. Ways of phrasing anthropological skills and perspectives in terms meaningful to nonacademic employers will also be explored. Attendance is by registration only. For further information, see staff at the Placement Service registration desk in the Assembly Hall.

SUNDAY AFTERNOON, DECEMBER 6

- 427 STATUS AND DIRECTION OF THIRD WORLD ANTHROPOLOGY: PLANNING FOR A WORLD CONGRESS** (Association of Third World Anthropologists) LAH Cleveland
 12:00- Informal discussion on recent research on Third World anthropology and plans for the
 1:00 IXth International Congress of Anthropological and Ethnological Sciences and participation of ATWA.
 Chairs: STEFAN GOODWIN (Morgan State), MARIO D ZAMORA (William & Mary)
- 428 ASSOCIATION OF BLACK ANTHROPOLOGISTS** HR La Plaza East
 12:00- Business meeting
 1:30 Chair: JOHN STEWART (Illinois)
- NEW INFORMAL FILM SCREENINGS** LAH Boston
 Organizer: THOMAS D BLAKELY (Brigham Young)
- 12:00 EPISODE 4: CONTEMPORARY YUCATEC MAYA SERIES Hubert L Smith
 1:00 Discussant: HUBERT L SMITH
 1:15 Work-in-progress YIDDISHKEIT IN AMERICA: THE TRANSMISSION OF AN ENDANGERED TRADITION (Center for Visual Anthropology) Barbara Myerhoff Discussion with BARBARA MYERHOFF (Southern California)
- 1:45- Presentation of other works-in-progress of the Center for Visual Anthropology by
 2:00 G ALEXANDER MOORE (Southern California), DENISE L LAWRENCE (Southern California), and JOSE ANTONIO JAUREGUI (Southern California)
- NEW SOCIETY FOR PSYCHOLOGICAL ANTHROPOLOGY** LAH Hartford
 1:00 Meeting of the Board of Directors
- 429 RESEARCH ON PREHISTORIC COMPLEX SOCIETIES: EUROPE, NEAR EAST, AND SOUTH AMERICA** HR Bunker Hill North
 Chair: CLAUDE A VAUCHER (Reed)
- 1:30 JOAN M GERO (Massachusetts-Amherst) Formative and Early Intermediate Site Settlement in the Callejon de Huaylas, Peru: A Lithics Perspective
 1:45 KATHLEEN F GALVIN (UC-Los Angeles) State Economy in Ancient Syria: Specialization and Livestock Production
 2:00 CHARLES M HASTINGS (Michigan) Territorial Verticality in the Eastern Andes of Central Peru
 2:15 TIMOTHY KAISER and BARBARA VOYTEK (UC-Berkeley) Neolithic Economic Intensification as a Consequence of Sedentism in Southeast Europe
 2:30- Discussion
 3:00
- 430 DEMOGRAPHY: BIOLOGICALLY ORIENTED STUDIES** HR Bunker Hill Center
 Chair: B J WILLIAMS (UC-Los Angeles)
- 1:30 PETER J MAYER (Brookdale Center on Aging) A Three-Stage Theory for the Biocultural Evolution of Human Longevity
 1:45 W PENN HANDWERKER (Humboldt State) The First Demographic Transition
 2:00 P T ELLISON (Harvard) The Demographic Transition and the Secular Trend
 2:15 PAMELA J BYARD (Kansas) Effective Population Size and Founder Effect on St Lawrence Island, Alaska
 2:30- Discussion
 3:00
- 431 FESTIVAL, PERFORMANCE, AND MESSAGE** HR Bunker Hill South
 Chair: JULIE TAYLOR (Rice)
- 1:30 CAROLE COUNIHAN (Franklin & Marshall) Carnival as Social Process
 1:45 FRANK E MANNING (Western Ontario) Festival as Commentary: The Metalanguage of Caribbean Politics

- 2:00 MARJORIE R ESMAN (Louisiana State) Festivals and Ethnic Assertion: The Cajuns of Louisiana
 2:15 KAVEH SAFA (Chicago) The Conversion of Rostam: Bricolage and Cultural Syncretism
 2:30 DEBRA CONNELLY KIRCH (Hawaii) Tourism and Social Drama in the Kingdom of Tonga
 2:45- Discussion
 3:30

432 INFANT-FEEDING PATTERNS: PERSPECTIVES ON MIXED FEEDING AND MANAGEMENT OF FOOD RESOURCES HR La Plaza East

- Organizer/Chair: JUDITH GUSSLER (Ross Laboratories)
 1:30 MICHELE FORMAN, HOWARD HOFFMAN, ERNEST HARLEY (NICHD, NIH), J CROSS (Yale), and P BENNETT (NIAMDD, NIH) The Pima Infant-Feeding Study: The Role of Sociodemographic and Attitudinal Factors in the Trend in Breast- and Bottle-feeding
 1:45 FRANKLIN C BAER, WILLIAM BERTRAND (Tulane), and ROBERT FRANKLIN (Tulane) Breast- and Bottle-feeding Practices in Rural Haiti
 2:00 JANICE M MORSE (Utah) Neonatal Feeding Patterns: Facilitators and Inhibitors to Breast-feeding in the Fiji-Indian
 2:15 JULIE BURNS (Goddard) Social Patterning of Infant-Feeding Practices in Guatemala
 2:30 JUDITH GUSSLER (Ross Laboratories) Women's Lives, Women's Work, and Mixed Feeding in St Kitts-Nevis
 2:45- Discussant: GRETEL PELTO (Connecticut)
 3:30

433 ANTHROPOLOGY AND DISEASE CONTROL LAH Sierra

- Organizer/Chair: PETER J BROWN (Emory)
 1:30 JUDITH E BROWN Low Immunization Coverage in Yaounde, Cameroon: Finding the Problems
 1:45 E MICHAEL GORMAN (UC-San Francisco) The Anthropologist as Epidemiologist and Health Educator: The Case of Amebiasis in San Francisco
 2:00 STEVEN K AULT (UC-Davis) Anthropological Aspects of Malaria Control Planning in Sri Lanka
 2:15 STANLEY O FOSTER (Centers for Disease Control, Atlanta) Smallpox Isolation in Somali Nomadic Encampments
 2:30 Break
 2:40 ELLEN GRUENBAUM (Connecticut) Struggling with the Mosquito: Malaria Policy, Economic Development, and Irrigated Agriculture in Sudan
 2:55 PETER J BROWN (Emory) Socioeconomic and Demographic Effects of Malaria Eradication: A Comparison of Sardinia and Sri Lanka
 3:10 JUDITH FITZPATRICK-NIETSCHMANN (UC-San Francisco) Colonialism, Health Programs, and Diabetes
 3:25- Discussant: BENJAMIN D PAUL (Stanford)
 4:00

434 "SEXUAL ANTAGONISM" AND GENDER IN MELANESIA: NEW PERSPECTIVES AND SOCIAL CHANGE LAH Garden East

- Organizers/Chairs: FITZ JOHN PORTER POOLE (Rochester), GILBERT H HERDT (Stanford)
 1:30 GILBERT H HERDT (Stanford) and FITZ JOHN PORTER POOLE (Rochester) "Sexual Antagonism": The Intellectual History of a Concept in the Anthropology of Melanesia
 1:45 DEBORAH GEWERTZ (Amherst) The Division of Labor Among the Chambri
 2:00 NANCY LUTKEHAUS (Columbia) Ambivalence, Ambiguity, and the Reproduction of Gender Hierarchy in Manam Society
 2:15 RENA LEDERMAN (Princeton) Mendi Sex Antagonism: A Paradoxical Case
 2:30 Break
 2:40 ANNETTE B WEINER (New York) Transformations in Gender Constructs
 2:55 PAULA G RUBEL (Barnard) Women's Exchange Roles in Matrilineal and Patrilineal Societies in Papua New Guinea
 3:10- Discussants: LEWIS L LANGNESS (UC-Los Angeles), MERVYN J MEGGITT (CUNY-Queens)
 4:00

- 435 ETHNOHISTORICAL STUDIES IN NORTH AMERICA AND THE CARIBBEAN** HR
Broadway West
Chair: WILLIAM C STURTEVANT (Smithsonian)
- 1:30 JEROME S HANDLER and ROBERT S CORRUCINI (Southern Illinois) Dental Mutilation in the Caribbean: Evidence from a Slave Burial Population in Barbados
- 1:45 SHARLOTTE NEELY (Northern Kentucky) The Politics of Persistence: An Ethnohistorical View of the Eastern Cherokees
- 2:00 KENDELL BLANCHARD (Middle Tennessee) Life Histories and the Study of Social Change
- 2:15 SHEPARD KRECH III (George Mason) Arctic Drainage Lowlands Athapaskans in the 19th Century
- 2:30- Discussion
3:00
- 436 URBAN COMMUNICATION AND SOCIAL INEQUALITY II** HR Regency West
Organizers: DOUGLAS R CAMPBELL (UC-Berkeley), CHERYL SEABROOK (UC-Berkeley)
Chair: JOHN J GUMPERZ (UC-Berkeley)
- 1:30 LINDA WAI LING YOUNG (UC-Berkeley) Chinese Discretions
- 1:45 KENNETH LIBERMAN (UC-San Diego) The Comprehensibility of Intercultural Conversations
- 2:00 SARAH MICHAELS (UC-Berkeley) and LEAH KEDAR (Maryland; Georgetown) Prosody in Narrative Discourse: Implications for Classroom Learning
- 2:15 JAMES COLLINS (UC-Berkeley) Discourse Style, Classroom Interaction, and Differential Treatment in Educational Settings
- 2:30 Break
- 2:40 AMPARO TUSON (UC-Berkeley) and HELENA CALSAMIGLIA (Barcelona) Code-Switching and Communicative Norms
- 2:55 F NIYI AKINNASO (UC-Berkeley) Research on Minority Languages and Educational Achievement: A Synthesis and an Interpretation
- 3:10- Discussants: FREDERICK ERICKSON (Michigan State), RON SCOLLON (Alaska-Fairbanks)
4:00
- 437 POLITICAL ECONOMY AND POLITICAL IDEOLOGY: INTERFACE AND INTERACTION** HR La Plaza West
Chair: G WILLIAM SKINNER (Stanford)
- 2:00 DANIEL BRADBURD (Virginia Polytechnic) The Political Economy of Honor and Shame in the Middle East and Mediterranean
- 2:15 CANDELARIO SÁENZ (Columbia) Mummies of the Sahara: Ritual Protest Among Castelike Nomadic Blacksmith/Tanners
- 2:30 DON NONINI (Stanford) Place, Class, and Power Among Chinese in a West Malaysian Market Town
- 2:45 HELEN F FIU (Williams) Rural Leadership and Socialist Transformations in the People's Republic of China
- 3:00 CHIEN CHIAO (Chinese U, Hong Kong) The Art of Labeling: Principles and Tactics of Class Classification in China
- 3:15- Discussion
4:00
- 438 INVITED SESSION CULTURAL FACTORS, HEALTH, AND MENTAL HEALTH AMONG NEW IMMIGRANTS AND REFUGEES** (Society for Medical Anthropology) HR Regency East
Organizer/Chair: LUCY M COHEN (Catholic)
- 2:00 JOHN MARTIN VANDEUSEN (Georgetown) Health/Mental Health Studies of Indo-Chinese Refugees: Critical Overview and Implications
- 2:15 MARIA PATRICIA FERNANDEZ-KELLY (UC-Berkeley) Women's Industrial Employment, Undocumented Migration, and Health Status Along the US-Mexican Border
- 2:30 BRYAN O WALSH (Catholic Service Bureau, Miami) Cultural Identity and Mental Health Factors Among Cuban Unaccompanied Minors
- 2:45 BETTY E BRODSKY (American Jewish Committee) Natural Support Systems for Men-

- tal Health Problems in the Soviet Jewish Emigré Community
 3:00 PHILLIP HAWKES (DHHS Office of Refugee Resettlement) Anthropology and
 Research Needs Among Refugees: A Policymaker's Perspective
 3:15- Discussion
 4:00

439 PROCESSES OF SOCIOECONOMIC CHANGE HR Broadway East

- Chair: STEPHEN P REYNA (New Hampshire)
 2:00 D L DONHAM (Stanford) An Archeology of Work Among the Malle of Southwest
 Ethiopia
 2:15 BRIAN SIEGAL (Wisconsin-Madison) Old Lamba Farmers: Notes Toward an Agrarian
 History of the Zambian Copperbelt
 2:30 JOANN GLITTENBERG (Colorado) Machismo: A Socioeconomic Explanatory Model
 2:45 NANCY WALLICK (UC-Davis) Modernization, Monetization, and the Financial
 Squeeze on Male-Female Relationships in Southwest Province, Cameroon
 3:00 Break
 3:10 ØRNULF GULBRANDSEN (Bergen) Labor Migration, Economic Marginalization, and
 Maintenance of Reproductive Capacity Among the Bangwaketse of Botswana
 3:25 JOHN M DONAHUE (Trinity) Migrant Social Organization—A Comparative Perspective
 3:40- Discussion
 4:15

440 ETHNOGRAPHY IN THE CLASSROOM AND SCHOOL HR Pico

- Chair: TOM W COLLINS (Memphis State)
 2:00 LINDA K WATTS (Arizona State) "Literacy Development" from a Macro-Micro View of
 Participant Structures in Community College Classrooms
 2:15 RAY BARNHARDT (Alaska-Fairbanks) Real Time and Structure in Macro- Microethnog-
 raphy
 2:30 PENELOPE DENTON (Arizona State) The Principal Effect: The Dialectic Between
 Macro- and Microethnography
 2:45 JANE J WHITE (Maryland) Toward Developing an Ecological Model of the Construc-
 tion of Classroom Lessons
 3:00 Break
 3:10 MARTHA HEMWALL (Brown) Hearing-Impaired Students in the Mainstream: Notions
 of Success and Normality
 3:25 ELISSA WARANTZ (UC-Berkeley) Oral Competence and Written Performance in the
 Bilingual Classroom
 3:40- Discussion
 4:15

441 THE URBAN SYSTEM: THE WHOLE AND ITS PARTS (Society for Urban Anthropology)

- LAH Golden State
 Organizers/Chairs: WILLIAM B SCHWAB (Temple), ALEXANDER MOORE (Southern
 California)
 2:00 ANDREI SIMIC (Southern California) Ethnicity as a Resource: The Institutional Basis
 of Immigrant Culture in an American City
 2:15 SHIRLEY J FISKE (Southern California) Territorial Conflict in a Metropolitan Communi-
 ty
 2:30 BARBARA MYERHOFF and STEPHEN MONGULLA (Southern California) Parade,
 Festival, Pilgrimage: The Los Angeles Jews "Walk for Solidarity"
 2:45 DENISE LAWRENCE (Southern California) Parade Ritual and Competing Urban Im-
 ages: Doo Dah and Roses
 3:00 Break
 3:10 ALEXANDER MOORE (Southern California) Metropolitan Shopping Malls and Archaic
 Marketplaces Compared as Regional Systems
 3:25 WILLIAM B SCHWAB (Temple) Urbanism, Kinshp, and Personality Development
 3:40- Discussant: ALVIN WOLFE (South Florida)
 4:30

- 442 SHAMANS, DIVINERS, AND MAGICIANS: THE ACTIONS AND ROLES OF HEALERS** LAH Cleveland
 Chair: JUDY PUGH (British Columbia)
- 2:00 RICHARD F GRANT (Arizona State) The Therapeutic Event: Symbols and Meanings
 2:15 YOUNGSOOK KIN HARVEY (Chaminade) Symbolic Communication Between Korean Shaman and Client: The Use of Proverbs in the Counseling Process
 2:30 FAITH K BOUCHER (UC-Davis) The Cadences of Healing: Successful Treatment in Spiritual Healing
 2:45 JAMES DOW (Oakland) The Process of Magical Healing Among the Otomí of the Northern Sierra de Puebla, Mexico
 3:00 Break
 3:10 GERI-ANN GALANTI (Whittier) Psi and Psychosis: An Emic Perspective
 3:25 RUDOLPH BLIER (Northwestern) The Double Agent: Tamberma Diviners as Community Healers
 3:40 KAREN MAJCHER ART (Chicago) Prayerstick Sacrifice in Navajo Holyway Rituals: Restoration of Health Through Restoration of Relationships
 3:55 LOUIS GOLOMB (George Mason) Rivalry and Diversity Among Thai Curer-Magicians
 4:10- Discussion
 5:00
- 443 HEALTH RELATED APPLICATIONS OF FAMILY RESEARCH** LAH Garden West
 Organizer/Chair: JOAN ABLON (UC-San Francisco)
- 2:00 VIRGINIA ANN GUESS (UC-San Francisco) The Seventh Month: The Beginning of a Career for Families with Premature Infants
 2:15 JOAN ABLON (UC-San Francisco) Family Response to a Dwarf Child
 2:30 LEMYRA DE BRUYN (UC-Berkeley) Helping the Children: Tewa Pueblo Family Response to Chronic Seizure Problems in the Young
 2:45 MARILYN SHIELDS (UC-Berkeley) Diarrhea and Infant Death: A Family Health Focus in the Developing World
 3:00 Break
 3:10 RICHARD S GOLDBERG and GWENDOLYN HARWOOD (California State-Northridge) Borderline Personalities, Family Patterns, and Culture Change
 3:25 GENEVIEVE M AMES (UC-San Francisco) Family Dynamics and Alcoholism: A Cultural Model
 3:40 LINDA BENNETT (George Washington) Direct and Indirect Application of Alcoholic Family Research
 3:55- Discussant: LORRAINE KAUFMAN (Cedars-Sinai Medical Center)
 4:45
- 444 CHALLENGES AND REFORMULATIONS: SOCIOCULTURAL THEORY** LAH Mission
 Chair: JEROME KIRK (UC-Irvine)
- 2:15 GEOFFREY SAMUEL (Newcastle, Australia) The Symbolic Economy of Knowledge in Tibet: Toward the Rethinking of Anthropological Theory
 2:30 MICHAEL AGAR (Houston) and JERRY HOBBS (SRI International) Toward a Language for Ethnographic Description
 2:45 TULLIO MARANHÃO (Harvard) The Hermeneutics of Participant Observation
 3:00 ELISABETH TOOKER (Temple) Lewis H Morgan's Ethnographic Studies of the Iroquois
 3:15 Break
 3:25 ABRAHAM ROSMAN (Barnard) Structure, Transformations, and Evolution: A Comparison of Melanesia and Northwest Coast-Athapaskan Cases
 3:40 ERIC B ROSS (Michigan) Typology and Process: A Critique of the Concept of Culture
 3:55 TERENCE S TURNER (Chicago) Totemism, Fetishism, and the Naturalization of Culture
 4:10- Discussion
 5:00
- 445 ETHNICITY, CLASS, AND RESOURCE CONTROL** LAH New York
 Chair: EWA HAUSER (Hollins)

- 2:30 J ERIC REYNOLDS (Washington) Ethnicity and Straticity: Thoughts on Ideology and Interest in Rural Kenya
- 2:45 WENDY ORENT (Michigan) Personal Strategies and Ethnic Mobilization: Georgian-Jewish Political Entrepreneurship in Israel
- 3:00 MICAELA DILEONARDO (American) Economy, Kinship, and Ethnic Identity
- 3:15 G ALFRED HESS (Northwestern) Renegotiating a Multicultural Society: Popular Participation in Desegregation Planning in Chicago
- 3:30 Break
- 3:40 RICHARD C FIDLER (Rhode Island) The Strategic Manipulation of Ethnic Identity in Resource Competition
- 3:55 JOHN U OGBU (UC-Berkeley) Strategies of Social Mobility in Multistratified Societies
- 4:10- Discussion
- 5:00

446 MICRONETWORKS OF THE ELDERLY, AN ALTERNATIVE APPROACH TO URBAN SOCIAL SUPPORT RESEARCH (Association for Anthropology and Gerontology) LAH St Louis/Foy

- Organizers: CORINNE N NYDEGGER (UC-San Francisco), COLLEEN L JOHNSON (UC-San Francisco)
- Chair: CORINNE N NYDEGGER (US-San Francisco)
- 2:30 CORINNE N NYDEGGER (UC-San Francisco) Class and Continuity in Paternal Saliency
- 2:45 COLLEEN L JOHNSON (UC-San Francisco) Friendship Versus Kinship: The Changing Basis for Intimate Relationships with Illness in Old Age
- 3:00 HARRY F TODD (UC-San Francisco) Networks and Dispute Resolution in an Urban American Neighborhood
- 3:15 J KEVIN ECKERT (Case Western) Impact of Environmental Change on the Social Networks of Marginally Subsistent Elderly
- 3:30 Break
- 3:40 CATHY J WITTY (UC-San Francisco) Urban Support Networks Among Homeless Aged Women
- 3:55 DORIS FRANCIS (Cleveland Institute of Art) Elderly "Girls" and Mothers: A Comparison of Never-Married and Widowed Jewish Women
- 4:10- Discussants: PAUL BOHANNAN (UC-Santa Barbara), JAY SOKOLOVSKY (Maryland)
- 5:00

447 CULTURAL STUDIES AT WARM SPRINGS DAM—7 YEARS: \$2,000,000 LAH Los Angeles

- Organizer/Chair: RICHARD N LERNER (Corps of Engineers, San Francisco)
- 3:00 DAVID A FREDRICKSON (Sonoma State) Administration of the Warm Springs Cultural Resources Study
- 3:15 MARTIN A BAUMHOFF (UC-Davis) Warm Springs Prehistory
- 3:30 ROBERTA S GREENWOOD (Greenwood and Associates) Historical Archeology Up the Creek
- 3:45 DOROTHEA J THEODORATUS (California State-Sacramento) Dilemmas in Data Integration
- 4:00 DAVID W PERI (Sonoma State) Plants, Indians, Anthropologists, and the Corps of Engineers
- 4:15- Discussants: EDMUND J LADD (National Park Service-Hawaii), LAURA THOMPSON
- 5:00

TOPICAL, ETHNIC, AND GEOGRAPHIC INDEX OF SESSIONS

The following is an index of scientific sessions by general topic, by ethnic group, and by geographical region. It is not an index of individual papers. All sessions for which abstracts were submitted are included.

- Africa/African societies, 109, 112, 138, 143, 144, 202, 209, 220, 245, 311, 315, 341, 358, 407, 409, 417, 423, 433, 439
- Afro-Americans, 106, 141, 219, 242, 314, 350, 406, 435
- Aging, 103, 120, 137, 204, 257, 420, 446
- Agriculture/Agrarian, 146, 211, 220, 313, 315, 320, 326, 341, 403
- Alcohol/Alcoholism, 120, 149, 218, 406, 443
- Andean region, 210, 248, 252, 305, 309, 313, 359
- Anthropologists, 148, 219, 242, 253, 256, 258, 304, 310, 316, 323, 345, 350, 354, 404
- Applied anthropology, 105, 148, 212, 219, 242, 253, 256, 258, 312, 316, 320, 323, 344, 345, 403, 404, 433, 438, 447
- Arabs/Arabic societies. *See* Middle East; Islam
- Archeology, 116, 136, 146, 206, 210, 252, 304, 306, 326, 351, 357, 405, 418, 429, 447
- Art/Aesthetic anthropology, 136, 308, 353
- Asian-Americans, 259, 352, 404, 406, 422, 438
- Aztec, 248, 309, 351
- Belief/Belief systems, 257, 325. *See also* Symbolic anthropology; Folk theory; Ideology
- Bilingualism/Bilingual education, 114, 247, 352, 410, 440
- Biocultural anthropology, 314, 406, 420, 433
- Biological anthropology, 103, 249, 314, 411, 430
- Black Americans. *See* Afro-Americans
- Bolivia, 112, 135, 138, 211, 309, 416
- Canada/Canadians, 114, 149, 244, 321, 409
- Capitalism, 102, 117, 220, 243, 315, 320
- Caribbean, 117, 143, 211, 218, 314, 315, 432, 435
- Change, social/socioeconomic, 102, 109, 112, 117, 134, 135, 149, 202, 212, 219, 220, 243, 254, 256, 301, 313, 320, 339, 340, 341, 358, 403, 408, 418, 423, 439
- Chicano. *See* Hispanic; Mexican-Americans
- Childbirth, 106, 406
- Children, 113, 141, 147, 205, 207, 247, 352, 417, 440, 443
- China/Chinese, 150, 315, 321, 349, 423, 436, 437
- Class, 101, 102, 117, 141, 218, 220, 254, 301, 315, 320, 421, 445
- Cognitive anthropology, 139, 205, 208
- Collaborative research, 148, 253, 316, 415
- Communication, 114, 247, 250, 321, 407, 422, 436
- Conflict, 144, 220, 244, 352, 446
- Cultural Resource Management, 316, 447
- Culture, theory of, 208, 325, 421, 444
- Death/Dying, 257
- Demography, 103, 109, 137, 203, 301, 349, 430, 433
- Development, 134, 202, 320, 341, 403, 439
- Diet, 138, 140, 218, 314, 432
- Disease, 314, 433
- Ecology/Ecological anthropology, 151, 211, 313, 357, 409
- Economy/Economic anthropology, 102, 113, 117, 140, 147, 202, 211, 220, 243, 252, 254, 315, 320, 341, 351, 408, 409, 416, 439, 445
- Ecuador, 208, 212, 408
- Education/Educational anthropology, 113, 141, 207, 247, 258, 304, 323, 352, 354, 410, 417, 436, 440
- Elderly. *See* Aging
- Energy/Energy resources, 219, 244, 254, 256, 341
- Ethics in anthropology, 258, 316, 323, 345
- Ethnicity, 243, 247, 259, 307, 321, 340, 352, 410, 417, 431, 436, 441, 445

- Ethnohistory, 102, 116, 214, 220, 306, 310, 338, 351, 405, 418, 435
- Europe/European societies, 101, 114, 145, 204, 209, 243, 259, 301, 310, 315, 321, 413, 418, 429, 437
- Evaluation research, 148, 316, 323, 344
- Evolution, biological, 249; social 357
- Family, 101, 140, 358, 443
- Fertility/Human reproduction, 106, 301, 349
- Festivals, 145, 204, 431, 441
- Folk theory, 121, 208
- Food. *See* Diet; Nutrition; Agriculture; Hunting; Ecology
- Gerontology. *See* Aging
- Guatemala, 104, 113, 341, 403, 406, 432
- Healers/Healing systems, 119, 223, 248, 305, 312, 356, 420, 442
- Health/Health care, 105, 106, 118, 119, 138, 203, 213, 218, 248, 305, 312, 314, 323, 340, 356, 404, 406, 420, 433, 438, 443
- Herbalism, 248
- Hispanics/Hispanic community (in U.S.), 118, 247, 340, 352, 410, 438
- Household economy, 140, 241, 315
- Hunting/Gathering/Foraging, 151, 409
- Identity/Self-identity, 111, 204, 209, 255, 259, 307, 311, 421, 445
- Ideology, 112, 214, 413, 421, 434, 437, 445
- Incest, 204
- India. *See* South Asia
- Indonesia, 150, 211, 349, 355, 358
- Inequality, 102, 114, 136, 220, 252, 315, 320, 321, 408, 422, 436, 445
- Infant feeding, 314, 406, 432
- Interdisciplinary. *See* Collaborative research
- Iran, 256, 301, 431
- Ireland, 101, 143, 211, 325, 423
- Islam, 107. *See also* Middle East
- Israel, 120, 144, 259, 305, 349, 413, 417, 445
- Japan/Japanese, 243, 245, 301, 359
- Jews, 257, 259, 307, 308, 438, 441
- Kenya, 109, 445
- Kinship. *See* Social organization; Family; Marriage
- Korea/Koreans, 257
- Language and culture, 104, 110, 114, 139, 205, 208, 247, 250, 321, 343, 407, 422, 436
- Latin America, 220, 248, 252, 315, 341, 403, 408, 423, 439
- Latino. *See* Hispanic
- Law/Legal anthropology, 110, 144, 201, 214, 219, 358, 446
- Life History, 339, 435
- Linguistics/Linguistic anthropology, 104, 114, 139, 152, 205, 215, 246, 250, 309, 343, 407, 422, 436
- Malaysia, 134, 241, 259, 341, 437
- Markets/Marketing, 320, 341, 351, 441
- Marriage, 107, 143, 209, 241, 315, 342, 358
- Maya/Mayan culture, 104, 210, 252, 306, 311, 326, 403
- Mayan languages, 104, 206, 215, 343
- Mediation, 201
- Medical anthropology, 105, 118, 119, 138, 148, 250, 305, 312, 356, 404, 406, 420, 438, 442, 443
- Melanesia, 311, 406, 434. *See also* New Guinea
- Men, 101, 209, 255, 412, 434. *See also* Sex roles; Women
- Mennonites, 103, 137
- Mental health, 105, 118, 203, 312, 406, 420, 438
- Mesoamerica, 104, 147, 210, 215, 306, 326, 351, 405
- Methods of research/Methodology, 106, 121, 148, 206, 253, 258, 312, 313, 316, 320, 344, 407, 444
- Mexican-Americans, 247, 312, 340, 410
- Mexico/Mexican societies, 102, 104, 135, 209, 210, 220, 243, 248, 306, 340, 351, 405, 438, 442
- Middle East/Middle Eastern societies, 107, 111, 144, 201, 202, 204, 206, 209, 214, 243, 305, 307, 342, 346, 349, 407, 429, 437
- Migration/Migrants, 109, 203, 245, 259, 307, 340, 406, 417, 438, 439
- Minorities, 114, 120, 121, 307, 406, 422, 436
- Mode of production. *See* Political economy; Work
- Myth/Mythology, 308, 311
- Native North Americans, 105, 116, 138, 146, 149, 152, 207, 219, 244, 246, 258, 309, 310, 312, 321, 339, 343, 344, 352, 358, 409, 432, 435
- Native North American languages, 139, 152, 246, 309, 343
- Navajo, 116, 149, 313, 339, 344, 355, 442
- Networks, 213, 245, 312, 446
- New Guinea, 109, 113, 135, 305, 311, 315, 323, 342, 406, 434
- North Africa. *See* Middle East
- Nutrition, 138, 140, 213, 218, 312, 406, 432
- Peasants, 220, 301, 313, 320, 342

- Peru, 202, 206, 210, 211, 220, 252, 341, 423, 429
- Philippines, 109, 202, 241, 243, 307, 417
- Physical anthropology, 103, 249, 314, 411, 430
- Policy Studies, 120, 121, 135, 148, 202, 219, 345, 403, 423
- Political anthropology, 117, 144, 145, 150, 202, 210, 214, 219, 243, 244, 252, 254, 351, 358, 405, 408, 431, 437, 445
- Political economy, 102, 117, 210, 212, 220, 252, 301, 316, 320, 416, 421, 423, 437, 445
- Polynesia, 113, 147, 150, 203, 205, 208, 250, 255, 307, 325, 342, 352, 413, 431
- Power, 101, 144, 150, 201, 209, 212, 214, 219, 220, 244, 252, 255, 320, 359, 408, 413, 421, 437, 442, 445
- Prehistory, 102, 116, 146, 206, 210, 252, 306, 326, 351, 405, 418, 429, 447
- Primates, 249, 411
- Psychiatry/Psychoanalytic anthropology, 111, 223, 312, 356
- Psychological anthropology, 101, 111, 138, 147, 208, 223, 255, 312, 325, 412, 415
- Puerto Rico/Puerto Ricans, 118, 416
- Refugees. *See* Migration
- Regional systems, 102, 135, 212, 254, 313, 320
- Religion/Ritual, 259, 308, 311. *See also* Festivals; Healers; Symbolic anthropology
- Revolution/Rebellion, 145, 220
- Schools, 113, 141, 207, 213, 244, 247, 258, 304, 352, 410, 417, 440
- Semiotics, 407
- Senoi, 134
- Sex roles/Gender roles, 101, 107, 147, 209, 260, 321, 346, 413, 421, 434, 439
- Shamans/Shamanism, 111, 223, 355, 408, 442
- Social Impact Assessment, 344
- Social interaction, 245, 250, 346, 431, 434
- Social organization, 107, 134, 143, 209, 245, 342, 346, 358, 421, 434, 444, 446
- Socialism, 145, 437
- Socialization, 113, 147, 205
- Sociobiology, 249
- South America/South American societies, 138, 151, 210, 220, 243, 248, 341, 408
- South Asia/South Asian societies, 113, 119, 140, 211, 214, 255, 325, 342, 353, 413, 417
- Southeast Asia/Southeast Asians, 208, 241, 245, 301, 346, 349, 355, 403, 406, 442
- Southwestern U.S., 146, 149, 357
- Spain, 101, 135, 209, 315, 321, 346, 358
- Sri Lanka, 143, 403, 433
- State organization, 135, 202, 210, 214
- Symbolic anthropology, 111, 119, 145, 308, 311, 353, 359, 413, 431, 442, 444
- Teaching anthropology, 258, 304, 354
- Technology, 320, 359, 418
- Theory, archeological, 136, 357, 405; social/cultural, 143, 212, 254, 313, 320, 325, 342, 345, 350, 415, 421, 444
- Tourism, 403
- United States societies and cultures, 105, 110, 112, 114, 121, 140, 141, 201, 204, 212, 244, 256, 257, 260, 308, 315, 339, 340, 350, 352, 355, 356, 404, 412, 417, 421, 422, 441, 445, 446
- Urban anthropology, 135, 307, 315, 412, 416, 422, 423, 436, 441, 445, 446
- Visual anthropology, 310, 338, 355
- Weddings, 107, 346
- Women, 101, 106, 107, 112, 209, 241, 248, 260, 315, 339, 358, 406, 412, 413, 416, 421, 432, 434, 446; *See also* Men; Sex roles
- Work, anthropology of, 113, 147, 220, 241, 260, 315, 320, 341, 353, 416, 439

INDEX OF PARTICIPANTS

The following includes all individuals listed in the Program. Numbers indicate the sessions in which they are scheduled to participate, not page numbers.

- ABBOTT, S 255
 ABEL, R 201
 ABEL, T M 255
 ABLER, T S 244
 ABLON, J 443
 ABRAMS, H L, JR 314
 ABU-LUGHOD, R L 107
 ACKERMAN, L A 413
 ADAIR, L S 263
 ADAMS, M B 114
 ADAMS, R E 412
 ADAMS, R E W 326, 337
 ADAMS, R N 214, 254
 ADAMS, W R 406
 ADLER, M 421
 AGAR, M 263, 345, 444
 AIBEL, R 310
 AINSWORTH, A D 404
 AISSEN, J 215
 AKINNASO, F N 436
 AKINSANYA, S 417
 ALCOHOL & DRUG STUDY GROUP
 Business Meeting 165
 ALCOCER, A M 340
 ALEXANDER, P 301
 ALFORD, F 143
 ALFORD, R 143
 ALLEN, L 213
 ALMIROL, E 123
 ALVAREZ, R R 352
 AMARASINGHAM, L R 119
 AMERICAN ANTHROPOLOGICAL
 ASSOCIATION PROGRAM
 EDITORIAL BOARD 212, 254, 345
 AMERICAN ASSOCIATION FOR THE
 ADVANCEMENT OF SCIENCE
 Business Meeting 168
 AMERICAN ETHNOLOGICAL SOCIETY
 Business Meeting 321
 Executive Board 133
 AMES, G M 443
 ANANG, A J 417
 ANAWALT, P 351
 ANDERSON, A 205
 ANDERSON, E N, JR 308
 ANDERSON, M 219
 ANDERSON, P 315
 ANDERSON, R T 263
 ANDERSON-LEVITT, K 207
 ANDREWS, T J 313
 ANTHROPOLOGICAL RESEARCH
 GROUP ON HOMOSEXUALITY
 Business Meeting 124
 APPLEBAUM, H 416
 ARENSBERG, C 349
 ARMSTRONG, D V 206
 ARMSTRONG, J D 120
 ARMSTRONG, M J 259
 ARNOULD, E J 341
 ARNTZ, D P 307
 ART, K M 442
 ARVIZU, S F 352, 373, 410
 ASCH, T 355
 ASHMORE, R D 208
 ASSOCIATION FOR
 ANTHROPOLOGICAL DIPLOMACY
 Annual Meeting 159
 ASSOCIATION FOR
 ANTHROPOLOGY AND
 GERONTOLOGY 273, 446
 ASSOCIATION OF BLACK
 ANTHROPOLOGISTS
 Business Meeting 428
 ASSOCIATION OF POLITICAL
 AND LEGAL
 ANTHROPOLOGISTS 110
 ASSOCIATION OF THIRD WORLD
 ANTHROPOLOGISTS
 Annual Meeting 372
 ATTINASI, J J 114
 AU, K HU PEI 216
 AULT, S K 433
 AYMARA FOUNDATION
 Business Meeting 278
 AYRES, W S 206
 BABB, F 341
 BABER, W L 117
 BACHNIK, J B 110
 BACON, M K 208
 BACOT, P 304
 BAER, F C 432

BAEZ, T 352
 BAKKEN, C K 207
 BANKOFF, H A 418
 BARCLAY, A H 3
 BARGER, K 253
 BARKER, J P 314
 BARLETT, P 131
 BARNES, A S 236, 242
 BARNES, J 313
 BARNHARDT, R 440
 BARTEL, B 418
 BASCH, L G 117
 BASHAM, R 225
 BASKER, E 349
 BASSO, K 337
 BASTIEN, J 248
 BATTEAU, A 308
 BAUCH, E A 353
 BAUER, R L 358
 BAUGH, J 114
 BAUMHOFF, M A 447
 BAXTER, E 316
 BEALS, A R 168
 BECK, L 107
 BECK, S 259
 BECKER, G 153
 BECKERMAN, S 151
 BEGISHE, K Y 344
 BEHRENS, C A 243
 BELSHAW, C S 366
 BENNETT, J W 212
 BENNETT, L 165, 443
 BENNETT, P 432
 BENTLEY, G C 201
 BERDAN, F F 351
 BERKEMER, G 214
 BERLIN, M 315
 BERNAL, I 337
 BERTE, N A 211
 BERTOCCI, P J 361
 BERTRAND, W 432
 BESTOR, T C 245
 BHATTACHARYYA, D P 119
 BICCHIERI, M G 409
 BILGE, B 344
 BILLINGSLEY, D 225
 BLAKELY, T D 169, 279, 355, 374, 407
 BLANC SZANTON, C M 241
 BLANCHARD, K 361, 435
 BLANTON, R 210
 BLIER, R 442
 BLOCK, J H 113
 BLUTH, B J 129
 BODLEY, J H 408
 BOEHM, C 249
 BOHANNAN, P 129, 446
 BOLLES, A L 350
 BOLTON, C 147
 BOLTON, R 132, 147
 BOND, G C 350
 BORISH, S 413
 BORNEO RESEARCH COUNCIL
 Business Meeting 367
 BORT, J R 211
 BOUCHER, F K 442
 BOWER, A R 250
 BOWERMAN, W R 137
 BOYCE, J C 149
 BOYCE W T 149
 BOYER, J C 220
 BOYER, L B 111
 BRADBURD, D 437
 BRADEN, R 257
 BRANDT, E A 415
 BREITBORDE, L B 135
 BRENNEIS, D 110
 BRIGGS, C L 407
 BRIGGS, L T 278
 BRIGHTMAN, R 139
 BRINK, P J 138, 232, 420
 BRITAN, G M 148
 BROCKMAN, D 125
 BROCKMANN, C T 131, 166
 BRODSKY, B E 438
 BRODY, J 215
 BROW, J 211
 BROWN, A 345
 BROWN, C H 342
 BROWN, G M 206
 BROWN, J E 433
 BROWN, P F 313
 BROWN, P J 158, 433
 BROWNER, C 125, 263
 BRUGMAN, C 208
 BRUHNS, K 206
 BRUMFIEL, E M 252
 BRUNER, E M 307
 BRUSH, S B 320
 BRYANT, E J 141
 BUECHLER, H 135
 BUECHLER, J-M 135
 BUGE, D E 146
 BUNTE, P A 343
 BURCE, A E 315
 BURCH, C 211
 BURGESS, J A 260
 BURKE, G S 140
 BURNS, J 432
 BURTON, M 313
 BUSCHMAN, J L 323
 BYARD, P J 430
 BYE, R A 146, 248
 CABALLERO, E J 243
 CALLAGHAN, C A 309
 CALSAMIGLIA, H 436
 CAMARA, F 345
 CAMPBELL, D R 422, 436

- CANAAN, J 207
 CANCIAN, F 254, 320
 CANFIELD, R L 107
 CARLSON, B F 152
 CARMÍ, S 144
 CARMODY, C M 117
 CARPENTER, L K 408
 CARRASCO, R L 247, 410
 CARRASCO-SCHOCH, L 120
 CARUCCI, L M 311
 CASSIDY, D M 132, 138
 CATTERALL, J 235
 CAZDEN, C 304, 373
 CEDERGREN, H 114
 CELENTANO, D V 406
 CENTRO FAMILIAR DE SANTA
 BARBARA 340
 CERNEA, M 202
 CERRONI-LONG, E L 121
 CHALFEN, R 355
 CHAMBERS, E J 222, 256, 345
 CHAMEMA, R 312
 CHANCE, J K 102
 CHAPPLE, E D 322
 CHASE, C 145
 CHAVEZ, L 340
 CHAVEZ, L R 408
 CHAVEZ, M L 113
 CHERNEFF, J B R 241
 CHESTERFIELD, R 247
 CHIAO, C 437
 CHINCHILLA, N 269
 CHODKIEWICZ, J L 406
 CHRISMAN, N 132, 305
 CHUN, K-S 257
 CHURCHMAN, D A 344
 CLAESSEN, H J M 214
 CLAPHAM, S 354
 CLARK, C M 358
 CLARK, M M 364
 CLARK, W W 329
 CLARKE, T M 259
 CLAY, J W 220
 CLEVELAND, D A 256
 CLINE, S L 351
 CLOSSON, D L 350
 COBB, A K 132
 COBERLY, R W 342
 COCHRANE, G 202
 COFFMAN, R J 405
 COFONE, A J 304
 COHEN, C B 112
 COHEN, L M 438
 COHEN, M N 357
 COHEN, R 214
 COLAMOSCA, J V 415
 COLE, J B 242
 COLEMAN, R G 346
 COLLIER, G 303, 327, 336, 348
 COLLINS, J 436
 COLLINS, T W 440
 COMBS-SCHILLING, E 143
 COMITAS, L 117, 239
 COMMITTEE ON ETHICS
 Executive Session 318
 COMMITTEE ON NUTRITIONAL
 ANTHROPOLOGY 100, 140, 167
 COMMITTEE ON PUBLIC
 ARCHAEOLOGY
 Business Meeting 334
 CONFERENCE OF DEPARTMENT
 REPRESENTATIVES 364
 CONFERENCE ON AMERICAN
 INDIAN LANGUAGES
 104, 152, 215, 246, 309, 343
 CONKLIN, H C 139
 CONNETT, W H 122
 CONNOR, L 355
 CONSTANTINE, J 213, 253
 COOK, T S 128, 267
 COOK-GUMPERZ, J 422
 COOL, L 204
 COOPER, C 323
 COOPER, E 416
 COOPER, S 406
 CORNELL, L L 301
 CORPEÑO, R S 202
 CORRUCINI, R S 435
 CORTES, C 336, 348
 COSMINSKY, S 140
 COUNCIL FOR MARXIST
 ANTHROPOLOGY
 Business Meeting 226
 COUNCIL MEETING 282
 COUNCIL ON ANTHROPOLOGY AND
 EDUCATION 141, 247, 304, 352, 410
 Board of Directors 7, 402
 Business Meeting 373
 Committees
 Blacks in Education 236
 Cognition and Linguistic
 Studies 233
 Ethnographic Approaches to
 Evaluation 266
 Materials and Methods for
 Teaching Anthropology 237
 Women in Schools and
 Society 142
 COUNCIL ON NURSING AND
 ANTHROPOLOGY 232, 420
 COUNIHAN, C 431
 COUNTEE, C E 242
 COUNTS, D R 135
 COWAN, W 343
 COX, T V 141
 CRANDON CRANKSHAW, L C 138
 CRAWFORD, M H 103
 CROSS, J 432
 CROUGHAN, N 420
 CROWN, P L 146

- CRUMLEY, C L 418
 CUELLAR, J B 203
 CULBERT, T P 3
 CULTURE & AGRICULTURE GROUP
 Business Meeting 166
 CUNNINGHAM, A F 210
 CURRAN, B W 257
 CURRIER, C L 258
 CURTIN, R A 411
 CURTIS, K 140
- DAKIN, K 309
 D'AMATO, J 113
 DARNELL, R 321
 DAVIDSON, J R 248, 263
 DAVIDSON, R H 111
 DAVIS, G L 355
 DAVIS, H 230
 DAVIS, P W 152
 DAVIS, S H 269
 DEBACHER, D E 105
 DE BARROS, P L F, 357
 DE BRUYN, L 443
 DEL BOCA, F K 208
 DEMAREST, J L 315
 DEMAREST, W J 139
 DEMEGRET, W 112
 DENNIS, P A 138
 DENTAN, R K 134
 DENTON, P 440
 DE RIOS, M D 138
 DEUTSCH, W N 354
 DEVOS, G 111
 DEWALT, B 212, 254
 DICKSON, J S 143
 DILEONARDO, M 445
 DILLEHAY, T D 252
 DILLON, W S 322
 DIMEN, M 421
 DINCAUZE, D 357
 DI PESO, C 146
 DISKIN, M 269
 DOBBERT, M 207, 271
 DOLHINOW, P 411
 DOMINY, M 413
 DONAHUE, J M 439
 DONHAM, D L 439
 DORR-BREMME, D 323
 DORSKY, S 107
 DOUGHERTY, M C 420
 DOVE, M R 211
 DOW, J 442
 DOW, M M 313
 DOWNING, T 131
 DOWNING, T F 320
 DREHER, M C 218
 DRESSLER, W 218, 263
 DRUMMOND, L 407
 DUBINSKAS, F A 145
 DUBISCH, J 413
- DUBOIS, J W 104, 215
 DUBOST-BELAIR, M 103
 DUMOND, D E 243
 DUNGY, C I 406
 DURAN, R 247
 DURANT-GONZALEZ, V 117
 DURANTI, A 250
 DURBIN, M 312
 DUSENBERRY, V A 259
- EARL, D 403
 EASLAND, P 204
 EASTMAN, C M 321
 EATON, J 326
 ECKERT, J K 446
 ECKERT, K 153
 EDDY, E M 3, 121
 EDGERTON, R 263
 EDMONDSON, J C 349
 EDMONSON, B 215
 EGESDAL, S M 152
 EGNOR, M T 119
 EHLERS, T B 269, 315
 EHRENREICH, J 408
 EHRlich, A S 117
 EICKELMAN, D F 214
 EISENBERG, A R 205
 EISENHART, M A 260
 ELIAS-OLIVARES, L 247
 ELLISON, P T 430
 ELMENDORF, M 251
 ENDICOTT, K 134
 ENGLAND, N C 215
 ENGLE, K 403
 ENGLE, P L 113
 ERICKSON, F 253, 422, 436
 ERVIN-TRIPP, S 205
 ERWIN, D O 204
 ESAINKO, P 359
 ESMAN, M R 431
 ESPINOSA, P 412
 ESTES, V 416
 ESTROFF, S E 132
 EXECUTIVE BOARD OF THE
 ASSOCIATION
 Executive Session 108, 424
 Committees
 Administrative Advisory
 Committee 2
 Committee on External
 Relations 5
 Committee on Scientific
 Communications 4
- FAIRLEY, N J 106
 FARIS, J 136
 FEINGOLD, D 148
 FEINMAN, G 102
 FEIT, H A 409

FELD, S 310
 FELDMAN, D 404
 FELDMAN, K D 307, 423
 FENNELL, V 120
 FERGUSON, N 256
 FERNANDEZ, J W 407
 FERNANDEZ-KELLY, M P 438
 FETTERMAN, D M 323
 FEUR, B 357
 FIDLER, R C 445
 FIELD, K L 353, 413
 FIKES, J C 258
 FILM SCREENINGS 169, 279, 374
 FINANCE COMMITTEE
 Executive Session 240
 FINERMAN, R 305
 FINNAN, C 323
 FINS, S 211
 FINSTEN, L 102
 FISH, P R 146
 FISH, S K 145
 FISHER, S C 250
 FISHMAN, R G 355
 FISKE, S J 441
 FITZPATRICK-NIETSCHMANN, J 433
 FIX, A G 134
 FLANAGAN, J G 342
 FLEISHER, M S 255
 FLINN, J 245
 FLORANCE, V 308
 FLORES, S H 304
 FLORES-MEISER, E P 346
 FLORIO, S 216, 233, 323
 FOLDES, S S 404
 FOODYM, D J 105
 FORMAN, M 432
 FOSTER, G 366
 FOSTER, S O 433
 FOULKS, E F 312
 FOWLES, J B 271
 FOX, J A 104
 FOX, R 356
 FRAMPTON, S 213
 FRANCIS, D 446
 FRANKLIN, R 432
 FRANZ, A R 255
 FREDRICKSON, D A 447
 FREIDEL, D 210, 252, 326
 FRENCH, D H 244
 FRENCH, K S 250
 FRIEDL, J 105
 FRIEDLAND, W 320
 FRIEDMAN, J 125
 FRIEDMAN, P C 340
 FRISBIE, C J 339
 FRITZ, J N 105
 FRY, C 153, 273
 FRY, C L 258
 FUDA, K K 244
 FUJITA, M 120
 FULGINITI, J M 207, 302
 FURLOW, R H 163, 368
 GAINES, A 356
 GALANTI, G-A 442
 GALVIN, K F 429
 GARBER, M 110
 GARCIA, J C 410
 GARDNER, P M 313
 GASKILL, S P 340
 GAVRIELIDES, N 202
 GELLER, R 358
 GELLNER, B 408
 GERLACH, L P 244
 GERO, J M 429
 GEWERTZ, D 434
 GIBBS, J L, JR 242
 GIBBS, T 263
 GIBSON, E C 306
 GIBSON, M A 352
 GIBSON, P R 144
 GILBERT, M J 340
 GILLESPIE, D 349
 GILLESPIE, S D 306
 GILMAN, A 418
 GLASCOCK, A P 257
 GLITTENBERG, J 439
 GODDARD, I 343
 GOETZ, J P 141
 GOLDBERG, R S 443
 GOLDE, P 203
 GOLDSCHMIDT, W 131, 320
 GOLOMB, L 442
 GOMEZ, L 269
 GONZALEZ, M 213, 253
 GOOD, B J 356
 GOOD, M D V 356
 GOODE, J 140
 GOODWIN, S 242, 372, 427
 GORDON, D R 420
 GORDON, L 246
 GORMAN, E M 433
 GOULD, F 260
 GOULD, R A 116
 GRABER, R B 144
 GRABURN, N H H 353
 GRANDIN, B E 341
 GRANT, R F 442
 GREAVES, T C 164, 416
 GREEN, J 247
 GREEN, P R 418
 GREENBERG, J B 102
 GREENBERGER, E 147
 GREENHOUSE, C 110
 GREENWOOD, J 213
 GREENWOOD, R S 447
 GREGOR, T 255
 GRIFFEN, J 339
 GRONSETH, E C 406
 GROVE, D C 306

GRUENBAUM, E 433
 GUDEMAN, S 160
 GUESS, V A 443
 GUILLET, D 313
 GUILMET, G M 207
 GUINDI, F E 107
 GULBRANDSEN, Ø 439
 GULDIN, G 258
 GUMERMAN, G 146
 GUMPERZ, J J 422, 436
 GUSKIN, J T 235
 GUSSLER, J 432
 GUY, C A 259
 GUYETTE, S 344

 HAAKEN, J 412
 HAAS, J 103
 HAAS, J 357
 HACKETT, B N 345
 HAFER, R F 258
 HAHN, R A 356
 HAKKEN, D 328
 HALE, S 107
 HALPERIN, R H 106, 132
 HALPERN, J R 143
 HAMES, R 151
 HAMILTON, M E 249
 HAMMEL, E A 301
 HAMMOND, N 306
 HAMMOND, P B 251, 307, 337
 HAMP, E P 104, 152, 215, 246, 309, 343,
 362
 HANDLER, J S 435
 HANDRICK, P 244
 HANDWERKER, W P 263, 430
 HANNA, J L 407
 HANSEN, K T 423
 HANSON, F A 407
 HARDIN, M A 407
 HARDING, J 222, 227
 HARDING, J R 105
 HARDMAN, M J 309
 HARLEY, D 411
 HARLEY, E 432
 HARMON, R 268
 HARRIS, M 212
 HARRISON, B 207
 HARRISON, F V 117
 HARRISON, G A 160
 HARRISON, I E 350
 HARRISON, P 403
 HARRISON, P D 326
 HARSHA, D W 249
 HARVEY, H R 351
 HARVEY, Y K 442
 HARWOOD, G 443
 HASSIG, R 351
 HASTINGS, C M 429
 HAUSER, E 445
 HAWKES, K 151

 HAWKES, P 438
 HAWKINS, J 228
 HAY, T H 415
 HAYNES, T L 105
 HEATH, S B 205, 216
 HECHT, J A 413
 HELLER, M 321
 HEMWALL, M 440
 HENDERSON, J S 252
 HERDA, E 253
 HERDT, G H 434
 HEROLD, J 3
 HERR, B 255
 HERRERA, H 356
 HERTWECK, A 207
 HERZFELD, M 407
 HESS, G A 445
 HESSLER, R M 253
 HESTER, T R 326
 HICKERSON, N P 139
 HICKS, F 351
 HICKS, G L 307
 HICKSON, L 110
 HIGGINS, H C 359
 HIGGINS, M J 102, 421
 HIGGINS, P J 256, 304
 HILL, C E 219, 345
 HILL, J 345
 HILL, J N 156
 HILL, R 405
 HILL, T W 361
 HIRONYMOUS, M 104
 HOBBS, J 444
 HODGES, D J 242
 HOFFMAN, H 432
 HOFLING, C A 312
 HOGLE, J 118
 HOGNER, B 412
 HOLLAND, D 208
 HOLLY, J S 260
 HOLM, B 310
 HOLT, H B 116
 HOPGOOD, J F 243
 HOPKINS, N A 343
 HOPPER, K 316
 HORNUM, B G 415
 HORNUM, F 415
 HOSTETLER, J 137
 HOULIHAN, P T 3
 HOURIHAN, J J 202
 HOWELL, D R 331
 HUDELSON, J 408
 HUGHES, C 363
 HUGHES, C C 105
 HUNNICUTT, J G, JR 308
 HURD, G S 312
 HURLICH, M G 406
 HUSMANN, R 415
 HUTCHINS, E 208
 HUTCHINSON, J 314

HYMES, D H 250

INSTITUTE FOR THE STUDY OF
HUMAN ISSUES 140

IRVINE, D 151
IRVINE, J T 156
IVERSON, E F 118

JABBARA, N W 107
JACKSON, L C 314
JACOBS, R 327
JACOBS, S E 156
JANZEN, J M 137
JENKINS, C 263
JENKINS, J H 118
JENKINS, V 327
JEWISH ETHNOLOGY NETWORK
Business Meeting 126

JOANS, B 114
JOE, J R 339
JOHNSEN, J H 404
JOHNSON, C L 446
JOHNSON, E C K 245
JOHNSON, N B 417
JOHNSON, O R 147
JOHNSON, T 3
JOHNSON, T M 132, 406
JOHNSTON, T F 258
JONES, G D 127, 210, 239, 272
JORDAN, G 350
JOSEPH, R 275, 407
JOSSE RAND, K 309
JUSTICE, J 119

KAEMMER, J E 308
KAGAN, D 304
KAISER, T 429
KALM, F 341
KANAANA, S 209
KAPLAN, F S 136
KAPLAN, T 220
KAPROW, M L 219
KASNITZ, D 106
KATZ, P 417
KATZ, R 223
KATZ, S H 312
KAUFMAN, G 344
KAUFMAN, L 132, 443
KAUTZ, R R 210
KAY, M 248
KAYSER-JONES, J S 420
KEARNEY, M 341
KEDAR, L 436
KEENAN, J 107
KEENE, A S 316
KEESING, R 325
KEHL, F 423
KEITH, J 153
KELEKNA, P 408
KELLOGG, S 405

KEMPER, R V 155, 239
KEMPF, J 408
KENDALL, M B 343
KENNEDY, D 3
KENNEDY, D A 105
KERNAN, C M 276
KERNER, K 140
KERNS, V 153
KESTENBERG-AMIGHI, J 301
KHAN, A 315
KIDECKEL, D A 145, 370
KILBORNE, B 111
KILLORIN, K 346
KIM, C S 277, 361
KIM, M-H 102
KING, M E 262
KINKADE, M D 152
KIRCH, D C 431
KLASS, M 271
KLEIN, H E M 309
KLEIN, L F 258
KLEINMAN, A 312, 356
KLIEMAN, G 145
KLYMYSHYN, A M U 206
KNACK, M C 342
KNOWLES, S M 215
KNUDSON, R A 334
KOENIG, B A 404
KOENIG, D 315
KOERTVELYESSY, T 103
KOIZUMI, J 311
KORBIN, J E 147
KORNFIELD, R 148
KOSS, J D 223, 312
KOWALEWSKI, S A 102
KOZLOFF, B 206
KRACKE, W 111
KRECH, S, III 435
KRENISKE, J 316
KROSKRITY, P V 321
KRUEGER, C 121
KUGELMASS, J M 257
KUIPERS, J 139
KUNSTADTER, P 420

LACKEY, L M 306
LACZKO, G 206
LADD, E J 447
LADERMAN, C 140
LAKOFF, G 208
LAMPHERE, L 260
LANCASTER, J B 337
LANCY, D F 113
LANDAU, M 219
LANDO, R P 403
LANGDON, E J 408
LANGDON, M 309
LANGE, F W 210, 354
LANGNESS, L L 434
LANIER, P E 417

- LARICK, R R 136
 LARSEN, T W 215
 LARSON, K 114
 LASS, A 325
 LATHRAP, 210, 252
 LATIN AMERICAN ANTHROPOLOGY
 GROUP 210, 252, 408
 Business Meeting 155
 LAWRENCE, D 441
 LEAF, M J 135
 LEAP, W L 343
 LE COMPTE, M D 141, 142
 LEDERMAN, R 434
 LEE, R B 409
 LEIGHTON, D C 339
 LEIS, P E 307
 LENNIHAN, L 220
 LEONARD, D 352
 LERNER, R 261
 LERNER, R N 447
 LESLIE, C 119
 LETHEM, F 202
 LEVENTHAL, R M 252
 LEVIN, P F 258
 LEVINE, H G 412
 LEVINE, P 369
 LEVY, J E 418
 LEWELLEN, T C 313
 LEWIN, E 263
 LEWIN, E 421
 LEWIS, D K 219
 LEWIS, J V D 202, 403
 LIBERMAN, K 436
 LIDMAN, R W 206
 LIEBOW, E 121
 LIEM, N D 352
 LIGHTFOOT, K 146
 LIN, P M 103
 LINDBURG, D G 125, 262, 411
 LINDENFELD, J 245
 LINDSTROM, L C 150
 LLAMAS, R 312
 LLANUSA-CESTERO, R 114
 LOBO, S 423
 LOCK, M 356
 LOCKHART, J 405
 LOCKWOOD, W 162
 LOEB, L D 308
 LOGAN, A 113
 LOGAN, K 340, 423
 LOGAN, M H 248
 LOHSE, E 357
 LOMNITZ, L 156, 316
 LONGHOFER, J 137
 LOOF, G 404
 LOPEZ-MAGANA, J 405
 LOUCKY, J 113
 LOW, S M 132, 148
 LOWY, M J 201
 LUCY, J A 139
 LUDWIG, M A 423
 LUONG, H V 250
 LUPARDUS, K J 246
 LUTES, S V 307
 LUTKEHAUS, N 434
 LUTON, S B 101
 LUTZ, C 208
 LYBRAND-HORTON, D G 321
 LYONS, A P 325
 LYONS, H D 325

 MACDONALD, T 408
 MACDONALD, W K 316
 MACKENZIE, M 150, 420
 MACKEY, C J 206
 MACKLIN, C 117
 MACKLIN, J 156
 MACLENNAN, C 148, 316
 MACMURRAY, J 314
 MADRIGAL, O 129
 MAIDA, C 118
 MALDONADO-GUZMAN, A A 247
 MANNHEIM, B 359
 MANNING, F E 431
 MANSON, S M 312
 MARANHAO, T 444
 MARANO, L 325
 MARCHIONE, T J 140
 MARCOS, J G 210
 MARCUS, M A 204
 MARETZKI, T 356
 MARGOLIES, L 155, 239
 MARGOLIS, M 209
 MARTIN, R 312
 MARTINIZ, H 351
 MASERANG, C H 313
 MASON, L D 256
 MASUR, J 315
 MATESANZ, M E 204
 MATHEWS, H F 413
 MATHIESEN, P 243
 MATTINA, A 152
 MATUTE-BIANCHI, M E 410
 MAXWELL, J M 104, 215
 MAXWELL, R J 257
 MAYBURY-LEWIS, D 231, 408
 MAYER, P J 430
 MAYERS, M E 104
 MAZER, R S 244
 MCCAULEY, A P 150
 MCCAY, B 131
 MCCLAIN, C 106
 MCCLARAN, M 104
 MCCLINTOCK, E 340
 MCDONALD, M B 149
 MCDONALD, T 269
 MCDOUGALL, L McL 139
 MCFADDEN, M 120
 MCGOUGH, R B 408
 MCGRAW, S 213

- MCGUIRE, K 144
 MCKEE, L A 255
 MCKENNA, J J 411
 MCLEOD, N 308
 MCNABB, S L 321
 MCQUEEN, D V 406
 MEDICINE, B 114
 MEGGITT, M J 434
 MEHAN, H 207
 MELVILLE, M B 269
 MERINO, C 106
 MERRILL, W 248
 MERSOL, S A 246
 MERTZ, E 139
 MESSENGER, J C 325
 MESSER, E 140
 MESWICK, S 213
 METCALF, A 339
 METRAUX, R 255
 MICHAEL, B J 342
 MICHAELS, S 436
 MIDDLE EAST RESEARCH GROUP
 IN ANTHROPOLOGY
 Annual Meeting 275
 MIDDLETON, D R 403
 MIESSE, T W 107
 MILLAR, S B 346
 MILLER, B D 129, 202, 271
 MILLER, D 121
 MILLER, M L 416
 MILLER, R J 129, 271
 MILLER, W R 246
 MILLSAP, W 3
 MINER, K L 246
 MINGE, W 147
 MINNICH, R G 359
 MINTURN, L 413
 MIRACLE, A W 207, 278, 361
 MITCHELL, J 141
 MITCHELL, M F 218
 MITCHELL, W E 143
 MITCHELL, W P 361
 MITHUN, M 309
 MOCK, J 245
 MOLL, L C 247
 MOLOHON, K T 149
 MONGULLA, S 441
 MOONE, J R 344
 MOORE, A 441
 MOORE, D T 141, 216
 MOORE, J 411
 MOORE, K E 307
 MOORE, L G 314
 MOORE, M J 103
 MOORE, R H 243
 MOORE, S F 214, 337
 MOORHOUSE, K A 411
 MORATTO, M J 335
 MORBECK, M E 314
 MORGAN, K 103
 MORGEN, S 112
 MORRIS, R W 312
 MORRIS, R W 407
 MORRISSEY, J A 403
 MORSE, J M 432
 MOSES, Y T 303, 327, 336, 348, 350
 MUECKE, M 268
 MUJICA, E 210
 MUKOHOPADHYAY, C 304
 MULLER, J 136
 MUNGER, R G 406
 MUNRO, P 309
 MUNROE, R H 147
 MUNROE, R L 147
 MURPHY, A D 102
 MURPHY, M D 101
 MURRAY, S O 422
 MURTAUGH, M 140
 MYERHOFF, B 153, 223, 441
 MYERS, R A 218
 NACHMAN, S 255
 NADEL, J 245
 NADER, L 112
 NAIMAN, M 213
 NALVEN, J 256
 NASH, J C 315
 NASON, J D 109
 NATIONAL WOMEN'S
 ANTHROPOLOGY CAUCUS
 Business Meeting 154
 NAVARRO, R A 410
 NEELY, G 244
 NEELY, S 435
 NELSON, M W 207
 NESPOR, R 358
 NETHERLY, P J 210, 252
 NEW, P K-M 253
 NEWMAN, K S 358
 NEWMAN, L F 148, 349
 NICHOLSON, H B 405
 NICHOLSON, M E R 201
 NICKERSON, G S 206
 NIETSCHMANN, B 211
 NIEVES, I 118
 NONINI, D 437
 NORICKS, J 342
 NORMAN, W M 215
 NORTH AMERICAN COMMITTEE
 OF THE ROYAL
 ANTHROPOLOGICAL INSTITUTE
 Business Meeting 160
 NORTON, P 252
 NOTELOVITZ, M 420
 NOWAK, B S 134
 NYDEGGER, C N 446
 O'BARR, W M 110
 OBEYESEKERE, G 119
 O'BRIEN, J 220

- OCHS, E 205
 O'CONNELL, J F 151
 O'CONNOR, C 422
 OGBU, J U 228, 445
 O'GRADY, I P 342
 OHNUKI-TIERNEY, E 359
 OKUN, M 415
 OLMSTED, D 152
 ONG, A 341
 ORBACH, M K 217, 345
 ORENT, W 445
 ORLOVE, B 239
 ORTIZ-DE-MONTELLANO, B R 248
 ORUM, T 256
 OTTERBEIN, K F 144
 OWENS, N 344
- PADFIELD, H 320
 PAGET, M A 356
 PALACIO, J O 218
 PALINKAS, L A 259
 PALMER, G B 116
 PARDO, E 205
 PAREZO, N J 149
 PARKER, S 308
 PARTRIDGE, W 253, 345
 PATAKI-SCHWEIZER, K J 263, 406
 PATERSON, D B 109
 PATTEN, S E 209
 PATTISON, E M 312
 PAUL, B D 156, 433
 PEACOCK, J L 308
 PELETZ, M G 241
 PELTO, G 132, 148, 263, 432
 PELTO, P J 212, 253, 254, 263
 PENDERGAST, D 326
 PENNER, D A 137
 PEREZ, J 336
 PERI, D W 447
 PERKINSON, M A 406
 PERLMAN, M L 209
 PETERS, E H 249
 PETERS, L G 223
 PETERSEN, G M 249
 PETERSON, J H 345
 PETTYJOHN, R L 206
 PHELAN, P 204
 PHINNEY, C T 206
 PILLSBURY, B L K 238, 345
 PLATH, D 153
 PLATTNER, S 307, 371
 PLOG, F 146
 PLOTNICOV, L 333
 PODOLEFSKY, A 344
 POGGI, C D 152
 POOLE, F J P 434
 PORTER, P W 109
 PORTNOY, A W 116
 POST, D G 360, 425
 POUNDS, M B 150
- PRESS, I 404
 PRICE-MCGOUGH, L 208
 PRICE-WILLIAMS, D 223
 PRINCE, R 223
 PUGH, J 442
 PULLIAM, L 129
 PYE, C L 104
- QUADAGNO, J 137
 QUANDT, S A 314
 QUIMBY, G I 310
 QUINN, N 208
- RABY, N 403
 RAFFERTY, E 321
 RALSTON, L D 218
 RAMENOFSKY, A F 116
 RAMSEY, E M 242
 RANDALL, R A 139
 RANDALL-DAVID, F 213
 RANKIN, R 309
 RAPHAEL, D 106
 RAPHAEL, T 120
 RAPP, R 316, 421
 RASSAM, A 107
 RATHBURN, R R 149
 RATNER, M S 162
 RAYMOND, J S 252
 READ, K E 124, 265
 REDFORD, L J 137
 REED-SANDERS, D 304
 REGENSTREIF, D 347
 REISS, N 250
 REITER, R B 416
 REMMINGTON, P 412
 RESEARCH CENTER FOR
 LANGUAGE AND SEMIOTIC
 STUDIES 407
 RESNICK, J L 420
 REYNA, S P 439
 REYNOLDS, G S 258
 REYNOLDS, J E 445
 RICE, D S 210
 RICHARDS, M 203
 RICHARDSON, A 409
 RICHARDSON, F 3, 253
 RIDEOUT, W 228
 RIDER, C D 141
 RIDINGTON, R 354
 RINGLE, W M 206
 RISKIN, S R 116
 RITENBAUGH, C 138, 167
 RITTENBERG, W 404
 RITTER, P L 211
 RIZVI, N 140
 ROBARCHEK, C 134
 ROBARCHEK, C A 134
 ROBBINS, L M 156
 ROBERTSON, J S 104
 ROBINSON, D J 202

RODGERS, S 358
 RODRIGUEZ, B R 125
 RODRIGUEZ, E 248
 RODRIGUEZ-BROWN, F 247
 ROGERS, L 103
 ROHRL, V J 354
 ROHRLICH, R 114
 ROJAS, T 405
 ROLLWAGEN, J R 338, 412
 ROMANUCCI-ROSS, L 305
 ROOS, P 235
 ROOT, D 357
 ROSEBERRY, W 220
 ROSEN, W 216
 ROSENBERG, D 370
 ROSENBLATT, P C 255
 ROSENFELD, H 144
 ROSMAN, A 444
 ROSS, E B 444
 ROTENBERG, R 145
 ROTSMAN, R 306
 ROUCH, J 310
 ROUGUIER, G 310
 RUBEL, A 239
 RUBEL, P G 434
 RUBIN, V 218
 RUBINSTEIN, D H 353
 RUBINSTEIN, R A 121
 RUBY, J 310, 338
 RUFF, T C 105
 RUSSELL, J C 101
 RUSSELL, S C 344
 RUYLE, E E 161, 313
 RYAN, J 149
 RYDER, L 250

SAENZ, C 437
 SAFA, H I 416
 SAFA, K 431
 SAFA, M F 353
 SALISBURY, R F 131, 366
 SALOMON, F 408
 SAMUEL, G 444
 SAMUEL, L 417
 SAMUELS, S 406
 SANGREE, W H 245
 SANKAR, A 120
 SANTLEY, R S 210
 SAPIR, J D 311
 SAUGESTAD LARSEN, S 204
 SAULT, N L 209
 SAUNDERS, G 101
 SAUNDERS, L W 107
 SAUNDERS, R 152
 SAVISHINSKY, J 308
 SAYERS, B 205
 SCAGLION, R 201
 SCANLON, A 247
 SCHACHTER, S 219
 SCHAEDL, R P 135

SCHAK, D C 150
 SCHEDER, J C 203
 SCHENSUL, J J 118, 213, 253
 SCHENSUL, S L 118, 253
 SCHEPER-HUGHES, N 263, 312
 SCHILLER, N G 416
 SCHNEIDER, J 301
 SCHNEIDER, P 301
 SCHOEFL, B G 148
 SCHOEPFLE, M 344
 SCHREIBER, J M 305
 SCHROCK, M 420
 SCHUCHAT, M 234
 SCHUCHAT, M A 122
 SCHULTZ, J A 137
 SCHUSTER, H H 207
 SCHWAB, W B 441
 SCHWARTZ, B J 112
 SCHWARTZMAN, H G 113, 200, 253
 SCOLLAY, P A 411
 SCOLLON, R 417, 422, 436
 SCOLLON, S B K 141
 SCOTT, G G 412
 SCRIMSHAW, M 140, 263
 SCRIMSHAW, S C M 118, 212, 349
 SEABROOK, C 422, 436
 SEACHORD, D E 249
 SEGAL, E S 423
 SELBY, H A 245
 SELIG, R O 237
 SERRIES, H 353
 SERRON, L A 320
 SEYMOUR, S 113
 SEYVAYEGA, A 303
 SHAFER, H J 326
 SCHALINSKY, A C 346
 SHAMI, S K 243
 SHAMIS, S 312
 SHANKMAN, P 269
 SHARMAN, A 140
 SHAUL, D L 343
 SHAW, P A 309
 SHAW, R D 311
 SHEDLIN, M G 263, 349
 SHEEHAN, H E 119
 SHEETS, P D 252
 SHERIDAN, T E 313
 SHERLOCK, S 266
 SHERMAN, S 423
 SHIELDS, M 443
 SHILOH, A 126
 SHIMKIN, D 203
 SHIPLEY, W F 246
 SHORE, J H 312
 SCHULTZ, J 216, 233
 SHUSTER, R 146
 SHWEDER, R A 208
 SIBLEY, B J 3, 125, 264
 SIEGEL, B 439
 SILVERMAN, C 145

- SILVERMAN, P 257
 SIMIC, A 145, 441
 SIMON, E 266, 416
 SIMON, L 269
 SIMONDS, P E 411
 SINGER, P 305
 SIU, H F 437
 SKINNER, G W 437
 SKOGSEID, H 209
 SLAWSON, L V 206
 SMITH, C A 102, 254
 SMITH, J G E 409
 SMITH, J J 412
 SMITH, M E 306
 SMITH, S 341
 SMITH-STARK, T C 206
 SNOW, L F 404
 SOCIETY FOR AMERICAN
 ARCHAEOLOGY 146, 326
 Executive Committee 317, 414
 SOCIETY FOR ANTHROPOLOGY
 IN COMMUNITY COLLEGES
 Business Meeting 163
 SOCIETY FOR APPLIED
 ANTHROPOLOGY 253, 320
 Executive Committee 1
 SOCIETY FOR HUMANISTIC
 ANTHROPOLOGY
 Business Meeting 274
 SOCIETY FOR MEDICAL
 ANTHROPOLOGY 118, 438
 Business Meeting 363
 Executive Committee 6, 401
 SOCIETY FOR PSYCHOLOGICAL
 ANTHROPOLOGY 111, 208, 223
 Business Meeting 369
 SOCIETY FOR THE ANTHROPOLOGY
 OF VISUAL COMMUNICATION 355
 Board of Directors 224
 Business Meeting 270
 SOCIETY FOR THE ANTHROPOLOGY
 OF WORK 113, 416
 Annual Meeting 164
 SOCIETY FOR THE NATIVE
 LANGUAGES OF THE AMERICAS
 Business Meeting 362
 SOCIETY FOR URBAN
 ANTHROPOLOGY 135, 307, 423, 441
 Business Meeting 333
 SOCIETY OF PROFESSIONAL
 ARCHEOLOGISTS
 Board of Directors 319
 SOKOLOVSKY, J 273, 319
 SOLWAY, J S 409
 SØRUM, A 342
 SOUTHERN ANTHROPOLOGICAL
 ASSOCIATION
 Executive Committee 157
 SPINA, S 304
 SPINDLER, G D 352, 410
 SPIRO, M 111
 STANFIELD, J 350
 STANLEY, J 420
 STARK, L 408
 STEBBINS, K R 406
 STEIN, W W 220
 STEINBERG, L D 147
 STEPICK, A 102
 STERN, G 118
 STERN, M P 340
 STEVENSON, H 228
 STEWART, J 117, 276, 428
 STINI, W A 249
 STOCKARD, J E 315
 STOCKS, A 151
 STOFFLE, R 217
 STOLER, A 220
 STONE, L 119
 STRAGE, A 205
 STROMBERG, P 359
 STULL, D D 137
 STUMPF, S H 412
 STURTEVANT, W C 282, 337, 435
 SUGGS, D N 207
 SULLIVAN, M L 412
 SUPEK, O 145
 SUPRAPTO, S 404
 SURREY, D 412
 SUSSER, I 316
 SUTLIVE, V H 367
 SUTTON, S B 315
 SWEETSER, E E 208
 SWETNAM, J J 341
 SYNENKI, A T 357
 TAGGART, J M 209
 TAKAI, S 228
 TANNEN, D 250
 TAVAKOLIAN, B 342
 TAYLOR, A R 343
 TAYLOR, J 431
 TAYLOR, S P 257
 TEITELBAUM, J 213
 TEMPLETON, S J 112
 TEXTOR, R B 129, 271, 419
 THEODORATUS, D J 3, 253, 447
 THEOPHANO, J 140, 216
 THIBAUT, P 114
 THOMPSON, L 447
 THOMPSON, L C 152
 THOMPSON, M J 249
 THOMPSON, M T 152
 TIRRELL, P B 304
 TJAPKES, J 420
 TODD, H F 446
 TOLAND, J 214
 TOOKER, E 444
 TOWNSEND, J B 144
 TOWNSEND, P K 323

- TRAGER, L 109
 TRAPP, P G 103
 TREVATHAN, W R 406
 TRIPP-REIMER, T 420
 TROSTLE, J A 118
 TROTTER, R T, II 248
 TRUEBA, H 247, 410
 TUDEN, A 144
 TULLY, D 109
 TURNER, T S 444
 TURPIN, S 206
 TUSON, A 436
 TUTWILER, R 107
 TUZIN, D 111
- UDICK, L L 406
 UNDERWOOD, R 352
 UNITED STATES ASSOCIATION OF
 PHILIPPINE ANTHROPOLOGISTS
 Executive Board 221
 UPHAM, S 146
 URBANOWICZ, C F 129, 330
 URDANETA, M-L 406
 UZZELL, J D 135
- VALLEROY, L A 263, 314
 VANCE, C S 316
 VANDEUSEN, J M 438
 VAN ESTERIK, P 241
 VAN WILLIGEN, J 204, 345
 VIGIL, J D 410
 VIVIAN, R G 146
 VOEGELIN, C F 246
 VOEGELIN, F M 246
 VON MERING, O 213
 VOYTEK, B 429
- WAGNER, M B 311
 WAILES, B 418
 WALLAT, C 250
 WALLICK, N 439
 WALSH, B O 438
 WALTERS, T 235
 WANDER, N 325
 WANG, J F 349
 WARANTZ, E 440
 WARD, C F, III 405
 WARD, R E 249
 WARREN, C P 242
 WARREN D M 202
 WARREN, E A 250
 WASHBURN, D K 136
 WASHBURN, S L 249
 WATANABE, J M 104
 WATSON, R P 206
 WATSON-FRANKE, M-B 209
 WATTS, L K 440
 WEATHERFORD, J M 412
 WEAVER, C 420
- WEBB, G 144
 WEIBEL, J C 149
 WEIDMAN, H 203
 WEIL, J 416
 WEINER, A B 434
 WIESBERG, D H 106
 WEISNER, T 147
 WEISS, M S 260
 WELLER, S C 406
 WELLS, M J 307
 WELLS, M M 243
 WELLS, P S 418
 WELSCH, R L 305
 WENGER, M 147
 WESSMAN, J W 220
 WEST, T L 211
 WESTERMARK, G D 201
 WHEELER, V 359
 WHISTLER, K W 343
 WHITE, D 313
 WHITE, E 348
 WHITE, G M 208
 WHITE, J J 440
 WHITEFORD, L M 135, 349
 WHITEFORD, M B 354
 WHITEFORD, S 135, 239
 WHITNEY, D D 300
 WHITTEN, N 239
 WHYTE, M A 143
 WHYTE, S R 413
 WIEGANDT, E 101
 WILHELM, D Z 323
 WILK, R R 127, 272
 WILK, S 274
 WILLIAM, B J 430
 WILLIAMS, C W 270, 355
 WILLIAMS, M D 242
 WILLIGEN, J V 3
 WILSON, S 222
 WILSON, T M 211
 WINANS, E V 109
 WINN, R G 137
 WINSLOW, D 143
 WINTER, F A 418
 WITTY, C J 201, 446
 WOBST, H M 136
 WOJCICKA SHARFF, J 316
 WOLCOTT, H F 141
 WOLFE, A W 412, 441
 WOLFE, C L 244
 WOMACK, M 308
 WOODBURY, A C 246
 WOOLARD, K A 321
 WORKING GROUP ON ANTHROPO-
 LOGY AND INFECTIOUS DISEASE
 Business Meeting 158
 WOYCH, B E 138
 WRIGHT, A L 305
 WRIGHT, B S 241

WULFF, R 115, 324
WYNN, E 125

YOFFEE, N 214
YOUNG, J A 320
YOUNG, J C 344
YOUNG, J P 417
YOUNG, L W L 436

YOUNG, M V 106
YOUNG, W C 107

ZAHM, B 421
ZAMORA, M D 123, 159, 332, 354, 372,
427
ZAVITKOVSKY, P 141
ZIMMER, R 130

INDEX OF EXHIBITORS

Exhibitor	Exhibit Space
ACADEMIC PRESS, INC.	21
ALDINE PUBLISHING COMPANY/MOUTON PUBLISHERS.	10, 11
AMERICAN ANTHROPOLOGICAL ASSOCIATION.	35
AMERICAN UNIVERSITY PRESS SERVICES.	42, 43, 44, 45
ARCHAEOLOGICAL INSTITUTE OF AMERICA.	13
UNIVERSITY OF ARIZONA PRESS.	12
J F BERGIN PUBLISHERS, INC.	3
UNIVERSITY OF CALIFORNIA PRESS.	19
CAMBRIDGE UNIVERSITY PRESS.	17, 18
CHANDLER & SHARP PUBLISHERS, INC.	16
UNIVERSITY OF CHICAGO PRESS.	7, 8, 9
COLUMBIA UNIVERSITY PRESS.	20
CORNELL UNIVERSITY PRESS.	26
THE DORSEY PRESS.	15
HOLT, RINEHART AND WINSTON.	29, 30
HUMAN RELATIONS AREA FILES.	5
HUMANITIES PRESS.	22
UNIVERSITY OF ILLINOIS PRESS.	41
IRVINGTON PUBLISHERS, INC.	40
L A UNIFIED SCHOOL DIST/L S B LEAKEY FND/L A CO MUS OF NAT HIST.	31
LITTLE, BROWN AND COMPANY.	1
UNIVERSITY OF NEW MEXICO PRESS.	39
UNIVERSITY OF OKLAHOMA PRESS.	25
OXFORD UNIVERSITY PRESS.	23
PRENTICE-HALL.	2
RANDOM HOUSE, INC.	28
REDGRAVE PUBLISHING CO.	27
D REIDEL PUBLISHING CO.	24
ROUTLEDGE & KEGAN PAUL.	14
STANFORD UNIVERSITY PRESS.	4
UNIVERSITY OF WASHINGTON PRESS.	36
WESTVIEW PRESS.	6

LOS ANGELES HILTON / WILSHIRE ROOM

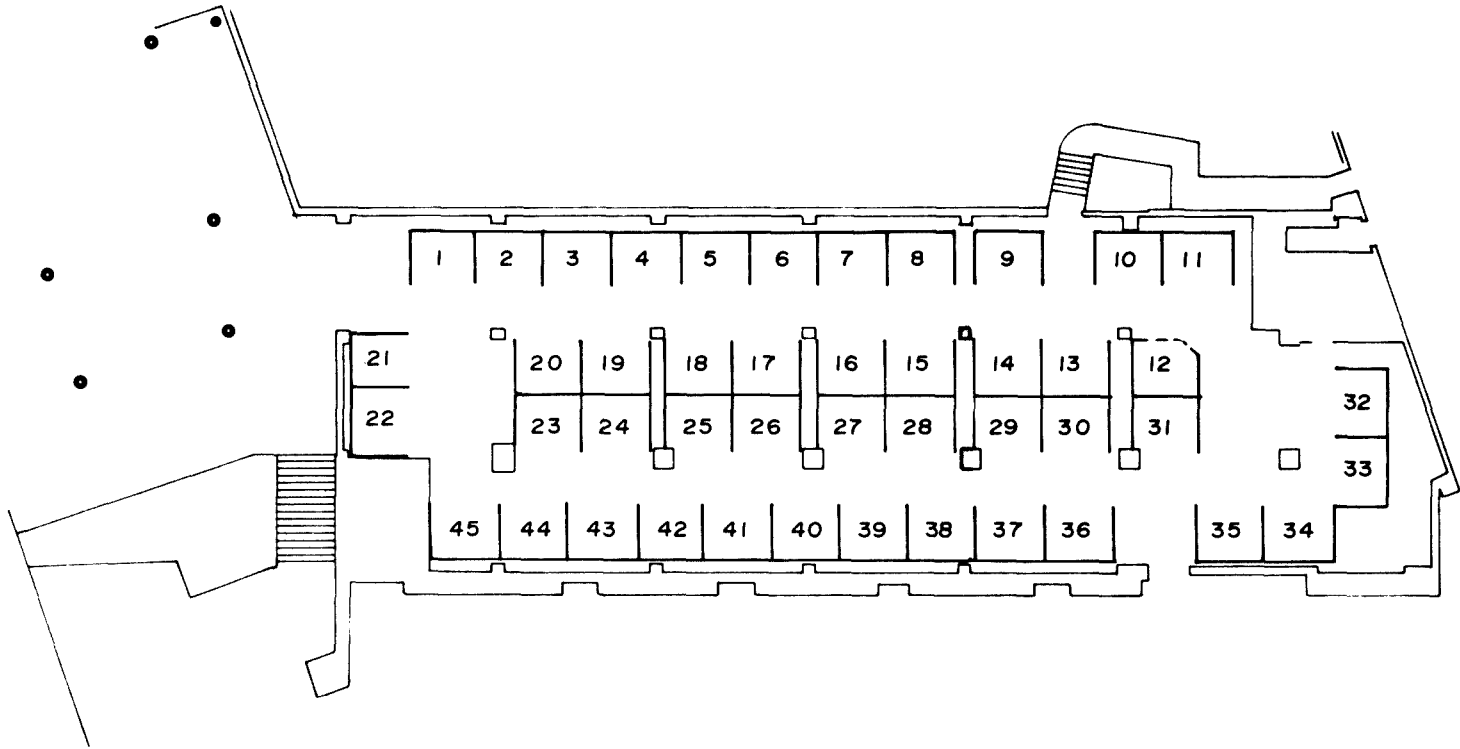

Books from University Presses

Americans and Chinese

Passage to Differences
By Francis L.K. Hsu
Hawaii, 1981, \$22.50 cl., \$9.95 p.

Ancient Maya Civilization

By Norman Hammond
Rutgers, 1982, \$27.50 cl., \$11.50 p.

Astronomy of the Ancients

Edited by Kenneth Brecher and
Michael Feirtag
M.I.T., 1981, \$7.95 p.

Atlas of World Cultures

By George Peter Murdock
Pittsburgh, 1981, \$10.95

Axum

By Yuri M. Kobishchanov
Penn State, 1979, \$18.95

Belief and Worship in Native North America

By Ake Hultkrantz, edited with an
introduction by Christopher Vecsey
Syracuse, November 1981, \$30.00

The Choctaws

*Cultural Evolution of a Native
American Tribe*
By Jesse O. McKee and Jon A. Schlenker
Mississippi, 1980, \$17.50

The Cosmic Zygote

Cosmology in the Amazon Basin
By Peter Roe
Rutgers, 1982, \$35.00

Cultural Transformations and Ethnicity in Modern Ecuador

Edited by Norman E. Whitten, Jr.
Illinois, October 1981, \$33.95

Culture and Curing

*Anthropological Perspectives on
Traditional Medical Beliefs and Practices*
Edited by Peter Morley and Roy Wallis
Pittsburgh, 1978, \$14.95 cl., \$5.95 p.

Fertility and Kinship in the Philippines

By William Liu and Elena Yu
Notre Dame, 1980, \$20.00

The Gift of a Virgin

*Women, Marriage, and Ritual in a
Bengali Society*
By Lina M. Fruzzetti
Rutgers, 1982, \$15.00

Homo Erectus

Essays in Honour of Davidson Black
Edited by Becky A. Sigmon and
Jerome S. Cybulski
Toronto, 1981, \$30.00

I Sought My Brother

An Afro-American Reunion
By S. Allen Counter and David L. Evans
M.I.T., November 1981, \$19.95

The Iroquois and the New Deal

By Laurence Hauptman
Syracuse, November 1981, \$20.00

The Kaminaljuyu Chiefdom

By Joseph W. Michels
Penn State, 1979, \$22.50

Kawaiisu Ethnobotany

By Maurice L. Zigmond
Utah, 1981, \$25.00 p.

Medical Choice in a Mexican Village

By James Clay Young
Rutgers, 1981, \$19.50

Of Time and the Enterprise

*North American Family Farm Management
in a Context of Resource Marginality*
By John W. Bennett
Minnesota, December 1981, \$32.50

Palauan Social Structure

By De Verne Reed Smith
Rutgers, 1982, \$27.50

The Pima Bajo (Nevome) of Central Sonora, Mexico, Vol. I

The Material Culture
By Campbell W. Pennington
Utah, 1981, \$30.00

Prehistory and Paleoenvironments in the Central Negev, Israel, Vol. I

The Avdat/Aqev Area, Part 1
Edited by Anthony E. Marks
Southern Methodist, 1976, \$20.00

Qitdlarsuaq

L'Histoire d'une migration polaire
By Guy Mary-Rousselière
Montréal, 1980, \$14.95

The Quiet Therapies

Japanese Pathways to Personal Growth
By David K. Reynolds
Hawaii, 1980, \$8.95

Rapanui

Tradition and Survival on Easter Island
By Grant McCall
Hawaii, 1981, \$16.95

Savages and Scientists

*The Smithsonian Institution and the
Development of American Anthropology,
1846-1910*
By Curtis M. Hinsley, Jr.
Smithsonian, 1981, \$19.95

Books from University Presses

The Serious Side of Leisure

Mississippi Choctaws at Play

By Kendall A. Blanchard

Illinois, October 1981, \$15.95

Sex Roles and Social Change in Native Lower Central American Societies

Edited by Christine A. Loveland and

Franklin O. Loveland

Illinois, December 1981, \$13.95

The Social Bond, Vol. III

Safeguards of the Social Bond:

Custom and Law

By Werner Stark

Fordham, 1980, \$15.00 cl., \$7.50 p.

Subarctic, Vol. 6

Handbook of North American Indians

Edited by June Helm

Smithsonian, November 1981, \$22.00

Texas Archeology

Essays Honoring R. King Harris

Edited by Kurt D. House

Southern Methodist, 1978, \$12.50

Theories of Illness

A World Survey

By George Peter Murdock

Pittsburgh, 1980, \$9.95

Urban Danger

Life in a Neighborhood of Strangers

By Sally Engle Merry

Temple, 1981, \$18.95

AMERICAN UNIVERSITY PRESS SERVICES, INC.

One Park Avenue
New York, New York 10016

The AAUP Directory, 1981-1982
AUPS, 1981, \$10.00 p.

These and many other titles will be on display at the **University Press Center**, booths 42-45. More than 30 university presses will be represented in this cooperative exhibit, organized for the members of the Association of American University Presses.

Westview Press

5500 Central Avenue • Boulder, Colorado 80301
Frederick A. Praeger, President and Publisher

New

INVOLUNTARY MIGRATION AND RESETTLEMENT

The Problems and Responses of Dislocated
People

edited by **Art Hansen** and **Anthony Oliver-Smith**

ca. 350 pages • December 1981 • \$25

To see our entire list, please stop by Booth #6.

ANTHROPOLOGY

**FARM TO FACTORY
WOMEN'S LETTERS,
1830-1860**

Thomas Dublin, \$17.50

PSYCHE AND SOCIETY

Robert Endleman, \$30.00

**MAN, FISHES, AND
THE AMAZON**

Nigel Smith, \$22.50

**FRENCH SOCIOLOGY
RUPTURE AND RENEWAL
SINCE 1968**

*Charles C. Lemert,
Editor, \$32.50*

SPORT AND WORK

*Bero Rigauer
Translated and with an
introduction
by Allen Guttmann, \$15.00*

**THE ARCHAEOLOGY
OF BERINGIA**

*Frederick Hadleigh
West, \$30.00*

**THE ANTHROPOLOGY
OF ART**

Robert Layton, \$22.50

**BETWEEN SCIENCE
AND VALUES**

Loren R. Graham, \$19.95

**THE NATURAL HISTORY
OF THE GORILLA**

A. F. Dixson, \$19.95

**TOWARD A SCIENCE OF
HUMAN NATURE**

**ESSAYS ON THE
PSYCHOLOGIES OF
MILL, HEGEL, WUNDT,
AND JAMES**

*Daniel N. Robinson,
\$22.50—available in Spring '82*

**THE PSYCHIATRIC
SOCIETY**

*Françoise Castel, Robert
Castel, Anne Lovell,
\$19.95—available in Spring '82*

NOW IN PAPER

**FRENCH SOCIOLOGY
RUPTURE AND RENEWAL
SINCE 1968**

*Charles C. Lemert,
Editor, \$12.50*

**THE THREE CHRISTS OF
YPSILANTI**

A PSYCHOLOGICAL STUDY

Milton Rokeach, \$8.00

**WOMEN AT WORK
THE TRANSFORMATION OF
WORK AND COMMUNITY
IN LOWELL, MASSA-
CHUSETTS, 1826-1860**

Thomas Dublin, \$7.50

**ANALYTICAL
ARCHAEOLOGY
SECOND EDITION**

David L. Clarke, \$12.50

**MOUNT ALLEGRO
A MEMOIR OF ITALIAN
AMERICAN LIFE**

Jerre Mangione, \$8.95

**THE ECONOMICS OF SEX
DIFFERENTIALS**

*Cynthia B. Lloyd and
Beth T. Niemi, \$12.50*

EDINBURGH UNIVERSITY PRESS

**FARMING PRACTICE IN
PREHISTORIC BRITAIN**

*Roger Mercer, Editor, \$20.00
available in Spring '82*

COLUMBIA. 81/82

**ROME'S MOST NORTHERLY
FRONTIER**

THE ANTONINE WALL

*Gordon Maxwell and
William Hanson, \$19.00*
—available in Spring '82

UNIVERSITY OF TOKYO PRESS

**THE SAN, HUNTER-
GATHERERS OF THE
KALAHARI**

**A STUDY IN ECOLOGICAL
ANTHROPOLOGY**

Jiro Tanaka, \$17.50

**SEASONAL DATING BY
GROWTH-LINE COUNTING
OF THE CLAM, *MERETRIX*
*LUSORIA***

**TOWARD A RECONSTRUCTION
OF PREHISTORIC SHELL-COL-
LECTING ACTIVITIES IN JAPAN**

Hiroko Koike, \$24.50

**AN INTRODUCTORY
BIBLIOGRAPHY FOR
JAPANESE STUDIES,
VOLUME III, PART 2
HUMANITIES 1976-77**

The Japan Foundation, \$11.50

UNIVERSITETSFORLAGET

**THE AFFINAL RELATION-
SHIP SYSTEM OF THE
AUSTRALIAN ABORIGINES
IN THE PORT KEATS
DISTRICT**

*Johannes and Aslaug
Falkenberg, \$23.00*

**THE WARM VALLEY PEOPLE
DUALITY AND LAND REFORM
AMONG THE QUECHUA
INDIANS OF HIGHLAND PERU**

Harald O. Skar, \$26.00

**RELIGION AND
MISFORTUNE**

**THE BACWEZI COMPLEX AND
THE OTHER SPIRIT CULTS OF
THE ZINZA OF NORTHWESTERN
TANZANIA**

Svein Bjerke, \$27.00

WESLEYAN UNIVERSITY PRESS

**THE VANISHING
AMERICAN
WHITE ATTITUDES AND U.S.
INDIAN POLICY**

Brian W. Dippie, \$24.95

For more information about these titles stop by Columbia's booth.
For adoption consideration, write on departmental stationery to request
examination copies from:



**COLUMBIA
UNIVERSITY PRESS**

136 South Broadway, Irvington, N.Y. 10533

INDIANA UNIVERSITY PRESS



Chiefship and Cosmology

*An Historical Study of
Political Competition*

By Randall M. Packard

\$25.00 (*African Systems of Thought Series*)

A State in the Making

*Myth, History, and Social
Transformation in
Pre-colonial Ufipa*

By Roy Willis

\$32.50 (*African Systems of Thought Series*)

Explorations in African Systems of Thought

Edited by Ivan Karp and
Charles S. Bird

\$22.50 (*African Systems of Thought Series*)

Art and Death in a Senufo Village

By Anita J. Glaze

\$25.00 (*Traditional Arts of Africa Series*)

An Annotated Bibliography of the Visual Arts of East Africa

By Eugene C. Burt

\$20.00 (*Traditional Arts of Africa Series*)

BOOTH 40

Developing the Amazon

By Emilio F. Moran

\$22.50

The Female Experience and the Nature of the Divine

By Judith Ochshorn

\$17.50

The Play of Musement

By Thomas A. Sebeok

\$35.00 (*Advances in Semiotics Series*)

The Dimensionality of Signs, Tools, and Models

An Introduction

By James H. Bunn

\$17.50 (*Advances in Semiotics Series*)



INDIANA UNIVERSITY PRESS

Tenth and Morton Streets

Bloomington, Indiana 47405

New volumes to keep you in the mainstream of anthropological studies...

CONVERSATIONAL ORGANIZATION

Interaction between Speakers and Hearers

CHARLES GOODWIN

A VOLUME IN THE LANGUAGE, THOUGHT, AND CULTURE SERIES

This is among the first full-length monographs on the sequential organization of conversation. It focuses on the turn at talk in conversation, one of the most pervasive structures within which human social and linguistic behavior is organized, but one that has as yet received very little systematic analysis. Taking as a point of departure the work of Harvey Sacks and his colleagues, this study investigates how the turn at talk is constructed through a process of interaction between speaker and hearer. Among the phenomena examined are systematic procedures for the organization of action, including nonverbal behavior as well as talk, within the turn, and the ability of the speaker to modify both the length and the meaning of an emerging sentence in order to coordinate its production with relevant actions of a hearer. The data consist of videotapes of conversations recorded in many natural settings.

CONTENTS: Introduction. Achieving Mutual Gaze at Turn Beginning. Notes on the Organization of Engagement. Modifying Units of Talk to Coordinate Their Production with the Actions of a Recipient. Designing Talk For Different Types of Recipients. Conclusion. Appendix: Data Sources. References. Subject Index.

1981, 208 pp., \$26.00 ISBN: 0-12-289780-3

Continuation Orders authorize us to ship and bill each volume in a series, or "Advances" type publication automatically, immediately upon publication. This order will remain in effect until cancelled. Specify the volume number or title with which your order is to begin.

To obtain examination copies of *Strategies For Survival* write to the Sales Department, Academic Press, Inc. Requests must include your position, course of instruction, and enrollment.

ACADEMIC PRESS, INC.

A Subsidiary of

Harcourt Brace Jovanovich, Publishers

New York • London • Toronto • Sydney • San Francisco

111 FIFTH AVENUE, NEW YORK, N.Y. 10003

STRATEGIES FOR SURVIVAL

Cultural Behavior in an Ecological Context

MICHAEL A. JOCHIM

This book focuses on the ecological relationships between cultural behavior and its environmental context. It is addressed to all individuals interested in human-environmental interactions, including professional anthropologists and general students of human behavior. The proliferation of ecological studies within anthropology suggests the increasing emphasis given to the systemic context of behavior. The aim of this book is to develop a framework for examining these relationships and for comparing diverse ecological studies within a coherent conceptual structure.

CONTENTS: The Context of Ecology. The Study of Behavior. The Context of Survival. Feeding Strategies. Procurement Strategies. Settlement Strategies. Maintenance Strategies. Conclusion: Some Thoughts on Management.

1981, 240 pp., \$18.50 ISBN: 0-12-385460-1(t)

VANUATU

Politics, Economics, and Ritual in Island Melanesia

EDITED BY MICHAEL ALLEN

A VOLUME IN THE STUDIES IN ANTHROPOLOGY SERIES

The islands of Vanuatu, the most recently independent Pacific territory, were the subject of a great deal of anthropological interest in the early decades of this century. But during the next half-century, Vanuatu was almost wholly ignored. This book, which contains fourteen essays written by professional anthropologists, is intended to repair the damage and hopefully bring these most interesting cultures back into the mainstream of anthropological discussion. The first two essays are comparative and theoretical studies focusing on key institutions that were of major concern to the early workers, but are here approached in terms of contemporary theory. The remaining twelve contributions are all based on detailed fieldwork carried out in local communities in eight of the main islands of the archipelago.

1981, 444 pp., \$40.25 ISBN: 0-12-051450-8

Vanuatu is a publication of Academic Press, Sydney.

Send payment with order and save postage and handling. Prices are in U.S. dollars and are subject to change without notice.

chicago

Now available

The Hunters or the Hunted?

An Introduction to African Cave Taphonomy

C. K. Brain

Cloth \$35.00 384 pages 156 black-and-white photographs;
243 drawings and maps

Hunter-Gatherer Foraging Behavior

Ethnographic and Archeological Analyses

Edited by **Bruce Winterhalder** and **Eric A. Smith**

Prehistoric Archeology and Ecology series

Cloth \$18.00 Paper \$7.50 256 pages

Heartland of Cities

*Surveys of Ancient Settlement and Land Use
on the Central Floodplain of the Euphrates*

Robert McC. Adams

Cloth \$35.00 382 pages

Black and White Styles in Conflict

Thomas Kochman

Cloth \$12.95 184 pages

Icon and Conquest

*A Structural Analysis of the
Illustrations of de Bry's "Great Voyages"*

Bernadette Bucher

Translated by **Basia Miller Gulati**

*Chicago Original \$20.00 272 pages

American Indians and Christian Missions

Studies in Cultural Conflict

Henry Warner Bowden

Chicago History of American Religion series

Cloth \$14.95 280 pages

American Immigrants in Israel

Social Identities and Change

Kevin Avruch

Cloth \$22.00 254 pages

*Ask about our innovative
CHICAGO ORIGINALS line

20% discount on all books displayed
Sample copies of our journals on display

Now available in paper

African Rhythm and African Sensibility

Aesthetics and Social Action in African Musical Idioms

John Miller Chernoff

\$8.95 280 pages Cassette tape available—\$15.00

Eva Perón

The Myths of a Woman

J. M. Taylor

\$5.95 186 pages

Metaphors We Live By

George Lakoff and Mark Johnson

\$5.95 256 pages

Forthcoming, Spring '82

Between Belief and Transgression

Structuralist Essays in Religion, History, and Myth

Edited by **Michel Izard** and **Pierre Smith**

Introduction by **James Boon**

Anarchists of Casas Viejas

Jerome R. Mintz

The Tibetan Symbolic World

Psychoanalytic Explorations

Robert A. Paul

Forthcoming in paper, Spring '82

Old People, New Lives

Community Creation in a Retirement Residence

Jennie Keith

The Peyote Religion among the Navaho

Second Edition

David F. Aberle

Race, Language and Culture

Franz Boas

Booths 7, 8, & 9

THE UNIVERSITY OF CHICAGO PRESS

5801 S. Ellis Ave. Chicago, IL 60637

DISCOVER

two valuable finds

Marvin Harris

CULTURE, PEOPLE, NATURE

An Introduction to General Anthropology, *Third Edition*

Written from a cultural materialist perspective, the new third edition emphasizes the importance of energy, ecology, work, demography, and politics in human social life as well as considers the importance of symbols, religious values, and ideas. Many controversial topics and new material are included—the latest fossil hominid discoveries; the role of protein and food consumption in cultural development; cannibalism; art; critiques of sociobiology; theories of the origin of sex-role differences; and more. Over 350 photographs, illustrations, charts, tables, and maps round out the presentation.

1980. 584 pages

Chad Oliver

THE DISCOVERY OF HUMANITY

An Introduction to Anthropology

This lively, jargon-free text is written by an accomplished author and anthropologist who examines new and traditional topics from a contemporary viewpoint. Emphasizing the interconnections among primatology, biological anthropology, and cultural anthropology, the author first examines cultural materials in the context of the natural behavior of nonhuman primates and then focuses on the central question of what it means to be human. Instructor's Manual.

1980. 407 pages

To request examination copies, write to Suite 3D, Harper & Row, 10 East 53d Street, New York, N.Y. 10022. Please include course title, enrollment, and present text.



Harper & Row

Visit **Booth 10** for:

WORLD ANTHROPOLOGY



An Interdisciplinary Series

The distinguished wide-ranging series of books drawn from papers presented at the IXth International Congress of Anthropological and Ethnological Sciences is now complete in 92 hardcover volumes.

MOUTON PUBLISHERS

Division of Walter de Gruyter, Inc.

200 Saw Mill River Road Hawthorne, New York 10532

Announcing a New Aldine Series:

BEHAVIOR: BRAIN, BIOLOGY AND CULTURE

Melvin Konner, Series Editor

Two New Books in the series—

Primate and Predator:

The Evolution of Human Behavior

by Glenn E. King

Developmental Ethology of the Navajo

by James Chisholm

Information on this Series and more at **Booth 11:**

ALDINE PUBLISHING CO.

Division of Walter de Gruyter, Inc.

200 Saw Mill River Road Hawthorne, New York 10532

HOUGHTON MIFFLIN UPDATE:

Human Evolution: An Introduction to the New Physical Anthropology Third Edition

J.B. Birdsell, University of
California, Los Angeles
440 pages • cloth • Instructor's
Manual • Now available

- Topically balanced coverage
 - Up-to-date perspective
 - Manageable text length
 - Thoroughly readable style
 - Masterfully illustrated exposition
- Birdsell's new edition offers fresh insights into his classic discussion of the process and systems of human evolution. Updated and totally rewritten to reflect the most recent findings in the field, the text is now more accessible to students than ever before.

Applied Statistics for the Behavioral Sciences

Dennis E. Hinkle
Virginia Polytechnic Institute
and State University

William Wiersma
University of Toledo

Stephen G. Jurs
University of Toledo
489 pages • cloth • Workbook
Solutions Manual • 1979

Nonreactive Measures in the Social Sciences

Second Edition

Eugene J. Webb
Stanford University
Donald T. Campbell
Syracuse University
Richard D. Schwartz
Syracuse University

Lee Sechrest
University of Michigan
Janet Belew Grove
Florida State University
394 pages • paper
Now available

The new Second Edition of *Nonreactive Measures*, retaining the wit and intelligence so widely admired in the first, is up to date in all areas and contains expanded coverage of the major ethical issues involved in indirect measurement. Both beginning students and experienced professionals will find this original and authoritative guide to nonreactive investigation an essential aid to their research.

Quasi-Experimentation: Design and Analysis Issues for Field Settings

Thomas D. Cook
Northwestern University
Donald T. Campbell
Syracuse University
405 pages • paper • 1979

For adoption consideration, request examination copies from your regional Houghton Mifflin office.



Houghton Mifflin

Dallas, TX 75234 Geneva, IL 60134 Hopewell, NJ 08525
Palo Alto, CA 94304 Boston, MA 02107

"This book is unquestionably
the best book I have
seen on the Maya."

—Jeremiah F. Epstein,
University of Texas

The World of the Ancient Maya

By JOHN S. HENDERSON. Assembling information from a wealth of sources—archaeology, history, linguistics, ethnography—John Henderson traces the rise and development of the Maya societies. Lavishly illustrated with photographs and line drawings by the author, this is an elegantly written introduction to the remarkable Maya world. 79 b&w photos, 43 line drawings, 11 maps, 8-page color insert. \$29.95

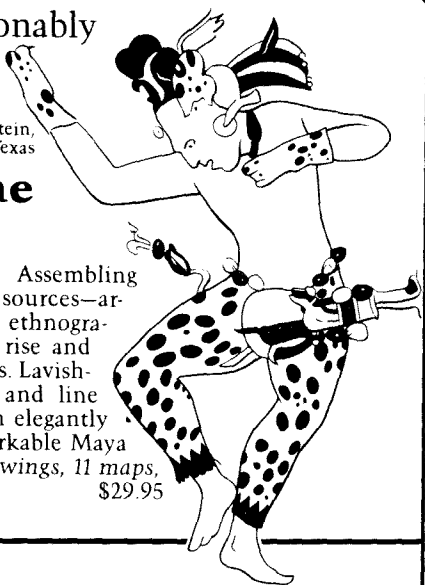

The Endangered Sex

Neglect of Female Children in Rural North India

By BARBARA D. MILLER. Making extensive use of ethnographic studies on rural India and Indian censuses from the past hundred years, the author attempts to solve the question of why boys greatly outnumber girls in rural north India. It appears that the outright female infanticide of the 19th century has been transformed into a more subtle practice—deliberate neglect of and discrimination against females. \$17.50

Matriliney and Migration

Evolving Minangkabau Traditions in Indonesia

By TSUYOSHI KATO. Focusing on Minangkabau matriliney and its relationship to migration, the author has written a comprehensive and authoritative study of the society, history and traditions of this complex people. \$22.50

The Peasants of El Dorado

Conflict and Contradiction in a Peruvian Frontier Settlement

By ROBIN SHOEMAKER. Using the tools of general ethnography in conjunction with life histories and economic statistics, Robin Shoemaker provides the first anthropological study of Peru to examine the role of frontier expansion in national development. \$19.50

Visit us at booth #26.

CORNELL UNIVERSITY PRESS

P.O. Box 250, Ithaca, New York 14850

CAMBRIDGE

On Becoming Human
Nancy Tanner

**Female Power and
Male Dominance**
On the Origins of Sexual Inequality
Peggy Reeves Sanday

Nature, Culture and Gender
Carol MacCormack and
Marilyn Strathern, Editors

**Illness and Healing Among the
Sakhalin Ainu**
A Symbolic Interpretation
Emiko Ohnuki-Tierney

Human Spirits
A Cultural Account of Trance in Mayotte
Michael Lambek
*Cambridge Studies in
Cultural Systems*

Honneur et Baraka
*Les Structures Sociales Traditionnelles dans
le Rif*
Raymond Jamous
Atelier d'Anthropologie Sociale

**Description and Comparison in
Cultural Anthropology**
Ward H. Goodenough
Lewis Henry Morgan Lectures

The Rites of Rulers
Ritual in Industrial Society: The Soviet Case
Christel Lane

Latin American Urbanization
Douglas Butterworth and
John K. Chance
Urbanization in Developing Countries

Sexual Meanings
*The Cultural Construction of Gender
and Sexuality*
Sherry B. Ortner and
Harriet Whitehead, Editors

**Culture Contact and
Culture Change**
*Early Iron Age Central Europe and the
Mediterranean World*
Peter S. Wells
New Studies in Archaeology

**The Transition to Statehood in
the New World**
Grant D. Jones and Robert R. Kautz,
Editors
New Studies in Archaeology

Muslim Society
Ernest Gellner
*Cambridge Studies in Social
Anthropology 32*

Dravidian Kinship
Thomas R. Trautmann
*Cambridge Studies in Social
Anthropology 36*

The Anthropological Circle
Symbol, Function, History
Marc Augé
Martin Thom, Translator
*Cambridge Studies in Social
Anthropology 37*

Balancing on an Alp
*Ecological Change and Continuity in a
Swiss Mountain Community*
Robert McC. Netting

The Rwala Bedouin Today
William Lancaster
Changing Cultures

**Worship and Conflict Under
Colonial Rule**
A South Indian Case
Arjun Appadurai
Cambridge South Asian Studies 27

Booths 17 and 18

Cambridge University Press

32 East 57th Street, New York, N.Y. 10022

Other Ways of Growing Old

ANTHROPOLOGICAL PERSPECTIVES. *Edited by Pamela T. Amoss & Stevan Harrell.* Case studies from a variety of contemporary cultures show how societies as different as sub-arctic Canada, Zambia, Micronesia, India, and the United States deal with the universal human problem of aging. \$18.50

The Anthropology of Taiwanese Society

Edited by Emily Martin Ahern & Hill Gates. Presents the state of the art of anthropology in Taiwan, summing up over 20 years of fieldwork and publication and including the best integrated set of anthropological data we have for any region of China, for any period of history. \$30.00

Slavers in Paradise

THE PERUVIAN SLAVE TRADE IN POLYNESIA, 1862-1864. *H. E. Maude.* Covers all aspects of this tragic period in Polynesian history: how and why the trade began, the number of slaves taken from each island, the ships involved, the fate of slaves in Peru, abolition of the trade, and the effects of repatriation. Illus. \$23.50

LANGUAGE SCIENCE AND NATIONAL DEVELOPMENT SERIES

Language Diversity and Language Contact

ESSAYS BY STANLEY LIEBERSON. *Edited by Anwar S. Dil.* \$18.75

Language as Social Resource

ESSAYS BY ALLEN D. GRIMSHAW. *Edited by Anwar S. Dil.* \$18.75

Language, Culture, and Education

ESSAYS BY NORMAN A. MCQUOWN. *Edited by Anwar S. Dil.* \$15.95

NEW STANFORD PAPERBACKS

Drinking, Homicide, and Rebellion in Colonial Mexican Villages

William B. Taylor. 1979. Cloth, \$16.50; paper, \$5.95

The Innovator's Situation

UPPER-MIDDLE-CLASS CONSERVATISM IN AGRICULTURAL COMMUNITIES. *Frank Cancian.* 1979. Cloth, \$12.50; paper, \$4.95

Schools of Linguistics

Geoffrey Sampson. 1980. Cloth, \$23.50; paper, \$6.95



Stanford University Press

Looking about... Holt studies



ANTHROPOLOGY 3 Haviland

ANTHROPOLOGY, Third Edition

William A. Haviland,
University of Vermont

An outstanding text for introductory courses; it surveys the entire field of anthropology. This edition now includes more extensive coverage of physical anthropology and archeology and more on complex, modern societies. Three full-color essays and 14 new Original Studies by practicing researchers have also been integrated into the text to give the introductory student greater insight into the principles, methods, and excitement of anthropology.

October, 1981/720 pp., paper ISBN 0-03-059279-8
Instructor's Manual with Test Bank, ISBN 0-03-059281-X

INTRODUCTION TO ARCHAEOLOGY: A Survey of World Pre-History, Second Edition

James J. Hester, *University of Colorado*
James Grady, *University of Nebraska*

A thorough introduction to the field of archaeology that stresses the schematic development of world prehistory and its relationship to human and cultural change. More extensive treatment has been given to the Neolithic in Asia and Australia, and to material on all dating techniques. Straightforward teaching and learning aids and a section on archaeological careers make the text more accessible and relevant to students.

January 1982/512 pages, cloth ISBN 0-03-046291-6

CHINATOWN: Economic Adaptation and Ethnic Identity of the Chinese

Bernard Wong, *University of Wisconsin*

Through data gathered from field activities in New York City's Chinatown, this case study examines how economic adaptation to urban living has affected the ethnic identity of Chinese Americans.

February 1982/128 pages, paper ISBN 0-03-058906-1

looking back... humankind

Physical Anthropology

THIRD EDITION

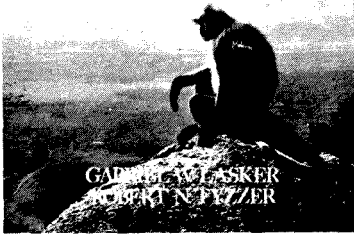

PHYSICAL ANTHROPOLOGY, Third Edition

Gabriel Ward Lasker, *Wayne State University*
& **Robert Neal Tyzzer**, *University of Georgia*

This successful, scientific approach to human evolution has been revised to provide a more logical flow of material. The text now includes increased coverage of primates, a new chapter devoted to demography, and innovative teaching and learning aids.

February 1981/512 pages, cloth ISBN 0-03-047551-1

Instructor's Manual with Test Bank ISBN 0-03-047556-2

DOING THE ETHNOGRAPHY OF SCHOOLING: Educational Anthropology in Action

George D. Spindler, *Stanford University*

The first major text of its kind. Leading authorities in the growing field of anthropological ethnography discuss the principles, methods and importance of studying schools from an ethnographic point of view. While it consistently emphasizes methodology and results, its variety of topics is unparalleled — ranging from school desegregation to play as a social process.

September 1981/512 pages, cloth ISBN 0-03-059039-6

THE AZTECS OF CENTRAL MEXICO

Frances F. Berdan, *California State College, San Bernardino*

This historical ethnography assembles pre- and post-Spanish conquest documents and illustrations to explain the fascination and intrigue of Aztec daily life during the fifteenth and sixteenth centuries.

January 1982/224 pages, paper ISBN 0-03-055736-4

HOW TO ORDER



For examination copies, please write on your letterhead to:

Barbara Gingery, Dept. P-14

HOLT, RINEHART AND WINSTON

P.O. Box 36, Lavallette, NJ 08735

Include your course title, enrollment, and text currently in use. To expedite shipping, please include the ISBN (International Standard Book Number) for each item requested.

P14-1AAAP12

Researching American ^A Guide Culture for Student Anthropologists

Conrad Phillip Kottak, Editor

Can ethnography be objective? How do you choose a topic? Is there an American culture? How does it change?

Conducting original fieldwork is a science—and an art. This volume guides undergraduate students to correct scientific methods and successful personal approaches. Discussions cover the universe of ethnography: the researcher's role, interviewing, questionnaire construction, ethics, coping with the limitations of time and space.

Peer groups, victimization, tipping and class, cosmology in TV news, myths and movies, mothers and fathers, death as custom. By applying anthropological techniques to today's behavior, students learn to be objective about their own culture, and skeptical about practices rarely questioned.

paper **\$8.50**

To be published Spring, 1982

Write for your copy of our new catalog "The Michigan Collection: Anthropology."

The University of Michigan Press

P.O. Box 1104 Ann Arbor, Michigan 48106

1982 James Mooney Award For Studies of New World Societies and Cultures

The Southern Anthropological Society and the University of Tennessee Press offer an award of \$1,000 for the book-length manuscript that best describes and interprets the culture of a New World population. The population may be prehistoric, historic, or contemporary and may be of any ethnic or racial composition. The judges will welcome works in ethnography, linguistics, archaeology, physical anthropology, history, folklore, sociology, and other disciplines, and especially scholarship that crosses the traditional lines separating these areas. Manuscripts are to be sent to the Chairperson of the Awards Committee, from whom additional information may be obtained: Professor Harriet J. Kupferer, Department of Anthropology, University of North Carolina, Greensboro, NC 27412. The award-winning manuscript will be published by the University of Tennessee Press.

**Rodeo:
An
Anthropologist
Looks at
the Wild
and the Tame**



Elizabeth Atwood Lawrence
1980 James Mooney Award Winner
April. 324 pages. Illustrations. \$19.50

**We're All Kin:
A Cultural Study
of a Mountain Neighborhood**

F. Carlene Bryant
1979 James Mooney Award Winner
170 pages. Illustrations. \$11.50

**The Wood Carvers
of Córdova, New Mexico:
Social Dimensions of
An Artistic "Revival"**

Charles L. Briggs
1978 James Mooney Award Winner
264 pages. Illustrations. \$19.95

In Paperback—

**And They All Sang Hallelujah:
Plain-Folk Camp-Meeting Religion,
1800-1845**

Dickson D. Bruce, Jr.
1973 James Mooney Award Winner
156 pages. Illustrations.
\$10.50 cloth, \$4.75 paper

**The Saga of Coe Ridge:
A Study in Oral History**

William Lynwood Montell
254 pages. Illustrations.
\$13.50 cloth, \$7.95 paper

**The Tape-Recorded Interview:
A Manual for Field Workers
in Folklore and Oral History**

Edward D. Ives
144 pages. \$9.75 cloth, \$5.50 paper



**The University of Tennessee Press
Knoxville 37916**

Visit us in Los Angeles

Cultural,
general,
physical.

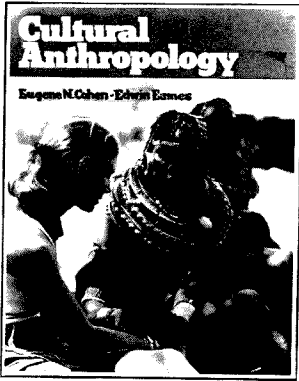

Little, Brown
surveys the
field with
3 new texts.

CULTURAL ANTHROPOLOGY by Eugene N. Cohen and Edwin Eames. This engaging, eclectic new introductory text consistently uses *field experiences* as a means of illuminating the basics of Cultural Anthropology. Paper/c. 480 pages/\$13.95 tentative/with Instructor's Manual/ AVAILABLE NOW /ISBN-0-316-149918.

ANTHROPOLOGY: CONTEMPORARY PERSPECTIVES, Third Edition, edited by David F. Hunter and Phillip Whitten. This popular, facsimile-reproduced anthology of readings—designed to be used with *any* General Anthropology text—is now in its Third Edition, featuring 25% *new* articles, greatly *expanded* section introductions, and an extensive glossary. Paper/c. 368 pages/\$8.95 tentative/ AVAILABLE NOW /ISBN-0-316-382663

HUMANKIND EMERGING, Third Edition, by Bernard G. Campbell. This best-selling introductory text for Physical and General Anthro has always been praised for its lucid writing style, its stress on the fossil record, and its attractive illustration program. The new edition has been *thoroughly revised and updated*. Paper/c. 512 pages/\$15.95 tentative/with Instructor's Manual/ COMING IN FEBRUARY ISBN-0-316-126225.



COLLEGE DIVISION

LITTLE, BROWN AND COMPANY

34 Beacon Street, Boston, Massachusetts 02106

**anthropologist's
appointment
calendar**

1982



Dates and places of thirty meetings of special interest to anthropologists in 1982, featuring fourteen photographs taken in the field by Robert J Thornton, Luise Margolies, Dorothy J Hill, Renato Delarole, J David Sapir, Walter and Gale Goldschmidt, Thomas D Blakely and Pamela A R Blakely, George Gmelch, Mimi Nichter, Richard Borshay Lee, J F E Bloss, and Miriam Sharma. Edited by Karl G Heider. Each duotone reproduction is suitable for framing. The calendar provides ample space for appointment notes.

Available now from:
American Anthropological Association
1703 New Hampshire Ave., N.W.
Washington, D.C. 20009

\$8.00
(\$5.50 to AAA members)
Please include payment
with order.

VISIT CALIFORNIA

Booth 19

Walter L. Ames

Police and Community in Japan

\$22.50

Abner Cohen

The Politics of Elite Culture

Explorations in the Dramaturgy of Power in a Modern African Society

\$20.00 cloth, \$7.95 paper

Georges Dumezil

Camillus

A Study of Indo-European Religion as Roman History

Edited, with an Introduction, by

Udo Strutynski

\$16.95

Sue E. Estroff

Making it Crazy

An Ethnography of Psychiatric

Clients in an American Community

\$19.95

Jeanie Schmit Kayser-Jones

Old, Alone, and Neglected

Care of the Aged in Scotland and the United States

\$14.95

Jill E. Korbin, Editor

Child Abuse and Neglect

Cross-Cultural Perspectives

\$18.50

Changsoo Lee and

George DeVos

Koreans in Japan

Ethnic Conflict and Accommodation

\$30.00

Rodney Needham

Circumstantial Deliveries

\$12.95

Karen Ericksen Paige and

Jeffery M. Paige

The Politics of Reproductive Ritual

\$25.00

Sally and Richard Price

Afro-American Arts of the Suriname Rain Forest

\$37.50 cloth, \$14.95 paper

David K. Reynolds and

Norman L. Farberow

The Family Shadow

Sources of Suicide and Schizophrenia

\$19.95

Peter C. Reynolds

On the Evolution of

Human Behavior

The Argument From Animals to Man

\$17.50 cloth, \$8.95 paper

Joan Vincent

Teso in Transformation

Peasantry and Class in Colonial Uganda, 1890-1927

\$28.00

Christoph von Fürer-

Haimendorf

A Himalayan Tribe

From Cattle to Cash

\$17.50

Christoph von Fürer-

Haimendorf

Tribes of India

The Struggle for Survival

\$17.50

UNIVERSITY OF CALIFORNIA PRESS

BERKELEY 94720

Selected Papers from the American Anthropologist

These three volumes, published in commemoration of the 75th anniversary of the American Anthropological Association and in recognition of its major role as the publisher of the nation's oldest and most illustrious anthropological journal, comprehensively represent the trends and interests within anthropology through the various phases of its history, reflecting the highest qualitative standards of the *American Anthropologist* and the discipline it serves.

1888-1920

edited by **Frederica de Laguna**

Selections in this volume represent the interests and accomplishments in American anthropology from the establishment of the *American Anthropologist* through World War I, chosen to exhibit the theoretical, methodological and factual contributions in as many aspects of anthropology as possible, and by as many authors. To illustrate the growth of the discipline, some contemporary surveys and historical summaries, as well as significant book reviews and obituaries, are also included. An introductory essay by A. Irving Hallowell, as well as the editor's Selected Bibliography on the History of Anthropology and introductory notes to the reprinted articles, provide a valuable historical perspective. (This is a reissue of the 1960 edition published by Row, Peterson and Company for the AAA.)

x + 930 pp. \$15 cloth / \$10 paper

1921-1945

edited by **George W. Stocking, Jr.**

The interwar period was one of intellectual and institutional diversification in American anthropology, as the students of Franz Boas followed out the diverging leads implicit in their mentor's ambiguous orientation between science and history. Responding to new intellectual influences mediated by departmental affiliations with sociology and the interdisciplinary movement in the social sciences, as well as by fieldwork situations quite different from those of the American Indian reservation, anthropology in the United States turned from historical reconstruction toward synchronic study. Simultaneously, the traditional unity of the field was threatened by "centrifugal forces of specialization" reflected in the creation of new professional organizations in each subdiscipline. In the context of possibilities for government support opened up by the discipline's participation in the war effort, however, the organizational unit of a general science of man was preserved in the restructuring of the AAA after World War II. The editor's introductory essay provides an in-depth historical analysis of the period.

ix + 485 pp. \$10 cloth / \$6 paper

1946-1970

edited by **Robert F. Murphy**

This volume represents a cross-section of anthropological thought during the past quarter century, providing a sampling from the subfields of anthropology and from its various theoretical and topical directions, and at the same time presenting those essays of greatest merit and influence. The selections, together with the editor's summary history of the discipline during the period, yield a volume that encapsulates the recent history of anthropology, both in the United States and abroad.

vi + 424 pp. \$9 cloth / \$5 paper

address orders to

AAA Publications Department / 1703 New Hampshire Avenue NW / Washington, DC 20009

please enclose payment with orders

OXFORD

Modern Ethology The Science of Animal Behavior

S.A. BARNETT, The Australian National University. "This is by far the most readable book on what is undoubtedly one of the greatest scientific advances ever made in our time, ethology, the study of animal behavior. It is written with crystal clarity, and includes the study of humankind, as well as a balanced examination of conflicting theories concerning animal and human behavior."—Ashley Montagu
1981 720 pp.; 476 illus. \$23.95

Animal Play Behavior

ROBERT FAGEN, University of Pennsylvania. "Carefully and thoughtfully produced . . . will be a valuable reference document for many years. There are useful appendixes, an extensive bibliography, and well-done author and subject indexes . . . the book should serve as a stimulus to more and better research on play. . . Those who have not followed the play literature can catch up with those who have by reading this book."—*Science*. "A comprehensive compendium . . . Fagen convinces the reader that even an activity as kaleidoscopic as play is important and can be analyzed rigorously from evolutionary and comparative points of view."—*American Scientist*

1981 704 pp.; 45 illus. cloth \$29.95 paper \$14.95

Patterns in Prehistory Mankind's First Three Million Years

ROBERT J. WENKE, University of Washington. "An ambitious and informative survey of the full sweep of evolution from troops of near-apes to the rise of civilizations throughout the world . . . helps establish a sense of continuity in the human story, offering fresh insights into the prehistoric developments that lie at the root of many of our current dilemmas."—*The New York Times Book Review*. "Eminently readable . . . well integrated and up-to-date."—Carole Crumley, University of North Carolina, Chapel Hill

1980 734 pp.; 200 illus. cloth \$35.00 paper \$14.95

Seven Theories of Human Society

TOM CAMPBELL, University of Glasgow

December 1981 256 pp.
cloth \$19.95 paper \$6.95

Murder in Space City A Cultural Analysis of Houston Homicide Patterns

HENRY P. LUNDSGAARDE,
University of Kansas
1977 (paper, 1981) 288 pp.; 10 illus.
paper \$6.95

The Indian Peoples of Eastern America A Documentary History of the Sexes

Edited by **JAMES AXTELL**,
College of William and Mary

1981 256 pp. cloth \$11.95
paper \$6.95

You Gotta Deal With It Black Family Relations in a Southern Community

THEODORE R. KENNEDY, State
University of New York, Stony Brook
1980 288 pp. cloth \$14.95
paper \$5.95

Galaxy Paperbacks

Structuralism and Since From Lévi-Strauss to Derrida

Edited by JOHN STURROCK
1980 (paper, 1981) 196 pp.
paper (Galaxy Book 661) \$5.95

Sociobiology Examined

Edited by ASHLEY MONTAGU
1980 368 pp.
paper (Galaxy Book 602) \$6.95

The Selfish Gene

RICHARD DAWKINS
1976 (paper, 1978) 240 pp.
paper (Galaxy Book 500) \$4.95

The Evolution of Human Sexuality

DONALD SYMONS
1979 (paper, 1981) 368 pp.; illus.
paper (Galaxy Book 638) \$6.95

Siva

The Erotic Ascetic

WENDY DONIGER O'FLAHERTY
1973 (paper, 1981) 408 pp.; 16 illus.
paper (Galaxy Book 650) \$8.95

The Nature of Human Aggression

ASHLEY MONTAGU
1976 (paper, 1978) 394 pp.; illus.
paper (Galaxy Book 535) \$5.95

White Supremacy

A Comparative Study in American and South African History

GEORGE M. FREDERICKSON
1981 384 pp.; maps cloth \$19.95
paper (Galaxy Book 665) \$6.95

The European and the Indian

Essays in the Ethnohistory of Colonial North America

JAMES AXTELL
1981 350 pp.; illus.
paper (Galaxy Book 643) \$7.95

The Man-Eating Myth

Anthropology and Anthropophagy

W. ARENS
1979 (paper, 1980) 224 pp.; 11 illus.
paper (Galaxy Book 615) \$4.95

Native American Tribalism

Indian Survivals and Renewals

D'ARCY McNICKLE
1973 204 pp.; illus.
paper (Galaxy Book 386) \$4.95

Civilizations of Black Africa

JACQUES MAQUET
1972 228 pp.; illus.
paper (Galaxy Book 368) \$5.95

Programs of the Brain

J.Z. YOUNG
1978 (paper, 1981) 334 pp.; illus.
paper (Galaxy Book 641) \$5.95

Many of these fine books are also available in cloth.
Prices and publication dates are subject to change.

Oxford University Press

200 Madison Avenue • New York, New York 10016

— **NEW FROM HUMANITIES** —

**MAN'S QUEST FOR
PARTNERSHIP**

by *J. van Baal*

\$31.25, paper, 337 pp.

**THE CAMP AT WALLABY CROSS:
Aboriginal Fringe Dwellers
in Darwin**

by *Basil Samsom*

\$17.00, cloth

\$ 9.75, paper 280 pp.

**AUSTRALIAN ABORIGINAL
SOCIAL ORGANIZATION**

by *David H. Turner*

\$15.00, paper, 165 pp.

FOOD IN PERSPECTIVE

Edited by Alexander Fenton and

Trefor M. Owen

\$50.00, cloth, 425 pp.

**THE MOTH HUNTERS
Aboriginal Prehistory of the
Australian Alps**

by *Josephine Flood*

\$22.00, cloth

\$15.50, paper 385 pp.

**30% Convention Discount
Come Visit Us at Booth #22**



Humanities Press

Atlantic Highlands, N. J. 07716

CONVENTION DISCOUNTS FROM BERGIN PUBLISHERS • BOOTH 3

The Crisis in Historical Materialism*

Stanley Aronowitz

372 pp. \$25.95 Pbk. \$10.95

Sex and Class in Latin America*

Nash & Safa, editors

356 pp. \$24.95 Pbk. \$10.95

Aging in Culture and Society*

Christine L. Fry, editor

336 pp. \$24.95 Pbk. \$12.95

Dimensions: Aging, Culture, and

Health* *Christine L. Fry, editor*

192 pp. \$19.95

Women and Colonization*

Etienne & Leacock, editors

352 pp. \$24.95 Pbk. \$10.95

A World of Women*

Erika Bourguignon, editor

364 pp. \$24.95 Pbk. \$10.95

To order:

**J. F. BERGIN PUBLISHERS INC. 670 AMHERST ROAD, SOUTH HADLEY,
MA. 01075/413-467-3114**

**Choice of Conscience: Vietnam Era
Military and Draft Resisters in**

Canada* *David Surrey*

256 pp. \$24.95

**Horses, Musicians and Gods: The Cult
of Spirit Possession** *Fremont E. Besmer*

256 pp. \$35.00

The Anthropology of Medicine

*Romanucci-Rossi, Tancredi & Moerman,
editors* 448 pp. \$29.95

The Struggle for Rural Mexico

Gustavo Esteva

240 pp. \$21.95

Language as Work and Trade

Ferruccio Rossi-Landi

224 pp. \$25.95

*Titles listed with an asterisk are co-published
in association with Praeger Publishers

Désiré Charnay: Expeditionary Photographer

Keith F. Davis

Records in compelling and beautiful detail the achievement of this traveler and writer of considerable fame in the 19th century who, in 1859, was the first to photograph Mayan ruins in Mexico. Illus. \$19.95

Chaco Canyon: Archaeologists & Archaeology

Robert H. Lister and Florence C. Lister

The first complete account of Chacoan archaeology, from the discovery of the ruins by Spanish soldiers in the 17th century, through the scientific analyses of the 1970s. Illus. \$29.95

**University of New Mexico Press
Albuquerque, New Mexico 87131**

New in the School of American Research Advanced Seminar Series

Simulations in Archaeology

Edited by Jeremy A. Sabloff

Explores the ways in which archaeologists can employ systems thinking and simulation modelling in their research. Illus. \$29.95

Chan Chan: Andean Desert City

Edited by Michael E. Moseley & Kent C. Day

Presents a comprehensive analysis of the Chan Chan-Moche Valley Project's five-year study of this valley on the north coast of Peru, site of the great Chimú empire. Illus. \$29.95

Visit our Booth #39



ANTHROPOLOGY



AT ITS BEST



ANTHROPOLOGY: The Exploration of Human Diversity

NEW

THIRD EDITION

Conrad Kottak, University of Michigan

Providing a theoretically balanced integration of the five subdisciplines of anthropology, this successful text studies past and present human cultures in the context of adaptation, variation, and change. This new edition features full chapters on the similarities and differences between human and primate behavior, and anthropology's relevance for defining and solving contemporary economic and social problems.

RANDOM HOUSE / January 1982 / 576 pages hardbound / Order Codes: 32867, 32913 (IM)

CULTURAL ANTHROPOLOGY: The Exploration of Human Diversity

NEW

THIRD EDITION

Conrad Kottak

Excerpting the cultural portion of the survey, **Anthropology**, this third edition provides new material and includes human vs. other primate behavior; myths; secular rituals; and culture and acculturation change. Many cultural examples from contemporary America are integrated throughout the text, as well as cross-cultural examples.

RANDOM HOUSE / January 1982 / 416 pages paperbound / Order Codes: 32866, 32913 (IM)

PALEOANTHROPOLOGY

Milford H. Wolpoff, University of Michigan

ALFRED A. KNOFF, INC. / 1980 / 412 pages hardbound / Order Code: 32197

CONTEMPORARY ANTHROPOLOGY: An Anthology

Daniel G. Bates and **Susan H. Lees**, both of

Hunter College of The City University of New York

ALFRED A. KNOFF, INC. / 1981 / 332 pages paperbound / Order Code: 32043



RANDOM HOUSE



ALFRED A. KNOFF, INC.

TO JOIN

**American Anthropological Association
American Association of Physical Anthropologists
American Ethnological Society
American Folklore Society
Central States Anthropological Society
Council on Anthropology and Education
Latin American Anthropology Group
Northeastern Anthropological Association
Society for American Archaeology
Society for Applied Anthropology
Society for Historical Archaeology
Society for Medical Anthropology
Society for Psychological Anthropology
Southwestern Anthropological Association**

**and for a complete list of available
publications, WRITE**

**Membership Department
1703 New Hampshire Av NW
Washington, DC 20009**



NEW

special publications

FROM THE AMERICAN ANTHROPOLOGICAL ASSOCIATION

Health in the Andes

edited by Joseph W. Bastien and John M. Donahue, Associate

Health maintenance in the Andes is the focus of this volume, which examines how Andeans deal with sickness using myth and ritual, and how they maintain physical well-being through physiological and cultural adaptation to an environment with dietary restrictions, diurnal temperature climate, and high altitude. Suggestions for improvement of health conditions conclude the essays. Contributors include George Urioste, Joseph W. Bastien, Hans C. Buechler, William W. Stein, William H. Mueller, William J. Schull, Francisco Rothhammer, James S. Dutt, Paul T. Baker, David L. Browman, William E. Carter, Jose V. Morales, Mauricio Mamani P., James C. Blankenship, R. Brooke Thomas, John M. Donahue, Ralph Bolton, and Michael Sue.

\$15.00

\$10.00 to AAA Members

Directory of Practicing Anthropologists

compiled by Agnes B Chatelain and Louis F Cimino

Addresses, phone numbers, and information on degree status, subfield and work sector/function of 368 AAA members in the US and 19 other countries who practice anthropology outside colleges, universities, and museums.

\$6.00

\$4.00 to AAA Members

**address orders to AAA Publications Department
1703 NEW HAMPSHIRE AV NW / WASHINGTON, DC 20009**

—please enclose payment with orders—

New Edition

Over 450 pages

Complete listings for 413 United States and foreign Departments of Anthropology, Museums, Research Departments, and Government Agencies

Listings detail:

Degrees offered in anthropology
Degree requirements
Number of students in residence
Academic year system
Special programs and resources
Names, degrees, and subfields of faculty and staff
Graduate student support available

Additional information includes:

Index of over 5,500 individuals with their affiliations
Distribution of faculty degree sources
Geographic locations of departments with highest degree offered
Distribution of graduate and undergraduate students in residence, 1980-81, by institution
PhD dissertations (1980-81) listing institution and anthropological subfield.

SEPTEMBER 1981

**GUIDE
TO DEPARTMENTS
OF ANTHROPOLOGY
1981-82**

20th EDITION

AMERICAN ANTHROPOLOGICAL ASSOCIATION

address all orders to
**American
Anthropological
Association**

\$12.50 (paper)

\$7.50 (AAA individual members)

Please enclose payment with order

Publications Department
1703 New Hampshire Avenue NW
Washington, DC 20009

Cultural Transformations and Ethnicity in Modern Ecuador

Edited by Norman E. Whitten, Jr.

Twenty-seven contributors vigorously explore the dimensions and dynamics of ethnicity, cultural continuity, and cultural change in a Latin American OPEC country undergoing radical transformation. Power, ritual, economic development, symbolism, migration, ecology, and ethnicity are all analyzed through a variety of theoretical lenses — encompassing such contrasting approaches as structuralism, Marxism, materialism, idealism, transactionism, and symbolism. 850 pages. \$33.95

Mississippi Choctaws at Play

THE SERIOUS SIDE OF LEISURE

Kendall A. Blanchard

In the first detailed analysis of the role of sport behavior in a tribal or small-scale society, Blanchard shows that the tribe's earnest approach to play is rooted in the fundamentals of Choctaw culture and thus is a means by which its attitudes and beliefs — in labor, economics, politics, ritual, and social organization — can be understood. 248 pages. \$13.95

Coming in January

Order without Government

THE SOCIETY OF THE PEMON INDIANS OF VENEZUELA

David John Thomas

"... a carefully and subtly analyzed study of a social order that has always been of great general interest to anthropologists. . . ." — Irving Goldman, author of *The Cubeo*. NYP

Sex Roles and Social Change in Native Lower Central American Societies

Edited by Christine A. Loveland and Franklin O. Loveland

Ten original essays dramatically shift the focus of previous ethnographic studies on Central America by excluding the already well-documented regions of Mexico and highland Guatemala, and by dealing with the sex roles of *men* as well as women, in the indigenous societies of eastern Belize, Guatemala, Honduras, Nicaragua, and all of Costa Rica and Panama. 232 pages. \$15.95



Visit our booth (# 41) for an advance look at reports on the archaeology of **The American Bottom** (Charles J. Bareis and James W. Porter, editors).



Direct orders to
UNIVERSITY OF ILLINOIS PRESS

Box 5081A
Station A
Champaign, IL 61820
