

AMERICAN ANTHROPOLOGICAL ASSOCIATION

**PROGRAM
OF THE
77th ANNUAL MEETING**

LOS ANGELES / NOVEMBER 14-18, 1978

**1978 ANNUAL MEETING
PROGRAM EDITORIAL BOARD**

Vernon R Dorjahn, Program Editor

Associate Editors

George J Armelagos (Physical Anthropology)
Anthony C Colson (Applied Anthropology)
Thomas C Greaves (Social/Cultural Anthropology)
Fred Plog (Archeology)
Brian M Stross (Anthropological Linguistics)

Edward J Lehman, Executive Director, *ex officio*

**OFFICERS OF THE
AMERICAN ANTHROPOLOGICAL ASSOCIATION**

President	Francis L K Hsu
President-elect	Paul J Bohannon
Executive Board	James Peacock, Norman E Whitten Jr, Nathalie F S Woodbury (1978); T Patrick Culbert, Carol M Eastman, Shirley Gorenstein (1979); Vera Green, Nancy O Lurie, B J Williams (1980)
Executive Director	Edward J Lehman
Editors	<i>American Anthropologist</i> , David L Olmsted <i>American Ethnologist</i> , Richard G Fox <i>Anthropology Newsletter</i> , Edward J Lehman <i>1978 Annual Meeting Program</i> , Vernon R Dorjahn

AMERICAN ANTHROPOLOGICAL ASSOCIATION

**PROGRAM
OF THE
77th ANNUAL MEETING**

LOS ANGELES / NOVEMBER 14-18, 1978

Copyright © 1978 by the American Anthropological Association. All rights reserved. No part of this publication may be reprinted in any form or by any means without prior written permission from the publisher.

Published by the

American Anthropological Association
1703 New Hampshire Avenue NW
Washington, DC 20009

The annual meeting of the American Anthropological Association provides a forum for the dissemination and discussion of knowledge. The views expressed at the sessions are solely those of the speakers and the Association does not endorse, approve or censor them. Descriptions of events and titles are those of the organizers and not the Association.

CONTENTS

General Information.....	v
PROGRAM.....	1
Topical and Regional Index of Scientific Sessions.....	67
Index of Participants.....	69
Index of Exhibitors.....	84

TO JOIN

**American Anthropological Association
American Association of Physical Anthropologists
American Ethnological Society
American Folklore Society
Anthropological Society of Washington
Central States Anthropological Society
Council on Anthropology and Education
Latin American Anthropology Group
Society for American Archaeology
Society for the Anthropology of Visual Communication
Society for Applied Anthropology
Society for Historical Archaeology
Society for Medical Anthropology
Society for Psychological Anthropology
Southwestern Anthropological Association**

**and for a complete list of available publications,
WRITE**

**Membership Department
1703 New Hampshire Av NW
Washington, DC 20009**



GENERAL INFORMATION

REGISTRATION

Ballroom Floor (Hilton) & "A" level (Hyatt Regency)

Tuesday, November 14, 5pm - 8pm

Wednesday, Thursday and Friday, 8am - 4pm

Registration includes a *Program*, a copy of the meeting edition of the *Anthropology Newsletter*, which contains *Program* changes and the *Agenda for the Annual Business Meeting*, and a *badge* that is required for admission to all sessions. Students who register at reduced rates must confirm student status with appropriate identification.

ADVANCE REGISTRATION *will be located only at the HILTON* and will operate the same hours as registration.

ABSTRACTS of the papers presented at the meeting may be purchased at registration or at the AAA booth #52.

ALL PROGRAMS CHANGES including additions, revisions and cancellations received after September 25 are printed in the meeting edition of the *Anthropology Newsletter*.

ANNUAL BUSINESS MEETING

Francis L K Hsu chairs the annual business meeting of the Council of the Association on Thursday at 9pm in the Pacific Ballroom (Hilton). All Fellows and Voting Members in good standing are members of the Council.

EXHIBITS

The Wilshire Room (Hilton)

Wednesday through Friday, 9am - 6pm.

INFORMATION & MESSAGE CENTER

Ballroom Floor (Hilton)

Tuesday, 5pm - 8pm, Wednesday through Saturday, 8am - 6pm.

To reach the center, dial the Hilton main number 213/629-4321, ext 3341.

LUNCHEONS

For ticket information, see staff at the advance registration desk.

Council on Anthropology and Education Roundtable Luncheon—Saturday noon

Medical Anthropology Roundtable Luncheon—Thursday noon

Medical Anthropology Wine and Cheese Roundtable—Wednesday 5:30pm

Table Talk Luncheon—Friday noon

MEMBERSHIP SERVICES AND PUBLICATIONS

Booth 52, Ballroom Floor (Hilton)

Tuesday, 5pm - 8pm, Wednesday through Friday, 8am - 4pm, Saturday, 8am - noon

MOTIONS AND RESOLUTIONS

The Resolutions Committee will be available for consultation in the Convention Office (Ballroom Floor, Hilton) on Wednesday, 1pm - 3pm, and on Thursday, 10am - noon.

PLACEMENT SERVICE

The Position Open Boards will be open to all members without registration. Employers who list positions should register in the New York Room (Hilton).

Wednesday through Friday, 8am - 7pm, Saturday, 8am - 5pm

INFORMATION/REGISTRATION—New York (Hilton)

INTERVIEWS—Detroit, Washington and Cleveland (Hilton)

MESSAGE CENTER—New York (Hilton)

POSITION OPEN BOARDS—Buffalo and Boston (Hilton)

PRESS ROOM

St. Louis (Hilton)

Wednesday through Saturday 9am - 6pm

Copies of papers delivered to the press room or to registration staff should carry the following statement: "Quotation of isolated portions (not exceeding four lines) for purposes of reviews or news articles is permitted. All other rights by the author and other quotations may not be made without written consent of the author."

OPEN RECEPTION—Cash bar and Dance

Wednesday, 10pm, Garden East West (Hilton)

RECORDING SESSIONS

To record scholarly sessions, follow scholarly convention and obtain permission of the person to be recorded and of the organizer of the session to be recorded. There should be no publication of such recorded material without following scholarly procedure regarding permission and citation.

STUDIO BAR—Beverage Only

Ballroom Floor (Hilton)

Tuesday, 4pm - 7pm, Wednesday, Friday, 11am - 7pm, Saturday, 11am - 3pm

MEETING ROOMS DIRECTORIES

HYATT REGENCY HOTEL

MEETING ROOMS—BANQUET LEVEL

Rooms 309 through 321 located on 3rd floor of the Hyatt Regency

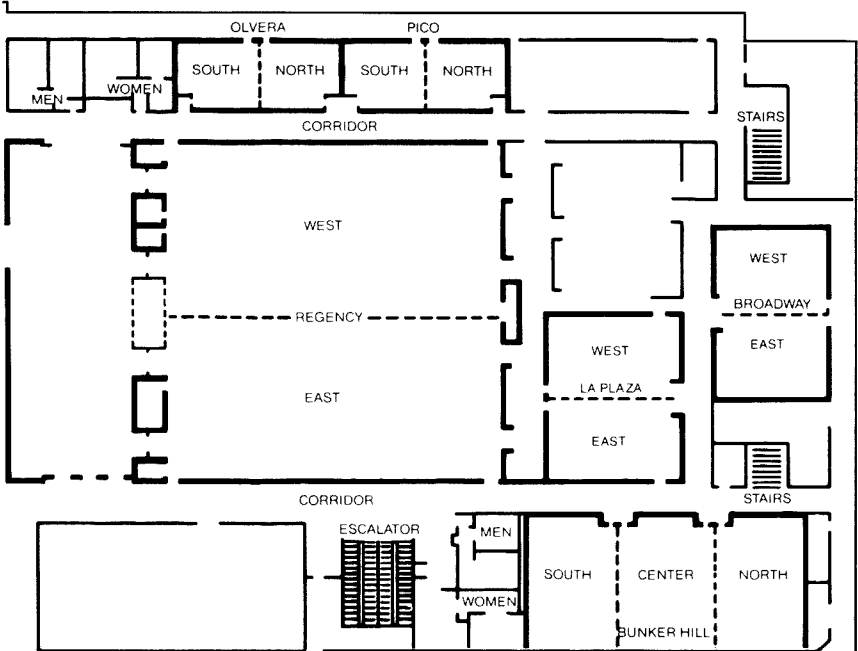

LOS ANGELES HILTON HOTEL
MEETING ROOMS—BALLROOM LEVEL

Directors and Board Rooms located on the Lobby Level of the Hilton

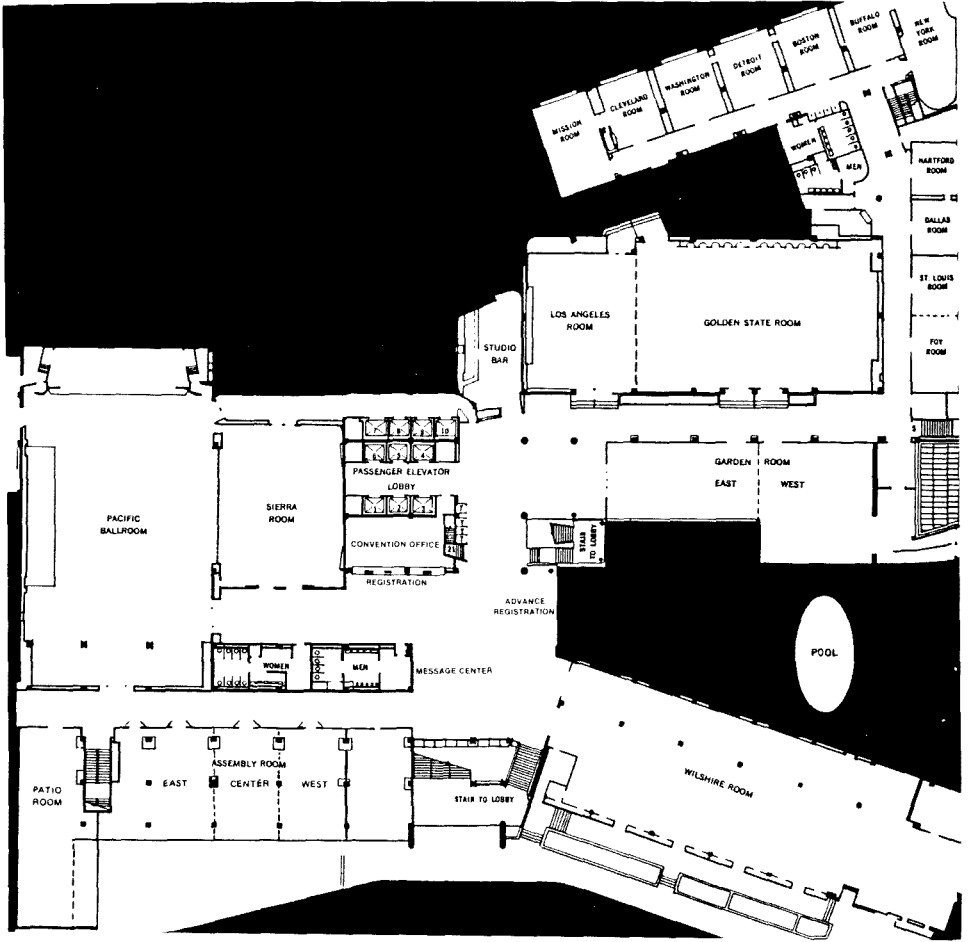

Program of the 77th Annual Meeting

Letters LAH and HR preceding room designations indicate Los Angeles Hilton Hotel and Hyatt Regency Hotel, respectively.

TUESDAY MORNING, NOVEMBER 14

- 1 EXECUTIVE BOARD OF THE ASSOCIATION** LAH Hartford
8:00 Meeting of the Committee on External Relations
- 2 SOCIETY FOR APPLIED ANTHROPOLOGY** HR 310
8:00 Meeting of the Executive Committee
- 3 CONFERENCE ON EDUCATIONAL EVALUATION** HR Olvera
8:00-6:45 Workshops sponsored by the Council on Anthropology and Education's Committee on Ethnographic Approaches to Evaluation in Education to address the need for anthropologists to acquire skills in educational evaluation. Participants will be exposed to specific evaluation issues and skills through review of case materials, role play, simulations and other experimental learning techniques.
Chairs: JEAN SCHENSUL (Community Research, Inc), MARION DOBBERT (Minnesota)
Introduction by: DELL HYMES (Pennsylvania), FREDERICK ERICKSON (Harvard)
Participants: THOMAS CARROLL (Clark), FRANK GIANOTTA (Pittsburgh), WOODROW CLARK (UCB), JACQUETTA HILL BURNETT (Illinois), JEAN J SCHENSUL (Community Research, Inc)/ROLAND YOSHIDA (Bureau of Education for Handicapped), JUDITH GOETZ (Georgia)/MARGARET LECOMPTE (Texas), MARION DOBBERT (Minnesota), STEPHEN WILSON (Center for New Schools)

TUESDAY AFTERNOON, NOVEMBER 14

- 4 EXECUTIVE BOARD OF THE ASSOCIATION** LAH Hartford
1:00 Meeting of the Publication Policy Committee
- 5 SOCIETY FOR MEDICAL ANTHROPOLOGY** LAH Dallas
5:30 Meeting of the Executive Committee

TUESDAY EVENING, NOVEMBER 14

- 6 EXECUTIVE BOARD OF THE ASSOCIATION** LAH Hartford
6:00 Meeting of the Administrative Advisory Committee
- 7 AMERICAN ANTHROPOLOGIST** HR 314
7:00 Meeting of the Editorial Board

WEDNESDAY MORNING, NOVEMBER 15

- 100 POLITICAL ACTION AMONG NATIVE AMERICANS** LAH Garden East
Chair: GLORIA LEVITAS (Queens)
8:00 GLORIA LEVITAS (Queens) Coercion, Autonomy and Justice in a New England Indian Community
8:20 JOHN L HALL (Alberta) Economic Change and its Consequences in a Western Canadian Ranching Community

- 8:40 KENNETH TOLLEFSON (Seattle Pacific) A Comparative Study of Tlingit Revitalization
 9:00 KAREN TRANBERB HANSEN (U Washington) Ethnic Group Policy and the Politics of Sex
 9:20- CLAUDE E STIPE (Marquette) The Eastern Dakota Education
 9:40 Funds: Some Unintended Consequences

101 THEORY IN APPLIED ANTHROPOLOGY LAH Assembly East

Chair: JOHN VAN WILLIGEN (Kentucky)

- 8:00 ROBERT J GORDON (Papua New Guinea) Violence in the Papua New Guinea Highlands
 8:20 SANDRA MORGEN (N Carolina-Chapel Hill) The Balancing Act: Strategies and Methodological Issues in Applied Anthropology
 8:40 RORY M BOLGER (Wayne S) Blue Collar Response to Racial Change and Unemployment
 9:00 J ROUNDS (UCLA) Rituals of Rationalism: The Process of Paradigmatic Change in a Government Agency
 9:20- HAL NELSON (Washington Department of Social and Health Services)
 9:40 Social Service Research in Policy and Decision Making

102 ETHNOGRAPHIC ANALYSES FROM THE MIDDLE EAST LAH Assembly Center

Chair: LOUIS E SWEET (Manitoba)

- 8:00 NANCY W JABBRA (Dalhousie) Political Actors and Plural Politics in Lebanon
 8:20 HENRY ROSENFELD (Haifa) Processes of Caste Formation in the Arabian Desert
 8:40 PATRICIA OMIDIAN (CSU Sacramento) There is Power in Motherhood: Women in Rural Iran
 9:00- NANCY J PAREZO and CONSTANCE CRONIN (Arizona) Social Mobility in
 9:20 the Iranian Diplomatic Corps

103 CHILD ABUSE AND NEGLECT: A CROSS-CULTURAL PERSPECTIVE HR Regency Ballroom West

Chair: Jill Korbin (UCLA)

- 8:00 L L LANGNESS (UCLA) Child Abuse and Cultural Values: The Case of New Guinea
 8:20 HIROSHI WAGATSUMA (UCLA) Child Abuse and Neglect in Japan
 8:40 DAVID Y H WU (East-West Center) A Study of Child Abuse in Taiwan
 9:00 JILL KORBIN (UCLA) "Very Few Cases": Child Abuse in the People's Republic of China
 9:20 THOMAS POFFENBERGER (Michigan) Child Abuse and Social Structure in an Indian Village
 9:40 Break
 10:00 EMELIE OLSON-PRATHER (Whittier) Socioeconomic and Psycho-Cultural Contexts of Child Abuse and Neglect in Turkey
 10:20 JAMES RITCHIE and JANE RITCHIE (Waikato) Child Rearing and Child Abuse: The Polynesian Context
 10:40 SARA LEVINE (Howard) Child Neglect in an African Society: Its Nature and Incidence Amongst the Gusii
 11:00- Discussant: ROBERT B EDGERTON (UCLA)
 11:45

104 WOMAN THE GATHERER HR La Plaza West

Chair: Frances Dahlberg (Colorado Women's C)

- 8:00 ADRIENNE ZIHLMAN (UCSC) Woman the Gatherer: Women as Shapers of the Human Adaptation
 8:20 ROSALIND HUNTER-ANDERSON (New Mexico) Matrilineation in Stewardship and Descent in the Western Pueblo Region
 8:40 DAVID BROKENSHA and BERNARD RILEY (UCSB) Mbeere Wild Foods

- 9:00 P BION GRIFFIN (Hawaii) Agta Negrito Women Hunter-Gatherers
 9:20 MYRDENE ANDERSON (Purdue) Diversification of Women's Subsistence
 Activities in Saami Society
 9:40- Discussion
 10:00

**105 ANTHROPOLOGICAL RESEARCH IN PSYCHIATRIC SETTINGS:
 STRATEGIES, RESULTS AND IMPLICATIONS** HR Pico

- Chairs: SUE E ESTROFF (Wisconsin), DAVID K REYNOLDS (USC)
 8:00 DAVID K REYNOLDS (Southern California) Innovative Research Tactics in
 Psychiatric Settings
 8:20 SUE E ESTROFF (Wisconsin-Madison) Making it Crazy: Psychiatric Clients
 in a Community Setting
 8:40 ELAINE CHILDS-GOWELL (U Washington) Structure, Magic and Ritual:
 Fieldwork as a Laboratory Experience
 9:00 GEORGE SURMAN (UCR) The Concept of Residence Satisfaction Among
 Patients in a Community Mental Health System
 9:40 SYLVIA BERCOVICI (USC) The Deinstitutionalization of Mentally Retarded
 Persons: Ethnographic Research in Community Settings
 10:00- Discussants: RONALD WINTROB (Connecticut), JOHN KENNEDY (UCLA)

106 ETHNOSEMANTICS LAH Assembly West

- Chair: ROY G D'ANDRADE (UCSD)
 8:15 JEFFREY HEATH (Harvard) Generic vs. Specific Terms in Taxonomies
 8:35 HENRY G BURGER (Missouri-Kansas City) The Transitive Vocabulary as a
 Folk-Roster of Physical and Social-Engineering Techniques
 8:55 CAROL LYNN COOPER (UCI) The Acquisition of the Semantic Structures of
 Kinship in Hong Kong Chinese and "Communist" Chinese Children
 9:15 GILLES BRUNEL (Montreal) Folk Medicine in Quebec: An Ethnosemantic
 Approach
 9:35 MADELEINE MATHIOT (SUNY Buffalo) Sensory Perception Terms: A Com-
 parison of Their Meanings in American Culture
 9:55 Break
 10:15 JOAN MANES (Virginia) Folk Definitions and the Relevance of "Context of
 Situation"
 10:35 JOHN BAUGH (Swarthmore) Black English: Some Examples of Unique
 Aspectual Marking
 10:55 EDGAR A GREGERSEN (Queen, CUNY) Systems of Insult and Abuse
 11:15- Discussion
 11:45

107 CURRENT ADVANCES IN SITE CATCHMENT ANALYSIS HR Broadway
 East

- Chair: FRANK J FINDLOW (Columbia)
 8:15 FRANK J FINDLOW and LINDA CONFELD (Columbia) A Macro-Catchment
 Analysis of Prehistoric Land Use in Southern New Mexico
 8:35 G A CLARK and SHEREEN LERNER (Arizona S) Prehistoric Resource
 Utilization in Cantabrian Spain: A Catchment Analysis of Asturian Sites
 8:55 JULIE FRANCIS (Arizona S) Prehistoric Land Use During the Bronze and
 Iron Age Periods in Northern Burgos, Spain
 9:15 Break
 9:35 LAUREL CASJENS (Harvard) Site Catchment and Settlement Patterns in
 the Concord River Watershed, Northeastern Massachusetts
 9:55 THOMAS H MCGOVERN (Columbia) Site Catchment, Resource Space and
 Maritime Adaptation: A Cautionary Tale from Norse Greenland
 10:15 ALAN H SIMMONS (Arizona) Economic Adaptations in Semi-Arid Zones: A
 Levantine Pre-Pottery Neolithic Example
 10:35- Discussant: JONATHAN E ERICSON (Harvard)
 11:15

- 108 HUMAN BIOLOGY** HR Broadway West
Chair: MICHAEL H CRAWFORD (Kansas)
- 8:15 WAYNE KAPPEL (Temple) Fetal Loss in Farming Populations of Oaxaca, Mexico
- 8:35 ANN V MILLARD (Texas-Austin) Properties of Inheritance: Family Economic Strategies with Genetic Consequences
- 8:55 MICHAEL L CRAWFORD (Kansas) Ethnicity and Biology of the Garifuna and Creoles of Belize
- 9:15 TYE ROY (Institute of Human Development) Social Environment and Men-archeal Age
- 9:35-9:55 JACK KELSO (Colorado) Female Sexuality and Human Evolution
- 109 XVIITH CONFERENCE ON AMERICAN INDIAN LANGUAGES: CALIFORNIA, HOKAN AND PENUTIAN** HR Bunker Hill South
Chairs: GEOFFREY GAMBLE (Washington S), MARTHA B KENDALL (Indiana)
- 8:15 KENNETH W WHISTLER (UCB) The Typological Basis of the Penutian Stock
- 8:35 HEATHER KAY HARDY (UCLA) The Development of the Pai Vowel System
- 8:55 WILLIAM SHIPLEY and RICHARD ALAN SMITH (UCSC) Proto-Maidun So Far
- 9:15 PAMELA MUNRO (UCLA) The Status of "Say" as an Existential Auxiliary in Yuman
- 9:35 Break
- 9:55 CATHERINE A CALLAGHAN (Ohio S) Proto-Utian t/t: Source of a California Phenomenon
- 10:15 NANCY M WEBB (UCD) Lexical Evidence for Proto-Palaihnihan as a Hokan Stock Member
- 10:35 M DALE KINKADE (British Columbia) Alsea Pronouns
- 10:55 SALLY MCLENDON (Hunter, CUNY) Clitics, Clauses, Closure and Discourse in Eastern Pomo
- 1:15-1:45 Discussion
- 110 ANTHROPOLOGICAL WORK IN CANCER** HR Olvera
Chair: KATHERINE GOULD-MARTIN (Southern California)
- 8:15 MICHAEL R ZIMMERMAN (Michigan) Paleopathologic Evidence of Cancer
- 8:35 E N ANDERSON JR (UCR) Some Observations on Naso-pharyngeal Cancer in Hong Kong
- 8:55 IVAN G PAWSON and NICHOLAS L PETRAKIS (UCSF) The Human Biology of Breast Cancer: Recent Genetic and Anthropological Research
- 9:15 KATHERINE GOULD-MARTIN (Southern California) Patient Participation in the Diagnosis of Breast Cancer
- 9:35 Break
- 9:55 HOLLY PETERS-GOLDEN (N Carolina-Chapel Hill) Breast Cancer: "Lay" Notions and Coping Strategies
- 10:15 NORA K CROUGHAN (UCB) Treatment for Cancer: A Sociocultural View
- 10:35 NOREEN KINCAID (Houston) Ethnographic Evaluation of Cancer Screenings
- 10:55-11:15 Discussants: THOMAS MACK (Southern California), CLIFFORD R BARNETT (Stanford)
- 111 SYMBOLIC ASPECTS OF MELANESIAN EXCHANGE** LAH Sierra
Chairs: NANCY MCDOWELL (Franklin and Marshall), DEBORAH GEWERTZ (Amherst)
- 8:30 DEBORAH GEWERTZ (Amherst) Myth, Marriage and Murder Among the Chambri of Papua New Guinea
- 8:50 NANCY MCDOWELL (Franklin and Marshall) Helping Is Not Giving: Transactional Spheres in Bun, Papua New Guinea

- 9:10 JANE C GOODALE (Bryn Mawr) Saying it with Shells in Southwest New Britain
 9:30 RHODA METRAUX (American Museum of Natural History) The Message Is: Two Make a Pair
 9:50 Break
 10:10 ABRAHAM ROSMAN (Columbia/Barnard) The Symbolic Meaning of Things Exchanged—Some New Guinea Examples
 10:30 EDWARD L SCHIEFFELIN (UCB) Exchange and the Construction of Reality on the Papuan Plateau
 10:50 ANNETTE B WEINER (Texas-Austin) Reciprocity and Reproduction
 11:15 Discussants: NANCY MUNN (Chicago), ABRAHAM ROSMAN (Columbia/Barnard)

112 PROBLEMS IN MESOAMERICAN ETHNOHISTORY: NORTHERN SPHERE LAH Los Angeles

Chair: PATRICIA ANAWALT (UCLA)

- 8:30 FRANCES F BERDAN (CSC San Bernadino) Aztec Merchants and Markets: Local Level Economic Activity in a Nonindustrial Empire
 8:50 JAMES LOCKHART (UCLA) The Tulancingo Collection at UCLA
 9:10 WAYNE R RUWET (UCLA) A Preliminary Re-analysis of the Evolution of Sahagun's "Historia"
 9:30 ARTHUR J O ANDERSON (UCSD) "The Tenochca Were Just Fighting One Another . . ."
 9:50 Break
 10:10 PATRICIA ANAWALT (UCLA) The Enigmas of Aztec Textile Production, Distribution and Utilization
 10:30 CHARLES E DIBBLE (Utah) Sahagun's Version of the Calendar
 10:50 PEDRO CARRASCO (SUNY Stony Brook) World View, Social Structure and the Calendar in Ancient Mexico
 11:10 Discussant: H B NICHOLSON (UCLA)

113 NEW EXAMPLES OF ANDEAN RESEARCH LAH Patio

Chair: ALLYN M STEARMAN

- 8:30 AMINTA LARA-PETERS (S Colorado-Pueblo) Landholding Systems and Cropping Strategies Among Colombian Peasants
 8:50 LAURIS MCKEE BEYDA (Cornell) The Modality May Be the Message
 9:10 NANCY L RICHARDS (UCL) Erythroxyton Coca in Peruvian Highlands
 9:30 Break
 9:50 WILLIAM P MITCHELL (Monmouth) Inter-Zonal Exchange in an Andean Village
 10:10 DAVID W HESS (Pittsburgh) Adaptation to a New Ecosystem: Pioneer Migration in San Julian
 10:30 BARBARA O BODE (Fordham) Disaster and Creativity
 10:50 Discussion
 11:00

114 THE MORAL COMMUNITY IN EUROPE HR Regency Ballroom East

Chair: MICHAEL D MURPHY (Alabama-Tuscaloosa)

- 8:30 MICHAEL D MURPHY (Alabama-Tuscaloosa) A Diachronic Analysis of Community in a Spanish City
 8:50 PETER D BELL (UCSD) Gypsies and Magyars: Communities Apart in a Contemporary Hungarian Village
 9:10 JOHN RUSSELL (UCSD) The Intercessionary Ethos: Shared Sentiments in a Rural Irish Community
 9:30 Break
 9:50 JACK MCIVER WEATHERFORD (Duke) Social Networks and the Moral Community in West Germany
 10:10 GEORGE R SAUNDERS (Lawrence) Boundaries: Family Isolation and the Moral Community in an Italian Village

10:30- Discussant: MARC J SWARTZ (UCSD)
11:00

115 NEW APPROACHES TO APPLIED EDUCATIONAL ANTHROPOLOGY HR

La Plaza East

Chair: JEAN J SCHENSUL (Community Research Inc)

8:30 JEAN FULGANITI (West Hartford Public Schools) Educator as Ethnographer: The Use of Ethnographic Data in the Development of an Educational Innovation

8:50 FLORENCE MUELLER (Connecticut) Policy Research in Education: The Anthropologist's Role

9:10 CHERYL AMAND (New Rochelle Public Schools) Internal Evaluation: Politics and Promise

9:20 Break

9:30 PATRICIA WEIBUS (Connecticut) Stirring the American Cultural Stew: The Role of the Anthropologist in Developing and Implementing Multi-Ethnic Curricula

9:50 JEAN J SCHENSUL (Community Research Inc) Community Advocacy in Educational Change: Anthropologist as Facilitator

10:10 SUSAN MESWICK (Connecticut) School-Related Health Action: The Interface between Applied Medical and Educational Anthropology

10:30- Discussion

10:00

116 ETHICAL PROBLEMS OF FIELDWORK HR Bunker Hill Center

Chairs: MURRAY L WAX (Washington U), JOAN CASSELL (Center for Policy Research)

8:30 DELMOS J JONES (CUNY) Ethics in Field Research and the Critical Analysis of Social Situations

8:50 JOAN CASSELL (Center for Policy Research) Fieldwork, Ethics and Journalism: Who Should Be Protected?

9:10 JOHN L GWALTNEY (Syracuse) The Propriety of Fieldwork: A Native Assessment

9:30 Break

9:50 ERVE J CHAMBERS and ALVIN W WOLFE (South Florida) Legal and Ethical Problems in Client Oriented Applied Research

10:10 JOHN C MESSENGER (Ohio S) When the "Natives" Read: Publish and Perish

10:30 MURRAY L WAX (Washington U) Issues in Regulating Fieldwork

10:50- Discussants: WILLIAM F MAY (Indiana), BELA MADAY (Virginia)

11:30

117 APPROACHES TO SYMBOLIC INTERPRETATION LAH Garden West

Chair: VICTOR W TURNER (Virginia)

8:30 CHRISTINE HO (UCLA) The Calypso of Trinidad as Play, Symbol, Metaphor and Verbal Art

8:50 WILLIAM WEDENOJA (UCSC) The Melody and Rhythm of an Afro-Christian Possession Ritual

9:10 ELWYN C LAPOINT (E Washington) Symbol and Structure in a North Indian Tradition

9:30 Break

9:40 DAVID W HAINES (Ctr for the Study of American Ritual) Community and Ritual in an American Context

10:00 ALMA GOTTLIEB (Virginia) American Vacations

10:20 ALAN DUBEN (Bogazici) Symbols and Social Consciousness: An Examination of False Consciousness

10:40- Discussion

11:00

- 118 CULTURAL SOLUTIONS TO THE PROBLEMS OF AGING: TRADITIONAL/AGRARIAN AND CROSS-CULTURAL PATTERNS** LAH Golden State
 Organizers: JAY SOKOLOVSKY (Maryland), CHRISTINE FRY (Loyola)
 Chair: JAY SOKOLOVSKY (Maryland)
- 8:30 Opening Statement by Chair
 8:40 CHARLOTTE IKELS (Hawaii) The Coming of Age in Chinese Society: The Traditional Village and Contemporary Hong Kong
 9:00 ANDREA P SANKAR (Michigan) The Conquest of Solitude
 9:20 SYLVIA VATUK (Illinois-Chicago) Withdrawal and Disengagement as a Cultural Response to Aging in India
 9:40 CONRAD C REINING (Catholic) Hungarian Elderly in a Transitional Period
 10:00 Break
 10:10 LINDA E COOL (Santa Clara) Ethnicity and the Aged: "Triple Jeopardy" or Power Resource?
 10:30 JAMES W HAMILTON (Missouri) Aging and Social Structure
 10:50 ANTHONY P GLASCOCK and SUSAN L FEINMAN (Wyoming) A Cross-Cultural Analysis of the Determinants of Old Age
 11:10- Discussants: LOWELL D HOLMES (Wichita S), JENNIE-KEITH ROSS (Swarthmore)
- 119 EXECUTIVE BOARD OF THE ASSOCIATION** LAH Hartford
 9:00 Executive Session
- 120 SOCIETY FOR AMERICAN ARCHAEOLOGY** HR 315
 9:00 Meeting of the Executive Committee
- 121 THE PERIPHERY AS CENTER: STUDIES OF CULTURAL GENESIS IN INTERETHNIC SYSTEMS** LAH Pacific Ballroom
 Chairs: PETER M TOBIAS (Rockford), LEE DRUMMOND (McGill)
- 9:00 JOHN G GALATY (McGill) "Being Maasai", "Being Under Cows": Ethnic Shifters in East Africa
 9:15 LEE DRUMMOND (McGill) The Camudi's Children: Cultural Genesis in Arawak Myth
 9:30 E DEAN MAC CANNELL (UCD) Internal Differences: Ritual and the Creation of Meaning from Within
 9:45 SUSAN H BOYD (U Washington) Powwowdom and Cultural Generativity
 10:00 Break
 10:10 LINDA M WHITEFORD (Houston) and J DOUGLAS UZZELL (Rice) Peripheral Innovators and Cultural Change: Cases from Lima, Peru and Starr County, Texas, U.S.A.
 10:30 PETER M TOBIAS (Rockford) West Indians in New York: African Models in the Flatbush Lowlands
 10:50 SIDNEY M GREENFIELD (Wisconsin-Milwaukee) Barbadians in the Upper Amazon
 11:10 VIRGINIA R DOMINGUEZ (Harvard) Interpretations of Rank in Competing New Orleans Elites
 11:30- Discussant: SUSAN P MONTAGUE (N Illinois)
 12:00
- 122 THE POLITICAL ECONOMY OF AGRICULTURAL DEVELOPMENT** LAH Assembly Center
 Organizer: BARRY H MICHIE (Kansas S)
 Chair: JOAN MENCHER (CUNY & Lehman)
- 9:30 JERRY MOLES (UCD) Farm Management, Agricultural Economics and Agricultural Development
 9:50 BARRY H MICHIE (Kansas S) The Commercialization of Peasant Economy: Assumptions and Consequences of Development Policy
 10:10 ROBERT F SCHROEDER (International Agricultural Development Services) Agricultural Succession and Agricultural Development in the Middle Hills

of Nepal: How to Find Order in Ethnographic Complexity

10:30 Break

10:50 DAVID GUILLET (Missouri-Kansas City) Reciprocal Labor and Peripheral Capitalism in the Andes

11:10- Discussion

11:45

123 CONTEMPORARY NATIVE AMERICANS: ALASKA, CANADA AND THE NORTHERN UNITED STATES LAH Garden East

Chair: EDWARD F FOULKS (Pennsylvania)

10:00 DIANE B ROTHENBERG Ultimogeniture and the Senecas: The Inception of a Tradition

10:20 HELEN H SCHUSTER (Iowa S) The Genesis of Ritual: Programming a Model for a Marriage Rite

10:40 LAURA F KLEIN (Gettysburg) Seasonality and the Division of Labor in a Contemporary Native American Community

11:00 JOAN B TOWNSEND (Manitoba) Human Chattels in Southern Alaska

11:20- DAVID W ZIMMERLY (National Museum of Man) FILM: "Napiariamiut:

11:50 Yuit of Hooper Bay, Alaska"

124 GOVERNMENTS AND MONITORED MINORITIES LAH Assembly East

Chair: LUCY COHEN (Catholic)

10:00 ROBERT L BEE (Connecticut) The Washington Connection: American Indian Leaders and American Indian Policy

10:20 JACQUETTA HILL BURNETT (Illinois) A Tyrannical Use of Culture

10:40 MICHAEL A DORRIS (Dartmouth) Legislating Assimilation: The 1971 Alaska Native Land Claims Act

11:00 PATRICIA S MARIELLA (Arizona S) The Economic Consequences of Forced Relocation of a Native American Community

11:20- JEAN CROFUT WEIBEL (UCLA) Toward An Exchange Theory of Anthropological Research: Community Involvement in a Study of Urban California

11:40 Native American Drinking Practices

125 GENERAL PHYSICAL ANTHROPOLOGY HR Broadway West

Chair: DEAN FALK (S Illinois)

10:00 DEAN FALK (S Illinois) Comparative Study of the Endocranial Casts of New and Old World Monkeys

10:20 DAVID B HULL (CSU Northridge) External Assumptions of Multivariate Analysis: Groups and Reliability

10:40 PAUL R TURNER (Arizona) Physical Anthropology as Anthropology

11:00 R A LITTLEWOOD (Washington S) Structural Approaches to a Human Biology

11:20 ROBERT J MILLER and LARRY S KOBORI (Arizona S) A Reassessment of the Peopling of Melanesia

11:40 GEORGE S SMITH (Alaska) Examination of a 1600 Year Old Frozen Eskimo Body from Alaska

126 RESEARCH REPORTS: COMPLEX SOCIETIES HR La Plaza West

Chair: KATHLEEN LOGAN (Alabama)

10:15 S LEIGH STAR (UCSF) Lesbians Over Sixty

10:25 DEBORAH G WOLF (UCSF) Intimacy Patterns Among Older Lesbians and Gay Men

10:35 DENYSE LOCKARD (Arizona) Lesbians as an Ethnic Group

10:45 KATHLEEN LOGAN (Alabama) Patterns of Ethnic Group Adaptation to Urban Life

10:55 SILVESTER J BRITO (Wisconsin-Milwaukee) Acculturation and the Pre-Western Educated Ethnic Minority

11:05 ROBERT E KNITTEL and DAVID GIBSON (Missouri) An Ethnographic Study of a City Park

11:15 JAGNA WOJCICKA-SHARFF (Columbia) Families with Dead Sons

- 11:25 JACQUELINE LINDENFELD (CSU Northridge) Social Functions of the Marketplace in France
 11:35 GEORGE GMELCH (SUNY Albany) Irish Return Migration and Migrant Adjustment
 11:45- Discussion
 12:00

- 127 RESEARCH REPORTS: MEDICAL ANTHROPOLOGY** HR Pico
 Chair: JAMES M SCHAEFER (Minnesota)
 10:30 JOHN BRYAN PAGE (Miami Med) Seminole Indian Medicine and Its Role in Drug Use Therapy
 10:40 NAJMA RIZVI (UCLA) Underlying Beliefs, Infant Feeding Practices and Malnutrition in a Village in Bangladesh
 10:50 DIANA RYESKY (Instituto Nacional de Antropologia e Historia) Commerce in Medicinal Plants in Mexico City Markets
 11:00- Discussion
 11:15
- 128 ANTHROPOLOGICAL FILM RESEARCH INSTITUTE** HR 310
 11:00 Meeting of the Board of Directors

WEDNESDAY AFTERNOON, NOVEMBER 15

- 129 THE ROLE OF THE NATIONAL ADVISORY COUNCIL ON HISTORIC PRESERVATION IN ARCHEOLOGY** LAH Patio
 12:00- A report on National Advisory Council procedures, followed by a discussion period to learn the archeological needs perceived by the profession.
 1:00 Chair: JAMES J HESTER (State Archeologist, National Advisory Council on Historic Preservation)
 Participant: ROBERT R GARVEY (Executive Director, Natl Advisory Council on Historic Preservation in Arch)
- 130 THE CHANGING FAMILY: POLITICS AND THE LAW** HR Bunker Hill North
 12:00- Organizing meeting and informal discussion on the family in terms of
 2:00 political and legal systems
 Chair: RICHARD ZIMMER (Sonoma State C)
- 131 MULTICULTURAL EDUCATION PRACTITIONERS AND THEORETICIANS** LAH Foy
 12:00- Informal discussion sponsored by the Council on Anthropology and Education's Committee on Spanish Speaking Concerns in Education
 2:00 Chair: MARGARITA MELVILLE (Houston)
- 132 SACRIFICE IN CROSS-CULTURAL PERSPECTIVE** LAH Sierra
 Chair: JAMES J PRESTON (SUNY Oneonta)
 1:30 ROBERT JAMES THORNTON (Chicago) Iraqw (Tanzania) Sacrifice: The Operation of a Concrete Logic
 1:50 ALAN R SANDSTROM (Indiana-Purdue-Ft Wayne) Modern Aztec Sacrifice
 2:10 EMORY C WHIPPLE (Indiana-Purdue-Ft Wayne) Culture Change in Sacrifice among the Garifuna of Belize
 2:30 JAMES J PRESTON (SUNY Oneonta) Symbolic Substitution in the Hindu Sacrifice
 Discussant: LEONARD W MOSS (Wayne S)
 2:50-
 3:00
- 133 PROBLEMS IN MESOAMERICAN ETHNOHISTORY: SOUTHERN SPHERE** LAH Los Angeles
 Chair: SANDRA L ORELLANA (CSU Dominguez Hills)
 1:30 JOHN W FOX (Baylor) Puntun-Toltec Movements into the Guatemalan

- Highlands—A Threshold of History
 1:50 MURDO J MACLEOD (Pittsburgh) 1680-1720: The Second Conquest of Central America
 2:10 SANDRA L ORELLANA (CSU Dominguez Hills) Postconquest Tzutujil Religion: Continuity and Change in Structures, Practices and Beliefs
 2:30 LINDA LEE O'BRIEN Music of the Rabinal Achi: Brasseur to the Present
 2:50 Break
 3:10 JACQUELINE DE DURAND-FOREST (Centre National de la Recherche Scientifique) Some Problems Concerning the Native Sources
 3:30 DON WIGBERTO JIMENEZ-MORENO (Instituto Nacional de Antropologia e Historia) Chroniclers and Codices from La Mixteca: New Findings in the Decipherment of the Mixtec Codices
 3:50-4:30 Discussant: HENRY B NICHOLSON (UCLA)
- 134 NEW STUDIES IN ECONOMIC ANTHROPOLOGY** LAH Garden West
 Chair: BURTON BENEDICT (UCB)
 1:30 DAVID JOHN THOMAS (Vanderbilt) A Fair Deal: Customary Exchange Rates and Sahlins' Diplomacy of Primitive Trade
 1:50 MICHAEL R DOVE (Stanford) Intensity of Labor in a Tribal Economy: The Kantu' of West-Kalimantan
 2:10 DAVID A FEINGOLD (Institute for the Study of Human Issues) Trade, Production Patterns and the Problems of Liquidity in Traditional Highland Economies
 2:30 BURTON BENEDICT (UCB) Men, Women and Money in Seychelles
 2:50 Break
 3:00 CHRISTOPHER C GAFFNEY (Oregon) Kisker: The Economic Success of a Peasant Village in Eastern Europe
 3:20 RONALD WATERBURY and CAROLE TURKENIK (Queens, CUNY) Embroidery for Tourists: The Spontaneous Evolution of a Putting-Out System in a Mexican Peasant Community
 3:40 MAXINE L MARGOLIS (Florida) Natural Disaster and Socioeconomic Change: The Case of a Southern Brazilian Community
 4:00 DEBORAH WINSLOW (Stanford) Understanding the Local Level Regional Spatial Organization of Marketplaces in Sri Lanka
 4:20-4:30 Discussion
- 135 THE ANALYSIS OF NETWORKS** LAH Garden East
 Chair: ALVIN W WOLFE (S Florida)
 1:30 H RUSSELL BERNARD (West Virginia) and PETER D KILLWORTH (Cambridge) Informant Accuracy in Social Network Data III
 1:50 OLIVIA DE LA ROCHA (UCI) A Social Structural Model for Variation in the Perception of Group Friendships
 2:10 SUSAN D GREENBAUM (Kansas) Social Networks in an Urban Slavic-American Neighborhood
 2:30 HANITA FRYMER BLUMFIELD (Mount Vernon) Associational Judaism: A Reappraisal
 2:50 Break
 3:00 TAMIE BRYANT (UCLA) A Comparison of Japanese and American Women's Friendships
 3:20 SUSAN BUCK SUTTON (Florida) Athenian Migrant Associations in the Context of Modern Greek History
 3:40 JAMES D MATTEN (Rutgers) Negative Labeling as Positive Strategy
 4:00 SUSAN BRANDT GRAHAM (Missouri-Kansas City) Community, Conformity and Career: The Organization Town
 4:20-4:30 Discussion

- 136 THE SYMBOLIC ANALYSIS OF ART** LAH Patio
 Chair: WARREN D'AZEVEDO (Nevada)
 1:30 FLORA S KAPLAN (New York) The Tree of Life: of Symbols and Continuity in Contemporary Mexico
 1:50 PETER M GARDNER (Missouri-Columbia) Hindu Sculpture and the Illusion of Conservatism in Performed Art
 2:10 TAHIR ALI (Rochester) Dance Acts: Expressive and Performative Aspects of Symbolic Action among the Buruscho of Hunza
 2:30 TOBY F LAZAROWITZ (Maine-Orono) Dirty Songs Make Good Marriages
 2:50 Break
 3:10 DAVID EVANS (CSU Fullerton) An African Musical Instrument in the United States
 3:30 LEE DAVIS (UCB) The Flood Myth as Symbol
 3:50 ALLAN HANSON (Kansas) Teaching Anthropology in an Art Museum
 4:10- Discussion
 4:30
- 137 ARCHAEOLOGY IV: ISSUES IN THE EVOLUTION OF COMPLEX SOCIETIES** LAH Assembly East
 Chair: WILLIAM L RATHJE (Arizona)
 1:30 BRYAN A FEUER (UCLA) A General Systems Model for the Rise and Fall of Civilizations
 1:50 BRAD BARTEL (San Diego S) Vere Gordon Childe, Marxism and Social Anthropology
 2:10 DAVID C GROVE (Illinois-Urbana) Olmec Monument Mutilation
 2:30 Break
 2:50 JOSEPH M RAWLS (UCLA) The Origins of Militarism in Andean Civilization
 3:10 JONATHAN HAAS (Columbia) Class Conflict and the State: A Case Study of the Moche
 3:30 GORDON BRONITSKY (Texas-Permian Basin) Mesoamerica and Mesopotamia: Model Testing in Economic Prehistory
 3:50 Discussion
 4:00
- 138 SPEECH VARIETIES** LAH Assembly West
 Chair: JOHN GUMPERZ (UCB)
 1:30 DINA DAHBANY-MIRAGLIA (Columbia) Judeo-Arabic Yemeni: For Men Only?
 1:50 J JEROME SMITH (S Florida) Male and Female Ways of Speaking: Elaborately Restricted Codes in a CB Speech Community
 2:10 ETHEL VESPER (USD 281) A Characterization of Style in Spoken Kusaien (Kosrae)
 2:30 ANNE FARBER (Columbia) Educational Options and Bilingualism in a Cakchiquel Town
 2:50 Break
 3:10 PHILIP A S SEDLAK (Benin) Standard Ewe and Linguistic Subgrouping
 3:30 J R RAYFIELD (York) and SUZANNE ZIEGLER (Toronto) Communication Styles of West Indian Children in Toronto, Canada
 3:50 L B BREITBORDE (Beloit) The Social Structural Basis of Sociolinguistic Variation: The Case of Kru-English Code-Switching
 4:10- Discussion
 4:45
- 139 SOCIAL TRANSFORMATIONS IN EUROPE: SOME THEORETICAL IMPLICATIONS** HR Regency Ballroom West
 Organizers: JOYCE F RIEGELHAUPT (Sarah Lawrence), JANE SCHNEIDER (Grad Ctr, CUNY)
 Chair: ERNESTINE FRIEDL (Duke)
 1:30 SYDEL SILVERMAN (Grad Ctr, CUNY) Rites, Metaphors and History: The Palio of Siena

- 1:50 JANE SCHNEIDER (Grad Ctr, CUNY) Long Distance Trade and the European Witch Craze
 2:10 JOHN W COLE (Massachusetts-Amherst) Ethnic Process in 18th and 19th Century Transylvania
 2:30 Break
 2:50 JOYCE F REIGELHAUPT (Sarah Lawrence) The Revolt of Maria da Fonte: Peasants, "Women" and the State in Portugal
 3:10 RAYNA RAPP (New School) The 19th Century European Family: An Analysis from the Intersection of Anthropology and Family History
 3:30 PETER T SCHNEIDER (Fordham-Lincoln Center) Class Formation, Material Culture and Ideology in 19th Century Sicily
 3:50-4:30 Discussant: MERVYN J MEGGITT (Queens, CUNY)

140 MEXICAN FOOD SYSTEMS IN HISTORICAL PERSPECTIVE HR Broadway West

- Chair: ELLEN MESSER (Yale)
 1:30 JUDITH F ZEITLIN (Brandeis) Strategies of Subsistence and Exchange Production among Local Groups of the Southern Isthmus of Tehuantepec
 1:50 ELLEN MESSER (Yale) Traditional and Non-Traditional Maize Diet in Mitla, Oaxaca, Mexico
 2:10 OLGA STAVRAKIS (Development Planning and Research Service) and DENNIS E PULESTON (Minnesota) Historical Perspective on Indigenous Agriculture and Development in the Maya Lowlands
 2:30 Break
 2:50 RONALD B NIGH (Centro de Investigaciones Ecologicas del Sureste) Nutritional Strategies in Historical and Contemporary Mayan Communities in Chiapas, Mexico
 3:10 KATHRYN DEWEY (Michigan) The Impact of Agricultural Change on Diet and Nutrition in Tabasco, Mexico
 3:30-4:30 Discussant: MARTIN DISKIN (MIT)

141 ANTHROPOLOGICAL APPROACHES TO LIFELONG LEARNING: THEORY AND PRACTICE HR La Plaza West

- Chair: THOMAS G CARROLL (Clark)
 1:30 EMILY VARGAS ADAMS (Consultant/Independent) Lifelong Learning Systems: Theory and Practice
 1:50 ANTHONY BURTON (Dalhousie) Adult Literacy in Peru
 2:10 ROLLAND G PAULSTON (Pittsburgh) Alternative Education as Anti-Structure
 2:30 KATHLEEN ROCKHILL (UCLA) The Mexican American Woman: Life Perspectives, Learning and Education
 2:50 Break
 3:10 NOBUO SHIMAHARA (Rutgers) Patterns of Adaptation and College Entrance Examinations in Japan
 3:30 LINDA P ROSE (UCLA) Reality Orientation: Function of a Nonformal Class in a Residence for the Elderly
 3:50 THOMAS G CARROLL (Clark) Creating a Support Network for Lifelong Learners: A Case Study
 4:10-4:45 Discussant: THOMAS J LA BELLE (UCLA)

142 THE ANTHROPOLOGY OF STIGMA: DEVIANCE OR SUBCULTURE? HR Bunker Hill Center

- Chair: JOAN ABLON (UCSF)
 1:30 MARY S KNUDSON (Texas-Med-Galveston) Life Adjustment to Visible Stigma: The Case of the Severely Burned
 1:50 SUSAN V HOPPER (Washington-St. Louis) Living with Diabetes: Stigma and Chronic Illness among the Urban Poor

- 2:10 MAXENE JOHNSTON (Los Angeles County Department of Health Services) and MERRILL SARTY (Southern California) Handicapping Conditions: Attitudes and Attributions
- 2:30 JOSEPH WESTERMEYER (Minnesota) Being Insane in Lao Villages
- 2:50 Break
- 3:10 FRAN FRENCH (Auburn) and BARBARA WOOLEY (Vanderbilt) We Are All Suspect: Families of Psychiatric Patients
- 3:30 JOAN ABLON (UCSF) Social Dimensions of Dwarfism: Self Help Group Participation
- 3:50 ELIZABETH L BYERLY, CRAIG A MOLGAARD and CHARLES T SNOW (Intercollegiate Center for Nursing Education Washington S) Alternative Health Systems of Migrant Agricultural Workers as Strategies for Coping with Stigma
- 4:10- Discussion
- 4:30

143 ALCOHOL AND DRUG ABUSE PROBLEMS IN AMERICAN SOCIETY: FAMILY FACTORS HR Olvera

- Chair: LINDA A BENNETT (George Washington Univ. Medical Center)
- 1:30 BARBARA FRANKEL (Lehigh), MALCOLM WEST, JEANNE DALTON and LAURENCINE LAPP (Eagleville Hospital and Rehab Ctr) Addiction and Mothering: A Report on the Children of Substance Abusers
- 1:50 JENNIFER JAMES (U Washington) Female Sexual Identification, Family and Deviance
- 2:10 GENEVIEVE M AMES (UCSF) The Problem Drinker Housewife: Changes in Role and Role Behavior
- 2:30 Break
- 2:50 BARBARA W LEX (Harvard Med) Social Death of the Alcoholic: Extrusion from the Family
- 3:10 LINDA A BENNETT and STEVEN J WOLIN (George Washington) The Development and Maintenance of Family Rituals Under the Impact of Parental Alcoholism
- 3:30- Discussant: JOSEPH WESTERMEYER (Minnesota)
- 4:30

144 NATIVE CALIFORNIA INDIANS AND WORLD ETHNOLOGY I: CURRENT RESEARCH LAH Pacific Ballroom

- Chair: DOROTHEA J THEODORATUS (CSU Sacramento)
- 2:00 FLORENCE C SHIPEK (Wisconsin-Parkside) An Hypothesis for the Possible Origin Of Theocratic State Society
- 2:20 DAVID W PERI (CSC Sonoma) "So That We Shall Know Each Other Again": Dreamers and Dreams, The Maintenance of Self Identity and Sociocultural Solidarity among the Kashia Pomo
- 2:40 TRAVIS HUDSON (Santa Barbara Mus Nat Hist) Crystals in the Sky: A Visual Odyssey into Chumash Astronomy, Cosmology and Rock Art
- 3:00 SYLVIA BRAKKE VANE (Cultural Systems Research) A General Systems Theory Analysis of Native California Adaptive Strategies, 1978
- 3:20 Break
- 3:40 DOROTHEA J THEODORATUS (CSU Sacramento) Coso Hot Springs: Traditional Healing or Geothermal Energy?
- 4:00 JAMES E MYERS (CSU Chico) GOODBYE CHICO . . . Life's Better Back on the Reservation
- 4:20- Discussants: STEPHEN RIOS and EDWARD CASTILLO (Native American Heritage Comm), SAM STANLEY (Smithsonian), VIVIAN J ROHRL (San Diego S), LOWELL J BEAN (CSU Hayward)
- 4:45

145 BRINGING IT HOME: ANTHROPOLOGISTS STUDYING UP LAH Golden State

- Chair: JOHN-HENRY PFIFFERLING (Duke U Med)
- 2:00 SANDRA J MACKAY (Dartmouth-Med) Physicians in an Innovative Pro-

gram: A Comparative Study of Multiprofessional Collaboration in Medical, Pediatric and Primary Care Clinics

- 2:10 JOHN-HENRY PFIFFERLING (Duke U Med) Powerless Power Control by the Anthropologist
 2:20 DAVID SERBER (UCSF-Med) Government Bureaucracy and the Masking of Social Reality
 2:30 GEORGE C KLEIN (Oakton) Explorations in Ethical Anthropology
 2:40 DONALD A MESSERSCHMIDT (Washington S) Anthropologists at Home: Styles and Strategies for Studying One's Own Society
 2:50 Break
 3:10-4:30 Discussants: LAURA NADER, ELIZABETH COLSON (UCB)

146 **METHOD IN APPLIED ANTHROPOLOGY** LAH Assembly Center

- Chair: HARLAN PADFIELD (Oregon S)
 2:00 ALLEN D JEDLIČKA (N Iowa) The Gardening Enterprise Training Project: Management Systems
 2:20 C DAVID BEERS and KATHRYN SCOTTEN (Portland S) Applied Anthropology in a Sex Equity Training Program
 2:40 P AMANDA PARSONS (N Carolina-Chapel Hill) Communicating the Non-Word: Health Support Materials for Nonliterate
 3:00 Break
 3:20 KEVIN R O'REILLY (Connecticut) Syphilis in Connecticut: An Anthropological Analysis of Health Seeking Behavior
 3:40 MARGARET FAULWELL (Chicago S) and RHODA POMERANTZ (J R Bowman) Strategies for Long Term Care of the Aged in the Black Community
 4:00 JANICE A HOGLE (Connecticut) Applied Medical Anthropology in Urban Communities
 4:20 Discussion
 4:30

147 **IMAGE AND REALITY IN AFRICAN INTER-ETHNIC RELATIONS: THE FULBE AND THEIR NEIGHBORS** HR Regency Ballroom East

- Chairs: EMILY A SCHULTZ (Minnesota-Morris), PAUL RIESMAN (Carleton)
 2:00 PAUL RIESMAN (Carleton) Aristocrats as Subjects in a Multi-Ethnic State
 2:20 GREGORY A FINNEGAN (Lake Forest College) and CHRISTOPHER L DELGADO (Michigan) Cachez la Vache: Mossi Cattle and Fulbe Keepers
 2:40 JOYCE HENDRIXSON (Indiana) The Changing Significance of Ethnicity and Power Relationships in Sokoto, Nigeria
 3:00 JAMES H VAUGHAN (Indiana) Margi Resistance to Fulani Oppression: A Curious Resolution
 3:20 Break
 3:30 EMILY A SCHULTZ (Minnesota-Morris) Perceptions of Ethnicity in Guider Town
 3:50 CHANTAL COLLARD (Laval) The Relationship Between the Guider and the Fulani: The Guider Perspective
 4:10 C EDWARD HOPEN (Scarborough C) and DAVID HARFORD (Toronto) FILM: "Soro"
 4:35-5:00 Discussant: MICHAEL M HOROWITZ (Inst for Development Anthro Inc)

148 **MALNUTRITION, MORBIDITY AND MEDICINE IN THE ANDES I: ENVIRONMENTAL AND BIOLOGICAL FACTORS** HR Broadway East

- Organizers: HAROLD HALEY (Virginia), JOSEPH W BASTIEN (Texas-Arlington)
 Chair: HAROLD HALEY (Virginia)
 2:00 JAMES S DUTT (James Madison) Altitude, Migration and Mortality in Southern Peru
 2:20 WILLIAM O SCHULL (Texas-Houston) Studies of the Aymara of Highland,

- Intermontane and Coastal Chile
- 2:40 DAVID L BROWMAN (Washington-St Louis) Some Aspects of Prehistoric Nutrition in the Lake Titicaca Basin
- 3:00 WILLIAM A STINI (Arizona) Early Nutritional Experiences and Human Health
- 3:20 Break
- 3:40 LEONIDAS CUENTAS GAMARRA (Univ de Arequipa) Impact of Diet on Morbidity and Mortality Patterns
- 4:00 RODERICK E BURCHARD (Manitoba) Coca Leaf, Food, Work and Peasant Health in the Andes
- 4:20 JIM BLANKENSHIP (Cornell) Demographic Impact of Introducing Modern Medicine to a Subsistence Level Agrarian Population: A Simulation
- 4:40-5:00 Discussant: EDWIN E ERICKSON (Virginia)
- 149 NEW DIRECTIONS IN KINSHIP SEMANTICS: BEYOND THE IMPASSE** HR La Plaza East
Chairs: WILLIAM RITTENBERG (UCLA), HOWARD B BERNSTEIN (Assumption)
- 2:00 BARBARA J R BEHNKE (Chicago) Murngin Kinship Reconsidered
- 2:20 JEFFREY D BREWER (UCLA) The Bimanes Kinship Terminology: True or False?
- 2:40 WILLIAM RITTENBERG (UCLA) Genealogical Idealization in the Thai Kinship Terminology
- 3:00 Break
- 3:20 HOWARD B BERNSTEIN (Assumption) Dual Identity and the Uses of a Dravidian Kin Terminology by Raj Gond Women
- 3:40 JOSEPH A MAXWELL (Chicago) Biology, Social Relationship and Culture in the Kin Terminology of an Eskimo Community
- 4:00-4:30 Discussants: VIRGINIA R DOMINGUEZ (Harvard), MURRAY J LEAF (Texas-Dallas)
- 150 XVIIth CONFERENCE ON AMERICAN INDIAN LANGUAGES: SIOUAN AND THE SOUTHEAST** HR Bunker Hill South
Organizers: JAMES M CRAWFORD (Georgia), ROBERT L RANKIN (Kansas)
Chair: JAMES M CRAWFORD (Georgia)
- 2:00 EMANUEL J DRECHSEL (Wisconsin-Madison) Marginal Indian Languages of the Southeast
- 2:20 KAREN J LUPARDUS (Kansas) Muskogean Possessives
- 2:40 KAREN M BOOKER (Kansas) The Development of Male and Female Dialects in the Muskogean Languages
- 3:00 ROBERT L RANKIN (Kansas) On the Origin of the Classificatory Verb System in Muskogean
- 3:20 Break
- 3:40 PALOMINO O AQUILES and DUANE G METZGER (UCI) A Discourse Evaluation of Ethnographic Eliciting Protocols
- 4:00 PATRICIA A SHAW (York) Loss of Global Palatization in Dakota
- 4:20 ROBERT D VAN VALIN JR (Arizona) The Semantics of Indirect Objects in Lakota
- 4:40 KENNETH L MINER (Kansas) Leonard Bloomfield's Process Phonology and Kiparsky's Transparency
- 151 SOCIAL RELATIONS ON THE SOUTH CAROLINA SEA ISLANDS** HR Pico
Chairs: PATRICIA GUTHRIE (Mt Holyoke), KATHRYN W HEYER (Connecticut)
- 2:00 MORGAN D MACLACHLAN (S Carolina) Shrimping as a Professional Sport
- 2:20 MARY MACLACHLAN (S Carolina) A Fisherman without a Wife
- 2:40 KAY YOUNG-DAY (Rutgers) Strategies in Marriage: Kinship and Affinal Relationships
- 3:00 Break

- 3:20 PATRICIA GUTHRIE (Mt Holyoke) Mothers and Daughters-In-Law: The Structure of Relationship in Black Households on St. Helena Island, South Carolina
- 3:40 KATHRYN HEYER (Connecticut) Goodwill and Evil Influence: Dispute on St. Helena Island
- 4:00-4:30 Discussants: DANIEL MOERMAN (Michigan-Dearborn), CAROL STACK (Duke)

152 RESEARCH REPORTS: CARIBBEAN, MIDDLE AND SOUTH AMERICA
LAH Sierra

- Chair: THOMAS GREGOR (Vanderbilt)
- 3:15 LUIS ROJAS (Johns Hopkins) Peasant Transformations in the Dominican Frontier
- 3:25 MARGARET SHOWMAN (Wisconsin-Milwaukee) Factors Affecting Women's Public Involvement in Industrial Mexico
- 3:35 MARY O'CONNOR (UCSB) Mayo Protestantism
- 3:45 DEBRA A SCHUMANN (S Methodist) Economic Development and the Formation of Female-Headed Households, a Mexican Example
- 3:55 FRANCES STIER (Arizona) The Effect of Demographic Change on Agricultural Practice in an Eastern San Blas Community (Panama)
- 4:05 FRITZ HAFER (Idaho S) Village of Commuters: Ten Years of Change in North Highland Peru
- 4:15 KENT A MAYNARD (Indiana) Multiple Identity and Protestantism in Ecuador
- 4:25-4:45 Discussion

153 COUNCIL ON ANTHROPOLOGY AND EDUCATION HR 310

- 4:00-6:00 Meeting of the Executive Committee

154 RESEARCH REPORTS: OLD WORLD ARCHEOLOGY LAH Assembly East
Chair: BARRY E THOMPSON (Wisconsin-Milwaukee)

- 4:15 ROBERT E DEWAR (Connecticut) Human Settlement and Ecology in Madagascar: An Initial Report
- 4:25 BARRY E THOMPSON (Wisconsin-Milwaukee) Historic Settlement Systems on the Arak Plain , Iran
- 4:35-4:45 PAUL STEINFELD (Columbia) Settlement Systems of the Nahal Alexander, Israel

155 ASSOCIATION OF BLACK ANTHROPOLOGISTS I HR Foy

- 5:00-7:00 Business Meeting
Chair: VERA GREEN (Rutgers)

156 AMERICAN ASSOCIATION FOR THE ADVANCEMENT OF SCIENCE (SECTION H)

- 5:30-7:00 LAH Assembly Center
Open Meeting
Organizer: PRISCILLA REINING (AAAS)
Chair: JUNE HELM (Iowa)

157 COMMITTEE ON THE STATUS OF WOMEN IN ANTHROPOLOGY LAH
Assembly East

- 5:30-7:00 Open House

158 ASSOCIATION FOR ANTHROPOLOGY AND GERONTOLOGY LAH
Assembly West

- 5:30-7:00 Business Meeting

159 MEDICAL ANTHROPOLOGY WINE AND CHEESE ROUNDTABLE HR
Bunker Hill North

5:30- Attendance is by subscription. For further information see staff at advance
7:00 registration desk not later than 3:30 pm on Wednesday. Those places unoccupied at 5:45 pm will be considered vacated, and persons waiting at the door will be seated.

Organizer: SUSAN C M SCRIMSHAW

- 1- The Family as a Context for Studies of Chronic Illness
Coordinator: JOAN ABLON
- 2- Cross-Cultural Perspectives on Menopause
Coordinators: MARGARITA KAY, MARCHA FLINT
- 3- Jobs and Medical Anthropology
Coordinator: MICHAEL H LOGAN
- 4- Decision-making in Controversial Medical Cases: The Conscious Patient and Competence
Coordinator: VIRGINIA ABERNETHY
- 5- New Approaches to Old Issues Presented by Folk Illness
Coordinator: ARTHUR RUBEL
- 6- Meet the Editor of MAN and Provide Input on the Society's Publication Policy and Needs
Coordinator: HARRY TODD
- 7- Anthropology and Epidemiology: An Applied Human Ecological Approach
Coordinator: FRANK P ARAUJO
- 8- The Ethnography of Physicians
Coordinator: JOHN-HENRY PFIFFERLING
- 9- Use of Social Exchange Network Theory in Medical Anthropology
Coordinator: MARGARET CLARK
- 10- The Impact of Introduced Diseases on Non-Western Cultures
Coordinator: LYNN MASON

160 FRAUD AND PUBLISHING ETHICS HR West Regency Ballroom

5:30- Panel discussion of books published as non-fiction but subsequently exposed as
7:00 frauds and related ethical problems.

Chair: JOSEPH LONG (New Hampshire)

Panelists: Ten representatives from the fields of anthropology, psychology, publishing, and academic administration

161 WOMEN AND EDUCATION: CONTINUITY AND CHANGE IN SEX ROLES HR Olvera

5:30- Informal discussion sponsored by the Council on Anthropology and Education's
7:00 Committee on Women in Schools and Society

Organizer: MARGARET D LECOMPTE (Houston)

Chair: JOHN U OGBU (UCB)

Participants: JUDITH PREISSLE GOETZ (Georgia), THELMA SHARP COOK (British Columbia), MARIA VIRAMONTES DE MARIN (Illinois), JUNE S HOLLY (Houston)

162 PRACTICING ANTHROPOLOGY HR Pico

5:30- Meeting of the Editorial Board
7:00

WEDNESDAY EVENING, NOVEMBER 15**163 RECEPTION FOR NEW MEMBERS** LAH Garden East

6:00- Present and past officers of the Association greet new members and
7:00 members attending their first annual meeting

164 FILM SCREENINGS HR East Regency Ballroom

Organizer: IRA R ABRAMS (USC)

Sponsored by the Society for the Anthropology of Visual Communication
THE PYGMIES OF THE ITURI FOREST Kevin Duffy, Colin Turnbull

6:00-

7:00

Discussion

7:15

7:15-

THE TROBRIANDS, ISLAND OF WOMEN Nippon A-V Productions

8:15

8:15-

Discussion

8:30

165

PRESIDENTIAL ADDRESS LAH Pacific Ballroom

9:00

The Cultural Problem of the Cultural Anthropologist FRANCIS L K HSU
(San Francisco)

166

OPEN RECEPTION LAH Garden

10:30-

Cashiered bar and dance

12:00

THURSDAY MORNING, NOVEMBER 16

200

QUAKER ANTHROPOLOGISTS HR 310

8:00-

Informal discussion. Coffee hour.

9:30

Chairs: VERA GREEN (Rutgers), PAUL DOUGHTY (Florida)

201

FORUM OF PRESIDENTS LAH Dallas

8:00-

Breakfast Meeting

10:00

202

**BEYOND THE FRINGE: ORTHODOXY AND DISSENT IN AN-
THROPOLOGICAL PERSPECTIVE** LAH Pacific Ballroom

Organizers: JOHN R COLE (SUNY Oneonta), LAURIE GODFREY
(Massachusetts)

Chair: JOHN R COLE (SUNY Oneonta)

8:00

STUART D SCOTT and CHARLES J CAZEAU (SUNY Buffalo) Sensationalis-
tic Data Distortion

8:20

KENNETH E JOHNSON (Illinois-Urbana) Science and the Counterculture:
Disillusionment and Dissent

8:40

GINI SCOTT (W Georgia) The Acceptance of Authority for Belief and
Behavioral Implications in the Bahai Faith

9:00

ROBIN RIDINGTON (British Columbia) Literalism and Symbolism in An-
thropological Understanding

9:20

Break

9:40

ALICE B KEHOE (Marquette) Creationism

10:00

LAURIE GODFREY (Massachusetts) Evolutionism in the Public Eye

10:20

THOMAS MERCER HURSH (UCB) An Explanatory Approach to Science:
Teaching and Research

10:40-

Discussants: JOHN R COLE (SUNY Oneonta), MARCELLO TRUZZI (E
Michigan)

11:45

203

WAYS OF KNOWING IN CULTURAL ANTHROPOLOGY LAH Golden State

Organizers: RONALD COHEN (Northwestern), ROBERT LAUNAY (North-
western), OSWALD WERNER (Northwestern)

Chair: ROBERT LAUNAY (Northwestern)

8:00

RONALD COHEN (Northwestern) Evolutionary Epistemology: A Practi-
tioner's View

8:20

JOHANNES FABIAN (Wesleyan) The Eye and the Ear: Root Metaphors of
Anthropological Knowledge

8:40

ROBERT LAUNAY (Northwestern) An Apology for Empiricism

- 9:00 RICHARD B LEE (Toronto) A Marxist Methodology for Anthropology
 9:20 Break
 9:40 RAOUL NAROLL (SUNY Buffalo) Betting on Truth: Stochastic Epistemology in Worldwide Studies
 10:00 PAULA G GRUBEL (Barnard) Structure and Exchange: The Epistemological Basis
 10:20 OSWALD WERNER, JUDITH REMINGTON, KATHLEEN GREGORY (Northwestern) How Language Makes Us Know: Problems of Knowing in Ethnoscience
 10:40-11:30 Discussant: ROY G D'ANDRADE (UCSD)

- 204 SOCIOCULTURAL ASPECTS OF MENTAL RETARDATION** LAH Sierra
 Chairs: ROBERT B EDGERTON (UCLA), HAROLD G LEVINE (UCLA)
 8:00 HAROLD G LEVINE (UCLA) An Ethnographic Study of Everyday Thinking and Reasoning in a School for Trainable Mentally Retarded Children
 8:20 PAUL KOEGEL and ROBERT D WHITTEMORE (UCLA) Public Transportation: A Case in Socialized Competence among Mildly Retarded Persons
 8:40 IRIS TAN MINK (UCLA) Disruptive Behavior of Residents and Caretaker Response: Community and Institution
 9:00 JIM L TURNER (UCLA) Yes I Am Human: Life History of a Retarded Identity
 9:20 Break
 9:40 GELYA FRANK (UCLA) Elaine and Carl: Sexuality, Power and Communicative Competence in Studying a Mentally Retarded Person
 10:00 KEITH T KERNAN and SHARON SABSAY (UCLA) Pragmatics of Narrative Use by the Mildly Retarded
 10:20-11:45 Discussants: MICHAEL J BEGAB (HEW), JAMES P SPRADLEY (Macalester)

- 205 INTERNAL CATEGORY STRUCTURE** LAH Garden West
 Chair: WILLETT KEMPTON (UCB)
 8:00 TED SCHWARTZ (UCSD) Implications of Grouping and Memory Retrieval Trajectories for Internal and Inter-Category Structure
 8:20 WILLETT KEMPTON (UCB) Measuring and Weighing a Category
 8:40 LEE SAILER (UCI) Are People Fuzzy?
 9:00 JOHN PAUL BOYD and CHRISTINE VON GLASCOE (UCI) Topological Clustering for Asymmetric Similarities of Coca Chewing
 9:20 Break
 9:30 DAVID B KRONENFELD (UCR) Extensionist Semantics: The Bases of Similarity
 9:50 LINDA COLEMAN and PAUL KAY (UCB) How to Lie—with Statistics
 10:10 GEOFFREY M WHITE (East-West Center) Stereotypes and Prototypes
 10:30-10:45 Discussion

- 206 CURRENT ANALYSES OF MARRIAGE INSTITUTIONS** LAH Garden East
 Chair: BERND LAMBERT (Cornell)
 8:00 LEDA ESTEVEZ-WEBER (New York) Changing Conditions in the Marriage Arrangements of Greek Urban Migrants
 8:20 MELVIN L PERLMAN (Brock) Consensual Unions in Toro, Uganda: An Explanation of Rapid Social Change
 8:40 LINA L BROCK (Columbia) "When We Were Rich, We Married among Ourselves"—Kinship, Economics and Social Change among the Tamejirt, a Tuareg Group in Niger
 9:00 LYNN L THOMAS (Pomona) and EDWARD O PLUMMER (UCR) Marriage Patterns in Minangkabau
 9:20-9:40 YOUNGSOOK KIM HARVEY (Chaminade) and WILLIAM P LEBRA (Hawaii) Minmyonuri Marriage in Korea: A Daughter-In-Law at a Bargain or Incest?

- 207 LINGUISTIC MISCELLANY** LAH Assembly West
 Chair: MARSHALL DURBIN (Washington U)

- 8:00 EDWARD H BENDIX (Hunter, CUNY) Distinguishing Meaning from Use in Racial Terminology
 8:20 MARVIN K MAYERS (Texas-Arlington) Basic Values and the Analysis of Discourse
 8:40 ALLEN R MAXWELL (Alabama) Lexemes and Derivation: The Kadayan (Malay) Case
 9:00 LUCY T BRIGGS and DOMINGO LLANQUE-CHANA (Boston) Humor in Aymara Oral Narrative
 9:20 Break
 9:40 MALCOLM K SHUMAN (Calgary) The Language of Silence in Nohya: Deaf Communication in a Maya Village
 10:00 CLAIRE R FARRER (Illinois-Urbana) Dictionaries and Sociolinguistics
 10:20 CATHERINE S FOWLER (Nevada) Suppletive Verbs in Northern Paiute
 10:40 GEORGE F LINN (Ohio S) Inupiat Eskimo "Rhotacism"
 11:00- Discussion
 11:45

208 PRIMATE BEHAVIOR HR Broadway West

Chair: S L WASHBURN (UCB)

- 8:00 S L WASHBURN (UCB) Primate Sexual Behavior
 8:20 SUZANNE CHEVALIER-SKOLNIKOFF (Stanford) Intelligence in Wild Cebus Monkeys and Its Implications for the Evolution of Tool Use
 8:40 LINDA F MARCHANT and HORST D STEKLIS (Rutgers) Hand Use and Hand Preference among Captive Island Groups of Chimpanzees
 9:00 J H PROST (Illinois-Chicago) A Model of Memory for Body Language
 9:20- Discussion
 9:40

209 MALNUTRITION, MORBIDITY AND MEDICINE IN THE ANDES II: CULTURAL AND SOCIAL FACTORS HR La Plaza West

Chairs: JOSEPH W BASTIEN (Texas-Arlington), HAROLD HALEY (Virginia)

- 8:00 JOSEPH W BASTIEN (Texas-Arlington) Curing by Divination
 8:20 GEORGE L URIOSTE (Nevada-Las Vegas) Ethnohistory of Disease and Curing Rituals in the Andes
 8:40 HAROLD B HALEY (Virginia) Communication as a Basis of Andean Folk Healing
 9:00 FRANCES X GROLLIG (Loyola) Medicine and the Occult in Peru and Bolivia
 9:20 Break
 9:40 HANS C BUECHLER (Syracuse) Aymara Curing Practices in the Context of a Family History
 10:00 JAMIE VREELAND (Texas-Austin) Continuities in Mortuary Practices and Beliefs in the Andes
 10:20- Discussants: RICHARD SCHAEDEL (Texas-Austin), BEN ORLOVE (UCD)
 11:45

210 COMPETITION AND CONFLICT IN URBAN SCHOOLS LAH Assembly Center

Chair: CLAUDIA MITCHELL-KERNAN (UCLA)

- 8:00 T VIRGINIA COX (Boise S) Student: Status and Role Learning in an Urban Kindergarten
 8:20 ELLEN TAYLOR (New York) Conflict and Conflict Resolution among Adolescents in New York City
 8:40 DAVID J HAKKEN (SUNY-Utica) Workers' Education and the Reproduction of Working Class Culture in Sheffield, England
 9:00 MARK J M ROSS (Montessori Acad) Competition for Schooling in Hong Kong
 9:20- ROBERT ROCKWELL (Rutgers) Ideas and Industry in a Suburban School System
 9:40

- 211 NAVAJO MORTUARY PRACTICES AND BELIEFS: CHANGE AND PERSISTENCE** HR Bunker Hill Center
Chair: CHARLOTTE J FRISBIE (S Illinois-Edwardsville)
- 8:00 DAVID M BRUGGE (National Park Service) A Comparative Study of Navajo Mortuary Practices
- 8:20 CHARLOTTE J FRISBIE (S Illinois-Edwardsville) Burial as a Disposition Mechanism for Navajo Bundles or *Jish*
- 8:40 JOYCE GRIFFIN (N Arizona) Navajo Burial, Anglo Style
- 9:00 Break
- 9:20 ALBERT WARD (Ctr for Anthropological Studies) Navajo Graves: An Archeological Reflection of Ethnographic Reality
- 9:40 MARY T SHEPARDSON (San Francisco S) Changes in Navajo Death Practices and Beliefs
- 10:00 JERROLD E LEVY (Arizona) Changing Burial Practices of the Western Navajo: A Consideration of the Relationship between Attitudes and Behavior
- 10:20-10:40 Discussion
- 212 XVII CONFERENCE ON AMERICAN INDIAN LANGUAGES: ALGONQUIAN AND IROQUOIAN** HR Bunker Hill South
Chair: HARVEY PITKIN (Columbia)
- 8:00 WILLIAM COWAN (Carleton) Sibilant-Stop Clusters in Montagnais
- 8:20 LYNN DRAPEAU (UQAM) French Loanwords in Montagnais: The Emergence of a Mechanism of Loanword Formation
- 8:40 ALLAN R TAYLOR (Colorado) Demonstrative Suffixes in Algonquian Languages
- 9:00 ERIC P HAMP (Chicago) Algonquian Initial Change and Yurok
- 9:20 Break
- 9:40 HANNI WOODBURY (Fordham) Classifier Systems and Noun Incorporation
- 10:00 MARIANNE MITHUN (SUNY Albany) Polysynthesis and Predicative Function in Mohawk
- 10:20 KARIN E MICHELSON (Harvard) Mohawk Epenthesis
- 10:40 MICHAEL K FOSTER (National Museum of Man) Alternating Weak and Strong Syllables in Cayuga Words
- 11:00-11:45 Discussion
- 213 REPRODUCTION: FERTILITY, ROLES AND ENVIRONMENT** HR Pico
Chairs: MARCHA FLINT (Montclair S), MARIAM K SLATER (Queens, CUNY)
- 8:00 MARIAM K SLATER (Queens, CUNY) Sex, Reproduction and Social Roles: An Evolutionary Model
- 8:20 SHEILA COSMINSKY (Rutgers) Anthropological Perspectives on Childbirth: Retrospect and Prospects
- 8:40 JUDITH C JOHNSON (Adelphi) Abortion as Contraception: An East Indian Case Study
- 9:00 TONY LARRY WHITEHEAD (N Carolina-Carrboro) Men, Money and Mating
- 9:20 Break
- 9:40 RONALD S WEINSTEIN (Cornell) Variations in Female Reproductive Performance: An Intergenerational Approach
- 10:00 VILMA R HUNT (Pennsylvania S) Men and Women in the Workplace: Reproductive Hazards
- 10:20 MARCHA FLINT (Montclair S) The Menopause: New Directions for Anthropological Research
- 10:40-11:15 Discussants: SUSAN SCRIMSHAW (UCLA), MONI NAG (Population Council)
- 214 ECONOMICS AND ETHNICITY: THE CASE OF THE MIDDLEMAN MINORITIES** LAH Los Angeles
Chair: WALTER P ZENNER (SUNY Albany)

- 8:30 BRIAN L FOSTER (SUNY Binghamton) Minority Traders in Thai Village Social Networks
- 8:50 JACK KUGELMASS (New School for Social Research) Jewish Economic Activity in Poland: A Refutation of Edna Bonacich's Model of Host Hostility
- 9:10 RANVIR MOUDGIL (Niagara) Middleman Minority Theories and the Ugandan Asians in Canada
- 9:30 Break
- 9:50 ROBERT W JARVENPA and WALTER P ZENNER (SUNY Albany) Scots in the Northern Fur Trade: A Middleman Minority Perspective
- 10:10 IVAN LIGHT (UCLA) Asian Enterprise in America: Chinese, Koreans and Japanese in Small Business
- 10:20 EDNA BONACICH (UCR) Middleman Minorities and Advanced Capitalism
- 10:40-11:15 Discussion

215 ANTHROPOLOGY AS A DISCIPLINE: PAST AND FUTURE HR Regency Ballroom East

Chair: DAVID ABERLE (British Columbia)

- 8:30 ANDREW P LYONS (Wilfrid Laurier) Wild Men and Beast Children
- 8:50 WILLIAM DERMAN (Michigan S) South Africa and Anthropology: Tribe, Ethnicity and Modernization, or Class, Modes of Production, Reproduction and Capitalism
- 9:10 LODEWIJK BRUNT (Utrecht) The Amsterdam School of Sociography
- 9:30 BARBARA DEWALD NOBLE (Minnesota) Holism Reproaches Science: A Feminist View
- 9:50 Break
- 10:00 HARRY GARFINKLE (Alberta) Post Marxist Anthropology
- 10:20-10:40 DONALD E CURRY Ecology, Religion and Social Structure, or: The Alchemical Wedding of Anthropology and the American University System

216 ARCHEOLOGY V: PREHISTORIC HOUSEHOLD AND COMMUNITY PATTERNS LAH Assembly East

Chair: JAMES N HILL (UCLA)

- 8:30 JEANNE E ARNOLD and ANABEL FORD (UCSB) Settlement Patterns at Tikal: A Statistical Examination of Status and Proximity
- 8:50 SUSAN KELLOGG (Rochester) Household Composition in 16th Century Tenochtitlan-Tlatelolco: Demographic and Kinship Implications
- 9:10 MICHAEL E WHALEN (Tulsa) Aspects of Early Formative Village Structure in Oaxaca, Mexico
- 9:30 Break
- 9:40 RONALD D ANZALONE (SUNY Binghamton) Spatial Organization, Population Size and Change in a Medieval North African Town
- 10:00 CHARLES L REDMAN (SUNY Binghamton) Archeological Approach to Town Organization
- 10:20-10:40 Discussion

217 REFLEXIVITY IN ETHNOGRAPHIC FILM: THE YUCATEC MAYA PROJECT LAH Patio

Chair: HUBERT L SMITH (Nohya Inc)

- 8:30-11:15 HUBERT L SMITH (Nohya Inc) Reflexive Ethnographic Film: Its Possibilities, Limitations, Imperatives
- Discussants: MARGARET MEAD (AMNH), RICHARD SORENSON (Smithsonian), IRWIN PRESS (Notre Dame), JANE C NASH (Queens, CUNY), VICTOR GOLDKIND (San Diego S), JUAN RAMON B MANZANO (Centro Regional Sureste del INAH)
- NOTE: A number of discrete film sequences, each followed by discussion, are scheduled in two time blocks, 8:30-9:45 and 10:00-11:15, with a 9:45-10:00 break.

- 218 RESEARCH ISSUES IN CHICANO/MEXICANO ANTHROPOLOGY: AN INSIDER'S APPROACH TO SOCIAL PROBLEMS, WITH APPLIED IMPLICATIONS** HR Regency Ballroom West
 Chair: JAMES DIEGO VIGIL (Chaffey)
- 8:30 JAMES DIEGO VIGIL (Chaffey) Unidirectional or Nativist Acculturation?: Strategies for Cultural Adaptation
- 8:50 STEVEN F ARVIZU (CSUS) What Bilingual/Cross-cultural Educators Can Learn from Anthropology: A Chicano Perspective
- 9:10 MARGARITA B MELVILLE (Houston) Selective Acculturation of Mexican Female Migrants
- 9:30 CARLOS VELEZ (UCLA) The Theoretical and Methodological Problems in Cultural Anthropology in Relation to Court Strategies Concerning Forced Sterilization of Mexican Women in Los Angeles
- 9:50 Break
- 10:10 JOSE B CUELLAR (Colorado) An Insider's Approach to the Question of Death Research in the Chicano Community
- 10:30 JOSE E LIMON and LINDA X JIMENEZ (UCLA) On Mexicans, Drinking Behavior and Expressive Self Regulation
- 10:50-11:30 Discussants: OCTAVIO ROMANO (UCB), JUAN GOMEZ-QUINONES (UCLA)
- 219 CURRENT ISSUES IN PASTORALISM** HR Broadway East
 Chair: BRIAN SPOONER (Pennsylvania)
- 8:30 MICHELLE BEHR (Arizona S) A Dissenter's View: An Interpretation of the Subsistence Regime of an East African Pastoral and Farming Group
- 8:50 BAHRAM TAVAKOLIAN (Mt Holyoke C) Religiosity, Values and Economic Change among Shikhanzai Nomads
- 9:10 SEKANDAR AMANOLAH (Pahlavi) Religious Beliefs and Practices among Pastoralists of Western Iran
- 9:30 Break
- 9:50 JOHN V D LEWIS (Yale) From Nomadism to Transhumance: The Development of a Fulani Pastoralism in Central Mali
- 10:10-11:15 ASEN BALIKCI (Montreal) FILM: "An Afghan Family"
- 220 CURRENT ANTHROPOLOGY IN PAKISTAN I: ECOLOGICAL PERSPECTIVES ON THE PAST** HR La Plaza East
 Chairs: STEPHEN L PASTNER (Vermont), LOUIS FLAM (Pennsylvania)
- 8:30 ANTHONY RANERE (Temple) Human Occupation in Northwest Pakistan during the Late Pleistocene
- 8:50 LOUIS FLAM (Pennsylvania) An Ecological Approach to Prehistoric Social Processes in the Lower Indus Valley, Pakistan
- 9:10 KENNETH A R KENNEDY (Cornell) Paleodemographic Perspectives on Social Structural Change in Harappan Society
- 9:30 Break
- 9:50 GEORGE F DALES (UCB) Adaptation and Exploitation at Harappan Coastal Settlements
- 10:10 JIM G SHAFFER (Case-Western Reserve) Trade, Interaction and Adaptation: A Harappan Perspective
- 10:30 CHARLES WEITZ (Temple) The Impact of Irrigated Agriculture on the Demographic Structure of the Peshawar Basin
- 10:50-11:15 Discussion
- 221 NUTRITION AND CULTURE: A MULTIDISCIPLINARY PERSPECTIVE** HR Olvera
 Chairs: ANNE FLEURET (CSU Los Angeles), A B BROWN (CSU Los Angeles)
- 8:30 CHARLOTTE NEUMANN (UCLA) The Nutritional Problems of Young African Children

- 8:50 JANE S LEWIS and RAHEL TAMRAT (CSU Los Angeles) Dietary Practices of Ethiopians Living in Los Angeles
- 9:10 ANTOINETTE B BROWN (CSU Los Angeles) The Impact of Economic Development on Health in the Papaloapan
- 9:30 Break
- 9:50 DERRICK B JELLIFFE (UCLA) Cultural Factors and Breastfeeding
- 10:10 PATRICIA THOMPSON (CSU Los Angeles) A Survey of Factors Affecting Diet in the Swahili Community of Lamu, Kenya
- 10:30 ANNE FLEURET (CSU Los Angeles) The Role of Wild Foliage Plants in the Diet: A Case Study from Lushoto, Tanzania
- 10:50-11:30 Discussion
- 222 FINANCE COMMITTEE** LAH Hartford
10:00 Executive Session
- 223 CONSEQUENCES OF DOMESTIC GROUP COMPOSITION** LAH Garden East
Chair: NANCY E LEVINE (UCLA)
- 10:00 MICHAEL P HAMNETT (East-West Center) Methods for the Study of Residential Group and Settlement Pattern Change
- 10:20 SANDRA L G MEICHER (UCLA) The Effect of Economic and Ecological Variables on Social Behavior of Akamba Children of Kenya and Mothers' Subsistence Contributions
- 10:40 DONALD H RUBINSTEIN (Stanford) Adoption on Fais Island
- 11:00 PHILIP L RITTER (Stanford) Kosraen Adoption: Solidarity *and* Sterility
- 11:20-11:40 NANCY E LEVINE (UCLA) Descent, Residence and Citizenship in Nyinba Society
- 224 CLASSROOM ETHNOGRAPHY** LAH Assembly Center
Chair: HARRY WOLCOTT (Oregon)
- 10:00 MEREDITH LUDWIG (Clark) Posing the Problem . . . Finding the Problem
- 10:20 CATHIE JORDAN (Kamahameha Early Education Program) Peer Relationships among Hawaiian Children and Their Educational Implications
- 10:40 PAULA F LEVIN (UCSD) Questioning and Answering: A Cultural Analysis of Classroom Interrogative Encounters
- 11:00 NORRIS BROCK JOHNSON (N Carolina-Chapel Hill) The Transmission of National Culture: Public School Classroom Art and Decoration
- 11:20-11:45 Discussion
- 225 PRIMATE SOCIAL ORGANIZATION** HR Broadway West
Chair: PAUL E SIMONDS (Oregon)
- 10:00 CATHERINE E READ-MARTIN (CSU Los Angeles) Sociobiology and Systems Theory: A Study in the Philosophy of Science
- 10:20 PAUL E SIMONDS (Oregon) Age Grades and Socialization among Bonnet Macaques
- 10:40 CAROLYN E SEWARD (Texas-Austin) A Comparison of Relationships among Socially Caged Vervets as Assessed Through Measures of Spatial Proximity and Grooming
- 10:00 RICHARD A CURTIN (UCB) Female Gray Langur Monkeys in a Captive All-Male Group
- 11:20 PHYLLIS DOLHINOW (UCB) Mother Loss and Adoption in the Indian Langur Monkey
- 11:40-12:00 Discussion
- 226 RESEARCH REPORTS: NEW WORLD ARCHEOLOGY** LAH Assembly East
Chair: ROBERT E FRY (Purdue)

- 11:00 ROBERT E FRY (Purdue) How Useful Is the Type-Variety System for Classifying Maya Ceramics
 11:10 COLLEEN M BECK (UCB) Ancient Roads of the Moche Valley, Peru
 11:20 RICHARD W KEATINGE (Columbia) Imperialism in Prehistory: Chimu Administration of a Conquered Territory
 11:30- Discussion
 11:50

- 227 RESEARCH REPORTS: MEDICAL ANTHROPOLOGY** HR Bunker Hill Center
 Chair: SUSAN C WELLER (UCI)
 11:00 H ANN FINLINSON (UCD) International Use of the Injected Contraceptive Depo Provera
 11:10 LINDA M GERBER (Colorado) Cardiovascular Disease Mortality among Three Ethnic Groups
 11:20 SUSAN L WILSON and D E FIXLER (Texas Health Science Center-Dallas) Intra-Urban Econiches: Hypertension in Adolescents
 11:30 JAMES M SCHAEFER (Montana) Firewater Myths Revisited
 11:40- MARJORIE K COLVIN (Haight-Ashbury Free Clinic) Acculturation Not
 11:50 Rehabilitation: Social Entry Counseling with Drug Abusers
- 228 AMERICAN ETHNOLOGICAL SOCIETY** HR Bunker Hill North
 11:00- Business Meeting
 12:30 Chair: HAROLD CONKLIN (Yale)

THURSDAY AFTERNOON, NOVEMBER 16

- 229 CREATIVITY AND THE SCHOOLS: A CHILD'S PERCEPTION** HR Pico
 12:00- Informal discussion sponsored by the Council on Anthropology and Educa-
 1:30 tion's Committee on Anthropological Studies of School and Culture
 Chair: RICHARD ZIMMER (Sonoma State C)
- 230 FUTURISM AND EDUCATIONAL ANTHROPOLOGY: ARE THERE USES FOR A CAE STANDING COMMITTEE?** HR Plaza East
 12:00- Chairs: ARTHUR HARKINS (Minnesota), MARION DOBBERT (Minnesota),
 1:30 ROBERT TEXTOR (Stanford)
- 231 10TH ANNUAL MEDICAL ANTHROPOLOGY ROUNDTABLE LUNCHEON**
 12:00- LAH Garden West Attendance is by subscription. For further information
 2:00 see staff at advance registration desk not later than 10 am on Thursday.
 Those places unoccupied at 12:15 pm will be considered vacated, and persons waiting at the door will be seated.
 Organizer: SUSAN C M SCRIMSHAW
- 1- Early Human Development
 Coordinator: LUCILE NEWMAN
 - 2- Using Folk Healing to Develop New Therapeutic Models
 Coordinator: ROBERT T TROTTER II
 - 3- Medical Training, Health Sciences Policy and the Anthropologist
 Coordinator: LOLA ROMANUCCI-ROSS
 - 4- Maladaptive Trends in High Technology Medicine
 Coordinator: CHARLES LESLIE
 - 5- Beyond the Placebo Effect: Possible Physiological Benefits of Curing Rituals
 Coordinators: BARBARA W LEX, HOPE ISAACS
 - 6- International and Government Consulting
 Coordinator: BARBARA PILLSBURY
 - 7- Anthropological Perspectives on Chronic and Non-Infectious Illness
 Coordinator: EDWARD WELLIN

- 8- Culture Bound Syndromes and Possessions
Coordinator: LEWIS LANGNESS
- 9- New Age Medicine: Counter-Culture Healing
Coordinator: ELIZABETH L BYERLY
- 10-Medical Anthropology and Community Action
Coordinator: PERTTI J PELTO
- 11-Environmental Health Planning
Coordinators: SETHA M LOW, JANET SCHREIBER
- 12-Medical Ritualism: Theory and Practice
Coordinator: A K BALAKRISHNA PILLAI
- 13-Meet the Editor of MAN and Provide Input on the Society's Publication Policy and Needs
Coordinator: JULIO RUFFINI
- 14-Anthropological Research on Tropical Disease
Coordinator: RONALD A SCHWARZ
- 15-Anthropology and Women's Health
Coordinator: PAULINE KOMNENICH

- 232 WOMEN IN THE ACADEMIC SETTING** LAH Foy
12:00- Panel discussion sponsored by the Committee on the Status of Women in
2:00 Anthropology
Chairs: SUSAN PHILIPS (Arizona), CAROLE E HILL (Georgia State)
Participants: SYLVIA HELEN FORMAN (Massachusetts-Amherst),
MARGARET CONKEY (SUNY-Binghamton), CHERYL K CRAWLEY/KAREN
NERO (UCB), SYDEL SILVERMAN (CUNY), LAWRENCE ALEAMONI
(Arizona)
- 233 ASSOCIATION OF THIRD WORLD ANTHROPOLOGISTS** LAH Mission
12:00- Organizing Meeting
2:00 Chairs: STEFAN GOODWIN (Morgan State), MARIO ZAMORA (William &
Mary)
- 234 AMERICAN ETHNOLOGICAL SOCIETY** HR 310
1:00- Luncheon meeting of the Executive Board
3:00
- 235 EXECUTIVE BOARD OF THE ASSOCIATION** LAH Hartford
1:30 Meeting of the Committee on the Annual Meeting
- 236 MALNUTRITION, MORBIDITY AND MEDICINE IN THE ANDES III: APPLIED ASPECTS** LAH Sierra
Organizers: JOHN M DONAHUE (Trinity), JOSEPH W BASTIEN (Texas-Arlington)
Chair: JOHN M DONAHUE (Trinity)
1:30 RALPH BOLTON (Pomona) Health and Wealth in a Peasant Community
1:50 WILLIAM W STEIN (SUNY Buffalo) The Peasant Disease Entity: A Case and
a Reinterpretation
2:10 DAVID STRUG (U Washington) Aymara Health Concepts
2:30 Break
2:50 CATHERINE ALLEN WAGNER (Illinois) Quechua Drinking
3:10 JOHN M DONAHUE (Trinity) Health Delivery in Rural Bolivia
3:30 WILLIAM E CARTER (Florida) and MAMANI P MAURICIO Coca and Curing
in Highland Bolivia
3:50- Discussants: WILLIAM P MANGIN (Syracuse), JOSEPH B CASAGRANDE
4:30 (Illinois-Urbana)
- 237 SOCIOECOLOGICAL PERSPECTIVES ON HUMAN HUNTERS AND GATHERERS** LAH Los Angeles
Chair: BRUCE WINTERHALDER (Cornell), ERIC ALDEN SMITH (Cornell)

- 1:30 GLENN E KING (Monmouth) A Cross-Cultural Model for the Sociospatial Organization of Hunters-Gatherers
- 1:50 ERIC ALDEN SMITH (Cornell) Optimal Foraging Theory and the Study of Human Hunter-Gatherers
- 2:10 JAMES A MOORE (Massachusetts-Amherst) The Effects of Information Networks in Hunter-Gatherer Societies
- 2:30 Break
- 2:50 BRUCE WINTERHALDER (Cornell) Optimal Foraging in a Patchy Environment: An Analysis of Cree Hunting and Gathering
- 3:10 ELIZABETH A CASHDAN and WILLIAM J CHASKO JR (New Mexico) Competitive Interactions between Human Populations
- 3:30 CARMEL SCHRIRE (Rutgers) The Implications of Modern Hunter-Gatherer History
- 3:50-4:45 Discussants: WILLIAM H DURHAM (Stanford), MARTIN WOBST (Massachusetts)

238 BEFORE CARLOS C: EXPERIENTIAL ANTHROPOLOGY AND ALTERED STATES LAH Garden East

Organizers: JOAN D KOSS (CSU Hayward), LOWELL J BEAN (CSU Hayward)

Chair: JOAN D KOSS (CSU Hayward)

- 1:30 LOLA ROMANUCCI-ROSS (UCSD) On the Researching of Lost Images
- 1:50 WARREN L D'AZEVEDO (Nevada) Close Encounters of the Marginal Kind
- 2:10 PHILIP STANIFORD (San Diego S) Transpersonal Anthropology: Fieldwork as Continuing Personal Growth
- 2:30 Break
- 2:50 MARLENE DOBKIN DE RIOS (CSU Fullerton) Psychedelics, Witchcraft and the Anthropologist
- 3:10 LOWELL J BEAN (CSU Hayward) On the Lighter Side of Shamanic Experience
- 3:20-4:30 Discussants: JOHN MESSENGER (Ohio S), MICHAEL HARNER (New School of Social Research)

239 ETHNICITY: CONCEPT AND APPLICATION LAH Patio

Chair: To be Announced

- 1:30 ALI M EMINOV (SUNY Cortland) Soviet Perspectives on Ethnicity: The Conceptual Framework
- 1:50 JACQUELINE S MITHUN Ethnicity and Assimilation in America
- 2:10 GLENN HENDRICKS (Minnesota) Emergence of a Minority: The Indochinese Refugee Case
- 2:30 GLENN MITCHELL (Wyoming) The Politics of Ethnicity in Catalonia
- 2:50 Break
- 3:10 NIARA SUDARKASA (Michigan) International Migration, Ethnicity and Nationality in Contemporary Africa
- 3:30 CAROL T SILVERMAN (Pennsylvania) Reverend Sister Navajo: Reader and Adviser—A Formulaic Analysis of Gypsy Fortune Telling Handbills
- 3:50-4:30 KAREN L ISHIZUKA (UCLA) Japanese American Life History through Film
FILM: "Wataridori: Birds of Passage"

240 ARCHEOLOGY III: CURRENT RESEARCH IN THE NEW WORLD LAH Assembly East

Chair: KEITH DIXON (CSU Long Beach)

- 1:30 H BARRY HOLT (Texas-Austin) The Aztec Guatemalan Trade Route: A Walk along the Highway
- 1:50 LUANNE B HUDSON (Southern California) and DONALD M HALES Chochola-Style Vases: A New Interpretation
- 2:10 FREDERICK LANGE (National Museum of Costa Rica) PreColumbian Inter-Coastal Systems, Northern Costa Rica

- 2:30 THOMAS A MURRAY (SUNY Binghamton) The Protein Factor in the Prehistory of Northwestern Costa Rica
 2:50 Break
 3:10 EDWARD C GARDNER (Cholula) A Description of the Ceremonial Market System in Cholula
 3:30 MARY W HELMS (Northwestern) Succession to High Office at Tikal: Comparisons with Circum-Caribbean Chiefdoms
 3:50 MARCEY PRAGER BERGMAN (Virginia) Archeological Survey Technique: A Virginia Experiment
 4:10-4:30 SUSAN T EVANS (Pennsylvania S) Economic Process and Settlement Pattern: The Aztec Period Teotihuacan Valley

241 THE ETHNOGRAPHY OF SPEAKING LAH Assembly West

- Chair: BRIAN STROSS (Texas-Austin)
 1:30 CYNTHIA P EVANS (Northwestern) The Proxemics of Greeting
 1:50 WILLIAM M O'BARR (Duke) The Language of TV Commercials
 2:10 MRIDULA ADENWALA DURBIN and ANDREW HOFLING (Washington U) Linguistic Presuppositions and Cultural Assumptions
 2:30 ELLEN RAFFERTY (Wisconsin-Madison) A Regional Study of Skill in the National Language, Indonesian, in Malang, East Java
 2:50 Break
 3:10 EDWIN L HUTCHINS (UCSD) Reasoning in Trobriand Discourse
 3:30 ANNE R BOWER (Pennsylvania) Interruptions in Narrative
 3:50 FREDRIC ROBERTS (Michigan S) Patterns of Language Use, Thought and Perception in a Finnish Village
 4:10-4:30 Discussion

242 MIGRATION INTO THE CALIFORNIAS: CONSERVATISM AND CHANGE IN RETROSPECT AND PERSPECTIVE HR Regency Ballroom West

- Chair: FERNANDO CAMARA (INAH), MANUEL L CARLOS (UCSB)
 1:30 ROBERT L ALVAREZ (Stanford) Family Migration and Adaptation in the Frontera of Alta and Baja California: A Sociohistoric Interpretation
 1:40 LEOBARDO F ESTRADA (UCLA) Mexican Migration into California, USA: Changing Characteristics of Successive Cohorts
 1:50 RICHARD GRISWOLD DEL CASTILLO (San Diego S) Anthropologists' Responses to Mexican Immigration into California: An Historical View
 2:00 MARGARITA NOLASCO (INAH) La Frontera Norte Como Area de Friccion Interetnica: El Caso de Tijuana/The Northern Border as an Interethnic Friction Area: The Case of Tijuana
 2:10 CARLOS MELESIO (INAH) Ocupacion y Migracion en la Frontera Norte: Tijuana/ Occupation and Migration on the Northern Border: Tijuana
 2:20 MARIO MARGULIS (El Colegio de Mexico) Diagnostico de la Region Fronteriza Norte de Mexico/Diagnosis of the Northern Border Region of Mexico
 2:30 MICHAEL KEARNEY (UCR) The Strategies of Mexican Migrants to California: A Decision Making Analysis
 2:40 Break
 3:00 LUIS LLORENS-BAEZ (UABC) Consecuencias Sociales de la Migracion en el Proceso Urbano de Baja California/Social Consequences of Migration in the Urban Process of Baja California
 3:10 REFUGIO I ROCHIN (UCD) Emerging Theories of Illegal Immigration: The Case of Undocumented Mexican Workers in California Agriculture
 3:20 JOAN W MOORE (Wisconsin-Milwaukee) and MAURICE D VAN ARSDOL (Southern California) Occupational Transfer: Mexico to Los Angeles
 3:30 JORGE A BUSTAMANTE (El Colegio de Mexico) Migratory Flow Patterns among Undocumented Immigrants from Mexico
 3:40 ANTONIO GONZALES DE LEON (El Colegio de Mexico) The Impact of Mexican Migration on the Relations between Mexico and the United States
 3:50 FERNANDO CAMARA (INAH) Socioeconomic Change in Mexicali

4:00- Discussion
4:45

243 CURRENT RESEARCH FROM MESOAMERICA HR Broadway West

Chair: R E W ADAMS (Texas-San Antonio)

1:30 RAYMOND E WIEST (Manitoba) Strategies of Survival among Poor Women in a Mexican Rural Community
1:50 MARTHA W REES (Colorado) Mexico's Urban Expansion: The Absorption of a Rural Community
2:10 BARBARA HOLMES (Tulane) Sex Roles and Kin Networks in a Yucatec Maya Town
2:30 Break
2:50 HELEN L NEUENSWANDER (Summer Institute of Linguistics) Vestiges of Early Maya Time Concepts in a Contemporary Maya (Achi) Community
3:10 MARY E ODELL (Virginia Commonwealth) Market Conditions, Labor Migration and Fertility in a Highland Guatemalan Community
3:30 INA R DINERMAN (Wheaton) Ritual Roles, Self Perception and Economic Innovation among Mexican Women Market Traders
3:50- Discussion
4:45

244 ARCHITECTURE IN ANTHROPOLOGY: STUDIES OF SOUTHWESTERN INDIANS HR La Plaza West

Chair: WILLIAM E REYNOLDS (Zuni Archaeology Program)

1:30 WILLIAM E REYNOLDS (Zuni Archaeology Program) Ethnoarcheology and Native American Architecture: A Study from the Southwest
1:50 T J FERGUSON and BARBARA J MILLS (Zuni Archaeology Program) The Built Environment of Zuni Pueblo: The Bounding, Use and Classification of Architectural Space
2:10 ELIZABETH BRANDT (Arizona S) Architectural Stability and Change in New Mexican Pueblos
2:30 BILLY G GARRET and SCOTT C RUSSELL (Arizona S) The Household Complex of the Gila Pima: 1853-1934
2:50 Break
3:10 E CHARLES ADAMS (Museum of N Arizona) Room Use and Its Determination and Application in the Archeological Record
3:30 STEPHEN H LEKSON and W JAMES JUDGE (National Park Service, Chaco Center) Architecture of the Bonito Phase of Chaco Canyon, New Mexico
3:50 JAMES A TERREL (E New Mexico) Quantitative Architectural Analysis at Guadalupe Ruin, Sandoval Co, New Mexico
4:10- Discussant: DAVID SAILE (Arizona)
4:45

245 PRODUCING SOCIETY: PERSPECTIVES ON MELANESIAN SOCIOLOGY HR Bunker Hill Center

Chair: PETER HUBER (Princeton)

1:30 PETER B HUBER (Princeton) Fashioning the Ties That Bind in Angkor Society
1:50 ROBERT L RUBINSTEIN (Bryn Mawr) The Achievement of Patriliney on Malo
2:10 DIANE S LOSCHE (Columbia) Exchange of Men: The Abelam Balancing Act
2:30 Break
2:50 BARBARA A JONES (Virginia) Cult Relations among the Faiwol of the Upper Fly
3:10 FREDERICK H DAMON (Virginia) Woodlark "Villages": Contradictions and Transformations in the Kula Ring
3:30 MARY T HUBER (Pittsburgh) Big Men and Partners: Building Migrant Communities in Urban New Guinea
3:50- Discussants: JANE GOODALE (Bryn Mawr), MERVYN MEGGIT (CUNY)
4:30

- 246 SEQUENTIAL ANALYSIS OF NATURAL CONVERSATION** HR Olvera
Chair: CHARLES GOODWIN (S Carolina), MARJORIE H GOODWIN (S Carolina)
- 1:30 GAIL JEFFERSON (UCLA) "Surely We Don't Do *That!*" An Instance of Culture Shock and Subsequent Findings
- 1:50 ANITA POMERANTZ (UCLA) When to Nod
- 2:10 CHARLES GOODWIN (S Carolina) Maintaining Focus on Talk in Conversation
- 2:30 Break
- 2:50 MARJORIE H GOODWIN (S Carolina) Procedures for Displaying Opposition in Children's Arguments
- 3:10 DOUGLAS MAYNARD (UCSB) Conversational Structures in Plea Bargaining Talk
- 3:30-4:30 Discussion
- 247 LIMITED GOOD, SYNERGY AND VOLUNTARY ASSOCIATIONS** LAH Golden State
Chair: HAROLD M ROSS (Illinois-Urbana), RICHARD W THOMPSON (Illinois-Urbana)
- 2:00 RICHARD W THOMPSON (Illinois-Urbana) Psychological and Social Dynamics of African Voluntary Associations
- 2:20 JOHN VAN ESTERIK and PENNY VAN ESTERIK (Notre Dame) Maximizing Returns: The Distribution of Monk's Robes in Two Festive Ceremonies of Central Thailand
- 2:30 ANNE G HURLBUT (Illinois-Urbana) Individual Versus Collective Economic Strategies in the San Pedro Market Place, Cuzco, Peru
- 2:50 Break
- 3:10 JOHN B GATEWOOD (Illinois-Urbana) "Jumper": Informal Information Sharing amongst Southeast Alaskan Salmon Seiners
- 3:30 HAROLD M ROSS (Illinois-Urbana) Big Men and Aristocrats of Oceania in Political Economic Perspective
- 3:50-4:45 Discussant: JAMES KERRI (San Diego S)
- 248 TEACHING ANTHROPOLOGY** LAH Assembly Center
Chair: GEORGE SPINDLER (Stanford)
- 2:00 LORRAINE HEIDECKER (CSU Sacramento) Reel Anthropology: The Video Cassette as a Teaching Tool
- 2:30 KENDALL A BLANCHARD (Middle Tennessee) Anthropology and Fiction: The Novel as Teaching Technique
- 2:50 JOHN W CONNOR (CSU Sacramento) Teaching Anthropology in Prison
- 3:10 Break
- 3:20 SANDRA S MCCOSKER (UCB) Ethnicity, Authenticity and the Museum Experience
- 3:40 ROBERT B TEXTOR (Stanford) Ethnography as a Promising Future Research Tool with Implications for Education
- 4:00-4:30 Discussion
- 249 HOW TO TEACH VISUAL ANTHROPOLOGY** (Organized by the Society for the Anthropology of Visual Communication) HR Regency Ballroom East
Organizers: JOHN COLLIER JR (San Francisco S), JOHN ADAIR (San Francisco S)
Chair: JOHN COLLIER JR (San Francisco S)
- 2:00 JOHN COLLIER (San Francisco S) Teaching Visual Anthropology
- 2:20 PAUL EKMAN (UCSF) The Face as a Multi-Signal System
- 2:40 KARL G HEIDER (S Carolina) Looking Closely, an Exercise in the Examination and Analysis of Film
- 3:00 Break

- 3:20 PAUL BEYERS (Columbia) Teaching Analysis of Micro Culture Film
 3:40 RONALD WILLIAM RUNDSTROM (San Francisco S) and DONALD ARTHUR RUNDSTROM (SAVICOM) Problems and Methods in the Teaching of Visual Anthropology: An Analytical Approach
 4:00- Discussion
 4:45

- 250** **BIOLOGICAL AND SOCIAL CONSEQUENCES OF MIGRATION AND MODERNIZATION AMONG SAMOANS** HR Broadway East
 Chair: JOEL M HANNA (Hawaii)
 2:00 PAUL T BAKER (Pennsylvania S) Modernization, Migration and Samoan Biology: Rationale and Research Strategy
 2:20 SARAH F HARBISON (Pennsylvania S) Determinants of Fertility in a Samoan Migrant Population
 2:40 STEPHEN T MCGARVEY (Pennsylvania S) Blood Pressure of Samoans in Hawaii and American Samoa
 3:00 JOEL M HANNA (Hawaii) Variations in Blood Pressure among Samoans in Hawaii
 3:20 Break
 3:30 JAMES R BINDON (Pennsylvania S) In Search of Fat in a Changing Samoa
 3:50 CONRAD A HORNICK (Hawaii) Indications of Relative Risk of Heart Disease in Migrating Samoans
 4:10 DEBRA M CONNELLY (Hawaii) Cultural Perceptions of Obesity among Samoans in Hawaii
 4:30- Discussants: PAUL T BAKER (Pennsylvania S), JOEL H HANNA (Hawaii)
 5:00

- 251** **CURRENT ANTHROPOLOGY IN PAKISTAN II: IDEOLOGY AND SOCIETY** HR La Plaza East
 Organizers: STEPHEN L PASTNER (Vermont), LOUIS FLAM (Pennsylvania)
 Chair: STEPHEN L PASTNER (Vermont)
 2:00 MOHAMMED RAUF (Quaid I Azam U) The Dynamics of Caste and Social Class in a Punjabi Village
 2:20 STEPHEN L PASTNER and CARROLL PASTNER (Vermont) Clients, Camps and Crews: Adaptational Variation in Baluch Social Organization
 2:40 KATHERINE EWING (Chicago) Sufism, Cosmology and the Pakistani Government
 3:00 Break
 3:20 RICHARD KURIN (Chicago) The Hot and the Cold: Towards an Indigenous Theory of Ecological Adaptation
 3:40- Discussants: WILLIAM T ROSS (Michigan S), AQUILA KIANI (Karachi)
 4:30

- 252** **XVIITH CONFERENCE ON AMERICAN INDIAN LANGUAGES: SYN-TAX—MOSTLY UTO-AZTECAN** HR Bunker Hill South
 Chair: WICK R MILLER (Utah)
 2:00 SUSAN M STEELE (Arizona) Absolutively
 2:20 LAUREL J WATKINS (Kansas) Toward a Reconstruction of Number in Kiowa-Tanoan
 2:40 C F VOEGELIN and F M VOEGELIN (Indiana) What Do Hopi Postpositions Mean?
 3:00 Break
 3:20 KAREN DAKIN (CIS-INAH) The Development of Locatives in Nahuatl
 3:40 AMY ZAHARLICK (Albuquerque) Possessive Constructions in Picuris (Tiwa)
 4:00 AKIRA Y YAMAMOTO (Kansas) and LUCILLE J WATAHOMIGIE (Arizona) Structure of Nominal Modifiers in Walapai
 4:20- Discussion
 4:30

- 253 THE SIGNIFICANCE OF PIAGETIAN COGNITIVE DEVELOPMENTAL THEORY FOR UNDERSTANDING THE NATURE AND EVOLUTION OF HUMAN AND ANTHROPOID INTELLIGENCE AND COMMUNICATION** HR Pico
 Chair: SUE TAYLOR PARKER (Sonoma S), KATHLEEN R GIBSON (Texas)
 2:00 MIREILLE MATHIEU (Montreal) Piagetian Assessment of Cognitive Development in Primates
 2:20 KATHLEEN R GIBSON (Texas-Houston) Tool Use, Construction and Intelligence: The Evolution of Early Hominid Technology
 2:40 SUE TAYLOR PARKER (CSU Sonoma) Preoperational Intelligence and Symbolic Communication in Prothominids
 3:00 Break
 3:20 ELIZABETH BATES (Colorado-Boulder) The Emergence of Symbols in Human Infancy: Ontogeny in Relation to Evolution
 3:40 JOHN U OGBU (UCB) Ethnography and Piaget's Theory of Intellectual Development
 4:00- Discussants: MARIDA HOLLOS (Brown), STEVEN PULOS (UCB), FRED STRAYER (Montreal)
 4:45
- 254 NATIVE CALIFORNIA INDIANS AND WORLD ETHNOLOGY II: SACRED SITES IN CALIFORNIA** LAH Pacific Ballroom
 Chair: VIVIAN J ROHRL (San Diego S), SAM STANLEY (Smithsonian)
 2:00 VIVIAN J ROHRL (San Diego S) Sacred Sites: Lessons from Earlier Symposia
 2:20 ARNOLD PILLING (Wayne S) California Sacred Sites: Lessons from Australia
 2:40 DUDLEY VARNER (CSU Fresno) Identifying Sacred or Special Sites: Native American Values and Anthropological Significance
 3:00 REPRESENTATIVE: NATIVE AMERICAN HERITAGE COMMISSION Problems of Identifying Sacred or Socially Significant Sites or Areas
 3:20 Break
 3:30 JOSEPH WINTER (Six Rivers National Forest) The Renewal of the Karok World Making Ceremony
 3:50 THOMAS BUCKLEY (Chicago) Evaluation of Cultural Resources in Preservation Decisions
 4:10 KATHRYN HARRIS TIJERINA (Select Committee on Indian Affairs) Freedom of Religion for Native Americans
 4:30- Discussants: BARBARA KARSCHMER (California Indian Legal Services),
 4:45 FLORENCE SHIPEK (Wisconsin S-Parkside), SOL TAX (Chicago), DOROTHEA THEODORATUS (CSU Sacramento)
- 255 NUTRITION, HEALTH AND HUMAN VARIABILITY I** LAH Garden West
 Chair: RONALD S WEINSTEIN (Guelph), GRETEL H PELTO (Connecticut)
 3:00 SOL KATZ, J SCHALL, P SUNDICK and J COLEMAN (Pennsylvania) Evolutionary Significance of Fava Bean Consumption in the Circum-Mediterranean Area
 3:20 LAWRENCE S GREEN and MICHELE HOGAN (Massachusetts-Boston) Carbohydrate Consumption, Endogenous Ethanol and Alcoholism
 3:40 F JOHN MEANEY (Auckland) Nutritional Factors in Socioeconomic Group Differences during Child Growth: Genetic and Environmental Considerations
 4:00 GAIL G HARRISON and GEORGE M OWEN (Arizona) Growth and Nutritional Status of White Mountain Apache Children
 4:20- Discussion
 4:35
- 256 SOUTHWESTERN ANTHROPOLOGICAL ASSOCIATION** HR 315
 4:30- Meeting of the Executive Board
 6:30

- 257 AMERICAN ETHNOLOGIST** HR 314
5:00 Meeting of the Editorial Board
- 258 ETHICAL PROBLEMS** LAH Assembly West
5:30- Panel discussion sponsored by the Committee on Ethics explores ethical
7:00 problems relating to contract science, informed consent, contraband artifacts and the law of the land.
Chair: ASEN BALIKCI (Montreal)
Participants: EZRA ZUBROW (SUNY Buffalo), KARL HEIDER (South Carolina), ASEN BALIKCI (Montreal), EDWARD FRY (Southern Methodist), ELEANOR LEACOCK (CUNY, City C), JUDITH SHAPIRO (Bryn Mawr), JAMES VANSTONE (Field Mus of Nat His)
- 259 ROYAL ANTHROPOLOGICAL INSTITUTE OF GREAT BRITAIN AND IRELAND** HR West Regency Ballroom
5:30- Discussion of common problems facing British and American anthropology
7:00 and the organization of a North American committee of RAI to foster British-American relations
Chair: FRED EGGAN (Chicago)
Guest Speaker: EDMUND LEACH (Provost King's College)
- 260 SOCIETY FOR HUMANISTIC ANTHROPOLOGY** LAH Foy
5:30- Organizing Meeting
7:00 Chair: S WILK
- 261 LATIN AMERICAN ANTHROPOLOGY GROUP** LAH Patio
5:30- Business Meeting
7:00 Chairs: PETER T FURST (SUNY Albany), FERNANDO CAMARA B (INAH)
- 262 CONFERENCE FOR WOMEN IN ANTHROPOLOGY** HR Pico
5:30- Organizing Meeting
7:00 Chair: SUSAN E BROWN (Boston)
- 263 COUNCIL ON ANTHROPOLOGY AND EDUCATION** HR Olvera
5:30- Business meeting of the Committee on Transnational Issues in Education
7:00 and Change
Chairs: THOMAS G CARROLL (Clark), EMILY VARGAS ADAMS (Independent)
- 264 STRATIFICATION AND ACCESS TO THE LAW** LAH Assembly East
5:30- Panel discussion sponsored by the Association for Political and Legal
7:00 Anthropology and the Law and Society Association to focus on explanatory variables useful in studying legal access.
Organizers: JUNE STARR (SUNY Stony Brook), JANE COLLIER (Stanford)
Moderator: JAMES GIBBS (Stanford)
Participants: JANE COLLIER (Stanford), ANDREW ARNO (East-West Ctr), GEORGE MARCUS (Rice), SALLY FALK MOORE (UCLA), NORMAN SINGER (Alabama), CAROL GREENHOUSE (Cornell), DAISY DWYER (Columbia), JANET JORDAN (Colorado-Boulder), BRINKLEY MESSICK (Temple), RICHARD CANTER (Boston), DAVID SERBER (Carnegie-Mellon), JUNE STARR (SUNY Stony Brook), LAURA NADER (UCB)
- 265 ANTHROPOLOGISTS IN COMMUNITY COLLEGE TEACHING** LAH
Garden East
5:30- Organizing Meeting
7:00 Chairs: RICHARD FURLOW (Broward Community C), CRIS STEVENS (Des Moines Area Community C), ALBIN J COFONE (Suffolk County Community C)

- 266 SOCIETY FOR MEDICAL ANTHROPOLOGY** HR Bunker Hill Center
 5:30- Business Meeting
 7:00 Chair: CLIFFORD R BARNETT (Stanford)

THURSDAY EVENING, NOVEMBER 16

- 267 THE ENERGY CONNECTION** HR Broadway
 6:00- Film screening sponsored by the Council on Anthropology and Education's
 7:00 Committee on Environmental Issues in Anthropology
 Chair: KATHLEEN J ADAMS (Central Washington)
 Discussant: STEPHEN AUERBACH (Wisconsin-Milwaukee)
- 268 FILM SCREENINGS** HR East Regency Ballroom
 Sponsored by the Society for the Anthropology of Visual Communication
 Organizer: IRA R ABRAMS (USC)
- 6:00- HOW THE MYTH WAS MADE: A STUDY OF ROBERT FLAHERTY'S MAN OF
 7:00 ARAN George Stoney
 7:00- CHAC: A MODERN MAYA MYTH Rolando Klein
 8:25
 8:25- Discussion
 8:30
- 269 SOCIETY FOR MEDICAL ANTHROPOLOGY** HR Bunker Hill North
 7:00- No-Host Cash Bar
 8:00
- 270 ASSOCIATION FOR POLITICAL AND LEGAL ANTHROPOLOGY** LAH
 Assembly Center
 7:00- No-Host Cash Bar
 8:00
- 271 COUNCIL OF THE ASSOCIATION** LAH Pacific Ballroom
 9:00 Annual Business Meeting
 Chair: FRANCIS L K HSU (San Francisco)

FRIDAY MORNING, NOVEMBER 17

- 300 COMMITTEE ON ETHICS** HR 314
 8:00 Meeting of the Committee
- 301 EXTRASENSORY PHENOMENA AND MEDICAL ANTHROPOLOGY I: PSY-
 CHOCULTURAL AND PSYCHOANALYTICAL BACKGROUND AND
 THEORIES OF EXTRASENSORY PHENOMENA** LAH Pacific Ballroom
 Organizer: JOSEPH K LONG (New Hampshire)
 Chair: JULE EISENBUD (Colorado-Denver), CYNTHIA SHAMBAUGH
 (Chicago), JOSEPH K LONG (New Hampshire)
- 8:00 CHARLES T TART (UCD) Can Extrasensory Perception Be Used Reliably?
 8:20 JULE EISENBUD (Colorado-Denver) Differing Adaptive Roles of Psi in
 Primitive and Nonprimitive Societies
 8:40 ROBERT MORRIS (UCI) Strategies for Inferring Psi Communication
 9:00 JAN EHRENWALD (Roosevelt Hosp of NY)
 9:20 Break
 9:40 RICHARD HUGH REICHBART (CUNY) Invoking Psi: A Look at the Core of
 Religious Development
 10:00 CYNTHIA SHAMBAUGH (Chicago) Spirit Possession and Hyperaroused
 Trance: The Relationship between States of Consciousness and Culture

10:20- Discussants: EDWARD NORBECK (Rice), DEAN SHEILS (Wisconsin-
11:45 LaCrosse), DAVID LANDY (Massachusetts), DAN KEITH ALFORD (UCB),
WILLIAM E MITCHELL (Vermont), JULE EISENBUD (Colorado-Denver),
JOAN KOSS (UCSF)

302 THE ARCHEOLOGY OF US LAH Los Angeles
Chair: E PIERRE MORENON (Rhode Island C), MICHAEL B SCHIFFER
(Arizona)

8:00 WILLIAM L RATHJE (Arizona) Modern Material Culture Studies: Myths and
a Manifesto

8:20 RICHARD WILK (Arizona) The Modern Material Culture Archeological Field
School

8:40 E PIERRE MORENON (Rhode Island C) Garages, Task Groups and Func-
tional Variability: Torque Wrenching the Present, Sidescraping the Past
Break

9:20 MICHAEL MCCARTHY and MICHAEL B SCHIFFER (Arizona) Results of the
Reuse Pilot Project Study

9:40 JEFFREY L EIGHMY (Colorado S) The Archeological Significance of Count-
ing Houses: Ethnoarcheological Evidence

10:00 MARK P LEONE (Maryland) Colonial Williamsburg and the Construction of
Past Time in America

10:20 MARK A GRADY (San Diego S) Towards the Conservation of Cultural Re-
mains: Perspectives on Past and Present Material (To be presented in
memoriam of Mark A Grady, who died in an automobile accident August
1978.)

10:40- Discussion
11:15

303 NUTRITION, HEALTH AND HUMAN VARIABILITY II LAH Garden West
Organizers: RONALD S WEINSTEIN (Guelph), GRETEL H PELTO (Connecti-
cut)

Chair: GRETEL H PELTO (Connecticut)

8:00 CHERYL RITENBAUGH and SARA QUANDT (Michigan S) Patterns of
Weight Gain during Pregnancy in Relation to Birth Outcome and Early In-
fant Growth

8:20 MAARTEN D C IMMINK (Cornell) and FERNANDO E VITERI (INCAP) Energy
Intake during the Life Cycle and Worker Productivity in Guatemalan Sugar-
cane Cutters

8:40 GRETEL H PELTO (Connecticut) Dietary Modernization in West Finland
Break

9:20 KIRVIN L KNOX (Connecticut) Nutrition Education and Changing Food
Habits

9:40 FRANCES R DAVIDSON (Georgetown Med) Nutrition and Social Identifica-
tion

10:00 GEORGINE S BURKE and LINDSAY H ALLAN (Connecticut)
Methodological Issues in the Measurement of Dietary Complexity

10:20- Discussion
11:45

304 NATIVE CULTURES OF THE UNITED STATES LAH Garden East
Chair: WAYNE SUTTLES (Portland S)

8:00 DOUGLAS L PIPER (Wisconsin-Madison) American Indian Ethnicity

8:20 ALICE SCHLEGAL (Pittsburgh) Sexual Antagonism and Household Struc-
ture

8:40 S J FISKE (Southern California) Urban Ethnic Institutions: A Reappraisal

9:00 DAVID F ABERLE (British Columbia) Behavior and Norms in Navajo Ex-
ogamy and Preferential Marriage

9:20- ANNE L WRIGHT (Arizona) Cultural Variability in the Experience of Meno-
9:40 pause

- 305 INNOCENTS AT HOME: AMERICAN ANTHROPOLOGISTS STUDY AMERICAN INSTITUTIONS** LAH Patio
 Chair: CAROLE BROWNER (Wayne S)
 8:00 GERALD M BRITAN (Northwestern) Problems of Fieldwork in the Federal Bureaucracy
 8:20 CAROLE BROWNER (Wayne S) Perspectives and New Directions for Corporation Anthropology
 8:40 CAROLE E HILL (Georgia S) Research Problems in the Medical Setting: Science Versus Politics
 9:00 Break
 9:20 ANNETTE RAN (Wayne S) Family Practice Residents: Problems in "Studying Up"
 9:40 G ELAINE BEANE (Wayne S) Ethical Questions in the Study of US Courts
 10:00 CURTIS W WIENKER (S Florida) Student Interns in Applied Settings: Successful Adaptation to a New Economic
 10:20-10:45 Discussants: SUE-ELLEN JACOBS (U Washington), MICHAEL V ANGRO-SINO (S Florida), M G TREND (Abt Assoc Inc), RONALD COHEN (Northwestern)
- 306 ANTHROPOLOGY OF DEVELOPMENT** LAH Assembly Center
 Chair: DIANE K LEWIS (UCSC)
 8:00 DONALD K EMMERSON (Wisconsin-Madison) Artisanal Marine Fishery Development Reconsidered
 8:20 JACOB J CLIMO (Michigan S) Cooperation and Conflict on a Mexican Collective Farming Development Project
 8:40 Break
 9:00 LYNN SEDLAK (UCLA) Development Problems in Agriculture: West Africa
 9:20-9:40 PATRICK FLEURET (UCSB) Indigenous and Exogenous Modes of Cooperation: A Tanzanian Case Study
- 307 LOWLAND SOUTH AMERICAN INDIANS: CULTURAL BOUNDARIES AND INTEGRATION AMONG THE TRIBES OF THE UPPER XINGU** HR Regency Ballroom East
 Chair: THOMAS GREGOR (Vanderbilt)
 8:00 ROBERT L CARNEIRO (AMNH) Clues toward the Reconstruction of Upper Xingu Culture History
 8:20 GERTRUDE E DOLE (AMNH) Homogeneity and Diversity in the Upper Xingu Tribes as Seen from the Kuikuru
 8:40 DEBRA S PICCHI (Florida) Coexistence in the Xingu National Park through Trade: The Nafuqua Case
 9:00 PATRICK MENGET (Paris) Alliance and Violence in the Upper Xingu
 9:20 Break
 9:40 EDUARDO VIVEIROS DE CASTRO (Museu Nacional, Rio de Janeiro) The Question of the "Flexibility" of the Upper Xingu Societies
 10:00 AURORE MONOD BECQUELIN (Paris) The Javari and the Intertribal Society of the Upper Xingu
 10:20 ANTHONY SEEGER (Museu Nacional, Rio de Janeiro) "We Used to Drink Only Water"—The Relationship of the Suyá to the Societies of the Upper Xingu, Brazil
 10:40-11:15 Discussants: CARMEN JUNQUEIRA (Pontificia Universidade Catolica), GEORGE ZARUR (Universidade de Brasilia), THOMAS GREGOR (Vanderbilt)
- 308 THE CAUSES AND CONSEQUENCES OF FOOD PRODUCTION IN AFRICA** HR Regency Ballroom West
 Organizers: STEVEN A BRANDT (UCB), J DESMOND CLARK (UCB)
 Chair: STEVEN A BRANDT (UCB)
 8:00 DANIEL A LIVINGSTONE (Duke) Interaction of Food Production and Changing Vegetation in Africa

- 8:15 DAVID LUBELL (Alberta) Holocene Environment and the End of the Paleolithic in the Maghreb
- 9:00 FRED WENDORF (S Methodist) The Early Neolithic in the Western Desert of Egypt
- 9:15 FEKRI A HASSAN (Washington S) Early Food Production in the Nile Valley
- 9:30 THOMAS R HAYS (N Texas S) A Reappraisal of the Egyptian Predynastic Break
- 9:45
- 10:00 KARL W BUTZER (Chicago) Water, Irrigation and Society in Ancient Egypt
- 10:15 J DESMOND CLARK (UCB) Cultural Continuity and Economic Change in the Central Sudan during the Early Holocene
- 10:30 ANN B L STEMLER (De Anza) Comments on the Evidence for a Relatively Late Transition from Food Collecting to Food Production in Sub-Saharan Africa
- 10:45 MERRICK POSNANSKY (UCLA) Early Agricultural Societies in Ghana
- 11:00 SUSAN KEECH MCINTOSH (UCSB) and RODERICK J MCINTOSH (Cambridge) Preliminary Perspectives on the Early Iron Age Economy of the Inland Niger Delta (Mali)
- 11:15- Discussants: N HOWELL (Toronto), R TRINGHAM (Harvard)
- 11:45

309 ETHNOMEDICINE HR Broadway West

Chair: HENRY P LUNDSGAARDE (Kansas)

- 8:00 HENRY P LUNDSGAARDE (Kansas) Problem and Task Oriented Ethnography in a New England Hospital
- 8:20 NORA E GROCE (Brown) Deaf-Mutism on Martha's Vineyard: The Sociolinguistics of a Hereditary Medical Disorder
- 8:40 BARBARA TEDLOCK (Tufts) Mind, Body and Cosmos in Quiche Maya Medicine
- 9:00 ROBERT G FISHMAN (Georgia S) Spiritual Liminality: Mechanisms of Transmigration in Spiritualist Ritual
- 9:20- EVELYN L BARBEE (U Washington) Total Institution Aspects of Spiritual
- 9:40 Healing in Botswana

310 A POLITICAL NEXUS: THE SCHOOL, THE COMMUNITY AND THE FAMILY HR La Plaza West

Chair: KATHRYN M BORMAN (Cincinnati), WOODROW W CLARK JR (UCB)

- 8:00 FRANK LUTZ (Pennsylvania S) We Have Not Yet Begun to Fight: The Ethnography of a Local School Board
- 8:20 DAVID SCHOEM (UCB) Cultural Dilemmas and Self Deception in an Ethnic Minority School
- 8:40 KATHRYN M BORMAN (Cincinnati) Communicative Competence of Urban Appalachian Children
- 9:00 Break
- 9:20 WOODROW W CLARK JR (UCB) The Politics of Schools: Participatory Democracy
- 9:40- Discussant: ELEANOR LEACOCK (CUNY)
- 10:00

311 INDUSTRIALIZATION AND SOCIAL CHANGE IN PERIPHERAL EUROPE: THE CASE OF WESTERN IRELAND HR Pico

Chair: LAWRENCE TAYLOR (SUNY Stony Brook), JOAN VINCENT (Barnard)

- 8:00 ERIC L ALMQUIST (Boston) Reconstructing Ireland's Pre-Famine Economy: A Multivariate Approach to Agrarian History
- 8:20 LAWRENCE TAYLOR (SUNY Stony Brook) Fishing and Social Change in Southwest Donegal in the 19th Century
- 8:40 JOAN VINCENT (Barnard) The Implications of Rural Industrialization in Fermanagh, Ireland
- 9:00 MARIAN MAURY (Queens, Belfast) The Bimodality of Growth Concepts in Rural Ireland

- 9:20 Break
 9:40 IDA SUSSER (Columbia) Industrialization and Social Conditions in a Northern Irish Town
 10:00 NANCY SCHEPER-HUGHES (S Methodist) The Common Market vs the Common Man: A Case Study of the Impact of EEC Membership on the Irish Countrymen of West Kerry
 10:20-11:15 Discussants: CONRAD ARENSBERG (Columbia), JANE SCHNEIDER (York, CUNY)

312 FROM GREEKS TO GREEK-AMERICANS: FIVE APPROACHES TO PROCESSES OF ETHNICITY

HR Olvera

Organizers: SANDRA L SCHULTZ (Georgia), TONI TRIPP-REIMER (Iowa)

Chair: SANDRA L SCHULTZ (Georgia)

- 8:00 DONNA M COLLINS (St Thomas) Ethnic Group Membership among Houston's Greek-Americans
 8:20 THEOPHILOS MANTZANAS (Florida S) and GEORGE FLOURIS (Ministry of Education, Greece) The Self Concept of Greek Children in the United States and Greece
 8:40 TONI TRIPP-REIMER (Iowa) Cultural Patterns and the Potential for Natural Selection within a Greek Immigrant Community
 9:00 DEBORAH TANNEN (UCB) Greek-American Communicative Strategies
 9:20 Break
 9:40 SANDRA L SCHULTZ (Georgia) Greeks in America versus Greeks in Greece: The 42¢ Difference
 10:00-10:30 Discussant: GEORGE FLOURIS (Ministry of Education, Greece)

313 ANTHROPOLOGICAL STUDIES OF INFANCY: SOME RECENT DIRECTIONS

LAH Golden State

Chair: PHILIP L KILBRIDE (Bryn Mawr)

- 8:30 PHILIP L KILBRIDE (Bryn Mawr) Social Organization and Infant Sociability in Two East African Societies: A Controlled Comparison
 8:50 ELLEN ANDORS (Fordham) Infant Socialization: The Implications for Social Control
 9:10 JOAN ABELOVE (CUNY) Infant Sociability among the Preverbal Cultural Learning
 9:30 CHARLES M SUPER (Harvard) Cultural and Ontogenetic Aspects of Infant Social Behavior
 9:50 Break
 10:10 JANET E KILBRIDE (Bryn Mawr) Baganda Caretaker—Infant Interaction and Infant Preverbal Communication
 10:30 SARA HARKNESS (Harvard) The Social Transition from Infancy to Childhood among the Kipsigis
 10:50-11:15 Discussant: J W M WHITING (Harvard)

314 STUDIES IN COGNITION

LAH Assembly East

Chair: RICHARD PAUL CHANEY (Oregon)

- 8:30 STEWART ELLIOTT GUTHRIE (Rhode Island) Religion and Anthropomorphism
 8:50 MITRA D MAGHBOULEH (UCI) Levi-Strauss, Jung and Star Wars
 9:10 J RAUL MAGANA (UCI) and JOSE J PLIEGO (Junta General de Planeacion Estudio de Jalisco, Mexico) A Test of Environmental Perception in Mexico
 9:30 Break
 9:50 RICHARD PAUL CHANEY (Oregon) Polythematic Expansion
 10:10 MICHAEL HERZFELD (Vassar) Honor and Shame: Glossing Moral Taxonomies
 10:30 JERRY HOFMANN (SUNY Binghamton) The Concept of Meaning in Recent Anthropological Theory
 10:50-11:30 Discussion

315 ETHNOGRAPHIC HISTORY OF THE MIDDLE EAST AND NORTH AFRICA

LAH Assembly West

Organizers: JAMES M MALARKEY (Texas-Austin), ROBERT A FERNEA (Texas-Austin)

Chair: ROBERT A FERNEA (Texas-Austin)

8:30 DANIEL HENNESSY GOODWIN and KRISTIN KOPTIUCH (Texas-Austin)
Potters and Prayers: A Comparative Approach to Guilds and Brotherhoods in the Middle East

8:50 PETER GRAN (Texas-Austin) Tribes, Women and Peasants in the Making of the Egyptian State (1830-60)

9:10 SAUD JOSEPH (UCD) Religious-Ethnic Configurations in Lebanon: Perspectives from History and Anthropology

9:30 AMAL RASSAM (Queens CUNY) When Is a Good Sultan a Bad Imam? Political Culture of Traditional Morocco

9:50 Break

10:10 JAMES M MALARKEY (Texas-Austin) An Ethnographic Melodrama of a Colonial Encounter: Analysis of Gautier and Parfait's *The Jewess of Constantine* (1846)10:30 EDMUND BURKE III (UCSC) The Politics of Islamology in the Age of Imperialism: *The Revue du Monde Musulman* (1906-1926) and French Colonial Policy

10:50-11:30 Discussants: IRA M LAPIDUS (UCB), NUR YALMAN (Harvard)

316 CULTURES OF CHINA, KOREA AND JAPAN HR Broadway East

Chair: G W SKINNER (Stanford)

8:30 GERARD F KENNEDY (Kent S) The Power and the Symbol: Images from Korea

8:50 LAUREL L CORNELL (Johns Hopkins) Size and Timing of Fission in the Developmental Cycle of the Japanese Household

9:10 JAMES MCGOUGH (Middlebury) Slavery and Servitude in Traditional China

9:30 Break

9:50 ROBERT L MOORE (UCR) Courtesy and Face-Related Values in Chinese Culture

10:10 STEVE SANGREN (Stanford) Spatial and Temporal Features of Communal Ritual in Taiwan

10:30 DOUGLAS RAYBECK (Kirkland) Malay-Chinese Relations in Kelantan Village Life

10:50-11:30 Discussion

317 ISSUES IN QUANTITATIVE RESEARCH HR La Plaza East

Chair: HENRY SELBY (Texas-Austin)

8:30 ROBERT K VIERRA (Northwestern) The Role of Theory in Interpreting and Evaluating Quantitative Analyses

8:50 SAMUEL H SANDT (Los Angeles Valley C) Seven Years of Cause and Effect: An Assessment of Problems and Strategies in the Study of an Urban Religious Group

9:10 MALCOLM MCLAREN DOW (UCI) Population Pressure and Cultural Change: A Comparative Path Analysis

9:30 Break

9:50 WAYNE W ZACHARY (Temple) A New Approach to Simulation in Anthropology

10:10 JOHN A RUSTAD (U Washington) Cycles and Clans: The Relevance of Markov Chains for Ethnographic Analysis

10:30 JOHN W G LOWE (Illinois-Urbana) Bushy Models of Human Behavior: Modeling Human Sociocultural Change as a Stochastic Process

10:50-11:30 Discussion

- 318 TECHNOLOGY, SOCIETY AND CULTURE: RECENT TRENDS IN ANTHROPOLOGY** HR Bunker Hill Center
Chair: PAUL MCDOWELL (Laurentian)
- 8:30 EUGENE L MENDONSA (UCLA) Intermediate Technology and Agricultural Development in Northern Ghana
- 8:50 BETTY POTASH Development Planning and Women's Economic Activities in a Rural Luo Community in Kenya
- 9:10 JAMES J PHILLIPS (Northeastern) Social Relationships and the Democratization of High Technology: Jamaica
- 9:30 RUTH E BAUM (Eisenhower) Innovation Management in a Religious Isolate
- 9:50 Break
- 10:10 DARLENE THOMAS (Lock Haven S) Work as Human Fulfillment
- 10:30 PAUL MCDOWELL (Laurentian) The Political Economy of Technology and Society: A Critical Review
- 10:50-11:30 Discussant: ELIZABETH BJORNEN (Editor, Speculative Anth)
- 319 ETHNOGRAPHY OF COMMUNICATION: INFORMATION ACROSS MODALITIES** HR Bunker Hill South
Chair: MARILYN MERRITT (Maryland), GAIL R BENJAMIN (Maryland)
- 8:30 CHET A CREIDER (W Ontario) Language Differences in Strategies for the Interactional Management of Conversation
- 8:50 REGNA DARNELL (Alberta) Toward a Theory of Interactional Etiquette: A Cree Example
- 9:10 GAIL R BENJAMIN (Maryland) Differential Use of a Communication Channel: Tone of Voice in Japanese and American Conversations
- 9:30 ANTHONY VANEK (Linguistic Research Inc) Universal Parameters of Men's and Women's Speech
- 9:50 Break
- 10:10 PEG GRIFFIN (Southern California) Simultaneous Speech Events in Developing Literacy Skills
- 10:30 FRANK HUMPHREY (Ctr for Applied Linguistics) The Effects of Task-Orientation on the Structure of Lesson Discourse
- 10:50 MARILYN MERRITT (Maryland) Modes of Verbal and Nonverbal Intertwining in Service Events
- 11:10-11:45 Discussion
- 320 SOCIETY FOR AMERICAN ARCHAEOLOGY** HR 315
9:00 Meeting of the Executive Board
- 321 BRIEF REPORTS ON RECENT RESEARCH** LAH Foy
9:00-11:00 Chair: DANIEL D WHITNEY (San Diego State)
- Participants: To be announced in the special meeting edition of the *Anthropology Newsletter*.
- 322 XVIII CONFERENCE ON AMERICAN INDIAN LANGUAGES: OTOMANGUEAN** LAH Sierra
Chair: KAREN DAKIN (CIS-INAH)
- 9:00 J KATHRYN JOSSERAND (CIS-INAH) and C HENRY BRADLEY (SIL) Mixtec Reconstruction, Diversification and Subgrouping
- 9:20 JOHN P DALY (SIL) New Insights into Mixtec Tone
- 9:40 JORGE A SUAREZ (UNAM) Unit Phoneme Versus Cluster in Tlapanec Phonology
- 10:00 BARBARA E HOLLENBACH (SIL) Some Syntactic Dissimilarities between Huave and Otomanguean
- 10:20 Break
- 10:40 NICHOLAS A HOPKINS (Metropolitana-Iztapalapa) Amuzgo and General Mesoamerican Ethnobotanical Nomenclature

- 11:00 DENNY MOORE (CUNY) Structural Properties of a Previously Undescribed
Tupian Language: Gaviao
11:20- Discussion
11:30

**323 ETHNOGRAPHIC AND SOCIOLINGUISTIC RESEARCH IN CLASSROOMS:
A RESEARCH-EDUCATOR DIALOGUE** LAH Board

- 9:00- Workshop sponsored by the Council on Anthropology and Education's
5:00- Committee on Cognitive and Linguistic Studies
Organizer: COURTNEY CAZDEN (Harvard)
Chairs: SUSAN FLORIO (Michigan State), DONALD DORR-BREMME (Har-
vard)
Participants: COURTNEY CAZDEN, SUSAN FLORIO, DONALD DORR-
BREMME, FREDERICK ERICKSON, HUGH MEHAN, JEFFREY SHULTZ, AR-
THUR VERA, ROBERT CARRASCO, KATHRYN AU, MARGARET GRIFFIN

324 HISPANIC CULTURES OF THE AMERICAN SOUTHWEST LAH Garden
East

- Chair: RENATO ROSALDO (Stanford)
10:00 MARK GLAZER (Pan American) The Legend as Social Norm: A Dialectical
Analysis of Chicano Legends from the Lower Rio Grande Valley
10:20 KENNETH M KELLER (Metropolitan S) Urban Decay and Residential Aban-
donment: The Social Components
10:40 ANN MANRY-RYNEARSON (Harris-Stowe) Hiding behind the Melting Pot:
Adaptive Strategy of Mexican Americans in St Louis
11:00 WILLIAM S ABRUZZI (SUNY Binghamton) Ecological Processes in the
History of Ethnic Relations in New Mexico
11:20- MARY ANN MCEACHREN (Mt San Antonio) Coalitions, Corporate Groups
11:40 and Networks: The Mexican American Example

325 GENERAL MEDICAL ANTHROPOLOGY LAH Assembly Center

- Chair: EDWARD WELLIN (Wisconsin-Milwaukee)
10:00 WILLIAM W DRESSLER (Connecticut) Stress, Coping and Blood Pressure:
A Causal Model
10:20 B JOANNE CANNON (CSU Chico) The Genetic Counseling Clinic
10:40 DEBORAH J KASNITZ (Michigan) Immigrant Women in Ethno-Medical Con-
flict
11:00 CRISPINA S MCDONALD (Howard) The Licensure and Pass Rate of Filipino
Nurses in the United States
11:20- Discussion
11:45

326 CULTURE, BIOLOGY AND THE DISTRIBUTION OF DISEASE HR Broad-
way East

- Chair: LORNA GRINDLAY MOORE (Colorado)
10:00 LORNA GRINDLAY MOORE (Colorado) Sex Differences in High Altitude
Adaptation and Cardiopulmonary Disease: Is Testosterone Responsible?
10:20 ROLF L WIRSING (Konstanz) Primary Risk Factors vs Stress: Evidence from
Migration Studies in the Etiology of Coronary Heart Disease
10:40 RICHARD M RAICHELSON (Inst for Cancer Research) The Use of
Coumarin-Containing Plants by Southwestern American Indians Who Are
Polymorphic for Serum Albumins
11:00 PETER J BROWN (SUNY Stony Brook) Cultural Adaptations to Endemic
Malaria in Sardinia
11:20- ELIZABETH R DICKIE (Inst for Cancer Research) Biological and Cultural
11:40 Modes of Transmission of Hepatitis B Virus

327 RESEARCH REPORTS: APPLIED ANTHROPOLOGY HR La Plaza West
Chair: ROBERT WEPPNER (Wisconsin-Milwaukee)

- 10:15 LOLA P HANSON (Council Grove III School) Survival: Children and Anthropologists
- 10:25 ROBERT E FORD (UCR) Management and Perception of Indigenous Agricultural Systems in a Semi-Arid Region of Northern Upper Volta
- 10:35 ROSE O HAYES (SUNY Farmingdale) Anthropology and Developmental Programs
- 10:45 YUE-ENG WANG (Missouri-Columbia) Natural Support Systems and Rural Elderly: A Missouri Case
- 10:55 SANDRA A HOOVER (Pittsburgh) Problems in Implementing Family Planning at the Community Level
- 11:05 T NYLE SMITH (Haight-Ashbury Free Med Clinic) Cross-Cultural Applicability of Jung's Personality Types to Vocational Counseling and Job Placement
- 11:15 ROBERT D HICKS (Arizona) Specialized Policing Projects in Minority Communities: A Case Study
- 11:25 GERRIT HUIZER (Nijmegen) Proletarianization of Peasants: An Asset for Emancipation or a Potential Revolution?
- 11:35-11:45 Discussion

328 RESEARCH REPORTS: PHYSICAL ANTHROPOLOGY HR Olvera

Chair: JACK KELSO (Colorado)

- 10:45 ALISON F RICHARD (Yale) and Q J IQBAL (Quaid-I-Azam) Preliminary Report of a Field Study of Rhesus Monkeys, *Macaca Mulatta*
- 10:55 JOHN G H CANT (Montana) The Evolution of Breasts and Buttocks
- 11:05 ROGER M LAJEUNESSE (CSU Fresno) Plio/Pleistocene Hominid Sexual Dimorphism, Mating Systems and Terrestrial Adaptations
- 11:15 MARQUISA LA VELLE MOERMAN (Michigan) Sex and Size: Contributions to Sexual Dimorphism in the Human Pelvis
- 11:25-11:45 Discussion

329 SOCIETY FOR PSYCHOLOGICAL ANTHROPOLOGY LAH Garden West

11:30- Organizing Meeting

1:00 Chair: WALTER GOLDSCHMIDT (UCLA)

FRIDAY AFTERNOON, NOVEMBER 17

330 ANTHROPOLOGICAL APPROACHES TO EDUCATIONAL EVALUATION HR Broadway East

- 12:00- Informal discussion sponsored by the Council on Anthropology and Education's Committee on Ethnographic Approaches to Evaluation in Education
- 1:30 Organizer: STEVE SHERLOCK (Minnesota)
- Chair: WOODROW CLARK JR (Far West Lab)

331 LIFE SPAN EDUCATION: ISSUES AND DIRECTIONS HR Pico

- 12:00- Informal discussion sponsored by the Council on Anthropology and Education's Committee on Transnational Issues in Education and Change
- 1:30 Organizer: THOMAS G CARROLL (Clark)
- Chair: JACQUETTA HILL BURNETT (Illinois)
- Participants: JACQUETTA HILL BURNETT (Illinois), ALEXANDER MOORE (Florida)

332 TABLE TALK LAH Patio

- 12:00- Established anthropologists are hosts and hostesses at tables for eight.
- 2:00 Attendance is by subscription. For further information see staff at advance registration desk not later than 10 am Friday. Those places unoccupied at

12:15 pm will be considered vacated, and persons waiting at the door will be seated.

- (A) LAURA BOHANNAN: Fieldwork and Conscience
- (B) FRANCIS L K HSU: Cultural Pluralism and its Problems
- (C) PAUL KAY: The Role of Cognitive Studies in Anthropology and Vice Versa
- (D) HILDA KUPER: The Use of Biographies
- (E) JAMES PEACOCK: Directions in Anthropological Thought
- (F) RAYMOND H THOMPSON: The Goals of Anthropology—Diversity or Specialization?
- (G) NORMAN E WHITTEN JR: The Association's Positions and Potentials Regarding Activist Concerns and Policy Oriented Activity
- (H) NATHALIE F S WOODBURY: What Can You *Do* with Anthropology, OR, Is There a Life Beyond the Schoolhouse?

- 333 PUBLIC INTEREST ENERGY RESEARCH** HR Bunker Hill North
 12:00- Panel discussion sponsored by members of the Anthropology Resource
 2:00 Center on the contributions anthropologists can make to a more rational energy policy in the US, with special attention to the social implications of energy policy for Indian and non-Indian populations in the American West. Chair: SHELTON H DAVIS (Anthropology Resource Center)

- 334 SOCIETY FOR THE ANTHROPOLOGY OF VISUAL COMMUNICATION** HR
 310
 12:00- Meeting of the Board of Directors
 2:00

- 335 SOCIALIST SCHOLARS IN ANTHROPOLOGY** LAH Foy
 12:00- Organizing Meeting
 2:00 Chair: JOHN MOORE (Oklahoma)

- 336 SOUTH AMERICAN INDIAN LANGUAGES: RETROSPECT AND PROSPECT**
 LAH Sierra
 Chair: LOUISA STARK (Wisconsin), HARRIET E MANELIS KLEIN (Montclair S)
 1:30 HARRIET E MANELIS KLEIN (Montclair S) The Indigenous Languages of Chile: History and Current Status
 1:50 LOUISA STARK (Wisconsin) History and Current Status of the Quichua Language in Argentina
 2:10 MARY RITCHIE KEY (UCI) History and Distribution of the Indigenous Languages of Bolivia
 2:30 MARY RUTH WISE (Instituto Linguistico de Verano) Indigenous Languages of Lowland Peru: History and Current Status
 2:50 Break
 3:10 ERNEST C MIGLIAZZA (Maryland) Pano-Tacanan Northern Relationship: Current Status
 3:30 ARYON D RODRIGUES (Campinas) Tupi-Carib Relationship: Current Status
 3:50 HAYDEE SEIJAS (IVIC) and MARSHALL DURBIN (Washington U) A Survey of the Carib Languages in Venezuela and Colombia
 4:10- Discussant: MARTHA J HARDMAN DE BAUTISTA (Florida)
 4:30

- 337 SEX, STATUS AND POWER** LAH Los Angeles
 Chair: SUE ELLEN JACOBS (U Washington)
 1:30 SUSAN E BROWN (Boston) and ELISA BUENAVENTURA-POSSO The Transition from Full Sexual Symmetry to Male Supremacy: A Case Study
 1:50 JAMES D NATIONS (Ctr for Applied Human Ecology) and HAROLD HIETALA (S Methodist) Sons, Sex Ratios and Selective Neglect

- 2:10 BEVERLY N CHINAS (CSU Chico) Women's Status in Three Mexican Peasant Communities: A Test of Sanday's Theory
 2:30 Break
 2:50 EDWIN S SEGAL (Louisville) Subsistence Participation and the Division of Labor
 3:10 CLIFTON AMSBURY (Contra Costa) Understanding Racism, Sexism, Ageism as Group Clientage: Aspects of Divide and Rule
 3:30 ELIZABETH MATHIAS (St John's) Lamenting the Dead in Sardinia: Women's Improvised Poetry as Communication and Social Commentary
 3:50 MARJORIE M BALZER (Bryn Mawr) Siberian Khanty Rituals of Sexual Identity
 4:10 Discussion
 4:30

338 APPLIED ARCHEOLOGY: THE PUBLIC APPROACH TO CONSERVATION AND UTILIZATION OF CULTURAL RESOURCES LAH Garden West

- Chair: WILLIAM J MAYER-OAKES (Texas-Tech)
 1:30 LELAND W PATTERSON (Tenneco) Research Deficiencies in Contract Archeology
 1:50 L MARK RAAB and TIMOTHY C KLINGER (Arkansas) Expanding Research Design: Lessons from Applied Anthropology
 2:10 E MOTT DAVIS (Texas-Austin) The Public's Interest in Archeology
 2:30 JAMES E FITTING (Gilbert-Commonwealth) The Role of Market Analysis in Archeological Planning
 2:50 Break
 3:10 LESLIE DAVIS (Raytheon) Archeology: Applied Science and Engineering
 3:30 JOEL GUNN (Texas-San Antonio) Archeology and Troubled Times: Cultures Astride Shifting Climates and Sliding Resources
 3:50 WILLIAM J MAYER-OAKES (Texas-Tech) Contract Archeology—The Newest Archeology
 4:10- Discussion
 4:30

339 NEW RESEARCH FROM THE CARIBBEAN LAH Garden East

- Chair: VERA RUBIN (Research Inst for the Study of Man)
 1:30 FLORENCE KALM (Brooklyn) Absent Men: Virifocal Households
 1:50 RICHARD S GOLDBERG (CSU Northridge) Caribbean Structuralism
 2:10 FRANK E MANNING (Memorial) Riot as Ritual: Racial Politics in Bermuda
 2:30 ANTHONY LAYNG (Elmira) Religion in the Carib Reserve: Historical Survival and Adaptive Strategy
 2:50 Break
 3:10 DOUGLAS K MIDGETT (Iowa) Parties and Political Brokerage: Elections in the Eastern Caribbean
 3:30 JOHN BREGENZER (Dayton) The Greencastle Paradox
 3:50 GARY BRANA-SHUTE (Utrecht) Some Aspects of Youthful Identity Management in a Paramaribo Creole Neighborhood
 4:10 ROBERT H LAVENDA (Minnesota-Morris) Modernization and Urbanization in Caracas: Historical Anthropology and Cultural Processes
 4:30- Discussion
 4:45

340 PLANNING AND DEVELOPMENT LAH Assembly East

- Chair: ANTHONY COLSON (Houston)
 1:30 ANN ESKESEN (SUNY Albany) The Development of the Solar Industry: An Anthropological Perspective
 1:50 HUGH GLADWIN (UCI) and LUCY CONGER (Foundation for Cooperative Housing) Evaluation Indicators for Women in Development: Some Dilemmas and Possible Solutions
 2:10 ELIZABETH HAGENS (Governors S) A Symbol Matrix for Environmental Planning

- 2:30 Break
 2:50 JOSEPH L TOMCHAK (Orange Coast) Stakeness: Atomic Station or Fishing Village?
 3:10 THOMAS DRANDRIDGE (SUNY Albany) and BOB HOGNER (Florida International) Organizational Symbolism: Mythology and Ideology in Industrial Settings
 3:30 DEBORAH R GORDON (UCSF) Voluntary Exile to the Enemy Country: Soviet-Jewish Emigration to the United States
 3:50 MARIO D ZAMORA and JOHN DENNIS (William and Mary) Anthropology and Diplomacy or How Do You Win Friends or Infuriate People?
 4:10-4:45 Discussion

341 THE TRANSFORMATION OF REGIONAL SYSTEMS: CAPITALIST AND EXPANSION AND STATE CONSOLIDATION IN THE MIDDLE EAST 1800-1978

LAH Assembly West

Chairs: JANE FAIR BESTOR (McGill), BARBARA ASWAD (Wayne S)

- 1:30 LOUISE SWEET (Manitoba) Minority Enclaves and State Formation in the Middle East: The Impact of Capitalist penetration
 1:50 JOSEPH A STORK (Union) The Impact of Capitalist Institutions on the Development of Iraq
 2:10 OSAMA DOUMANI (UCB) Effects of Capitalism on the Social Structure of Lebanon
 2:30 EMILY J MCINTIRE (Harvard) The Impact of State Consolidation on a Regional System in Southwestern Iran
 2:50 Break
 3:10 JANE FAIR BESTOR (McGill) Restratification and Class Conflict in a Frontier Region of Iranian Baluchistan
 3:30 ROBERT J DILLON (IPN Inst) The Evolution of Regionally Integrated Economy in Kirman, Iran
 3:50 CORNELIS J J VERMEULEN (Amsterdam) Ethnicity, National Consciousness and Economy: The Case of the Orthodox Population of Macedonia (1870-1913)
 4:10-4:45 Discussant: BARBARA ASWAD (Wayne S)

342 THE CAUSES AND CONSEQUENCES OF FOOD PRODUCTION IN AFRICA

HR Regency Ballroom West

Organizers: STEVEN A BRANDT (UCB), J DESMOND CLARK (UCB)

Chair: J DESMOND CLARK (UCB)

- 1:30 STEVEN A BRANDT (UCB) New Evidence for the Domestication of Plants and Animals in Ethiopia
 1:45 CHARLES M NELSON (Massachusetts-Boston) Prehistory of Pastoral Adaptations in East Africa
 2:00 JOHN W BARTHELME (UCB) Holocene Land Use Patterns to the East of Lake Turkana, Kenya
 2:15 LAWRENCE H ROBBINS (Michigan S) Late Prehistoric Aquatic and Pastoral Adaptations West of Lake Turkana, Kenya
 2:30 STANLEY H AMBROSE (UCB) Differentiation of Pastoral Neolithic Adaptations in the Central Highlands of East Africa
 2:45 Break
 3:00 JOHN R F BOWER (Iowa S) Settlement Behavior of Late Prehistoric Cultures in East Africa
 3:15 DIANE P GIFFORD (UCSC) Behavioral Implications of a Faunal Assemblage from a Pastoral Neolithic Site in Kenya
 3:30 SHERYL F MILLER (Pitzer) The Late Appearance of Food Production in Southern Africa
 3:45 RICHARD G KLEIN (Chicago) The Archeology of Stone Age Herders in South Africa
 4:00 ALISON S BROOKS (George Washington), JOHN E YELLEN (Smithsonian)

and DIANE E GELBURD (National Park Serv) Food Production and Culture Change among the !Kung San: Implications for Prehistoric Research
 Discussants: R TRINGHAM (Harvard), M HOWELL (Toronto)

4:15-
 4:45

343 EXPLORATION IN EUROPEAN ETHNOGRAPHY HR Broadway West

Chair: ROBERT M NETTING (Arizona)

- 1:30 RICHARD L WARREN (Kentucky) Dispute Mediation in a German Village
 1:50 MICHAEL SPANGLER (Wisconsin-Madison) Future Time Perspective in a Yugoslav City
 2:10 ELLEN WIEGANDT (Swiss National Science Foundation) A Village in Transition
 2:30 ELLEN J STAHL (Cincinnati) A New Explanation of Sexual Repression in Ireland
 2:50 Break
 3:10 LORNA MCDUGALL (Oxford) Significance of Names in a Rural Community in Northern Ireland
 3:30 ROBERT N LYNCH (Rhode Island) Verbal Performances in Irish Courtrooms
 3:50 SUSAN B LUTON (Michigan) The Recent Rise of Mafia in Calabria: Intermediaries, Violence and State Integration
 4:10 KRZYSZTOF S TESKI (Stockton S) Population Coalitions and Political Pressure in the One-Party Socialist State
 4:30- Discussion
 4:45

344 ISSUES IN EDUCATIONAL EVALUATION RESEARCH HR La Plaza West

Chair: STEVEN A SHERLOCK (Minnesota)

- 1:30 STEVEN A SHERLOCK (Minnesota) Reflections on Evaluation Research
 1:50 MARY ANNE PITMAN (Minnesota) Contract Ethnography
 2:10 JOHN W MIROCHA (Minnesota) Trials and Tribulations in Using Anthropology in Evaluation
 2:30 Break
 2:50 GERALDINE DAY MCNELLY (Staten I, CUNY) Innovative Open Education
 3:10 ELAINE C SIMON (Temple) Getting Specific: An Ethnomethodological Approach to Educational Evaluation
 3:30 DAVID M SMITH (Ctr for New Schools) Ethnography: Housewife to Whom?
 3:50- Discussants: WOODROW CLARK JR (Far West Laboratory), MELFORD
 4:45 WEISS (CSU Sacramento)

345 ANCIENT APPROACHES TO APPROPRIATE FOOD TECHNOLOGY HR Bunker Hill Center

Chair: DANIEL K EARLY (Catholic)

- 1:30 PETER T FURST (SUNY Albany) Tecuitletl and Dihe: Aztec and African Contributions to Modern Algoculture and Nutrition
 1:50 DANIEL K EARLY (Catholic) Huautli: The Revival of Aztec Amaranth—An Appropriate Technology Food
 2:10 ERRETT CALLAHAN (Catholic) Gathering without Hunting: Non-Violent Subsistence Technology in Action
 2:30 STEPHEN F LINTNER (Chicago) The Mesopotamian Plain: Traditional Land Use and Appropriate Technology
 2:50- Discussants: MARY E T COLLIER (San Francisco S), ALLAN HOBEN
 3:20 (USAID), JASPER INGERSOLL (Catholic)

346 DISCOURSE: SPEECH ACTS AND CONTEXTUALIZATION HR Olvera

Chair: BEN G BLOUNT (Texas-Austin)

- 1:30 BEN G BLOUNT (Texas-Austin) Elicitation Strategies in Parental Speech Acts
 1:50 BAMBI B SCHIEFFELIN (Columbia) Sociolinguistic Analysis of a Relationship
 2:10 JUDITH T IRVINE (Brandeis) How Not to Ask a Favor in Wolof

- 2:30 Break
 2:50 JOEL SHERZER (Texas-Austin) Units of Discourse in Everyday Speech
 3:10 JOHN J GUMPERZ (UCB) The Storage and Retrieval of Sociocultural Knowledge
 3:30-4:10 Discussants: ERVING GOFFMAN (Pennsylvania), DELL HYMES (Pennsylvania)

347 EXTRASENSORY PHENOMENA AND MEDICAL ANTHROPOLOGY II: CULTURAL PATTERNS, EMPIRICAL EVIDENCE AND PROBLEMS OF VERIFICATION LAH Pacific Ballroom

- Organizer: JOSEPH K LONG (Plymouth S)
 Chairs: JOSEPH K LONG (Plymouth S), CHARLES T TART (UCD)
 2:00 RICHARD DE MILLE Explicating Anomalistic Anthropology with Help from Castaneda
 2:15 DEAN SHEILS (Wisconsin-LaCrosse) A Cross-Cultural Study of Out-of-Body Experiences (OOBE'S)
 2:30 D SCOTT ROGO (Human Behavior) The Possession Syndrome: Some Parapsychological Considerations
 2:45 Break
 3:00 WILLIAM EDWARD MITCHELL (Vermont) Sanguma: Magical Murder in New Guinea
 3:15 WILLIAM TEDDER (Denver) Production and Inhibition of Malevolent Psi: Some Cultural Similarities
 3:30 JOHN W WHITE Kundalini and Eastern Religious Beliefs
 3:45 DANNY K ALFORD (UCB) The Origin of Speech in a Deep Structure of Psi
 4:00-4:45 Discussants: DAVID LANDY (Massachusetts), JOSEPH JORGENSEN (UCI), EDWARD NORBECK (Rice), ROBERT MORRIS (UCSB), CHARLES T TART (UCD), JOAN KOSS (UCSF)

348 THE ANTHROPOLOGY OF ANTHROPOLOGY LAH Golden State

- Chair: BARBARA FRANKEL (Lehigh)
 2:00 KATHRYN MOLOHON (Laurentian) Up Front among the Down Home Natives: The Anthropology of Teaching Introductory Anthropology
 2:20 MICHAEL SALOVESH (N Illinois) Descent into the Maelstrom: Anthropology in the Politics of Academe
 2:40 BERNICE KAPLAN (Wayne S) Anthropologists in the Looking Glass: Anthropology Conventions
 3:00 JOHN SINGLETON (Pittsburgh) Socialization after Childhood: The Schooling Rituals of Anthropologists
 3:20 Break
 3:40-4:30 Discussants: SOL TAX (Chicago), LEONARD MOSS (Wayne S)

349 ANALYSES OF FOLK HEALING LAH Assembly Center

- Chair: ROCHELLE SHAIN
 2:00 CAROL C LADERMAN (Columbia) Main Teri: A Malay Shamanistic Healing Ceremony
 2:20 A K B PILLAI (Ramapo) Medical Ritualism: Theory and Practice
 2:40 LORING M DANFORTH (Bates) The Symbolic and Social Resolution of Conflict in Greek Ritual Therapy
 3:00 JANE MONNIG ATKINSON (Lewis and Clark) The Effectiveness of Shamans in Wana Curing Performances
 3:20-3:35 Discussion

350 SOUTH ASIAN CALENDRIAL SYSTEMS HR Regency Ballroom East

- Chair: SUSAN S WADLEY (Syracuse)
 2:00 STEVEN KEMPER (Bates) Time, Person and Gender in Sinhalese Astrology
 2:20 JUDY F PUGH (British Columbia) Into the Almanac: Time, Meaning and Action in North Indian Society

- 2:40 SUSAN S WADLEY (Syracuse) The Rains of Estrangement: Understanding the Hindu Yearly Cycle
3:00 Break
3:20 JOHN M STANLEY (Lawrence) Hanuman Wrestles on Saturday
3:40 KENNETH DAVID (Michigan S) Jaffna Calendrical Structures
4:00-4:45 Discussants: SUZANNE HANCHETT, MCKIM MARRIOTT (Chicago)
- 351 THE ANTHROPOLOGY OF WORK** HR Broadway East
Chair: THOMAS C GREAVES (Texas-San Antonio)
2:00 JUDITH LYNNE HANNA (Texas-Dallas) Meddlin': Aggression as Cultural Dissonance in an Integrated School
2:20 NANCY FONER (SUNY Purchase) and RICHARD NAPOLI A Comparative Analysis of Jamaican and Black American Migrant Farm Workers
2:40 DAVID HALLE (Fordham) Joking Relations and the Values of the Industrial Working Class
3:00 JEFFREY HALPERN (Rider) Protest in an Irish Factory
3:20 Break
3:40 JEROME R MINTZ (Indiana) FILM: "Pepe's Family"
4:25-4:45 Discussion
- 352 POLITICAL LEGITIMACY** HR La Plaza East
Chair: HENRY ORENSTEIN (Brooklyn)
2:00 PETER N COEY (Chicago) Some Reflections on the Concept of Political Legitimacy
2:20 SYDELLE BROOKS LEVY (UCSB) Routinized Charisma as a Form of Legitimate Political Domination
2:40 JACK ALEXANDER (Hamilton) Legitimacy and the Family in Jamaica
3:00 RONALD INDEN (Chicago) Ritual and Authority in Hindu Imperial Kingship
3:20 Break
3:40 WALTER J DICKIE (Chicago) Political Legitimacy and the Class Structure of the Early Modern English State
4:00 HENRY ORENSTEIN (Brooklyn) Political Legitimacy and Social Solidarity
4:20-4:45 Discussant: MORTON FRIED (Columbia)
- 353 XVIIITH CONFERENCE ON AMERICAN INDIAN LANGUAGES: THE NORTH-WEST** HR Bunker Hill South
Chair: M DALE KINKADE (British Columbia)
2:00 MARK S FLEISHER (Columbia) Root Structure in Clallam
2:20 BARRY F CARLSON (Victoria) The Repetitive Morpheme in Spokane
2:40 ROSS SAUNDERS (Simon Fraser) and PHILIP W DAVIS (Rice) On Using Skeletal Nomenclature to Ascertain the Source of an Anatomical System
3:00 LAURENCE C THOMPSON (Hawaii) Control in Salish Grammar
3:20 Break
3:40 JAMES E HOARD (Oregon) Quileute Tones
4:00 JOHN A DUNN (Oklahoma) Coast Tsimshian Reduplication
4:20-4:40 ELIZABETH A EDWARDS (U Washington) Topic and Topic Marking in Haida
- 354 POPULATION POLICY AND THE APPLIED ANTHROPOLOGIST** HR Pico
(This session is dedicated to Steven Polgar, who was planning to be one of its discussants.)
Chair: MARGARET S BOONE (Select Committee on Population)
2:00 MICHELE SHEDLIN and CARMEN DE LENERO (Columbia) Coverage, Cost Effectiveness and Cultural Acceptability in Mexican Family Planning Programs: What the Anthropologist Can Contribute to Policy Formation
2:20 LARISSA LOMNITZ (UNAM) Women Migrants in Cities: A Survival Resource of the Mexican Rural Economy

- 2:40 ROBERT A HACKENBERG and DAVID DE GROOT (Colorado) Modifying Policy and Measuring Change: The Dual Role of the Impact Survey
- 3:00 POLLY FORTIER HARRISON (Catholic) Health Fears and Family Planning Policy: Are El Salvador Peasant Women Wrong?
- 3:20 Break
- 3:40 C GARY MERRITT and DAVID E MUTCHLER (AID) An Appraisal of the Anthropological Contribution to Population Programs in Developing Countries
- 4:00 WILLIAM PAUL MCGREEVEY (Battelle) The Contribution of Anthropologists to Population Policy Development
- 4:20-4:45 Discussant: PRISCILLA REINING (Amer Assoc for Adv of Science)

355 CONCEPTS OF HEALTH AND DISEASE LAH Patio

Chair: DANIEL E MOERMAN (Michigan-Dearborn)

- 3:00 DANIEL E MOERMAN (Michigan-Dearborn) Surgeons and Shamans: Implications of the Effectiveness of Medical Metaphor
- 3:20 ROCHELLE ROMALIS (York) Mind, Body and Childbirth Ritual
- 3:40 EMIKO OHNUKI-TIERNEY (Wisconsin-Madison) Illness Etiology, Symbolic Anomaly and Mediation
- 4:00 SOHEIR MORSY (Michigan S) The Power of the Rawhaniya: Shamanism in an Egyptian Village
- 4:20 NINA L ETKIN (Memphis S) Empirical Analysis of Hausa Herbal Medicines
- 4:40-5:00 JAMES W STUART (UCR) Food Taxonomies: Cultural Guidelines for Good Nutrition

356 RESEARCH REPORTS: SOCIOCULTURAL ANTHROPOLOGY HR Bunker Hill Center

Chair: FRANCES DAHLBERG (Colorado Women's)

- 3:40 SUSAN A DWYER-SHICK (Pennsylvania S-Ogontz) Still Photography and the Systematic Recording and Analysis of Ethnographic Data
- 3:50 SUSAN GOLLA (Columbia) Where Knowledge Is Property, Anthropology Is Theft: Native Views of Anthropology on the Northwest Coast
- 4:00 CH SUDHAKARA REDDY (Sri Vankatewsara U) Tradition and Modernity in the Political Organization of Sea Fishermen of Thumalapenta
- 4:10 EUGENE E RUYLE (CSU Long Beach) On the Current Situation of the Japanese Outcaste Problem (*Buraku Mondai*)
- 4:20 JOHN T HITCHCOCK (Wisconsin) Bipotentiality in a System of Matrilateral Connubium
- 4:30 FRANCES DAHLBERG (Colorado Women's) Lucky You Live Hawaii
- 4:40-5:00 Discussion

357 RESEARCH REPORTS: LINGUISTICS LAH Assembly Center

Chair: BILLIE JEAN ISBELL (Cornell)

- 4:15 LENORE D RALSTON (Bryn Mawr) Social Diglossia in a West Indian Community
- 4:25 JEAN-MARIE HOMBERT (UCSB) The Distribution of Food Plant Names in the Cameroonian Grassfields
- 4:35 BILLIE JEAN ISBELL (Cornell) The Articulation of the Acquisition of Social Knowledge and Language
- 4:45-5:00 ELLA-MARIE LOEB (CSU Hayward) Flora and Fauna of the Kuanyama Ambo Bantu of South West Africa

358 MIDDLE EAST RESEARCH GROUP IN ANTHROPOLOGY LAH Dallas

5:00-7:00 Business Meeting

Chair: ROGER JOSEPH (CSU Fullerton)

359 ASSOCIATION OF BLACK ANTHROPOLOGISTS II LAH Foy

5:00-7:00 Business Meeting

Chair: VERA GREEN (Rutgers)

- 360 CONFERENCE OF DEPARTMENT REPRESENTATIVES** LAH Assembly Center
 5:30-7:00 Chair: PAUL J BOHANNAN (UCSB)
- 361 COUNCIL ON ANTHROPOLOGY AND EDUCATION** HR Bunker Hill Center
 5:30-7:00 Business Meeting
 Chair: DELL HYMES (Pennsylvania)
- 362 AD HOC COMMITTEE CONCERNING ALTERNATIVE PARADIGMS** LAH Garden West
 5:30-7:00 Panel discussion and organizing meeting
 Organizers: FRANCIS L K HSU (San Francisco), ROBERT TEXTOR (Stanford)
 Chair: FRANCIS L K HSU (San Francisco)
 Speakers: ST CLAIR DRAKE (Stanford), THOMAS WEAVER (Arizona)
- 363 THE INTERPLAY OF THEORY AND PRACTICE IN ANTHROPOLOGY: THE CONTRIBUTION OF PRACTICE TO THEORY** LAH Golden State
 5:30-7:00 Panel discussion sponsored by the Committee on Anthropology as a Profession to examine aspects of the influence of practice on theory and vice versa, especially in the fields of community development, industry and economic development.
 Chair: EDWARD H SPICER (Arizona)
 Participants: WARD GOODENOUGH (Pennsylvania), CONRAD ARENSBERG (Columbia), RICHARD N ADAMS (Texas-Austin)
- 364 ASSOCIATION FOR POLITICAL AND LEGAL ANTHROPOLOGY** LAH Assembly East
 5:30-7:00 Business Meeting
 Chair: RICHARD CANTER (Boston)
- 365 SOCIETY FOR THE ANTHROPOLOGY OF VISUAL COMMUNICATION** HR Broadway East
 5:30-7:00 Business Meeting
 Chair: JOHN ADAIR (San Francisco State)
- 366 COMMITTEE ON NURSING AND ANTHROPOLOGY** HR Pico
 5:30-7:00 Business Meeting
 Chair: MARIA-LUISA URDANETA (Texas-San Antonio)
- 367 ITALIANIST ANTHROPOLOGISTS** HR Olvera
 5:30-7:00 Informal discussion to facilitate exchange of ideas among anthropologists with research interests in Italy.
 Chairs: ANTHONY GALT (Wisconsin-Green Bay), GEORGE SAUNDERS (Lawrence)
- 368 COUNCIL FOR MUSEUM ANTHROPOLOGY** LAH Assembly West
 5:30-7:00 Business Meeting
 Chair: JOE BEN WHEAT (Colorado-Boulder)

FRIDAY EVENING, NOVEMBER 17

- 369 FILM SCREENINGS** HR East Regency Ballroom
 Organizer: Ira R Abrams (USC)
 Sponsored by the Society for the Anthropology of Visual Communication
 6:00-7:00 THE ONA PEOPLE: LIFE AND DEATH IN TIERRA DEL FUEGO Anne Chapman, Jorge Preloran

- 7:00- Discussion
 7:05
 7:05- HUSH, HOGGIES, HUSH: TOM JOHNSON'S PRAYING PIGS Center for
 Southern Folklore
 7:10 STREET CORNER STORIES: A STUDY IN BLACK ENGLISH Warrington
 8:00 Hudlin
 8:00- CHAIN OF THE SUN: THE LAST ROYAL FUNERAL OF THE CELEBES
 8:30 TARAJA Ringo Star, Lawrence Blair, Lorne Blair
- 370 COUNCIL ON ANTHROPOLOGY AND EDUCATION** HR Bunker Hill North
 7:00- No-Host Cash Bar
 8:00

- 371 ANTHROPOLOGICAL PERSPECTIVES ON DESEGREGATION: A
 DIALOGUE AMONG PRACTITIONERS, COMMUNITY REPRESENTATIVES
 AND LEGAL EXPERTS I** LAH Patio
 7:00- Panel discussion sponsored by the Council on Anthropology and Educa-
 9:00 tion's Committee on Ethnographic Approaches to Evaluation in Education.
 Administrators and school personnel from Los Angeles Unified School
 District, legal experts and community representatives will discuss issues
 attendant to the desegregation of this school system and how anth-
 ropologists can assist in the design and implementation of school
 desegregation.
 Organizers: RAE ALEXANDER-MINTER (NIE), JUDITH T GUSKIN
 (Wisconsin-Milwaukee)
 Chair: EDMUND GORDON (Teachers C-Columbia)
 Participants: STUART BERNSTEIN (Los Angeles Unified Sch District),
 ALFRED S MOORE (Loyola Village Sch), VAHAC MARDIROSIAN (Los
 Angeles Unified Sch District), JOSEPH H DUFF, LYNN PINEDA, BEATRICE
 ARIAS (UCLA), CATHY DAVIS (ACLU), PAT BENSON, ROSA LOPEZ
 (Parents Involved in Community Action), MARVIN TOM, ANNIE RICHARD-
 SON, DAVID OCHOA (KNBC TV/Integration Coalition)

- 372 AMERICAN ETHNOLOGICAL SOCIETY** HR 310
 8:00 Meeting of the Executive Board

- 373 PLENARY SESSION** LAH Pacific Ballroom
 Chair: PAUL J BOHANNAN (UCSB)
 9:00 Presentation of awards:
 JAMES MOONEY AWARD to be presented by Miles Richardson, Chair
 STIRLING AWARD FOR CULTURE AND PERSONALITY STUDIES to be
 presented by Robert L Munroe, Chair
 DISTINGUISHED SERVICE AWARD to be presented by Francis L K Hsu,
 Chair
 1978 Distinguished Lecture:
 Signs of the Self: An Exploration in Semiotic Anthropology
 MILTON SINGER (Chicago)

SATURDAY MORNING, NOVEMBER 18

- 400 SOCIETY FOR MEDICAL ANTHROPOLOGY** LAH Dallas
 8:00 Meeting of the Executive Committee
- 401 PORTRAYAL OF SELF, PROFESSION AND CULTURE: REFLEXIVE PER-
 SPECTIVES IN ANTHROPOLOGY** LAH Pacific Ballroom
 Organizers: JAY RUBY (Temple), BARBARA MYERHOFF (Southern Califor-
 nia)
 Chair: BARBARA BABCOCK (Southern California)

- 8:00 J STEPHEN LANSING (Southern California) An Island in the Liminal Zone
 8:20 PAUL RABINOW (UCB) Observer and Observed: New Forms of Anthropological Presentation
 8:40 DENNIS TEDLOCK (Boston) Between Text and Interpretation: Toward a Dialogical Anthropology
 9:00 JOHN F SZWED (Pennsylvania) The Ethnography-A Meditation
 9:20 Break
 9:40 DENISE O'BRIEN (Temple) Images of Women in the South Seas
 10:00 CAROL ANN PARSSINEN (ISHI) Social Explorers and Social Scientists: The Dark Continent of Victorian Ethnography
 10:20 BARBARA A BABCOCK (School of American Research) The Dangers of "Delight-Making" and the Difficulties of Describing It
 10:40- DAN ROSE (Pennsylvania), DELL HYMES (Pennsylvania)
 11:45

402 NOTES AND QUERIES ON DATA GATHERING LAH Sierra

Chair: DAVID SPAIN (U Washington)

- 8:00 LINDA K GIRDNER (American) Fieldwork in a US Court: Rapport, Reliability and Risk
 8:20 SHARLOTTE NEELY and DARRYL G POOLE (N Kentucky) The Uses of Social Distance Questionnaires in Analyzing Indian/White Relations
 8:40 PIERRE Y JACOPIN (Brandeis) Myths Analysis in the Field
 9:00 JOEL S SAVISHINSKY (Ithaca) Anthropology as a Collective Experience: Group Dynamics of a Caribbean Research Project
 9:20- Discussion
 9:45

403 FACTORS IN BEING FEMALE LAH Los Angeles

Chair: SYLVIA YANAGISAKO (Stanford)

- 8:00 ELAINE J SCHECHTER (Columbia) Time Devoted to Housework and Its Division by Sex and Age: A Videotape Analysis
 8:20 GLADYS M RODY and BARBARA J BILGE (Wayne S) Differential Influence of Class and Ethnicity on Family Structure and Women's Position under Capitalism
 8:40 BENEDICT PERRINO (Loyola) The Failure of "Women's Lib" in Japan
 9:00 JEAN A HAMILTON (Missouri-Columbia) Attitudes toward the Body and Its Social Presentation of Feminist and Non-Feminist Women
 9:20 Break
 9:40 HAEJOANG CHO (UCLA) A Myth of the Sexual Division of Labor
 10:00 REGINA SMITH OBOLER (Temple) Is the Female Husband a Man?: Woman Marriage among the Nandi of Kenya
 10:20 RICHARD OTT (SUNY Stony Brook) Entertainment as Development: Womens' Role in Baringo, Kenya
 10:40 FREDERICK J CONWAY (American) Sex Roles and the "Modernization" of Ideological Systems
 11:00- Discussion
 11:20

404 THEORIES AND MODELS IN THE ANTHROPOLOGY OF THE MIDDLE EAST

LAH Garden West

Organizers: FADWA EL GUINDI (UCLA), ROGER JOSEPH (CSU Fullerton)

Chair: FADWA EL GUINDI (UCLA)

- 8:00 ROGER JOSEPH (CSU Fullerton) Structuralism and Semiotics: An Outline for the Study of Middle Eastern Culture
 8:20 DAVID J KATZ (UCLA) Toward an Anthropology of Change in the Rural Middle East
 8:40 SULAYMAN KHALAF (UCLA) Shaikhs and Khankeepers: A New Economic Praxis towards Detribalization
 9:00 Break

- 9:20 SONDRHA HALE (CSU Northridge) Turning Patron/Client on its Head: Nubians and Sudan's Class Structure
 9:40 FADWA EL GUINDI (UCLA) Unveiling the Anthropology of Middle East Women
 10:00-10:45 Discussants: RICHARD ANTOUN (SUNY Binghamton), LAURA NADER (UCB)

405 LARGE SCALE RESEARCH: METHODOLOGY, RESULTS AND RECOMMENDATIONS LAH Garden East

Chair: KIRK L GRAY (Rand)

- 8:00 KIRK L GRAY (Rand) From Campfire to Policy Relevance
 8:20 M G TREND (Abt Associates) Anthropologists in Evaluation Research: Managing and Being Managed
 8:40 JOSEPH W FREES (Abt Associates) Fieldwork in Evaluation Research: Stress and Strategy
 9:00 ROBERT M WULFF (Dept of HUD) Cross-Fertilization or Cross-Sterilization: The Status of Anthropology in Large Scale, Interdisciplinary, Urban/Regional Planning Projects
 9:20 Break
 9:40 JOHN A YOUNG (Oregon S) The Use of Group Profiles in Large Scale Research
 10:00 MARK T SHUTES (Youngstown S) The Road to Hell is Paved: Getting Something Done within a Community Development Agency
 10:20 DAVID KANOUSE and PHYLLIS ELLICKSON (Rand) Resident Observers in a Social Experiment: The HASE Experience
 10:40- Discussant: THEODORE E DOWNING (Arizona)

406 CURRENT RESEARCH FROM THE WESTERN PACIFIC LAH Patio

Chair: WARD H GOODENOUGH (University Museum, Philadelphia)

- 8:00 MELVIN MEDNICK (Virginia Commonwealth) Of Ancestors and Descendants: Another Look at the Descent Concept
 8:20 JUDITH FITZPATRICK NIETSCHMANN (Michigan) Tombstone Openings: Cultural Change and Ritual in Torres Strait Island, Australia
 8:40 KEITH S CHAMBERS (Trondheim) Dynamics of Information Control on a Polynesian Atoll
 9:00 STUART BERDE (Massachusetts-Boston) The Essentials of the Kula
 9:20 Break
 9:40 MARY MCCUTCHEON (Arizona) Taro Cultivation in Palau: A Study of Extensification
 10:00 ALEXANDER ALLAND JR (Columbia) Design Process in Balinese and Ponapean Children's Art
 10:20-10:40 J L FISCHER (Tulane) Variation in Trukese Marital Residence

407 ARCHEOLOGY I: THEORY AND METHOD LAH Assembly East

Chair: FRED PLOG (Arizona S)

- 8:00 DAVID R WILCOX (Western Archeological Ctr) and ALAN P SULLIVAN (Arizona) Toward an Independent Archeological Theory
 8:20 ROBERT C DUNNELL (U Washington) Natural Selection, Scale and Cultural Evolution: Some Preliminary Considerations
 8:40 DOROTHY K WASHBURN (UCB) and MARCIA V V WIRE (San Jose) Symmetry Analysis of Basket Designs
 9:00 WILLIAM A LONGACRE (Arizona) Kalinga Pottery, An Ethnoarcheological Study
 9:20 Break
 9:40 MICHAEL W GRAVES (Arizona) White Mountain Redware Design Variability
 10:00 DENNIS E LEWARCH and MICHAEL J O'BRIEN (Nebraska-Lincoln) The Potential of Surface Data in Prehistory: An Example from Northeastern Missouri

- 10:20 S WHITNEY POWELL (Harvard) Steps in the Production of Successful Archeological Illustrations
 10:40 ALICE W PORTNOY (Texas Tech) Archeologist as Hunter/Gatherer
 11:00- Discussion
 11:45

408 ANTHROPOLOGISTS IN ENVIRONMENTAL PLANNING: PART I THE STATE OF THE ART HR Regency Ballroom East

Organizers: WILLIAM MILLSAP (SW Texas S), E SUZANNE CARTER (Gilbert/Commonwealth)

Chair: WILLIAM MILLSAP (SW Texas S)

- 8:00 E SUZANNE CARTER (Gilbert/Commonwealth) Philosophical Congruence between the Goals and Methods of Environmental Planning and Anthropology
 8:20 ROBERT K ALEXANDER (Mus of West Colorado) Contract Archeology: An Example of Disciplinary Involvement in Environmental Planning
 8:40 STANLEY A WEST (US Corps of Engineers) The Water Resources Assessment Methodology (WRAM)
 9:00 CALVIN R CUMMINGS (National Park Ser) The Southwest Region Model for National Park Service Cultural Resources Management
 9:20 Break
 9:40 J MICHAEL LIVESAY (N Carolina-Chapel Hill) and JOE R HARDING (Policy Research & Planning) Social Impact Assessment: Conceptual Frameworks and Their Implications
 10:00 ALTON K BRIGGS (Texas Historical Commission) Balanced Resource Exploitation: Management During Crisis
 10:20 JAMES P BOGGS (Northern Cheyenne Research Project) Institutionalized Interethnic Domination in the Preparation of Environmental Impact Statements
 10:40 JASPER INGERSOLL (Catholic) Cross-Cultural Contributions to SIA: Lessons from Analysis of Development Projects in the Third World
 11:00- Discussants: RICHARD LERNER (Corps of Engineers), LAWRENCE ATEN
 11:15 (Dept of Interior)

409 THE SOCIAL ANTHROPOLOGY OF SMALL-SCALE LIVESTOCK PRODUCTION HR Broadway East

Chair: EUGENIA SHANKLIN (Trenton S), RIVA BERLEANT-SCHILLER (Long Island-CW Post)

- 8:00 RIVA BERLEANT-SCHILLER (Long Island-CW Post) Livestock, Land Tenure and the Failure of Development in Post-Emancipation Barbuda (West Indies) 1895-1976
 8:20 PATRICIA KLUCK (Johns Hopkins) Livestock and Risk Management
 8:40 TERRY L WEST (New School) Family Herds—Individual Owners
 9:00 HAROLD A KOSTER (SUNY Binghamton) From Pascal Lamb to Biftaking: The Future of Small-Stock Herding in Greece
 9:20 Break
 9:40 WARREN W SWIDLER (Brooklyn, CUNY) First Principles of Livestock Production in Nomadic, Semi-Nomadic and Settled Populations
 10:00 LOIS BECK (Utah) Livestock Production and Exchange among Nomads in Southwest Iran
 10:20 RADA DYSON-HUDSON (Cornell) Ecosystem Analysis and Livestock Production Systems
 10:40- Discussants: GARY WITHERSPOON (Michigan), EUGENIA SHANKLIN
 (Trenton S)

410 RURAL HEALTH RESEARCH IN NORTH AMERICA: ONGOING RESEARCH AND EMERGING ROLES FOR ANTHROPOLOGISTS HR Regency Ballroom West

Organizers: TERRY L HAYNES (UCSF), JOHN N FRITZ (Utah)

Chair: TERRY L HAYNES (UCSF)

- 8:00 RICHARD F H KIRK (Utah) Anthropology in Rural Health Research and Development: Needs, Roles and Future Directions
- 8:20 MELISSA KASSOVIC (UCB) Rural Health Care—A Mexican Case
- 8:40 LINDA NICHOLS (Washington-St Louis) Change and Nutrition: The Anthropologist's Roles
- 9:00 Break
- 9:20 MIM DIXON (Alaska) Anthropologist as Technical Consultant to NAIWA'S Study of Handicapping Conditions among Rural American Indians
- 9:40 JOHN N FRITZ (Utah) The Application of Social Networks Concepts to Rural Health Care Utilization: A Report on Research in Three Rural Communities
- 10:00 JUDITH G GREENWOOD (W Virginia), ROBERT F HILL and HOWARD F STEIN (Oklahoma) Role Negotiation between PAs and MDs in Rural Primary Care
- 10:20-10:40 Discussants: CHARLES C HUGHES (Utah), DONALD L WEAVER (DHEW)

411 GENERAL MEDICAL ANTHROPOLOGY I HR Broadway West

Chair: IRWIN PRESS (Notre Dame)

- 8:00 MARGARET M LOCK (McGill) An Examination of the Influence of Traditional Therapeutic Systems on the Practice of Cosmopolitan Medicine in Contemporary Japan
- 8:20 JAMES N RILEY (Michigan S) Client Choices among Osteopaths and Ordinary Physicians in a Michigan Community
- 8:40 ANN KUCKELMAN COBB (Kansas) Medical Pluralism: Some Theoretical Considerations
- 9:00 MARGERY Q FOX (Fairleigh Dickinson) Christian Science Therapeutics: The Best of Two Worlds
- 9:20 IRWIN PRESS (Notre Dame) Systems of Medicine: A Look at Typologies
- 9:40 P STANLEY YODER (UCLA) Cokwe Medical Treatment
- 10:00-10:40 Discussion

412 CURRENT RESEARCH FROM INDIA AND SRI LANKA HR La Plaza West

Chair: JAMES M FREEMAN (San Jose S)

- 8:00 FREDERIQUE APFFEL-MARGLIN (Harvard) Concepts of Power in Indian Thought and Action
- 8:20 BARBARA D MILLER (Syracuse) Dowry, Bridewealth and Sex Ratios in Rural India
- 8:40 H L SENEVIRATNE (Virginia) Inheritance of Monastic Property in Sri Lanka
- 9:00 MARGARET C FAIRLIE (Ithaca) FILM: "Tribal Groups of Central India; Lifeway-Ceremony-Dance"
- 9:40-10:00 Discussion

413 MAYAN LANGUAGES I: LANGUAGE AND CULTURE HR Bunker Hill South

Organizer: COLETTE G CRAIG (Oregon), THOMAS C SMITH-STARK (Tulane)

Chair: THOMAS C SMITH-STARK (Tulane)

- 8:00 THOMAS E LENGYEL (Wisconsin-Oshkosh) Linguistic and Social Diversity: Ixil
- 8:20 LAWRENCE H FELDMAN (Missouri-Columbia) A Zone of Confusion, Linguistic Change in Eastern Chiapas
- 8:40 LYLE CAMPBELL (SUNY Albany), "Coxoh", Tzeltal and SE Chiapas Linguistic Geography
- 9:00 JOHN W DUBOIS (UCB) Mayan Sign Language: An Ethnography of Nonverbal Communication
- 9:20 Break
- 9:40 COLETTE G CRAIG (Oregon) Jacalteco Noun Classifiers

- 10:00 LAURENCE KRUTE-GEORGES (Columbia) Spanish Particles in Chol Narrative
 10:20 MARLYS MCCLAREN (UCLA) Syntactic Determinants of Agreement with General Assertions in Yucatec Maya
 10:40-11:45 Discussant: WILLIAM BRIGHT (UCLA)

414 MARITIME ANTHROPOLOGY I: SOCIAL ORGANIZATION OF NEW ENGLAND FISHING COMMUNITIES LAH Golden State

- Organizers: MARC MILLER (Rhode Island), JOHN R BORT (Maine)
 Chair: MARC MILLER (Rhode Island)
 8:30 RICHARD B POLLNAC (Rhode Island) Psychocultural Adaptation to Alternative Fishing Types in Southern New England
 8:50 MARC MILLER (Rhode Island) Ethnicity and Occupational Socialization: Italian Fishermen in New England
 9:10 JOHN J POGGIE (Rhode Island) Intracultural Patterns of Perceived Benefits of Work in the Adaptation of Southern New England Fishermen
 9:30 JOHN M JESSEN (UCI) A Fisherman Out of Water: A Network Analysis of the Participatory Behavior of New England Fishermen
 9:50 Break
 10:10 JOHN R BORT (Maine) The Introduction of Pair Trawling in New England's Fishing Industry
 10:30 JAMES M ACHESON (Maine) The Acceptance of a Technological Innovation in the Maine Lobster Industry
 10:50-11:30 Discussant: TWIG JOHNSON (Peace Corps)

415 SOCIAL COMPETENCE IN THE CLASSROOM LAH Assembly Center
 Chair: EVELYN JACOB (AAA Congressional Fellow)

- 8:30 JEFFREY SHULTZ (Cincinnati) and SUSAN FLORIO (Michigan S) Social Competence at Home and at School
 8:50 LINDA MOWER (Cincinnati) The Competent Student: Successful Management of Academic and Social Agendas
 9:10 DOROTHY C CLEMENT (N Carolina-Chapel Hill) Children's Understanding of School Roles and School People
 9:30 MARGARET EISENHART (N Carolina-Chapel Hill) Rules Children Learn at School
 9:50 Break
 10:10 KATHLEEN WILCOX (CSU Hayward) Social Class and Socialization of Competence
 10:30 CHRISTINE ROBINSON (Stanford) Vietnamese Refugee Students and Interethnic Communication
 10:50-11:45 Discussant: THOMAS KOCHMAN (Illinois-Circle Campus)

416 ETHNICITY IN BELIZE LAH Assembly West

- Chair: MICHAEL C HOWARD (Houston)
 8:30 GRANT D JONES (Hamilton) Ethnicity and Class in a Frontier Society: 19th Century Northern Belize
 8:50 DONNA B BIRDWELL (S Methodist) Chunoxeno Transformations: Class, Power and Ethnicity
 9:10 C THOMAS BROCKMAN (St Xavier) Ethnic Participation in Orange Walk Economic Development
 9:30 MARCELLA MAZZARELLI (Williams) Ethnicity and Resource Competition in the Upper Belize Valley
 9:50 Break
 10:10 JAMES R GREGORY (CSU Long Beach) The Mopan: Socioeconomic Development and Ethnic Change
 10:30 MICHAEL C HOWARD (Houston) Ethnicity and Economic Integration in Southern Belize

10:50- Discussant: SHEILA COSMINSKY (Rutgers)
11:45

- 417 NEW ANALYSES OF RELIGIOUS SECTS AND CULTS** HR La Plaza East
Chair: JAMES FERNANDEZ (Princeton)
- 8:30 SHEILA WOMACK (Texas-Austin) An Analysis of the Therapeutic Effects of a Pentecostal Church on Alcohol and Drug Addicts
- 8:50 EDWARD J SWENSON (U Washington) Sacred Symbols and Social Action: A Study of Symbolic Action in a Newly Formed Neo-Pentecostal Sect
- 9:10 KAJA FINKLER (E Michigan) Sectarian Movements: Roads to Women's Power in the Public Domain
- 9:30 Break
- 9:50 CHARLES B JUSTICE (Wayne S) Stratification and Religious Affiliation in a Liberian Coastal Town
- 10:10 KAREN KERNER (Inst for the Study of Human Issues) The Ambivalent Utopianists: Social Deviants in a Japanese Utopian Community
- 10:30- Discussion
11:15

- 418 A RECONSIDERATION OF ABORIGINAL SOCIAL ORGANIZATION IN THE NORTH AMERICAN SUBARCTIC** HR Bunker Hill Center
Chair: SHEPARD KRECH III (George Mason U)
- 8:30 EDWARD H HOSLEY (Eisenhower) The Aboriginal Social Organization of the Pacific Drainage Dene: The Matrilineal Basis
- 8:50 COLIN YERBERY (Simon Fraser) Proto-historical North-eastern Athapaskan Population: Ethnohistorical, Linguistic and Archeological Interpretations
- 9:10 JAMES G E SMITH (Mus of American Indian) Continuity and Change in Caribou Eater Chipewyan Socioterritorial Organization
- 9:30 MICHAEL I ASCH (Alberta) On the Structure of Slavey Bands
- 9:50 Break
- 10:10 CHARLES A BISHOP (SUNY Oswego) and SHEPARD KRECH III (George Mason) Matri-Organization: The Basis of Aboriginal Subarctic Social Organization
- 10:30- Discussants: RICHARD SLOBODIN (McMaster), ELEANOR B LEACOCK
11:30 (City Coll, CUNY)

- 419 SYMBOLS AND POWER IN TRADITIONAL AND CONTEMPORARY AFRICAN SOCIETIES** HR Pico
Organizers: JOHN W BURTON (SUNY Stony Brook), W ARENS (SUNY Stony Brook)
Chair: W ARENS (SUNY Stony Brook)
- 8:30 NANCY FAIRLEY (Lake Forrest) Symbols and Ideology in Ben'Ekie Society
- 8:50 M KENNY (Simon Fraser) The Stranger from the Lake
- 9:10 CHESTER LANCASTER (Oklahoma) Political Organization, Ethnicity and Symbols of Power in the Middle Zambezi Valley
- 9:30 R G WILLIS (Edinburgh) Coercive Women and the Power of the State: An Aspect of Fipa Politics
- 9:50 Break
- 10:10 W ARENS (SUNY Stony Brook) To DC Kodak: Reth's Donkey Left Khartoum Yesterday, Signed Governor
- 10:20 JOHN W BURTON (SUNY Stony Brook) Fighting and Fishing Spears: Symbols and Power in Atuot Society
- 10:40- Discussants: A SOUTHALL (Wisconsin-Madison)
11:20

- 420 COORDINATED FILMED STUDIES OF THE MOCHE** HR Olvera
Organizers: WILLIAM B LEE (LA County Museum of Natural History), DOUGLAS SHARON (UCLA)
Chair: WILLIAM B LEE (LA County Museum of Natural History)

- 8:30 Statement by Chair
 8:40 WILLIAM B LEE (LA County Museum of Natural History) FILM: "Discovering the Moche"
 9:10 DOUGLAS SHARON (UCLA) FILM: "Edwardo the Healer"
 10:10 Break
 10:30- Discussants: CHRISTOPHER B DONNAN (UCLA), RICHARD COWAN (UCLA), LEE RHOADS (UCLA)
 11:45
- 421 EXECUTIVE BOARD OF THE ASSOCIATION** LAH Hartford
 9:00 Executive Session
- 422 ANTHROPOLOGICAL PERSPECTIVES ON DESEGREGATION: A DIALOGUE AMONG PRACTITIONERS, COMMUNITY REPRESENTATIVES AND LEGAL EXPERTS II** LAH Mission
 9:00- Panel discussion sponsored by the Council on Anthropology and Education's Committee on Ethnographic Approaches to Evaluation in Education. Anthropologists and educational administrators will respond to issues raised in Part I of this session on Friday evening.
 12:00 Chairs: RAE ALEXANDER-MINTER (NIE), JUDITH T GUSKIN (Wisconsin-Milwaukee)
 Participants: RAE ALEXANDER-MINTER (NIE), JUDITH T GUSKIN (Wisconsin-Milwaukee), MICHAEL J STOLEE (Wisconsin-Milwaukee), ST CLAIR DRAKE (Stanford), JOHN OGBU (UCB), HENRY TRUEBA (Illinois), EDMUND GORDON (Teachers C- Columbia)
- 423 EXPLORATIONS IN PSYCHOLOGICAL ANTHROPOLOGY** LAH Sierra
 Chair: JUNE M COLLINS (SUCB)
 1:00 JUNE M COLLINS (SUCB) Dreams as Instruments of Culture Change
 10:20 DAVID D GILMORE (SUNY Stony Brook) and MARGARET M GILMORE (Cornell) Disidentifying from the Mother in Spain: The Psychology of Andalusian Machismo
 10:40 JOHN CAUGHEY (Maryland) Identity Struggles in the Mental Status Examination
 11:00 ROBERT A RUBINSTEIN (Atlanta Public Schools and Georgia S) Nonverbal Cognitive Development and Perceptual Functioning
 11:20- Discussion
 11:45
- 424 CONTEMPORARY UNITED STATES SOCIETY** HR La Plaza West
 Chair: PHILIP LEIS (Brown)
 10:15 ANDREW W MIRACLE and M KIM YANOSHIK (Texas Christian) The Use of Ethnoscience Approaches in the Study of Urban Neighborhoods
 10:25 MARGARET A PERKINSON (UCSF) The Emergence of New Old Age Roles in Age-Dense Environments
 10:45 KRISTYNA STARKER (Grad Ctr CUNY) Senior Citizens' Centers: A Cultural Solution to Old Age in America
 11:05 HERBERT J KUEHNE (Briar Cliff) Metaphor Proliferation, The Persuasive Power in the Ideology of the Catholic Charismatic Revitalization Movement
 11:25 BARBARA J SCHWARTZ Dilemmas of Authority in Volunteer Fire Companies
 11:45- Discussion
 11:55
- 425 GENERAL MEDICAL ANTHROPOLOGY II** HR Broadway West
 Chair: GEORGE ARMELAGOS (Massachusetts)
 11:00 BERNICE A PESCOLIDIO (Yale) The Use of Traditional Medicine: Normative Ideal, Enlightened Ideal and Real Behavior
 11:20 SUSAN C WELLER (UCI) Analysis of Preferences of Health Care Sources: A Comparison of Methods
 11:40- OLIVER H OSBORNE (U Washington) and MALUSI BALINTULO (Nsukka,

12:00 Nigeria) Government Policy, Traditional Healers and Health Care Systems
Change: The Botswana Example

SATURDAY AFTERNOON, NOVEMBER 18

426 COUNCIL ON ANTHROPOLOGY AND EDUCATION ROUNDTABLE LUNCHEON HR Bunker Hill North

12:00- Attendance is by subscription. For further information see staff at advance
2:00 registration desk not later than 10 am on Saturday. Those places unoccupied at 12:15 pm will be considered vacated, and persons waiting at the door will be seated.

Organizer: JOHN ELMENDORF

- 1- DELL H HYMES
- 2- FREDERICK ERICKSON
- 3- JOHN ELMENDORF
- 4- JUDITH PREISSLE GOETZ
- 5- CHARLES HARRINGTON
- 6- THOMAS LABELLE
- 7- COURTNEY CAZDEN
- 8- ST CLAIR DRAKE

427 ANTHROPOLOGISTS AND CONGRESS LAH Foy

12:00- AAA Congressional Fellows and other anthropologists working in Congress
2:00 during the past year discuss the legislative process, how anthropologists can provide expert testimony on policy issues, opportunities for working on Congressional staffs, and the AAA Congressional Fellowship program.

Chair: JOHN H PETERSON (AAA Congressional Fellow)

Participants: LYNN PRICE AGER (Ofc of Congressman Don Young), EVELYN J JACOB (AAA Congressional Fellow), MARGARET S BOONE (House Select Committee on Population), DIANNE PLUGGE (House Select Committee on Population), ROBERT L BEE (Friends Committee on National Legislation)

428 ORGANIZING THE COSMOS, ARCHITECTURAL SPACES AND ETHNIC TERRITORIES AMONG SOUTHERN CIRCUM CARIBBEAN TRIBES LAH Los Angeles

Chair: ALEXANDER MOORE (Southern California)

1:30 GERARDO REICHEL-DOLMATOFF (UCLA) Kogi Temples: Sacred Space and Cosmic Symbolism

1:50 MARIA-BARBARA WATSON-FRANKE (San Diego S) Seclusion Huts and Social Balance in Guajiro Society

2:10 ALEXANDER MOORE (Southern California) The Cuna Congress House: Architecture and Meaning

2:30 Break

2:50 JAMES HOWE (MIT) A Walking Tour of the Cuna Cosmos

3:10 JOHANNES WILBERT (UCLA) Mythical Geography of the Warao Indians

3:30- Discussant: HANS C H BUECHLER (Syracuse)

4:30

429 THE MORO MOVEMENT OF THE SOLOMON ISLANDS AS DOCUMENTED FOR APPLIED ANTHROPOLOGY, ETHNOGRAPHY, EDUCATIONAL FILM AND EXPERIMENTAL VIDEO ART (ORGANIZED BY THE SOCIETY FOR THE ANTHROPOLOGY OF VISUAL COMMUNICATION) HR Olvera

Organizers: WILLIAM DAVENPORT (Pennsylvania), JOHN ADAIR (San Francisco S)

Chair: WILLIAM DAVENPORT (Pennsylvania)

1:30 WILLIAM DAVENPORT (Pennsylvania) The Moro Movement: Social History and History of Documentation (1957-78)

- 1:50 GULBUN COKER O'CONNOR (Philadelphia College of Art) The Process of Myth Making in a Revitalization Movement
- 2:10 WILLIAM VIOLA (International TV Workshop) FILM: "Memories of Ancestral Power"
- 2:50 Break
- 3:00- Discussant: JOHN ADAIR (San Francisco S)
- 4:45

430 ANTHROPOLOGISTS IN ENVIRONMENTAL PLANNING PART II: CASE STUDIES LAH Sierra

- Organizers: E SUZANNE CARTER (Gilbert/Commonwealth), WILLIAM MILLSAP (SW Texas S)
- Chair: E SUZANNE CARTER (Gilbert/Commonwealth)
- 1:30 BARBARA J SIBLEY (Dalton-Dalton-Newport Consultants) Response to the National Environmental Policy Act by Some Governmental Agencies
- 1:50 SUSAN A PURVES (U.S. Army Corps of Engineers) Cultural Resource Management at U.S. Army Corps of Engineers Civil Works Projects
- 2:10 PETER W NICHOLS (Espey, Huston and Associates) The Use of a Predictive Model in the Location of Cultural Resources
- 2:30 MARTHA DOTY FREEMAN (Texas Archeological Survey) Ethnohistorical Research in the Tularosa Basin, New Mexico
- 2:50 Break
- 3:10 BEVERLY J STOELTJE (Texas-Austin) The Texas Folklife Survey
- 3:30 SHIRLEY KURZ JONES and PHILIP C ANDERSON (Colorado Department of Highways) Some Social Impacts Associated with Major Transportation Improvement-The Santa Fe Drive Case
- 3:50 ELLEN M ROSENBERG (Western Connecticut S) New England Ideology: New York Reality
- 4:10- Discussants: WILLIAM B BUTLER (Dept of Interior), CHARLES A CLINTON (Mississippi S)
- 4:45

431 MUSEUM COLLECTIONS AND THE ANTHROPOLOGY OF MATERIAL CULTURE: BROADENING THE CONTEXT OF ANALYSIS LAH Garden West

- Chair: MARGARET ANN HARDIN (Maine)
- 1:30 BILL HOLM (U Washington) Artifaking: Perception Enhancement by Doing
- 1:50 ROBSON BONNICHSEN (Maine) Human Adaptation in the Beringian Refugium: Evidence from Museum Paleontological Collections
- 2:10 WILLIAM C STURTEVANT (Smithsonian) Museum Collections in the Evaluation of Ethnographic Collections
- 2:30 PHYLLIS RABINEAU (Field Museum) Tropical Forest Featherwork in Museum Collections: The Special Problems of Studying Ritual Objects
- 2:50 Break
- 3:10 KRISTINE L JONES (Field Museum) Record of Cultural Change: Historical Development of Walapai-Havasupai Basketry
- 3:30 MARGARET ANN HARDIN (Maine) Mechanisms Underlying Change and Continuity of Decorative Style: Evidence from the Stevenson Collection of Zuni Pottery
- 3:50 LAWRENCE E DAWSON (UCB) Uses of Basketry Evidence in Reconstruction of Prehistory
- 4:10- Discussants: NELSON H H GRABURN (UCB), JOE BEN WHEAT (Colorado)
- 4:45

432 NEW ANALYSES IN CULTURAL ECOLOGY LAH Garden East

- Chair: DELMOS J JONES (Grad Ctr-CUNY)
- 1:30 RICHARD C FIDLER (University Museum) Urbanism as Ecological Adaptation
- 1:50 CHRISTOPHER BOEHM (Northwestern) Rational Preselection: The Importance of Adaptive Decision Process at the Group Level

- 2:10 GARY S HURD (UCI) Cognitive Organization of Material Categories among Yucatec Mayan Potters
- 2:30 WILLIAM T VICKERS (Florida International) Witchcraft and Warfare in the Ecology of a Northwest Amazon Culture
- 2:50 Break
- 3:10 PERTTI J PELTO (Connecticut) The Snowmobile Revolution: Ten Years Later
- 3:30 HENRY T LEWIS (Alberta) FILM: "Fires of Spring"
- 4:00- Discussion
- 4:30

433 THE FUTURE OF MEDICAL ANTHROPOLOGY LAH Patio

Chair: ROBERT D MCCRACKEN (Tennessee)

- 1:30 DONALD A KENNEDY (Wyoming) Anthropologists in Medical Schools
- 1:45 PAMELA F BRINK (UCLA) Medical Anthropologists in Schools of Nursing
- 2:00 SUSAN C M SCRIMSHAW (UCLA) and JANET SCHREIBER (Texas-Houston) Anthropologists in Schools of Public Health
- 2:15 SUZANNE MEADOW (Kentucky) Explorations in Mental Health Employment for Anthropologists
- 2:30 NORGE W JEROME (Kansas) Future of Medical Anthropology: Medical Anthropologists and Nutrition
- 2:45 STEPHEN L SCHENSUL (Connecticut) Medical Anthropology in Community Action Settings
- 3:00 Break
- 3:15 BARBARA L K PILLSBURY (AID) Medical Anthropologists in International Health
- 3:30 MICHAEL H LOGAN (Tennessee) Directions of Research in Medical Anthropology: Implications Concerning Non-Academic Employment
- 3:45 HARRY F TODD JR and KIRK A DIGNUM (UCSF) Medical Anthropologists and the Law
- 4:00- Discussants: M MARGARET CLARK (UCSF), PERTTI J PELTO (Connecticut),
- 4:45 THEODORE D GRAVES (UC-Santa Cruz)

434 ARCHEOLOGY II: CURRENT RESEARCH IN THE OLD WORLD LAH Assembly East

Chair: JAMES R SACKETT (UCLA)

- 1:30 RICHARD A GOULD (Hawaii) Archeological Signatures of Stress in the Australian Desert
- 1:50 RALPH S SOLECKI (Columbia) Archeological Inferences from Contemporary Occupation in Shanidar Cave, Iraq
- 2:10 ANNE I WOOSLEY (Southern Methodist) and FRANK HOLE (Rice) Pollen Evidence of Subsistence and Environment in Ancient Iran: Palynology Supplements, Paleobotanical Studies and Adds Data on Problems of Domestication and Prehistoric Land Use
- 2:30 WILLIAM L SINGLETON (Southern Methodist) On the Non-Origin of the Neolithic along the Nile
- 2:50 Break
- 3:10 WILLIAM S AYRES (Oregon) Political Centralization on Ponape, Micronesia
- 3:30 ALLAN S GILBERT (Columbia) Bone Utilization in the Early Urban Fauna of Iran
- 3:50 RICHARD S DAVIS (Case Western Reserve) The First Lower Paleolithic Sites in the Soviet Central Asian Loess
- 4:10 STEVE R RISKIN (CSU-Dominguez Hills) The Pre-History of Numbers
- 4:30- Discussion
- 4:45

435 AGRICULTURAL DECISION MAKING IN DEVELOPING COUNTRIES HR Regency Ballroom West

Chair: PEGGY F BARLETT (Emory)

- 1:30 MICHAEL CHIBNIK (Columbia) The Value of Subsistence Production
 1:50 PEGGY F BARLETT (Emory) Opportunity Cost and Decision Making Calculations
 2:10 FRANK CANCIAN (UCI) The Uncertainty in Peasant Decision Making
 2:30 HENRY J RUTZ (Hamilton) Self-Interest and Social Standards: Selective Rationality in a Household Economy
 2:50 Break
 3:10 CHRISTINA H GLADWIN (IFDC) Decision Making Across Diverse Agro-Economic-Climatic Zones
 3:20-4:45 Discussants: ALLEN JOHNSON (UCLA), BILLIE DE WALT (Kentucky)

436 THE ANALYSIS OF SOCIAL INTERACTION IN EDUCATIONAL SETTINGS

- HR Broadway West
 Organizers: OLGA K GARNICA (Ohio S), JUDITH GREEN (Kent S)
 Chair: OLGA K GARNICA (Ohio S)
 1:30 LOUISE CHERRY (Wisconsin-Madison) Initiation of Test Question Sequence in Preschool
 1:50 JUDITH GREEN and CYNTHIA WALLAT (Kent S) Mapping the Instructional Conversation
 2:10 OLGA K GARNICA (Ohio S) Social Dominance and Classroom Conversational Interaction
 2:30 JOHN DORE (Rockefeller) A Conversational Account of Utterance Interpretation
 2:50 Break
 3:10 JENNY COOK-GUMPERZ (UCB) Interactive Styles in Instructional Talk
 3:30 PATRICIA GREENFIELD (UCLA) and CARIA CHILDS (Pennsylvania) A Microanalytic Approach to Informal Education: The Case of Zinacanteco Weaving
 3:50-4:45 Discussant: HUGH MEHAN (UCSD)

437 ANTHROPOLOGISTS AND ORIGIN CULTURES HR La Plaza West

- Chair: OMEGA D'ADDARIO (Michigan)
 1:30 OMEGA D'ADDARIO (Michigan) Marginality in the Field
 1:50 JOSEPH B ACEVES (Virginia Polytech) Competence by Blood: Ethnological Fieldwork in the Ancestral Village
 2:10 AUGUSTUS SORDINAS (Memphis S) Ethnography in Need of Native Ethnographers
 2:30 ENYA P FLORES-MEISER (Ball S) Doing Fieldwork in the Home Community
 2:50 Break
 3:10 ALBERT S BACDAYAN (Kentucky) Genuine and Spurious Participation: Anthropological Research in One's Own Community
 3:30-4:30 Discussants: AMAL RASSAM (CUNY-Queens), ALFONSO A ORTIZ (Stanford)

438 CIVIL-RELIGIOUS HIERARCHIES IN CRITICAL PERSPECTIVE HR Bunker Hill Center

- Chair: ROBERT WASSERSTROM (Columbia)
 1:30 BILLIE R DE WALT (Kentucky) Economic Autonomy, Ethnicity and Cargo System Change in Mesoamerica
 1:50 JUDITH FRIEDLANDER (SUNY-Purchase) The Secularization of the Civil-Religious Hierarchy: An Example from Post-Revolutionary Mexico
 2:10 MICHAEL JAMES HIGGINS (N Colorado) Would You Believe an Urban Cargo?
 2:30 WALDEMAR R SMITH (Nebraska) Ceremonial Exchange and the Market Economy
 2:50 Break
 3:05 JAN RUS (Harvard) Bossism and Civil-Religious Hierarchies in Highland Chiapas

- 3:25 ROBERT WASSERSTROM (Columbia) Religious Service in Zinacantan 1793-1975
- 3:45 PHILIP C THOMPSON (Tulane) A Documentary Reconstruction of a Civil Hierarchy in 18th Century Yucatan
Discussants: FRANK CANCIAN (UCI), MARVIN HARRIS (Columbia)
- 3:50-4:45

439 **MOVABLE FEASTS: PORTUGUESE MIGRATION AND RITUAL CHANGE**

LAH Assembly Center

Organizers: MARK J HANDLER (Brown), MARI LYN SALVADOR (New Mexico)

Chair: MARK J HANDLER (Brown)

- 2:00 MARI LYN SALVADOR (New Mexico) Festas do Espirito Santo: Religious Ritual in the Azores and California
- 2:20 STEPHEN L CABRAL (Bridgewater S) Ritual Change Among Portuguese Americans in New Bedford, Massachusetts
- 2:40 CAROLINE B BRETTELL (Texas-Austin) Vamos Celebrar: Emigration and the Religious Festa in Northern Portugal
- 3:00 Break
- 3:20 DEIRDRE MEINTEL MACHADO (McGill) Religious Feasts in Cabo Verde: An Example of Emigrant Traditionalism?
- 3:40-5:00 Discussants: M ESTELLIE SMITH (SUNY-Oswego), MURIEL CRESPI (Brown)

440 **GOVERNMENTAL INTERVENTION: THE ANTHROPOLOGY OF PLANNED SOCIAL SETTINGS** HR La Plaza East

Chair: HERBERT S LEWIS (Wisconsin-Madison)

- 2:00 DANIEL CRAIG (UCB) Resettlement and Institutional Life on an Aboriginal Reserve
- 2:20 JENNIFER G SCHIRMER (Washington-St Louis) Danish Women: Formal Equality and Everyday Ethic
- 2:40 NAHOMA SACHS (Princeton) Political Participation in a Macedonian Village
- 3:00 Break
- 3:20 ANDREAS E ARGYRES (UCD) Peasants and the Romanian Command Economy: A Social Organizational Approach
- 3:40 HERBERT S LEWIS (Wisconsin-Madison) Change, Choice and Culture in an Israeli City: A Yeminite Case
- 4:00 KEVIN A AVRUCH (UCSD) American Jewish Immigrants to Israel: Social Identities and Change
- 4:20-4:45 Discussion

441 **MARITIME ANTHROPOLOGY II: THE STUDY OF COMPLEX AND BUREAUCRATIC SYSTEMS** LAH Golden State

Chair: MICHAEL K ORBACH (NMFS/NOAA)

- 2:00 M ESTELLIE SMITH (SUNY-Oswego) Local Recommendations and National Decisions
- 2:20 BONNIE MCCAY (Rutgers) Ritual Process in Fisheries Management in New Jersey
- 2:40 SUSAN PETERSON (Woods Hole Oceanographic Institute) An Analysis of Data Collection Methods for the New England Fishery
- 3:00 COURTLAND L SMITH, JEFFREY M STANDER and ALBERT V TYLER (Oregon S) NETS: An Educational Fishery Simulation Model
- 3:20 Break
- 3:40 MICHAEL K ORBACH (NMFS/NOAA) Bureaucracy and Marine Resources: Participant Observation in a Federal Agency
- 4:00 PETER H FRICKE (East Carolina) Decision Making at the Top: A Study of International Negotiations for the Allocation of Fishery Resources

4:20- Discussant: RAOUL ANDERSEN (Memorial)
4:30

442 **PORTRAYAL OF SELF, PROFESSION AND CULTURE: REFLEXIVE PERSPECTIVES IN ANTHROPOLOGY PART II** LAH Pacific Ballroom

Chair: BARBARA MYERHOFF (Southern California), JAY RUBY (Temple)
2:00 VICTOR TURNER (Virginia) Performative and Reflexive Anthropology
2:20 RICHARD M SWIDERSKI (Pennsylvania) Anthropological Environments
2:40 JAY RUBY (Temple) Ethnography as Trompe L'Oeil: Film and Anthropology
3:00 IRA R ABRAMS (Southern California) A Reflexive View of Anthropology through its Film
3:20 Break
3:40 RICHARD CHALFEN (Temple) Ethnofilm and Docu-Drama: Constructing and Interpreting Ambiguous Realities
4:00 ERIC MICHAELS (Temple) Looking at Us Looking at the Yanomami Looking at Us
4:20- Discussants: DELL HYMES (Pennsylvania), DAN ROSE (Pennsylvania)
4:45

443 **DEFINITIONS OF ILLNESS AND AGING** LAH Assembly West

Chair: MARTIN HOREIS (Oregon)
2:00 HELEN L MCGOUGH (Vermont), MARGARET NELSON and MARK EICHEN (Middlebury) Independent Midwifery: A Competing Medical System?
2:20 DAN W BLUMHAGEN (U Washington) The Doctor's White Coat
2:40 JANICE KLEIN (UCSF) Christian Science and Seventh Day Adventism: A Comparative Study of the Integration of Medicine and Religion
3:00 KATHERINE CARLSON (TASC) and LINDA ALEXANDER (Hawaii) Medical-Moral Ambivalence and Health Care Provision
3:20 Break
3:40 VIRGINIA ABERNETHY (Vanderbilt) and MELBORNE WILLIAMS (Kentucky) Impasse: A Nonwestern Syndrome Seen in a Western Psychiatric Practice
4:00 JOHN M TOWNSEND (Syracuse) Stereotypes of Mental Illness
4:20 JEFF BEAUBIER (N Carolina) Artificial Intelligence in Modeling Aging and Chronic Diseases
4:40- MAREA C TESKI (Stockton S) The Aged and the Evolution of Culture:
5:00 The Double-Bind of Simultaneous Positive and Negative Selection

444 **SOCIAL ENCLAVEMENT IN NORTHWEST AND WEST MEXICO** HR Regency Ballroom East

Chair: N ROSS CRUMRINE (Victoria), PHIL C WEIGAND (SUNY Stony Brook)
2:00 DANIEL T REFF (Oklahoma) Mission and Opata Relations During the 17th Century and the Process of Culture Change
2:20 N ROSS CRUMRINE (Victoria) The Mayo Indians of Sonora Mexico: Mechanisms of Enclavement Maintenance
2:40 MANUEL L CARLOS (UCSB) State Policies, Cultural Identity and Enclavement Processes among the Mayo Indians of Sinaloa, Mexico
3:00 Break
3:20 ROBERT D SHADOW (SUNY Stony Brook) Implications of Ejido Formation among the Tepecano Indians of Northern Jalisco, Mexico
3:40 PHIL C WEIGAND (SUNY Stony Brook) Social Enclavement among the Nayaritas
4:00- Discussants: RICHARD A PAILES (Oklahoma), RALPH L BEALS (UCLA)
4:45

445 **ETHNOGRAPHIC ANALYSES FROM SUB-SAHARAN AFRICA** HR Broadway East

Chair: ELLIOTT SKINNER (Columbia)
2:00 J DAVID SAPIR (Virginia) Variations on the Theme of Individual Totemism

- 2:20 SUSAN ABBOTT (Kentucky) Anxiety and Depressive Symptomatology among Rural Kikuyu
- 2:40 T M S EVENS (N Carolina) On Alterlogical Kinship and Nuer Incest Prohibitions
- 3:00 Break
- 3:20 PAUL STOLLER (Missouri-Columbia) The Negotiation of Songhai Space: Politics as Usual?
- 3:40 WALTER H SANGREE (Rochester) The 'Last Born' (Muxogosi) and Complementary Filiation in Tiriki, Kenya
- 4:00 BARRY S HEWLETT (Shasta) Patterns of Cannabis Use among African Pygmies
- 4:20-4:45 Discussion

- 446 MAYAN LANGUAGES II: STRUCTURE AND CHANGE** HR Bunker Hill South
Organizers: THOMAS C SMITH-STARK (Tulane), COLETTE G CRAIG (Oregon)
Chair: COLETTE G CRAIG (Oregon)
- 2:00 JOHN KINGSTON (UCB) Degrees of Independence between Cross-Reference and Grammatical Relations in Yucatec Maya
- 2:20 NORA ENGLAND (Iowa) Emphasis in Mam
- 2:40 JUDITH AISSSEN (Yale) A Case of Dual Subcategorization in Tzotzil
- 3:00 SANDRA PINKERTON (UCB) Glottalic Consonants in Mayan
- 3:20 Break
- 3:40 JAMES A FOX (Stanford) Proto-Mayan Accent
- 4:00 JOHN ROBERTSON (Brigham Young) The Ergative/Absolute Pronouns in Common and Modern Mayan: An Analogical Expansion for Systemic Changes
- 4:20 THOMAS C SMITH-STARK (Tulane) Alternative Questions in Proto-Mayan
- 4:40-5:00 Discussant: LYLE CAMPBELL (SUNY Albany)

- 447 TO INTERVENE OR NOT: NURSING, A MICROCOSM FOR ADDRESSING ANTHROPOLOGICAL ISSUES OF OBJECTIVITY IN FIELDWORK** HR Pico
Organizers: CHARLOTTE A WEAVER (UCSF), BARBARA A KOENIG (UCSF)
Chair: JULIENE LIPSON (UCSF)
- 2:00 JEANIE KAYSER-JONES (UCB) Role Conflict for the Nurse-Anthropologist: Research Goals versus Professional Commitment
- 2:20 ELOIS ANN BERLIN (UCB) Nurse-Anthropologist as Applied Theorist: An Example from the Aguaruna Jivaro
- 2:40 BARBARA ANN KOENIG (UCB) Ethics and Objectivity in Studying Ourselves
- 3:00 Break
- 3:20 MARGARET A MACKENZIE (UCB) Observer or Participant: Nursing as a Microcosm of a False Dilemma
- 3:40 CHARLOTTE WEAVER (UCSF) Taking Sides: Methodological Ramifications of Personal Involvement in Fieldwork Situations
- 4:00-4:45 Discussant: OLIVER OSBORN (U Washington)

- 448 THE JAPANESE AMERICAN CONCENTRATION CAMP EXPERIENCE—CURRENT AND HISTORICAL STRESS: A 36 YEAR RETROSPECTIVE FIELD REPORT** (Sponsored by Society for the Anthropology of Visual Communication) HR Bunker Hill North
Chair: DON RUNDSTROM (UCLA)
- 3:00 HARRY KITANO (UCLA) The Wartime Evacuation (with film strip)
- 3:30 RON RUNDSTROM and DON RUNDSTROM (UCLA) Stress: A Cross-Community, Cross-Generational Visual Perspective [with films: Uprooted! A

Japanese American Family's Experience (29 mins) and Japanese American Drug Abuse Tapes (13 mins)

- 4:12 MORRIS OPLER (Oklahoma) The Legal Aspects of Evacuation and Detention
- 4:18 TOM SASAKI (Notre Dame) Fieldwork Stress
- 4:24 TOMOO OGITA (Asia Art Associates) Insecurities Surrounding Relocation with an Emphasis on Problems of Language and the Psychology of Language
- 4:30 ARTHUR HANSEN (CSU Fullerton) The Danger "Withinu": Deviants and Social Solidarity in America's Concentration Camps
- 4:36 IWAO ISHINO (Michigan S) If There is Delayed Gratification, Why Isn't There a Delayed Stress Pattern?
- 4:42 AMY IWASAKI MASS (Whittier) Sociopsychological Effects of the Concentration Camp Experience on Japanese Americans
- 4:48 SUE KUNITOMI EMBREY (Manzanar Committee Inc) Confronting the Past: The Importance of Community Retrospection
- 4:52- WARREN FURUTANI (Manzanar Committee Inc) The Contemporary Importance of the Camp Experience to the Post War Generation of the Japanese American Community
- 4:58

449 COUNCIL ON ANTHROPOLOGY AND EDUCATION HR 310

5:00- Meeting of the Board of Directors
7:00

450 COUNCIL ON ANTHROPOLOGY AND EDUCATION HR Bunker Hill South

5:30- Business meeting of the Committee on Ethnographic Approaches to Evaluation in Education
7:00
Chairs: JEAN SCHENSUL (Community Research, Inc), WOODROW CLARK JR (Far West Lab)

451 APPLIED SOCIAL RESEARCH AND ETHNIC COMMUNITY INVOLVEMENT

HR Bunker Hill North

5:30- Informal discussion sponsored by the Society for the Anthropology of
7:30 Visual Communication and Manzanar Committee
Chair: DON RUNDSTROM (UCLA)

Participants: DON RUNDSTROM (UCLA), RON RUNDSTROM (UCLA), MORRIS OPLER (Oklahoma), HARRY KITANO (UCLA), TOM SASAKI (Notre Dame), IWAO ISHINO (Michigan State), ART HANSEN (CSU Fullerton), AMY IWASAKI MASS (Whittier C), TOMOO OGITA (Asian Art Assn), SUE KUNITOMI EMBREY (Manzanar Committee), WARREN FURUTANI (Manzanar Committee)

452 ANTHROPOLOGISTS IN ENVIRONMENTAL PLANNING LAH Directors

5:30- Open meeting and informal discussion sponsored by the Committee of
7:00 Anthropologists in Environmental Planning
Chair: JOE R HARDING (Southern Regional Education Board)

TOPICAL AND REGIONAL INDEX OF SCIENTIFIC SESSIONS

The following is an index of scientific sessions by general topic and by geographical region. It is not an index of individual papers. All sessions for which abstracts were submitted are included.

- Africa, 147, 308, 315, 443, 419, 445, 342
aging, 118, 443
agriculture, 122, 140, 435
alcoholism, 143 (see also drug usage)
Andean research, 113, 148, 209, 236
applied anthropology, 101, 115, 146, 218, 327, 338, 340, 354, 410, 429 (see also educational anthropology, medical anthropology)
archeology, 107, 137, 154, 216, 220, 226, 240, 302, 308, 338, 342, 407, 434
architecture, 244
art, 136, 431 (see also symbolism)
Caribbean studies, 152, 339, 428
Chicanos
 (see Mexican-Americans)
child abuse, 103
cognitive anthropology, 253, 314
complex societies, 126, 137, 424
drug usage, 143
East Asia, 316
ecology, 220, 237, 432
economic anthropology, 134, 214, 219, 306, 318, 351
educational anthropology, 115, 141, 210, 224, 310, 344, 415, 436
enculturation, 313
environmental planning, 340, 408, 430
ESP, 301, 347
ethical problems, 116, 145, 447
ethnicity, 147, 214, 239, 312, 416
ethnoarcheology, 244, 254, 302, 338
ethnohistory, 112, 133, 315
ethnosemantics, 106, 138, 149, 205, 241, 246, 319, 346
Europe, 114, 139, 311, 312, 343
exchange, 111
fieldwork, 105, 116, 305, 402, 405, 437, 447 (see also psychological anthropology, ethical problems of, methodology)
film projects, 217, 420
folk curing, 148, 209, 236, 349, 355
food production, 140, 308, 342, 345
Greek-Americans, 312
health care, 110, 355, 410, 443 (see also medical anthropology)
history and theory, anthropological, 101, 202, 203, 215, 348
hunters and gatherers, 104, 237
India, 350, 412
Indians, North American, 100, 109, 123, 144, 211, 212, 244, 252, 254, 304, 322, 324, 353 (see also North Americans, native)
Indians, South American, 307, 336, 420
infant studies, 313
institutions, anthropological, 305
Ireland, 311
kinship, 149
linguistics, 106, 109, 138, 150, 205, 207, 212, 241, 246, 252, 319, 322, 336, 346, 353, 357, 413, 446 (see also ethnosemantics)
livestock production, 409
maritime anthropology, 414, 441
marriage institutions, 206
material culture, 431
Mayan languages, 413, 446
medical anthropology, 110, 127, 148, 204, 209, 227, 236, 238, 250, 255, 301, 303, 309, 325, 326, 349, 354, 355, 410, 411, 425, 433, 443, 447
Melanesia, 111, 245
 (see also Oceania)
Mesoamerica, 112, 133, 152, 217, 243, 416
methodology, 146, 203, 305, 317, 402, 405, 407 (see also fieldwork)
Mexican-Americans, 218, 242, 324
Mexico, 140, 242, 444
Middle East, 102, 315, 341, 404
minority groups, 124, 214, 242
mortuary practices, 211
museums and anthropology, 431
network analysis, 135
North Americans, native, 100, 123, 144, 211, 244, 254, 304, 418 (see also Indians, North American)
nursing, 447
nutrition, 148, 209, 221, 236, 255, 303, 410

- Oceania, 111, 245, 406, 429
 Pakistan, 220, 251
 pastoralism, 219, 342, 409
 physical anthropology, 108, 125, 208, 225, 328
 political and economic dynamics, 100, 122, 124, 147, 247, 311, 318, 351
 political anthropology, 124, 341, 352, 419
 population policy, 354
 Portugal, 439
 primatology, 208, 225
 psychological anthropology, 105, 142, 204, 347, 423 (see also ESP)
 reflexive anthropology, 217, 401, 442
 religion, 417, 428, 438, 439
 reproduction, 213
 residence patterns, 216, 223
 sacrifice, 132
 Samoa, 250
 self study, in discipline of anthropology, 145, 348, 437
 sex roles, 213, 337
 social enclavement, 444
 social organization, 151, 206, 223, 247, 251, 304, 356, 418, 440
 social stratification, 337
 sociocultural change, 121, 139, 250, 311, 318, 440
 South American studies, 152, 307, 336 (see also Indians, South American)
 South Asia, 350
 South Carolina Sea Islands, 151
 stigmatized conditions, 142
 symbolism, 111, 117
 teaching anthropology, 248, 249 (see also educational anthropology and visual anthropology)
 United States, 143, 302, 304, 305, 424
 visual anthropology, 249, 429
 women, 104, 403 (see also social stratification)

INDEX OF PARTICIPANTS

The following includes all individuals listed in the Program. Numbers indicate the sessions in which they are scheduled to participate, not page numbers.

- ABELOVE, J 313
ABERLE, D F 215, 304
ABERNETHY, V 159, 443
ABBOTT, S 445
ABLON, J 142, 159
ABRAMS, I R 164, 268, 369, 442
ABRUZZI, W S 324
ACEVES, J B 437
ACHESON, J M 414
ADAIR, J 249, 365, 429
ADAMS, R E W 243
ADAMS, E C 244
ADAMS, E V 141, 263
ADAMS, K J 267
ADAMS, R N 363
AGER, L P 427
AISSIN, J 446
ALEAMONI, L 232
ALEXANDER, J 352
ALEXANDER, L
(see CARLSON, K) 443
ALEXANDER, R K 408
ALEXANDER-MINTER, R 371, 422
ALFORD, D K 301, 347
ALI, T 136
ALLAND, A JR 406
ALLEN, L H
(see BURKE, G S) 303
ALMQUIST, E L 311
ALVAREZ, R R 242
AMAND, C 115
AMANOLAH, S 219
AMBROSE, S H 342
AMERICAN ANTHROPOLOGIST
EDITORIAL BOARD 314
AMERICAN ASSOCIATION FOR THE
ADVANCEMENT OF
SCIENCE 156
AMERICAN ETHNOLOGICAL SOCIETY
Business Meeting 228
Executive Board 234, 372
AMERICAN ETHNOLOGIST
EDITORIAL BOARD 257
AMES, G M 143
AMSBURY, C 337
ANAWALT, P 112
ANDERSEN, R 441
ANDERSON, A J 112
ANDERSON, E N JR 110
ANDERSON, M 104
ANDERSON, P C
(see JONES, S K) 430
ANDORS, E 313
ANGROSINO, M V 305
ANTHROPOLOGICAL FILM RESEARCH
INSTITUTE 128
ANTOUN, R 404
ANZALONE, R D 216
APFFEL-MARGLIN, F 412
ARAUJO, F P 159
ARENS, W 419
ARENSBERG, C 311, 363
ARGYRES, A E 440
ARIAS, B 371
ARMELAGOS, G 425
ARNO, A 264
ARNOLD, J E 216
ARVIZU, S F 218
ASCH, M I 418
ASSOCIATION FOR ANTHROPOLOGY
AND GERONTOLOGY 158
ASSOCIATION FOR POLITICAL AND
LEGAL ANTHROPOLOGY 364
ASSOCIATION OF BLACK
ANTHROPOLOGISTS 155, 359
ASSOCIATION OF THIRD WORLD
ANTHROPOLOGISTS 233
ASWAD, B 341
ATEN, L 408
ATKINSON, J M 349
AU, K 323
AUERBACH, S 267
AVRUCH, K A 440
AYRES, W S 434
BABCOCK, B A 401
BACDAYAN, A S 437
BAKER, P T 250
BALIKCI, A 219, 258
BALINTULO, M 425
BALZER, M 337
BARBEE, E L 309
BARLETT, P F 435
BARNETT, C R 110, 266
BARTEL, B 137
BARTHELME, J W 342

- BASTIEN, J W 148, 209, 236
 BATES, E 253
 BAUGH, J 106
 BAUM, R E 318
 BEALS, R L 444
 BEAN, L J 144, 238
 BEANE, G E 305
 BEAUBIER, J 443
 BECK, C M 226
 BECK, L 409
 BEE, R L 124, 427
 BEERS, C D 146
 BEGAB, M J 204
 BEHNKE, B J R 149
 BEHR, M 219
 BELL, P D 114
 BENDIX, E H 207
 BENEDICT, B 134
 BENJAMIN, G R 319
 BENNETT, L A 143
 BENSON, P 371
 BERCOVICI, S M 105
 BERDAN, F 112
 BERDE, S 406
 BERGMAN, M P 240
 BERLEANT-SCHILLER, R 409
 BERLIN, E A 447
 BERNARD, H R 135
 BERNSTEIN, H B 149
 BERNSTEIN, S 371
 BESTOR, J F 341
 BEYDA, L 113
 BEYERS, P 249
 BILGÉ, B J
 (see RODY, G M) 403
 BINDON, J R 250
 BIRDWELL, D B 416
 BISHOP, C A 418
 BJORNEN, E 318
 BLANCHARD, K A 248
 BLANKENSHIP, J 148
 BLOUNT, B G 346
 BLUMFIELD, H F 135
 BLUMHAGEN, D W 443
 BODE, B O 113
 BOEHM, C 432
 BOGGS, J P 408
 BOHANNAN, L 332
 BOHANNAN, P J 360, 373
 BOLGER, R M 101
 BOLTON, R 236
 BONACICH, E 214
 BONNICHSEN, R 431
 BOOKER, K M 150
 BOONE, M S 354, 427
 BORMAN, K M 310
 BORT, J R 414
 BOWER, A R 241
 BOWER, J R F 342
 BOYD, J P 205
 BOYD, S H 121
 BRADLEY, C H
 (see JOSSERAND, J K) 322
 BRANA-SHUTE, G 339
 BRANDT, E A 244
 BRANDT, S A 308, 342
 BREGENZER, J 339
 BREITBORDE, L B 138
 BRETTELL, C B 439
 BREWER, J D 149
 BRIGGS, A K 408
 BRIGGS, L T 207
 BRIGHT, W 413
 BRINK, P J 433
 BRITAN, G M 305
 BRITO, S J 126
 BROCK, L L 206
 BROCKMANN, C T 416
 BROKENSHA, D 104
 BRONITSKY, G J 137
 BROOKS, A S 342
 BROWMAN, D L 148
 BROWN, A B 221
 BROWN, P J 326
 BROWN, S E 262, 337
 BROWNER, C 305
 BRUGGE, D M 211
 BRUNEL, G 106
 BRUNT, L 215
 BRYANT, T 135
 BUCKLEY, T 254
 BUECHLER, H C H 209, 428
 BUENAVENTURA-POSSO, E
 (see BROWN, S E) 337
 BURCHARD, R E 148
 BURGER, H G 106
 BURKE, E 315
 BURKE, G S 303
 BURTON, A 141
 BURTON, J W 419
 BUSTAMANTE, J A 242
 BUTLER, W B 430
 BUTZER, K W 308
 BYERLY, E 142, 231

 CABRAL, S L 439
 CALLAGHAN, C A 109
 CALLAHAN, E 345
 CAMARA, F 242, 261
 CAMPBELL, L 413, 446
 CANCIAN, F 435, 438
 CANNON, B J 325
 CANT, J G H 328
 CANTER, R 264, 364
 CARLOS, M L 242, 444
 CARLSON, B F 353
 CARLSON, K 443
 CARNEIRO, R L 307
 CARRASCO, P 112
 CARRASCO, R 323

- CARROLL, T G 3, 141, 263, 331
 CARTER, E S 408, 430
 CARTER, W E 236
 CASAGRANDE, J B 236
 CASHDAN, E A 237
 CASJENS, L 107
 CASSELL, J 116
 CASTILLO, E 144
 CAUGHEY, J 423
 CAZDEN, C 323, 426
 CAZEAU, C J
 (see SCOTT, S D) 202
 CHALFEN, R 442
 CHAMBERS, E J 116
 CHAMBERS, K S 406
 CHANEY, R P 314
 CHASKO, W J
 (see CASHDAN, E A) 237
 CHERRY, L 436
 CHEVALIER-SKOLNIKOFF, S 208
 CHIBNIK, M 435
 CHILDS, C
 (see GREENFIELD, P) 436
 CHILDS-GOWELL, E 105
 CHINAS, B N 337
 CHO, H 403
 CLARK, G A 107
 CLARK, J D 308, 342
 CLARK, M M 159, 433
 CLARK, W W JR 3, 310, 330, 344, 450
 CLEMENT, D C 415
 CLIMO, J J 306
 CLINTON, C A 430
 COBB, A K 411
 COEY, P N 352
 COFONE, A J 265
 COHEN, L 124
 COHEN, R 203, 305
 COLE, J R 202
 COLE, J W 139
 COLEMAN, J
 (see KATZ, S) 255
 COLEMAN, L 205
 COLLARD, C 147
 COLLIER, Jane 264
 COLLIER, John 249
 COLLIER, M E T 345
 COLLINS, D M 312
 COLLINS, J M 423
 COLSON, A 340
 COLSON, E 145
 COLVIN, M 227
 COMMITTEE ON ETHICS 300
 COMMITTEE ON NURSING AND
 ANTHROPOLOGY 366
 COMMITTEE ON THE STATUS OF
 WOMEN IN ANTHROPOLOGY 157
 CONFELD, L
 (see FINDLOW, F J) 107
- CONFERENCE FOR WOMEN IN
 ANTHROPOLOGY 262
 CONFERENCE OF DEPARTMENT
 REPRESENTATIVES 360
 CONGER, L
 (see GLADWIN, H) 340
 CONKEY, M 232
 CONKLIN, H 228
 CONNELLY, D M 250
 CONNOR, J W 248
 CONWAY, F J 403
 COOK, T S 161
 COOK-GUMPERZ, J 436
 COOL, L E 118
 COOPER, C L 106
 CORNELL, L L 316
 COSMINSKY, S 213, 416
 COUNCIL FOR MUSEUM
 ANTHROPOLOGY 368
 COUNCIL ON ANTHROPOLOGY AND
 EDUCATION
 Board of Directors 153, 449
 Business Meeting 361
 Standing Committee #4 450
 Standing Committee #5 263
 COUNCIL MEETING 271
 COWAN, R 420
 COWAN, W 212
 COX, V T 210
 CRAIG, C G 413, 446
 CRAIG, D 440
 CRAWFORD, J M 150
 CRAWFORD, M H 108
 CRAWLEY, C K 232
 CREIDER, C A 319
 CRESPI, M 439
 CRONIN, C
 (see PAREZO, N J) 102
 CROUGHAN, N K 110
 CRUMRINE, N R 444
 CUELLAR, J B 218
 CUMMINGS, C R 408
 CURRY, D E 215
 CURTIN, R A 225
- D'ADDARIO, O 437
 DAHBANY-MIRAGLIA, D 138
 DAHLBERG, F 104, 356
 DAKIN, K 252, 322
 DALES, G F 220
 DALTON, J
 (see FRANKEL, B) 143
 DALY, J P 322
 DAMON, F H 245
 D'ANDRADE, R G 106, 203
 DANDRIDGE, T 340
 DANFORTH, L M 349
 DARNELL, R 319
 DAVENPORT, W 429
 DAVID, K 350

- DAVIDSON, F R R 303
 DAVIS, C 371
 DAVIS, E M 338
 DAVIS, LEE 136
 DAVIS, LESLIE 338
 DAVIS, P W
 (see SAUNDERS, R) 353
 DAVIS, R S 434
 DAVIS, S H 333
 DAWSON, L E 431
 D'AZEVEDO, W L 136, 238
 DE BAUTISTA, M J H 336
 DE DURAND-FOREST, J 133
 DE GROOT, D 354
 (see HACKENBERG, R A) 354
 DE LA ROCHA, O 135
 DE LENERO, C 354
 (see SHEDLIN, M G) 354
 DELGADO, C L
 (see FINNEGAN, G A) 147
 DE MARIN, M V 161
 DE MILLE, R 347
 DENNIS, J 340
 (see ZAMORA, M D) 340
 DE RIOS, M D 238
 DERMAN, W 215
 DEWALT, B R 435, 438
 DEWAR, R E 154
 DEWEY, K 140
 DIBBLE, C E 112
 DICKIE, E R 326
 DICKIE, W J 352
 DIGNUM, K A (see TODD, H F JR) 433
 DILLON, R J 341
 DINERMAN, I R 243
 DISKIN, M 140
 DIXON, K 240
 DIXON, M 410
 DOBBERT, M 3, 230
 DOLE, G E 307
 DOLHINOW, P 225
 DOMINGUEZ, V R 121, 149
 DONAHUE, J M 236
 DONNAN, C B 420
 DORR-BREMME, D 323
 DORE, J 436
 DORRIS, M A 124
 DOUGHTY, P 200
 DOUMANI, O A 341
 DOVE, M R 134
 DOW, M M 317
 DOWNING, T E 405
 DRAKE, S C 362, 422, 426
 DRAPEAU, L 212
 DRECHSEL, E J 150
 DRESSLER, W W 325
 DRUMMOND, L 121
 DUBEN, A 117
 DUBOIS, J W 413
 DUFF, J H 371
 DUNN, J A 353
 DUNNELL, R C 407
 DURBIN, M 207
 (see SEIJAS, H) 336
 DURBIN, M A 241
 DURHAM, W H 237
 DUTT, J S 148
 DWYER, D 264
 DWYER-SCHICK, S A 356
 DYSON-HUDSON, R 409
 EARLY, D K 345
 EDGERTON, R B 103, 204
 EDWARDS, E A 353
 EGGAN, F 259
 EHRENWALD, J 301
 EICHEN, M
 (see MCGOUGH, H L) 443
 EIGHMY, J L 302
 EISENBUD, J 301
 EISENHART, M 415
 EKMAN, P 249
 EL GUINDI, F 404
 ELLICKSON, P L 405
 ELMENDORF, J 426
 EMBREY, S K 448, 451
 EMINOV, A M 239
 EMMERSON, D K 306
 ENGLAND, N C 446
 ERICKSON, E E 148
 ERICKSON, F 3, 323, 426
 ERICSON, J E 107
 ESKESEN, A 340
 ESTEVEZ-WEBER, L 206
 ESTRADA, L F 242
 ESTROFF, S E 105
 ETKIN, N L 355
 EVANS, C P 241
 EVANS, D 136
 EVANS, S T 240
 EVENS, T M S 445
 EWING, K 251
 EXECUTIVE BOARD 1, 4, 6, 119, 235, 421
 FABIAN, J 203
 FALK, D 125
 FARBER, A 138
 FAIRLIE, M C 412
 FAIRLEY, N 419
 FARRER, C R 207
 FAULWELL, M 146
 FEINGOLD, D A 134
 FEINMAN, S L
 (see GLASCOCK, A P) 118
 FELDMAN, L H 413
 FERGUSON, T J 244
 FERNANDEZ, J 417
 FERNEA, R A 315
 FEUER, B A 137

- FIDLER, R C 432
 FILM SCREENINGS 164, 268, 369
 FINANCE COMMITTEE 222
 FINDLOW, F J 107
 FINKLER, K 417
 FINLINSON, H A 227
 FINNEGAN, G A 147
 FISCHER, J L 406
 FISHMAN, R G 309
 FISKE, S J 304
 FITTING, J E 338
 FIXLER, D
 (see WILSON, S L) 227
 FLAM, L 220, 251
 FLEISHER, M S 353
 FLEURET, A 221
 FLEURET, P 306
 FLINT, M P 159, 213
 FLORES-MEISER, E P 437
 FLORIO, S 323, 415
 FLOURIS, G
 (see MANTZANAS, T) 312
 FONER, N 351
 FORD, A
 (see ARNOLD, J E) 216
 FORD, R E 327
 FORMAN, S H 232
 FORUM OF PRESIDENTS 201
 FOSTER, B L 214
 FOSTER, M K 212
 FOULKS, E F 123
 FOWLER, C S 207
 FOX, J A 446
 FOX, J W 133
 FOX, M Q 411
 FRANCIS, J 107
 FRANK, G 204
 FRANKEL, B 143, 348
 FREEMAN, J M 412
 FREEMAN, M D 430
 FREES, J W 405
 FRENCH, F 142
 FRICKE, P H 441
 FRIED, M 352
 FRIEDL, E 139
 FRIEDLANDER, J 438
 FRISBIE, C J 211
 FRITZ, J N 410
 FRY, C 118
 FRY, E 258
 FRY, R E 226
 FULGANITI, J 115
 FURLOW, R 265
 FURST, P T 261, 345
 FURUTANI, W 448, 451

 GAFFNEY, C C 134
 GALATY, J G 121
 GALT, A 367
 GAMARRA, L C 148

 GAMBLE, G 109
 GARDNER, E D 240
 GARDNER, P M 136
 GARFINKLE, H 215
 GARNICA, O K 436
 GARRETT, B G 244
 GARVEY, R R 129
 GATEWOOD, J B 247
 GELBURD, D E
 (see BROOKS, A S) 342
 GERBER, L J 227
 GEWERTZ, D 111
 GIANOTTA, F 3
 GIBBS, J 264
 GIBSON, D
 (see KNITTEL, R E) 126
 GIBSON, K 253
 GIFFORD, D P 342
 GILBERT, A S 434
 GILMORE, D D 423
 GILMORE, M M
 (see GILMORE, D D) 423
 GIRDNER, L K 402
 GLADWIN, C H 435
 GLADWIN, H 340
 GLASCOCK, A P 118
 GLAZER, M 324
 GMELCH, G 126
 GODFREY, L 202
 GOETZ, J 3, 161, 426
 GOFFMAN, E 346
 GOLDBERG, R S 339
 GOLDKIND, V 217
 GOLDSCHMIDT, W 329
 GOLLA, S 356
 GOMEZ-QUINONES, J 218
 GONZALES DE LEON, A 242
 GOODALE, J 111, 245
 GOODENOUGH, W 363, 406
 GOODWIN, C 246
 GOODWIN, D H 315
 GOODWIN, M H 246
 GOODWIN, S 233
 GORDON, D R 340
 GORDON, E 371, 422
 GORDON, R J 101
 GOTTLIEB, A 117
 GOULD, R A 434
 GOULD-MARTIN, K 110
 GRABURN, N H H 431
 GRAHAM, S B 135
 GRAN, P 315
 GRAVES, M W 407
 GRAVES, T D 433
 GRAY, K L 405
 GREAVES, T C 351
 GREEN, J 436
 GREEN, V 155, 200, 359
 GREENBAUM, S D 135
 GREENE, L S 255

- GREENFIELD, P 436
 GREENFIELD, S M 121
 GREENHOUSE, C 264
 GREENWOOD, J G 410
 GREGERSEN, E A 106
 GREGOR, T 152, 307
 GREGORY, J R 416
 GREGORY, K
 (see WERNER, O) 203
 GRIFFIN, J 211
 GRIFFIN, M 323
 GRIFFIN, P 319
 GRIFFIN, P B 104
 GRINDAL, B T 260
 GRISWOLD DEL CASTILLO, R 242
 GROCE, N E 309
 GROLLIG, F X 209
 GROVE, D C 137
 GUILLET, D 122
 GUMPERZ, J J 138, 346
 GUNN, J 338
 GUSKIN, J T 371, 422
 GUTHRIE, P 151
 GUTHRIE, S E 314
 GWALTNEY, J L 116
- HAAS, J 137, 303
 HACKENBERG, R A 354
 HAFER, F 152
 HAGENS, E 340
 HAINES, D W 117
 HAKKEN, D J 210
 HALE, S 404
 HALEY, H B 148, 209
 HALL, J L 100
 HALLE, D J 351
 HALPERN, J 351
 HAMILTON, J A 403
 HAMILTON, J W 118
 HAMP, E P 212
 HAMNETT, M P 223
 HANCHETT, S 350
 HANDLER, M J 439
 HANNA, J L 351
 HANNA, J M 250
 HANSEN, A 448, 451
 HANSEN, K T 100
 HANSON, A 136
 HANSON, L P 327
 HARBISON, S F 250
 HARDIN, M A 431
 HARDING, J R 452
 (see LIVEWAY, J M) 408
 HARDY, H K 109
 HARFORD, D 147
 HARKINS, A 230
 HARKNESS, S 313
 HARNER, M 238
 HARRINGTON, C 426
 HARRIS, M 438
- HARRISON, G G 255
 HARRISON P F 354
 HARVEY, Y K 206
 HASSAN, F A 308
 HAYES, R O 327
 HAYNES, T L 410
 HAYS, T R 308
 HEATH, J 106
 HEIDECKER, L 248
 HEIDER, K G 249, 258
 HELM, J 156
 HELMS, M W 240
 HENDRICKS, G 239
 HENDRIXSON, J 147
 HERZFELD, M 314
 HESS, D W 113
 HESTER, J 129
 HEWLETT, B S 445
 HEYER, K W 151
 HICKS, R D 327
 HIETALA, H
 (see NATIONS, J D) 337
 HIGGINS, M J 438
 HILL, C E 232, 305
 HILL, J 216
 HILL, R F
 (see GREENWOOD, J G) 410
 HILL BURNETT J 3, 124, 331
 HITCHCOCK, J T 356
 HO, C 117
 HOARD, J E 353
 HOBEN, A 345
 HOFLING, A (see DURBIN, M A) 241
 HOFMAN, J 314
 HOGAN, M
 (see GREENE, L S) 255
 HOGLE, J A 146
 HODNER, B
 (see DANDRIDGE, T) 340
 HOLLENBACH, B E 322
 HOLLOS, M 253
 HOLLY, J S 161
 HOLM, B 431
 HOLMES, B 243
 HOLMES, L D 118
 HOLT, H B 240
 HOMBERT, J M 357
 HOOVER, S A 327
 HOPEN, C E
 (see HARFORD, D) 147
 HOPKINS, N A 322
 HOPPER, S 142
 HOREIS, M 443
 HORNICK, C A 250
 HOROWITZ, M W 147
 HOSLEY, E H 418
 HOWARD, M C 416
 HOWE, J 428
 HOWELL, M 342
 HOWELL, N 308

HSU, F L K 165, 271, 332, 362, 373

HUBER, M T 245

HUBER, P B 245

HUDSON, L B 240

HUDSON, T 144

HUGHES, C C 410

HUIZER, G 327

HULL, D B 125

HUMPHREY, F M 319

HUNT, V R 213

HUNTER-ANDERSON, R 104

HURD, G S 432

HURLBUT, A G 247

HURSH, T M 202

HUTCHINS, E L 241

HYMES, D 3, 346, 361, 401, 426, 442

IKELS, C 118

IMMINK, M D C 303

INDEN, R 352

INGERSOLL, J 345, 408

IQBAL, Q J

(see RICHARD, A F) 327

IRVINE, J T 346

ISAACS, H 231

ISBELL, B J 357

ISHINO, I 448, 451

ISHIZUKA, K L 239

JABBRA, N W 102

JACOB, E 415, 427

JACOBS, S E 305, 337

JACOPIN, P Y 402

JAMES, J 143

JANES, R R 418

JARVENPA, R W 214

JEDLICKA, A D 146

JEFFERSON, G 246

JELLIFFE, D B 221

JEROME, N W 433

JESSEN, J M 414

JIMENEZ, L X 218

JIMENEZ-MORENO, D W 133

JOHNSON, A 435

JOHNSON, J C 213

JOHNSON, K E 202

JOHNSON, N B 224

JOHNSON, T 414

JOHNSTON, M 142

JONES, B A 245

JONES, D J 116, 432

JONES, G D 416

JONES, K L 431

JONES, S K 430

JORDAN, J 264

JORDON, J 264

JORGENSEN, J 347

JOSEPH, R 358, 404

JOSEPH, S 315

JOSSERAND, J K 322

JUDGE, W J

(see LEKSON, S H) 244

JUNQUEIRA, C 307

JUSTICE, C B 417

KALM, F 339

KANOUSE, D E

(see ELLICKSON, P L) 405

KAPLAN, B A 348

KAPLAN, F S 136

KAPPEL, W 108

KARSCHMER, B 254

KASNITZ, D J 325

KASSOVIC, M 410

KATZ, D J 404

KATZ, S 255

KAY, M 159

KAY, P 332

(see COLEMAN, L) 205

KAYSER-JONES, J S 447

KEARNEY, M 242

KEATINGE, R W 226

KEHOE, A B 202

KELLER, K M 324

KELLOGG, S 216

KELSO, J 108, 328

KEMPER, S 350

KEMPTON, W 205

KENDALL, M B 109

KENNEDY, D A 433

KENNEDY, G F 316

KENNEDY, J 105

KENNEDY, K A R 220

KENNEY, M 419

KERNAN, K T 204

KERNER, K 417

KERRI, J 247

KEY, M R 336

KHALAF, S 404

KIANI, A 251

KILBRIDE, J E 313

KILBRIDE, P L 313

KINCAID, M D 353

KINCAID, N 110

KING, G E 237

KINGSTON, J 446

KINKADE, M D 109

KIRK, R F H 410

KITANO, H 448, 451

KLEIN, G C 145

KLEIN, H E M 336

KLEIN, J 443

KLEIN, L F 123

KLEIN, R G 342

KLINGER, T C

(see RAAB, L M) 338

KLUCK, P 409

KNITTEL, R E 126

KNOX, K L 303

KNUDSON, M S 142

- KOBORI, L S
 KOBORI, L S (see MILLER, R J) 125
 KOCHMAN, T 415
 KOEGEL, P 204
 KOENIG, B A 447
 KOMNENICH, P 231
 KOPTIUICH, K
 (see GOODWIN, D H) 315
 KORBIN, J 103
 KOSTER, H A 409
 KOSS, J D 238, 301, 347
 KRECH, S 418
 KRONENFELD, D B 205
 KRUTE-GEORGES, L 413
 KUEHNE, H J 424
 KUGELMASS, J 214
 KUPER, H 332
 KURIN, R 251
- LA BELLE, T J 141, 426
 LADERMAN, C C 349
 LAJEUNESSE, R M 328
 LAMBERT, B 206
 LANCASTER, C 419
 LANDY, D 301, 347
 LANGE, F 240
 LANGNESS, L L 103, 231
 LANSING, J S 401
 LAPIDUS, I M 315
 LAPOINT, E C 117
 LAPP, L
 (see FRANKEL, B) 143
 LARA-PETERS, A 113
 LARAROWITZ, T F 136
 LATIN AMERICAN ANTHROPOLOGY
 GROUP 261
 LAUNAY, R 203
 LAVENDA, R H 339
 LAYNG, A 339
 LEACH, E 259
 LEACOCK, E 258, 310, 418
 LEAF, M J 148
 LEBRA, W P
 (see HARVEY, Y K) 206
 LECOMPTE, M 3, 161
 LEE, R B 203
 LEE, W B 420
 LEIS, P 424
 LEKSON, S H 244
 LENGYEL, T E 413
 LEONE, M P 302
 LERNER, R 408
 LERNER, S
 (see CLARK, G A) 107
 LESLIE, C 231
 LEVIN, P F 224
 LEVINE, H G 204
 LEVINE, N E 223
 LEVINE, S 103
 LEVITAS, G 100
- LEVY, J E 211
 LEVY, S B 352
 LEWARCH, D E 407
 LEWIS, D K 306
 LEWIS, H S 440
 LEWIS, H T 432
 LEWIS, J S 221
 LEWIS, J V D 219
 LEX, B W 143, 231
 LIGHT, I 214
 LIMON, J E 218
 LINDENFELD, J 126
 LINN, G F 207
 LINTNER, S F 345
 LIPSON, J 447
 LITTLEWOOD, R A 125
 LIVESAY, J M 408
 LIVINGSTONE, D A 308
 LLANQUE-CHANA, D
 (see BRIGGS, L T) 207
 LLORENS-BAEZ, L 242
 LOCK, M M 411
 LOCKARD, D 126
 LOCKHART, J 112
 LOEB, E M 357
 LOGAN, K 126
 LOGAN, M H 159, 433
 LOMNITZ, L 354
 LONG, J K 160, 301, 347
 LONGACRE, W A 407
 LOPEZ, R 371
 LOSCHE, D S 245
 LOW, S M 231
 LOWE, J W G 317
 LUBELL, D 308
 LUDWIG, M 224
 LUNDSGAARDE, H P 309
 LUPARDUS, K J 150
 LUTON, S B 343
 LUTZ, F W 310
 LYNCH, R N 343
 LYONS, A P 215
- MAC CANNEL, D 121
 MACHADO, D M 439
 MACK, T 110
 MACKAY, S J 145
 MAC KENZIE, M A 447
 MAC LACHIAN, M B 151
 MAC LACHIAN, M D 151
 MACLEOD, M J 133
 MADAY, B 116
 MAGANA, J R 314
 MAGHBOULEH, M D 314
 MALARKEY, J M 315
 MANES, J 106
 MANGIN, W P 236
 MANNING, F E 339
 MANRY-RYNEARSON, A 324
 MANTZANAS, T 312

- MANZANO, J R B 217
 MARCHANT, L F 208
 MARCUS, G 264
 MARDIROSIAN, V 371
 MARGOLIS, M L 134
 MARGULIS, M 242
 MARIELLA, P S 124
 MARRIOTT, MC K 350
 MASON, L 159
 MASS, A I 448, 451
 MATHIAS, E L 337
 MATHIEU, M 253
 MATHIOT, M 106
 MATTEN, J D 135
 MAURICIO, M P 236
 MAURY, M 311
 MAXWELL, A R 207
 MAXWELL, J A 149
 MAY, W F 116
 MAYER-OAKES, W J 338
 MAYERS, M K 207
 MAYNARD, D W 246
 MAYNARD, K A 152
 MAZZARELLI, M 416
 MCCARTHY, M 302
 MCCAY, B J 441
 MCCLARAN, M 413
 MC COSKER, S S 248
 MC CRACKEN, R D 433
 MC CUTCHEON, M 406
 MCDONALD, C S 325
 MC DOUGALL, L 343
 MCDOWELL, N 111
 MCDOWELL, P 318
 MCEACHREN, M A 324
 MC GARVEY, S T 250
 MCGOUGH, H L 443
 MCGOUGH, J 316
 MCGOVERN, T H 107
 MC GREEVEY, W 354
 MC INTIRE, E J 341
 MC INTOSH, R J 308
 MC INTOSH, S K 308
 MCLENDON, S 109
 MC INTOSH, R J 308
 MEAD, M 217
 MEADOW, S 433
 MEANEY, F J 255
 MEDNICK, M 406
 MEGGITT, M J 139, 245
 MEHAN, H 323, 436
 MEICHER, S L 223
 MELESIO, C 242
 MELVILLE, M B 131, 218
 MENCHER, J 122
 MENDONSA, E L 318
 MENGET, P 307
 MERRITT, G 354
 MERRITT, M 319
 MESSENGER, J C 116, 238
 MESSER, E 140
 MESSERSCHMIDT, D A 145
 MESSICK, B 264
 MESWICK, S 115
 METRAUX, R 111
 METZGER, D C 150
 MICHAELS, E 442
 MICHELSON, K E 212
 MICHIE, B H 122
 MIDDLE EAST RESEARCH GROUP
 IN ANTHROPOLOGY 358
 MIDGETT, D K 339
 MIGLIAZZA, E C 336
 MILLARD, A V 108
 MILLER, B D 412
 MILLER, M 414
 MILLER, R J 125
 MILLER, S F 342
 MILLER, W R 252
 MILLS, B J
 (see FERGUSON, T J) 244
 MILLSAP, W 408, 430
 MINER, K L 150
 MINK, R T 204
 MINTZ, J R 351
 MIRACLE, A W 424
 MIROCHA, J W 344
 MITCHELL, G 239
 MITCHELL, W E 301 347
 MITCHELL, W P 113
 MITCHELL-KERNAN, C 210
 MITHUN, J S 239
 MITHUN, M 212
 MOERMAN, D E 151, 355
 MOERMAN, M L 328
 MOLES, J A 122
 MOLGAARD, C A
 (see BYERLY, E) 142
 MOLOHON, K T 348
 MONOD BECQUELIN, A 307
 MONTAGUE, S P 121
 MOORE, A 331, 428
 MOORE, A S 371
 MOORE, D 322
 MOORE, J 335
 MOORE, J A 237
 MOORE, J W 242
 MOORE, L G 326
 MOORE, R L 316
 MOORE, S F 264
 MORENON, E P 302
 MORGEN, S 101
 MORRIS, R 347
 MORRIS, R L 301
 MORSY, S 355
 MOSS, L W 132, 348
 MOUDGIL, R 214
 MOWER, L 415
 MUELLER, F 115
 MUNN, N 111

- MUNRO, P 109
 MUNROE, R L 373
 MURPHY, M D 114
 MURRAY, T A 240
 MUTCHLER, D
 (see MERRITT, G) 354
 MYERS, J E 144
 MYERHOFF, B 401, 442
- NADER, L 145, 264, 404
 NAG, M 213
 NAPOLI, R
 (see FONER, N) 351
 NAROLL, R 203
 NASH, J C 217
 NATIONS, J D 337
 NEELY, S 402
 NELSON, C M 342
 NELSON, H 101
 NELSON, M
 (see MCGOUGH, H L) 443
 NERO, K 232
 NETTING, R M 343
 NEUENSWANDER, H L 243
 NEUMANN, C 221
 NEWMAN, L 231
 NICHOLS, L 410
 NICHOLS, P W 430
 NICHOLSON, H B 112, 133
 NIETSCHEMANN, J F 406
 NIGH, R B 140
 NOBLE, B D 215
 NOLASCO, M 242
 NORBECK, E 301, 347
 O'BARR, W M 241
 OBOLE, R S 403
 O'BRIEN, D 401
 O'BRIEN, L L 133
 O'BRIEN, M J
 (see LEWARCH, D E) 407
 OCHOA, D 371
 O'CONNOR, G C 429
 O'CONNOR, M 152
 ODELL, M E 243
 OGBU, J U 161, 253, 422
 OGITA, T 448, 451
 OHNUKI-TIERNEY, E 355
 OLSON-PRATHER, E 103
 OMIDIAN, P A 102
 OPLER, M 448, 451
 ORBACH, M K 441
 O'REILLY, K R 146
 ORELLANA, S L 133
 ORENSTEIN, H 352
 ORLOVE, B 209
 ORTIZ, A A 437
 OSBORNE, O H 425, 447
 OTT, R 403
 OWEN, G M
 (see HARRISON, G G) 225
- PAGE, J B 127
 PADFIELD, H 146
 PAILES, R A 444
 PALOMINO, A O
 (see METZGER, D C) 150
 PAREZO, N J 102
 PARKER, S T 253
 PARSONS, P A 146
 PARSSINEN, C A 401
 PASTNER, C M
 (see PASTNER, S L) 251
 PASTNER, S L 220, 251
 PATTERSON, L W 338
 PAULSTON, R G 141
 PAWSON, I G 110
 PEACOCK, J 332
 PELTO, G H 255, 303
 PELTO, P J 433
 PERI, D W 144
 PELTO, P J 231, 432, 433
 PERKINSON, M A 424
 PERLMAN, M L 206
 PERRINO, B 403
 PESCOSOLIDO, B A 425
 PETERS-GOLDEN, H L 110
 PETERSON, J H 427
 PETERSON, S 441
 PETRAKIS, N L
 (see PAWSON, I G) 110
 PFIFFERLING, J G 145, 159
 PHILIPS, S 232
 PHILLIPS, J J 318
 PICCHI, D S 307
 PILLIAI, A K B 231, 349
 PILLING A 254
 PILLSBURY, B 231, 433
 PINEDA, L 371
 PINKERTON, S 446
 PIPER, D L 304
 PITKIN, H 212
 PITMAN, M A 344
 PLIEGO, J J
 (see MAGANA, J R) 314
 PLOG, F 407
 PLUGGE, D 427
 PLUMMER, E O
 (see THOMAS, L L) 206
 POFFENBERGER, T 103
 POGGIE, J J 414
 POLLNAC, R B 414
 POMERANTZ, A M 246
 POMERANTZ, R
 (see FAULWELL, M) 146
 POOLE, D G
 (see NEELY, S) 402
 PORTNOY, A W 407
 POSNANSKY, M 308
 POTASH, B 318
 POWELL, S W 407

PRACTICING ANTHROPOLOGY

EDITORIAL BOARD 162

PRESS, I 217, 411

PRESTON, J J 132

PROST, J H 208

PUGH, J 350

PULOS, S 253

PURVES, S A 430

QUANDT, S

(see RITENBAUGH, S) 303

RAAB, L M 338

RABINEAU, P 431

RABINOW, P 401

RAFFERTY, E 241

RAICHELSON, R M 326

RALSTON, L D 357

RAN, A 305

RANERE, A J 220

RANKIN, R L 150

RAPP, R 139

RASSAM, A 315, 437

RATHJE, W L 137, 302

RAUF, M A 251

RAWLS, J M 137

RAYBECK, D 316

RAYFIELD, J R 138

READ-MARTIN, C E 225

REDDY, CH S 356

REDMAN, C L 216

REES, M W 243

REFF, D T 444

REICHEL-DOLMATOFF, G 428

REINING, C C 118

REINING, P 156, 354

REICHBART, R H 301

REMINGTON, J

(see WERNER, O) 203

REPRESENTATIVE NATIVE AMERICAN

HERITAGE COMMISSION 254

REYNOLDS, D K 105

REYNOLDS, W E 244

RHOADS, L 420

RICHARD, A F 328

RICHARDS, N L 113

RICHARDSON, A 371

RICHARDSON, M 373

RIDINGTON, R 202

RIEGELHAUPT, J F 139

RIESMAN, P 147

RILEY, B W

(see BROKENSHA, D) 104

RILEY, J N 411

RIOS, S 144

RIPLEY, B G 410

RISKIN, S R 434

RITCHIE, J

(see RITCHIE, Jas.) 103

RITCHIE, Jas. 103

RITENBAUGH, S 303

RITTENBERG, W 149

RITTER, P L 223

RIZVI, N 127

ROBBINS, L H 342

ROBERTS, F 241

ROBERTSON, J S 446

ROBINSON, C E 415

ROCHIN, R I 242

ROCKHILL, K 141

ROCKWELL, R 210

RODRIGUES, A D 336

RODY, G M 403

ROGO, S D 347

ROHRL, V J 144, 254

ROJAS, L 152

ROMALIS, R 355

ROMANO, O 218

ROMANUCCI-ROSS, L 231, 238

ROSALDO, R 324

ROSE, D 401, 442

ROSE, L P 141

ROSENBERG, E M 430

ROSENFELD, H 102

ROSMAN, A 111

ROSS, H M 247

ROSS, J-K 118

ROSS, M J M 210

ROSS, W T 251

ROTHENBERG, D B 123

ROUNDS, J 101

ROY, T 108

RUBEL, A 159

RUBEL, P G 203

RUBIN, V 339

RUBINSTEIN, D H 223

RUBINSTEIN, R A 423

RUBINSTEIN, R L 245

RUBY, J 401, 442

RUFFINI, J 231

RUNDSTROM, D 249, 448, 451

RUNDSTROM, R W 249, 448, 451

RUS, I 438

RUSSELL, J 114

RUSSELL, S C

(see GARRETT, B G) 244

RUSTAD, J A 317

RUTZ, H J 435

RUWET, W 112

RUYLE, E E 356

RYESKY, D 127

SABSAY, S

(see KERNAN, K T) 204

SACHS, N 440

SACKETT, J R 434

SAILER, L 205

SALOVESH, M 348

SALVADOR, M L 439

SANDSTROM, A R 132

- SANDT, S H 317
 SANGREE, W H 445
 SANGREN, S 316
 SANKAR, A P 118
 SAPIR, J D 445
 SARTY, M
 (see JOHNSTON, M) 142
 SASAKI, T 448, 451
 SAUNDERS, G R 114, 367
 SAUNDERS, R 353
 SAVISHINSKY, J S 402
 SCHAEDEL, R 209
 SCHAEFER, J M 127, 227
 SCHALL, J
 (see KATZ, S) 255
 SCHECHTER, E J 403
 SCHENSUL, J 3, 115, 450
 SCHENSUL, S L 433
 SCHEPER-HUGHES, N 311
 SCHIEFFELIN, B B 346
 SCHIEFFELIN, E 111
 SCHIFFER, M B
 (see WILK, R) 302
 SCHIRMER, J G 440
 SCHLEGEL, A 304
 SCHNEIDER, J 139, 311
 SCHNEIDER, P T 139
 SCHOEM, D 310
 SCHREIBER, J 231, 433
 SCHRIRE, C 237
 SCHROEDER, R F 122
 SCHULL, W J 148
 SCHULTZ, E A 147
 SCHULTZ, J
 (see FLORIO, S) 415
 SCHULTZ, S 312
 SCHUMANN, D A 152
 SCHUSTER, H H 123
 SCHWARTZ, B J 424
 SCHWARTZ, T 205
 SCHWARZ, R A 231
 SCOTT, G 202
 SCOTT, S D 202
 SCOTTEN, K
 (see BEERS, C D) 146
 SCHRIMSHAW, N S
 (see YOUNG, V R) 255
 SCHRIMSHAW, S C M 159, 213, 231
 (see SCHREIBER, J) 433
 SEDLAK, L 306
 SEDLAK, P A S 138
 SEEGER, A 307
 SEGAL, E S 337
 SEIJAS, H 336
 SELBY, H 317
 SENEVIRATNE, H L 412
 SERBER, D 145, 264
 SEWARD, C E 225
 SHADOW, R D 444
 SHAFFER, J G 220
 SHAIN, R 349
 SHAMBAUGH, C 301
 SHANKLIN, E 409
 SHAPIRO, J 258
 SHARON, D 420
 SHAW, P A 150
 SHEDLIN, M G 354
 SHEILS, D 301, 347
 SHEPARDSON, M T 211
 SHERLOCK, S A 330, 344
 SHERZER, J 346
 SHIMAHARA, N 141
 SHIPEK, F C 144, 254
 SHIPLEY, W 109
 SHOWMAN, M 152
 SHULTZ, J 323
 SHUMAN, M K 207
 SHUTES, M T 405
 SIBLEY, B J 430
 SILVERMAN, C T 239
 SILVERMAN, S 139, 232
 SIMMONS, A H 107
 SIMON, E L 344
 SIMONDS, P E 225
 SINGER, M 373
 SINGER, N 264
 SINGLETON, J 348
 SINGLETON, W L 434
 SKINNER, G W 316
 SLATER, M K 213
 SLOBODIN, R 418
 SMITH, C L 441
 SMITH, D M 344
 SMITH, E A 237
 SMITH, G S 125
 SMITH, H L 217
 SMITH, J G E 418
 SMITH, J J 138
 SMITH, M E 439, 441
 SMITH, R A
 (see SHIPLEY, W) 109
 SMITH, T N 327
 SMITH, W R 438
 SMITH-STARK, T C 413, 446
 SNOW, C T
 (see BYERLY, E) 142
 SOCIALIST SCHOLARS IN
 ANTHROPOLOGY 335
 SOCIETY FOR AMERICAN
 ARCHAEOLOGY 120, 320
 SOCIETY FOR THE ANTHROPOLOGY
 OF VISUAL COMMUNICATION
 Business Meeting 365
 Board of Directors 334
 SOCIETY FOR APPLIED
 ANTHROPOLOGY 2
 SOCIETY FOR HUMANISTIC
 ANTHROPOLOGY 260
 SOCIETY FOR MEDICAL
 ANTHROPOLOGY

- Business Meeting 266
 Executive Committee 5, 400
 SOCIETY FOR PSYCHOLOGICAL
 ANTHROPOLOGY 329
 SOLECKI, R S 434
 SORDINAS, A 437
 SORENSON, R 217
 SOUTHALL, A 419
 SOUTHWESTERN ANTHROPOLOGICAL
 ASSOCIATION 256
 SPAIN, D 402
 SPANGLER, M 343
 SPICER, E H 363
 SPINDLER, G 248
 SPOONER, B 219
 SPRADLEY, J P 204
 STACK, C 151
 STAHL, E J 343
 STANDER, J M (see SMITH, C L) 441
 STANIFORD, P S 238
 STANLEY, J M 350
 STANLEY, S 144, 254
 STAR, S L 126
 STARK, L R 336
 STARKER, K 424
 STARR, J 264
 STAVRAKIS, O 140
 STEARMAN, A M 113
 STEELE, S M 252
 STEIN, H F
 (see GREENWOOD, J G) 410
 STEIN, W W 236
 STEINFELD, P 154
 STEKLIS, H D
 (see MARCHANT, L F) 208
 STEMLER, A B L 308
 STEVENS, C 265
 STIER, F 152
 STINI, W A 148
 STIPE, C E 100
 STOELTJE, B J 430
 STOLEE, M J 422
 STOLLER, P 445
 STORK J A 341
 STRAYER, F 253
 STROSS, B 241
 STRUG, D 236
 STUART, J W 355
 STURTEVANT, W C 431
 SUAREZ, J A 322
 SUDARKASA, N 239
 SULLIVAN, A P 407
 SUNDICK, P
 (see KATZ, S) 255
 SUPER, C M 313
 SURMAN, G 105
 SUSSER, I 311
 SUTTLES, W 304
 SUTTON, S B 135
 SWARTZ, M J 114
 SWEET, L E 102, 341
 SWENSON, E J 417
 SWIDLER, W W 409
 SWIDERSKI, R M 442
 SZWED, J F 401
 TAMRAT, R
 (see LEWIS, J S) 221
 TANNEN, D 312
 TART, C T 301, 347
 TAVAKOLIAN, B 219
 TAX, S 254, 348
 TAYLOR, A R 212
 TAYLOR, E 210
 TAYLOR, L 311
 TEDDER, W 347
 TEDLOCK, B 309
 TEDLOCK, D 401
 TERREL, J A 244
 TESKI, K S 343
 TESKI, M C 443
 TEXTOR, R B 230, 248, 362
 THEODORATUS, D J 144, 254
 THOMAS, D 318
 THOMAS, D J 134
 THOMAS, L L 206
 THOMPSON, B E 154
 THOMPSON, L S 353
 THOMPSON, P 221
 THOMPSON, P C 438
 THOMPSON, R H 332
 THOMPSON, R W 247
 THORNTON, R J 132
 TIJERINA, K H 254
 TOBIAS, P M 121
 TODD, H F JR 159, 433
 TOLLEFSON, K 100
 TOM, M 371
 TOMCHAK, J L 340
 TOWNSEND, J B 123
 TOWNSEND, J M 443
 TREND, M G 305, 405
 TRINGHAM, R 308, 342
 TRIPP-REIMER, T 312
 TROTTER, R T 231
 TRUEBA, H 422
 TRUZZI, M 202
 TURKENIK, C
 (see WATERBURY, R) 134
 TURNER, J L 204
 TURNER, P R 125
 TURNER, V W 117, 442
 TYLER, A V
 (see SMITH, C L) 441
 URDANETA, M-L 366
 URIOSTE, G L 209
 UZZELL, J D
 (see WHITEFORD, L M) 121

- VAN ESTERIK, J 247
 VAN ESTERIK, P
 (see VAN ESTERIK, J) 247
 VANSTONE, J 258
 VAN VALIN, R D 150
 VAN WILLIGEN, J 101
 VARNER, D 254
 VATUK, S 118
 VAUGHAN, J H 147
 VELEZ, C 218
 VERA, A 323
 VERMEULEN, C J J 341
 VESPER, E 138
 VICKERS, W T 432
 VIERRA, R K 317
 VIGIL, J D 218
 VINCENT, J 311
 VIOLA, W 429
 VITERI, F E
 (see IMMINK, M D C) 303
 VIVEIROS DE CASTRO, E 307
 VOEGELIN, C F 252
 VOEGELIN, F M
 (see VOEGELIN, C F) 252
 VON GLASCOE, C
 (see BOYD, J P) 205
 VREELAND, J 209

 WADLEY, S S 350
 WAGATSUMA, H 103
 WAGNER, C A 236
 WALLAT, C
 (see GREEN, J) 436
 WANG, Y 327
 WARD, A E 211
 WARREN, R L 343
 WASHBURN, D K 407
 WASHBURN, S L 208
 WASSERSTROM, R F 438
 WATAHOMIGIE, L J
 (see YAMAMOTO, A Y) 252
 WATERBURY, R 134
 WATKINS, L J 252
 WATSON-FRANKE, M B 428
 WAX, M L 116
 WEATHERFORD, J M 114
 WEAVER, C A 447
 WEAVER, D L 410
 WEAVER, T 362
 WEBB, N 109
 WEDENOJA, W 117
 WEIBEL, J C 124
 WEIBUS, P 115
 WEIGAND, P C 444
 WEINER, A 111
 WEINSTEIN, R S 213, 255, 303
 WEISS, M 344
 WEITZ, C 220
 WELLER, S C 227, 425

 WELLIN, E 231, 325
 WENDORF, F 308
 WEPPNER, R 327
 WERNER, O 203
 WEST, M 143
 (see FRANKEL, B) 143
 WEST, S A 408
 WEST, T L 409
 WESTERMEYER, J J 142, 143
 WHALEN, M E 216
 WHEAT, J B 368, 431
 WHIPPLE, E C 132
 WHISTLER, K W 109
 WHITE, G M 205
 WHITE J W 347
 WHITEFORD, L M 121
 WHITEHEAD, T L 213
 WHITING, J W M 313
 WHITNEY, D D 321
 WHITTEMORE, R D
 (see KOEGEL, P) 204
 WHITTEN, N E JR 332
 WIEGANDT, E 343
 WIENKER, C W 305
 WIEST, R E 243
 WILBERT, J 428
 WILCOX, D R 407
 WILCOX, K A 415
 WILK, R 302
 WILK, S 260
 WILLIAMS, M (see ABERNETHY, V) 443
 WILLIS, R G 419
 WILSON, S 3
 WILSON, S L 227
 WINSLOW, D 134
 WINTER, J C 254
 WINTERHALDER, B 237
 WINTROB, R 105
 WIRE, M V V
 (see WASHBURN, D K) 407
 WIRSING, R L 326
 WISE, M R 336
 WITHERSPOON, G 409
 WOBST, M 237
 WOJCICKA-SHARFF, J 126
 WOLCOTT, H 224
 WOLF, D G 126
 WOLFE, A W 135
 (see CHAMBERS, E J) 116
 WOLIN, S J
 WOLIN, S J (see BENNETT, L) 143
 WOMACK, S 417
 WOODBURY, H 212
 WOODBURY, N F S 332
 WOOLEY, B
 (see FRENCH, F) 142
 WOOSLEY, A I 434
 WRIGHT, A L 304
 WU, D Y H 103

WULFF, R M 405
YALMAN, N 315
YAMAMOTO, A Y 252
YANAGISAKO, S 403
YANOSHIK, M K
 (see MIRACLE, A W) 424
YELLEN, J E
 (see BROOKS, A S) 342
YODER, P S 411
YOSHIDA, R 3
YOUNG, J A 405
YOUNG, V R 255
YOUNG-DAY, K 151

ZACHARY, W W 317
ZAHARLICK, A 252
ZAMORA, M D 233, 340
ZARUR, G 307
ZEITLIN, J F 140
ZENNER, W P
 (see JARVENPA, R W) 214
ZIHLMAN, A 104
ZIMMER, R 130, 229
ZIMMERLY, D W 123
ZIMMERMAN, M R 110
ZUBROW, E 258

INDEX OF EXHIBITORS

Exhibitor	Exhibit Space
ACADEMIC PRESS.....	25
AMERICAN ANTHROPOLOGICAL ASSOCIATION.....	52
AMERICAN ASSOCIATION OF PHYSICAL ANTHROPOLOGISTS.....	52
AMERICAN ETHNOLOGICAL SOCIETY.....	52
AMERICAN FOLKLORE SOCIETY.....	52
AMERICAN UNIVERSITY PRESS SERVICES.....	1,2,3,4,5
ANTHROPOLOGICAL SOCIETY OF WASHINGTON.....	52
AVC, INC.....	50
ANCHOR PRESS/DOUBLEDAY.....	18
BRIGHAM YOUNG UNIVERSITY PRESS.....	37
UNIVERSITY OF CALIFORNIA EXTENSION.....	30
UNIVERSITY OF CALIFORNIA PRESS.....	7,8
CAMBRIDGE UNIVERSITY PRESS.....	27,28
CENTRAL STATES ANTHROPOLOGICAL SOCIETY.....	52
CHANDLER & SHARP PUBLISHERS, INC.....	35
UNIVERSITY OF CHICAGO PRESS.....	44,45
COLUMBIA UNIVERSITY PRESS.....	21
COMBINED BOOK EXHIBIT.....	10
COUNCIL ON ANTHROPOLOGY AND EDUCATION.....	52
THE DORSEY PRESS.....	16
ERIC CLEARINGHOUSE ON URBAN EDUCATION.....	31
W. H. FREEMAN AND COMPANY.....	33
GENERAL LEARNING COMPANY.....	20
HARPER & ROW, PUBLISHERS, INC.....	47
HOLT, RINEHART AND WINSTON.....	42,43
HUMAN RELATIONS AREA FILES, INC.....	23
HUMANITIES PRESS INC.....	19
UNIVERSITY OF ILLINOIS PRESS.....	40
INSTITUTE FOR THE STUDY OF HUMAN ISSUES.....	48
INDIANA UNIVERSITY PRESS.....	38
LATIN AMERICAN ANTHROPOLOGY GROUP.....	52
LITTLE BROWN & COMPANY.....	14
MACMILLAN PUBLISHING CO., INC.....	15
MAYFIELD PUBLISHING CO.....	41
MCGRAW HILL BOOK CO.....	9
MOUTON AND ALDINE PUBLISHERS, A DIVISION OF WALTER GRUYTER, INC.....	11
UNIVERSITY OF NEW MEXICO PRESS.....	39
W. W. NORTON & COMPANY, INC.....	46
OXFORD UNIVERSITY PRESS.....	22
PHOTO SERVICES, SMITHSONIAN INSTITUTION.....	49
PRENTICE-HALL INC.....	13
RANDOM HOUSE, INC.....	17
REFERENCE PUBLICATIONS INC.....	26
SIMON AND SCHUSTER.....	34
SOCIETY FOR AMERICAN ARCHAEOLOGY.....	52
SOCIETY FOR APPLIED ANTHROPOLOGY.....	52
SOCIETY FOR HISTORICAL ARCHAEOLOGY.....	52
SOCIETY FOR MEDICAL ANTHROPOLOGY.....	52
SOCIETY FOR PSYCHOLOGICAL ANTHROPOLOGY.....	52
SOUTHERN ILLINOIS UNIVERSITY PRESS.....	51
SOUTHWESTERN ANTHROPOLOGICAL ASSOCIATION.....	52

STANFORD UNIVERSITY PRESS..... 36
 THE UNIVERSITY OF TENNESSEE PRESS..... 29
 UNIVERSITY OF TEXAS PRESS..... 24
 UNIVERSITY OF UTAH PRESS..... 12
 UNIVERSITY OF WASHINGTON PRESS..... 32
 JOHN WILEY AND SONS, INC. 6

WILSHIRE ROOM, LOS ANGELES HILTON HOTEL

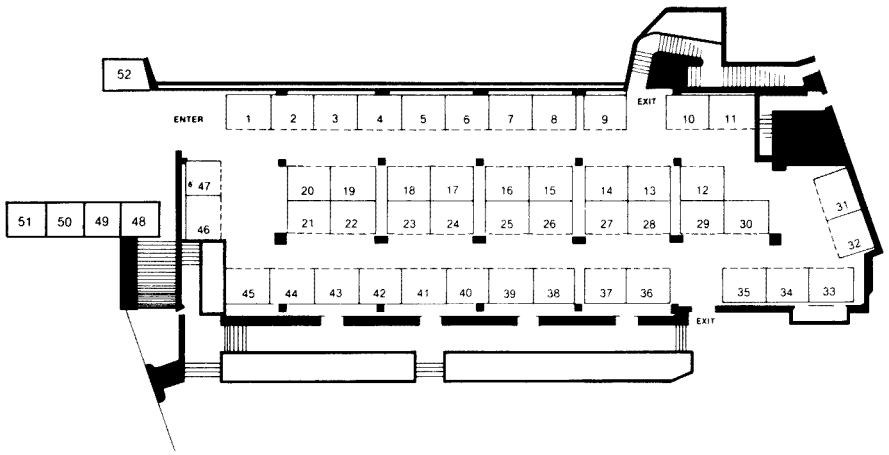

Quantification in Cultural Anthropology

AN INTRODUCTION TO RESEARCH DESIGN. *Allen W. Johnson*. A set of principles for improving anthropological method—how should I organize my fieldwork, what should I look for, how should I measure what I find, and why is it important? Accompanied by notes on the most useful literature and by suggestions drawn from the best recent fieldwork.

\$12.50

Studies in Chinese Society

Edited by Arthur P. Wolf. Papers selected from *Family and Kinship in Chinese Society*; *The City in Communist China*; *Economic Organization in Chinese Society*; *The Chinese City Between Two Worlds*; *Religion and Ritual in Chinese Society*; *Women in Chinese Society*; and *The City in Late Imperial China*. Cloth, \$17.50; paper, \$6.95

In four volumes

Universals of Human Language

VOL. I, METHOD AND THEORY; VOL. II, PHONOLOGY; VOL. III, WORD STRUCTURE; VOL. IV, SYNTAX. *Edited by Joseph H. Greenberg*. Associate Editors, *Charles A. Ferguson & Edith A. Moravcsik*. Forty-nine papers (33 never before published) provide a synthesis of virtually all major aspects of current inquiry. Vol. I, \$15.00; Vol. II, \$25.00; Vol. III, \$25.00; Vol. IV, \$24.00

Race and Class in Colonial Oaxaca

John K. Chance. A study of changing social stratification in the city of Oaxaca, focusing on the development and function of the *sistema de castas*—the system of ranked ethnic statuses, encoded in Spanish law, that emerged in response to the growth of the New World's racially mixed population. \$14.00

Holistic Thought in Social Science

D. C. Phillips. "Clearly and nontechnically presents . . . an analysis of the debate, back to the late 19th-century neo-Hegelianism, connecting the issue to several social science fields. . . . Its treatment of holism in psychology, anthropology, sociology, and political science is illuminating."—*Choice*. \$8.50



Stanford University Press

New editions of leading introductory paperbacks

CULTURAL ANTHROPOLOGY

Second Edition

Conrad Phillip Kottak, University of Michigan

Conrad Kottak's *Cultural Anthropology* was the first introductory text to maintain a consistent evolutionary/ecological perspective throughout, showing the *universality* of anthropological concepts. It was also the text that gave unprecedented attention to the anthropological issues with greatest meaning to students. These groundbreaking features, along with its great readability, made *Cultural Anthropology* one of the most popular introductory paperbacks published. The new edition enhances and improves on this solid base to keep pace with contemporary student interest and recent scholarship, with new chapters and material on such topics as sex roles, primate behavior and sociobiology, the relationship between "race" and "intelligence," and drug addict subculture.

Random House/September 1978/416 pages paperbound/

Order Codes: 32221, 32305 (I.M.)

Now in paper!

MODERN CULTURAL ANTHROPOLOGY: An Introduction

Third Edition

Phillip K. Bock, University of New Mexico

Using a cognitive approach throughout, Professor Bock deals with language, social structure, technology, and ideology as analogous systems of *categories* and *plans*. These paired concepts (how people categorize their experiences, and how they respond to these experiences with learned plans for action) are used throughout the book to demonstrate how cultures develop, are maintained, and change. Within this systematic framework, the new edition, in paper for the first time, has been thoroughly revised and updated for today's anthropology students: it's more concise, more lucid, and features new material on such contemporary topics as sociobiology, intracultural variability, ethnic groups, and social classes.

Alfred A. Knopf/November 1978/450 pages paperbound/

Order Codes: 32218, 32303 (I.M.)

PHYSICAL ANTHROPOLOGY AND ARCHEOLOGY

Second Edition

Clifford J. Jolly, New York University, and **Fred Plog**, Arizona State University

This thoroughly revised, expanded, even more lucid edition of a leading paperback continues to stress the close relationship between biological and cultural evolution, and present human structure, behavior, and culture as one story with recurrent major themes — evolution, change and stability, adaptation, diversification, and extinction. This edition is more oriented toward physical anthropology (with no sacrifice of archeological coverage), and includes much exciting new material on such topics as race, the evolution of archaic *Homo sapiens* and the Neanderthals, and genetics.

Alfred A. Knopf/October 1978/375 pages paperbound/

Order Codes: 32093, 32304 (I.M.)



For more information write:

Alfred A. Knopf/Random House



College Review Desk J-1, 400 Hahn Rd., Westminster, Md. 21157

NEIGHBORS

Living the Revolution/An Oral History of Contemporary Cuba

Oscar Lewis, Ruth M. Lewis, and Susan M. Rigdon

This third and final volume based on the Lewises' research in Cuba takes a look at the family situation in Cuba and how the Revolution has influenced the attitudes of different kinds of people toward each other. The stories reveal in subtle and sometimes startling ways how attitudes born of class, race, geography, and politics affect the most intimate thoughts and actions of persons under the new Cuban system. ". . .of value not only to all students of Cuban culture but to all scholars studying social change." — *America*. \$15.00

THE ECOLOGY OF SOCIAL BOUNDARIES

Agta Foragers of the Philippines

Jean Treloggen Peterson

An in-depth analysis of the relations of hunters to neighboring peoples and one of few treatments of ethnicity in a nonurban context, this volume examines the Agta hunter-gathers and their relationship with neighboring Filipino peasants. \$8.95

NEW PAPERBACKS

EVOLUTION AND ECOLOGY

Essays on Social Transformation

Julian H. Steward

Edited by Jane C. Steward and Robert F. Murphy

"These essays reinforce our conception of Steward's principal theoretical interests and contributions—causal connections in cultural evolution, and the relationships among environment, subsistence activities, and social organization. Every four-year college and university will want to acquire it." — *Choice*. \$5.95

CONTEMPORARY CHANGE IN TRADITIONAL COMMUNITIES OF MEXICO AND PERU

Charles J. Erasmus, Solomon Miller, and Louis C. Faron. *Foreword by Julian H. Steward*

An investigation of the effects of the modern industrial world culture in native societies of Latin America. The paperback edition on the tribal Yaqui and Mayo in northwest Mexico, the haciendas in the Chancay Valley of central Peru, and the tenant farmers in northern Peru makes evidence of cross-cultural regularities and differences in modernization accessible to a larger audience. \$4.95

UNIVERSITY OF ILLINOIS PRESS

54 East Gregory, Champaign, IL 61820