

available SEPTEMBER 1979

Over 400 pages

Complete listings for 393 US and foreign Departments of Anthropology, Museums, and Research Departments

Listings detail

Degrees offered in anthropology
Degree requirements
Number of students in residence
Academic year system
Special programs and resources
Names, degrees, and subfields of faculty and staff
Graduate student support available

Additional information

Index of over 4500 individuals with affiliations
Geographic locations of departments with highest degree offered
Distribution of graduate and undergraduate students in residence, 1978-1979, by institution

GUIDE TO DEPARTMENTS OF ANTHROPOLOGY 1979-80

18TH EDITION

address all orders to

AMERICAN ANTHROPOLOGICAL ASSOCIATION

Publications Department/1703 New Hampshire Avenue NW/
Washington, DC 20009

please enclose payment with orders

\$8.00 (paper)
(AAA individual members, \$5.00)

AMERICAN ANTHROPOLOGICAL ASSOCIATION

PROGRAM
OF THE
78th ANNUAL MEETING

CINCINNATI / NOVEMBER 27-DECEMBER 1, 1979

**1979 ANNUAL MEETING
PROGRAM EDITORIAL BOARD**

Thomas C Greaves, Program Editor

Associate Editors

Michael V Angrosino (Applied Anthropology)
James D Cadien (Physical Anthropology)
Sylvia H Forman (Social/Cultural Anthropology)
Jerald T Milanich (Archeology)
James C Woodward, Jr (Anthropological Linguistics)
Edward J Lehman, Executive Director, *ex officio*

**OFFICERS OF THE
AMERICAN ANTHROPOLOGICAL ASSOCIATION**

President	Paul J Bohannan
President-elect	Conrad M Arensberg
Executive Board	T Patrick Culbert, Carol M Eastman, Shirley Gorenstein (1979); Vera Green, Nancy O Lurie, B J Williams (1980); Richard E W Adams, Ignacio Bernal, Jane B Lancaster (1981)
Executive Director	Edward J Lehman
Editors	<i>American Anthropologist</i> , David L Olmsted <i>American Ethnologist</i> , Richard G Fox <i>Anthropology Newsletter</i> , Edward J Lehman 1979 Annual Meeting <i>Program</i> , Thomas C Greaves

AMERICAN ANTHROPOLOGICAL ASSOCIATION

**PROGRAM
OF THE
78th ANNUAL MEETING**

CINCINNATI / NOVEMBER 27-DECEMBER 1, 1979

Copyright © 1979 by the American Anthropological Association. All rights reserved. No part of this publication may be reprinted in any form or by any means without prior written permission from the publisher.

Published by the
American Anthropological Association
1703 New Hampshire Avenue NW
Washington, DC 20009

The annual meeting of the American Anthropological Association provides a forum for the dissemination and discussion of knowledge. The views expressed at the sessions are solely those of the speakers and the Association does not endorse, approve or censor them. Descriptions of events and titles are those of the organizers and not the Association.

*The 78th Annual Meeting of the
American Anthropological Association
is dedicated to*

MARGARET MEAD
1901-1978



The American Museum of Natural History

CONTENTS

General Information.....	vii
PROGRAM.....	1
Topical, Ethnic and Geographic Index of Sessions.....	59
Index of Participants.....	64
Index of Exhibitors.....	76

GENERAL INFORMATION

REGISTRATION

Third Floor Foyer (Netherland Hilton)

Tuesday, 5 pm–8 pm

Wednesday, Thursday, Friday, 8 am–4 pm

Registration includes a *Program*, a copy of the meeting edition of the *Anthropology Newsletter*, which contains *Program* changes and the *Agenda* for the *Annual Business Meeting*, and a *badge* that is required for admission to all sessions. Students who register at reduced rates must confirm student status with appropriate identification.

ADVANCE REGISTRATION will operate the same hours as registration.

ABSTRACTS of the papers presented at the meeting may be purchased at registration or at the AAA membership desk.

ALL PROGRAM CHANGES including additions, revisions and cancellations received after September 15 are printed in the meeting edition of the *Anthropology Newsletter*.

ANNUAL BUSINESS MEETING

Paul J Bohannon chairs the annual business meeting of the Council of the Association on Thursday at 9 pm in the Pavillon Ballroom. All Fellows and Voting Members in good standing are members of the Council.

EXHIBITS

Hall of Mirrors (Netherland Hilton)

Wednesday through Friday, 9 am–6 pm.

INFORMATION & MESSAGE CENTER

Third Floor Foyer (Netherland Hilton)

Tuesday, 5 pm–8 pm, Wednesday through Saturday, 8 am–6 pm

To reach the center, dial the Netherland Hilton main number: 513/621-3800, ext 200

LUNCHEONS

For ticket information, see staff at advance registration.

Medical Anthropology Roundtable Luncheon—Wednesday noon

Medical Anthropology Wine and Cheese Roundtable—Thursday 5:30 pm

Society for Humanistic Anthropology Luncheon—Thursday noon

Table Talk—Friday noon

MEMBERSHIP SERVICES AND PUBLICATIONS

Third Floor Foyer (Netherland Hilton)

Tuesday, 5 pm–8pm; Wednesday through Friday, 8 am–4 pm; Saturday, 8 am–noon.

MOTIONS AND RESOLUTIONS

The Resolutions Committee will be available for consultation in the Convention Office (Parlor J, Netherland Hilton) on Wednesday, 1 pm–3 pm, and on Thursday, 10 am–noon.

NATIONAL SCIENCE FOUNDATION

Information about NSF programs supporting research and education, on both pre-doctoral and postdoctoral levels, as well as publication, facilities, conferences, and aid to systematic collections, in cultural anthropology, physical anthropology and archeology may be obtained from NSF representatives John E Yellen, Mary W Greene, and Anne Fleuret, who will be available for appointments and informal consultation Thursday and Friday in Room 623 (Netherland Hilton). Signs in the registration area will indicate the schedule of the NSF Information Center. Paul G Chapin is Program Director for Linguistics, and inquiries in that field should be directed to him at the National Science Foundation, Washington, DC 20550.

PLACEMENT SERVICE

The Position Open Boards will be open to all members without registration. Employers who list positions and applicants who would like to join the year-round Placement Service should register in Rm. 717 (Netherland Hilton), Tuesday, 5-8 pm; Wednesday through Friday, 8 am-7 pm; Saturday, 8 am-5 pm.

INFORMATION/REGISTRATION—Rm 717 (Netherland Hilton)

MESSAGE CENTER—Rm 717 (Netherland Hilton)

INTERVIEWS/COUNSELING—Rms 621, 721, 722, 723 (Netherland Hilton)

POSITION OPEN BOARD—Rm 719 (Netherland Hilton)

EMPLOYMENT WORKSHOP—Commodore Rm (Stouffer's Cincinnati Towers)
Thursday, 9-11 am and 3-5 pm; Friday, 2-4 pm.

PRESS ROOM

Parlor K (Netherland Hilton)

Wednesday through Saturday, 9 am-6 pm

Copies of papers delivered to the press room or to registration staff should carry the following statement: "Quotation of isolated portions (not exceeding four lines) for purposes of reviews or news articles is permitted. All other rights by the author and other quotations may not be made without written consent of the author."

OPEN RECEPTION—Cashiered bar and Dance

Wednesday, 10:30 pm, Caprice Suite (Netherland Hilton)

RECORDING SESSIONS

To record scholarly sessions, follow scholarly convention and obtain permission of the person to be recorded and of the organizer of the session to be recorded. There should be no publication of such recorded material without following scholarly procedure regarding permission and citation.

SESSION SMOKING BAN

By action of the Council, smoking during sessions will be banned in smaller meeting rooms, with smoking and nonsmoking sections in larger rooms. Smoking will be permitted in the Grand Ballrooms A and B, and Bronze Ballrooms A and B of Stouffer's Cincinnati Towers, and in the Pavillon Ballroom, North Hall, and Continental rooms of the Netherland Hilton. The smoking sections are located to the left as you enter these rooms. Your cooperation will be appreciated.

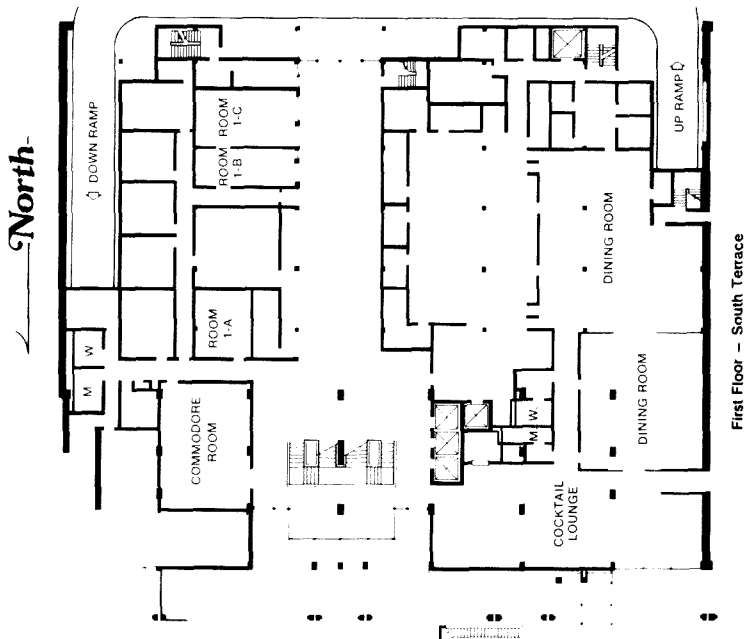

Stouffer's Cincinnati Towers—Meeting Rooms

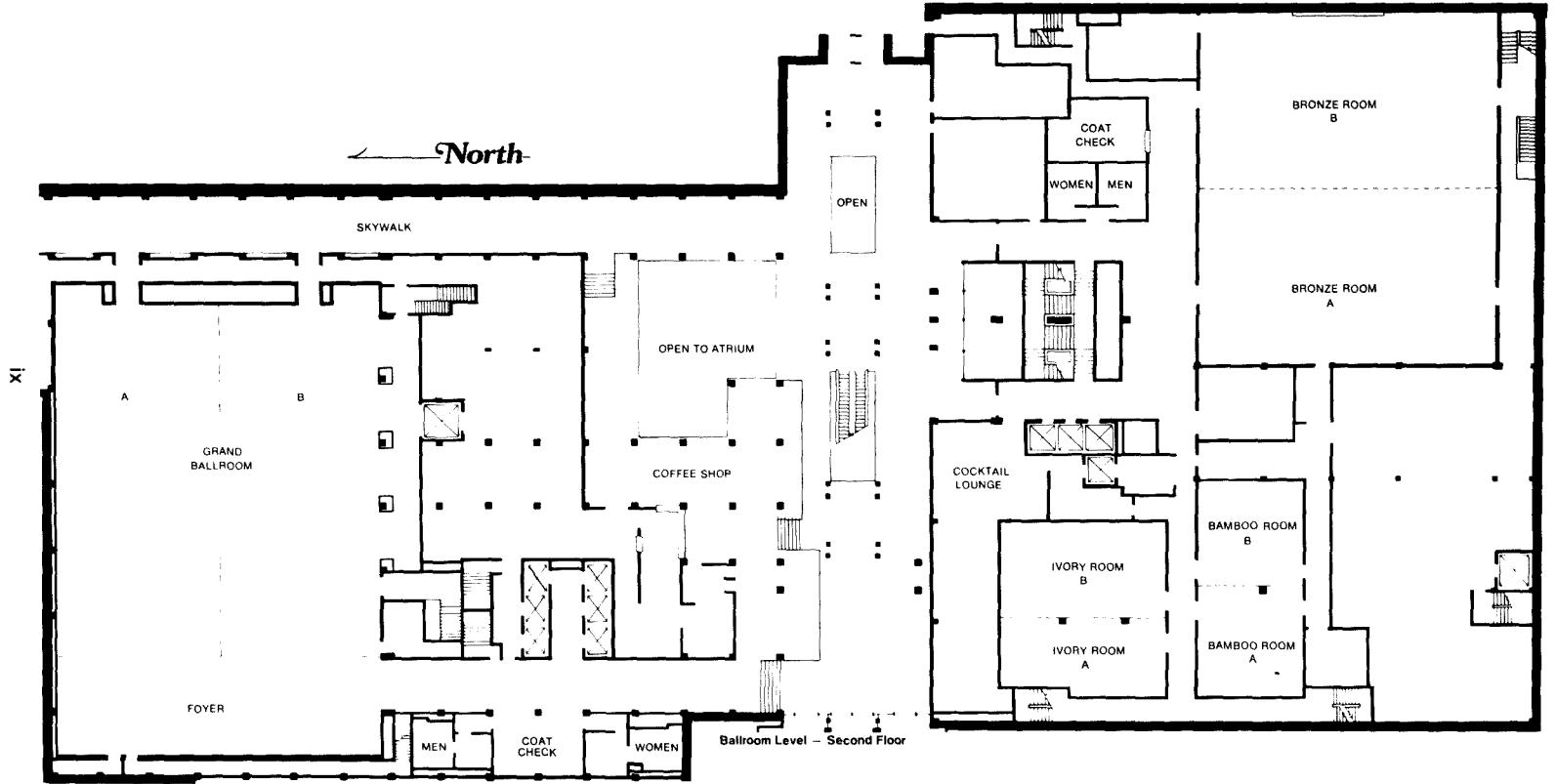

X

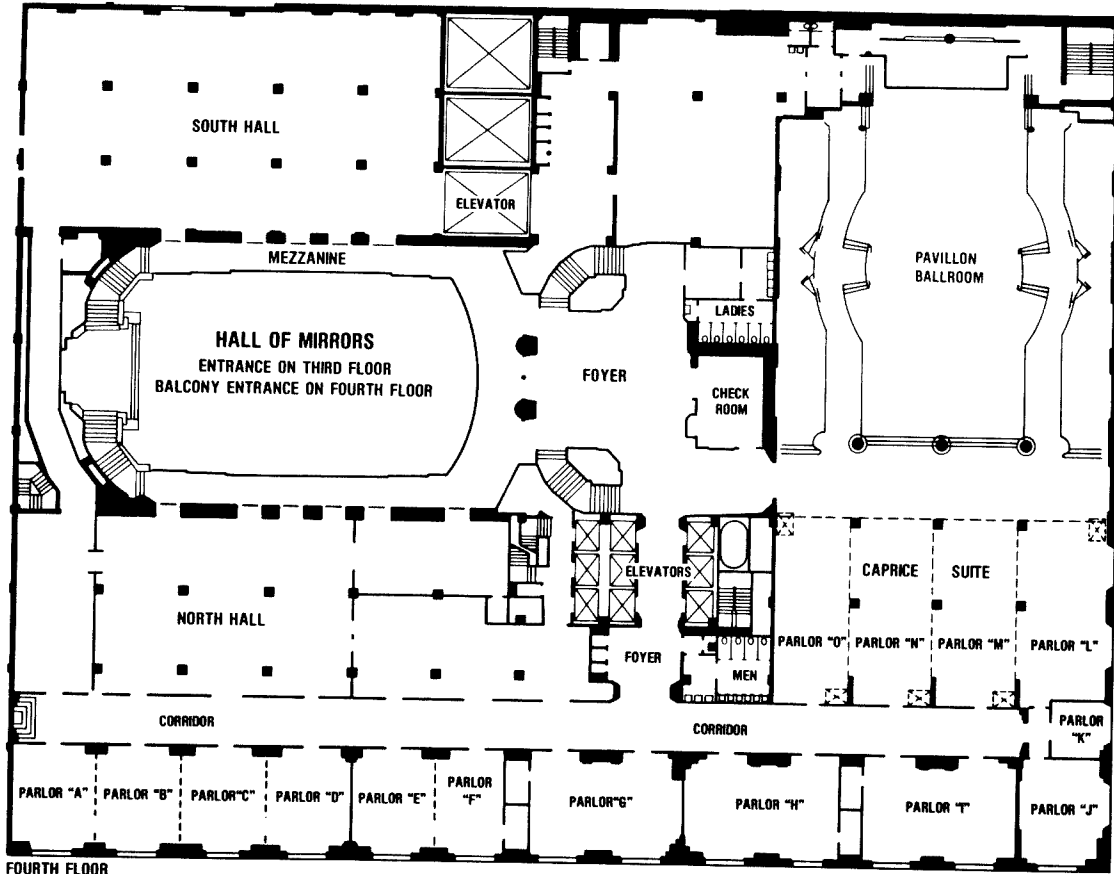

Netherland Hilton—Meeting Rooms

Program of the 78th Annual Meeting

Letters NH and ST preceding room designations indicate Netherland Hilton Hotel and Stouffer's Cincinnati Towers, respectively.

TUESDAY MORNING, NOVEMBER 27

- 1 EXECUTIVE BOARD OF THE ASSOCIATION** St Cabana A
8:00 Meeting of the Committee on External Relations
- 2 SOCIETY FOR APPLIED ANTHROPOLOGY** NH Parlor I
8:00 Meeting of the Executive Committee
- 3 ETHNOGRAPHY AND EVALUATION IN THE EVERYDAY LIFE OF SCHOOLS** ST Commodore
8:30-4:30 (Council on Anthropology and Education's Committee on Ethnographic Approaches to Evaluation in Education). Through the case study method, videotapes, and film, the workshop will illustrate ethnographic techniques, skills, and methodologies necessary for evaluating students' behavior in school settings.
Chairs: RAE ALEXANDER-MINTER (NIE), JEANNE M FULGINITI (West Hartford Public Schools)
Participants: FRED ERICKSON (Michigan State), LOUIS A GOMES JR (Harvard), SYLVIA HART (Portland State), HAPPIE BYERS (Bank Street C of Educ), ROBERT CARRASCO (Harvard), ANN SHELLY (Bethany)
- 4 CONFERENCE ON ETHNOGRAPHIC EVALUATION: PROCESS, POLITICS AND PROSPECTS** NH Parlor O (Committee on Anthropology as a Profession)
8:30-5:00 Introduction: PAUL J BOHANNAN (President, AAA); Keynote Address: WARD H GOODENOUGH (Pennsylvania)
Workshop I—**Evaluating Nutritional Intervention Programs**
GRETEL PELTO (Nutritional Studies, U Connecticut), SUSAN SCRIMSHAW (Public Health, UCLA), LINDSAY ALLEN (Nutritional Studies, U Connecticut)
Workshop II—**Community Assessment of Health and Social Service Programs**
JEAN J SCHENSUL (Research in Action), MARIA GONZALEZ (Hispanic Health Council), STEVE L SCHENSUL (Community Medicine, U Connecticut)
Workshop III—**Evaluating Health Service Organizations: Issues and Perspectives**
BARRY BAINTON (Human Development & Family Research, Home Economics, U Arizona), PAUL VAN NIEWERBURGH (Hudson Valley Health Systems Agency)
Workshop IV—**Archaeological Impact Assessment: A Behavioral Science Approach**
EMERSON PIERSON (Private Consultant), DAVID WHITE (Southern California Edition)
Workshop V—**Choosing Evaluation Methods and Models**
GERALD M BRITAN (Northwestern U), HELEN B SCHWARTZMAN (Inst for Juvenile Research)
Workshop VI—**Managing Evaluation Projects**
JAMES FITTING (Science Applications, Inc), M G TREND (Abt Associates)
- NEW SOCIETY OF PROFESSIONAL ARCHEOLOGISTS** NH Parlor G
9:00 Meeting of the Executive Board

TUESDAY AFTERNOON, NOVEMBER 27

- 5 EXECUTIVE BOARD OF THE ASSOCIATION** ST Cabana A
1:00 Meeting of the Committee on Scientific Communication

6 EXECUTIVE BOARD OF THE ASSOCIATION ST Cabana A
5:00 Meeting of the Administrative Advisory Committee

7 SOCIETY FOR MEDICAL ANTHROPOLOGY NH Julep
5:30 Meeting of the Executive Committee

TUESDAY EVENING, NOVEMBER 27

8 AMERICAN ANTHROPOLOGIST NH Parlor F
7:00 Meeting of the Editorial Board

9 PLENARY SESSION NH Pavillon Ballroom
A TRIBUTE TO MARGARET MEAD
Chair: WARREN SWIDLER (Brooklyn, CUNY)

8:00 MARY CATHERINE BATESON (Harvard) Continuities in Insight and Innovation

8:15 NANCY MCDOWELL (Franklin & Marshall) Margaret Mead, Ethnographer

8:30 LOLA ROMANUCCI-ROSS (UCSD) With Margaret Mead in the Field

8:45 PEGGY REEVES SANDAY (Pennsylvania) Margaret Mead's Contribution to the Study of the Sexes and to the Women's Movement

9:00 Break

9:10 FRANCIS L K HSU (San Francisco) Personal and Professional Contributions to Psychological Anthropology

9:25 DAVID H THOMAS (AMNH) Margaret Mead as a Museum Scientist

9:40 WILTON DILLON (Smithsonian Inst) Margaret Mead as Leader and Citizen

9:55 WARREN SWIDLER (Brooklyn, CUNY) Some of Margaret Mead's Special Gifts

10:10- Discussion
10:30

WEDNESDAY MORNING, NOVEMBER 28

100 CURRENT RESEARCH REPORTS, ANTHROPOLOGY OF EDUCATION ST Ivory A
Chair: STEVEN F ARVIZU (Cal State Sacramento)

8:00 JULIE STULAC (Georgia St) View from the Top: An Analysis of the Elementary School Principal's Role

8:10 FRANK W LUTZ (Penn State) Too Bright to Learn: An Ethnography of Gifted Pupils

8:20 NANCY SHANNON (Georgia St) Cognitive Diversity Among Developing School Children

8:30 Break

8:40 ALLAN F BURNS (Florida) Who Can See What And Why? Photographic Interviewing and Pre-School Classrooms

8:50- PAULA F LEVIN (Virginia Commonwealth) Cultural Aspects of Cognitive
9:00 Maps

102 RECENT STUDIES ON NATIVE PEOPLES OF CENTRAL BRAZIL NH Parlor A/B
Chair: DANIEL R GROSS (Hunter-CUNY)

8:00 Opening Remarks on the Session (Chair)

8:05 DENNIS W WERNER (CUNY) Age and Influence in a Central Brazilian Society

8:25 NANCY FLOWERS (CUNY) Child Growth and Nutrition in Relation to Subsistence in a Central Brazilian Indian Community

8:45 Break

8:55 MADELINE LATTMAN RITTER (CUNY) Demography and Acculturation in a Native Central Brazilian Society

- 9:15 DANIEL R GROSS (Hunter-CUNY) Settlement Dispersion Among Native Groups of Central Brazil
 9:35- Discussant: ROBERT L CARNEIRO (Amer Mus Nat His)
 9:45

103

- MARGARET MEAD MEMORIAL** NH Continental
 Organizer: DOROTHY K BILLINGS (Wichita St)
 Chair: PATRICIA GRINAGER (Wisconsin-Milwaukee)
 8:00 Opening Remarks on the Session (Chair)
 8:05 DOROTHY K BILLINGS (Wichita St) Margaret Mead: Science, Levels of Analysis, and Cumulative Effort
 8:25 PATRICIA GRINAGER (Wisconsin-Milwaukee) Margaret Mead, Teacher
 8:45 Break
 8:55 JOAN M CAMPBELL Margaret Mead and Nutritional Anthropology
 9:15 MIRIAM C BIRDWHISTELL (Virginia) Kith Made Kin
 9:35- Discussant: LOWELL D HOLMES (Wichita St)
 9:45

104

- MIDDLE BELT OF NIGERIA** ST Bamboo B
 Chair: FRANK A SALAMONE
 8:00 Opening Remarks on the Session (Chair)
 8:05 CHARLES FRANTZ (SUNY-Buffalo) Systemic Differentiation, Complementarity, and Transformation Among the Tula of Nigeria, 1907-1974
 8:25 AUDREY SMEDLEY (SUNY-Binghamton) Adaptive Strategies and Ideology of Warfare Among the Birom
 8:45 WALTER SANGREE (Rochester) Head-Taking, Tribal Solidarity and Intertribal Alliances in Irigwe, Nigeria
 9:05 FRANK A SALAMONE (SIU-Carbondale) Afusare Male/Female Relationships
 9:25 Break
 9:40 JEAN-JACQUES CHALIFOUX (Laval) Abisi (Piti) Ethnic Boundary and Inter-ethnic Relations
 10:00 JEAN-CLAUDE MULLER (Montreal) Rukuba Inter-Ethnic Relations
 10:20 MARY F SMITH (Yale) Marriage and Family Among the Yergam (Tarok), Plateau State, Nigeria
 10:30 MICHAEL G SMITH (Yale) After Secondary Marriage, What?
 10:40- Discussants: LEONARD PLOTNICOV (Pittsburgh) and CHARLES JACOBS
 11:00 (Jos, Nigeria)

105

- THE RELEVANCE OF ANTHROPOLOGICAL RESEARCH TO THE TREATMENT OF ALCOHOLISM AND SUBSTANCE ABUSE** ST Bamboo A
 Chair: DAVID STRUG (Washington)
 8:00 Opening Remarks on the Session (Chair)
 8:05 MIRIAM B RODIN (U Illinois Med Ctr) Drinking Patterns and the Recognition for Treatment of Alcoholics in an Urban Community
 8:25 DAVID STRUG (Washington) Ethnographic Research and Alcoholism Treatment
 8:45 J DAVID HAWKINS (Washington) Limits of Induced Commitment in Substance Abuse Treatment
 9:05 JACK O WADDELL (Purdue) The Alcoholic Client as an Ethnographic Domain: The Anthropologist's Role in the Treatment Process
 9:25 Break
 9:40 JOSEPH J WESTERMEYER (Minnesota) Medical and Nonmedical Treatment for Narcotic Addicts: A Comparative Study from Asia
 10:00 KATHERINE A CARLSON (Washington) Torture, Therapy and Cold Turkey
 10:20 MAC MARSHALL (Iowa) Tobacco Use and Abuse in Micronesia
 10:40- Discussant: DWIGHT B HEATH (Brown)
 11:00

- 106 CURRENT ANTHROPOLOGICAL STUDIES OF HONG KONG I** NH Parlor
C/D
(Hong Kong Anthropological Society)
Chair: EUGENE COOPER (Hong Kong)
- 8:00 Opening Remarks on the Session (Chair)
- 8:05 EUGENE COOPER (Hong Kong) Craft Development—Socialist and Capitalist
- 8:25 RUBIE S WATSON (L S E) Class and Affinity in a Hong Kong Village
- 8:45 JAMES L WATSON (London-SOAS) Self Defense Corps and Satellite Villages in Rural Hong Kong
- 9:05 Break
- 9:20 JUDITH STRAUCH (Harvard) Landlord and Tenant in Rural Hong Kong: Traditional Land Tenure in a Rapidly Changing World
- 9:40 PETER WESLEY-SMITH (Hong Kong) Government and Land Settlement in the New Territories, 1899–1912
- 10:00 GREGORY E GULDIN (Brooklyn) Matrilocality and the Persistence of Patriarchy: The Pseudo-Liberation of Fujianese Women in Hong Kong
- 10:20 CHOW NGEOW (Adelaide) Changing Patterns of Political Dominance in a Rural Town, Hong Kong
- 10:40- Discussion
- 11:00
- 107 STUDIES OF CHILDREN I: UNITED STATES** ST Bronze Ballroom B
Chair: DOROTHY C CLEMENT (UNC-Chapel Hill)
- 8:00 Opening Remarks on the Session (Chair)
- 8:05 LOUISA B FLANDER (Colorado) Genetics and Environment in Childhood Allergy
- 8:25 MIRTA T MULHARE (Jefferson Med) Ethnicity, Schizophrenia and Family Dynamics: An Anthropological Perspective
- 8:45 FRANCES R DAVIDSON, B HACKETT and R KOZLOFF (Georgetown Medical) Food Habits of Elementary School Children: Of Course There's Milk in an Egg
- 9:05 JUDITH L HANNA (Maryland) Identity, Defiance, and Race Relations: Children's Spontaneous Dance in Urban Education
- 9:25 Break
- 9:40 HELEN B SCHWARTZMAN (Inst for Juvenile Research) Organizational Culture and Its Effect on Continuity of Care for Juvenile Mental Patients
- 10:00 MARYANN MCCABE (New York) Child Sexual Abuse: Cultural Definitions of Kinship and Family in the United States
- 10:20 THOMAS S WEISNER (UCLA) Conventional and Non-Conventional American Families: A Comparison Between Beliefs and Observed Child Rearing Practices
- 10:40- Discussant: SYLVIA POLGAR (UNC-Wilmington)
- 11:30
- 108 RESEARCH ON ISRAEL, PALESTINE AND THE SINAI** ST Bronze Ballroom A
Chair: ALEX WEINGROD (Ben Gurion-Negev)
- 8:00 Opening Remarks on the Session (Chair)
- 8:05 JAMES D ARMSTRONG (UCR) Conceptions of Success: A Cognitive Approach to Economic Level in Israel
- 8:25 SHULAMIT CARMi and HENRY ROSENFELD (Haifa) A Socialist Alternative in a Market Economy (Pre-State Israel) and its Meaning for the Dialectics of Class Struggle
- 8:45 ALEX WEINGROD (Ben Gurion-Negev) Ideology and Power in Urban Jerusalem: A Rashomon of Urban Disputes
- 9:05 MICHAEL SALTMAN (Haifa) Changes in Legal Thought Within the Israeli *Kibbutz* Movement
- 9:25 Break

- 9:40 LAURENCE D LOEB (Utah) Habbanite Medical Practice in Yemen and Israel
 10:00 KEVIN A AVRUCH (UCSD) Acculturation and Bureaucracy: American Immigrants in Israel
 10:20 MYRNA SILVERMAN (Pittsburgh) The Retired American Zionist in Israel: Questions of Ethnicity and Aging
 10:40 LIANE ROSENBLATT (Rochester) Legalizing Patronage: The Development of Tourism in a Northeastern Sinai Settlement
 11:00- Discussion
 11:30

- 109** **MARKETS, MARKETING AND MARKETTERS** NH Parlor N
 Chair: JUDITH-MARIE BUECHLER (Hobart & William Smith)
 8:30 Opening Remarks on the Session (Chair)
 8:35 ROSS HASSIG (Stanford) Marketing in the 16th Century Valley of Mexico
 8:55 MILES RICHARDSON (Louisiana State) Proper (*Cultura*) Plazas and Smart (*Listo*) Markets: Constructing Reality in Spanish America
 9:15 FLORENCE E BABB (Colgate) Market Women and Peruvian Under-Development
 9:35 Break
 9:50 GORDON APPLEBY (Cal Inst of Technology) The Consequences of Inflation of Systemic Marketing Development, Puno, Peru
 10:10 JOANN JAFFE (Cornell) Dendritic, Yet Non-Dependent: The Case of the Haitian Market System
 10:30 LAURENCE O MICHALAK (UCB) Vendor Strategies in Tunisian Weekly Markets
 10:50- Discussant: CAROL A SMITH (Duke)
 11:30

- 110** **STRUCTURES OF COGNITIVE AND SEMANTIC DOMAINS** NH Parlor E/F
 Chair: ALFRED B HUDSON (Amherst)
 8:30 Opening Remarks on the Session (Chair)
 8:35 NANCY FAIRES CONKLIN (Michigan) Tai "Animate" Classifications: Cultural Systems in Competition
 8:55 JOHN H KOO (Alaska) The Numerical System of Aleut Eskimo
 9:15 LOUANNA FURBEE-LOSEE and ROBERT A BENFER (Missouri-Columbia) Cognitive and Geographic Maps: Lessons from Study of Individual Variation
 9:35 J B FERREIRA-PINTO and A KIMBALL ROMNEY (UCI) A Cross-Cultural Study of the Semantic Domain of Animal Terms
 9:55 Break
 10:10 NANCY E EDWARDS (UCB) Universals in the Taste Lexicon
 10:30 ANNA S MEIGS (Manitoba) An Analysis of New Guinea Food Rules
 10:50 NAJMA RIZVI (UCLA) Food Categories in Bangladesh
 11:10- Discussion
 11:30

- 111** **ADAPTATIONAL APPROACHES TO CULTURE AND CUSTOM** NH Parlor O
 Chair: V RADA DYSON-HUDSON (Cornell)
 8:30 Opening Remarks on the Session (Chair)
 8:35 EMILIO F MORAN (Indiana) Mobility as a Negative Factor in Human Adaptability: The Case of South American Tropical Forest Populations
 8:55 JAMES W DOW (Oakland) Women Capture as a Motivation for Warfare
 9:15 JAMES L BOONE (SUNY-Binghamton) Dominance Hierarchies and "Floaters": An Alternative Model of Warfare
 9:35 ERIC ALDEN SMITH (Cornell) Evolutionary Ecology and Human Social Behavior
 9:55 Break
 10:10 RONALD S WEINSTEIN (Guelph) Bio-Behavioral Variability at Birth: An Evolutionary Adaptive Mechanism
 10:30 V RADA DYSON-HUDSON (Cornell) Rethinking Sociobiology: From a Deterministic to an Interactive Model

10:50 MARY JANE KELLUM (UNC-Chapel Hill) The Adaptive Significance of the Human Sex Ratio: A Sociobiological Model
Discussion

11:10-
11:30

112 ETHNOGRAPHY OF COMMUNICATION NH Parlor L

Chair: Dell H HYMES (Pennsylvania)

8:30 Opening Remarks on the Session (Chair)

8:35 PETER G STROMBERG (Stanford) Religious Language and Social Activism in a Swedish Church

8:55 DEBORAH SCHIFFRIN (Pennsylvania) Meta-Talk as a Strategy in Argument

9:15 LINDA M KLUG (Central Wash) The Social Structure of Verbal Jokes

9:35 NESSA WOLFSON (Pennsylvania) Compliment or Insult: It Depends Where You're Coming From

9:55 Break

10:10 REGNA DARNELL (Alberta) Speaking is Part of Communication: The Case of the Taciturn Indian

10:30 JOAN MANES (Virginia) Compliments: A Mirror of Cultural Values

10:50 PAUL ESPINOSA (Stanford) Text-Building in a Hollywood Television Series: Imitation or Innovation?

11:10- Discussion

11:30

113 NEW INTERPRETIVE PROBLEMS IN NEW WORLD AND OLD WORLD ARCHEOLOGY NH North Hall

Chair: JOHN MULLER (SIU-Carbondale)

8:00 Opening Remarks on the Session (Chair)

8:05 CHARLES C KOLB (Penn State-Behrend) Ethnohistoric Research Along the Southern Lake Erie Littoral

8:25 MICHAEL E WHALEN (Tulsa) Changing Patterns of Spatial Organization in a Formative Community in Oaxaca, Mexico

8:45 DWIGHT T WALLACE and RICHARD PRESTON (SUNY-Albany) Ceramic Vessel Shape Retrieval: Functional Implications

9:05 JON MULLER (SIU-Carbondale) From the Ridiculous to the Sublime: Small Sites in Complex Systems

9:25 Break

9:40 DOLORES ROOT (Mass-Amherst) Tracking the Archeological Record in Fluctuating Environments: Archaic Site Distributions and Development in New England

10:00 CARL D SPATH (Illinois) New Evidence for Environmental Degradation in the Prehistory of Coastal Ecuador

10:20 DAVID S GEDDES (Pennsylvania) Patterns of Animal Exploitation in Final Mesolithic and Early Neolithic of Southern France

10:40 WILLIAM M SCHAUFFLER (Pennsylvania) Ban Chiang and Non Nok Tha: The Dilemma of Diversity in the Prehistory of Northeast Thailand

11:00- Discussion

12:00

114 SCHOOLING IN CROSS-CULTURAL PERSPECTIVE NH Parlor H

Chair: JOHN SINGLETON (Pittsburgh)

8:30 Opening Remarks on the Session (Chair)

8:35 THOMAS J LA BELLE and PETER S WHITE (UCLA) Education and Multi-ethnic Integration: A Societal Typology

8:55 DONNA O KERNER (NYU) Madness in our Methods: The Structural-Functional Bias in the Anthropology of Education—The Tanzanian Case

9:15 LARISSA LOMNITZ, LETICIA MAYER (UNAM) and MARTHA REES (Colorado) The State-University Relation: Mexico's School of Veterinary Medicine

9:35 ROSALIND GOW (Wisconsin) Symbolic Perceptions of Education Reform in Peru

- 9:55 Break
 10:10 PATRICIA J HIGGINS (SUNY-Plattsburgh) and SORAYYA MAKNOON (Tehran) Iranian Schools as Agents of Occupational Recruitment
 10:30 MITCHELL S RATNER (American) Choice and Selection in Romanian Schools
 10:50 VIRGINIA A SALAMONE (SIU-Carbondale) Student Teachers as Culture Brokers in Nigeria
 11:10-12:00 Discussants: HARRY WOOLCOTT (Oregon) and JUDITH FRIEDMAN HANSEN

115 **MARXIST PERSPECTIVES ON THE PRODUCTION PROCESS** ST Grand Ballroom A

- Chair: JOHN H MOORE (Oklahoma)
 8:30 Opening Remarks on the Session (Chair)
 8:35 JOHN H MOORE (Oklahoma) Marx on Horseback
 8:55 PETER J NEWCOMER (Concordia) "Mode of Production" and the Process of Social Change
 9:15 THOMAS J MALONEY (SIU-Edwardsville) Continuities and Discontinuities in Modes of Production and Exploitation in the Cane Sugar Processing Industries of Costa Rica
 9:35 MICHAEL F SMITH (UCSD) Market Production and the Ideology of Work Discipline in a New Guinea Village
 9:55 Break
 10:10 AMY E BURCE (Stanford) Plantation Agriculture in Papua New Guinea
 10:30 SARI TUDIVER (Manitoba) The Political Economy of Mountain Isolation: Central Appalachia, 1790-1880
 10:50 D L DONHAM (Stanford) Elders, Juniors, and Women in African Political Economy
 11:10-12:00 Discussant: Richard B Lee (Toronto)

116 **EXECUTIVE BOARD OF THE ASSOCIATION** ST Cabana A

9:00 Executive Session

117 **SOCIETY FOR AMERICAN ARCHAEOLOGY** NH Julep

9:00 Meeting of the Executive Committee

118 **SOCIAL URBANIZATION IN LATIN AMERICA I** ST Ivory B (Latin American Anthropology Group)

- Chairs: ROBERT H LAVENDA (Minn-Morris) and LUISE MARGOLIES (U Central de Venezuela)
 9:00 Opening Remarks on the Session (Chairs)
 9:05 LUISE MARGOLIES (U Central de Venezuela) Introduction: Social Urbanization in Latin America
 9:25 J DOUGLAS UZZELL (Southern Methodist) Conceptual Fallacies in the Rural-Urban Dichotomy
 9:45 ROBERT H LAVENDA (Minn-Morris) Social Urbanization and Caracas: A Historical Anthropological Approach
 10:05 Break
 10:15 MICHAEL B WHITEFORD (Iowa State) Bumpkins They're Not: Thoughts on the Social Urbanization Process in the Cauca Valley, Colombia
 10:35 DEWIGHT R MIDDLETON (SUNY-Oswego) Regionalism and Levels of Analysis: The Case of Ecuador
 10:55-11:30 Discussant: GEORGE M FOSTER (UCB)

119 **CURRENT RESEARCH REPORTS, MEDICAL ANTHROPOLOGY** ST Ivory A

- Chair: ROCHELLE SHAIN (Health Center-UTSA)
 9:00 JACQUELINE GRETZINGER AND KRISTI DEGE (Michigan State) Women's, Their Husbands' and Their Children's Attitudes Towards Menopause

- 9:10 ADELE ANDERSON (Buffalo) Staff Categories, Patient Careers
 9:20 JUDITH G GREENWOOD (West Virginia) The Temporary Doctors: New Problems for "New" Migrants
 9:30 RICHARD W MORRIS (Rice) The Social Context of Mental Illness Among Migrants of San Luis Potosi, Mexico
 9:40 JANA E HESSER (Case Western Reserve) Traditional Medicine and Modernization in a Greek Village
 9:50 EMIKO OHNUKI-TIERNEY (Wis-Madison) Medical Pluralism in Urban Japan
 10:00 BARBARA G RIPLEY (Connecticut) Rural Health Culture
 10:10 CHARLOTTE E MATHES-GRAHAM (Southern Methodist) Rural Health Care Delivery: Local Health Caretakers
 10:20 Break
 10:30 BILLYE Y S FOGLEMAN (Tennessee Ctr for the Health Sciences) Psycho-Sociocultural Factors in Hypertension Etiology
 10:40 CAROLE BROWNER (Wayne) Couvade in the City: Evidence for Male Pregnancy in Cali, Colombia
 10:50 GEORGINE S BURKE (Connecticut) Stress, Nutrition, and Pregnancy Outcome
 11:00 THOMAS J MARCHIONE (Case Western Reserve) History of Lactation Practices in the English-Speaking Caribbean
 11:10 JOEL M TEITELBAUM (USDA) Anthropology of Child Malnutrition: Kwashiorkor Taboos Among Tribal Moroccans
 11:20 EVANGELINE GONSETH (Minnesota) Home Care for the Child with Cancer: A Multidisciplinary Project
 11:30 ANITA SPRING (Florida) Health Behavior Patterns of Women with Fibrocystic Disease
 11:40 JANE TEAS (Harvard) and SHELAGH EMMOTT (York) Anthropology of Breast Cancer
 11:50 LIBBET CRANDON CRANKSHAW (Connecticut) Schizophrenia or Soul Loss: Medical Etiology and the Process of Ethnic Identity—A Case Study from the Bolivian Aymara

120 DEATH, DISEASE AND DEMOGRAPHY NH Parlor M

Chair: RALPH F FAULKINGHAM (Massachusetts)

9:00 Opening Remarks on the Session (Chair)

- 9:05 SELMA L BERNEY (CSU-Northridge) The Correlation Between Entrepreneurship and Epidemics: Indians of the Great Plains—1691–1919
 9:25 WAYNE KAPPEL and STEPHEN GRAFF (Temple) The Effects of Epidemic Disease on Fertility in Southern Mexico
 9:45 STEVEN P DETTWYLER (Indiana) Demographic Response to Drought
 10:05 Break
 10:20 BARRY L ISAAC (Cincinnati) Polygyny as a Factor in Fertility and Infant Mortality Among the Mende of Sierra Leone
 10:40 NINA L ETKIN (Memphis State) and PAUL J ROSS (Wash-St Louis) Indigenous Medicine, Diet, and Malaria Among the Hausa of Nigeria
 11:00 ANN M PALKOVICH (Maryland) Mortality Patterns in Paleodemography: Exploring the Cause Structure of Mortality
 11:20-12:00 Discussion

121 WOMEN IN TRANSITION ST Grand Ballroom B (Committee Nine, "Women in Schools and Society" Council on Anthropology and Education)

Chair: MARGARET D LECOMPTE (Houston)

9:00 Opening Remarks on the Session (Chair)

- 9:05 BARBARA HARRISON (Alaska) Eskimo Women and Education: A Case Study in Three Villages in Rural Alaska
 9:25 VIRGINIA KERNS (Virginia) Social Transitions at Menopause
 9:45 LIESA STAMM AUERBACH (Wisconsin) Women's Jobs Mean Women's Money: The Social Ramifications of the Increased Participation of Women in the Work Structure of a Tunisian Town

- 10:05 Break
 10:20 MARIA VIRAMONTES DE MARIN (Ill-Urbana) The Effect of Role Conflict and Status Differentiation on Chicana Migrant Women and Their Families
 10:40 CAROLYNE BUGGE (British Columbia) Inherent Culture Conflicts of Native Indian Women
 11:00 JUNE HOLLY (Houston) Where Have All the Prom Queens Gone? Mid-Career Women in Transition
 11:20-12:00 Discussion

122 COMPUTERS AND ETHNOSCIENCE I NH Pavillon Ballroom

- Chairs: LEE SAILER and OSWALD WERNER (Northwestern)
 Opening Remarks on the Session (Chairs)
 9:00 LEE SAILER (Northwestern) A Field Computer for Anthropologists
 9:05 RALPH BOLTON (Pomona) Computers in the Field
 9:25 ANNE F CHAMBERS (Trondheim) We All Do It, But How? A Survey of Contemporary Field Note Procedure
 10:05 Break
 10:20 B N COLBY (UCI) Text Ethnography and Field Elicitation
 10:40 WILLIAM IRONS (Northwestern) Sampling, Statistics, and Computers in the Field: Methodology for Demographic Anthropology
 11:00-12:00 Discussant: H RUSSELL BERNARD (Florida)

123 STILL PICTURES IN SUBARCTIC RESEARCH NH Continental

- Chair: JOANNA C SCHERER (Smithsonian)
 Opening Remarks on the Session (Chair)
 10:05 JOANNA C SHERER (Smithsonian) Still Pictures in Subarctic (Northern Athapaskan) Research
 10:25 RICHARD SLOBODIN (McMaster) A H Murray and Kutchin Coiffure
 10:45 JENNIFER S H BROWN (Indiana) Mission Indian Progress and Dependency: Ambiguous Images from Canadian Methodist Lantern Slides
 11:05 JAMES W VANSTONE (Field Mus) Through a Missionary's Eyes: The Chapman Photographs and Ingalik Culture Change
 11:25 JUNE HELM (Iowa) Dogrib Indian Folk History: Elicitation Through Photographs
 11:45-12:00 Discussants: RAYMOND DE MALLI (Indiana), JAY RUBY (Temple), and ROBERT MCKENNAN (Dartmouth)

124 CROSS-CULTURAL ANALYSIS OF FOOD SYSTEMS NH Parlor A/B

- Organizer: JUDITH G GOODE (Temple)
 Chair: MARY DOUGLAS (Russell Sage)
 Opening Remarks on the Session (Chair)
 10:00 MARY DOUGLAS (Russell Sage) Comparison of Food Systems
 10:25 JUDITH GOODE, KAREN CURTIS (Temple) and JANET THEOPHANO (Penn) Change in a Food System: External Influence on Internal Process
 10:45 Break
 10:55 WILLIAM K POWERS and MARLA N POWERS (Rutgers) Ritual Foods and Ethnic Boundaries: An Oglala Case
 11:15 TONY L WHITEHEAD and JUDITH KATONA-APTE (UNC-Chapel Hill) Problems and Methods of Collecting Food Intricacy Data in a Southern Community
 11:35-12:00 Discussant: JONATHAN GROSS (Columbia)

125 PLAY IN THE RITUAL OF NATIVE NORTH AMERICANS NH Parlor G

- Chair: ALYCE TAYLOR CHESKA (Ill-Urbana)
 Opening Remarks on the Session (Chair)
 9:00 KENDALL A BLANCHARD (Middle Tennessee) Choctaw Ball Play: From Ritual to Sport

- 9:25 CLAUDE R FARRER (Illinois) Holy Humor
 9:45 Break
 10:00 MICHAEL A SALTER (Windsor) Gaming Courts of the Southeastern Woodlands
 10:20 ALYCE TAYLOR CHESKA (Ill-Urbana) Games as Mediation Structure in the Pueblo Triadic World View
 10:40-12:00 Discussant: RAYMOND D FOGELSON (Chicago)
- 126 COUNCIL ON ANTHROPOLOGY AND EDUCATION** CAE Suite
 11:00-12:00 Business meeting of the Ad Hoc Committee on Communication and Media
 Chair: WOODROW W CLARK, JR (UCB)

WEDNESDAY AFTERNOON, NOVEMBER 28

- 127 ASSOCIATION OF THIRD WORLD ANTHROPOLOGISTS** NH Parlor E/F
 12:00-1:00 Business Meeting
 Chairs: MARIO D ZAMORA (William & Mary), STEFAN GOODWIN (Morgan State)
- 128 COUNCIL ON ANTHROPOLOGY AND EDUCATION** NH Parlor I
 12:00-1:30 Business meeting of the Executive Board
- 129 COMBINING ETHNOGRAPHIC AND MICRO-VIDEO DATA IN COGNITIVE AND LINGUISTIC STUDIES** (CAE Committee on Cognitive and Linguistic Studies) NH Palm
 12:00-1:00 Panel discussion.
 Organizers: EVELYN JACOB (Ctr for Applied Linguistics), SUSAN FLORIO (Inst for Res on Teaching)
 Chair: JOHN OGBU (UCB)
 Participants: PEGGY MILLER (Teachers C), PERRY GILMORE (Pennsylvania), JEFFREY SHULTZ (Cincinnati), DIANE RUSS (Harvard), JAN RUSS (Harvard), ROBERTA MCCONOCHIE (Antioch)
- 130 COMMITTEE ON NUTRITIONAL ANTHROPOLOGY** NH Parlor C/D
 12:00-1:30 Business Meeting
 Chair: CHRISTINE S WILSON (UCSF)
- 131 JEWISH ETHNOLOGY NETWORK** (Jewish Folklore and Ethnology Section of the American Folklore Society) ST Room 1-C
 12:00-1:30 Organizing Meeting
 Chair: WALTER P ZENNER (SUNY Albany)
- 132 ANTHROPOLOGICAL RESEARCH GROUP ON HOMOSEXUALITY** ST Commodore
 12:00-1:30 Business Meeting
 Chair: KENNETH E READ (Washington)
- 133 11th ANNUAL MEDICAL ANTHROPOLOGY ROUNDTABLE LUNCHEON** ST Bamboo A/B
 12:00-2:00 Attendance is by subscription. For further information see staff at advance registration desk not later than 10 am on Wednesday. Those places unoccupied at 12:15 pm will be considered vacated, and persons waiting at the door will be seated.
 Organizer: JAMES P SPRADLEY (Macalester)
 1-The Uses of Folk Medicine in Industrial Society
 Coordinator: IRWIN PRESS (Notre Dame)
 2-Anthropologists in Public Health

Coordinators: JANET SCHREIBER (Health Science Ctr, Houston),
SUSAN SCRIMSHAW (Health Science Ctr, Houston)

- 3-Formal and Informal Social Support Systems as Health Resources in American Society
Coordinator: JOAN ABLON (UCSF)
- 4-Cross Cultural Studies of Alcohol
Coordinator: MAC MARSHALL (Iowa)
- 5-The Holistic Health Movement in the United States
Coordinator: MARIA-LUISA URDANETA (Texas San Antonio)
- 6-The Context of Substance Abuse: Family Coping Mechanisms
Coordinator: JOY LELAND (Desert Res Inst)
- 7-Training Anthropologists for the Health Field
Coordinator: BELA MADAY (American & Virginia)
- 8-Medical Anthropology and Occupational Health
Coordinator: CORINNE WOOD (CSU Fullerton)
- 9-When Health Professionals Become Medical Anthropologists: Reflections
Coordinator: LUCY COHEN (Catholic)

- 134 COUNCIL ON ANTHROPOLOGY AND EDUCATION** ST Room 1-C
1:30- Business meeting of the Committee on Cognitive and Linguistic Studies
2:30- Chair: EVELYN JACOB (Ctr for Applied Linguistics)
- 135 COUNCIL ON ANTHROPOLOGY AND EDUCATION** CAE Suite
1:30- Business meeting of the Committee on Environmental Issues in Anthropology
2:30- Chair: STEVEN D AUERBACH (Wisconsin)
- 136 THE TEACHING OF ANTHROPOLOGY: THE ANTHROPOLOGY OF TEACHING** NH Parlor O
Chair: ALANSON VAN FLEET (Tennessee)
- 1:30- Opening Remarks on the Session (Chair)
- 1:35- MEREDITH LUDWIG (Clark) Metaphrasing Classroom Participation
- 1:55- WILLIAM MILLSAP (SW Texas) The Way of the Dinosaur: A Systems Analysis of a University
- 2:15- KATHLEEN A WILCOX (CSU-Hayward) Ethnographic Evaluation and Educational Ethnography: An Inventory and Review of the Field
- 2:35- Break
- 2:50- STEPHEN CLAPHAM and RICHARD H FURLOW (Broward Community) The Democratization of Anthropology: Anthropology in the Community College
- 3:10- GERALDINE DAY MCNELLY (CUNY-St I) Teaching with Film: Anthropology in the Community College
- 3:30- MICHAEL J HIGGINS (Colorado) Pissin in the Ocean to Bring Up the Tide: Radical Classroom Organization
- 3:50- Discussants: ALANSON VAN FLEET and MICHAEL LOGAN (Tennessee)
- 4:30-
- 137 EXPRESSIVE CULTURE IN SCANDINAVIA** ST Ivory A
Chair: KEITH S CHAMBERS (Trondheim)
- 1:30- Opening Remarks on the Session (Chair)
- 1:35- KEITH S CHAMBERS (Trondheim) Orienteering: Sports and Ethos in Norway
- 1:55- ARNE MARTIN KLAUSEN (Oslo) Norway's New Culture Policy and the Arts: Values in Conflict
- 2:15- FREDRIC M ROBERTS (Michigan State) Individualism and Expressive Culture in a Finnish Village
- 2:35- PANDORA HOPKINS (Rutgers) Musical Retention and Change in Norway
- 2:55- Break
- 3:05- GEORGE PARK (Memorial U-Newfoundland) Expressive Dimensions of Politics

- 3:25 JAN-PETTER BLOM (Bergen) Sources and Levels of Meaning in Norwegian Folk Dance: The Problem of Interpretation
 3:45 KAREN LARSON (Gustavus Adolphus) Children's Verbal Art as Social Apprenticeship
 4:05- AASE ENERSTVEDT (HORDA MUSEUM-Norway) Urban Child Culture in
 4:30 Norway

138 MESOAMERICAN CULTURE AND COMMUNITIES: CONTEMPORARY STUDIES NH Parlor H

Chair: ROBERT RAVICZ (CSU-Northridge)

- 1:30 Opening Remarks on the Session (Chair)
 1:35 J RAÚL MAGAÑA (Harvard) Differences in Perception: One or Two Guadalarajas?
 1:55 JOHN S THOMAS (Missouri) Opinion Leadership and Participation in Social Networks
 2:15 FRANCES ROTHSTEIN (Towson State) Men and Women in the Family Economy: An Analysis of the Relations Between the Sexes in Three Peasant Communities
 2:35 M CATHERINE SLUSSER (SUNY-Binghamton) The Form and Structure of Spatial Information Represented on Yucatecan Sketch Maps
 2:55 Break
 3:10 LAUREL BOSSEN (McGill) Plantations and Labor Force Discrimination in Guatemala
 3:30 ROBERT A RUBINSTEIN (Roosevelt) "Subtractive" Bilingualism in Northern Belize
 3:50 JEFFERSON C BOYER (UNC) From Burning to No-Burning: Some Constraints upon Traditional Agriculture in Southern Honduras
 4:10- Discussant: JOHN C HOTCHKISS (RTW Corp)
 4:30

139 ETHNIC MAINTENANCE: ANALYSES FROM EURASIA NH Parlor E/F

Chair: LOUISE E SWEET (Manitoba)

- 1:30 Opening Remarks on the Session (Chair)
 1:35 JANE H NADEL (Woods Hole Oceanographic) Scots and Sassenachs: Scottish Nationalism and Ethnic Identity
 1:55 MARSHA E RENWANZ (Stanford) Crime and Ethnicity in the Shetland Islands
 2:15 DEVVA KASNITZ (Michigan) Italian Immigration and the Body Politic in Australia
 2:35 JACK M KUGELMASS (Max Weinreich Ctr) Cognitive Structure of the Middleman
 2:55 Break
 3:10 ALI M EMINOV (Indiana) Soviet Perspectives on Ethnicity: Claims and Evidence
 3:30 CAROL PRINDLE (Chicago) Business and Service in Chittagong, Bangladesh
 3:50 J L ROSS (Case Western Reserve) Ethnicity and Adaptation: Long Distance Trade in the Nepal Himalaya
 4:10- Discussants: ADITYA K DEWAN (Bangladesh) and SARI TUDIVER (Michigan)
 4:30

140 PEASANTS BECOMING POSTPEASANTS NH Parlor N

Chair: JOHN M DONAHUE (Trinity)

- 1:30 Opening Remarks on the Session (Chair)
 1:35 WILLIAM ROSEBERRY (New School) From Peasant Studies to Proletarianization Studies
 1:55 MARIE F LABRECQUE (Laval) The Mayan Background of Rural Proletarians in Yucatan
 2:15 NATHANIAL C RAYMOND (Boston State) Agrarian Protests in Yucatan, Mexico: 1939-41, 1966-69

- 2:35 Break
 2:50 FRITZ HAFER (Idaho State) Development for Whom?: The Cajamarca (Peru) Ladera, 1968-78
 3:10 SUSAN W ALMY (Rockefeller Fdn/Brazil) Reversing Social Structure: Smallholder of Northeastern Brazil
 3:30 DOUGLAS R HOLMES (SUNY-Stony Brook) Peasant-Worker Strategies in 19th and 20th Century Friuli
 3:50-4:30 Discussant: THOMAS C GREAVES (UT-San Antonio)

- 141 COMMUNICATION IN RITUAL AND EVERYDAY LIFE: THE INTERPENETRATION OF WAYS OF SPEAKING** NH Parlor L
 Chair: JOEL SHERZER (UT-Austin)
 1:30 Opening Remarks on the Session (Chair)
 1:35 RICHARD BAUMAN (UT-Austin) Silence in Quaker Ritual and Everyday Speech
 1:55 JUDITH T IRVINE (Brandeis) Communicative Behavior in Spirit Possession
 2:15 BAMBI SCHIEFFELIN (Columbia) and STEVEN FELD (Indiana) Modes Across Codes and Codes Within Modes: A Sociolinguistic-Musical Analysis of Conversation, Story-Telling, and Sung Texted Weeping in Bosavi, PNG
 2:35 Break
 2:50 JOEL SHERZER (UT-Austin) Interpenetration of the Ritual-Ceremonial and the Everyday in Speech: A Cuna Exploration
 3:10 BEVERLY STOELTJE (UT-Austin) "He Was a Child of God . . . And I Sure Did Like Old Jack": Speech Styles in a West Texas Ritual
 3:30 ANNETTE B WEINER (UT-Austin) Private Thoughts and Public Speech: The Ritualization of Social Interaction
 3:50-4:30 Discussants: KEITH H BASSO (Arizona) and VICTORIA R BRICKER (Tulane)

- 142 STUDIES OF CHILDREN II: WORLD WIDE** ST Bronze Ballroom B
 Chair: BEATRICE B WHITING (Harvard)
 1:30 Opening Remarks on the Session (Chair)
 1:35 ANTHONY VANEK (Linguistic Research Inc) Reportability in Child Speech
 1:55 DENNIS K NORMAN (Harvard) A Comparison of Environmental Perception Tasks in Children: Guadalajara and New England
 2:15 JANE FAJANS (Stanford) Adoption, Sex and Shame Among the Baining
 2:35 DAVID J BANKS (SUNY-Buffalo) and ELLEN BANKS (Daemen) Child Rearing and Individuality Among Suburban Malays
 2:55 Break
 3:10 AUDREY C SHALINSKY (Northern Illinois) Teaching Sexual Identity: A Case from Northern Afghanistan
 3:30 KAREN F OLWIG (Copenhagen) The Role of Children in Migration: A West Indian Case Study
 3:50 MARIANNE N BLOCH (Harvard) The Effect of Seasonal Maternal Employment on Young Senegalese Children's Behavior: A Case Study of a Community
 4:10-4:30 Discussion

- 143 STUDIES OF ISLAMIC SOCIETIES** ST Bronze Ballroom A
 Chair: BRIAN SPOONER (Pennsylvania)
 1:30 Opening Remarks on the Session (Chair)
 1:35 M MAUROFF (Cheyney) Toward a Framework for the Understanding of Religion in the Arabian Peninsula
 1:55 EDWARD B REEVES (Kentucky) Parochialization of the Islamic Great Tradition in Egypt: Observations on the Cult of the Sayyid Ahmad Al-Badawi
 2:15 ERIKA FRIEDL (Western Michigan) Women in the Social Relations of Production in an Iranian Village

- 2:35 JANET L BAUER (Stanford) Women, the Use of Space and Social Change in Iran
 2:55 Break
 3:10 SORAYA NOLAND (Farabi) Land Reform in Iranian Communities
 3:30 GARY M SWEE (Michigan State) Models of Sedentarization: Social Change Among the Kordshuli Pastoral Nomads of Iran
 3:50 RON HART (Michigan State) Development and Class Transformation in Yemen
 4:10 ELIZABETH FERNEA (UT-Austin) Saints and Spirits
 4:30- Discussion
 5:30

- 144 SOCIAL URBANIZATION IN LATIN AMERICA II** ST Ivory B (Latin American Anthropology Group)
 Chairs: LUISE MARGOLIES (U Central de Venezuela) and ROBERT LAVENDA (Minn-Morris)
 2:00 Opening Remarks on the Session (Chairs)
 2:05 JACK R ROLLWAGEN (SUNY-Brockport) Providing the Contexts for Latin American Urbanization: Three Approaches
 2:25 RICHARD P SCHAEDEL (UT-Austin) From Homogenization to Heterogenization in Peruvian Urbanization 1946-1976
 2:45 PAUL L DOUGHTY (Florida) Urban Primacy and Cultural Colonialism in Peru
 3:05 Break
 3:20 BILLIE JEAN ISBELL (Cornell) The Dynamics of Rural-Urban Migration: Lessons from a Case Study
 3:40 ANTHONY LEEDS (Boston) Social Urbanization in Latin America: A Dilemma
 4:00- Discussant: DWIGHT B HEATH (Brown)
 4:30

- 145 COMPUTERS AND ETHNOSCIENCE II** NH Pavillon Ballroom
 Chairs: OSWALD WERNER and LEE SAILER (Northwestern)
 2:00 Opening Remarks on the Session (Chairs)
 2:05 JOHN M JESSEN (UCI) Computer Conferencing and Fieldwork: A New Experience and Invaluable Tool
 2:25 OSWALD WERNER (Northwestern) Micro-Computers for Ethnoscience Ethnographies
 2:45 WAYNE ZACHARY (Analytics) Possibilities and Problems of Using Micro-Computers as Data Collection Aids in the Field
 3:05 Break
 3:20 ELLEN WIEGANDT (Institut HEI) The Alpine Village System: A Computer Simulation
 3:40 ROBERT BEZILLA and ELAINE KERR (EIES) Culture of an Electronic Society
 4:00- Discussant: H RUSSELL BERNARD (Florida)
 5:00

- 146 PROTEIN AND THE EVOLUTION OF CULTURE** ST Grand Ballroom A
 Chair: MARVIN HARRIS (Columbia)
 2:00 Opening Remarks on the Session (Chair)
 2:05 MICHAEL HARNER (New School for Social Research) Aztec Human Sacrifice: Response to the Nutritional Needs of Gods or Humans?
 2:25 ERIC B ROSS (Michigan) Patterns of Diet and Forces of Production
 2:45 Break
 3:00 SHIRLEY LINDENBAUM (New School for Social Research) Rituals of Orthodoxy and Resistance
 3:20 MARVIN HARRIS (Columbia) Animal Protein and the Evolution of Culture
 3:40- Discussion
 5:00

- 147 WOMEN IN THE WORK FORCE** ST Grand Ballroom B
 Chair: PEGGY REEVES SANDAY (Pennsylvania)
 2:00 Opening Remarks on the Session (Chair)
 2:05 PATRICIA W REMMINGTON (Bowling Green) The Introduction of Females into an All-Male Subculture: An Ethnographic Study of the Atlanta Police Department
 2:25 JANE I GUYER (Boston) Household Budgets and Women's Income
 2:45 KAREN TRANBERG HANSEN (Minn-Twin Cities) Clerical Power and Powerlessness: The Female American Indian Clerk in the City (Seattle)
 3:05 Break
 3:20 JANE B HANEY (Eastern Michigan) Wife, Workforce, and Welfare: Ideal and Real Roles and the Mid-Michigan Chicana
 3:40 JENNIFER G SCHIRMER (Washington-St. Louis) Reserve Labor and Welfare: The Double Bind of Danish Women
 4:00 DEBORAH FINK (Minnesota) Women's Work and Child Socialization in a Danish Community
 4:20- Discussion
 5:00
- 148 INDIGENOUS RESPONSES TO COLONIALISM** NH Continental
 Chair: JOHN W BURTON (Wheaton)
 2:00 Opening Remarks on the Session (Chair)
 2:05 SUSAN P MONTAGUE (Northern Illinois) Trobriand Constructions of Western Ways: Responses to Colonialism?
 2:25 DEBORAH WINSLOW (New Hampshire) The Spatial Consequences of the Disestablishment of Buddhism in Sri Lanka: British Policy and Indigenous Response
 2:45 JANE M ATKINSON (Lewis & Clark) Public Scenarios for Hidden Events
 3:05 Break
 3:20 JEAN JACKSON (MIT) The Impact of the State on Small-Scale Societies
 3:40 JOHN W BURTON (Wheaton) Benign Neglect: British Colonial Administration Among the Atuat of the Southern Sudan
 4:00 JOAN LARCOM MOSSMAN (UCSC) The "Making of Man": The Politics of Marriage in Mewun
 4:20- Discussant: WILLIAM WATSON (Oklahoma)
 5:00
- 149 CULTURAL RESOURCE MANAGEMENT AND THE ARCHEOLOGY OF MODERN POPULATIONS: SCIENCE, SILLINESS, OR SERVICE?** NH North Hall
 Chair: HESTER A DAVIS (Arkansas Arch Survey)
 2:00 Opening Remarks on the Session (Chair)
 2:05 MARCEY PRAGER BERGMAN and LINDA CAMINO (Virginia) Invitation to Symbolic Archeology: A Study of Contemporary Material Culture
 2:25 SUSAN KENT (Washington State) Explorations in Space: An Ethnoarcheological Investigation of Activity Areas
 2:45 JOSEPH L CHARTKOFF (Michigan State) Yurok Ritual Archeology
 3:05 Break
 3:20 SHEILA M CALLISON and ALEX KIRKISH (CSU-Northridge) "To Dig or Not to Dig": The Ethical Implications of Site Mitigation
 3:40 E SUZANNE CARTER (Gilbert/Commonwealth Assoc) As Close to the Seat of Power as I Ever Want to Get
 4:00 RICHARD N LERNER (Corps of Engineers, San Francisco) Multi-Discipline Cultural Resource Management
 4:20- Discussants: REX L WILSON (National Trust for Historic Preservation) and MARTHA POTTER OTTO (Ohio Historical Society)
 5:00
- 150 BIOLOGICAL AND PSYCHOLOGICAL BASES OF CULTURAL BEHAVIOR** NH Parlor M

- Chair: RAYMOND D FOGELSON (Chicago)
 2:00 Opening Remarks on the Session (Chair)
 2:05 MAGOROH MARUYAMA (SIU-Carbondale) Cultural Variations in Brain Lateralization Components: Encephalographic Epistemology
 2:25 INA JANE WUNDRAM (Georgia State) Effects of Culture on Sexual Dimorphism in Cerebral Lateralization
 2:45 RONALD C SIMONS (Michigan State) Nature and Nurture in the Latah Reaction, A Preliminary Report
 3:15 Break
 3:30 ROBERT L MOORE (Southern Colorado) Cognitive Structure in Piagetian Psychology and Structural Anthropology
 3:50 JAMES R JAQUITH (Saint Mary's) Phonographemes: What Really Makes Alphabets Work
 4:10 L MCL MCDUGALL (Oxford) The Significance of Reckoning
 4:30- Discussion
 5:00

151 SOCIAL CLASS, SLAVERY, AND KINSHIP OF THE NATIVE SOCIETIES OF THE NORTHWEST COAST NH Parlor G

- Chair: JUNE M COLLINS (SUNY-Buffalo)
 2:00 Opening Remarks on the Session (Chair)
 2:05 CHARLES A BISHOP (SUNY-Oswego) Models of Carrier Social Organization: Diffusion, Confusion and Ranking
 2:25 MARGARET B BLACKMAN (SUNY-Brockport) Historic Changes in Haida Kinship Organization
 2:45 NILE R THOMPSON (Skokomish Tribal Ctr) Twana Socio-Political Diversity
 3:05 Break
 3:20 JUNE M COLLINS (SUNY-Buffalo) Social Class and Religion on the Northwest Coast
 3:40 PAMELA T AMOSS (Washington) Religious Reinterpretation Rationalizes Incipient Stratification: The Case of the Coast Salish
 4:00- Discussion
 5:00

152 APPLYING ANTHROPOLOGY TO HUMAN SERVICE PROGRAMS NH Parlor A/B

- Chair: HARRY F TODD (UC-San Francisco)
 2:00 Opening Remarks on the Session (Chair)
 2:05 JANICE HOGLE (Connecticut) Multi-Ethnic, Community-Run Health Care Delivery
 2:25 SRINIVASA MANI (Slippery Rock) Fertility Medicine and Its Implications for Training Traditional Birth Attendants
 2:45 J W FREES and M G TREND (ABT Assoc) Conflict Resolution in Two Social Welfare Programs: Client Rights and Welfare Advocacy
 3:05 CAROL G ALBERT and OTTO VON MERING (Florida) Impact Evaluation of a School Based Human Service Linked Health Education Program
 3:25 Break
 3:40 ELLEN GRUENBAUM (Connecticut) Health, Development and State Planning
 4:00 PETER J BROWN (Emory) Malaria Eradication and Socioeconomic Change in Sardinia
 4:20 EDWARD L GREENAMYRE (Tennessee Technological) Pragmatism as a Central Feature in Japanese Environmental Dispute Settlement
 4:40- Discussant: SUE-ELLEN JACOBS (Washington)
 5:00

153 COUNCIL ON ANTHROPOLOGY AND EDUCATION CAE Suite

- 2:30- Business meeting of the Committee on Anthropological Studies of School and Culture
 3:30 Chair: RICHARD ZIMMER (Sonoma State)

- 154 CURRENT ANTHROPOLOGICAL STUDIES OF HONG KONG II** NH Parlor
C/D (Hong Kong Anthropological Society)
Organizer: EUGENE COOPER
Chair: CHIEN CH'IAO (Hong Kong)
- 3:00 Opening Remarks on the Session (Chair)
3:05 DIANA J L MARTIN (Hong Kong/Oxford) Chinese Ghost Marriages
3:25 BARBARA E WARD (Hong Kong and Newnham, Cambridge, England) Wind,
Water and Boats or Fung Shui at Sea
3:45 CHIEN CH'IAO (Hong Kong) Cognitive Play: Some Minor Rituals Among
Hong Kong Chinese
4:05 Break
4:15 MURRAY GROVES (Hong Kong) The Chinese Family in Hong Kong
4:35 JOHN T MYERS (USC-Sumter) Godparents and Godchildren in a Hong Kong
Resettlement Estate: Chinese Variations on a Latin Theme
4:50- Discussion
5:00
- 155 CONTEMPORARY BORNEO: AGRICULTURE AND ETHNICITY** ST Bam-
boo B
Chair: VINSON H SUTLIVE JR (William & Mary)
- 3:00 Opening Remarks on the Session (Chair)
3:05 VINSON H SUTLIVE JR (William and Mary) Change and Conservatism in
Iban Agriculture and Society
3:25 CHRISTINE PADOCH (Wisconsin) Land Tenure and Farming Practices in
New and Old Areas of Iban Settlement
3:45 WILLIAM M SCHNEIDER (Arkansas) Coping with Changing Agriculture and
the Retention of Power in Selako Society
4:05 Break
4:15 G N APPELL (Brandeis) The Social Consequences of Individualization of
Land Tenure and Intensification of Agriculture Among the Rungus of
Northern Borneo
4:35 PETER METCALF (Virginia) Deceptive Acculturation
4:55 RICHARD C FIDLER (University Museum) Complementary Exploitation and
Stable Co-Residence in Multi-Ethnic Societies
5:15- Discussion
5:30
- 156 CONFERENCE ON AMERICAN INDIAN LANGUAGES, SESSION I: MOR-
PHOLOGY AND CATEGORIES** ST Bamboo A
Organizer: ERIC P HAMP (Chicago)
Chair: WILLIAM COWAN (Carleton)
- 3:00 Opening Remarks on the Session (Chair)
3:05 JOHN A DUNN (Oklahoma) Coast Tsimshian Nonlexical Suffixes
3:25 PHILIP W DAVIS (Rice) and ROSS SAUNDERS (Simon Fraser) Control and
Development in Bella Coola
3:45 LAURENCE C THOMPSON and M TERRY THOMPSON (Hawaii) Affective
Derivatives in Thompson River Salish
4:05 Break
4:15 LAUREL J WATKINS (Colorado College) Pronominal Prefixes in Kiowa
4:35 DAVID S ROOD (Colorado) Wichita Preverbs
4:55 SUZANNE M ROSE (Victoria) Pluralization in Kyuquot
5:15- Discussion
5:30
- 157 COUNCIL ON ANTHROPOLOGY AND EDUCATION** CAE Suite
3:30- Business meeting of the Committee on Women in Schools and Society
4:30 Chair: MARGARET LECOMPTE (Houston)
- 158 WOMEN IN TRANSITION—CHANGE IN SEX ROLES** NH Palm (CAE Com-
mittee on Women in Schools and Society)
5:30-

- 7:00 Informal discussion
Chairs: MARGARET LECOMPTE (Houston), MARIA VIRAMONTES DE MARIN (Seattle)
- 159 AMERICAN ASSOCIATION FOR THE ADVANCEMENT OF SCIENCE (Section H)** ST Room 1-C
5:30- Business Meeting
7:00 Chair: PRISCILLA REINING (AAAS)
- 160 ETHICAL PROBLEMS OF FIELDWORK** ST Ivory A
5:30- Informal discussion
7:00 Organizer: MURRAY L WAX (Washington-St Louis)
Chair: JOAN CASSELL (Ctr for Policy Research, NYC)
Participants: JOAN CASSELL (Ctr for Policy Research, NYC) KARL HEIDER (South Carolina), SUE-ELLEN JACOBS (Washington-Seattle), WILLIAM F MAY (Indiana) VERA RUBIN (Research Inst for the Study of Man), MURRAY L WAX (Washington-St Louis)
- 161 ANTHROPOLOGISTS IN ENVIRONMENTAL PLANNING** ST Commodore
5:30- Business Meeting
7:00 Chair: ELLEN M ROSENBERG (Western Connecticut State)
- 162 COUNCIL FOR MARXIST ANTHROPOLOGY** NH Parlor H
5:30- Informal discussion
7:00 Chair: JOHN KELLER (Michigan)
- 163 THE PUBLISHING PROCESS** NH Parlor L (Association of American Publishers)
5:30- Panel discussion: the mechanisms of journal, text and scholarly book publishing, with a slide presentation on the mechanics of the publishing process.
7:00 Chair: JEREMIAH J LYONS (Managing Editor, Duxbury Press)
Participants: JEREMIAH J LYONS (Duxbury Press), NAPOLEON A CHAGNON (Pennsylvania State), WALTER B SEARS (U Michigan Press), PERTTI J PELTO (Connecticut)
- 164 ECUMENISM AND PROVINCIALISM: THE STORY OF W H R RIVERS** ST
5:30- Bronze Ballroom B (North American Committee of the Royal Anthropological Institute)
7:00 Chair: STEPHEN GUDEMAN (North American Committee, RAI)
Speaker: Mary Douglas (Russell Sage Fdn)
- 165 TEACHING ANTHROPOLOGY TO PHYSICIANS IN CLINICAL SETTINGS: PROFESSIONAL PROSPECTS** NH Parlor O
5:30- Panel discussion: the development and application of a clinical anthropology which will enable physicians and other health providers to incorporate anthropologic findings into clinical practice.
7:00 Chair: PAUL C FRIEDMAN (U Texas Health Science Ctr, San Antonio)
Participants: JUAN A CHAVIRA (U Texas Health Science Ctr, San Antonio), THOMAS M JOHNSON (Medical Ctr, Hershey), PAUL C FRIEDMAN (U Texas Health Science Ctr, San Antonio), CHARLES C HUGHES (Medical Ctr, Salt Lake City), DONALD A KENNEDY (C of Medicine, Laramie), ARTHUR KLEINMAN (School of Medicine, Seattle)
- 166 AMERICAN COMMITTEE TO ADVANCE THE STUDY OF PETROGLYPHS AND PICTOGRAPHS** NH Parlor E/F
5:30- Organizing Meeting
7:00 Organizer: JOSEPH J SNYDER (US Park Service)
Chair: BENJAMIN K SWARTZ, JR (Ball State)

WEDNESDAY EVENING, NOVEMBER 28

- 167 RECEPTION FOR NEW MEMBERS** NH Parlor ABC
6:00- Present and past officers of the Association greet new members and mem-
7:00 bers attending their first annual meeting
- 168 FILM SCREENINGS** ST Grand Ballroom (Society for the Anthropology
6:00- of Visual Communication)
8:00 Organizer: JOHN W ADAMS (South Carolina)
THE WEDDING CAMELS (U California Extension Media Ctr) David and
Judith MacDougall
- 169 COUNCIL ON ANTHROPOLOGY AND EDUCATION** NH Parlor I
6:00 Meeting of the Board of Directors
- 170 PRESIDENTIAL ADDRESS** NH Pavillon Ballroom
9:00 Introduction: FRANCIS L K HSU (San Francisco), President 1978
Address: You Can't Do Nothing
PAUL J BOHANNAN (UCSB)
- 171 OPEN RECEPTION** NH Caprice Suite (Parlors L/M/N/O)
10:30 Cashiered bar and dance

THURSDAY MORNING, NOVEMBER 29

- 200 QUAKER CONCERNS FOR ANTHROPOLOGICAL TEACHING AND RE-
SEARCH** NH Parlor I
8:00- Informal discussion. Coffee hour.
9:30 Organizers: MARION L DOBBERT (Minnesota), F ROBERTS (Michigan
State), S AUERBACH (Wisconsin-Milwaukee)
- 201 PLENARY SESSION**
THE ORIGIN OF MAN: FACTS AND IDEAS ST Grand Ballroom
Organized Under the Auspices of the 1979 Program Editorial Board
Organizer: JAMES D CADIEN (Arizona State)
Chair: ALAN E MANN (Pennsylvania)
8:30 ALAN E MANN (Pennsylvania) Introduction
8:40 F CLARK HOWELL (UCB) Earliest Humanity in Northern Latitudes:
Biological and Cultural Aspects
9:10 Discussant: HENRY MCHENRY (UCD)
9:20 DONALD C JOHANSON (Cleveland Museum of Natural History) Recent
Plio/Pleistocene Hominid Discoveries and a Re-evaluation of Early Hominid
Evolution, Taxonomy and Phylogeny
9:50 Discussant: MILFORD WOLPOFF (Michigan)
10:00 Break
10:15 C OWEN LOVEJOY (Kent State) The Origin of Man: A Demographic
Perspective
10:45 Discussant: TIMOTHY D WHITE (UCB)
10:55 J DESMOND CLARK (UCB) Cultural Evolution in the Plio-Pleistocene
11:25 Discussant: ALAN E MANN (Pennsylvania)
11:35- General Discussion
12:00
- 202 PLENARY SESSION**
**THE CHILD AS TRANSMITTER AND RECIPIENT OF LINGUISTIC AND
SOCIAL IDENTITY** NH Pavillon Ballroom
Organized Under the Auspices of the 1979 Program Editorial Board
Chair: JAMES C WOODWARD JR (Gallaudet)

- 9:00 JAMES C WOODWARD (Gallaudet) Introduction
 9:15 HUGH R MEHAN and PEG GRIFFIN (UCSD) Socialization and Education:
 Multiple Sources and False Dichotomies
 Break
 9:45 ROBERT E JOHNSON (Oregon State) and CAROL ERTING (Gallaudet Col-
 lege) Sign, Solidarity, and Socialization
 10:40 Discussant: COURTNEY CAZDEN (Stanford)
 11:00- General Discussion
 11:30

203 PLENARY SESSION

THE EMERGENCE OF A GLOBAL SOCIETY ST Bronze Ballroom Organized Under the Auspices of the 1979 Program Editorial Board

Organizer: SYLVIA H FORMAN (Mass-Amherst)

Chair: CAROLE E HILL (Georgia State)

- 9:00 CAROLE E HILL (Georgia State) Opening Remarks
 9:05 ALVIN W WOLFE (South Florida) Introduction
 9:20 ERIC R WOLF (CUNY-Lehman) Convergence and Differentiation in World
 Capitalism
 9:50 RICHARD N ADAMS (UT-Austin) Dynamics of Societal Diversity
 10:20 Break
 10:35 LAURA NADER (UCB) Central vs Peripheral Problems in Disciplinary
 Science
 11:05 Discussant: CAROL A SMITH (Duke)
 11:20 Discussant: JOHN H BODLEY (Washington State)
 11:35- General Discussion
 12:00

- 204 COUNCIL ON ANTHROPOLOGY AND EDUCATION CAE Suite**
 Business meeting of the Committee on Cultural Futures Research and
 Education
 11:00-
 12:00
 Chair: ROBERT TEXTOR (Stanford)

- 205 AMERICAN ETHNOLOGICAL SOCIETY ST Bamboo A**
 Business Meeting
 11:00-
 12:30
 Chair: HAROLD C CONKLIN (Yale)

THURSDAY AFTERNOON, NOVEMBER 29

- 206 OPEN FORUM—AA EDITORIAL BOARD, READERS AND WRITERS NH**
 Parlor G
 12:00- Interchange between editorial board and members of the Association on
 1:30 problems and opportunities of and for the journal
 Chair: DAVID L OLMSTED (California Davis)

- 207 SOCIETY FOR PSYCHOLOGICAL ANTHROPOLOGY ST Ivory B**
 Business Meeting
 12:00-
 1:30
 Chair: JOHN W M WHITING (Harvard)

- 208 LATIN AMERICAN ANTHROPOLOGY GROUP ST Ivory A**
 Business Meeting
 12:00-
 1:30
 Chairs: PETER T FURST (SUNY Albany); FERNANDO CAMARA (INAH)

- 209 WORKING GROUP ON ANTHROPOLOGY AND INFECTIOUS DISEASE**
 NH Parlor I
 12:00- Organizing Meeting
 1:30
 Chairs: RONALD A SCHWARZ (Johns Hopkins), FRANK P ARAUJO (Wash-
 ington State)

- 210 THIRD WORLD CONCEPTS OF CHANGE AND DEVELOPMENT** NH Palm
 12:00- (CAE Committee on Transnational Issues in Education and Change)
 1:30 Panel discussion
 Organizer: THOMAS G CARROLL (NIE)
 Chair: ANTHONY BURTON (Dalhousie)
 Participants: ROBERT B TEXTOR (Stanford), MARIO D ZAMORA (William & Mary), ANTHONY BURTON (Dalhousie)
- 211 BRINGING AND DEFENDING A DISCRIMINATION PROCEEDING** NH
 North Hall
 12:00- Panel of attorneys and a representative of Equal Employment Opportunity
 1:30 Commission discuss basic procedure involved in a discrimination action, including use of statistical data.
 Moderator: MICHAEL A SCHUCHAT (AAA Counsel)
 Participants: DEBORAH DELONG (Paxton & Seasongood), LAURENCE J BARTY (Taft, Stettinius & Hollister), EARL HALEY (EEOC Director, Cincinnati Area Office)
- 212 SOCIETY FOR HUMANISTIC ANTHROPOLOGY LUNCHEON** NH Parlor
 C/D
 12:00- Luncheon in honor of David Bidney. Attendance is by subscription. For
 2:00 further information see B. Grindal at the advance registration desk not later than 10 am on Thursday.
 Organizer: BRUCE GRINDAL (Florida State)
 Guest Speaker: DAVID BIDNEY The Humanistic Perspective in Anthropology
- 213 SCIENCE, POLITICS AND PUBLIC POLICY: HOW RESEARCH INFLUENCES INDUSTRY AND GOVERNMENT** NH Parlor A/B (Society for Medical Anthropology and Society for Applied Anthropology)
 12:00- A panel will respond to comments by I J Selikoff, a founder of environmental
 2:00 medicine, who will review 20 years of research, successful and unsuccessful attempts to influence policy, and the future outlook for controlling environmentally related disease.
 Chairs: CLIFFORD R BARNETT (Stanford), MARIAM LEE KAPROW (Mt Sinai Sch of Medicine)
 Speaker: IRVING J SELIKOFF (MD, Mt Sinai Sch of Medicine)
 Panel: CONRAD M ARENSBERG (Columbia), CLIFFORD R BARNETT (Stanford), MARY DOUGLAS (Russell Sage Fdn), SETHA M LOW (Pennsylvania), LAURA NADER (UCB), VERA RUBIN (RISM), JAMES P SPRADLEY (Macalester), TONY MAZZOCCHI (VP, Oil, Chemical and Atomic Int'l Workers Union, AFL-CIO), MIRIAM LEE KAPROW (Mt Sinai Sch of Medicine)
- 214 AMERICAN ETHNOLOGICAL SOCIETY** ST Room 1-C
 1:00- Meeting of the Executive Board
 3:00
- 215 FINANCE COMMITTEE** ST Cabana A
 1:30 Executive Session
- 216 PLENARY SESSION**
NORTH AMERICAN INDIAN STUDIES ST Grand Ballroom
Organized Under the Auspices of the 1979 Program Editorial Board
 Chair: WILLIAM C STURTEVANT (Johns Hopkins & Smithsonian)
 1:30 WILLIAM C STURTEVANT (Johns Hopkins & Smithsonian) Opening Remarks
 1:35 RICHARD B WOODBURY (Mass-Amherst) Introduction—Prehistory
 1:50 BRUCE D SMITH (Smithsonian) "Explaining" Mississippian: Examples of Archeological "Just So" Stories

- 2:20 FRED EGGAN (Chicago) Introduction—Ethnology
 2:35 CHRISTIAN F FEEST (Museum fur Volkerkunde, Wien) Native American Alcohol Use
 3:05 Break
 3:15 DELL H HYMES (Pennsylvania) Introduction—Linguistics
 3:30 MARIANNE MITHUN (SUNY Albany) Modern Linguistics in Iroquoia
 4:00 JOE BEN WHEAT (Colorado-Boulder) Introduction—Art and Material Culture
 4:15 BILL HOLM (Washington) An Attempt at Attribution in Haida Art
 4:45- WILLIAM C STURTEVANT (Johns Hopkins & Smithsonian) Summary Comments
 5:00

217 PLENARY SESSION

ECOLOGICAL ARCHEOLOGY: TECHNIQUES VS GOALS NH Pavillon Ballroom

Organized Under the Auspices of the 1979 Program Editorial Board

Chair: JERALD T MILANICH (Florida State Museum)

- 2:00 JERALD T MILANICH (Florida State Museum) Introduction
 2:10 MICHAEL JOCHIM (UCSB) Ecological Approaches to Early Europe
 2:35 PATRICK V KIRCH (Bishop Museum) Ecological Archeology in Oceania: Cultural Adaptation to Island Ecosystems
 3:00 R BRUCE MCMILLAN and BONNIE W STYLES (Ill State Museum) Ecological Approaches to Archeology in the American Midwest
 3:25 Break
 3:40 DONALD S RICE (Chicago) and PRUDENCE M RICE (Florida) Paleoenvironmental Research in Peten, Guatemala
 4:05 KARL W BUTZER (Chicago) Context in Archeology: An Alternative Perspective
 4:30 JERALD T MILANICH (Florida State Museum) Closing Remarks
 4:35- Discussion Moderator: KARL W BUTZER (Chicago)
 5:00

218 PLENARY SESSION

ETHNIC IDENTITY: CONCEPTUAL BASES AND APPLICATIONS ST Bronze Ballroom

Organized Under the Auspices of the 1979 Program Editorial Board

Organizer: MICHAEL V ANGROSINO (South Florida-Tampa)

Chair: GILBERT KUSHNER (South Florida-Tampa)

- 2:00 GILBERT KUSHNER (South Florida-Tampa) Introduction
 2:10 GEORGE A DE VOS (UCB) Ethnic Studies: Conceptual Bases and Applications
 2:40 JOAN VINCENT (Columbia) The Political Economy of Ethnicity
 3:00 Discussant: VERA RUBIN (Research Inst for Study of Man)
 3:15 Break
 3:30 LEO A DESPRES (Notre Dame) Ethnicity: Theory and the Analysis of Political Domains
 3:50 M MARGARET CLARK (UCSF) Ethnic Identity and Health Care
 4:10 Discussant: ROGER ABRAHAMS (UT-Austin)
 4:25 GILBERT KUSHNER (South Florida-Tampa) Summary Comments
 4:30- General Discussion
 5:00

219 COUNCIL ON ANTHROPOLOGY AND EDUCATION CAE Suite

- 2:00- Business meeting of the Committee on Transnational Issues in Education
 3:00 and Change
 Chair: THOMAS G CARROLL (NIE)

220 AMERICAN ETHNOLOGIST NH Parlor I

- 5:00 Meeting of the Editorial Board

- 221 ASSOCIATION OF BLACK ANTHROPOLOGISTS I** ST Commodore
 5:00- Business Meeting
 7:00 Chair: COUNCILL TAYLOR (SUNY Old Westbury)
- 222 MEDICAL ANTHROPOLOGY WINE AND CHEESE ROUNDTABLE** ST Ivory
 A/B
 5:30- Attendance is by subscription. For further information see staff at advance
 7:00 registration desk not later than 3:30 pm on Thursday. Those places unoccupied at 5:45 will be considered vacated, and persons waiting at the door will be seated.
 Organizer: JAMES P SPRADLEY (Macalester)
 1-Cross Cultural Study of Depression
 Coordinator: SUSAN ABBOTT (UCB)
 2-Child Health and Public Policy
 Coordinator: JEANNE GUILLEMIN (Boston)
 3-Anthropology and Infectious Disease: Biomedical Aspects
 Coordinator: JANA E HESSER (Case Western Reserve)
 4-Aggression Within the Family
 Coordinator: MIRIAM LEE KAPROW (Mt Sinai School of Medicine)
 5-Ethnographic Models of Health Care Decisions
 Coordinator: JAMES C YOUNG (East Carolina)
 6-Shamans as Healers
 Coordinator: DAVID W MCCURDY (Macalester)
 7-Nutritional Consequences of Emerging Cash Economies and Urbanization
 Coordinator: ELLEN MESSER (Yale)
 8-Antisocial Sexual Behavior: Cultural Etiologies and Therapies
 Coordinator: THOMAS CORRELL (Bethel)
 9-Anthropological Perspectives on the Breast-Feeding vs. Bottle-Feeding Controversy
 Coordinator: THOMAS MARCHIONE (Case Western Reserve)
 10-Meet the Editor of MAN and Provide Input on the Society's Publication Policy and Needs
 Coordinator: HARRY F TODD, JR (UCSF)
 11-Teaching Medical Anthropology
 Coordinator: NORMAN KLEIN (CSU-Los Angeles)
- 223 CONFERENCE OF DEPARTMENT REPRESENTATIVES** NH Parlor C/D
 5:30- Chair: CONRAD M ARENSBERG (Columbia)
 7:00
- 224 SOCIETY FOR URBAN ANTHROPOLOGY** NH Julep
 5:30- Organizing Meeting
 7:00 Chair: JACK R ROLLWAGEN (SUNY C Brockport)
- 225 ASSOCIATION FOR ANTHROPOLOGY AND GERONTOLOGY** NH Parlor
 H
 5:30- Business Meeting
 7:00 Chair: CHRISTINE L FRY (Loyola)
- 226 COUNCIL FOR MUSEUM ANTHROPOLOGY** ST Room 1-A
 5:30- Meeting of the Executive Board
 7:00
- 227 BLACKS IN THE HISTORY AND DEVELOPMENT OF ANTHROPOLOGY IN THE US** NH PALM (CAE Committee on Blacks in Education)
 5:30- Informal discussion
 7:00 Chair: DAVID HODGES (Hunter C)
 Participants: DAVID HODGES (Hunter C), ST CLAIR DRAKE (Stanford), IRENE DIGGS, SHEILA WALKER (UCB)

- 228 MIDDLE EAST RESEARCH GROUP IN ANTHROPOLOGY** NH Parlor O
5:30- Business Meeting
7:00 Chair: ROGER JOSEPH (CSU-Fullerton)
- 229 ASSOCIATION FOR POLITICAL AND LEGAL ANTHROPOLOGY** ST Bam-
boo A
5:30- Business Meeting followed by a no-host cash bar (St Bamboo B)
7:00 Chair: DOROTHY WILLNER (Kansas)
- 230 BORNEO RESEARCH COUNCIL** NH Parlor L
5:30- Business Meeting
7:00 Chair: VINSON SUTLIVE (William & Mary)
- 231 COMMITTEE ON ETHICS, AAA** NH Parlor A
5:30- Panel discussion to explore ethical problems encountered by academic
7:00 and non-academic anthropologists.
Chair: JAMES W VANSTONE (Field Museum)
Participants: ASEN BALIKCI (Montreal), KARL HEIDER (South Carolina),
JAMES N HILL (UCLA), JUNE MACKLIN (Connecticut), LOUISE M ROBBINS
(North Carolina Greensboro), JUDITH SHAPIRO (Bryn Mawr)
- 232 COMMITTEE ON THE STATUS OF WOMEN IN ANTHROPOLOGY** NH
Parlor N
5:30- Informal discussion
7:00 Chair: CAROLE E HILL (Georgia State)

THURSDAY EVENING, NOVEMBER 29

- 233 EASTERN EUROPEAN ANTHROPOLOGY GROUP** NH Parlor G
6:00- Informal discussion
7:00 Chairs: WILLIAM LOCKWOOD (Michigan), MITCHELL RATNER (American)
- 234 FILM SCREENINGS** ST Grand Ballroom (Society for the Anthropology of
Visual Communication)
Organizer: JOHN W ADAMS (South Carolina)
SAMI HERDERS (Benchmark Films) Hubert Schuurman
6:00-
6:30
6:30- THE LAST TASMANIAN: A FILM BY TOM HAYDON PRESENTING A
8:00 SEARCH BY RHYS JONES
- 235 COUNCIL ON ANTHROPOLOGY AND EDUCATION** CAE Suite
7:30- Business meeting of the Committee on Blacks in Education
8:30 Chair: DAVID JULIAN HODGES (Hunter C)
- 236 COUNCIL OF THE ASSOCIATION** NH Pavillon Ballroom
9:00 Annual Business Meeting
Chair: PAUL J BOHANNAN (California-Santa Barbara)

FRIDAY MORNING, NOVEMBER 30

- 300 CURRENT RESEARCH REPORTS, NEW WORLD ARCHEOLOGY** NH
Parlor H
Chair: WILLIAM W FITZHUGH (Smithsonian)
8:00 SCOTT P LEWIS (Boston) Functional Conversion of Man-Made Glass Ar-
tifacts: An Example from an Eighteenth Century New England Glassworks
8:10 JONATHAN BOWEN (Ohio Historical Society) Wolf-Like Late Woodland Re-
mains at Pearson Village
8:20 CHRISTINE D KREBS (Cincinnati) Kelleys Island Survey Project
8:30 Break

- 8:35 LAURIE V SLAWSON (Arizona State) A Palynological Analysis of Archeological Sites Near Payson, Arizona
 8:45 ROGER D MASON (UT-Austin) Surface Collection at Coatlan Viejo, Morelos, Mexico
 8:55 JEROME A OFFNER (Yale) The Internal Structure of the *Mapa Tlotzin* and Its Significance for Aztec History and Political Organization
 9:05 Break
 9:10 C WILLIAM CLEWLOW JR (UCLA) Early Olmec Presence on the Guatemalan South Coast
 9:20-9:30 TOM D DILLEHAY (Universidad Austral) and PATRICIA J NETHERLY (SUNY-Fredonia) Survey of the Upper Zana Valley, Peru

301 BONES AND TEETH IN GROWTH NH Continental

- Chair: DELLA C COOK (Indiana)
 Opening Remarks on the Session (Chair)
 8:00 REBECCA HUSS-ASHMORE (Mass-Amherst) Bone Growth and Remodeling in Paleonutritional Studies
 8:25 EUGENIE C SCOTT (Kentucky) "Archaic" Indian Knoll: Multicomponent After All?
 8:45 Break
 8:55 C LORING BRACE (Michigan) Sexual Dimorphism in Human Teeth
 9:15 GARY D BEHREND (Indiana) Bilateral Asymmetry of Dental Attrition and Pathology
 9:35-9:45 Discussion

302 ETHNOGRAPHIC FUTURES RESEARCH: AN OVERVIEW NH North Hall

- Chair: ROBERT B TEXTOR (Stanford)
 8:00 ROBERT B TEXTOR (Stanford) Introduction
 8:10 Videotape
 8:55 Discussant: WARD D GOODENOUGH (Pennsylvania)
 9:05 Discussant: GEORGE D SPINDLER (Stanford)
 9:15 Discussant: ARTHUR M HARKINS (Minnesota)
 9:25 Discussant: MARION LUNDY DOBBERT (Minnesota-Minneapolis)
 9:35-9:55 General Discussion

303 FORUM OF PRESIDENTS NH Parlor I

- 8:00-10:00 Breakfast Meeting

304 STUDIES OF MODERN GREEKS ST Bamboo B

- Chair: G JAMES PATTERSON (E Oregon)
 8:30 Opening Remarks on the Session (Chair)
 8:35 SUSAN BUCK SUTTON (IUPUI) Migrant Kinship Networks and the Centralization of Modern Greece
 8:55 LEDA ESTEVEZ-WEBER (New York) Changing Roles and Ideology of Greek Women: Geographical and Status Mobility
 9:15 LORING M DANFORTH (Bates) Women's Strategies and Powers: A Rural Greek Example
 9:35 Break
 9:50 TONI TRIPP-REIMER (Iowa) Retention of Folk Healing Practices Among Three Generations of Urban Greek Immigrants
 10:10 ANDREA J SIMON (Ramapo College) Woman's Role in Framing Ethnic Group Boundaries: The Greeks' Experience in Suburbia
 10:30 SANDRA L SCHULTZ (West Virginia) Equal Opportunity and Ethnic Identity
 10:50-11:00 Discussion

- 305 CONFERENCE ON AMERICAN INDIAN LANGUAGES, SESSION II: LANGUAGE AND CULTURE** ST Bamboo A
 Organizer: ERIC P HAMP (Chicago)
 Chair: SALLY MCLENDON (CUNY-Hunter)
- 8:30 Opening Remarks on the Session (Chair)
 8:35 WICK R MILLER (Utah) Possessing Pets in the Greater Southwest: A Problem in Areal Linguistics, and in Language and Culture
 8:55 NANCY P HICKERSON (Texas Tech) American Indian Examples in the Study of "Women's Language"
 9:15 PAMELA BUNTE and MARTHA B KENDALL (Indiana) Expanded English
 9:35 Break
 9:50 MURIEL SAVILLE-TROIKE (Georgetown) Synchronic Variation in Navajo
 10:10 KENNETH W WHISTLER (UCB) Proto-Wintun Kinship: A Systematic Reconstruction
 10:30- Discussion
 11:00
- 306 THE ANTHROPOLOGY OF MAJOR AMERICAN INSTITUTIONS** ST Bronze Ballroom A
 Chair: JOAN P MENCHER (Lehman CUNY & CUNY)
- 8:00 Opening Remarks on the Session (Chair)
 8:05 PAMELA M DEWEESE (Wayne State) Ethnic Mobility and Cohesion in an Urban Farmers' Market
 8:25 STUART M PLATTNER (Missouri-St Louis) Ten Questions about Farmers' Markets
 8:45 REBA ANDERSON (Washington-St Louis) and ANDREW W MIRACLE JR (Texas Christian) The Selling of Cattle and Swine: Personal Exchange in Self-Regulating Markets
 9:05 ALEXANDER MOORE (USC) The Modern Metropolitan Shopping Mall: Rebirth of the Archaic Marketplace
 9:25 Break
 9:40 MOLLY G SCHUCHAT (Bhvr Serv Consultants) A Fresh Start in a New Town: A View of American Mobility
 10:00 DARYL WHITE (Connecticut) The Freedom of Religion and the Dominance of Economics in American Protestantism: Toward an Understanding of Religion in Capitalist Society
 10:20 JOHN U OGBU (UCB) Social Stratification and Schooling: Toward a New Theoretical Synthesis
 10:40- Discussion
 11:30
- 307 ANTHROPOLOGY OF ARTS AND AESTHETICS** ST Bronze Ballroom B
 Chair: NELSON H H GRABURN (UCB)
- 8:00 Opening Remarks on the Session (Chair)
 8:05 JOHN A FORREST (UNC-Chapel Hill) The Aesthetic Community
 8:25 BILL FRENCH, FRAN FRENCH and ARTHUR WILKE (Auburn) The Southern Week-End Musician
 8:45 N ROSS CRUMRINE (Victoria) Folk Drama in Latin America: A Ritual Type Characterized by Social Unification and Cultural Fusion
 9:05 MARGARET T EGNOR (Hobart-Wm Smith) Poetic Form and Cultural Organization: Intentional Ambiguity in Tamil
 9:25 Break
 9:40 DIANE C FREEDMAN (Temple) Dance as Symbolic Code in Romanian Courtship Ritual
 10:00 PAUL L GARVIN (SUNY-Buffalo) The Role of the High Culture in a Complex Society
 10:20 NAHOMA SACHS (Princeton) Songs of Torment: The Transformation of Bereavement Through Musical Ritual Performance
 10:40 HELEN H SCHUSTER (Iowa State) Rock Art of the Northwestern Plains
 11:00- Discussant: ANYA PETERSON ROYCE (Indiana)

11:30

308 TIES THAT BIND: ANALYSES OF MARRIAGE NH Parlor O

Chair: PAULINE KOLENDA (Houston)

8:00 Opening Remarks on the Session (Chair)

8:05 ALICE IVEY SNYDER (Anthropological Inquiry Services) Subjugation to the Domestic Role: The Case of the Submariner's Wife

8:25 BARBARA E HOLMES (Zuni Archeology Program) Marital Networks in Twentieth Century Yucatan

8:45 GAIL A KLIGMAN Symbolic Bride Bargaining: Public Reflections on Growing Up Virgins

9:05 DANIEL A BRADBURD (VPI) Alliance and Division in Marriage: The Middle Eastern Case

9:25 Break

9:40 PAULINE KOLENDA (Houston) Marriage Alliance in India: Central Versus South

10:00 BETTY POTASH (CUNY) The Levirate in a Luo Community

10:20 MARGARET O SAUNDERS (Purdue) and JAMES T THOMSON (Lafayette) A Theory of Hausa Marriage

10:40 JUDITH L ECKLUND (Tulane) The Language of Sasak Marriage

11:00- Discussion

11:30

309 FOOD TABOOS IN LOWLAND SOUTH AMERICA NH Parlor G

Organizer: WAUD H KRACKE (Illinois)

Chairs: WAUD H KRACKE (Illinois), KENNETH M KENSINGER (Bennington) and KENNETH TAYLOR (Inverness, Scotland)

8:00 Opening Remarks on the Session (Chairs)

8:05 JOAN BAMBERGER (Wellesley) The Rules of the Game: Diet and Dietary Restrictions of the Kayapo

8:25 IRVING GOLDMAN (Sarah Lawrence) Cubeo Food Taboos

8:45 KENNETH M KENSINGER (Bennington) Food Taboos as Markers of Age Categories in Cashinahua

9:05 Break

9:15 WAUD H KRACKE (Illinois) Don't Let the Piranha Bite Your Liver: A Psychoanalytic Approach to Kagwahiv (Tupi) Food Prohibitions

9:35 PATRICK MENGET (Paris) From Forest to Mouth: Reflections on the Txikáo Theory of Substance

9:55 GREG URBAN (Chicago) The Semiotics of Tabooed Food: Shokleng Indian Food Restrictions as a Signal System

10:15 Break

10:25 JEAN-PAUL DUMONT and MARSHALL G HURLICH (Washington) Protein, Protein, What Is Done in Thy Name?

10:45 JOAN M ABELOVE (Harvard) and ROBERTA CAMPOS (Columbia) Shipibo Infancy-Related Food Taboos

11:05 THOMAS A LANGDON (Cedar Crest) Food Taboos and the Balance of Oppositions Among the Barasana and Taiwano of Colombia

11:25- Discussants: ERIC ROSS (Michigan), F J P POOLE (Rochester), and D TUZIN (UCSD)

12:00

310 THE EMERGING URBAN APPALACHIAN IDENTITY NH Parlor C/D (Urban Appalachian Council)

Chairs: SHARLOTTE NEELY (Northern Kentucky) and TOM DONNELLY (Northern Kentucky)

8:30 Opening Remarks on the Session (Chairs)

8:35 TOM PLAUT (Mars Hill) and TOM DONNELLY (Northern Kentucky) Who Am I: Ethnic Identity and Urban Survival

8:55 FRANK J TRAINA (Northern Kentucky) Appalachian Identification and Assimilation in Northern Kentucky

- 9:15 MICHAEL E MALONEY (Urban Appalachian Council and Xavier) The Urban Appalachian Ethnic Movement
 Break
 9:35 SHARLOTTE NEELY (Northern Kentucky) The Ethnic Entrepreneur in the Urban Appalachian Situation
 10:10 JOHN FRIEDL (Ohio State) Appalachian Stereotypes and Their Impact on Health Care
 10:30- Discussants: PHILIP OBERMILLER (Urban Appalachian Council) and
 11:00 MARTIN MARGER (Northern Kentucky)

311 THE ANTHROPOLOGY OF HEALTH AND HUMAN SERVICES PROGRAMS

- NH Parlor N
 Chair: AILON SHILOH (Yale)
 8:30 Opening Remarks on the Session (Chair)
 8:35 MILLICENT FLEMING-MORAN (Indiana Legislative Services) New Health Professionals: Traditional Professional Networks and Roles Block Innovations in Rural Health Care
 8:55 JANET M FITCHEN (Ithaca) Doing Anthropology in Human Service Programs
 9:15 JAMES C YOUNG (East Carolina) Approaches to the Ethnography of Health Care Decisions
 9:35 JOHN M DONAHUE (Trinity-San Antonio) Not Any Doctor, But My Doctor: Community Control of Health Care in the Barrio
 9:55 Break
 10:10 SOHEIR MORSY (Michigan State) Towards a Political Economy of Health: A Critical Note on the Medical Anthropology of the Middle East
 10:30 EVELYN A EARLY (Chicago) Strategies of Marginal Urbanites: Therapeutic and Economic ACTION
 10:50 RICHARD OTT (SUNY-Stony Brook) How Not to Build a Dispensary: The Politics of Health Care in Kenya
 11:10- Discussants: CURTIS W WIENKER (South Florida-Tampa) and OTTO VON
 11:30 MERING (Florida)

312 NUTRITIONAL ANTHROPOLOGY, A SPECTRUM OF APPROACHES ST Ivory B

- Chair: ETHEL NURGE (Kansas)
 8:30 Opening Remarks on the Session (Chair)
 8:35 DOROTHY J CATTLE (UCB) Anthropometry: Its Use and Conceptual Place in Nutritional Determinations
 8:55 DAVID F KLEIN (NYU) Diet and Reproduction of Vervet Monkeys
 9:15 MERRILL SINGER and ROBERT LIGGETT (Utah) Biological Expectations and Cultural Realities: An Analysis of Sectarian Dietary Patterns
 9:35 RICHARD H MOORE (SW Texas State) Cultural Variations in Vitamin C Intake
 9:55 Break
 10:10 ELLEN MESSER (Yale) Some Like It Sweet
 10:30 SUSAN HOPPER (Washington U Medical School) Strategies for Coping with Nutrition and Diet Among Lower-Income Diabetics in the U.S.
 10:50 ANNE FLEURET (CSU-Los Angeles/NSF) Nutritional Implications of Staple Food Crop Successions in Usambara, Tanzania
 11:10- Discussion
 11:30

313 CURRENT ISSUES IN CHINESE ETHNOLOGY NH Parlor E/F

- Organizer: SYLVIA N BENTON (SUNY-Stony Brook)
 Chair: BERNARD GALLIN (Michigan State)
 8:30 Opening Remarks on the Session (Chair)
 8:35 SYLVIA N BENTON (Stony Brook) Clans in Taipei: A Study in Persistence
 8:55 STEVEN W MOSHER (Stanford) Religion in Two Chinese Villages

- 9:15 JONATHAN ROSS (Michigan) The Demise of the Home-Grown Vegetable
 9:35 ROBERT P WELLER (Johns Hopkins) The Buddhist Alternative in Chinese Religion
 9:55 Break
 10:10 BERNICE A PESCOSSOLIDO (Yale) A Cautionary Tale of Stayers and Movers: The Effect of Migration on Medical Care Preferences
 10:30 SHU-MIN HUANG (Iowa State) The Development of Regionalism in Ta-Chia: An Eclectic View of Rural Chinese Social Structure
 10:50 DON M NONINI (Stanford) Chinese Economic Behavior and Capital Accumulation
 11:10-11:30 Discussant: EMILY AHERN (Johns Hopkins)

314 THEORETICAL AND ETHNOGRAPHIC ATTENTION ON MISSIONARIES I NH Parlor L

- Chairs: JUDITH SHAPIRO (Bryn Mawr) and ELMER S MILLER (Temple)
 8:30 Opening Remarks on the Session (Chairs)
 8:35 JUDITH SHAPIRO (Bryn Mawr) Ideologies of Catholic Missionary Practice in a Post-Colonial Era
 8:55 T O BEIDELMAN (NYU) Transcendental Romanticism Versus Applied Pragmatism: Contradictions in the Self-Image and Behavior of Christian Missionaries in 19th Century East Africa
 9:15 PETER J A RIGBY (Temple) Pastors and Pastoralists: The Differential Penetration of Christianity Among East African Cattle Herders
 9:35 Break
 9:50 ROBERT W STRAYER (SUNY-Brockport) Mission History on Two Continents: Some African/Chinese Comparisons
 10:10 WYATT MACGAFFEY (Haverford) Missions and Movements in Central Africa
 10:30 BONNIE K HOLCOMB (Boston) Mandates, Materials and Metamorphosis Among Missionaries
 10:50-11:30 Discussion

315 PROCESSES OF CAPITALIST DEVELOPMENT AND URBAN TRANSFORMATIONS: COMPARATIVE CASE STUDIES ST Grand Ballroom A

- Chair: IDA S SUSSER (Columbia)
 8:30 Opening Remarks on the Session (Chair)
 8:35 BELA FELDMAN-BIANCO (Columbia) The Making of an "American-Style" Upper-Class Suburb in Sao Paulo, Brazil
 8:55 ELIZABETH HANSEN (Social Science Research Council) Capitalist Processes and Urban Transformations: Santana 1900-1973
 9:15 JOHN E KRENISKE (Columbia) Demographic and Socio-Economic Invariants in Early and Late Capitalism: Japan
 9:35 CELIA ORGEL (Columbia) Suburban Land Use and Changes in Urban Class Structure
 9:55 Break
 10:10 J BRIAN SHEEHAN (Columbia) Boston: Urban Revitalization and School Reform
 10:30 IDA S SUSSER (Columbia) Urban Transformation and Neighborhood Destruction: New York City
 10:50 LINA L BROCK (New Hampshire) Economic Development and the Sahelian Drought: The Case of Niger's Nomads
 11:10-12:00 Discussants: JOAN VINCENT (Columbia), NINA G N SCHILLER (Cincinnati) and LEITH MULLINGS (Columbia)

316 UNMUDDLING THE MODELS: EPISTEMOLOGICAL ISSUES ST Grand Ballroom B

- Chair: JERRY A MOLES (UCD)
 8:30 Opening Remarks on the Session (Chair)

- 8:35 JACK BARNES (Indiana-East) Fuzzy Sets and Cultural Typology: A Trial Application to the Subarctic
- 8:55 JERRY D HOFMANN (Binghamton) The Application of Analytic Philosophy and Philosophy of Science in Recent Anthropological Theory
- 9:15 DOUGLAS RAYBECK (Hamilton) Socio-Cultural Process: The Explanatory Role of Mediating Variables
- 9:35 DANIEL W INGERSOLL (St Mary's) Encounters of the Third Kind: A Hegelian Drama
- 9:55 Break
- 10:10 SATYA P SHARMA (Saskatchewan) Cultural Relativism: A Benevolent Scientific Concept or a Status-Quo Maintenance Mechanism *and* a Potentially Exploitative Ideology?
- 10:30 KAREN ITO (UCLA) Symbolic Conscience: The Praxis of Self-Knowledge through Illness Interpretation
- 10:50 MARION LUNDY DOBBERT, JAMES PEARSON and KENNETH C TAYLOR (Minnesota) Application of the Underlying Principles of Dimensional Analysis to Problems of Expression and Generalization in Anthropology
- 11:10-12:00 Discussant: JERRY A MOLES (UCD)

317 ANTHROPOLOGY AND CHILDREN'S SCHOOL EXPERIENCES NH Parlor M

Chair: MURRAY L WAX (Washington)

- 8:30 Opening Remarks on the Session (Chair)
- 8:35 MARGARET D LECOMPTE (Houston) The Civilizing of Children: How Young Children Learn to Become Students
- 8:55 R TIMOTHY SIEBER (Mass -Boston) School Discipline: An Informal Process of Cultural Communication
- 9:15 MARILYN MERRITT (Center for Applied Linguistics) Children in the Open Classroom: How They Get Help from their Teachers During Individual Work Time
- 9:35 PATRICIA L GARLINGHOUSE (Houston) Isolation in the Midst of Rapid Change
- 9:55 Break
- 10:10 CATHIE JORDAN and ROLAND G THARP (Kamehameha Early Education Program) Uses of Cultural Knowledge in Adjusting Schools to Serve Minority Populations: A Case Study
- 10:30 DOUGLAS R CAMPBELL (Stanford) "Going for the Answers" in Classroom Questioning Encounters
- 10:50 WOODROW W CLARK JR (Clark Communications) Violence in the Public Schools (Film and Commentary)
- 11:30-12:00 Discussants: THOMAS W COLLINS (Memphis State) and HUGH R MEHAN (UCSD)

318 THE DEVELOPMENT OF ANTHROPOLOGY: NATIONAL AND CONCEPTUAL VIEWPOINTS NH Parlor A/B

Chair: SYLVIA H FORMAN (Mass -Amherst)

- 8:30 Opening Remarks on the Session (Chair)
- 8:35 RONALD J DUNCAN (Inter American) The Role of Puerto Rico in the Development of Anthropological Theory
- 8:55 BENSON SALER (Brandeis) Levy-Bruhl and Participation
- 9:15 STAN WILK (Lycoming College) Clifford Geertz and the History of Anthropology
- 9:35 ELVIN HATCH (UCSB) Ethical Relativism in American Anthropology
- 9:55 Break
- 10:10 NORRIS BROCK JOHNSON (UNC-Chapel Hill) The Concept of the Humanities in Cultural Anthropology
- 10:30 JOHN H JOHNSEN (Utica) Towards a Marxist Assessment of Historical Particularism

10:50- Discussant: KAY WARREN (Mt. Holyoke)
12:00

319 LANGUAGE IN SOUTH ASIAN SOCIAL LIFE ST Ivory A

Chair: SUSAN S BEAN (Yale)

- 8:30 Opening Remarks on the Session (Chair)
8:35 HAROLD SCHEFFLER (Yale) Kin Classification and Hypergamy in North India
8:55 HAROLD SCHIFFMAN (Washington) Analyzing Variation in South Asian Languages
9:15 FRANKLIN C SOUTHWORTH (Pennsylvania) Social Status and Code Choice in Trivandrum, India
9:35 STEPHEN A TYLER (Rice) Change in Dravidian Kinship
9:55 Break
10:10 SYLVIA VATUK (Illinois) The Use of Kin Terms in Address; Analysis and Meaning, A North Indian Example
10:30 ANTHONY T CARTER (Rochester) The Child's Acquisition of Kinship Semantics: Maharashtra, India
10:50 SUSAN S BEAN (Yale) The Language of Purity and Pollution in South India
11:10- Discussants: FRANKLIN SOUTHWORTH (Pennsylvania) and SLYVIA
12:00 VATUK (Illinois)

320 SOCIETY FOR AMERICAN ARCHAEOLOGY NH Julep

9:00 Meeting of the Executive Committee

321 BRIEF REPORTS ON RECENT RESEARCH ST Commodore

- 9:00- Chair: DANIEL D WHITNEY (San Diego State)
9:00 PAMELA D RASPE (U of Cambridge, England) and GABRIEL W LASKER (Wayne S) The Structure of the Human Population on the Isles of Scilly
9:05 DIANE E BEYNON and MICHAEL I SIEGEL (Pittsburgh) Early Human Remains from Peru
9:10 KENNETH W PAYNE (SUNY-Purchase) Neonatal Ethics and the Clinical Anthropologist
9:15 J PATRICK GRAY (N Texas S) Some Cross-Cultural Factors on the Presence of Sexual Foreplay
9:20- Discussion
9:30 CYNTHIA GILLETTE (Texas A&M) Cooperation and Competition in Community Development: A Case Study in Caldwell, Texas
9:35 J BARRY GURDIN (Saint Xavier) Themes from Amitie/Friendship: The Socio-cultural Construction of Friendship in Contemporary Montreal
9:40 THOMAS D BLAKELY (Northwestern) Recent Findings on Hembra Visual Communication
9:45 RICHARD S GOLDBERG (CSU-Northridge) The Collective and the Individual in a Voodoo Initiation Rite
9:50- Discussion
10:00 Break
10:00
10:15 FREDERICK C HUXLEY (Michigan-Dearborn) Wasita: A Process Underlying Formal Bureaucratic Relationships in Tunisia
10:20 DORTHY WILLNER, MOHAMMAD AL-HADDAD and NANCY KRAYBILL (Kansas) Public Policy and Great Traditions: The United States and Kuwait
10:25 GLENN T PETERSEN (CUNY-Baruch C) The Resurgence of Traditional Politics on Ponape, Eastern Caroline Islands
10:30 NANCY LUTKEHAUS (Columbia) Heredity Leadership and Political Economy in a Melanesian Island Society
10:35- Discussion
10:45
10:45 GEORGE D WESTERMARK (Washington) Church and Law in Agarabi (Papua, New Guinea)

- 10:50 PAIGE TALLEY (San Diego S) Dispute Processing Among the Luiseno
 10:55 RONALD R MCIRVIN (North Carolina) Native American Community Profile,
 Greensboro, NC
 11:00- Discussion
 11:10

**322 RELATIONS BETWEEN SYMBOLIC AND PSYCHOLOGICAL ANTHRO-
 POLOGY I** NH Pavillon Ballroom
 Organizers: THEORDORE SCHWARTZ (UCSD) and JAMES PEACOCK
 (UNC-Chapel Hill)

- Chair: THEORDORE SCHWARTZ (UCSD)
 9:00 Opening Remarks on the Session (Chair)
 9:05 THEORDORE SCHWARTZ (UCSD) On the Cognitive Status of the Symbol
 9:25 NAOMI QUINN (Duke) The Role of Culture in Knowledge Structures
 9:45 RICHARD A SCHWEDER (Chicago) Culture as a Cognitive System:
 Organization and Development
 10:05 Break
 10:20 F K LEHMAN (Illinois) Cognition and Computation
 10:40 SYLVIA SCRIBNER (NIE) Symbol Mediation in Cognitive Development
 11:00 ROBERT A PAUL (Emory) Symbolic Interpretation in Anthropology and
 Psychoanalysis
 11:20- Discussant: THEORDORE SCHWARTZ (UCSD)
 12:00

**323 CURRENT RESEARCH REPORTS, OLD WORLD ARCHEOLOGY AND AR-
 CHEOLOGICAL METHODS** NH Parlor H
 Chair: WILLIAM M SUMNER (Ohio State)

- 9:40 RALPH M ROWLETT (Missouri-Columbia) Seriation Curves and Processual
 Trajectories
 9:50 YECHIEL M LEHAVY (Atlantic Community) Dhali-Agridhi and Neolithic
 Cyprus: Progress Report
 10:00 ØYSTEIN S LABIANCA (Brandeis) Temporal Variability in Nomad-
 Sedentary Relations in Central Transjordan: The Zooarcheological
 Evidence
 10:10 JEROME JACOBSON (City-CUNY) Acheulian Occurrence Patterns in Cen-
 tral India
 10:20 Break
 10:30 MICHAEL C DIBLASI (Boston) Iron Age Ceramics and Settlement in Central
 Kenya
 10:40 MARK F SEEMAN and GREGORY COLBERT (Kent State) A Cross-Cultural
 Perspective on Archeological Catchment Analysis
 10:50- MICHAEL W PENDLETON (California State-Chico) Flotation Methodology
 11:00

324 MENOPAUSE NH North Hall

- Chair: MARCHA FLINT (Montclair State)
 10:10 Opening Remarks on the Session (Chair)
 10:15 MARGARITA A KAY (Arizona) Ethnography of Menopausal Hot Flash
 10:35 ANNE L WRIGHT (Arizona) Menopause: Its Place in the Life Cycle
 Break
 10:55 DONA DAVIS (UNC-Chapel Hill) Women's Status and Experience of
 Menopause in a Newfoundland Fishing Village
 11:25 MARCHA FLINT (Montclair State) Climacteric and Ethnic Groups
 11:45- Discussant: LESLIE SUE LIEBERMAN (Florida)
 12:00

325 AUSTRALOPITHS AND DRYOPITHS: BEHAVIOR AND TAXONOMY NH
 Continental
 Chair: MILFORD W WOLPOFF (Michigan)

- 10:00 Opening Remarks on the Session (Chair)
 10:05 MILLA Y OHEL (Haifa) Spatial Management of Hominid Groups at Olduvai: A Preliminary Exercise
 10:25 MILFORD H WOLPOFF (Michigan) What Ever Happened to the Single Species Hypothesis?
 10:45 MARCIA ROBERTSON (Michigan) Positional Behavior in *Dryopithecus (Proconsul) africanus*
 11:05 Break
 11:15 NEIL C TAPPEN (Wisconsin-Milwaukee) Structural Organization of Bone in Australopithecine Iliia
 11:35 J H PROST (Illinois-Chicago) Australopithecine Locomotion
 11:55-12:30 Discussant: WILLIAM JUNGERS (SUNY-Stonybrook)

326 CURRENT RESEARCH REPORTS: PHYSICAL ANTHROPOLOGY NH Parlor H

- Chair: WILLIAM M SUMNER (Ohio State)
 11:10 WARREN G KINZEY (CCNY) The Pleistocene Refugia Model and Dispersal of the Neotropical Primates
 11:20 JEAN W MARCUS (Northern Kentucky) and LAUREL D STURMAN (Cincinnati) Hand-Preference Among Gorillas
 11:30 MELVIN K NEVILLE (Loyola) Dynamics of the Social Relations of the Riverbanks Howling Monkeys
 11:40 DARNA L DUFOUR (SUNY-Binghamton) Diet of Tatuyo Indians
 11:50-12:00 DAVID A CLEVELAND (Arizona) Fertility and the Value of Children in Subsistence Agriculture: Savanna West Africa

327 COUNCIL ON ANTHROPOLOGY AND EDUCATION CAE Suite

- 11:00-12:00 Business meeting of the Ad Hoc Committee on Educational Technology
 Chair: RICHARD ZIMMER (Sonoma State)

FRIDAY AFTERNOON, NOVEMBER 30

328 ETHNOLOGY OF CONGRESSIONAL OFFICES NH Parlor N

- 12:00-1:30 Panel discussion organized by the Association's Congressional Fellows on the nature of interpersonal relations, division of labor, office structure, committee organization, the legislative process and related aspects of staff activity in the Senate and House of Representatives.
 Chairs: JEANNE GUILLEMIN (Boston C), DAVID HOWELL
 Participants: JEANNE GUILLEMIN (Boston C), DAVID HOWELL, JACK WEATHERFORD (Senator John Glenn), EVELYN JACOB (Ctr for Applied Linguistics), JOHN PETERSON (Mississippi State)

329 RESEARCHING THE SITUATION AND NEEDS OF SPANISH-SPEAKING SCHOOL CHILDREN NH Parlor C/D (CAE Committee on Concerns of the Spanish Speaking)

- 12:00-1:30 Workshop
 Chairs: MARGARITA MELVILLE (Houston), ROBERT CARRASCO (Harvard)

330 TABLE TALK ST Bamboo A/B

- 12:00-2:00 Established anthropologists are hosts and hostesses at tables for eight. Attendance is by subscription. For further information see staff at advance registration desk not later than 10 am Friday. Those places unoccupied at 12:15 will be considered vacated, and persons waiting at the door will be seated.
 (A) PAUL J BOHANNAN (U California Santa Barbara)
 The Future Social Context of Anthropology
 (B) T PATRICK CULBERT (Arizona)
 Anthropology and Undergraduate Teaching

- (D) SHIRLEY GORENSTEIN (Rensselaer Polytechnic Inst)
What the Executive Board Does and Doesn't Do
- (E) CLIFFORD JOLLY (New York)
Hominid Origins—New Wine, Old Bottles
- (F) PHILLEO NASH
Anthropology and Public Policy
- (G) JOHN OGBU (UCB)
Childrearing as "Culturally Organized Formulae"
- (H) RICHARD SORENSON (Smithsonian)
Toward a Concept of Humanistic Studies—A Challenge to Traditional Anthropology

- 331** **WOMEN AND GRANTS** ST Commodore (Committee on the Status of
12:00- Women in Anthropology)
2:00 Panel discussion
Chair: JANE BUIKSTRA (Northwestern)
Participants: NANCIE GONZALEZ (Maryland), BELA MADAY (American &
Virginia), JOHN YELLEN (George Washington)
- 332** **SOCIETY FOR THE ANTHROPOLOGY OF VISUAL COMMUNICATION** NH
Parlor I
12:00- Meeting of the Board of Directors
2:00
- 333** **PRACTICING ANTHROPOLOGY** ST Room 1-C
12:00- Meeting of the Editorial Board
2:00
- 334** **ALCOHOL AND DRUG ABUSE RESEARCH GROUP** NH Palm
12:00- Organizing Meeting
2:00 Chairs: MIRIAM B RODIN (Illinois Med Ctr), GENEVIEVE AMES, LINDA
BENNETT (George Washington)
- 335** **RELIGIOUS CULTS AND SECTS** ST Ivory B
Chair: VERA GREEN (Rutgers)
1:30 Opening Remarks on the Session (Chair)
1:35 KENT MAYNARD (Indiana) Complementary Opposition and Religious Identity
1:55 BRETT SUTTON (UNC-Chapel Hill) Primitive Baptist Vision Narratives
2:15 HANS A BAER (George Peabody) Black Spiritual Churches: The Role of a
Neglected Religious Movement
2:35 GINI SCOTT (UCB) The Search for Power and Control Through Magical
Belief: A Study of a Modern Ceremonial Magic Group
2:55 Break
3:10 MELINDA BOLLAR WAGNER (Radford) Metaphysics in Midwestern
America
3:30 MARI WOMACK (UCLA) Professional Sports: A Fertile Ground for Ritual,
Fetish, and Taboo
3:50 ELAINE J SCHECHTER (Columbia) Susceptibility and Resistance to Con-
version: An Inquiry into the Appeal of the New Hasidism
4:10- Discussion
4:30
- 336** **APPALACHIAN STUDIES IN THE 1970s** NH Parlor O
Organizers: SHARLOTTE NEELY (N Kentucky) and TOM DONNELLY (N
Kentucky)
Chair: WALTER E PRECOURT (Kentucky)
1:30 Opening Remarks on the Session (Chair)

- 1:35 ALLEN W BATTEAU (Michigan State) The American Culture of Appalachia
 1:55 KATHRYN M BORMAN (Cincinnati), LYNN MARMER (Urban Appalachian Council), ELAINE MUENINGHOFF (Cincinnati) and SHIRLEY E PIAZZA (Cincinnati) Participation in Neighborhood Life by Urban Appalachian Children
- 2:15 D SAMUEL GRAY and THEDA PERDUE (Western Carolina) Appalachia as the Promised Land: A Freedmen's Commune in Henderson County, North Carolina, 1870-1930
- 2:35 WALTER E PRECOURT (Kentucky) The Settlement School: Development of an Appalachian Institution
- 2:55 Break
- 3:10 MELANIE S REID (Kentucky) Religion in Appalachia: The Primitive Baptist Church
- 3:30 ROBERT B TINCHER (Kentucky) Inbreeding and Isonymy in the Old Morgan County Area of Eastern Kentucky
- 3:50 ELLEN STAHL (Cincinnati) and CLAUDIA ANDERSON (Memorial Comm Ctr, Cincinnati) Citizen Participation in a Day Care Program
- 4:10-4:30 Discussants: MARION PEARSALL (Kentucky) and RONALD COHEN (Northwestern)

337 THEORETICAL AND ETHNOGRAPHIC ATTENTION ON MISSIONARIES II NH Parlor L

- Chairs: ELMER S MILLER (Temple) and JUDITH SHAPIRO (Bryn Mawr)
 Opening Remarks on the Session (Chairs)
- 1:30 MARY T HUBER (Pittsburgh) Perfecting the Parish: Pastoral Identity and Institution-Building at the Catholic Mission in Wewak, Papua New Guinea
- 1:55 ROBERT TONKINSON (Oregon) Traditional Permissiveness and Missionary Paternalism: Controlling Children in an Australian Aboriginal Community
- 2:15 PAUL R TURNER (Arizona) Protestant Conversion and Community Development
- 2:35 Break
- 2:50 JOHN J SWETNAM (Nevada-Las Vegas) Subsidized Conversion in a Guatemalan Municipality
- 3:10 ELMER S MILLER (Temple) Great Was the Company of the Preachers: The Word of Missionaries and the Word of Anthropologists
- 3:30-4:30 Discussion

338 ECOLOGICAL PROBLEMS IN MODERN SOCIETY: ANTHROPOLOGICAL APPROACHES ST Bronze Ballroom A (Anthropological Study Group on Agrarian Systems: The Human Ecology Network)

- Organizer: SHELDON SMITH (Wisconsin-La Crosse)
 Chair: JOHN W BENNETT (Washington)
- Opening Remarks on the Session (Chair)
- 1:30 DAN ROSE (Pennsylvania) The Aesthetic Control of Benign Ecosystems
- 1:55 BENJAMIN S ORLOVE (UCD) Lake Titicaca Fishermen: A Preliminary Report on Anthropological and Ecological Research
- 2:15 MICHAEL K ORBACH (NMFS/NOAA) "Island" Ecology and Culture in Modern Industry: The High-Seas Tuna Fishermen of San Diego
- 2:35 ROBERT A IBARRA (Fort Lewis College) The Tobacco-Dairy Strategy: An Ecological Adaptation Among Norwegian-American Farmers
- 2:55 Break
- 3:10 SHELDON SMITH (Wisconsin-La Crosse) Human Ecology, Socionatural Systems, and the *Central*-Satellite Plantation System of Guatemala
- 3:30 EDWARD ROBBINS (Washington) The Ecology of Complex Society: Ecosystem, Everyday Action, or Social Formation
- 3:50 BONNIE J MCCAY (Rutgers) Ecological Anthropology Writ Small
- 4:10-4:30 Discussion

- 339 ARCHEOLOGICAL CONTRIBUTIONS TO ECONOMIC ANTHROPOLOGY** NH Parlor E/F
 Chair: BRENDA J LAVELLE (Florida State Museum)
- 1:30 Opening Remarks on the Session (Chair)
 1:35 FREDERICK J E GORMAN (Boston) A Theory of Industrial Archeology as Economic Anthropology
 1:55 JANE STONE (SUNY-Binghamton) The Structure of the Raw Material Procurement System at Huari, Peru
 2:15 SUSAN L WHITE (Boston) Marxism and Archeology
 2:35 Break
 2:50 ROBERT M SCHACHT (Rice) Regional Analysis of Elamite Settlement Systems
 3:10 MICHAEL E SMITH (Illinois) Economic Development and the Expansion of the Aztec Empire: A Systems Model
 3:30 CHARLES L REDMAN (SUNY-Binghamton) Cultural Transformations and Economic Dependence
 3:50- Discussion
 4:30
- 340 LINGUISTIC RESEARCH IN OCEANIA AND AUSTRALIA** NH Parlor H
 Chair: WARD H GOODENOUGH (Pennsylvania)
- 1:30 Opening Remarks on the Session (Chair)
 1:35 LINDA A MAGNETTI (Columbia) Speaking Obscenities in Mori: An Ecological Approach to Language Etiquette in Central Sulawesi, Indonesia
 1:55 KAREN ANN WATSON-GECEO and DAVID WEKHMAN-GECEO I Stand in Your Father's Place: The Logic of Discourse in a Kwara'ae Planning Meeting
 2:15 J W D DOUGHERTY (Illinois) The Outliers in Pacific History: A Reconsideration
 2:35 Break
 2:50 ADAM KENDON (Connecticut) Sign Language of the Women of the Warlpiri
 3:10 ETHEL VESPER (NorWeskan Associates) Temporal and Spatial Concepts in Kosraen, A Micronesian Language
 3:30 GEOFFREY M WHITE (East-West Ctr) Some Social Uses of Emotion Language: A Melanesian Example
 3:50- Discussion
 4:30
- 341 NEW STUDIES OF FAMILY AND KINSHIP** ST Ivory A
 Chair: BERND LAMBERT (Cornell)
- 1:30 Opening Remarks on the Session (Chair)
 1:35 AYALA GABRIEL (Rochester), From Sex Role Differentiation to Homogeneity in American Families
 1:55 LEO R CHAVEZ (Stanford) Entrepreneurism and the Family in Otavalo, Ecuador: A New Perspective on the Dependency and Refuge-Region Theories
 2:15 ABRAHAM ISZAEVICH (Iberoamericana) Catalan Residential Kinship Groups
 2:35 MICHAEL HERZFELD (Vassar) Segmentation, Cognatic Kinship, and the Domain of Political Anthropology
 2:55 Break
 3:10 MICHIKO TAKAKI (Massachusetts-Boston) Bilateral Kinship in Kalinga
 3:30 CYNTHIA BEALL and MELVIN C GOLDSTEIN (Case Western Reserve) When Brothers Share a Wife: Fraternal Polyandry, Inclusive Fitness and Parental Investment in the Limi Population of Northwest Nepal
 3:50 ALLEN R MAXWELL (Alabama) The Structure of Genealogical Relations and Semantic Universals
 4:10- Discussants: NANCY E LEVINE (UCLA) and ANNETTE WEINER (UT-Austin)
 4:30

- 342 ANTHROPOLOGY OF WORK: STUDIES IN FILM** NH Continental
 Chairs: JUNE C NASH (City-CUNY) and FLORA S KAPLAN (NYU)
 1:30 JUNE C NASH (City-CUNY) The Anthropology of Work: Changing Modes of
 Production
 1:40 FLORA S KAPLAN (NYU) Visual Presentation of Work Processes
 1:50 Film: THE SUGAR MILL
 2:05 Film: THE FLOUR MILL HOUSE
 2:25 Film: THE WITCHY WEED
 2:50 Break
 3:00 Film: THE COST OF COTTON
 3:35 Film: I SPENT MY LIFE IN THE MINES
 4:20 Film: ON THE LINE
 5:15- Discussants: THOMAS C GREAVES (UT-San Antonio) and DANIEL R
 5:30 GROSS (CUNY-Hunter)
- 343 COUNCIL ON ANTHROPOLOGY AND EDUCATION** CAE Suite
 2:00- Business meeting of the Committee on Concerns of the Spanish Speaking
 3:00 Chair: MARGARITA MELVILLE (Houston)
- 344 THE COMMERCIALIZATION OF INDIGENOUS ARTS** ST Bronze Ballroom
 B
 Chair: RAYMOND LEE OWENS (UT-Austin)
 2:00 Opening Remarks on the Session (Chair)
 2:05 GABRIELLE YABLONSKY (UCLA) Marketing Ethnic Arts of the Himalayas:
 Bhutan, the Traditional Model
 2:25 HELEN PEELER CLEMENTS (Texas Tech) Acculturative Change in Weav-
 ing: An Examination of Trends in Oaxaca
 2:45 NANCY J PAREZO (Arizona/School of Amer Res) Economic Aspects of the
 Development of Navajo Sandpaintings-On-Boards
 3:05 Break
 3:15 MICHAEL S LICHT (UT-Austin) Development and Ethnic Arts
 3:35 SUZANNE M STIEGELBAUER (UT-Austin) Eskimo Art and Marketing
 Structures: Cape Dorset
 3:55 RAYMOND LEE OWENS (UT-Austin) Self-Financing Development Through
 Sale of Ethnic Arts
 4:15- Discussant: NELSON H H GRABURN (UCB)
 4:30
- 345 SOCIAL NETWORKS AND SUPPORT SYSTEMS IN CHILD AND FAMILY
 HEALTH** NH Parlor N
 Chair: LINDA GUTWIRTH (New York State Psychiatric Inst)
 2:00 Opening Remarks on the Session (Chair)
 2:05 BENJAMIN H GOTTLIEB and JOHN C MCGUIRE (Guelph) Social Support
 Groups Among New Parents: An Experimental Study in Primary Prevention
 2:25 SUSAN BRANDT GRAHAM (Missouri-Kansas City) Some Effects of
 Children on the Social Networks of Women
 2:45 SYLVIA KNOPP POLGAR (UNC-Wilmington) Menopause: Factors Affecting
 Social Redefinition and Support Systems
 3:05 Break
 3:20 SUZANNE SALZINGER (New York State Psychiatric Institute) The Social
 Network of the Child Abusing Parent
 3:40 MURIEL HAMMER and LINDA GUTWIRTH (New York State Psychiatric
 Inst) Impact of Parenthood on Parents' Socializing Patterns
 4:00- Discussants: CAROL STACK (Duke) and VIVIAN GARRISON (NJ Medical
 4:30 School)
- 346 AGING: IDENTITY AND ADAPTATION** NH North Hall
 Chairs: GAY BECKER (Stanford) and LINDA E COOL (Santa Clara)
 2:00 Opening Remarks on the Session (Chairs)

- 2:05 CHRISTINE L FRY (Loyola-Chicago) Attributes of Age
 2:25 LOWELL D HOLMES (Wichita State) The Aging Jazz Musician: A Study of Creativity and Adaptability
 2:45 JEFF BEAUBIER (School of Public Health, North Carolina) Adult Identity and Longevity on Paros, Greece
 3:05 Break
 3:20 GAY BECKER (Stanford) Commodity and Symbol: The Dual Function of Identity Among the Aged Deaf
 3:40 LINDA E COOL (Santa Clara) Ethnicity as Identity: Personal Integrity for the Aged
 4:00 DORIS F GOIST (CWRU) Age & Identity in Cleveland & Leeds
 4:20- Discussant: MARGARET CLARK (UCSF)
 5:00

347 RELATIONS BETWEEN SYMBOLIC AND PSYCHOLOGICAL ANTHROPOLOGY II NH Pavillon Ballroom

- Organizers: JAMES PEACOCK (UNC-Chapel Hill) and THEODORE SCHWARTZ (UCSD)
 Chair: JAMES PEACOCK (UNC-Chapel Hill)
 2:00 Opening Remarks on the Session (Chair)
 2:05 JAMES L PEACOCK (UNC-Chapel Hill) Psychological and Symbolic Aspects of Pentecostal Faith Healing
 2:25 VINCENT CRAPANZANO (CUNY) The Use of "Religious" Symbols in the Articulation of Self
 2:45 JAMES W FERNANDEZ (Princeton) Psychic Alienation and Semantic Transcendence
 3:05 Break
 3:20 J C CROCKER (Virginia) The Shaman's Affective Symbols: Ritual Therapy Among the Bororo
 3:40 T M S EVENS (UNC-Chapel Hill) The Phenomenology of the Nuer Incest Prohibition
 4:00- Discussant: JAMES PEACOCK (UNC-Chapel Hill)
 5:00

348 CONTEMPORARY NORTH AMERICAN INDIANS—THE MAINTENANCE OF ETHNIC INTEGRITY ST Grand Ballroom A

- Chair: JACQUETTA HILL (Illinois-Urbana-Champaign)
 2:00 Opening Remarks on the Session (Chair)
 2:05 GEORGE PIERRE CASTILE (Whitman) Who Speaks for the People? Leadership and Political Structure in Native American Self-Determination
 2:25 PATRICIA S MARIELLA (Arizona State) The Effects on Economic Development of Dam Projects in Native American Communities
 2:45 BEA MEDICINE (Wisconsin) Indian Women as Politicians: Tribe, Policy and the Public Sector
 3:05 MARILYN BENTZ (Washington) World View of Young Reservation Indians: Northwest Coast
 3:25 Break
 3:40 LARRY R STUCKI (Western Carolina) Mormonism: The Restorer or Destroyer of the "True" Heritage of the American Indian?
 4:00 RON SCOLLON and SUZANNE B K SCOLLON (Alaska Native Language Center) Literacy as Ethnic Identity: An Athabaskan Example
 4:20 PATRICIA A MCCORMACK (Alberta) Chipewyans Turn Cree: Government and Structural Factors in Intercultural Dynamics
 4:40- Discussion
 5:00

349 THE REFLEXIVE ANTHROPOLOGIST: RETHINKING OUR CONCEPTS AND APPROACHES ST Grand Ballroom B

- Chair: RICHARD CHANEY (Oregon)
 2:00 Opening Remarks on the Session (Chair)

- 2:05 EGON RENNER (West Germany) Cognitive Anthropology as an Anthropological Paradigm and the Paradigmatic Development in Cultural Anthropology
- 2:25 JOHN CAUGHEY (Maryland) Introspection in the Ethnography of Consciousness
- 2:45 MARCENE MARCOUX (Framingham) Confronting the Strange: Towards a Theory of the Anthropological Imagination
- 3:05 JOSEPH RUBENSTEIN (Stockton) The Concept of Ambivalence: Anthropological Applications
- 3:25 Break
- 3:40 JOHN SCHWARTZMAN (Northwestern) Paradoxical Modes and Social Organization
- 4:00 MARC J SWARTZ (UCSD) The Problem of Cultural Sharing
- 4:20 KARL G HEIDER (South Carolina) Pattern Theory
- 4:40-5:00 Discussion

- 350 THE SCHOLARLY INFLUENCE OF JOHN J HONIGMANN** NH Parlor M
Organizer: ANN MCELROY (SUNY-Buffalo)
Chair: ARTHUR RUBEL (Michigan State)
- 2:00 Opening Remarks on the Session (Chair)
- 2:05 SUSAN ABBOTT (Kentucky) Sex Differences Reflected in Rural Kikuyu Adolescents' Drawing
- 2:25 FRANCES N FERGUSON (UCSD School of Medicine) Personal Adaptation as Observed in Female Gurus in India
- 2:45 T K FITZGERALD (UNC-Greensboro) Cook Island Dietary Change
- 3:05 Break
- 3:20 CAROLE E HILL and TERESA RUFF (Georgia State) Individual Adaptation and Religious Campmeetings in the South
- 3:40 HARRIET J KUPFERER (UNC-Greensboro) Ghost Fear and Cree Atomism
- 4:00 ANN MCELROY (SUNY-Buffalo) Intra-Cultural Diversity and Change Among Migrant Farm Workers in Northern California
- 4:20-5:00 Discussants: GILBERT KUSHNER (South Florida) and RICHARD ROBBINS (SUNY-Plattsburg)

- 351 A NEW VIEW OF THE AYMARA** NH Parlor G
Chair: JOSEPH BASTIEN (UT-Arlington)
- 2:00 Opening Remarks on the Session (Chair)
- 2:05 TED C LEWELLEN (Richmond) "The Meanest People in the World": Anthropological Stereotyping and the Aymara Indians
- 2:25 WINIFRED L MITCHELL-BROWN (Colorado) A Reconsideration of Andean Nutrition
- 2:45 PAUL F BROWN (Colorado) Balancing Population to Resources in the Peruvian Altiplano
- 3:05 M J HARDMAN-DE-BAUTISTA (Florida) Aymara and Quechua: Andean Languages in Contact
- 3:25 Break
- 3:40 LUCY T BRIGGS (Boston) Time and Space in Aymara
- 4:00 JEAN BARSTOW (Minnesota) Culture and Production, Potato Sowing Ritual Among Bolivian Aymara
- 4:20 JOSEPH W BASTIEN (UT-Arlington) Metaphor: Vehicle of Communication in Cults
- 4:40-5:00 Discussants: WILLIAM CARTER (Florida) and HANS CH BUECHLER (Syracuse)

- 352 PIONEERS IN ANTHROPOLOGY** NH Parlor A/B
Chair: REGNA DARNELL (Alberta)
- 2:00 Opening Remarks on the Session (Chair)
- 2:05 FRANKLIN O LOVELAND (Gerrysburg) Stephen Peet (1831-1914) and the First American Anthropological Association

- 2:25 DOUGLAS CAULKINS (Grinnell) Eilert Sundt: Networks in Early Norwegian Ethnology
 2:45 DONALD TUMASONIS (Norway) Shirokogoroff's Influence on Ethnos Theory
 3:05 Break
 3:20 HARVEY E GOLDBERG (Hebrew Univ of Jerusalem) A Proto-Anthropologist in North Africa
 3:40 THERESA M KELLEY (UT-San Antonio) Wordsworth, Geology, Evolution
 4:00 MARY A DRUKE (Newberry Library) Eighteenth Century "Fieldworkers" in Eastern North America
 4:20- Discussion
 5:00

353 PERINATAL HEALTH AND HEALTH CARE IN LATINO COMMUNITIES NH

Parlor C/D

Chair: GWEN STERN (Pilsen Community Mental Health Ctr)

- 3:00 Opening Remarks on the Session (Chair)
 3:05 GWEN STERN (Pilsen Community Mental Health Ctr) and STEVE SCHENSUL (Connecticut) The Latina Mother Infant Research Project: Perinatal Health in a Midwestern *Barrio*
 3:25 MOISES GAVIRIA (Illinois) The Impact of the Migration Experience on Utilization of Prenatal Health Services in a Latino Community
 3:45 SUSAN C M SCRIMSHAW (UCLA) The Cultural/Medical Contexts of Pregnancy and Birth in Hispanic Women in Los Angeles
 4:05 Break
 4:15 CAROL A BRYANT (Kentucky) Impact of Kin, Friend and Neighbor Networks on Breastfeeding Practices: Implications for Program Development
 4:35 MARIA-LUISA URDANETA (UT-San Antonio) Chicana Use of Therapeutic Abortion in a Texas City
 4:55- Discussants: PERTTI PELTO (Connecticut) and MICHELE SHEDLIN
 5:00 (Columbia)

354 INDIA: ARTHA AND DHARMA ST Bamboo B

Chair: MCKIM MARRIOTT (Chicago)

- 3:00 Opening Remarks on the Session (Chair)
 3:05 DAVID READ BARKER (Virginia) Antibiotics and Exorcism in the Cure of TB in India
 3:25 STANLEY A FREED (Amer Museum of Natural History) India's Sacred Cattle: An Appraisal of Mentalist and Techno-Environmental Factors
 3:45 R S FREED (Seton Hall) Crime in the Village
 4:05 Break
 4:15 JOSEPH M THARAMANGALAM (Mount St Vincent) Caste and Agrarian Class Struggle in South India
 4:35 OWEN M LYNCH (NYU) Sorel in India
 4:55 PAUL AXELROD (Ripon) The Port Cities of India in Their Cultural Setting
 5:15- Discussants: D W ATTWOOD (McGill) and CHARLES MORRISON (Michigan
 5:30 State)

355 CONFERENCE ON AMERICAN INDIAN LANGUAGES, SESSION III: SYNTAX ST Bamboo A

Organizer: ERIC P HAMP (Chicago)

Chair: HANNI WOODBURY (Columbia)

- 3:00 Opening Remarks on the Session (Chair)
 3:05 CAROL C MOCK (CIS-INAH, Mexico) Chocho Transitivity
 3:25 ROBERT UNDERHILL (San Diego State) Case Relations in a Modern Greenlandic Dialect
 3:45 MARLYS MCCLARAN (UCLA) Choctaw Sentence and Inference Patterns
 4:05 Break
 4:15 PAUL V KROSKRITY (UCLA) A "Sympathetic" Consideration of the Tewa Passive

- 4:35 COLETTE G CRAIG (Oregon) "Passive" Control in Jacaltec (Mayan)
 4:55 RUDOLPH C TROIKE (National Clearinghouse for Bilingual Education)
 Comecrudo Syntax
 5:15- Discussion
 5:30
- 356 ASSOCIATION OF BLACK ANTHROPOLOGISTS II** ST Commodore
 5:00- Business Meeting
 7:00 Chair: COUNCILL TAYLOR (SUNY-Old Westbury)
- 357 COUNCIL FOR MARXIST ANTHROPOLOGY** ST Ivory A
 5:30- Business Meeting
 7:00 Chair: JOHN KELLER (Michigan)
- 358 HUMAN ECOLOGY NETWORK** ST Ivory B
 5:30- Organizing Meeting
 7:00 Chair: DAN ROSE (LARP Fine Arts)
- 359 ETHNOGRAPHIC APPROACHES TO EDUCATION IN HOME, COMMUNITY, AND WORK** (CAE Committee on Transnational Issues in Education and Change) ST Room 1-C
 5:30- Informal discussion
 7:00 Chair: THOMAS G CARROLL (NIE)
 Participants: THOMAS G CARROLL (NIE), CYNTHIA WALLAT (NIE), JUDITH GREEN (Kent State)
- 360 SOCIETY FOR THE ANTHROPOLOGY OF VISUAL COMMUNICATION** NH Parlor G
 5:30- Business Meeting
 7:00 Chair: CARROLL WILLIAMS (Anthropology Film Ctr)
- 361 SCHOLARLY PUBLISHING COLLOQUIUM** NH Parlor O (Association of American University Presses)
 5:30- Informal discussion
 7:00 Chair: CAROL ORR (Director, U Tennessee Press)
 Participants: T DAVID BRENT (Editor, U Chicago Press), WALTER E SEARS (Director, U Michigan Press), DAVID OLMSTED (Editor, *American Anthropologist*)
- 362 SOCIETY FOR ANTHROPOLOGY IN COMMUNITY COLLEGES** NH Palm
 5:30- Business Meeting
 7:00 Chair: RICHARD H FURLOW (Broward Comm C)
- 363 EDUCATIONAL EVALUATION—WHERE DO WE STAND** ST Bamboo A
 5:30- (CAE Committee on Ethnographic Approaches to Evaluation in Education)
 7:00 Informal discussion
 Chairs: RAE ALEXANDER-MINTER (NIE), ELAINE SIMON (Temple)
- 364 SOCIETY FOR MEDICAL ANTHROPOLOGY** NH Parlor A/B/C/D
 5:30- Business Meeting
 7:00 Chair: CLIFFORD R BARNETT (Stanford)
- 365 ANTHROPOLOGICAL STUDY GROUP FOR AGRARIAN SYSTEMS** NH Parlor L
 5:30- Business Meeting
 7:00 Chair: JOHN W BENNETT (Washington-St Louis)
- 366 COUNCIL FOR MUSEUM ANTHROPOLOGY** NH Parlor H
 5:30- Business Meeting
 7:00 Chair: WILLIAM C STURTEVANT (Smithsonian)

FRIDAY EVENING, NOVEMBER 30

- 367** **FILM SCREENINGS** (Society for the Anthropology of Visual Communication) ST Grand Ballroom
 6:00- Organizer: JOHN W ADAMS (South Carolina)
 7:30 MARGARET MEAD'S NEW GUINEA JOURNAL (Indiana) Craig Gilbert
 7:30- MARGARET MEAD: A PORTRAIT BY A FRIEND (American Museum of
 8:00 Natural History) Jean Rouch and John Marshall
- 368** **SOCIETY FOR MEDICAL ANTHROPOLOGY** NH Parlor E/F
 7:00- No-Host Cash Bar
 8:00
- 369** **COUNCIL ON ANTHROPOLOGY AND EDUCATION** CAE Suite
 7:00- Business Meeting of the Committee on Ethnographic Approaches to Evalu-
 8:00 ation in Education
 Chair: RAE ALEXANDER-MINTER (NIE)
- 370** **PLENARY SESSION** NH Pavillon Ballroom
 9:00 Chair: CONRAD M ARENSBERG (Columbia)
- Presentation of awards:**
JAMES MOONEY AWARD
 Recipient: F CARLENE BRYANT
 Presenter: SOLON T KIMBALL, President, Southern Anthropological Society
- STIRLING AWARD FOR CULTURE AND PERSONALITY STUDIES**
 Recipient: WILLIAM W DRESSLER (Alabama)
 Presenter: BARBARA AYRES, Chair, Selection Panel
- DISTINGUISHED SERVICE AWARDS**
 Recipients: JOHN O BREW (Peabody Mus, Harvard), FREDERICK JOHNSON (R S Peabody Fdn), PHILIP SAPIR (Grant Fdn), EDWARD H SPICER (Arizona)
 Presenter: PAUL J BOHANNAN, Chair, Selection Panel
- 1979 Distinguished Lecture**
 The Unbounded Reaches of Anthropology as a Research Science and Some Working Hypotheses
 ELIOT D CHAPPLE (Rockland Research Inst)

SATURDAY MORNING, DECEMBER 1

- 400** **SOCIETY FOR MEDICAL ANTHROPOLOGY** NH Julep
 8:00 Meeting of the Executive Committee
- 401** **CURRENT RESEARCH REPORTS, LINGUISTICS** NH Parlor H
 Chair: JEFFREY SCHULTZ (Cincinnati)
 8:00 JEFFREY SHULTZ (Cincinnati) Language Socialization Patterns in Deaf and Hearing Homes
 8:10 MARVIN K MAYERS (UT-Arlington) Cognitive Styles and the Analysis of Pocomchi (Guatemala) Discourse
 8:20 CLIFTON L PYE (Pittsburgh) Quiché Person Marker Acquisition
 8:30 ALAN RUMSEY (Sydney) Kinship and Context Among the Ngarinjin
 8:40- STANLEY ALEONG (Montreal) Formation of Sports Terminology in Quebec
 8:50 French
- 402** **MIDDLE EASTERN EMIGRANTS** ST Bamboo B
 Chair: NANCY W JABBRA (Dalhousie)

- 8:00 Opening Remarks on the Session (Chair)
 8:05 NANCY W JABBRA (Dalhousie) and JOSEPH G JABBRA (St Mary's) Ethnic Identity and Politics Among Lebanese Canadians
 8:25 WALTER P ZENNER (SUNY-Albany) Arabic Speaking Immigrants in North America as Middleman Minorities
 8:45 Break
 8:55 SUAD JOSEPH (UCD) Women Power and the State in Lebanon
 9:15 DENA SHENK (Mass -Amherst) Changing Identity of Christian Lebanese-Americans
 9:35- Discussant: HAROLD BARCLAY (Alberta)
 9:45

403**NATURALISTIC STUDIES OF LITERACY** NH Parlor C/D

Chair: EVELYN JACOB (Center for Applied Linguistics)

- 8:00 Opening Remarks on the Session (Chair)
 8:05 EVELYN JACOB (Center for Applied Linguistics) Functions and Uses of Literacy in a US Industrial Setting
 8:25 STEPHEN REDER and KAREN REED GREEN (Northwest Regional Educational Laboratory) Literacy in an Alaska Fishing Village
 8:45 BLANCA ROSE RODRIGUEZ (American Institutes for Research) Literacy Demands of Public Documents: Ethnographic Study of Problems Spanish Speakers Encounter in Filling Out Documents
 9:05 JOANN CRANDALL (Georgetown & Center for Applied Linguistics) Functional Literacy in a Bureaucratic Setting
 9:25 Break
 9:40 DIXIE GOSWAMI (Tennessee) An Ethnography of Writing in an Industrial Setting
 10:00 SUSAN FLORIO (Michigan State) Schooling and the Acquisition of Written Literacy: A Case Study
 10:20 J MICHAEL BONE (New School for Social Research) Literacy: Some Psychiatric and Semiotic Implications
 10:40- Discussant: SYLVIA SCRIBNER (NIE-CAE)
 11:00

404**MEDICAL PRACTITIONERS: VARIETIES AND INTERFACES** ST Bronze Ballroom A

Chair: MARGARITA KAY (Arizona)

- 8:00 Opening Remarks on the Session (Chair)
 8:05 LINDA ALEXANDER (Independent) Hurting Each Other and Helping Themselves: Punishments and Paradoxes in American Medicine
 8:25 PEARL KATZ (Toronto) Ritual and Science in the Operating Room
 8:45 MARGERY Q FOX (Fairleigh Dickinson) Conflict to Coexistence: The Articulation of Christian Science and Medicine
 9:05 JAMES NELSON RILEY (Michigan State) Those Who Choose Osteopaths
 9:25 Break
 9:40 ROBERT T ANDERSON (Mills) Chiropractic in the Perspective of Caste Theory
 10:00 C W SMYTHE Opportunities for Collaboration Between Traditional and Western Medical Specialists: An Australian Case
 10:20 PAMELA J BRINK (UCLA) Birth in the Bush: Midwifery Among the Anngang of Nigeria
 10:40- Discussant: ELEANOR BAUWENS (Arizona)
 11:30

405**WOMEN IN INDUSTRY: THE SEARCH FOR CHEAP LABOR** ST Bronze Ballroom B

Organizers: DOROTHY REMY (DC-Urban Studies) and HELEN I SAFA (Rutgers-Livingston)

Chair: DOROTHY REMY (DC-Urban Studies)

- 8:00 Opening Remarks on the Session (Chair)
 8:05 MARIA PATRICIA FERNÁNDEZ-KELLY (Rutgers, Colegio de Mexico) Women in Mexican Border Industries
 8:25 NINA SHAPIRO-PERL (Connecticut) Industrial Homework & Homemakers' Shifts: Tapping and Sapping Women's Labor
 8:45 LOUISE LAMPHERE (Brown) Women Workers in the Apparel Industry: Fighting the Piece Rate
 9:05 A LYNN BOLLES (Rutgers) The Flexible Family: Jamaican Women Factory Workers and Their Family
 9:25 Break
 9:40 DOROTHY REMY (DC-Urban Studies) Women and the Transformation of Capital in the Meat Packing Industry
 10:00 HELEN I SAFA (Rutgers-Livingston) Runaway Shops and the New International Division of Labor
 10:20 JOHN F KELLER (Michigan) Employment Patterns of Women in California's Electronics Industry
 10:40-11:30 Discussants: KAREN SACKS (Duke) and JENNIFER G SCHIRMER (Washington)

406 NEW STRATEGIES AND OLD PITFALLS IN ETHNOGRAPHIC RESEARCH

- ST Grand Ballroom B
 Chair: CAROLE VANCE (Columbia)
 8:30 Opening Remarks on the Session (Chair)
 8:35 KAREN L MICHAELSON (SUNY-Binghamton) Praxis and Revolution: Applying Anthropology in Afghanistan
 8:55 MARGARET S BOONE (Georgetown) Metropolitan Ethnography
 9:15 PAUL KUTSCHE (Colorado College) The Ethnographer as Midwife
 9:35 AKIRA Y YAMAMOTO (Kansas) and LUCILLE J WATAHOMIGIE (Arizona) Doing Linguistic Work in Native American Communities
 9:55 Break
 10:15 MARK S FLEISHER (Washington State) Anthropology and Education: The Roles of the Applied Linguist
 10:35 C DAVID BEERS and CHRISTINE ROBINSON FINNAN (SRI International) In the Participants' Words: Using Oral History Methods in Program Evaluation
 10:55 BARBARA RYLKO-BAUER (Kentucky) Ethnic Participation: A Research Strategy for the Study of Urban Ethnic Groups
 11:15 CAROLE VANCE (Columbia) Sex Research, Gender Systems, and Ideology
 11:35-12:00 Discussion

407 LOWLAND MAYA POSTCLASSIC: QUESTIONS AND ANSWERS NH

- North Hall
 Chairs: P M RICE (Florida State Museum) and ARLEN F CHASE (Pennsylvania)
 8:00 Opening Remarks on the Session (Chairs)
 8:05 ARLEN F CHASE (Pennsylvania) Postclassic Peten Interaction Spheres
 8:25 JAY K JOHNSON (Mississippi) Postclassic Maya Site Structure at Topoxte, El Peten, Guatemala
 8:45 PRUDENCE M RICE (Florida State Museum) and DON S RICE (Chicago) The Postclassic at Macanche and Topoxte, El Peten, Guatemala
 9:05 Break
 9:15 ALFREDO BARRERA RUBIO (Yucatan) A Littoral-Marine Economy at Tulum Q.R., Mexico
 9:35 ROBERT E FRY (Purdue) Nativistic Movements Among the Postclassic Lowland Maya
 9:55 ARTHUR C MILLER (University Museum) A Maya Late Postclassic Florescence: 1440-1521
 10:15 Break
 10:25 DIANE Z CHASE (Pennsylvania) The Postclassic Period at Nohmul and Santa Rita, Northern Belize

- 10:45 H STANLEY LOTEN (Carleton) Lamanai Postclassic
 11:05 ROBERT J SHARER (Pennsylvania) Terminal Events in the Southeastern Maya Lowlands
 11:25-12:00 Discussant: D A FREIDEL (Southern Methodist)

408 LOCAL-LEVEL POLITICS IN TRIBAL AND PEASANT COMMUNITIES NH Parlor A/B

- Chair: MADELINE B LEONS (Towson State)
 8:00 Opening Remarks on the Session (Chair)
 8:05 JEFFREY HALPERN (Rider) Class and Community in an Irish Village
 8:25 DAVID D GILMORE (SUNY-Stony Brook) Anti-Clericalism and the Figure of the Priest in Andalusian Rural Culture
 8:45 MADELINE B LEONS (Towson State) Formal and Informal Political Arrangements in a Bolivian Community
 9:05 CHRISTOPHER BOEHM (Northern Kentucky) Group Decisions and Group Selection at the Tribal Level
 9:25 Break
 9:40 M ESTELLIE SMITH (SUNY-Oswego) "Tribal" Councils: Traditional and Modern
 10:00 HENRY MUNSON (Chicago) The Mountain People of Northwest Morocco: Tribesmen or Peasants?
 10:20 JAMES G E SMITH (Museum of the American Indian) Chipewyan and Cree Relations in Northern Manitoba
 10:40-12:00 Discussant: GLORIA RUDOLPH FRAZER (Pittsburgh, PA)

409 CURRENT RESEARCH REPORTS, CULTURAL AND SOCIAL ANTHROPOLOGY ST Ivory A

- Chair: STUART BERDE (Mass-Boston)
 8:00 MORRIS FREILICH (Northeastern) Modern Myths of Science
 8:10 ROBERT H WINTHROP (Minnesota) Spirituality and Renewal in the Benedictine Tradition
 8:20 JAY SOKOLOVSKY (Maryland Baltimore County) and CARL COHEN (NYU Medical Center) Old Men, Social Networks and Health States in Two Urban Worlds: Skid Row and SRO Hotels
 8:30 WARREN N DEUTSCH (Georgian Court) An Analysis of Various Factors Related to Middle Class People's Opinions Toward the Poor
 8:40 LINDA EASLEY (Michigan State) Developmental Phases of a Neighborhood Organization
 8:50 Break
 9:00 JOSEPH F FOSTER (Cincinnati) Identifying Pawnee Prime Stars
 9:10 STUART BERDE (Mass-Boston) Child Care Among Boston and Canadian Native Americans
 9:20 ROBERT J STAHL (North Dakota State) Transcultural Identification: White Indians
 9:30 VERNE A DUSENBERRY (Chicago) Sikh Identity in North America
 9:40 Break
 9:50 GEORGE GELCH (SUNY-Albany) The Impact of Return Migration on Rural Communities in Newfoundland and Ireland
 10:00 ANNE W BEAMEN (Boston) Age-Sets in Rendille: More Than Age and Identity
 10:10 SABRA J WEBBER (UT-Austin) Verbal Art, Tradition and Change in a Tunisian Context
 10:20 JOSEPH BOUSQUET (UT-Austin) Ethnicity and Agricultural Strategies in Southern Brazil
 10:30 ABHIJIT DASGUPTA (Sussex) An Anthropological Study of Local Level Politics in an Indian Village
 10:40 Break

- 10:50 JOAN L ERDMAN (Chicago) Rebari Marriage: The Social Organization of Ceremony
 11:00 PETER SKAFTE The Botias of the Nepal-Tibet Border
 11:10 RENA LEDERMAN (Columbia) On Being In Between
 11:20 DEBORAH GEWERTZ (Amherst) From Shells to Shillings in the Middle Sepik
 11:30- Discussion
 12:00

410 AMERICAN SUBCULTURES: FORMATION AND MAINTENANCE NH Parlor N

- Chair: DAVID W MCCURDY (Macalester)
 8:30 Opening Remarks on the Session (Chair)
 8:35 RANDY BETH POLLACK (Wright State) Controlled Acculturation in an Ohio Amish Community
 8:55 DORICE TENTCHOFF (Oregon State) Louisiana Cajuns: The Management of a Stigmatized Identity
 9:15 GEOFFREY BURKHART (American) Ascriptive Categories and Boundary Manipulation: Counselors at a Cerebral Palsy Camp
 9:35 SUSAN DE SANTIS (Gallaudet/Georgetown) The Deaf Community in the United States
 9:55 Break
 10:10 HERBERT A APPLEBAUM (SUNY-Buffalo) The Culture of Construction Workers
 10:30 JOHN K REYNOLDS (Dayton) The Factory as Tradition
 10:50 SUSAN E DIDUK (Indiana) Strangers as Power Brokers: Rethinking the Concept of Stranger
 11:10- Discussion
 11:30

411 AMERICAN ETHNIC GROUPS: BOUNDARY MAINTENANCE NH Parlor L

- Chair: JOHN F SZWED (Pennsylvania)
 8:35 LENORA GREENBAUM (Adelphi-Social Work) A Comparison of American White Ethnic and Racial Minority Groups: An Index Ranking of Social Status
 8:55 DEBORAH PADGETT (Wisconsin-Milwaukee) Emergent Ethnicity and Intra-Ethnic Diversity in an Urban Setting: Serbs in Milwaukee, Wisconsin
 9:15 MICHEL S LAGUERRE (UCB) The Manifestation of Ethnicity: Haitian Politics in New York City
 9:35 Break
 9:50 JEFFREY HEATH (Harvard) US Immigrant Language Behavior
 10:10 DEBORAH A HEATH (Johns Hopkins) Blasons Populaires as Practical Activity
 10:30 EDWIN B ALMIROL (UCD) Chasing the Elusive Butterfly: Gossip and the Pursuit of Reputation
 10:50- Discussion
 11:30

412 ONLY THE MYTH IS "OLD AND GRAY": STUDIES OF AGING ST Ivory B

- Chair: CAROL S HOLZBERG (Mass-Amherst)
 8:30 Opening Remarks on the Session (Chair)
 8:35 V I FENNELL (Georgia) Emically-Derived Dimensions of Aging
 8:55 ANNIE S BARNES (Norfolk State) and MELVIN O SMITH (Norfolk State) Black Retirement Patterns
 9:15 SONYA SALAMON (Illinois) Land Ownership and the Position of Elderly in Farm Families
 9:35 Break
 9:50 B R BAINTON (OHDFR, Arizona) Drinking Patterns of the Rural Elderly of Arizona
 10:10 CAROL S HOLZBERG (Erindale College, Toronto) Anthropology, Life

- 10:30 Histories and the Aged: An Exercise in Participant Intervention
BARBARA HORNUM (Drexel) The Elderly in British New Towns: Macro-Cultural Influences on the Level of Micro-Cultural Services
- 10:50-11:30 Discussion

413 COOPERATIVES AND COLLECTIVES NH Parlor E/F

- Chair: ALLYN M STEARMAN (Florida Tech)
- 8:30 Opening remarks on the session (Chair)
- 8:35 DAVID D GOW (Development Alternatives) The Creation of Viable Small Farmer Organizations
- 8:55 JACOB CLIMO (Michigan State) The Politics of Underemployment: Factionalism on a Mexican Collective Farming (Ejido) Development Project
- 9:15 WILLIAM LEONS (Toledo) Life History of a Bolivian Cooperative
- 9:35 B LISA GROGER (Duke) Cooperation Among French Family Farmers: Peasant Individualism or Policy Failure?
- 9:55 Break
- 10:10 HANSCH BUECHLER (Syracuse) Cooperatives and Agricultural Development in Spanish Galicia
- 10:30 MOSHE SHOKEID (Tel Aviv) Reconciling with Bureaucracy: Middle Eastern Immigrants' Moshav in Transition
- 10:50 DAVID B COPLAN (Indiana) The Stokfel: Rotating Credit Associations, Social Adaptation, and African Performance Culture in Johannesburg
- 11:10-11:30 Discussants: ROBERT WERGE (USDA), WILLIAM T VICKERS (Florida Intl)

414 THE RITUAL CONTEXT OF SUFFERING AND INDULGENCE NH Continental

- Chair: CATHERINE ALLEN WAGNER (George Washington)
- 8:30 Opening Remarks on the Session (Chair)
- 8:35 MICHAEL R DOVE (Stanford) Pain and Sacrifice in Kantu' Drinking: A Mechanism of Socio-Economic Integration in a Swidden Society
- 8:55 JACK BILMES and ALAN HOWARD (Hawaii) Pain as Cultural Drama
- 9:15 JOHN J D'AMATO (Hawaii) Thanatos and the Circulation of Injury: War Stories
- 9:35 JANICE KLEIN (UCSF) Smoking Aversion Rituals as Rites of Passage
- 9:55 Break
- 10:05 TERESA MCCARTY (Arizona State) Alcohol and Ritual
- 10:25 THOMAS W HILL (Northern Iowa) Anthropology, Life Styles, and Drinking Patterns: Some Applied Considerations
- 10:45 JOHN C RUSSELL (UCSD) Fields of Patrick's Pilgrims: The Suffering Ideal in Irish Pilgrimage
- 11:05-12:00 Discussion

415 WOMEN AND CHANGE: THE ECUADORIAN PERSPECTIVE NH Parlor G

- Chairs: GRACE I SCHUBERT and LOUISA R STARK (Wisconsin-Madison)
- 8:30 Opening Remarks on the Session (Chairs)
- 8:35 FRANK SALOMON (Illinois) Andean Women of Early Colonial Quito
- 8:55 LINDA BELOTE and JIM BELOTE (Michigan Tech) Saraguro Women: Sexual Equality in Southern Ecuador?
- 9:15 LYNN WALTER (Wisconsin-Green Bay) Patterns of Exchange and the Status of Otavaleño Women
- 9:35 MURIEL CRESPI (Brown) Women's Political Activism as a Strategy for Crisis-Solving in Ecuador
- 9:50 Break
- 10:10 WILLIAM T VICKERS (Florida International) Sex Roles and Social Change in Amazonian Ecuador

- 10:30 JUDITH KEMPF and JEFFREY EHRENREICH (Rutgers) Coaquier Women in Transition: A View of Evolution
 10:50 RONALD STUTZMAN (St Louis Community) Devotional Catholicism, Women's Roles, and Ethnicity in Ecuador
 11:10 REGINA HARRISON MACDONALD (Bates) Women's Voices on the Wind: Cultural Continuity in Quichua Lyrics
 11:30-12:00 Discussant: NORMAN E WHITTEN JR (Illinois-Urbana)

416 EXECUTIVE BOARD OF THE ASSOCIATION ST Cabana A
 9:00 Executive Session

- 417 MARITIME ANTHROPOLOGY** NH Parlor O
 Chair: MARC L MILLER (Washington)
 9:00 Opening Remarks on the Session (Chair)
 9:05 MARC L MILLER (Washington) Recruitment and Occupational Commitment of Seattle Fishermen
 9:25 JEFF JOHNSON (UCI) The Flying Fishermen of the West Coast: Transhumance and Nomadism Among U.S. Commercial Fishermen
 9:45 EDWARD E KNIPE (Virginia Commonwealth) Boat and Fleet: An Analysis of Kinship Linkages in a Scottish Fishing Fleet
 10:05 Break
 10:20 JOHN R BORT (East Carolina) Generalization Within a Specialized Occupation: Fishermen's Occupational Strategies
 10:40-11:30 Discussant: MICHAEL K ORBACH (NMFS/NOAA)

- 418 EVOLUTION AND THE EXTENSION OF CAPITALISM** NH Pavillon Ballroom
 Chair: DAVID GUILLET (Missouri-Kansas City)
 9:00 Opening Remarks on the Session (Chair)
 9:05 KEITH HART (Michigan) The Evolution of Commodity Economy
 9:25 DAVID J HAKKEN (SUNY Technology) Culture and Reproduction in Late Capitalist Societies
 9:45 JAMES W WESSMAN (Saint Olaf) Agrarian Structure and Social History in Southwestern Puerto Rico: An Analysis of Capitalist Development
 10:05 TREVOR W PURCELL (Johns Hopkins) Structural Transformation and the Perception of Social Inequality
 10:25 Break
 10:40 ALLEN H BERGER (Columbia) The Effects of Capitalism on the Social Structure of Pastoral Villages in Highland Sardinia
 11:00 WILLIAM DERMAN (Michigan State) The Sahel: A Contested Domain
 11:20 MARIAN MAURY (Queens, Belfast) Bimodality of Growth Concepts in Rural Ireland
 11:40-12:00 Discussant: RHODA HALPERIN

- 419 ENERGY AND ENVIRONMENTAL POLICY: CONTEMPORARY ANALYSES** ST Grand Ballroom A
 Chair: MICHAEL J HIGGINS (Northern Colorado)
 9:00 Opening Remarks on the Session (Chair)
 9:05 JUSTINE CABLE (Kansas) Commercial Messages About Technology in Contemporary American Culture
 9:25 CHRISTIAN E GUKSCH (Heidelberg) Energy and Culture: An Unresolved Problem for 70 Years?
 9:45 WILLETT M KEMPTON (UCB) Ideology and Economics in Energy Conservation Policy
 10:05 Break
 10:20 GARY L DOWNEY (Chicago) Abolishing Hierarchy: Consensus Decision Making in the Anti-Nuclear Movement

- 10:40 STANLEY A WEST (Corps of Engineers) Sensitivity Analysis in Environmental Planning
 11:00-12:00 Discussants: MARTIN DISKIN (MIT) and PAUL HODAPP (Northern Colorado)

420 CONFERENCE ON AMERICAN INDIAN LANGUAGES; SESSION IV: DISCOURSE AND PHONOLOGY ST Bamboo A

Organizer: ERIC P HAMP (Chicago)

Chair: WICK MILLER (Utah)

- 9:00 Opening Remarks on the Session (Chair)
 9:05 MARGARET SEGUIN (Western Ontario) Sm'algayax Discourse Analysis
 9:25 AMELIA B WALKER (Chicago) Symbolic Space: The Kasihta Legend
 9:45 MICHAEL SILVERSTEIN (Chicago) The Culture of Language in Chinookan Narrative Texts
 10:05 SALLY MCLENDON (Hunter/Graduate School, CUNY) Multi-Episodic Eastern Pomo Myths and Their Meaning
 10:25 Break
 10:40 M E SOLBERG (MIT) Internal Structure of Phonological Categories
 11:00 YOLANDA LASTRA (UNAM) and KAREN DAKIN (CIS-INAH) Stress, Vowel Loss and Epenthesis in Nahuatl: A Dialectal Perspective
 11:20 STANLEY ALFONSE MERSOL (UCI) The Phonology of the Dulce Springs Dialect of Jicarilla Apache
 11:40-12:00 Discussion

421 CURRENT RESEARCH REPORTS, APPLIED ANTHROPOLOGY NH Parlor H

Chair: J OMOHUNDRO (SUNY-Potsdam)

- 9:00 CAROL S TALBERT (Grants, NM) Perception of Radiation Dangers in a Uranium Mining Community
 9:10 JOHN T OMOHUNDRO (SUNY-Potsdam) Oil Spills as Social Disasters
 9:20 GERALD M BRITAN (Northwestern) Innovation and Decision Making in Private Industry
 9:30 MARGO-LEA HURWICZ (Higher Education Research Institute) The Values of Anthropologists and the Value of Anthropology
 9:40 PETER C HAINER (Brandeis) Census Definitions and the Politics of Census Information: Working Misunderstandings in a Northeast Urban Poor Black Setting
 9:50 Break
 10:00 JERRY A SCHULTZ (Kansas) Rehabilitation and Employment: Factors Affecting the Use and Non-Use of Employment Counseling and Other Support Services
 10:10 SUSAN A MESWICK (Connecticut) Puerto Rican Adolescents: Migration and Adaptation in the Northeast
 10:20 ANNA K BENNETT (Arizona) Chicano Mobility in Arizona
 10:30 DONALD N BROWN (Oklahoma State) The Ponca Population
 10:40 Break
 10:50 DUNCAN M EARLE (SUNY-Albany) A Case of Self-Development: Highland Maya in the Lowlands
 11:00 ART HANSEN (Florida) Comparative Strategies for the Agricultural Resettlement of Refugees in Zambia
 11:10 SUE P TAYLOR (Wayne State) Service as a Component of Applied Research Among the Elderly
 11:20 MARGARET A PERKINSON (UDSF) Coping with Old Age: Support Systems and Mutual Help Among Residents of a Retirement Community
 11:30-12:00 Discussion

422 THE MOTHER'S ROLE NH Parlor M
 Chair: MAXINE MARGOLIS (Florida)

- 9:00 Opening Remarks on the Session (Chair)
 9:05 MAXINE MARGOLIS (Florida) The "Total" Mother and Other Models:
 Changing Perceptions of the Maternal Role in the United States
 9:25 MARY E HOTVEDT (SUNY-Stony Brook), JANE B MANDEL
 (Wisconsin-Med), RICHARD GREEN and LAUREL SMITH (SUNY-Stony
 Brook) Single Mother Families: Two Variations in Lifestyle
 9:45 ELLEN LEWIN (UCSF) Single Mothers and Their Families: A New Tradition
 of Matrifocality
 10:05 Break
 10:20 ALLEN S EHRlich (Eastern Michigan) "That Was No Lady You Saw Me
 With Last Night: That Was My Mother-In-Law!"
 10:40 DIANA GONZALEZ (Florida) and JOHN BRYAN PAGE (Miami Medical
 School) Cuban Women, Sex Role Conflict and Psychoactive Drug Use
 11:00- Discussion
 12:00

423 METHODS AND MATERIALS FOR THE TEACHING OF ANTHROPOLOGY

- NH Palm (CAE Committee on Materials and Methods for Teaching Anthro-
 pology)
 9:00- Workshop
 12:00 Chair: M J RICE (Georgia)
 Participants: TOM DYNneson (Texas Odessa), ASEN BALIKCI (Montreal),
 JOHN A CARAMIA (Georgia), MARGARET A GIBSON (Queens), ROGER
 OWEN (Queens)

424 THE GUIDE FOR FUNDAMENTAL FLICKS: DON'T LEAVE HOME WITHOUT IT

- NH Parlor I (Society for Anthropologists in Community Colleges)
 9:00- Parlor I (Society for Anthropologists in Community Colleges)
 12:00 Workshop will address methods for involving students with films viewed in
 class, a "sneak preview" film will be shown, and small working groups will
 develop film guides for general discussion.
 Chair: DAVID ABRAMS: (Cosumnes River C)
 Participants: DAVID ABRAMS (Cosumnes River C), ANGELA ZERDAVIS
 (Pima)

425 NINETEENTH CENTURY RURAL BLACK KINSHIP AND COMMUNITY ORGANIZATION

- ST Bamboo B
 Chairs: YVONNE V JONES (Louisville) and SHEPARD KRECH III (George
 Mason)
 10:00 Opening Remarks on the Session (Chairs)
 10:05 GEORGE W MCDANIEL (Sugarloaf Regional Trails) Preserving a Family's
 History: Black Family Life, 1770-1979, On the Bennehan-Cameron Planta-
 tion
 10:25 SYDNEY NATHANS (Duke) Fortress Without Walls: A Black Community
 After Slavery
 10:45 Break
 10:55 YVONNE V JONES (Louisville) Kinship and Land Acquisition: The
 Dynamics of Marriage and Familial Succession
 11:15 SHEPARD KRECH III (George Mason) Family Organization in a Late Nine-
 teenth Century Rural Black Community
 11:35- Discussants: HERBERT G GUTMAN and DEMITRI B SHIMKIN (Illinois-
 Urbana)
 12:00

SATURDAY AFTERNOON, DECEMBER 1

- 426 MAKING ETHNOGRAPHY WORKABLE FOR TEACHERS** NH Palm (CAE
 12:00- Committee on Anthropological Studies of School and Culture)
 1:30 Informal discussion
 Chair: RICHARD ZIMMER (Sonoma State)

- 427 CULTURAL AND ETHNOGRAPHIC FUTURES RESEARCH** NH Parlor E/F
 12:00- (Society for Applied Anthropology's Committee on Cultural Futures Re-
 1:30- search and Council on Anthropology & Education's Committee on Cultural
 and Educational Futures Research)
 Informal discussion and business meeting
 Organizer: ROBERT B TEXTOR (Stanford)
 Chairs: MARIAN LUNDY DOBBERT (Minnesota), ARTHUR M HARKINS
 (Minnesota), ROBERT B TEXTOR (Stanford)
- 428 THE CHANGING PHILIPPINES: PERSPECTIVES, PROBLEMS AND PROS-
 PECTS** NH Julep
 12:00- Organizing meeting of the Ad Hoc Group on Philippine Anthropology
 1:30- Chair: MARIO D ZAMORA (William & Mary)
- 429 PUBLIC POLICY AND MINORITY EDUCATION** ST Room 1-C (CAE Com-
 12:00- mittee on Transnational Issues in Education and Change)
 1:30- Panel discussion
 Organizer: THOMAS G CARROLL (NIE)
 Chair: THOMAS J LABELLE (UCLA)
 Participants: THOMAS J LABELLE (UCLA), JOHN U OGBU (UCB)
- 430 COUNCIL OF NURSING AND ANTHROPOLOGY** NY Parlor C/D
 12:00- Business Meeting
 2:00- Chair: MARIA LUISA URDANETA (Texas-San Antonio)
- 431 THE MENTAL HEALTH ASPECTS OF AGING FOR WOMEN IN OUR SOCI-
 ETY** ST Commodore (Task Force on Aging of the American Orthopsychi-
 12:00- atric Association)
 2:00- Panel discussion on socio-demographic, psychological, and cultural
 issues within theoretical and empirical research frameworks, emphasizing
 the differential effects of changing female roles in the later years.
 Chair: BARBARA SILVERSTONE (Benjamin Rose Inst)
 Participants: M MARGARET CLARK (UCSF), EVA KAHANA (Wayne State),
 JENNIE KEITH (Swarthmore), KEVIN ECKERT (Case Western Reserve)
- 432 MEETING OF HUNGARIANISTS** ST Room 1-A
 12:00- Informal discussion
 2:00- Chair: BELA MADAY (American & Virginia)
- 433 ANTHROPOLOGICAL FILM RESEARCH INSTITUTE** NH Parlor I
 12:30- Business Meeting
 2:00- Chair: KARL HEIDER (South Carolina)
- 434 THE ANALYSES OF MYTH AND COSMOLOGY** ST Bronze Ballroom A
 Chair: HANSCH BUECHLER (Syracuse)
 1:30- Opening Remarks on the Session (Chair)
 1:35- RICHARD CAMPBELL (New School for Social Research) A Psycho-
 Linguistic Update of Jung's Concepts of Symbol and Archetype
 1:55- MORTON KLASS (Barnard, Columbia) "We Are the Dog Bauris": Ap-
 proaches to the Analysis of Myth
 2:15- PIERRE-YVES JACOPIIN (Brandeis) Myth and Metonymy
 2:35- GILLIAN GILLISON (Graduate Center, CUNY) Women As "Natural
 Creatures": The Implications of Gimi Myths for a "Female Self-Image"
 2:55- Break
 3:10- JUNJI KOIZUMI (Stanford) A Note on the Mam Notion of "Sin": An Exercise
 in Cultural Analysis
 3:30- ALETTA BIERACK (Michigan) The Properties of an Epistemological
 Cosmos
 3:50- THOMAS GREGOR (Vanderbilt) Native Dream Theory and the Question of
 Primitive Thought

- 4:10- Discussion
4:30
- 435 COMPARATIVE STUDIES OF FAMILY PLANNING** ST Bronze Ballroom B
Chair: JAMES N RILEY (Michigan State)
Opening Remarks on the Session (Chair)
1:30 DONNA SCHWARTZ-BARCOTT (Rhode Island) National Family Planning
1:35 Programs in Developing Nations: A Theoretical and Empirical Examination
of the Adoption Process
1:55 GEORGE P CERNADA (Mass-Amherst) Population and Social Development
Policy in a Taiwan Cultural Context
2:15 GEORGE L COWGILL (Brandeis) When Does It Really Make Sense for a
Peasant to Limit Family Size?
2:35 KEVIN O'REILLY (Connecticut) Population Dynamics and Family Planning
in the Republic of Ireland
2:55 Break
3:10 LINDA M WHITEFORD (Southern Methodist) Family Interactions and Plan-
ning of Natality in a Mexican-American Community
3:30 MARY E ODELL (Virginia Commonwealth) Domestic Productive Cycles and
the Seasonal Distribution of Births in a Guatemalan Village
3:50 CAROLYN SARGENT (Southern Methodist) The Cultural Context of Thera-
peutic Choice: Implications for Obstetrical Care Decisions Among the
Bariba of People's Republic of Benin
4:10- PENN HANDWERKER (Humboldt) Family, Fertility, and Economics: Test
4:30 of an Evolutionary Perspective
- 436 ETHNIC MAINTENANCE AMONG ASIAN AMERICANS** NH Parlor L
Chair: FRANCIS L K HSU (San Francisco)
1:30 Opening Remarks on the Session (Chair)
1:35 RANDALL KENDIS (Pittsburgh) Don't Make Waves: Traditional Value
Utilization by Elderly Japanese Americans in Family Conflict Avoidance
1:55 KAORU OGURI-KENDIS (Pittsburgh) Ethnicity in the Suburbs: The Case of
the Third Generation Japanese-American
2:15 JOHN W CONNOR (CSUS) Value Retention in Three Generations of
Japanese Americans
2:35 Break
2:50 CHIA-LING KUO (Asian-American Mental Health Research Center) Volun-
tary Associations and Social Change in New York's Chinatown
3:10 VIRGINIA H YOUNG (Virginia) Chinese Community Organization in US and
Cambodia
3:30- Discussion
4:30
- 437 CROSS-CULTURAL RESEARCH IN FOLK ILLNESSES** NH Parlor N
Chair: MARJORIE BALZER (Harvard)
1:30 Opening Remarks on the Session (Chair)
1:35 DAN W BLUMHAGEN (Washington) Hypertension: A Folk Illness with a
Medical Name
1:55 SUSAN E KEEFE (Appalachian State) Folk Medicine Among Urban Mexican
Americans of Southern California
2:15 BARBARA TEDLOCK (Tufts) Humoral Medicine in Indigenous America:
Emic or Etic?
2:35 MARJORIE BALZER (Harvard) Siberian Khanty Shamans
2:55 Break
3:05 CAROL C LADERMAN (Columbia) The Malay Humoral System and the Con-
cept of *Bisa*
3:25 VIRGINIA LEE DEAN (Minnesota) Lugbara Illness Beliefs and Social
Change
3:45 DIANE L G BAHM (Wichita State) The Role of Trance in Culture Adaptation
4:05- KEITH V BLETZER (Michigan State) Theoretical Orientations in, and Ne-

4:25 glected Contributions to, the Study of Indigenous Practitioners of Medicine
4:30 End of Session

438 THE CHINESE MODEL IN HEALTH CARE PLANNING ST Ivory B

Organizer: CHARLES LESLIE (Delaware)

Chair: ANTHONY COLSON (Houston)

1:30 Opening Remarks on the Session (Chair)

1:35 BARBARA L K PILLSBURY (San Diego and AID) On the "Exportability" of Health Care Models: Chinese vs Western

1:55 DAVID V MCQUEEN (Johns Hopkins) China's Impact on American Medicine

2:15 CHARLES LESLIE (Delaware) What Caused India's Massive New Community Health Workers' Scheme?

2:35 Break

2:50 GILLES BIBEAU (Montreal) New Doctors for New Health Care Delivery Plans in Africa

3:10 MARGARET LOCK (McGill) Pluralism in Medical Practice and the Problems Involved in the Process of Legitimation

3:30 ARTHUR KLEINMAN (Washington) The Chinese Model for Health Care Systems: Ideology and Reality

3:50- Discussants: JEAN COMAROFF (Chicago) and BYRON GOOD (UCD)

4:30

439 RITUAL: MEANINGS, INTENTIONS, CONSEQUENCES NH Parlor O

Chair: HILDRED GEERTZ (Princeton)

1:30 Opening Remarks on the Session (Chair)

1:35 MICHAEL WINKELMAN (UCI) Magic: A Theoretical Reassessment

1:55 ROBIN RIDINGTON (British Columbia) Telling Secrets: Stories of the Vision Quest

2:15 ALAN R SANDSTROM (Indiana-Purdue) Modern Aztec Sacrifice

2:35 MITRA MAGHBOULEH (UCI) Cultural Structures, Ethnic Minorities, and Witches: Which Witch is Which?

2:55 Break

3:10 NANCY E LEVINE (UCLA) Evil Ones: Women as Witches in Nyinba Society

3:30 MICHAEL LAMBEK (Toronto) Rationality and the Mystification of Performativeness: An Example from Spirit Possession in Mayotte

3:50 JOHN T KIRKPATRICK (Chicago) Famine Cannibalism and the Domestic Mode of Production

4:10- Discussion

4:30

**440 RECONSTRUCTION OF SOCIAL ORGANIZATION THROUGH AR-
CHEOLOGY NH Parlor E/F**

Chair: S JEFFREY WILKERSON (Florida State Museum)

1:30 Opening Remarks on the Session (Chair)

1:35 B MARK LYNCH (Southern Illinois) A Statistical Analysis of Two East African Rock Art Sites

1:55 FREDERICK W LANGE (National Museum of Costa Rica) Shells, Spoons, Maces, and Stools: A Look at Social Organization in Pre-Columbian Costa Rica

2:15 Break

2:30 DOUGLAS M DAVY (Southern Illinois) The Chicken or the Egg in Population, Resource, and Innovation Studies

2:50 MARGARET J SCHOENINGER (Michigan) Social Stratification in an Archaeological Population

3:10- Discussion

4:30

441 SUB-SAHARAN AFRICA ST Ivory A

Chair: VERNON R DORJAHN (Oregon)

- 1:30 Opening Remarks on the Session (Chair)
 1:35 EMILY A SCHULTZ (Minnesota-Morris) Ethnogenesis in Northern Cameroon: An Investigation of the Fulbe/Bororo Split
 1:55 BARBARA E GRANDIN (Stanford) Producing Prestige: The Case for West African Dwarf Cattle
 2:15 JOHN G GALATY (McGill) Age-Sets, Ritual and Pastoral Expansion
 2:35 MELVIN L PERLMAN (Brock) Family Law and Social Change Among the Toro of Uganda
 2:55 Break
 3:05 MARTHA B BINFORD (Michigan-Dearborn) Personality Patterns Among the Rjonga of Mozambique
 3:25 DAVID BROKENSHEA and BERNARD RILEY (UCSB) Mbeere Ethno-Botany and Development
 3:45 DENNIS M WARREN (Iowa State) Management and Development Planning Training in a Cross-Cultural Context: The Case of the Economic and Rural Development Management Program in Ghana
 4:05- WILLIAM P MURPHY (New Mexico) A Propositional Analysis of Cultural
 4:25 Metaphors
 4:30 End of Session

442 CLASS RELATIONS AND POLITICAL CHANGE IN THE CARIBBEAN NH Parlor H

- Chair: SUSAN MAKIESKY-BARROW (New York City)
 1:30 Opening Remarks on the Session (Chair)
 1:35 LINDA G BASCH (St John's) Class Identity and Transnational Corporations: The Case of Trinidad
 1:55 CAROLINE CARMODY-FRIEDMAN (Iona) Local-Level Leadership and Associations: Expressions of Class Consciousness in an Antiguan Village
 2:15 ANSLEY HAMID (Teachers, Columbia) A "Development" Model for the Caribbean: The Ganja Traffic in San Fernando, Trinidad
 2:35 FRANK E MANNING (Memorial) Race and Religion
 2:55 Break
 3:05 JEANNINE COREIL (Kentucky) Disease Prognosis and Resource Allocation in Haiti
 3:25 WILLIAM W DRESSLER (Alabama) Ego Defenses, Social Supports, and Health Status
 3:45 ELLIOTT F LEIB (Yale) and RENEE ROMANO (San Diego) *Ras Tafari Voices* (55 min film and 10 min commentary)
 4:50- Discussants: CONSTANCE SUTTON (NYU) and ARCHIBALD SINGHAM
 5:30 (Brooklyn College)

443 WOMEN'S ROLES IN TRADITIONAL AND MODERNIZING SOCIETIES NH Pavillon Ballroom

- Chair: JOAN CASSELL (Center for Policy Research, NYC)
 2:00 Opening Remarks on the Session (Chair)
 2:05 ELIZABETH W HIGGS (Georgia) Situational Change, Social Mobility, and Value Modification in Brazil: A Case Study of Middle Class Women in Sao Paulo
 2:25 C R WILSON (Alberta) and JAMES YOST (SIL) The New Amazons: From Equality to Dominance
 2:45 E JEAN LANGDON (Cedar Crest) Siona Women and Modernization: Effects on Their Status and Mobility
 3:05 JAMES M TAGGART (Franklin and Marshall) Men's Changing Image of Women in Nahuatl Oral Tradition
 3:25 Break
 3:35 SANDRA L MEICHER (UCLA) Changing Domestic Patterns and Female Roles in One Akamba Community of Kenya
 3:55 JEFFREY D BREWER (UCLA) Agriculture, Ideology, and Sex in an Indonesian Village
 4:15 MARJORIE A MUECKE (East-West Center) Urban Adjustment of Migrant

Women in North Thailand

4:35- Discussants: HELEN I SAFA (Rutgers) and ELEANOR B LEACOCK (CUNY)
5:00

444 MODELS FOR THE STUDY OF URBAN BEHAVIOR ST Grand Ballroom A

Chair: SETHA M LOW (Pennsylvania)

2:00 Opening Remarks on the Session (Chair)
2:05 RORY M BOLGER (Wayne State) Models of Urban Redevelopment: Renaissance Center or the Solidary Neighborhood
2:25 KENNETH KELLER (Metropolitan State) The Stereotyping of Blighted Urban Neighborhoods: A Problem of Indicators
2:45 WANDA MINGE-KLEVANA (Harvard) Does Labor Time Decrease With Industrialization? A Theoretical and Methodological Survey of 38 Time Allocation Studies from Pre-Industrial and Post-Industrial Societies
3:05 WILLIAM B SCHWAB (Temple) American Urban Behavior, Kinship and Personality Development
3:25 Break
3:35 CORINNE M BLACK (Rutgers) Process in Community Conflict: A Look at Some Models
3:55 ALICE W PORTNOY (Texas Tech) The Effects of Housing on People
4:15 STEPHEN C MAACK (City of St Paul) Urban Displacement: The Institutional and Social Context
4:35- Discussion
5:00

445 ETHNOHISTORICAL AND CONTEMPORARY STUDIES OF NATIVE AMERICANS ST Grand Ballroom B

Chair: ELISABETH TOOKER (Temple)

2:00 Opening Remarks on the Session (Chair)
2:05 ELIZABETH S GROBSMITH (Nebraska) Otoe-Missouria Clans: A Contemporary View
2:25 JOALLYN ARCHAMBAULT (UCB) Patronage Ties Between Indians and Non-Indians in a Southwestern Town
2:45 THOMAS BUCKLEY (Chicago) Menstruation and the Power of Women in Native Northwestern California
3:05 Break
3:20 WILLIAM A TRACY (Brown) Fort Chipewyan: An Ethnohistorical Consideration
3:40 EUGENE E RUYLE (CSU-Long Beach) The Potlatch Myth: A Critical Essay on the Ethnographic Record
4:00 DONALD D STULL (Kansas) Persistence of Traditional Culture: Potawatomi Life in the 1930s (30 min film and 10 min commentary)
4:40- Discussion
5:00

446 NEIGHBORHOOD AND NETWORKS NH Continental

Chair: DAN ROSE (Pennsylvania)

2:00 Opening Remarks on the Session (Chair)
2:05 DAVID W HAINES (American) The Study of American Neighborhoods: Implications for Methods, Theory, and Policy
2:25 ROBERT G FISHMAN and EDWIN C REEP (Georgia State) Creation and Maintenance of Neighborhood Identity in a Southern City
2:45 JOHN A MOCK (Adrian) Social Networks in an Urban Neighborhood
3:05 Break
3:20 ANYA PETERSON ROYCE and DELLA COLLINS COOK (Indiana) Networks of Fictive Kin in a Colonial Parish: Juchitan, Oaxaca
3:40 NORMAN D THOMAS (Texas A&M) The Mesoamerican Oratory Association: A Transitional Link Between Kinship and Barrio
4:00- Discussant: JUDITH GOODE (Temple)
5:00

- 447 THE MIGRANT** NH North Hall
 Chair: ELLIOT P SKINNER (Columbia)
 2:00 Opening Remarks on the Session (Chair)
 2:05 SARAH A MCGRAW-GUITE (Connecticut) Assessment of Physical and Mental Health Status of Recently Arrived Indochinese Refugees
 2:25 RICHARD STEPHANI (Laval) Labor Migration and the Forest Industry: Quebec-New England
 2:45 DAVID S SURREY (Center for Policy Research) Vietnam Era Resisters in Canada
 3:05 ALLEN R FRANZ (Ventura) International Migration and Popular Mobility Patterns in Zacatecas, Mexico
 3:25 Break
 3:40 ROBERT A MYERS (Davidson) Migration's Impact in the West Indies
 4:00 JOHN J CURRY (Mass-Amherst) Migration, Production and Economic Differentiation: A Study from Rural Niger
 Discussion
 4:20-
 5:00
- 448 ECOLOGICAL ANALYSES OF ECONOMIC AND POLITICAL STRUCTURES** NH Parlor M
 Chair: ERIC B ROSS (Michigan)
 2:00 Opening Remarks on the Session (Chair)
 2:05 WILLIAM P MITCHELL (Monmouth) Ethnography and Theories of State Evolution: A Peruvian Case Study
 2:25 JOHN FRECHIONE (Pittsburgh) The Development of Manioc Dependence in Amazonia
 2:45 DAVID W GUILLET (Missouri-Kansas City) Land Tenure, Agricultural Regime, and Ecological Zones in the Central Andes
 3:05 Break
 3:20 M NAZIF SHAHRANI (Nevada-Reno) Land Tenure and the Structure of Political Economy in Pastoral Adaptation
 3:40 RHODA H HALPERIN (Cincinnati) Ecology and Mode of Production: Seasonal Variation and the Division of Labor by Sex Among Hunter-Gatherers
 4:00- Discussants: BARBARA PRICE and CONRAD P KOTTAK (Michigan)
 5:00
- 449 CAN DO: METHODOLOGY IN ETHNOGRAPHIC APPROACHES TO EDUCATIONAL EVALUATION** NH Parlor A/B (Council on Anthropology and Education's Committee on Ethnographic Approaches in Educational Evaluation)
 Chair: ELAINE SIMON (Temple)
 2:00 Opening Remarks on the Session (Chair)
 2:05 MARY A PITMAN (Minnesota) Educational Evaluation Paradigms: Synthesis or Dialectic
 2:25 DAVID M FETTERMAN (RMC Research Corp) Ethnographic Techniques and Concepts in Educational Evaluation
 2:45 MARGARET RAMSEY GARBERINA (Philadelphia School District) Utilizing Project Data: Red Tape Responses for Red Tape Directives
 3:05 Break
 3:20 LYNN GREGORY (Temple) The Use of Anthropological Theory in Program Evaluation
 3:40 DONALD R MOORE (Designs for Change) The Qualitative Research Methodology Used to Study School-Related Advocacy Groups
 4:00 JUDITH PREISSELE GOETZ (Georgia) Problems of Reliability and Validity in Ethnographic Research
 4:20- Discussants: JEAN J SCHENSUL (Research in Action) and LOUIS M SMITH (Washington)
 5:00
- 450 SOCIAL CLASS, SOCIAL POWER: ANTHROPOLOGICAL APPROACHES** NH Parlor G

- Chair: BERNARD BERNIER (Montreal)
- 2:00 Opening Remarks on the Session (Chair)
- 2:05 MARILYN B COHEN (New School for Social Research) Medieval English Cottars: Problems of Conceptualization and Transition
- 2:25 DAVID RHEUBOTTOM (Manchester) Office, Political Career, and Class in a 15th Century City-State
- 2:45 GLENN MITCHELL (Wyoming) The Organization of Autonomy in the Spanish State
- 3:05 Break
- 3:15 TIMOTHY C PARRISH (New School for Social Research) Class Structure and Reproduction in New Spain/Mexico
- 3:35 SCOTT WHITEFORD (Michigan State), CONSEULO OCAMPO (UAVM), and CATALINA RODRIGUEZ (CIS-INAH) Agricultural Modernization in Mexico and the Non-Capitalist Modes of Production
- 3:55 R STEWARD ELLIS (Charleston) Factionalism and Access to Economic Resources in Northern New Mexico
- 4:15 SUSAN CAROL ROGERS (Northwestern) Plus ca Change: Voluntary Associations, Local Politics and Economic Change in Rural France
- 4:35- Discussion
- 5:00
- 451 CONFERENCE ON AMERICAN INDIAN LANGUAGES; SESSION V: LINGUISTIC RECONSTRUCTION** ST Bamboo A
- Organizer: ERIC P HAMP (Chicago)
- Chair: VICTOR GOLLA (Georgetown)
- 2:00 Opening Remarks on the Session (Chair)
- 2:05 ERIC P HAMP (Chicago) On Medial Clusters in Algonquian
- 2:25 KAREN M BOOKER (Kansas) Incorporation in Muskogean
- 2:45 MARIANNE MITHUN (SUNY-Albany) The Diachronic Behavior of Plops, Smacks, Creaks, Croaks, and Moans in Iroquoian
- 3:05 Break
- 3:20 ROBERT L RANKIN (Kansas) Linguistic Evidence for the Earlier Location of the Ofo
- 3:40 JOHN W DU BOIS (UCB) The Position of Sacapultec in the Quichean Branch of Mayan
- 4:00 IVES GODDARD (Smithsonian) Lescarbot's "Etechemin" Numbers
- 4:20- Discussion
- 5:00
- 452 POLITICS AND ALLIANCE: THE BATAK OF SUMATRA** ST Bamboo B
- Chairs: RITA S KIPP and RICHARD D KIPP (Kenyon College)
- 2:00 Opening Remarks on the Session (Chairs)
- 2:05 EDWARD M BRUNER (Illinois) Migration Theory and the Segmented Self-
- 2:25 RICHARD D KIPP (Kenyon) Kinship, Alliances, and the Dissolution of Ethnic Boundaries
- 2:45 RITA S KIPP (Kenyon) A Political System of Highland Sumatra
- 3:05 LYNN L THOMAS (Pomona) and RICHARD P LANDO (Riverside) Marital and Political Alliance in Two Sumatran Societies
- 3:25 Break
- 3:40 GORDON P MEANS (McMaster) Religion and Education as Agents of Individual Modernization Among the Karo Batak
- 4:00 H SLAATS and M K PORTIER (Nijmegen) Some Notes on Administering Justice in Karo-Land (North Sumatra)
- 4:20- Discussants: WILLIAM LIDDLE (Ohio State) and SHEPHARD FORMAN (Michigan)
- 5:00 Commentator: SUSAN RODGERS (Ohio)
- 453 CONTEMPORARY BOLIVIA: REPORTS OF CURRENT RESEARCH ON NATIONAL DEVELOPMENT** NH Parlor C/D
- Chairs: VALERIE ESTES (UCB) and ROGER RASNAKE (Cornell)
- 3:00 Opening Remarks on the Session (Chairs)

- 3:05 WENDY DEMEGRET (NYU) Contemporary Bolivia: Looking at Agro-Cooperatives and Regional Linkages
- 3:15 VALERIE ESTES (UCB) Contemporary Bolivia: Urban Women: Machines, Factories, and Families
- 3:25 KEVIN HEALY (Inter-American Foundation) Contemporary Bolivia: Rural Modernization and Agrarian Elites
- 3:35 Break
- 3:40 DAVID W HESS (Pittsburgh) Contemporary Bolivia: San Julian in the National Context
- 3:50 JEFFREY R JONES (UCLA) Contemporary Bolivia: The Myth of Agricultural Traditionalism
- 4:00 JEAN H MEADOWCROFT (USAID) Contemporary Bolivia: Peasants vs Bureaucrats: Strategies for Manipulating Power
- 4:10 Break
- 4:15 ROGER RASNAKE and INGE HARMAN (Cornell) Contemporary Bolivia: An Andean Ethnic Group in the National Context
- 4:25 JIM WEIL (Columbia) Contemporary Bolivia: National Economic Integration of Highland Peasant Migrants to a Tropical Colonization Zone
- 4:35 JAMES C JONES (Florida) Contemporary Bolivia: Some Consequences of the Commercialization of Cattle for the Moxos Indians of Eastern Bolivia
- 4:45-5:00 Discussion

454

CULTURE AND BILINGUAL EDUCATION ST Commodore (Council on Anthropology and Education and Society for Applied Anthropology Joint Policy Committee on Culture and Bilingual Education)
Workshop & business meeting
Chairs: STEVEN F ARVIZU (Cross Cultural Resource Ctr, Cal State Sacramento), MARGARET A GIBSON (Cross Cultural Resource Ctr, Cal State Sacramento)

455

COUNCIL ON ANTHROPOLOGY AND EDUCATION NH Parlor E/F
Business meeting, followed by reception
Chair: ELEANOR B LEACOCK (CUNY)

SUNDAY MORNING, DECEMBER 2

- 8:30-11:30 **COUNCIL ON ANTHROPOLOGY AND EDUCATION** NH Parlor I
Meeting of the Board of Directors

TOPICAL, ETHNIC AND GEOGRAPHIC INDEX OF SESSIONS

The following is an index of sessions by general topic, ethnic group and by geographical region. All sessions for which abstracts were submitted are included. In addition, special sessions arranged by the headquarters of the Association for which no abstracts were submitted have also been included when these sessions are open to all in attendance and when their subjects, such as roundtable discussions by specialists in various fields, appeared to be of general interest.

- Abisi, 104
Adaptation, 111, 136, 201, 217, 346, 350
Aesthetics, 106, 124, 137, 216, 300, 338, 344
Afghanistan, 142, 406
Africa, 104, 114, 115, 142, 143, 147, 148, 152, 201, 314, 325, 336, 347, 352, 404, 413, 435, 437, 438, 440, 447
Afusare, 104
Aging, 102, 108, 346, 409, 412, 421, 436
Alaska, 121, 403
Algonquin, 451
Alcohol, 105, 216, 335, 412, 414, 443
Amish, 410
Appalachian, 115, 310, 336
Arabia, 143
Archeology, 113, 120, 149, 217, 300, 323, 339, 407, 440, 448
Art, 216, 217, 300, 307, 323, 344, 346, 409
Athapaskan, 123, 137, 348
Atuot, 148
Australia, 139, 337, 340, 401, 404
Australopiths, 201, 325
Aymara, 351, 453, 119
Aztecs, 109, 146, 300, 339, 439
- Baining, 142
Bangladesh, 110, 139
Barrio, 311, 353, 446
Batak, 452
Bauri, 434
Belief, 437, 439, 452
Belize, 138, 407
Bella Coola, 156
Bengal, 146, 409
Biological, 150, 201, 301, 312
Biom, 104
Black kinship, 412, 421, 425
Bolivia, 119, 338, 342, 351, 408, 413, 453
Bones and teeth, 301, 325
Borneo, 155
- Bororo, 102, 347
Brazil, 102, 140, 307, 314, 315, 326, 342, 409, 442
Caddo, 156
Cambodia, 436
Capitalist development, 143, 203, 315, 418
Caracas, 118
Caribbean, 119, 442, 447
Cashinahua, 309
Ceremony, 335, 439
Chambri, 409
Cheyenne, 115
Children, 100, 102, 107, 114, 119, 136, 137, 142, 154, 202, 319, 322, 326, 336, 345, 351, 409, 422
China, 106, 109, 154, 313, 314, 339, 438
Chinook, 420
Chipewyan, 445
Chocho, 355
Choctaw, 125, 335
Coaiquer, 415
Cognitive anthropology, 108, 110, 139, 152, 322, 349
Colombia, 118, 119, 309, 443
Colonialism, 144, 148
Collectives, 413
Comecrudo, 355
Commercialization, 344, 417
Communication, 112, 122, 141, 145, 317, 351
Computers, 122, 145
Cooperatives, 413, 453
Cosmology, 434
Costa Rica, 115, 418, 440
Cree, 112, 350
Creek, 420
Cross-cultural studies, 110, 112, 114, 124, 142, 146, 150, 323, 441
Crow, 151

- Cuban immigrants, 324, 406, 422
 Cubeo, 309
 Cults, 335, 351
 Cuna, 141
 Current research reports, 100, 119, 300, 323, 326, 401, 421
 Custom, 111, 137

 Deaf community, 202, 346, 401, 410
 Death, dying, 120, 141, 154, 155, 351
 Demographic analysis, 102, 111, 122, 144, 201, 218, 304, 351, 435, 440
 Denmark, 147
 Diet, 107, 110, 119, 120, 124, 146, 309, 312, 350, 351, 440, 441, 448
 Discourse, 401, 420
 Dogrib, 123
 Dryopiths, 325

 Ecological anthropology, 111, 152, 217, 338, 340, 421, 443, 448
 Ecological archaeology, 217
 Economic anthropology, 315, 339, 419, 441, 442, 443, 444, 448
 Ecuador, 113, 118, 335, 341, 415, 443
 Education, 100, 107, 113, 114, 136, 142, 152, 202, 203, 317, 336, 355, 403, 406, 449, 452
 Egypt, 143
 Energy, 203, 419
 England, 346, 412, 418, 450
 Environmental Policy, 149, 419, 421
 Epistemology, 316, 318, 434
 Eskimo, 110, 111, 121, 344, 355
 Ethiopia, 115, 314
 Ethnicity, 107, 108, 114, 139, 147, 203, 218, 310, 317, 335, 336, 338, 344, 346, 348, 350, 402, 403, 410, 411, 415, 436, 439, 453
 Ethnicity maintenance, 108, 124, 139, 203, 218, 304, 324, 348, 406, 410, 411, 415, 418, 425, 436, 442, 444, 445, 453
 Ethnographic methods, 105, 112, 121, 122, 123, 136, 145, 302, 311, 317, 323, 324, 347, 349, 401, 403, 406, 418, 448, 449
 Ethnohistory, 120, 123, 125, 143, 148, 216, 445
 Ethnoscience, 122, 145
 Evolution, 111, 146, 201, 301, 352, 418, 435, 448

 Family, 106, 107, 111, 119, 121, 138, 142, 151, 154, 304, 308, 322, 326, 341, 345, 350, 353, 410, 422, 425, 435, 436, 441, 443, 444
 Fieldwork, 122, 124, 136, 139, 145, 149, 300, 316, 326, 349, 352, 406, 409, 421, 446, 449
 Films, 143, 302, 317, 342, 442, 445
 Finland, 137, 210

 Folk illness, 119, 304, 437, 453
 Food systems, 124
 Food taboos, 309
 Fossil man, 201, 325
 France, 112, 113, 115, 346, 420
 French Canadians, 401, 447
 Futures analysis, 302

 Gimi, 434
 Global culture, 203
 Greece, 119, 304, 341, 346
 Greek immigrants, 304
 Growth, physical, 301, 325, 440
 Guatemala, 110, 138, 217, 300, 337, 338, 342, 401, 407, 410, 434, 435, 437

 Habbanite Jews, 108
 Haida, 151, 216
 Haiti, 109, 442
 Hausa, 120, 308, 447
 Health care, 105, 107, 119, 152, 201, 218, 310, 311, 344, 345, 353, 354, 404, 410, 435, 437, 438, 442
 History and theory, anthropology, 136, 150, 217, 306, 316, 318, 322, 339, 349, 352, 406, 419, 445
 Honduras, 138
 Hong Kong, 106, 112, 154
 Honigmann, J J, 350
 Hua 110

 Iban, 155
 Identity, 137, 139, 202, 218, 310, 335, 346, 348, 351, 354, 409, 442, 446, 452
 India, 152, 308, 319, 323, 344, 350, 354, 438
 Indonesia, 112, 340, 443, 452
 Ingalik, 123
 Iran, 112, 114, 122, 143, 339
 Ireland, 408, 409, 414, 418, 435
 Irigwe, 104
 Iron age, 323
 Iroquoian, 125, 216, 451
 Institutions, American, 149, 306, 336
 Islamic societies, 143
 Israel, 108
 Italy, 140

 Jacalteco, 355
 Jamaica, 405, 442
 Japan, 112, 119, 150, 152, 315, 435, 438, 446
 Jicarilla Apache, 420

 Kadara, 104
 Kagoro, 104
 Kagwahiv, 309
 Kalinga, 341
 Kaluli, 141
 Kamayura, 307

- Kanela, 102
 Kantu, 414
 Karo, 452
 Kayapo, 102, 309
 Kenya, 308, 323
 Kinship, 107, 147, 151, 154, 201, 304, 305, 308, 319, 341, 347, 401, 425, 441, 444, 446, 452
 Kiowa, 156, 409
 Kordshuli, 143
 Kutchin, 123
 Kwatiutl, 151
 Kwara'ae, 340
 Kyugquot, 156
- Laos, 105
 Language, North American Indian, 112, 156, 305, 355, 406, 420, 451
 Language and culture, 110, 112, 137, 141, 142, 150, 202, 216, 305, 316, 319, 340, 347, 348, 351
 Latin America, 118, 144, 309, 351, 355, 411, 453
 Lebanon, 402
 Linguistics, 156, 202, 216, 305, 340, 351, 355, 401, 411, 420, 441, 451
 Linguistic reconstruction, 156, 216, 316, 351, 401, 451
 Literacy, 348, 403
 Lugbara, 437
- Maasai, 441
 Magic, 335, 439
 Malaysia, 142, 155, 313, 437
 Mam, 337, 434
 Mandi, 409
 Maritime anthropology, 417
 Markets, marketing, 109, 304, 306, 344, 453
 Marquesan, 439
 Marriage, 104, 148, 151, 154, 308, 336, 340, 341, 409, 425, 452
 Marxist anthropology, 115, 136, 306, 318, 339, 418
 Maya, 110, 138, 140, 217, 401, 407, 410, 421, 434, 451
 Mbeere, 441
 Mead, Margaret, 103
 Medical anthropology, 105, 119, 152, 316, 404, 437, 438
 Mekranoti, 102
 Mende, 120
 Menopause, 119, 121, 324, 345
 Mescalero Apache, 125
 Mesoamerica, 138, 407, 437, 446
 Methodology, 122, 124, 136, 145, 149, 152, 217, 316, 322, 323, 326, 338, 342, 349, 444, 449
 Mewun, 148
 Mexico, 109, 110, 112, 113, 114, 118, 119, 120, 142, 300, 307, 312, 337, 344, 413, 446, 450
- Micronesia, 105
 Middle East, 142, 308, 311, 402
 Migration, 119, 121, 139, 144, 201, 304, 306, 313, 350, 353, 402, 411, 421, 452
 Minority groups, 147, 218, 350, 406, 412, 421
 Miskito, 312
 Missionaries, 123, 314, 337
 Mississippian, 113, 216
 Models, 115, 118, 122, 142, 148, 152, 155, 201, 218, 316, 322, 323, 339, 344, 438, 442, 444, 449
 Monkeys, 312 (Vervet), 326 (Howler)
 Morphology, linguistic, 156
 Morocco, 119, 143, 339, 347, 408, 413
 Mother's role, 111, 142, 147, 345, 422
 Moxos, 453
 Muskogean, 125, 451
 Myth, 322, 434
- Nahuatl, 420, 443
 Native North Americans, 120, 121, 123, 125, 147, 151, 156, 216, 218, 305, 337, 344, 348, 352, 355, 406, 409, 414, 420, 421, 445
 Navajo, 145, 149, 305, 324, 344
 Neighborhoods, 336, 409, 444, 446
 Neolithic, 217, 323
 Nepal, 139, 341, 409
 Networks, 304, 345, 353, 402, 446
 Newfoundland, 324, 409
 New Guinea, Papua, 110, 115, 141, 337, 409, 434
 New World archaeology, 113, 300
 New Zealand, 350
 Nicaragua, 312
 Nigeria, 104, 114, 315, 404, 441, 447
 Norway, 137, 210, 352
 Nutrition, 103, 119, 146, 312, 351
 Nuer, 347
- Oceania, 217, 340
 Ofo, 451
 Oglala, 124
 Old World archaeology, 113, 323
 Otavaleno, 415
 Otoe-Missouri, 445
- Paiela, 434
 Pakistan, 349
 Paleolithic, 217, 323
 Palestine, 108
 Pawnee, 409
 Peasants, 106, 109, 114, 115, 118, 138, 140, 338, 408, 413, 435, 448, 450, 453
 Perinatal health, 353
 Peru, 109, 114, 140, 144, 300, 307, 309, 338, 339, 351, 448

- Petroglyphs, 149, 307
 Phonology, 420
 Photography applications, 123, 136
 Physical anthropology, 201, 301, 325, 326, 440
 Pioneers in anthropology, 352
 Play, 107, 125, 137, 142, 154
 Pleistocene, 201, 326
 Plio/Pleistocene, 201, 325
 Polish Americans, 406
 Political anthropology, 108, 115, 203, 408, 410, 442, 448, 450, 452
 Pomo, 149, 420
 Ponca, 421
 Postpeasants, 140, 453
 Potawatomi, 445
 Primates, 301, 325, 326
 Protein, 146, 309, 326
 Psychological anthropology, 119, 150, 316, 322, 347
 Puerto Rico, 318, 405, 418, 421

 Quakers, 141
 Quechua, 351, 420
 Quiché, 141, 401, 410, 437, 451

 Reflexive anthropology, 349
 Religion, 108, 112, 141, 143, 148, 151, 306, 313, 314, 335, 336, 337, 347, 348, 350, 354, 404, 408, 409, 410, 415, 434, 442, 452
 Ritual, 124, 125, 137, 141, 154, 322, 335, 347, 351, 404, 434, 439
 Rjonga, 441
 Romania, 114, 307, 308
 Rukuba, 104
 Rungus, 155

 Sahel, 418
 Salish (coast), 151 (Thompson River), 156
 Saraguro, 415
 Sardinia, 152, 418
 Sasak, 308
 Scandinavia, 137
 Schools, schooling, 107, 114, 152, 202, 306, 315, 317, 336, 403, 449
 Scotland, 139, 417
 Sects, 335, 347
 Selako Dayak, 155
 Senegal, 142
 Serbs, 411
 Shetland Islands, 139
 Shipibo, 309
 Shokleng, 309
 Siberia, 437
 Sikh immigrants, 409
 Sinai, 108
 Siona, 443
 Siouan, 125
 Social organization, 142, 151, 217, 335, 349, 410, 425, 440, 446, 453
 Sociobiology, 111, 150
 South America, 109, 118, 119, 144, 309, 351, 413, 415, 437, 442, 448, 453
 South Asia, 319, 344, 437
 Soviet Union, 139, 352, 437
 Spain, 408, 413, 450
 Sri Lanka, 148
 Structural anthropology, 150, 347, 434, 439
 Subarctic, 123, 316
 Substance abuse, 105, 335, 414
 Sumatra, 452
 Sweden, 112
 Symbolic anthropology, 149, 316, 322, 347, 434, 439
 Syntax, 355

 Taboos, food, 309
 Tai classification, 110
 Taiwan, 154, 313, 435
 Taiwano, 309
 Tamil, 307
 Tanzania, 114, 312, 323
 Tantrics, 146
 Tatuyo, 326
 Teaching anthropology, 136
 Tewa, 125, 355
 Thailand, 113, 443
 Tikopia, 217
 Tiwa, 408
 Tlingit, 151
 Toba, 452
 Toro, 441
 Trance, 437
 Transjordan, 323
 Tribal politics, 384, 408
 Trobriand, 141, 148
 Tula, 104
 Tunisia, 109, 121, 409
 Tsimshian, 151, 156, 420
 Twana, 151
 Txikáo, 309

 Urban anthropology, 118, 144, 304, 306, 310, 311, 315, 335, 336, 354, 409, 411, 442, 443, 444, 446, 452, 453

 Venezuela, 140, 309, 448
 Virgin Islands, 142

 Wana, 148
 Waorani, 443
 Warlpiri, 340
 Wichita, 156
 Wintun, 305
 Wolof, 141
 Women, 111, 119, 120, 121, 142, 143, 147, 324, 341, 345, 353, 402, 405, 415, 417, 418, 434, 435, 443, 445, 453

Work, anthropology of, 139, 147, 342, 403,
405, 410, 413, 421, 442, 443, 444,
448, 453

Xavante, 102

Yanomamo, 111, 146

Yarahmadzai Baluch, 408

Yecuana, 448

Yemen, 143

Yergam, 104

Yucatan, 138, 140, 308, 407

Yugoslavia-Macedonia, 307

Yorok, 149

Zambia, 421

Zapotec, 344

INDEX OF PARTICIPANTS

The following includes all individuals listed in the Program. Numbers indicate the sessions in which they are scheduled to participate, not page numbers.

- ABBOTT, S 350
ABBOTT, S 222
ABELOVE, J M 309
ABLON, J 133
ABRAHAMS, R 218
ABRAMS, D 424
ADAMS, J W 168, 234, 367
ADAMS, R N 203
AHERN, E 313
ALBERT, C G 152
ALEONG, S 401
ALEXANDER, L 404
ALEXANDER-MINTER, R 3, 363, 369
ALLEN, L 4
ALMIROL, E B 411
ALMY, S W 140
AMES, G 334
AMERICAN ANTHROPOLOGIST
EDITORIAL BOARD 8
AMERICAN ASSOCIATION FOR THE
ADVANCEMENT OF SCIENCE 159
AMERICAN ETHNOLOGICAL SOCIETY
Business Meeting 205
Executive Board 214
AMERICAN ETHNOLOGIST EDITORIAL
BOARD 220
AMOSS, P T 151
ANDERSON, A 119
ANDERSON, C
(see STAHL, E) 336
ANDERSON, R 306
ANDERSON, R T 404
ANGROSINO, M V 218
ANTHROPOLOGICAL FILM RESEARCH
INSTITUTE 433
ANTHROPOLOGICAL RESEARCH
GROUP ON HOMOSEXUALITY 132
ANTHROPOLOGICAL STUDY GROUP
FOR AGRARIAN SYSTEMS 365
ANTHROPOLOGISTS IN
ENVIRONMENTAL PLANNING 161
APPELL, G N 155
APPLEBAUM, H A 410
APPLEBY, G 109
ARAUJO, F P 209
ARCHAMBAULT, J 445
ARENSBERG, C M 213, 223, 370
ARMSTRONG, J D 108
ARVIZU, S F 100, 454
ASSOCIATION FOR ANTHROPOLOGY &
GERONTOLOGY 225
ASSOCIATION FOR POLITICAL &
LEGAL ANTHROPOLOGY 229
ASSOCIATION OF BLACK
ANTHROPOLOGISTS 221, 356
ASSOCIATION OF THIRD WORLD
ANTHROPOLOGISTS 127
ATKINSON, J M 148
ATTWOOD, D W 354
AUERBACH, L S 121
AUERBACK, S D 135, 200
AVRUCH, K A 108
AXELROD, P 354
AYRES, B 370
BABB, F E 109
BAER, H A 335
BAHM, D L G 437
BAINTON, B R 4, 412
BALIKCI, A 231, 423
BALZER, M M 437
BAMBERGER, J 309
BANKS, D J 142
BANKS, E
(see BANKS, D J) 142
BARCLAY H B 402
BARKER, D R 354
BARNES, A S 412
BARNES, J 316
BARNETT, C R 213, 364
BARRERA RUBIO, A 407
BARSTOW, J 351
BARTY, L J 211
BASCH, L G 442
BASSO, K H 141
BASTIEN, J W 351
BATESON, M C 9
BATTEAU, A W 336
BAUER, J L 143
BAUMAN, R 141
BAUWENS, E 404
BEALL, C 341
BEAMAN, A W 409
BEAN, S S 319

- BEAUBIER, J 346
 BECKER, G 346
 BEERS, C D 406
 BEHREND, G D 301
 BEIDELMAN, T O 314
 BELOTE, J
 (see BELOTE, L) 415
 BELOTE, L 415
 BENFER, R A
 (see FURBEE-LOSEE, L) 110
 BENNETT, A K 421
 BENNETT, J W 338, 365
 BENNETT, L 334
 BENTON, S N 313
 BENTZ, M 348
 BERDE, S 409
 BERGER, A H 418
 BERGMAN, M P 149
 BERNARD, H R 122, 145
 BERNEY, S L 120
 BERNIER, B 450
 BEZILLA, R 145
 BIBEAU, G 438
 BIDNEY, D 212
 BIERSACK, A 434
 BILLINGS D K 103
 BILMES, J 414
 BINFORD, M B 441
 BIRDWHISTELL, M C 103
 BISHOP, C A 151
 BLACK, C M 444
 BLACKMAN, M B 151
 BLANCHARD, K A 125
 BLETZER, K V 437
 BLOCH, M N 142
 BLOM, J 137
 BLUMHAGEN, D W 437
 BODLEY, J H 203
 BOEHM, C 408
 BOHANNAN, P J 4, 170, 236, 330, 370
 BOLGER, R M 444
 BOLLES, A L 405
 BOLTON, R 122
 BONE, J M 403
 BOOKER, K M 451
 BOONE, J L 111
 BOONE, M S 406
 BORMAN, K M 336
 BORNEO RESEARCH COUNCIL 230
 BORT, J R 417
 BOSSEN, L 138
 BOUSQUET, J 409
 BOWEN, J 300
 BOYER, J C 138
 BRACE, C L 301
 BRADBURD, D A 308
 BREWER, J D 443
 BRICKER, V R 141
 BRIGGS, L T 351
 BRINK, P J 404
 BRITAN, G M 4, 421
 BROCK, L L 315
 BROKENSHA, D 441
 BROWN, D N 421
 BROWN, J S H 123
 BROWN, P F 351
 BROWN, P J 152
 BROWNER, C 119
 BRUNER, E M 452
 BRYANT, C A 353
 BUCKLEY, T 445
 BUECHLER, H CH 413, 351, 434
 BUECHLER, J M 109
 BUGGE, C 121
 BUIKSTRA, J 331
 BUNTE, P 305
 BURCE, A E 115
 BURKE, G S 119
 BURKHART, G 410
 BURNS, A F 100
 BURTON, A 210
 BURTON, J W 148
 BUTZER, K W 217
 BYERS, H 3

 CABLE, J 419
 CADIEN, J D 201
 CALLISON, S M 149
 CAMARA, F 208
 CAMINO, L A
 (see BERGMAN, M P) 149
 CAMPBELL, D R 317
 CAMPBELL, J M 103
 CAMPBELL, R 434
 CAMPOS, R
 (see ABELOVE, J) 309
 CARAMIA, J A 423
 CARLSON, K A 105
 CARMÍ, S 108
 CARMODY-FRIEDMAN, C 442
 CARNIERO, R L 102
 CARRASCO, R 3, 329
 CARROLL, T G 210, 219, 359, 429
 CARTER, A T 319
 CARTER, E S 149
 CARTER, W E 351
 CASSELL, J 160, 443
 CASTILE, G P 348
 CATTLE, D J 312
 CAUGHEY, J 349
 CAULKINS, D 352
 CAZDEN, C B 202
 CERNADA, G P 435
 CHAGNON, N A 163
 CHALIFOUX, J J 104
 CHAMBERS, A F 122
 CHAMBERS, K S 137
 CHAPPLE, E D 370
 CHANEY, R 349

- CHARTOFF, J L 149
 CHASE, A F 407
 CHASE, D Z 407
 CHAVEZ, L R 341
 CHAVIRA, J A 165
 CHESKA, A T 125
 CHIAO, C 154
 CLAPHAM, S 136
 CLARK, J D 201
 CLARK, M M 218, 346, 431
 CLARK, W W JR 126, 317
 CLEMENT, D C 107
 CLEMENTS, H P 344
 CLEVELAND, D A 326
 CLEWLOW, C W JR 300
 CLIMO J 413
 COHEN, C
 (see SOKOLOVSKY, J) 409
 COHEN, L 133
 COHEN, M B 450
 COHEN, R 336
 COLBERT, G
 (see SEEMAN, M F) 323
 COLBY, B N 122
 COLLINS, J M 151
 COLLINS, T W 317
 COLSON, A 438
 COMAROFF, J 438
 COMMITTEE ON ETHICS 231
 COMMITTEE ON NUTRITIONAL
 ANTHROPOLOGY 130
 CONFERENCE OF DEPARTMENT
 REPRESENTATIVES 223
 CONKLIN, H C 205
 CONKLIN, N F 110
 CONNOR, J W 436
 COOK, D C 301
 (see ROYCE, A P) 446
 COOL, L E 346
 COOPER, E 106, 154
 COPLAN, D B 413
 COREIL, J 442
 CORRELL, T 222
 COUNCIL FOR MARXIST
 ANTHROPOLOGY 357
 COUNCIL FOR MUSEUM
 ANTHROPOLOGY
 Executive Board 226
 Business Meeting 366
 COUNCIL OF NURSING AND
 ANTHROPOLOGY 430
 COUNCIL ON ANTHROPOLOGY AND
 EDUCATION
 Board of Directors 169
 Business Meeting 455
 Executive Board 128
 Committees
 Anthropological Studies of
 School and Culture 153
 Ad Hoc Committee on
 Communication and Media 126
 Ad Hoc Committee on
 Educational Technology 327
 Blacks in Education 235
 Cognitive and Linguistic
 Studies 134
 Concerns of the Spanish
 Speaking 343
 Cultural Futures Research and
 Education 204
 Environmental Issues in
 Anthropology 135
 Ethnographic Approaches to
 Evaluation in Education 369
 Transnational Issues in
 Education and Change 219
 Women in Schools and Society 157
 COUNCIL MEETING 236
 COWAN, W 156
 COWGILL, G L 435
 CRAIG, C G 355
 CRANDALL, J 403
 CRANKSHAW, L C 119
 CRAPANZANO, V 347
 CRESPI, M 415
 CROCKER, J C 347
 CRUMRINE, N R 307
 CULBERT T P 330
 CURRY, J J 447
 CURTIS, K
 (see GOODE, J) 124
 DAKIN, K
 (see LASTRA, Y) 420
 D'AMATO, J J 414
 DANFORTH, L M 304
 DARNELL, R 112, 352
 DASGUPTA, A 409
 DAVIDSON, F R 107
 DAVIS, D 324
 DAVIS, H A 149
 DAVIS, P W 156
 DAVY, D M 440
 DEAN, V L 437
 DEGE, K
 (see GRETZINGER, J) 119
 DE LONG, D 211
 DEMALLIE, R J 123
 DEMEGRET, W 453
 DERMAN, W 418
 DE SANTIS, S 410
 DESPRES, L A 218
 DETTWYLER, S P 120
 DEUTSCH, W N 409
 DE VOS, G A 218
 DEWAN, A K 139
 DE WEESE, P M 306
 DIBLASI, M C 323
 DIDUK, S E 410
 DIGGS, I 227

- DILLON, W 9
 DILLEHAY, T D 300
 DISKIN, M 419
 DOBBERT, M L 200, 316, 302, 427
 DONAHUE, J M 311, 140
 DONHAM, D L 115
 DONNELLY, T 336
 (see PLAUT, T) 310
 DORJAHN, V R 441
 DOUGHERTY, J W D 340
 DOUGHTY, PL 144
 DOUGLAS, M 124, 164, 213
 DOVE, M R 414
 DOW, J W 111
 DOWNEY, G L 419
 DRAKE, ST C 227
 DRESSLER, W W 442
 DRUKE, M A 352
 DUBOIS, J W 451
 DUFOUR, D L 326
 DUMONT, J 309
 DUNCAN, R J 318
 DUNN, J A 156
 DUSENBERY, V A 409
 DYNNESEN, T 423
 DYSON-HUDSON, R 111
- EARLE, D M 421
 EARLY, E A 311
 EASLEY, L 409
 EASTMAN, C M 330
 ECKERT, K 431
 ECKLUND, J L 308
 EDWARDS, N E 110
 EGGAN, F 216
 EGNOR, M T 307
 EHRENREICH, J
 (see KEMPF, J) 415
 EHRlich, A S 422
 ELLIS, R S 450
 EMMOTT, S
 (see TEAS, J) 119
 EMINOV, A M 136
 ENERSTVEDT, Å 137
 ERDMAN, J L 409
 ERIKSON, F 3
 ERTING, C
 (see JOHNSON, R E) 202
 ESPINOSA, P 112
 ESTES, V 453
 ESTEVEZ-WEBER, L 304
 ETKIN, N L 120
 EVENS, T M S 347
 EXECUTIVE BOARD 1, 5, 6, 116, 416
- FAJANS, J 142
 FARRER, C R 125
 FAULKINGHAM, R H 120
 FEEST, C F 216
 FELD, S
 (see SCHIEFFELIN, B) 141
 FELDMAN-BIANCO, B 315
 FENNELL, V I 412
 FERGUSON, F N 350
 FERNANDEZ, J W 347
 FERNANDEZ-KELLY, M P 405
 FERNEA, E 143
 FERREIRA-PINTO, J B 110
 FETTERMAN, D M 449
 FIDLER, R C 155
 FILM SCREENINGS 168, 234, 367
 FINANCE COMMITTEE 215
 FINK, D 147
 FINNAN, C R
 (see BEERS, C D) 406
 FISHMAN, R G 446
 FITCHEN, J M 311
 FITTING, J E 4
 FITZGERALD, T K 350
 FITZHUGH, W W 300
 FLANDER, L B 107
 FLEISCHER, M S 406
 FLEMING-MORAN, M 311
 FLEURET, A 312
 FLINT, M 324
 FLORIO, S 129, 403
 FLOWERS, N 102
 FOGELSON, R D 150, 125
 FOGLEMAN, B Y S 119
 FORMAN, SHEPHARD 452
 FORMAN, S H 203, 318
 FORREST, J A 307
 FORUM OF PRESIDENTS 303
 FOSTER, G M 118, 144
 FOSTER, J F 409
 FOX, M Q 404
 FRANTZ, C 104
 FRANZ, A R 447
 FRECHIONE, J 448
 FREED, R S 354
 FREED, S A 354
 FREEDMAN, D C 307
 FREES, J W 152
 FREIDEL, D A 407
 FRIEDMAN, P C 165
 FREILICH, M 409
 FRENCH, B 307
 FRENCH, F
 (see FRENCH, B) 307
 FRIEDL, E 143
 FRIEDL, J 310
 FRY, C L 225, 346
 FRY, R E 407
 FULGINITI, J M 3
 FURBEE-LOSEE, L 110
 FURLOW, R H
 (see CLAPHAM, S) 136, 362
 FURST, P T 208
- GABRIEL, A 341

- GALATY, J G 441
 GALLIN, B 313
 GARBERINA, M R 449
 GARLINGHOUSE, P L 317
 GARRISON, V 345
 GARVIN, P L 307
 GAVIRIA, M 353
 GEDDES, D S 113
 GEERTZ, H 439
 GEWERTZ, D 409
 GIBSON, M A 423, 454
 GILBERT, C 367
 GILLISON, G S 434
 GILMORE, D D 408
 GILMORE, P 129
 GMELCH, G 409
 GODDARD, I 451
 GOETZ, J P 449
 GOIST, D F 346
 GOLDBERG, H E 352
 GOLDMAN, I 309
 GOLDSTEIN, M C
 (see BEALL, C) 341
 GOLLA, V 451
 GOMES, L A 3
 GONZALEZ, D 422
 GONZALEZ, M 4
 GONZALEZ, N 331
 GOOD, B 438
 GOODE, J G 124, 446
 GOODENOUGH, W H 4, 340, 302
 GOODWIN, S 127
 GORENSTEIN, S 330
 GORMAN, F J E 339
 GOSWAMI, D 403
 GOTTLIEB, B H 345
 GOW, D D 413
 GOW, R 114
 GRABURN, N H H 307, 344
 GRAFF, S
 (see KAPPELL, W) 120
 GRAHAM, S B 345
 GRANDIN, B E 441
 GRAY, D S 336
 GREAVES, T C 342, 140
 GREEN, K R
 (see REDER, S) 403
 GREEN, J 359
 GREEN, R
 (see HOTVEDT, M E) 422
 GREEN, V 335
 GREENAMYRE, E L 152
 GREENBAUM, L 411
 GREENWOOD, J G 119
 GREGOR, T 434
 GREGORY, L 449
 GRETZINGER, J 119
 GRIFFIN, P
 (see MEHAN, H R) 202
 GRINAGER, P 103
 GRINDAL, B 212
 GROBSMITH, E S 445
 GRÖGER, B L 413
 GRONSETH, E 119
 GROSS, D R 102, 342
 GROSS, J 124
 GROVES, M 154
 GRUENBAUM, E 152
 GUDEMAN, S 164
 GUILLEMIN, J 222, 328
 GUILLET, D W 448, 418
 GUKSCH, C E 419
 GULDIN, G E 106
 GUTMAN, H G 425
 GUTWIRTH, L
 (see HAMMER, M) 345
 GUYER, J I 147
 HACKETT, B
 (see DAVIDSON, F R) 107
 HAFER, F 140
 HAINER, P C 421
 HAINES, D W 446
 HAKKEN, D J 418
 HALEY, E 211
 HALPERIN, R H 448, 418
 HALPERN, J 408
 HAMID, A 442
 HAMMER, M 345
 HAMP, E P 451, 156, 305, 355, 420
 HANDWERKER, W P 435
 HANEY, J B 147
 HANNA, J L 107
 HANSEN, A 421
 HANSEN, E 315
 HANSEN, J F 114
 HANSEN, K T 147
 HARDMAN-DE-BAUTISTA, M J 351
 HARKINS, A M 302, 427
 HARMAN, I M
 (see RASNAKE, R) 453
 HARNER, M 146
 HARRIS, M 146
 HARRISON, B 121
 HART, K 418
 HART, R 143
 HART, S 3
 HASSIG, R 109
 HATCH, E 318
 HAWKINS, J D 105
 HAYDON, T 234
 HEALY, K 453
 HEATH, D A 411
 HEATH, D B 105, 144
 HEATH, J 411
 HEIDER, K G 160, 231, 349, 433
 HELM, J 123
 HERZFELD, M 341
 HESS, D W 453
 HESSER, J E 119, 222

- HICKERSON, N P 305
 HIGGINS, M J 136, 419
 HIGGINS, P J 114
 HIGGS, E W 443
 HILL, C E 203, 232, 350
 HILL, J 348
 HILL, J D 307
 HILL, J N 231
 HILL, T W 414
 HODAPP, P 419
 HODGES, D J 227, 235
 HOFMANN, J D 316
 HOGLE, J 152
 HOLCOMB, B K 314
 HOLLY, J S 121
 HOLM, B 216
 HOLMES, B E 308
 HOLMES, D R 140
 HOLMES, L D 346
 HOLZBERG, C S 412
 HOPKINS, P 137
 HOPPER, S 312
 HORNUM, B G 412
 HOTCHKISS, J C 138
 HOTVEDT, M E 422
 HOWARD, A
 (see BILMES, J) 414
 HOWELL, D 328
 HOWELL, F C 201
 HSU, F L K 9, 436
 HUANG, S 313
 HUBER, M T 337
 HUDSON, A B 110
 HUGHES C C 165
 HURLICH M G
 (see DUMONT, J) 309
 HURWICZ, M 421
 HUSS-ASHMORE, R 301
 HYMES, D 112, 216

 IBARRA, R A 338
 INGERSOLL, D W JR 316
 IRONS, W 122
 IRVINE, J T 141
 ISAAC, B L 120
 ISBELL, B J 144
 ISZAEVICH, A 341
 ITO, K 316

 JABBRA, J G
 (see JABBRA, N W) 402
 JABBRA, N W 402
 JACKSON, J 148
 JACOB, E 129, 134, 328, 403
 JACOBS, C 104
 JACOBS, S E 152, 160
 JACOBSON, J 323
 JACOPIN, P 434
 JAFFE, J 109
 JAQUITH, J R 150

 JESSEN, J M 145
 JOCHIM, M 217
 JOHANSON, D C 201
 JOHNSEN, J H 318
 JOHNSON, J K 407
 JOHNSON, J 417
 JOHNSON, N B 318
 JOHNSON, R E 202
 JOHNSON, T M 165
 JOLLY, C 330
 JONES, J C 453
 JONES, J R 453
 JONES, Y V 425
 JORDAN, C 317
 JOSEPH, S 402
 JOSEPH, R 228
 JUNGERS, W 325

 KAHANA, E 431
 KAPLAN, F S
 (see NASH, J C) 342
 KAPPEL, W 120
 KAPROW, M L 213
 KASNITZ, D 139
 KATONA-APTE, J
 (see WHITEHEAD, T L) 124
 KATZ, P 404
 KAY, M A 324, 404
 KEEFE, S E 437
 KEITH, J 431
 KELLER, J F 162, 357, 405
 KELLER, K 444
 KELLEY, T M 352
 KELLUM, M J 111
 KEMPF, J 415
 KEMPTON, W M 419
 KENDALL, M B
 (see BUNTE, P) 305
 KENDIS, R J 436
 KENDON, A 340
 KENNEDY, D A 165
 KENSINGER, K M 309
 KENT, S 149
 KERNER, D O 114
 KERNS, V 121
 KERR, E
 (see BEZILLA, R) 145
 KIMBALL, S 370
 KINZEY, W G 326
 KIPP, R D 452
 KIPP, R S 452
 KIRCH, P V 217
 KIRKISH, A
 (see CALLISON, S M) 149
 KIRKPATRICK, J T 439
 KLASS, M 434
 KLAUSEN, A M 137
 KLEIN, D F 312
 KLEIN, J 414
 KLEIN, N 222

- KLEINMAN, A 165, 438
 KLIGMAN, G A 308
 KLUG, L M 112
 KNIPE, E E 417
 KOIZUMI, J 434
 KOLB C C 113
 KOLENDA, P 308
 KOO, J H 110
 KOTTACK, C P 448
 KOZLOFF, R
 (see DAVIDSON, F) 107
 KRACKE, W H 309
 KAPROW, M L 222
 KREBS, C D 300
 KRECH, S III 425
 KRENISKI, J E 315
 KROSKRITY, P V 355
 KUGELMASS, J M 139
 KUO, C 436
 KUPFERER, H J 350
 KUSHNER, G 218, 350
 KUTSCHE, P 406
- LABELLE, T J 114, 429
 LABIANCA, Ø S 323
 LABRECQUE, M F 140
 LADERMAN, C C 437
 LAGUERRE, M S 411
 LAMBERT, B 341
 LAMBK, M 439
 LAMPHERE, L 405
 LANDO, R P
 (see THOMAS, L L) 452
 LANGDON, E J 443
 LANGDON, T A 309
 LANGE, F W 440
 LARSON, K 137
 LASTRA, Y 420
 LATIN AMERICAN ANTHROPOLOGY
 GROUP 208
 LAVELLE, B J 339
 LAVENDA, R H 118, 144
 LEACOCK, E B 443, 455
 LECOMPTE, M D 121, 157, 158, 317
 LEDERMAN, R 409
 LEE, R 115
 LEEDS, A 144
 LEHAVY, Y M 323
 LEHMAN, F K 322
 LEIB, E F 442
 LELAND, J 133
 LEONS, M B 408
 LEONS, W 413
 LERNER, R N 149
 LESLIE, C 438
 LEVIN, P F 100
 LEVINE, N E 439, 341
 LEWELLEN, T C 351
 LEWIN, E 422
 LEWIS, S P 300
- LICHT, M S 344
 LIDDLE, W 452
 LIEBERMAN, L S 324
 LIGGET, R
 (see SINGER, M) 312
 LINDENBAUM, S 146
 LOCK, M 438
 LOCKWOOD, W 233
 LOEB, L D 108
 LOGAN, M 136
 LOMNITZ, L A 114
 LOTEN, H S 407
 LOVEJOY, C O 201
 LOVELAND, F O 352
 LOW, S M 213, 444
 LUDWIG, M 136
 LUTZ, F W 100
 LYNCH, B M 440
 LYNCH, O M 354
 LYONS, J J 163
- MAACK, S C 444
 MACDONALD, R H 415
 MACDOUGALL, D 168
 MACDOUGALL, J 168
 MACGAFFEY, W 314
 MACKLIN, J
 MADAY, B 133, 331, 432
 MAGANA, J R 138
 MAGHBOULEH, M 439
 MAGNETTI, L A 340
 MAKIESKY-BARROW, S 442
 MAKNOON, S
 (see HIGGINS, P J) 114
 MALONEY, M E 310
 MALONEY, T J 115
 MANDEL, J B
 (see HOTVEDT, M) 422
 MANES, J 112
 MANI, S B 152
 MANN, A E 201
 MANNING, F E 442
 MARCHIONE, T J 119, 222
 MARCOUX, M 349
 MARCUS, J W 326
 MARGER, M 310
 MARIELLA, P S 348
 MARGOLIES, L 118, 144
 MARGOLIS, M 422
 MARMER, L
 (see BORMAN, K M) 336
 MARRIOTT, M 354
 MARSHALL, J 367
 MARSHALL, M 105, 133
 MARTIN, D J L 154
 MARUYAMA, M 150
 MASON, R D 300
 MATHES-GRAHAM, C E 119
 MAUROFF, M 143
 MAURY, M 418

- MAXWELL, A R 341
 MAY, W F 160
 MAYER, L
 (see LOMNITZ, L A) 114
 MAYERS, M K 401
 MAYNARD, K 335
 MAZZOCCHI, T 213
 MCCABE, M 107
 MCCARTY, T 414
 MCCAY, B J 338
 MCCLARAN, M 355
 MCCONOCHE, R 129
 MCCORMACK, P A 348
 MCCURDY, D W 222, 410
 MCDANIEL, G W 425
 MCDOUGALL, L M 150
 MCDOWELL, N 9
 MCELROY, A 350
 MCGRAW-GUITE, S A 447
 MCGUIRE, J C
 (see GOTTLIEB, B H) 345
 MCHENRY, H 201
 MCKENNAN, R 123
 MCLENDON, S 420, 305
 MCMILLAN, R B 217
 MCNELLY, G D 136
 MCQUEEN, D V 438
 MEADOWCROFT, J H 453
 MEANS, G P 452
 MEDICINE, B 348
 MEHAN, H R 202, 317
 MEICHER, S L 443
 MEIGS, A S 110
 MELVILLE, M 329, 343
 MENCHER, J P 306
 MENGET, P 309
 MERRITT, M 317
 MERSOL, S A 420
 MESSER, E 222, 312
 MESWICK, S A 421
 METCALF, P A 155
 MICHAELSON, K L 406
 MICHALAK, L O 109
 MIDDLE EAST RESEARCH GROUP
 IN ANTHROPOLOGY 228
 MIDDLETON, D R 118
 MILANICH, J T 217
 MILLER, A G 407
 MILLER, E S 337, 314
 MILLER, M L 417
 MILLER, P 129
 MILLER, W R 305, 420
 MILLSAP, W 136
 MINGE-KLEVANA, W 444
 MIRACLE, A W JR
 (see ANDERSON, R) 306
 MITCHELL, G 450
 MITCHELL, W P 448
 MITCHELL-BROWN, W L 351
 MITHUN, M 216, 451
 MOCK, C C 355
 MOCK, J A 446
 MOLES, J A 316
 MONTAGUE, S P 148
 MOORE, A 306
 MOORE, D R 449
 MOORE, J H 115
 MOORE, R H 312
 MOORE, R L 150
 MORAN, E F 111
 MORRIS, R W 119
 MORRISON, C 354
 MORSY, S A 311
 MOSHER, S W 313
 MOSSMAN, J L 148
 MUECKE, M A 443
 MUENINGHOFF, E
 (see BORMAN, K M) 336
 MULHARE, M T 107
 MULLER, J C 104
 MULLER, J 113
 MULLINGS, L 315
 MUNSON, H 408
 MURPHY, W P 441
 MYERS, J T 154
 MYERS, R A 447
 NADEL, J H 139
 NADER, L 203, 213
 NASH, J C 342
 NASH, P 330
 NATHANS, S 425
 NEELY, S 310, 336
 NETHERLY, P J
 (see DILLEHAY, T D) 300
 NEVILLE, M K 326
 NEWCOMER, P J 115
 NGEOW, C 106
 NOLAND, S 143
 NONINI, D M 313
 NORMAN D K 142
 NURGE, E 312
 NYBERGER, P 4
 OBERMILLER, P 310
 OCAMPO, C
 (see WHITEFORD, S) 450
 ODELL, M E 435
 OFFNER, J A 300
 OGBU, J U 129, 306, 330, 429
 OGURI-KENDIS, K 436
 OHEL, M Y 325
 OHNUKI-TIERNEY, E 119
 OLMSTED, D L 206, 361
 OLWIG, K F 142
 OMOHUNDRO, J T 421
 ORBACH, M K 338, 417
 O'REILLY, K 435
 ORGEL, C 315
 ORLOVE, B S 338

- ORR, C 361
 OTT, R 311
 OTTO, M P 149
 OWEN, R 423
 OWENS, R L 344
- PADGETT, D 411
 PADOCH, C 155
 PAGE, J B
 (see GONZALEZ, D) 422
 PALKOVICH, AM 120
 PAREZO, N J 344
 PARK, G 137
 PARRISH, T C 450
 PATTERSON, G J 304
 PAUL, R A 322
 PEACOCK, J L 322, 347
 PEARSALL, M 336
 PEARSON, J
 (see DOBBERT, M L) 316
 PELTO, G 4
 PELTO, P 163, 353
 PENDLETON, M W 323
 PERDUE, T
 (see GRAY, D S) 336
 PERKINSON, M A 421
 PERLMAN, M L 441
 PESCOSOLIDO, B A 313
 PETERSON, J 328
 PIAZZA, S E
 (see BORMAN, K M) 336
 PIERSON, E 4
 PILLSBURY, B L K 438
 PITMAN, M A 449
 PLATTNER, S M 306
 PLAUT, T 310
 PLOTNICOV, L 104
 POLGAR, S K 345, 107
 POLLACK, R B 410
 POOLE, F J P 309
 PORTIER, M K
 (see SLAATS, H) 452
 PORTNOY, A W 444
 POTASH, B 308
 POWERS, M N
 (see POWERS, W K) 124
 POWERS, W K 124
 PRACTICING ANTHROPOLOGY
 EDITORIAL BOARD 333
 PRECOURT, W E 336
 PRESS, I 133
 PRESTON, R
 (see WALLACE, D T) 113
 PRICE, B 448
 PRINDLE, C 139
 PROST, J H 325
 PURCELL, T W 418
 PYE, C L 401
- QUINN, N 322
- RANKIN, R L 451
 RASNAKE, R 453
 RATNER, M S 114, 233
 RAVICZ, R 138
 RAYBECK, D 316
 RAYMOND, N C 140
 READ, K E 132
 REDER, S 403
 REDMAN, C L 339
 REEP, E C
 (see FISHMAN, R G) 446
 REES, M W
 (see LOMNITZ, L) 114
 REEVES, E B 143
 REID, M S 336
 REINING, P 159
 REMMINGTON, P W 147
 REMY, D 405
 RENNER, E 349
 RENWANZ, M E 139
 REYNOLDS, J K 410
 RHEUBOTTOM, D B 450
 RICE, D S 217, 407
 RICE, M J 423
 RICE, P M
 (see RICE, D S) 217, 407
 RICHARDSON, M 109
 RIDINGTON, R 439
 RIGBY, P J A 314
 RILEY, B W
 (see BROKENSHEA, D) 441
 RILEY, J N 404, 435
 RIPLEY, B G 119
 RITTER, M L 102
 RIZVI, N 110
 ROBBINS, E 338
 ROBBINS, L M 231
 ROBBINS, R 350
 ROBERTS, F M 137, 200
 ROBERTSON, M 325
 RODGERS, S 452
 RODIN, M B 105, 334
 RODRIGUEZ, B R 403
 RODRIGUEZ, C
 (see WHITEFORD, S) 450
 ROGERS, S C 450
 ROLLWAGEN, J R 144, 224
 ROMANO, R
 (see LEIB, E) 442
 ROMANUCCI-ROSS, L 9
 ROMNEY, A K
 (see FERREIRA-PINTO, J B) 110
 ROOD, D S 156
 ROOT, D 113
 ROSE, D 338, 358, 446
 ROSE, S M 156
 ROSEBERRY, W 140
 ROSENBERG, E M 161
 ROSENBLATT, L 108
 ROSENFELD, H

- (see CARMÍ, S) 108
ROSS, D 129
ROSS, E B 146, 309, 448
ROSS, J L 139
ROSS, J 313
ROSS, P J 120
ROTHSTEIN, F 138
ROUCH, J 367
ROWLETT, R M 323
ROYCE, A P 446, 307
RUBEL, A 350
RUBENSTEIN, J 349
RUBENSTEIN, R A 138
RUBIN, V 160, 213, 218
RUBY, J W 123
RUFF, T
 (see HILL, C E) 350
RUMSEY, A 401
RUSS, D 129
RUSS, J 129
RUSSELL, J C 414
RUYLE, E E 445
RYLKO-BAUER, B 406
- SACHS, N 307
SACKS, K 405
SAFA, H I 405, 443
SAILER, L 122, 145
SALAMON, S 412
SALAMONE, F A 104, 414
SALAMONE, V A 114
SALER, B 318
SALOMON, F 415
SANDAY, P R 9, 147
SALTER, M A 125
SALTMAN, M 108
SALZINGER, S 345
SANDSTROM, A R 439
SANGREE, W H 104
SARGENT, C 435
SAUNDERS, M O 308
SAUNDERS, R
 (see DAVIS, P W) 156
SAVILLE-TROIKE, M 305
SCHACHT, R M 339
SCHAEDEL, R P 144
SCHAUFFLER, W M 113
SCHECHTER, E J 335
SCHEFFLER, H 319
SCHENSUL, J J 4, 449
SCHENSUL, S 4
 (see STERN, G) 353
SCHERER, J C 123
SCHIEFFELIN, B 141
SCHIFFMAN, H F 319
SCHIFFRIN, D 112
SCHILLER, N G 315
SCHIRMER, J G 147, 405
SCHOENINGER, M J 440
- SCHNEIDER, W M 155
SCHREIBER, J 133
SCHUBERT, G I 415
SCHUCHAT, M 211
SCHUCHAT, M G 306
SCHULTZ, E A 441
SCHULTZ, J A 421
SCHULTZ, S L 304
SCHUSTER, H H 307
SCHUURMAN, H 234
SCHWAB, W B 444
SCHWARTZ, T 322, 347
SCHWARTZ-BARCOTT, D 435
SCHWARTZMAN, H B 107, 4
SCHWARTZMAN, J 349
SCHWARZ, R A 209
SCOLLON, R 348
SCOLLON, S B K
 (see SCOLLON, R) 348
SCOTT, G 335
SCOTT, E C 301
SCRIBNER, S 322, 403
SCRIMSHAW, S C M 4, 133, 353
SEARS, W B 163
SEEMAN, M F 323
SEGUIN, M 420
SELIKOFF, I J 213
SHAHRANI, M N 448
SHAIN, R 119
SHALINSKY, A C 142
SHANNON, N 100
SHAPIRO, J 231, 314, 337
SHAPIRO-PERL, N 405
SHARER, R J 407
SHARMA, S P 316
SHEDLIN, M 353
SHEEHAN, J B 315
SHELLY, A 3
SHENK, D 402
SHERZER, J 141
SHILOH, A 311
SHIMKIN, D B 425
SHOKEID, M 413
SHULTZ, J 129, 401
SHWEDER, R A 322
SIEBER, R T 317
SILVERMAN, M 108
SILVERSTEIN, M 420
SILVERSTONE, B 431
SIMON, A J 304
SIMON, E 449, 363
SIMONS, R C 150
SINGER, M 312
SINGHAM, A 442
SINGLETON, J 114
SKAFTE, P 409
SKINNER, E P 447
SLAATS, H 452
SLAWSON, L V 300
SLOBODIN, R 123

- SLUSSER, M C 138
 SMEDLEY, A 104
 SMITH, B D 216
 SMITH, C A 203, 109
 SMITH, E A 111
 SMITH, J G E 408
 SMITH, L
 (see HOTVEDT, M E) 422
 SMITH, L M 449
 SMITH, M ESTELLE 408
 SMITH, MARY F 104
 SMITH, MICHAEL E 339
 SMITH, MICHAEL F 115
 SMITH, M G 104
 SMITH, M O
 (see BARNES, A S) 412
 SMITH, P W 106
 SMITH, S 338
 SMYTHE, C W 404
 SNYDER, A I 308
 SNYDER, J J 166
 SOCIETY FOR AMERICAN
 ARCHAEOLOGY 117, 320
 SOCIETY FOR ANTHROPOLOGY IN
 COMMUNITY COLLEGES 362
 SOCIETY FOR APPLIED
 ANTHROPOLOGY 2
 SOCIETY FOR MEDICAL
 ANTHROPOLOGY
 Executive Committee 7,400
 Business Meeting 364
 SOCIETY FOR PSYCHOLOGICAL
 ANTHROPOLOGY
 Business Meeting 207
 SOCIETY FOR THE ANTHROPOLOGY
 OF VISUAL COMMUNICATION
 Board of Directors 332
 Business Meeting 360
 SOKOLOVSKY, J 409
 SOLBERG, M E 420
 SORENSON, R 330
 SOUTHWORTH, F C 319
 SPATH, C D 113
 SPINDLER, G D 302
 SPOONER, B 143
 SPRADLEY, J P 133, 213, 222
 SPRING, A 119
 STACK, C 345
 STAHL, E 336
 STAHL, R J 409
 STARK, L R 415
 STEARMAN, A M 413
 STEPHANI, R 447
 STERN, G 353
 STIEGELBAUER, S M 344
 STOELTJE, B 141
 STONE, J 339
 STRAUCH, J 106
 STRAYER, R W 314
 STROMBERG, P G 112
 STRUG, D L 105
 STUCKI, L R 348
 STULAC, J 100
 STULL, D D 445
 STURMAN, L D
 (see MARCUS, J W) 326
 STURTEVANT, W C 216, 366
 STUTZMAN, R L 415
 STYLES, B W
 (see MCMILLAN, R B) 217
 SUMNER, W M 323, 326
 SURREY, D S 447
 SUSSER, I S 315
 SUTLIVE, V H JR 155, 230
 SUTTON, B 335
 SUTTON, C 442
 SUTTON, S B 304
 SWARTZ, B K 166
 SWARTZ, M J 349
 SWEE, G M 143
 SWEET, L E 139
 SWETMAN, J J 337
 SWIDLER, W 9
 SZWED, J F 411
 TAGGART, J M 443
 TAKAKI, M 341
 TALBERT, C S 421
 TAPPEN, N C 325
 TAYLOR, C 221, 356
 TAYLOR K 309
 TAYLOR K C
 (see DOBBERT, M L) 316
 TAYLOR, S P 421
 TEAS, J 119
 TEDLOCK, B 437
 TEITELBAUM, J M 119
 TENTCHOFF, D 410
 TEXTOR, R B 204, 210, 302, 427
 THARAMANGALAM, J M 354
 THARP, R G
 (see JORDAN, C) 317
 THEOPHANO, J
 (see GOODE, J) 124
 THOMAS, D H 9
 THOMAS, J S 138
 THOMAS, L L 452
 THOMAS, N D 446
 THOMPSON, L C 156
 THOMPSON, M T
 (see THOMPSON, L C) 156
 THOMPSON, N R 151
 THOMSON, J T
 (see SAUNDERS, M O) 308
 TINCHER, R B 336
 TODD, H F JR 152, 222
 TONKINSON, R 337
 TOOKER, E 445
 TRACY, W A 445
 TRAINA, F J 310
 TREND, M G 4,
 (see FREES, J W) 152

- TRIPP-REIMER, T 304
 TROIKE, R C 355
 TUDIVER, S 115, 139
 TUMASONIS, D R 352
 TURNER, P R 337
 TUZIN, D 309
 TYLER, S A 319
- UNDERHILL, R 355
 URBAN, G 309
 URDANETA, M 133, 353, 430
 UZZELL, J D 118
- VANCE, C 406
 VANEK, A 142
 VAN FLEET, A 136
 VANSTONE, J W 123, 231
 VATUK, S 319
 VESPER, E R 340
 VICKERS, W T 415, 413
 VINCENT, J 218, 315
 VIRAMONTES DE MARIN, M 121, 158
 VON MERING, O 311
 (see ALBERT, C G) 152
- WADDELL, J O 105
 WAGNER, C A 414
 WAGNER, M B 335
 WALKER, A B 420
 WALKER, S 227
 WALLACE, D T 113
 WALLAT, C 359
 WALTER, L 415
 WARD, B 154
 WARREN, D M 441
 WARREN, K 318
 WATAHOMIGIE, L
 (see YAMAMOTO, A) 406
 WATKINS, L J 156
 WATSON, J L 106
 WATSON, R S 106
 WATSON, W 148
 WATSON-GECEO, K A 340
 WAX, M L 160, 317
 WEATHERFORD, J 328
 WEBBER, S J 409
 WEIL, J 453
 WEINER, A B 141, 341
 WEINGROD, A 108
 WEINER, A 341
 WEINSTEIN, R S 111
 WEISNER, T S 107
 WEKHMANN-GECEO, D
 (see WATSON-GECEO) 340
 WELLER, R P 313
 WERGE, R 413
 WERNER, D W 102
 WERNER, O 145, 122
 WESLEY-SMITH, P 306
 WESSMAN, J W 418
- WEST, S A 419
 WESTERMEYER, J 105
 WHALEN, M E 113
 WHEAT, J B 216
 WHISTLER, K W 305
 WHITE, D 306
 WHITE, D 4
 WHITE, G M 340
 WHITE, P S
 (see LABELLE, T J) 114
 WHITE, S L 339
 WHITE, T D 201
 WHITEHEAD, T L 124
 WHITEFORD, L M 435
 WHITEFORD, M B 118
 WHITEFORD, S 450
 WHITING, B B 142
 WHITING, J W M 207
 WHITNEY, D D 321
 WHITTEN, N E JR 415
 WIEGANDT, E 145
 WIENKER, C W 311
 WILCOX, K A 136
 WILK, S 318
 WILKE, A
 (see FRENCH, B) 307
 WILKERSON, S J K 440
 WILLIAMS, C 360
 WILLNER, D 229
 WILSON, C R 443
 WILSON, C S 130
 WILSON, R L 149
 WINKELMAN, M 439
 WINSLOW, D 148
 WINTHROP, R H 409
 WOLF, E R 203
 WOLFE, A W 203
 WOLFSON, N 112
 WOLPOFF, M 325, 201
 WOMACK, M 335
 WOOD, C 133
 WOODBURY, H 355
 WOODBURY, R B 216
 WOODWARD, J C JR 202
 WOOLCOTT, H 114
 WRIGHT, A L 324
 WUNDRAM, I J 150
- YABLONSKY, G 344
 YAMAMOTO, A Y 406
 YELLEN, J 331
 YOST, J A
 (see WILSON, C R) 443
 YOUNG, J C 222, 311
 YOUNG, V H 436
- ZACHARY, W 145
 ZAMORA, M D 127, 210, 428
 ZENNER, W P 402, 131
 ZERDAVIS, A 424
 ZIMMER, R 153, 327, 426

INDEX OF EXHIBITORS

Exhibitor	Exhibit Space
ACADEMIC PRESS, INC.	6
ALDINE PUBLISHING, A DIVISION OF WALTER de GRUYTER, INC.	20
AMERICAN UNIVERSITY PRESS SERVICES, INC.	23,24,25,26,27,28
BRIGHAM YOUNG UNIVERSITY PRESS.	18
UNIVERSITY OF CALIFORNIA PRESS.	37
CAMBRIDGE UNIVERSITY PRESS.	32,33
UNIVERSITY OF CHICAGO PRESS.	7,8
COLUMBIA UNIVERSITY PRESS.	30
COMBINED BOOK EXHIBIT.	38
DOUBLEDAY/ANCHOR PRESS.	3
DUXBURY PRESS.	42
ENCYCLOPAEDIA BRITANNICA.	14
HARPER & ROW, PUBLISHERS, INC.	2
HOLT, RINEHART AND WINSTON.	9,10
HUMANITIES PRESS INC.	1
INDIANA UNIVERSITY PRESS.	11
UNIVERSITY OF ILLINOIS PRESS.	31
JOHN WILEY & SONS, INC.	43
LITTLE, BROWN & COMPANY.	4
MACMILLAN PUBLISHING COMPANY.	36
MCGRAW-HILL BOOK CO.	39
MOUTON PUBLISHERS, A DIVISION OF WALTER DE GRUYTER, INC.	20
UNIVERSITY OF NEW MEXICO PRESS.	12
OXFORD UNIVERSITY PRESS.	5
UNIVERSITY OF OKLAHOMA PRESS.	13
PRENTICE-HALL INC.	35
RANDOM HOUSE.	40
ROBERT E. KRIEGER PUBLISHING CO.	17
ROUTLEDGE & KEGAN PAUL OF AMERICA LTD.	16
SIMON & SCHUSTER.	41
STANFORD UNIVERSITY PRESS.	34
UNIVERSITY OF TEXAS PRESS.	29
UNIVERSITY PRESS OF KENTUCKY.	19
UNIVERSITY OF WASHINGTON PRESS.	22
W. H. FREEMAN & COMPANY.	21
WESTVIEW PRESS.	15

THE NETHERLAND HOTEL

THIRD FLOOR FOYER HALL OF MIRRORS

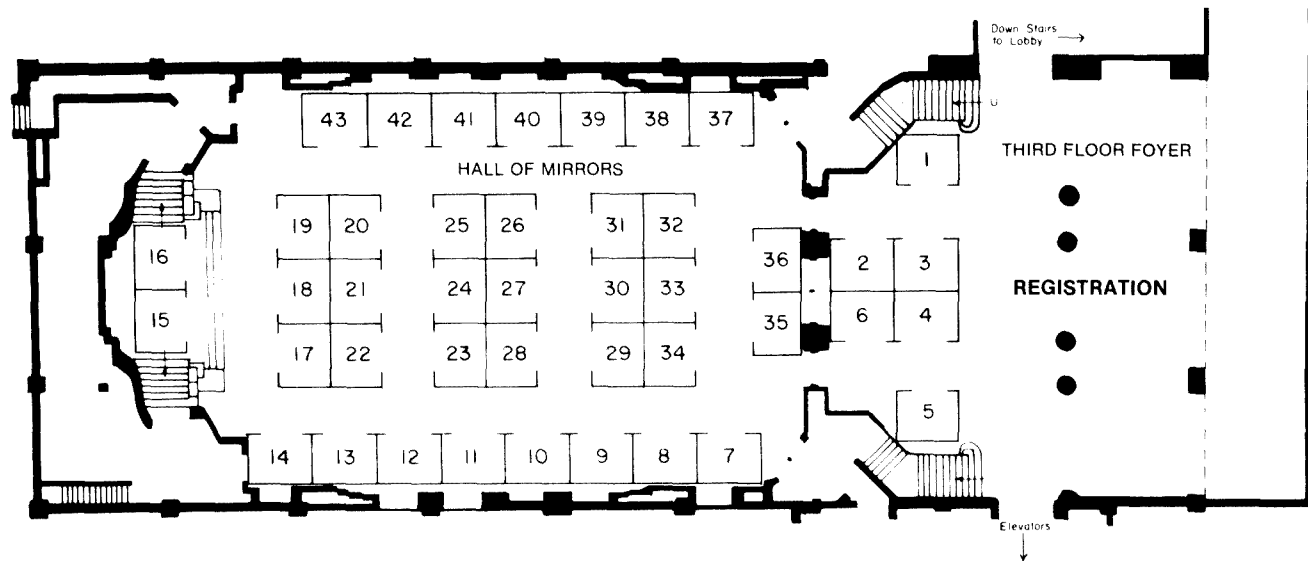



small finds of great value—from Holt

NEW CASE STUDIES IN CULTURAL ANTHROPOLOGY

THE HOGHEAD **An Industrial Ethnology of the Locomotive Engineer**

Frederick C. Gamst,
University of Massachusetts — Boston

An account of the relationship between the engineer, the train, and the dynamic system of railroad transport from the perspective of the insider.

Available November 1979/128 pages, paper,
ISBN 0-03-052636-1

SURVIVORS OF THE BERING LAND BRIDGE

William S. Laughlin, *University of Connecticut*
Integrates ethnological, demographic, biological, archaeological, and ecological data to give a complete historical picture of the Aleuts.

Available October 1979/128 pages, paper,
ISBN 0-03-081269-0

MANDINKO **The Ethnography of a West African Holy Land**

Matt Schaffer and Christine Cooper

A definitive account of the Mandinko, once a dominant civilization in West Africa, made famous by Alex Haley's *Roots*. A candid, first-person fieldwork section.

Available October 1979/144 pages, paper,
ISBN 0-03-053006-7

NEW FIELDWORK EDITIONS

Each *Fieldwork Edition* contains an added chapter (originally published in *BEING AN ANTHROPOLOGIST: Fieldwork in Eleven Cultures*, edited by George Spindler, 1970: Holt, Rinehart & Winston) by the author on his or her fieldwork experiences.

A VILLAGE IN MALTA, Fieldwork Edition

Jeremy F. Boissevain, *University of Amsterdam*
Pays special attention to religious pageantry and religious and political factions.

Available October 1979, 160 pages, paper,
ISBN 0-03-053411-9

GOPALPUR, Fieldwork Edition

Alan R. Beals, *University of California, Riverside*

A brief but comprehensive description of a traditional village in South India.

Available October 1979, 144 pages, paper
ISBN 0-03-045371-2

A MOUNTAIN VILLAGE IN NEPAL, Fieldwork Edition

John T. Hitchcock,
University of Wisconsin — Madison

Pictures the lifeway of a Magar community in the Himalayas of central Nepal.

Available October 1979, 160 pages, paper,
ISBN 0-03-045386-0

THE HUTTERITES IN NORTH AMERICA, Fieldwork Edition

John A. Hostetter, *Temple University*
Gertrude Enders Huntington

Presents in intimate detail their day-to-day living patterns.

Available October 1979, 160 pages, paper,
ISBN 0-03-045391-7

LANGUAGE

LINGUISTIC ANTHROPOLOGY

Nancy Parrott Hickerson, *Texas Tech University*

This Basic Anthropology Unit presents an introductory survey of language from an anthropological viewpoint. The book includes biological, social, historical and cultural perspectives, and a sampling of field methods. January 1980, 160 pages, paper, ISBN 0-03-006956-4

SPRADLEY TEACHES RESEARCH METHODS

PARTICIPANT OBSERVATION

James P. Spradley, *Macalester College*

Available November 1979, 208 pages, paper,
ISBN 0-03-044501-9

THE ETHNOGRAPHIC INTERVIEW

James P. Spradley, *Macalester College*
1979, 254 pages, paper, ISBN 0-03-044496-9

Each volume is a practical, how-to-do-it, self-teaching handbook that leads students step by step through a major anthropological technique (ethnographic interviewing or participant observation) of studying cultures. After a quick review of basic fieldwork concepts, each book presents 12 steps that lead students through the complete research process, involving them in solving problems and monitoring their progress in the technique.

For complimentary copies, please send course title and approximate enrollment to: JAMES L. RYDER, HOLT, RINEHART & WINSTON, 383 MADISON AVENUE, NEW YORK, NY 10017.

SEE US AT BOOTHS 9 AND 10.

Two outstanding new texts from Harper & Row help your students discover anthropology...

Substantially updated and revised

MARVIN HARRIS
CULTURE, PEOPLE, NATURE

An Introduction to General Anthropology, Third Edition

This comprehensive, in-depth introduction to general anthropology effectively integrates the four major subfields of anthropology: physical anthropology, archaeology, anthropological linguistics, and cultural anthropology. Written from a cultural materialist viewpoint, the text emphasizes the importance of energy, ecology, work, demography, and politics in human social life—without ignoring the importance of symbols, religious values, and ideas. Chapter introductions and summaries plus the use of two colors throughout are new features in this edition. Instructor's Manual. February 1980. 624 pages tent. ISBN 0-06-042657-8.

Communicates the importance of anthropology to nonmajors

CHAD OLIVER
THE DISCOVERY OF HUMANITY

An Introduction to Anthropology

This lively, jargon-free text is written by a professional writer and anthropologist who views new and traditional topics from a modern viewpoint. The book first examines cultural materials in the context of the natural behavior of nonhuman primates, and then focuses on the central question of what it means to be human. Instructor's Manual. Due February 1980. 432 pages tentative. ISBN 0-397-47405-5.

To request examination copies, write to Suite 5D (825), Harper & Row, 10 East 53d Street, New York, New York 10022. Please include course title, enrollment, and present text.



Harper & Row
New York • San Francisco



New anthropology books

MUSLIM-CHRISTIAN CONFLICTS

Economic, Political,
and Social Origins

edited by **Suad Joseph** and
Barbara L. K. Pillsbury

245 pages • \$17 • January 1979

CULTURAL RESOURCES

Planning and Management

edited by **Roy S. Dickens, Jr.**
and **Carole E. Hill**

204 pages • \$17 • January 1979

ETHNICITY IN MODERN AFRICA

edited by **Brian M. du Toit**

319 pages • \$21.50 • 1978

FRONTIERS OF FOLKLORE

edited by **William R. Bascom**

136 pages • \$14.50 • 1978

Visit us at **Booth #15**

Westview Press

5500 Central Avenue
Boulder, Colorado 80301
Frederick A. Praeger, Publisher

AVAILABLE FOR SPRING ADOPTION. . . IN PAPERBACK

PEOPLE IN CULTURE

A Survey of Cultural Anthropology

Ino Rossi, *theory & methods*

John Gumperz, *language & culture*

George DeVos, *culture & personality*

Maurice Godelier, *economic institutions*

Ira Buchler, *kinship*

Lawrence Krader, *political anthropology*

Eric Schwimmer, *religion*

Stanley Diamond, *evolution & complex
societies*

656 pp. Illus. ca. \$14.95/\$29.95

A WORLD OF WOMEN

Erika Bourguignon
and contributors

384 pp. ca. \$9.95/\$22.95

WOMEN AND COLONIZATION

Mona Etienne, Eleanor Leacock
and contributors

384 pp. Illus. ca. \$9.95/\$22.95

AGING IN CULTURE AND SOCIETY

Christine Fry & contributors

352 pp. ca. \$21.95 cloth

J.F. BERGIN PUBLISHERS, INC.

To order: **PRAEGER/HOLT, RINEHART and WINSTON**
383 Madison Avenue, New York, NY 10017

Kwakiutl Art

Audrey Hawthorn

Nurtured by a benevolent land and guided by a sophisticated mythology, the Kwakiutl Indians developed an art that is characterized by variety, skill, and power. *Kwakiutl Art* introduces the craft and technology of this art, discusses in detail the wellsprings of its central images, and reviews the significance of its cultural features. 320 pp., 32 pp. of color illus., 410 b&w photographs, maps, bibliog., index. \$29.95 until December 31, 1979; \$35.00 thereafter

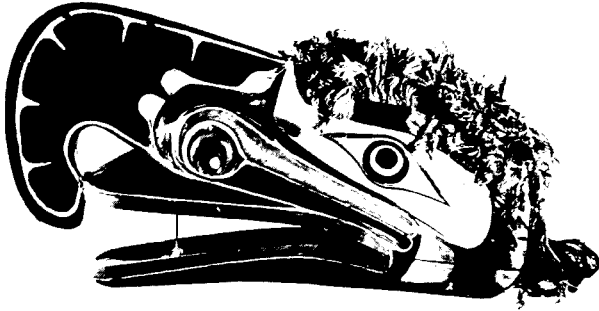

Looking at Indian Art of the Northwest Coast

Hilary Stewart

"Hilary Stewart's richly illustrated book introduces the elements of this art step by step, so that understanding and appreciation for design motif, myth and culture develop naturally. . . . a good introduction to a highly imaginative art."—*Alaska Magazine*. 128 pp., 150 illus. Paper, \$6.95

Native American Art in the Denver Art Museum

Richard Conn

The mystery and beauty of North American art can be seen in this unusual book, which illuminates the enormous contributions native Americans have made to the world of art. "This is a feast of a book—riches for the mind, splendor for the eye."—*American Heritage*. 352 pp., 100 color photos, 400 b&w illus., map, bibliog. Cloth, \$40.00; paper, \$20.00

Objects of Bright Pride

Northwest Coast Indian Art from the American Museum of Natural History

Allen Wardwell

The American Museum of Natural History in New York has a large number of magnificent pieces that had never been seen by the public or photographed for publication. One hundred choice objects were selected from this little known resource and are described and illustrated here. 128 pp., 15 color plates, 95 b&w illus., map, appendix, bibliog. Paper, \$17.95



See these and many other titles at Booth #22, or order from

University of Washington Press

Seattle, Washington 98105

Sure to take its place at the center of the most important intellectual controversy in decades.

In *Cultural Materialism*, Harris exposes what he considers to be the inadequate methods of cultural study employed by Edward O. Wilson, Claude Lévi-Strauss, Carlos Castaneda, Marshall Sahlins, and many others. And in describing the irregularities and inconsistencies of these methods, Harris shows how cultural materialism leads to a better understanding of many of mankind's cultural idiosyncrasies.

\$15. now at your bookstore

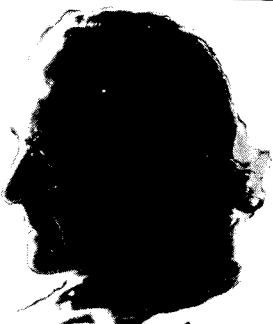

Cultural Materialism

THE STRUGGLE FOR A SCIENCE OF CULTURE
by MARVIN HARRIS



RANDOM HOUSE

Photo: Courtesy Psychology Today © 1974 Ziff Davis Publishing Co.

St. Martin's Press

Urban Life

Readings in Urban Ethnography

edited by GEORGE GMELCH and WALTER P. ZENNER, both of the State University of New York, Albany.

A comprehensive collection of more than thirty essays, *Urban Life* offers a fully cross-cultural perspective on urban anthropology and covers all of the topics usually included in courses in this field. It is carefully integrated by an overall theme—the adaptation of individuals and groups to conditions of the urban environment—and by editorial essays preceding each section, headnotes for each article, a general introduction, and an epilogue. Selections include both classic pieces, such as those by Wirth, Sjoberg, and Abu-Lughod, and more recent research, and are organized in six sections: *Urbanization as a Way of Life*; *Cityward Migration and the Adaptation of Migrants*; *Family and Kin in Urban Society*; *Ethnicity and Class in the City*; *The Urban Poor and the Culture of Poverty*; *Ethnographers in Cities: Urban Fieldwork*. The editors provide a bibliography for each section and an annotated filmography as well.

March 1980 **448 pp.** (approximate) **paper \$8.95** (tentative)

To request a complimentary examination copy, please write (specifying course, present text, and approximate enrollment) to:

St. Martin's Press **P.O. Box 5352** **New York, N.Y. 10017**



G.E. Kennedy, University of California, Los Angeles
1980, 468 pages (tent.), (034046-3), \$17.00 (tent.)

A comprehensive presentation of primate evolution in general and of human evolution in particular, Kennedy's *Paleoanthropology* emphasizes the study of fossil records and the reconstruction of hominid environments. An interdisciplinary approach, the incorporation of the most recent findings, and extensive use of photographs and drawings are among this text's many special features.

1979 PUBLICATIONS

Anthropology and the Human Experience,

Fifth Edition

E. Adamson

Hoebel, University of Minnesota, and
Thomas Weaver, University of Arizona

699 pages, (029140-3), \$16.95

Instructor's Manual, (029141-1)

The Study of Human Evolution

Robert B. Eckhardt,

Pennsylvania State University

596 pages, (018902-1), \$16.95

North American Indians:

AN INTRODUCTION TO THE CHICHIMECA

George Pierre Castle, Whitman

College
314 pages, (010233-3), \$14.50

Prices subject to change.



COLLEGE DIVISION/McGRAW-HILL BOOK COMPANY

1221 Avenue of the Americas
New York, N.Y. 10020

CAMBRIDGE

THE !KUNG SAN

Men, Women, and Work in A Foraging Society

RICHARD BORSHAY LEE

In this ecological and historical study of one of the few surviving hunting and gathering societies—an isolated population of 1,000 in northern Botswana—Lee offers a detailed examination of the group structure, subsistence, technology, nutrition, land use, conflict management, and socio-economic change. "A significant contribution...."
—*J. Desmond Clark* Hardcover \$34.95 Paper \$10.95

AFRIKANERS OF THE KALAHARI

White Minority in a Black State

MARGO AND MARTIN RUSSELL

Using oral history as a source, the authors describe the complex and mundane reality of ethnic relations in the Kalahari in the past and present. *African Studies* 24 \$19.95

PORTRAITS OF "THE WHITEMAN"

Linguistic Play and Cultural Symbols Among the Western Apache

KEITH H. BASSO

Professor Basso draws on current theory in symbolic anthropology, sociolinguistics, and the dramaturgical model of human communication developed by Erving Goffman in his investigation of a complex form of joking in which Apaches from east-central Arizona stage carefully crafted imitations of Anglo-Americans.

Hardcover \$14.95 Paper \$4.95

CELEBRATIONS OF DEATH

The Anthropology of Mortuary Ritual

RICHARD HUNTINGTON and PETER METCALF

The authors use death ritual as a case study for the general anthropological analysis of ritual, demonstrating the ways in which the customs of several societies, including Madagascar, ancient Egypt, Renaissance France, and contemporary America, are an expression of their particular values regarding life, death, and dying.

Hardcover \$21.95 Paper \$6.95

MEANING AND ORDER IN MOROCCAN SOCIETY

Three Essays in Cultural Analysis

CLIFFORD GEERTZ, HILDRED GEERTZ and LAWRENCE ROSEN

An investigation of three aspects of Moroccan culture: the social organization of rural and urban life in a region of central Morocco, the bazaar and its functions in that region, and family life and kinship. Richly illustrated with a self-contained 72-page photographic essay, this book both contributes to the theoretical understanding of social life in that part of the world, and presents a comprehensible picture of that life.

\$35.00

* = tentative

Booths 32 & 33

KNOWLEDGE AND PASSION

Ilongot Notions of Self and Social Life

MICHELLE Z. ROSALDO

An ethnographic interpretation of the life of a group of some 3,500 hunters and horticulturalists in Northern Luzon, Philippines, based on research conducted in 1967-69 and 1974. Rosaldo focuses on headhunting, practiced by the Ilongots until at least 1972, and analyzes features of Ilongot social life with reference to their concepts of the emotional development of individuals. *Cambridge Studies in Cultural Systems*

*Hardcover \$22.50 Paper \$6.95

THE LUMBEE PROBLEM

The Making of an American Indian People

KAREN I. BLU

Using material derived from fieldwork among the Lumbee Indians of South Carolina, Blu traces the changing relationships of the Lumbee with their black and white neighbors over a century. She investigates the relation between recent notions of race and ethnic groups in the U.S. and questions the applicability of current definitions of ethnic groups for analyzing other groups and other places. *Cambridge Studies in Cultural Systems*

*Hardcover \$22.50 Paper \$6.95

HUMAN ETHOLOGY

Claims and Limits of a New Discipline

M. VON CRANACH, K. FOPPA, W. LEPENIES, and D. PLOOG, Editors

Contributors from several disciplines discuss the fundamental questions concerning the controversial application of ethological principles to the behavior of man. (Co-published by *Cambridge University Press* and *Les Editions de la Maison des Sciences de l'Homme*)

*Hardcover \$69.50 Paper \$16.95

DAY OF SHINING RED

An Essay on Understanding Ritual

GILBERT LEWIS

Cambridge Studies in Social Anthropology 27

*\$27.95

FROM THE MILK RIVER

Spatial and Temporal Processes in Northwest Amazonia

CHRISTINE HUGH-JONES

Cambridge Studies in Social Anthropology 26

\$19.95

THE PALM AND THE PLEIADES

Initiation and Cosmology in Northwest Amazonia

STEPHEN HUGH-JONES

Cambridge Studies in Social Anthropology 24

\$19.95



Cambridge University Press

32 East 57th Street, New York, N.Y. 10022

CAMBRIDGE JOURNALS

THE BEHAVIORAL AND BRAIN SCIENCES

*An International Journal of Current Research and Theory
with Open Peer Commentary*

STEVAN HARNAD, Editor

Associate Editors: Robert W. Doty, John C. Fentress, Graham Hoyle, Julian Jaynes, Hans Kummer, David Premack, Karl Pribram, Zenon Pylyshyn, Barry H. Smith, Peter Wason

An unusual new quarterly journal providing critical interdisciplinary commentary on submitted articles in all areas of psychology, neuroscience, behavioral biology and cognitive science.

Subscription price Volume 2 (1979): institutions \$60.00; individuals \$30.00. A student rate of \$16.00 is available to those who provide proof of eligibility with order.

COMPARATIVE STUDIES IN SOCIETY AND HISTORY

RAYMOND GREW and ERIC R. WOLF, Editors

A truly international, interdisciplinary forum of social analysis, publishing articles, book reviews and notes on a wide range of topics by authors from throughout the world. Quarterly. Subscription to Volume 22 (1980): institutions \$49.50; individuals \$25.00.

LANGUAGE IN SOCIETY

DELL HYMES, Editor

An international journal of sociolinguistics concerned with all branches of the study of speech and language as aspects of social life. Three issues a year. Subscription to Volume 9 (1980): institutions \$52.00; individuals \$26.50.

EUROPEAN JOURNAL OF SOCIOLOGY

RAYMOND ARON, JEAN BAECHLER, RALF DAHRENDORF,
ERIC DE DAMPIERRE, ERNEST GELLNER and
STEPHEN LUKES, Editors

The *Journal* aims to reaffirm the European tradition of historical and comparative sociology, and to incorporate in it the more important contributions made by empirical studies in social anthropology and social psychology, as well as sociology. Published twice a year with the help of the Centre national de la recherche scientifique, Paris. Subscription to Volume 21 (1980): institutions \$53.50; individuals \$28.00.



Cambridge Journals are on display at Booths 32 & 33

Cambridge University Press

32 East 57th Street, New York, N.Y. 10022

CAMBRIDGE

BEFORE CIVILIZATION

The Radiocarbon Revolution and Prehistoric Europe

COLIN RENFREW

Renfrew explains recent dramatic changes in radiocarbon dating, spelling out their revolutionary implications for world prehistory and archaeology as a whole. He shows how the prehistoric cultures of England and Europe are as much as 800 years older than the Pyramids, and that Britain's Stonehenge was completed well before the beginnings of Mycenaean civilization. Originally published in hardcover in 1973, this new paperback edition includes a new introduction that updates the text and places Renfrew's findings within the context of American archaeology. \$5.95

PROBLEMS IN EUROPEAN PREHISTORY

COLIN RENFREW

A collection of Renfrew's essays reflecting the profound changes that have occurred during the past fifteen years in the study of European prehistory. Renfrew has written a new introductory essay for the book and added an updated bibliography to each essay. \$24.95

LIVING ARCHAEOLOGY

R.A. GOULD

Gould examines the relationship between anthropological observations of contemporary societies and the need to explain variability in the archaeological record of past human societies. Recent studies of Australian Aborigines are used as case studies to demonstrate general principles of human behavior based upon the study of material residues. The activity of discovering and recording such behavior is a new kind of archaeology which Gould refers to as "living archaeology." *New Studies in Archaeology* *\$15.00

SIMULATION STUDIES IN ARCHAEOLOGY

IAN HODDER, Editor

New Directions in Archaeology

\$19.95

WORLD INDUSTRIAL ARCHAEOLOGY

KENNETH HUDSON

New Directions in Archaeology

Hardcover \$42.50 Paper \$10.95

MARITIME ARCHAEOLOGY

KEITH MUCKELROY

New Directions in Archaeology

Hardcover \$42.50 Paper \$10.95

SPATIAL ANALYSIS IN ARCHAEOLOGY

IAN HODDER and CLIVE ORTON

New Studies in Archaeology

Now in Paperback \$11.95

* = tentative

Booths 32 & 33

booth 29 TEXAS

THE FIFTH SUN *Aztec Gods, Aztec World*

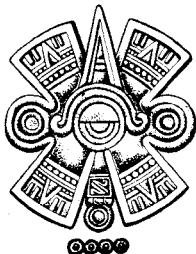

Burr Cartwright Brundage

The Fifth Sun
AZTEC GODS, AZTEC WORLD
By Burr Cartwright Brundage
283 pages, illustrated, \$14.95

History of the Inca Empire
By Father Bernabe Cobo
Translated and edited by Roland Hamilton
Foreword by John Howland Rowe
288 pages, \$14.95

Ancient Panama
CHIEFS IN SEARCH OF POWER
By Mary W. Helms
244 pages, illustrated, \$16.95

The Languages of Native America
HISTORICAL AND COMPARATIVE ASSESSMENT
Edited by Lyle Campbell and Marianne Mithun
1040 pages, \$22.50

Changing Veils
WOMEN AND MODERNISATION IN NORTH YEMEN
By Carla Makhoulouf
103 pages, \$9.95

Changing Veils

WOMEN AND MODERNISATION IN NORTH YEMEN



By Carla Makhoulouf

To Dance Is Human
A THEORY OF NONVERBAL COMMUNICATION
By Judith Lynne Hanna
343 pages, illustrated, \$14.95

The Sign and Its Masters
By Thomas A. Sebeok
355 pages, \$19.95

Picking Up the Linen Threads
A STUDY IN INDUSTRIAL FOLKLORE
By Betty Messenger
287 pages, illustrated, \$15.95

Forthcoming:

In the Land of the Olmec
VOLUME 1, THE ARCHAEOLOGY OF SAN LORENZO TENOCHTITLAN
VOLUME 2, THE PEOPLE OF THE RIVER
By Michael D. Coe and Richard A. Diehl
price to be announced

The Skywatchers of Ancient Mexico
By Anthony Aveni
price to be announced



A Study in Industrial Folklore
By Betty Messenger

Picking Up the Linen Threads



GENDER AND CULTURE KIBBUTZ WOMEN REVISITED

Melford E. Spiro

Spiro describes the counter-revolution that has occurred in male and female roles in the Israeli kibbutz. "This much needed book not only places the current women's liberation movement in vast evolutionary perspective, it addresses itself to issues central to anthropological theory. Spiro takes ideological issues out of the fire and explores them in multiple contexts. A special gem is that Spiro discusses the development and modification of his own thinking on the basis of more than 25 years' experience with the kibbutz movement. Rarely does a scholar admit he has changed his mind. Even more rarely, does he share the entire process and data base for that rethinking and re-evaluation." **Howard F. Stein** August 1979, \$9.75

DISEASE IN AFRICAN HISTORY AN INTRODUCTORY SURVEY AND CASE STUDIES

Gerald W. Hartwig and K. David Patterson, *editors*

"The best medical history is also social history; it concerns itself with the cause and effect relationship between disease and man. . . . Furthermore, such work should be technically accurate and scholarly rigorous but interesting and understandable to scholars who do not have a medical degree. *Disease in African History* meets these standards. The editors have chosen their articles well; the authors are well versed in their subjects. . . . This is a must for libraries with interests in Africa and its history." *Choice* 1978, \$13.75

On display at the University Presses booth.

Duke University Press

6697 College Station / Durham, North Carolina 27708

University of New Mexico Press School of American Research

ENTREPRENEURS IN CULTURAL CONTEXT

Edited by Sidney M. Greenfield,
Arnold Strickon, and
Robert Aubey

Experts in sociology, anthropology,
business, economics, and history
study relationships between business
enterprises and family networks.
Advanced Seminar Series
1979 \$22.50

SOUTHWESTERN INDIAN RITUAL DRAMA

Edited by
Charlotte J. Frisbie

Ten anthropologists study ritual

dramas of the Indians of New Mex-
ico and Arizona as a complex of
music, theater, dance, literature,
and other arts. Advanced Seminar
Series
January 1980 \$26.95

INDIAN ROCK ART OF THE SOUTHWEST Polly Schaafsma

Traces and describes, within the
context of their cultural settings, the
known rock art styles of the
Southwest from 1000 B.C. to the
historic period. Southwest Indian
Art Series
1979 \$39.95

Booth 12 in the exhibit area.

THE MICHIGAN COLLECTION

BELIEFS, BEHAVIORS, & ALCOHOLIC BEVERAGES

A Cross-Cultural Survey

Mac Marshall, Editor

How do cultural factors define and limit the attitudes, values, and behaviors that accompany the use of alcoholic beverages? Here are the answers—from around the world—in one up-to-date survey.

In the hands of Marshall, the cross-cultural study of alcohol becomes a classic natural experiment: one species (*homo sapiens*), one drug (ethanol), and a great variety of behavioral outcomes. What is the truth about alcoholism and the Irish? What is the Great Jewish Drink Mystery? What are the facts behind the "firewater" myth? How is alcohol used in the

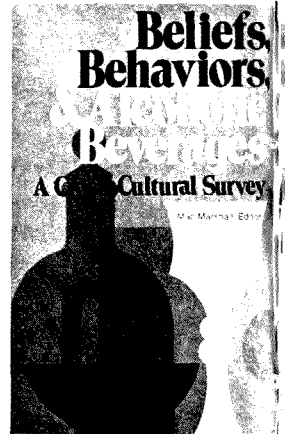

Pacific Islands? In China? In Russia? How does Alcoholics Anonymous function as a "crisis cult?"

For the answers, see *Beliefs, Behaviors, and Alcoholic Beverages*. \$7.95.

From the University of Michigan Press.

**HOT-OFF-
THE-PRESS**

THE UNIVERSITY OF MICHIGAN

ANTHROPOLOGY

Steve Barnett
Martin G. Silverman

Ideology and Everyday Life

Anthropology, Neomaxist Thought,
and the Problem of Ideology and the Social Whole

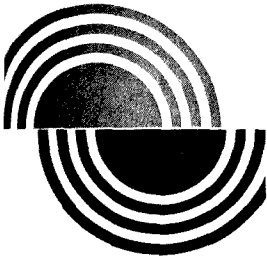

IDEOLOGY AND EVERYDAY LIFE

Anthropology, Neomaxist
Thought, and the Problem of
Ideology and the Social Whole

Steve Barnett and Martin G. Silverman

At a time when neomaxist researchers and cultural/symbolic researchers are advertising their *differences*, Barnett and Silverman discover critical aspects of mutual importance.

How do Western capitalists make the internal connections among persons, things, units, relationships? How does this affect modes of production . . . social action? What about the non-capitalists of Oceania? How are *they* making the connections in the face of progress?

How are the two approaches the same? How are they different? What does it *mean*?

For the answers, see *Ideology and Everyday Life*.
\$5.95.

From the University
of Michigan Press.

our 1979-80 anthropology collection catalog. It's free. Send for yours.

U
M
P
R
E
S
S

P.O. Box 1104 • Ann Arbor, Michigan 48106

Marriage and Adoption in China, 1845-1945

Arthur P. Wolf & C. T. Huang. A new examination of Japanese household registers for an area of the Taipei Basin forces a revision of many generally accepted beliefs about Chinese marriage and adoption customs in northern Taiwan. \$18.95

Old Madam Yin

A MEMOIR OF PEKING LIFE. *Ida Pruitt.* Set in the Peking of the 1920's and 1930's, this affectionate and revealing portrait of an aged and wealthy widow captures the essence of prewar Chinese cultural and social values as it explores the intricacies of day-to-day life in an upper-class urban family. \$8.95

The Study of Chinese Society

ESSAYS BY MAURICE FREEDMAN. *Selected and Introduced by G. William Skinner.* Twenty-four essays by a brilliant scholar and teacher who profoundly affected the course of anthropological research into Chinese society. Book-length monographs aside, all of his major sinological publications are included. \$28.50

Scarcity and Survival in Central America

ECOLOGICAL ORIGINS OF THE SOCCER WAR. *William H. Durham.* Challenging the view that the 1969 conflict between El Salvador and Honduras was in response to population pressure, this study points to land scarcity, largely a product of the concentration of land holdings, as a principal cause of the war. Illustrated. \$14.50

Drinking, Homicide, and Rebellion in Colonial Mexican Villages

William B. Taylor. "A masterful exercise in social history. . . . Taylor's meticulous attention to detail and his skill at reconstructing patterns of social behavior effectively contradict the facile stereotype of desperate and drunken normlessness that has been uncritically perpetuated."—*Choice*. \$16.50

The Innovator's Situation

UPPER-MIDDLE-CLASS CONSERVATISM IN AGRICULTURAL COMMUNITIES. *Frank Cancian.* Data from eight countries show that competition among farmers for social and economic rank has more influence on their adoption of innovative techniques than simple access to technical information. \$12.50



Stanford University Press

Untouchable: An Indian Life History

James M. Freeman. "This deeply sensitive and objective look at India's minorities is a captivating and serious study not to be overlooked."—*The Asia Mail*. "Brings out real-life situations . . . in areas of moral, religious, sexual, ethical, and social conduct. . . . Highly recommended."—*Choice*. Illustrated. \$18.95

Language, Context and the Imagination

ESSAYS BY PAUL FRIEDRICH. *Edited by Anwar S. Dil.* Thirteen essays by a distinguished anthropologist-linguist who has pursued a variety of interests in language, culture, and poetry demonstrate his concern with language as a symbolic system in context. \$17.50

Language and Linguistic Area

ESSAYS BY MURRAY B. EMENEAU. *Edited by Anwar S. Dil.* Fifteen essays by an eminent authority on Dravidian and Indo-Aryan languages and cultures represent over forty years of the author's important work in developing the concept of a linguistic area. January. About \$15.00

Varieties of American English

ESSAYS BY RAVEN I. McDAVID, JR. *Edited by Anwar S. Dil.* Spanning over forty years of work, these sixteen essays by the leading researcher in American English dialectology cover social and regional varieties of American English, sociolinguistics, dialectology, lexicography, and onomastics. \$15.95

NOW IN PAPERBACK

Indian and White

SELF-IMAGE AND INTERACTION IN A CANADIAN PLAINS COMMUNITY. *Niels Winther Braroe.* 1975. Illus. Cloth, \$8.50; paper, \$3.95

Women in Africa

STUDIES IN SOCIAL AND ECONOMIC CHANGE. *Edited by Nancy J. Hafkin & Edna G. Bay.* 1976. Cloth, \$15.00; paper, \$5.95



Stanford University Press

COLUMBIA

for innovative studies of
the science of man

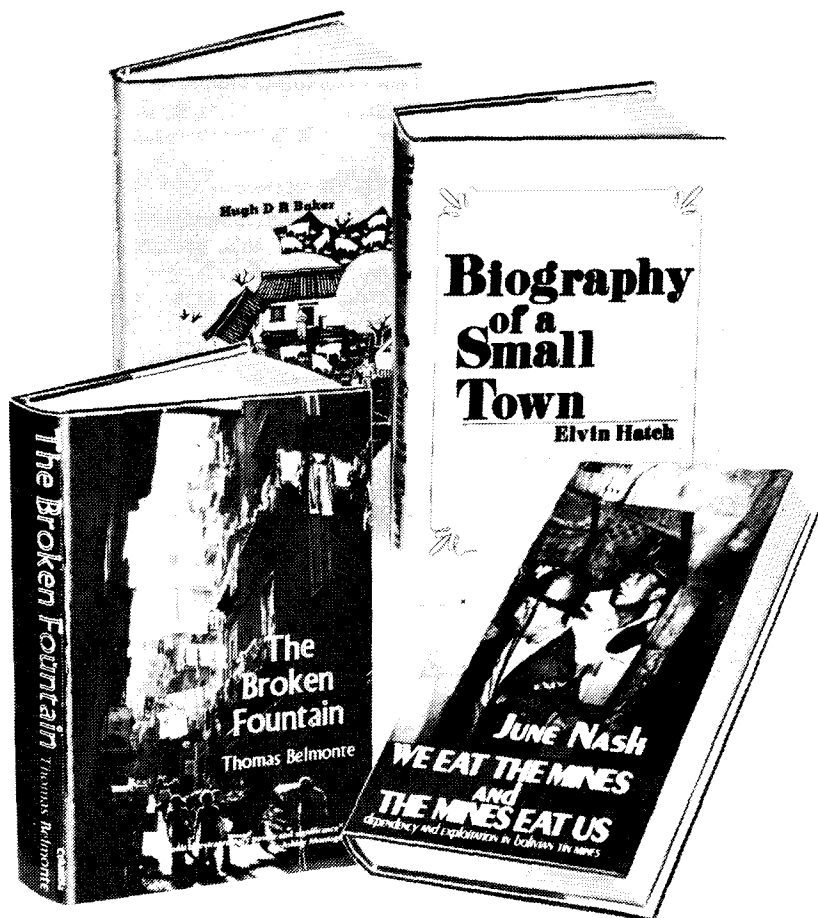

THE BROKEN FOUNTAIN

Thomas Belmonte. "Extraordinary...one of our most sensitively insightful studies of people struggling to survive in an environment of corruption and abandonment."—Ashley Montagu
\$10.95

CHINESE FAMILY AND KINSHIP

Hugh D. R. Baker. Destined to become a standard sourcebook—the first thorough analysis of its subject in over thirty years. \$17.50

**MAN, MIND, AND SCIENCE
A History of Anthropology**

Murray J. Leaf. Ideally suited to textbook use, this thematic history "not only clarifies but also brings alive what has been in many other cases only boring recitation."—*Library Journal* \$20.00

**THE BIOGRAPHY OF
A SMALL TOWN**

Elvin Hatch. "A provocative ethnography of a small California farming community...from the late 19th century to the present."—*Library Journal* \$20.00

**WE EAT THE MINES
AND THE MINES EAT US
Dependency and Exploitation
in Bolivian Tin Mines**

June Nash. An affecting portrait of Bolivian miners, from their traditional values and rituals to their present working conditions, conflicts, and class consciousness. \$22.50

**BRAZIL: ANTHROPOLOGICAL
PERSPECTIVES
Essays in Honor of Charles
Wagley**

Edited by Maxine L. Margolis and William E. Carter. Crosscutting the Indian, rural, and urban variants of Brazilian society, this is a strikingly coherent anthropological survey of Brazil. \$20.00

**THE PEOPLE OF THE PLAIN
Class and Community in
Lower Andalusia**

David D. Gilmore. A pioneering ethnographic study of a long-neglected segment of Spain's population. \$20.00

Announcing for Spring 1980:

**EXPLORING THE CITY
Inquiries Toward an Urban
Anthropology**

Ulf Hannerz. A stimulating first attempt to relate influential ideas about urbanism to anthropological theory and method. \$15.00

**Now available in paperback
for class adoption—**

**APPLIED ANTHROPOLOGY
IN AMERICA**

Elizabeth M. Eddy and William L. Partridge, Editors. \$8.50

**SYMBOLIC ANTHROPOLOGY
A Reader in the Study of
Symbols and Meanings**

Janet L. Dolgin, David S. Kennitzer, and David M. Schneider, Editors. \$12.50

**THE DISPUTING PROCESS—
LAW IN TEN SOCIETIES**

Laura Nader and Harry F. Todd, Jr., Editors. \$8.50

**SEXUAL STRATIFICATION
A Cross-Cultural View**

Alice Schlegel, Editor. \$7.50

**EXTINCTION AND SURVIVAL
IN HUMAN POPULATIONS**

Charles D. Laughlin and Ivan A. Brady, Editors. \$8.95

**IMAGES AND SELF-IMAGES
Male and Female in Morocco**

Daisy Hilse Dwyer. \$4.50

**CHINESE FAMILY
AND KINSHIP**

Hugh D. R. Baker. Coming in Spring 1980. \$6.00

Our anthropology editor, John Moore, will be at the meeting. Come by and see us at Booth #30.

**COLUMBIA
UNIVERSITY
PRESS**

Address for orders:
136 South Broadway,
Irvington, New York 10533

**ON DISPLAY AT
INDIANA UNIVERSITY PRESS BOOTH**

**LIVESTOCK
AND EQUALITY
IN EAST AFRICA**

*The Economic Basis
for Social Structure*

By Harold K. Schneider \$17.50

**THE SEMIOTICS OF
THE BUILT ENVIRONMENT**

An Introduction to Architectonic Analysis

By Donald Preziosi \$15.00

MODERN GREEK HUMOR

A Collection of Jokes and Ribald Tales

By Ethelyn G. Orso \$14.95

AFRICAN FOLKLORE

Edited by Richard M. Dorson

paper \$9.95 cloth \$18.50 (a reprint)

**NATIVE NORTH AMERICAN MUSIC
AND ORAL DATA**

A Catalogue of Sound Recordings, 1893-1976

By Dorothy Sara Lee/Foreword by Willard Rhodes \$22.50

TO WINDWARD OF THE LAND

The Occult World of Alexander Charles

By Jane C. Beck/Foreword by Roger D. Abrahams \$15.00

WOMEN UNITED, WOMEN DIVIDED

Comparative Studies of Ten Contemporary Cultures

Edited by Patricia Caplan and Janet M. Bujra \$15.00

CHILDREN'S RIDDLING

By John Holmes McDowell \$17.50

**THE AFRO-AMERICAN TRADITION
IN DECORATIVE ARTS**

By John Michael Vlach paper \$12.00

(Cleveland Museum of Art publication)

AMERICAN FOLK ART

From the Traditional to the Naive

By Lynette I. Rhodes paper \$7.95

(Cleveland Museum of Art publication)



INDIANA UNIVERSITY PRESS
Tenth & Morton Sts., Bloomington, IN 47405

COMING IN FEBRUARY 1980...

NEW EDITIONS OF LEADING INTRODUCTORY TEXTS

ANTHROPOLOGY: Decisions, Adaptations, and Evolution
Second Edition

Fred Plog, Arizona State University; **Daniel Bates**, City University of New York, Hunter College; and **Clifford J. Jolly**, New York University

CULTURAL ANTHROPOLOGY
Second Edition

Fred Plog and Daniel Bates

Because ...

... three recognized experts in their respective fields worked in collaboration with a professional writer to create a text of unparalleled readability, authority, and organization;

... it presents important materials found in no other text, including adaptive patterns and cultural change/variation;

... it is unique in stressing the close relationship between geological, behavioral, and cultural evolution; ... it takes a broad-based theoretical approach.

ANTHROPOLOGY: Decisions, Adaptation, and Evolution has been a leading text since its publication.

And for introductory courses concentrating on cultural anthropology, the attractive paperback, CULTURAL ANTHROPOLOGY, excerpting the cultural material just as it appears in the general text, has also been a consistent favorite of instructors and students alike.

Now, the most authoritative, readable, and comprehensive introductory anthropology texts available are about to be published in major new editions. Look for them this coming February.

ALSO COMING IN FEBRUARY... THE FIRST RESEARCH-BASED ANTHROPOLOGY READER

CONTEMPORARY ANTHROPOLOGY: An Anthology

Daniel Bates and **Susan Lees**, Hunter College, City University of New York

Here is the first anthology of research-based writings to discuss and illustrate the topics and issues covered in introductory courses: kinship, economics, politics, social control, religion, and more. Forty-five recent articles by anthropologists and other behavioral scientists are organized into topical sections, given separate introductions, and related to preceding themes—offering your students a unified, authoritative, and unique firsthand experience with anthropology as it's *practiced*. In its variety and topicality, it's a text that will enhance any introductory or intermediate course.

For more information, write to



Random House

College Review Desk, 400 Hahn Road, Westminster, MD 21157

TEXTS WITH A "HUMAN" ELEMENT

Cultural...
Physical...
Exceptional Texts
From P-H

THE HUMAN DIRECTION: An Evolutionary Approach to Social And Cultural Anthropology, Third Edition

James L. Peacock, University of North Carolina
A. Thomas Kirsh, Cornell University

A cultural, ecological/evolutionary approach to social and cultural anthropology. Text is ideally suited to University level instruction.

1979 300 pp. (est.) Paper \$10.95

ART IN PRIMITIVE SOCIETIES

Richard L. Anderson, Kansas City Art Institute

Upper level text provides a survey on anthropological approaches to art in traditional non-western societies, suitable for art and anthropology courses.

1979 224 pp. Paper \$8.95

THE STAGES OF HUMAN EVOLUTION, Second Edition

C. Loring Brace, University of Michigan

Presents a summary of the fossil evidence for human evolution and assumes a point of view which tries to integrate the behavioral evidence with anatomical features typical of each stage.

1979 128 pp. Cloth \$9.95
Paper \$4.95

SOCIOCULTURAL PERSPECTIVES ON HUMAN LEARNING: An Introduction to Educational Anthropology

Judith Friedman Hansen, Indiana University

A holistic approach to analysis of learning and education in terms of total learning environments, media and agencies of knowledge transmission, and organization of educative transactions.

1979 320 pp. Paper \$9.95



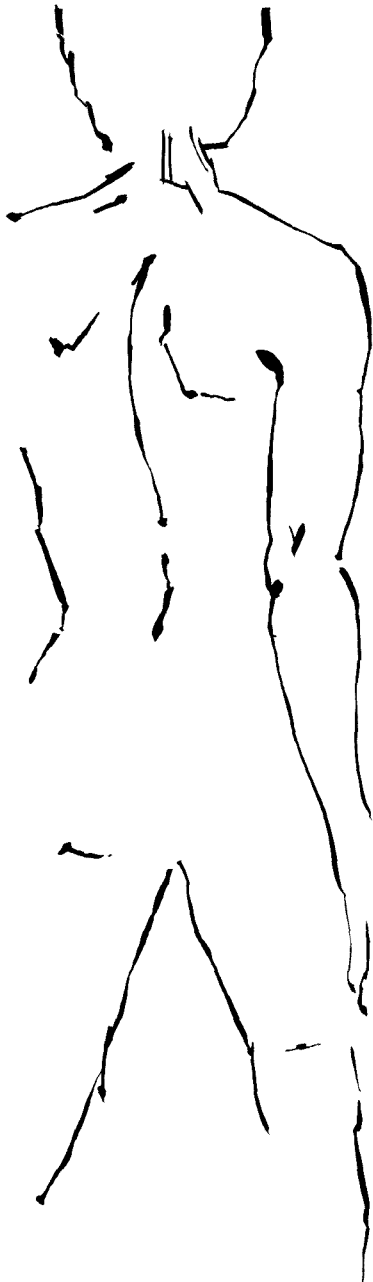

INTRODUCTION TO CULTURAL ANTHROPOLOGY

Elmer S. Miller, Temple University

Comprehensive coverage of basic concepts integrates material in an orderly, logical sequence. Distinguished by excellent methods chapter and ethnographic examples.

1979 448 pp. Paper \$11.95

INTRODUCTION TO ANTHROPOLOGY

Elmer S. Miller, Charles Weitz — both of Temple Univ.

A well illustrated text for general anthropology, replete with ethnographic examples and up-to-date coverage of physical anthropology/archaeology.

1979 672 pp. Cloth \$16.95

INTRODUCTION TO PHYSICAL ANTHROPOLOGY & ARCHAEOLOGY

Charles Weitz, Temple University

A lucid text in physical anthropology that is noted by its clear coverage of genetics and up-to-date material.

1979 352 pp. Paper \$11.95

AN OVERTURE TO SOCIAL ANTHROPOLOGY

Robert Murphy, Columbia University

Core text provides a comprehensive, comparative analysis of the major social institutions, and discusses major theories of human behavior in and out of anthropology.

1979 256 pp. Paper \$7.95

THE HUNTERS, Second Edition

Elman Service, University of California, Berkeley

A comparative study of hunting-gathering bands which discusses the way of life, customs and habits of the most primitive peoples known to anthropology and compares them to modern man.

1979 128 pp. Paper \$4.95

HUMAN VARIATION AND HUMAN MICROEVALUATION

Jane Underwood, University of Arizona

An introduction to the study of human variation and the genetics of human populations, for students with a minimal background in math and biology.

1979 256 pp. Paper \$8.95

Prices subject to change without notice.

For further information, or to order or reserve examination copies of any of these texts, please write:
Robert Jordan, Dept. J-545

Prentice-Hall, Inc., Englewood Cliffs, N. J. 07632

Prentice-Hall

available SEPTEMBER 1979

Over 400 pages

Complete listings for 393 US and foreign Departments of Anthropology, Museums, and Research Departments

Listings detail

Degrees offered in anthropology
Degree requirements
Number of students in residence
Academic year system
Special programs and resources
Names, degrees, and subfields of faculty and staff
Graduate student support available

Additional information

Index of over 4500 individuals with affiliations
Geographic locations of departments with highest degree offered
Distribution of graduate and undergraduate students in residence, 1978-1979, by institution

**GUIDE
TO DEPARTMENTS
OF ANTHROPOLOGY
1979-80**

18TH EDITION

address all orders to

AMERICAN ANTHROPOLOGICAL ASSOCIATION

Publications Department/1703 New Hampshire Avenue NW/
Washington, DC 20009

please enclose payment with orders

\$8.00 (paper)
(AAA individual members, \$5.00)

THE USES OF ANTHROPOLOGY

edited by
Walter Goldschmidt

*American Anthropological Association
Special Publication # 11*

On the Interdependence Between Utility and Theory
Walter Goldschmidt

Part I: Early Uses of Anthropology

Curtis M. Hinsley, Jr., George W. Stocking, Jr.

Part II: The Uses of Anthropology and the Depression

*D'Arcy McNickle, Solon T. Kimball, John F. Szwed
F. L. W. Richardson, George Q. Quimby
Edward Montgomery and John W. Bennett*

Part III: Anthropology and World War II

*Margaret Mead, J. Milton Cowan
T. Dale Stewart, H. T. E. Hertzberg, George M. Foster
Edward H. Spicer, J. L. Fischer*

The Present Uses of Anthropology: An Overview
Walter Goldschmidt and Peggy Reeves Sanday

\$7.50

Payment must accompany orders

Order Form

My check/money order for \$_____ is enclosed for _____ copies of *The Uses of Anthropology*.

(name)

(address)

American Anthropological Association
1703 New Hampshire Avenue N.W. Washington, DC 20009

The NEW Aldine

NEW

Sociobiology and Social Science: Implications for Theory

Edited by Irven DeVore

*Explores the theoretical implication for the
human sciences of recent revolutionary
developments in evolutionary biology.*

NEW Editions for 1980

Culture, Behavior and Personality

By Robert A. LeVine

Prehistoric America

By Betty J. Meggers

A New Dictionary of the Social Sciences

Edited by G. Duncan Mitchell

Housing Urban America

Edited by Pynoos, Schafer and Hartman

NEW Paperback texts in 1979

Human Evolution

By Bernard Campbell

Deep Down in the Jungle

By Roger D. Abrahams

*For inquiries about these books or desk copies of
other well-known titles visit us at booth 20.*

Now on display at the AUPS booth

**Muslim Women in
Mombasa, 1890-1975**

Margaret Strobel

This sensitive, richly detailed study focuses on the ways in which Mombasan women have managed to transform the customs of a rigid Muslim society to reflect their growing power and changing status. Strobel shows, however, that despite the appearance of new organizations and associations within the emerging female subculture, the strength of class and ethnic differences has prevented Mombasan women from forming a fully united feminist consciousness. \$19.50

**Mind in the
Heart of Darkness**

*Value and Self-Identity among the
Tswana of Southern Africa*

Hoyt Alverson

Winner of the 1979 Herskovits Award

Illus. \$16.00

Now Available in Paper

**The Food Crisis in
Prehistory**

*Overpopulation and the
Origins of Agriculture*

Mark Nathan Cohen

"Deserves to be read by all people interested in population growth, its causes and results."—*American Journal of Physical Anthropology*
Cloth \$17.50 Paper \$6.95

**The Stone Circles of the
British Isles**

Aubrey Burl 86 illus.
Cloth \$25.00 Paper \$9.95

**Changing Images
of the Family**

edited by Virginia Tufte and
Barbara Myerhoff

Focusing on the family in today's society, this book makes some major statements on a subject of mounting concern and controversy. From the perspectives of history, the arts, the social sciences, and law, it deals comprehensively with a wide range of topics, including the family in early America, the representative images created by artists and by the mass media, the contemporary American family from ethnic minority perspectives, and the responsibilities of law and politics. 36 illus. \$19.50

The Horse of Pride

Life in a Breton Village

Pierre-Jakez Hélias

translated and abridged by

June Guicharnaud

Foreword by Laurence Wylie

"The best book about peasants that I have ever read."—Naomi Bliven,
The New Yorker

Winner of a 1978 Christophers Award and nominated for the 1979 National Book Award in Translation Illus. \$15.00

Prehistoric Avebury

Aubrey Burl 100 black-and-white
illus. + 16 colorplates \$19.95

**The Discovery of
Dura-Europos**

Clark Hopkins
edited by Bernard Goldman
78 illus. \$19.95

New Haven

Yale University Press London

Visit Academic Press at Booth #6

DEMOGRAPHY OF THE DOBE !KUNG

By NANCY HOWELL

A Volume in the POPULATION AND SOCIAL STRUCTURE: ADVANCES IN HISTORICAL DEMOGRAPHY Series

1979, 400 pp., \$24.50

ISBN: 0-12-357350-5

THE EMERGENCE OF SYMBOLS

Cognition and Communication in Infancy

By ELIZABETH BATES

With LAURA BENIGNI, INGE BRETHERTON, LUIGIA CAMAIONI and VIRGINIA VOLTERRA

A Volume in the LANGUAGE, THOUGHT AND CULTURE: ADVANCES IN THE STUDY OF COGNITION Series

1979, 416 pp., \$29.50

ISBN: 0-12-081540-0

ADVANCES IN ARCHAEOLOGICAL METHOD AND THEORY

Volume 2

Edited by MICHAEL B. SCHIFFER

1979, 368 pp., \$26.00

ISBN: 0-12-003103-7

LINGUISTIC CONVERGENCE

An Ethnography of Speaking at Fort Chipewyan, Alberta

By RONALD SCOLLON and SUZANNE B. K. SCOLLON

A Volume in the LANGUAGE, THOUGHT, AND CULTURE: ADVANCES IN THE STUDY OF COGNITION Series

1979, 296 pp., \$19.50

ISBN: 0-12-633380-7

AFRICAN CHRISTIANITY

Patterns of Religious Continuity

Edited by GEORGE BOND, WALTON JOHNSON, and SHEILA S. WALKER

A Volume in the STUDIES IN ANTHROPOLOGY Series

1979, 192 pp., \$19.50

ISBN: 0-12-113450-4

REINDEER AND CARIBOU HUNTERS

An Archaeological Study

By ARTHUR E. SPIESS

A Volume in the STUDIES IN ARCHAEOLOGY Series

1979, 336 pp., \$25.00

ISBN: 0-12-657950-4

PALEONUTRITION

Method and Theory in Prehistoric Foodways

By ELIZABETH WING and ANTOINETTE B. BROWN

A Volume in the STUDIES IN ARCHAEOLOGY Series

1979, 224 pp., \$16.50

ISBN: 0-12-759350-0

STATISTICAL STUDIES OF HISTORICAL SOCIAL STRUCTURE

By KENNETH W. WACHTER With EUGENE A. HAMMEL and PETER LASLETT

With the Participation of ROBERT LASLETT and HERVE LeBRAS

A Volume in the POPULATION AND SOCIAL STRUCTURE: ADVANCES IN HISTORICAL DEMOGRAPHY Series

1979, 248 pp., \$17.50

ISBN: 0-12-729150-4

Continuation Orders authorize us to ship and bill each volume in a series, or "Advances" type publication automatically, immediately upon publication. This order will remain in effect until cancelled. Specify the volume number with which your order is to begin.

Send payment with order and save postage and handling charge. Prices are subject to change without notice.

Academic Press, Inc.

A Subsidiary of Harcourt Brace Jovanovich, Publishers

111 FIFTH AVENUE, NEW YORK, N.Y. 10003

24-28 OVAL ROAD, LONDON NW1 7DX

1980 James Mooney Award

For Studies of New World Societies and Cultures

The Southern Anthropological Society and the Tennessee Press offer an award of \$1,000 for the book-length manuscript that best describes and interprets the culture of a New World population. The population may be prehistoric, historic, or contemporary and may be of any ethnic or racial composition. The judges will welcome works in ethnography, linguistics, archaeology, physical anthropology, history, folklore, sociology, and other disciplines, and especially scholarship that crosses the traditional lines separating these areas. Manuscripts are to be sent to the Chairman of the Awards Committee, from whom additional information may be obtained: Miles Richardson, Department of Geography and Anthropology, Louisiana State University, Baton Rouge, LA 70803. The award-winning manuscript will be published by The University of Tennessee Press.

Winner of the 1979 James Mooney Award—

F. Carlene Bryant, **We're All Kin: A Cultural Study of an East Tennessee Neighborhood** (to be published in 1980 by The University of Tennessee Press)

The Wood Carvers of Córdova, New Mexico

*Social Dimensions of
an Artistic Revival*

Charles L. Briggs

1978 James Mooney Award
winner. April. 240 pages.

Illustrations. \$14.50 (tentative)

Slavery and the Evolution of Cherokee Society, 1540-1866

Theda Perdue

220 pages. \$12.50

The Mobilian Trade Language

James M. Crawford

150 pages. \$12.50

The Tape-Recorded Interview

*A Manual for Field Workers
in Folklore and Oral History*

Edward D. Ives

March. 144 pages. \$9.75 cloth,
\$5.50 paper

Now available in paper—

The Southeastern Indians

Charles Hudson

596 pages. Illustrations.

\$23.50 cloth, \$9.50 paper

The Cherokee Indian Nation

A Troubled History

Duane H. King, editor

268 pages. Illustrations. \$12.50



THE UNIVERSITY OF TENNESSEE PRESS
KNOXVILLE 37916

Visit us in Cincinnati at Booth 23

New Ideas in Anthropology from Wiley

TO BE HUMAN An Introduction to General Anthropology

Alexander Alland, Jr.,
Columbia University

Written for introductory courses in anthropology, this book provides an integrated, humanistic approach to the four fields of the subject including physical anthropology, archeology, linguistics, and cultural anthropology.

(0 471 01747-7) 1980

CULTURE The Anthropological Perspective

Marc J. Swartz & David K. Jordan,
both of the University of
California, San Diego

In this new book the authors interrelate the concepts of culture, social structure, and personality and show them to be necessary tools by which students can achieve greater understanding of phenomena surrounding them.

(0 471 03333-2) 1980
approx. 450 pp. \$10.95 (tent.)

ANTHROPOLOGY A Cultural Perspective, 2nd Ed.

James P. Spradley & David W.
McCurdy, both of Macalester
College, St. Paul, Minnesota

This popular textbook presents an introduction to cultural anthropology. Updated and streamlined, the new 2nd Edition is now easier to use. And the excellent writing style has high student-appeal.

(0 471 04601-9) 1980
approx. 400 pp.

THE COCKTAIL WAITRESS Woman's Work in a Man's World

James P. Spradley, Macalester
College; Brenda J. Mann,
University of Minnesota

This highly readable study of a familiar female role teaches students important concepts in anthropology while focusing on the nature of being female in a male society.

(0 471 81769-4) 1975
154 pp. \$6.25 paper



JOHN WILEY & SONS, Inc.

605 Third Avenue,
New York, N.Y. 10016

In Canada: 22 Worcester Road,
Rexdale, Ontario

Prices subject to change without
notice.

To be considered for complimentary copies, write to Rick Leyh, Dept. 7144. Please include course name, enrollment, and title of present text.

COME to WILEY'S Booth 0-7144

Patterns in Prehistory

Mankind's First Three Million Years

ROBERT J. WENKE, University of Washington, Seattle. Evolutionary and deterministic in perspective, this introductory text surveys man's prehistory, focusing on the origins of culture, agriculture, and complex societies, and incorporates the theory and method of today's "processual" archaeology. From the appearance of the first culture-bearing animals on the African savannas to the rise of the early states and empires of Egypt, Mesopotamia, the Indus Valley, China, Mexico, and Peru, Wenke provides a detailed examination of the "great transformations" in human prehistory, and the theories advanced to account for them.

February 1980 704 pp.: 200 illus. cloth \$35.00 paper \$11.95

The Man-Eating Myth

Anthropology and Anthropophagy

WILLIAM ARENS, State University of New York, Stony Brook. Arens reviews the massive literature on cannibalism and argues that there is no satisfactory evidence that it has been or is an accepted custom in any part of the world. "The book is a model of disciplined and fair argument." — *The New Yorker*

1979 192 pp.: 11 illus. \$9.95

The Evolution of Human Sexuality

DONALD SYMONS, University of California, Santa Barbara. "The most thorough and persuasive account of human sexual behavior thus far that incorporates a professional understanding of sociobiology — and hence the ultimate meaning of sexuality." — Edward O. Wilson, Harvard University. "The most important book on human sociobiology that has yet been written." — Paul Bohannon, President, American Anthropological Association

1979 385 pp. \$15.95

You Gotta Deal with It

Black Family Relations in a Southern Community

THEODORE R. KENNEDY, State University of New York, Stony Brook. Describing a year of intensive field work in a southern community, Kennedy closely examines the make-up of four black extended families and their attitudes. He delineates the pattern and impact of racial prejudice in the South in the 1970's, and analyzes the nature of kinship structures among black families of diverse classes. The forthcoming paper edition features an annotated bibliography, appendices, and an index.

1979 (paper, March 1980) 276 pp. cloth \$12.95 paper \$5.95

Welcome of Tears

The Tapirapé Indians of Central Brazil

CHARLES WAGLEY, University of Florida. "I read it with the utmost pleasure and interest.... A masterly analysis of the culture of a fascinating tribe."

— Claude Levi-Strauss

1977 (paper, 1978) 348 pp.: 54 photographs paper \$6.95

Prices and publication dates are subject to change.

Visit the Oxford exhibit, booth #5.



OXFORD UNIVERSITY PRESS

200 Madison Avenue, New York, New York 10016

KOSTER *Stuart Struever and Felicia Antonelli Holton.* This progress report from North America's most important archaeological site describes both the excitement of the dig itself and the revolutionary impact of its findings. Hardbound, \$12.95

PEOPLE OF THE LAKE *Richard E. Leakey and Roger Lewin.* The latest work by the renowned anthropologist "provides some fresh ideas about how *Homo habilis* lived... offers some encouraging speculations on why hominids became humans." —*Time*. Hardbound, \$10.95

THE LAST TABOO *James L. Brain.* Why do humans, unlike other animals, find sex threatening? This provocative wide-ranging study seeks answers in the subconscious linking of sex and death. Hardbound, \$8.95

THE APPETITES OF MAN *Sally DeVore and Thelma White.* Part anthropology, part history, part nutrition text and part cookbook, this global survey of eating habits offers a world of new ideas to improve the American diet. Paperbound, \$4.95

Come visit us at our booth.

Discover Little, Brown's Texts and Readers . . .

. . . For Physical Anthropology

HUMANKIND EMERGING, Second Edition, by Bernard G. Campbell. Paper / 489 pages / \$11.95 / with Instructor's Manual.

HUMAN BIOLOGY AND BEHAVIOR: AN ANTHROPOLOGICAL PERSPECTIVE, Second Edition, by Mark L. Weiss and Alan E. Mann. Cloth / 580 pages / \$14.95 / with Instructor's Manual.

NEW

APE INTO HUMAN: A STUDY OF HUMAN EVOLUTION, Second Edition, by S. L. Washburn and Ruth Moore. Coming in March / Paper / c.256 pages / \$4.95 tentative.

. . . For Archaeology and Prehistory

IN THE BEGINNING: AN INTRODUCTION TO ARCHAEOLOGY, Third Edition, by Brian M. Fagan. Cloth / 562 pages / \$14.95.

ARCHAEOLOGY: A BRIEF INTRODUCTION by Brian M. Fagan. Paper / 194 pages / \$3.95.

WORLD PREHISTORY: A BRIEF INTRODUCTION by Brian M. Fagan. Paper / 208 pages / \$4.95.

NEW

PEOPLE OF THE EARTH, Third Edition, by Brian M. Fagan. Coming in January / Paper / c.464 pages / \$10.95 tentative.

. . . For Cultural and General Anthropology

NEW

CONFORMITY AND CONFLICT: READINGS IN CULTURAL ANTHROPOLOGY, Fourth Edition, by James P. Spradley and David W. McCurdy. *New edition now available for examination!* Paper / 416 pages / \$7.95 tentative / with Instructor's Manual.

ISSUES IN CULTURAL ANTHROPOLOGY: SELECTED READINGS by David W. McCurdy and James P. Spradley. Paper / 390 pages / \$7.95.

ANTHROPOLOGY: CONTEMPORARY PERSPECTIVES, Second Edition, by David E. Hunter and Phillip Whitten. Paper / 343 pages / \$7.95.

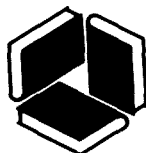

COLLEGE DIVISION
**LITTLE, BROWN
AND COMPANY**

34 Beacon Street, Boston, Massachusetts 02106

KENTUCKY

SOUTHERN MUSIC/AMERICAN MUSIC

Bill C. Malone

How the music of the South has riveted the nation's imagination, from Gottschalk to Dolly Parton. Malone's lively history of this vigorous legacy will be invaluable to all interested in indigenous American music.

208 pages Illustrations \$9.95

ESKIMO BOYHOOD

An Autobiography in Psychosocial Perspective

Charles C. Hughes

The autobiography of an Eskimo boy, with analytical commentary.

"Vivid and touching" — *Library Journal*.

440 pages \$15.00

ETHNOHISTORY IN SOUTHWESTERN ALASKA AND THE SOUTHERN YUKON

Edited by Margaret Lantis

"Undoubtedly the present definitive work on the ethnohistory of the Aleuts" — *Choice*.

311 pages \$13.50

YESTERDAY'S PEOPLE

Life in Contemporary Appalachia

Jack E. Weller

"The beauty of this book is that the whole thing remains completely informal, but rings completely true" — Rupert B. Vance.

163 pages \$3.00

APPALACHIA'S CHILDREN

The Challenge of Mental Health

David H. Loeff

"A first-rate job. Loeff knows full well how sad and grim life can be in those mountain hollows" —

American Journal of Psychiatry.

208 pages \$5.95 paper

Visit Booth 19

THE UNIVERSITY PRESS OF KENTUCKY
LEXINGTON 40506

Encompassing
from the ends of the earth

World Anthropology

The distinguished wide-ranging series of books drawn from papers presented at the IXth International Congress of Anthropological and Ethnological Sciences is now, for the first time, available in the U.S. and Canada directly from the publishers. Set your course for booth 20.

Mouton Publishers

200 Saw Mill River Road
Hawthorne, New York 10532

MAN AND WOMAN IN THE NEW GUINEA HIGHLANDS

edited by Paula Brown
and Georgeda Buchbinder

Man and Woman in the New Guinea Highlands includes papers which examine behavior, symbols and ideology in the definition of sexuality and the relations between the sexes. The result of a symposium held at the 72nd AAA Annual Meeting in New Orleans, these papers are presented for their intrinsic interest individually, as a group, and for comparison.

Price per copy to AAA members, \$2.50
\$3.50 to non-members and institutions

address orders to

AAA Publications Department / 1703 New Hampshire Avenue NW / Washington, DC 20009

please enclose payment when ordering

Eva Perón*The Myths of a Woman*

J. M. Taylor

Julie M. Taylor examines the politically powerful Eva Perón through the images that surround her: the ultrafeminine Lady of Hope; the dark, evil whore; and the revolutionary.

Cloth 192 pages 8 plates \$15.00 January

The Pasiegos*Spaniards in No Man's Land*

Susan Tax Freeman

Freeman reveals the complex social structure that underlies what is often assumed to be a homogeneous countryside.

Cloth 336 pages Illus. \$25.00

Available

Fate and Honor,**Family and Village***Demographic and Cultural**Change in Rural Italy**since 1800*

Rudolph M. Bell

"This book is a systematic comparative ethnohistorical study which is imaginative, solid, and fascinating."—Louise Tilly, University of Michigan

Cloth 288 pages \$22.00 December

Force and Persuasion*Leadership in an**Amazonian Society*

Waude H. Kracke

With this study of the interactions between leaders and followers among the Kagwahiv Indians of Brazil, Kracke complements the traditional emphasis on the institutional framework of leadership, typical of political anthropology, by including psychoanalytic concepts and methods.

Cloth 320 pages Illus. \$24.00

Available

Shadow and Sound*The Historical Thought of a Sumatran People*

James Siegel

Siegel analyzes the Atjehnese treatment of history through two epics and a folk-tale. He goes beyond the idea that texts such as these are semiaccurate historical documents and shows that tempo, rhythm, rhyme, and melody replace the significance of content.

Cloth 304 pages \$14.00 Available

In Defense of the Irrational**Peasant***Indian Agriculture after the**Green Revolution*

Kusum Nair

"This book . . . makes a genuine contribution to our understanding of the differential behavior of Indian peasants to similar incentives and conditions."

—George Rosen, University of Illinois at Chicago Circle

Cloth 184 pages \$17.00 Available



The University
of
Chicago Press

Chicago 60637

Mothers and Wives
Gusii Women of East Africa
Sarah LeVine
In Collaboration with
Robert A. LeVine

Mothers and Wives is an examination of the lives and psyches of seven Gusii women, all members of a Bantu-speaking tribe in southwestern Kenya. The heart of this work is a series of narratives written by Sarah LeVine, based on the interviews she conducted during her two-year stay among the Gusii and focusing on her intense, often stormy relationship with each of these women as it unfolds over time.

Cloth 400 pages \$21.00



African Rhythm and African Sensibility
Aesthetics and Social Action in African Musical Idioms
John Miller Chernoff

Chernoff, who spent several years in Ghana learning the art of drumming from master drummers, explores the ways in which Africans rely on music to articulate their philosophical and religious heritage.

“Chernoff writes with an eye for ethnographic truths and an ear for cultural self-preservation that are simply nonpareil.”—Robert Farris Thompson, Yale University

Cloth 304 pages 24 plates \$20.00

The Religion, Spirituality, and Thought of Traditional Africa
Dominique Zahan

Translated by Kate Ezra Martin and Lawrence M. Martin

The anthropology of African religious traditions has, for the most part, been confined to the description of various religious customs of particular tribal groups. In this study, Zahan argues that this approach to African theology ignores the solidarity of ideas between these groups which transcends mere differences in the mode of religious expression.

Cloth 208 pages \$14.00

Tiv Song
Charles Keil

Most Western scholars who have studied non-Western music have done so from the limiting perspective of their own cultures. In this study of Tiv song, however, Charles Keil interprets the cultural expression of the Tiv, a people of central Nigeria, in its own terms and within its own imaginative system.

“*Tiv Song* provides a seminal text in ethnomusicology. Keil sets out to let us hear, feel, and understand Tiv song as a world cultural asset—and succeeds. This book is destined to become a landmark in the field.”—Robert Farris Thompson, Yale University

Cloth 320 pages \$26.00

Manufacturing Consent
Changes in the Labor Process
under Monopoly Capitalism
Michael Burawoy

"An important empirical analysis in Marxian sociology. . . . It should become an important contribution to the theory of the state."—William H. Friedland, *University of California at Santa Cruz*
Cloth 304 pages \$20.00 December

Do Kamo
Person and Myth in the
Melanesian World
Maurice Leenhardt

Translated by Basia Miller Gulati
With an Introduction by
Vincent Carpanzano

Do Kamo is a "magnificent but ill-recognized investigation. . . . the very pattern of an enquiry into mind and experience in an alien tradition."—Rodney Needham, *Journal of the Anthropological Society of Oxford*
Cloth 256 pages \$15.00 Available

Arnold Van Gennep
The Creator of
French Ethnography

Translated by Derek Coltman
Nicole Belmont

French ethnography is rooted in the work of the prolific French folklorist Arnold Van Gennep. In this intellectual biography, Nicole Belmont examines his writings, his contribution to scholarship, and his unorthodox professional career.
Cloth 176 pages \$14.00 Available

Experimental Determination of
Stone Tool Uses

A Microwave Analysis
Lawrence H. Keeley

Keeley reports on his own highly successful course of research into the uses of British Paleolithic flint implements. His principal method of investigation, known as "microwear analysis," was the microscopic examination of traces of use left on flint implements in the form of polishes, striations, and breakage patterns.

Paper 320 pages \$7.00 Available
Also available in cloth.

The Fossil Evidence for
Human Evolution
An Introduction to the
Study of Paleoanthropology
W. E. LeGros Clark

Third Edition, Revised and Enlarged
by B. G. Campbell

For almost a quarter century, LeGros Clark's *Fossil Evidence for Human Evolution* has been regarded as the foremost guide to the taxonomy of hominid fossil finds.

Paper 248 pages Illus. \$4.95
Available

Also available in cloth.

Linguistic Atlas of the Middle and
South Atlantic States

Raven I. McDavid, Jr.,
Raymond K. O'Cain, et al.

McDavid and O'Cain have completed the editing of more than one million responses, collected under Hans Kurath's direction over the last fifty years, to produce a sampling of the words, pronunciations, and grammatical forms that ordinary people use to talk about the ordinary things and events in their lives.

Paper Fascicles 1 and 2 TBA January

Mother Camp

Female Impersonators in America
With a new Preface
Esther Newton

For two years Esther Newton did field research in the world of drag queens—homosexual men who make a living impersonating women. Newton spent time in the noisy bars, the chaotic dressing rooms, and the cheap apartments and hotels that make up the lives of drag queens, interviewing informants whose trust she had earned and compiling a lively, first-hand ethnographic account of the culture of female impersonators.

Paper xvii, 136 pages \$3.95 Available

The University
of
Chicago Press

Chicago 60637

**"Anthropology has to do with
humans at all times and places."**

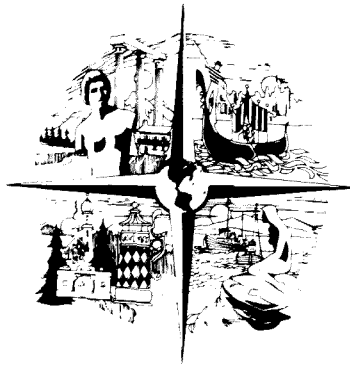

BARNOUW has to do with Anthropology

VICTOR BARNOUW,

Professor and Chairman, Department of Anthropology,
University of Wisconsin, Milwaukee

ANTHROPOLOGY: A General Introduction

Study Guide/Teachers Manual *Just Published*

CULTURE AND PERSONALITY

Third Edition *Just Published*

AN INTRODUCTION TO ANTHROPOLOGY

Third Edition

Volume I: PHYSICAL ANTHROPOLOGY AND ARCHAEOLOGY

Volume II: ETHNOLOGY

Teacher's Manual for each volume *1978/Paperbound*

PLAIDS: Programmed Learning Aids

Physical Anthropology and Archaeology

Cultural Anthropology *Paperbound*

*Examination copies for adoption consideration available on
request; please indicate course title and text presently used.*

The Dorsey Press  **Homewood, Illinois 60430**

Traditional Music in Modern Java

by Judith Becker

The author shows how socio-political changes in Java-
nese society since the 1940s are reflected in changes in
the structure of gamelan music through an examination
of the works of two contemporary composers. A major
contribution to the field of ethnomusicology. (To be
published early 1980). \$20.00

Exploring the Visual Art of Oceania

edited by Sidney M. Mead

A collection of 26 articles by ethnologists, art historians,
archaeologists, and anthropologists concerned with the
state of art in Oceania, scholarship on the subject, and
the future direction of both. Of special interest to people
in the developing nations of the Pacific are the articles
about contemporary problems faced by Oceanic artists
and students of art. \$25.00

The Nobility and the Chiefly Tradition in the Modern Kingdom of Tonga

by George E. Marcus

Distributed for the Polynesian Society paper, \$12.00

Three Malay Villages: A Sociology of Paddy Growers in West Malaysia

edited by Masuo Kuchiba, Yoshihiro Tsubouchi,
and Narifumi Maeda

Monographs of the Center for Southeast Asian Studies,
Kyoto University
cloth, \$22.00
paper, \$13.00

See these and many other titles on display at our exhibit
booth, in the American University Press Services group.

THE UNIVERSITY PRESS OF HAWAII

2840 Kolowalu Street, Honolulu HI 96822

american ethnologist

A Journal of the American Anthropological Association

VOLUME 6 NUMBER 3 AUGUST 1979

special issue

Interdisciplinary Anthropology

including sections on:

- The Uses of History
- Community and World System
- Development and the Third World
- Cognition and Culture
- Longitudinal Survey Research

available late August, 1979

address all orders to:

AAA Publications Department ● 1703 New Hampshire Avenue NW
Washington, DC 20009

Please enclose payment of \$6.00 per journal with order

SPECIAL PUBLICATIONS

AMERICAN ANTHROPOLOGICAL ASSOCIATION

The Uses of Anthropology

edited by *Walter Goldschmidt*

The application of anthropology to matters of public concern is examined in this collection of essays. The early uses of anthropology, its varied applications during the Depression and World War II, and its possible future uses are discussed by Curtis M. Hinsley, Jr., George W. Stocking, Jr., D'Arcy McNickle, Solon T. Kimball, F. L. W. Richardson, John F. Szwed, George I. Quimby, Edward Montgomery, John W. Bennett, Margaret Mead, J. Milton Cowan, T. D. Stewart, H. T. E. Hertzberg, George M. Foster, Edward H. Spicer, J. L. Fischer, Peggy Reeves Sanday and Walter Goldschmidt. \$7.50

Perspectives on Anthropology 1976

edited by *Anthony F. C. Wallace, J. Lawrence Angel, Richard Fox, Sally McLendon, Rachel Sady, and Robert Sharer*

Ten distinguished scholars discuss the history, state of the art, and future of anthropology and its five component disciplines. In this thought-provoking volume, Fred Eggan, Marshall Sahlins, Mary R. Haas, Dell Hymes, T. Dale Stewart, Stanley M. Garn, Shirley Gorenstein, Richard I. Ford, Edward H. Spicer, and Margaret Mead offer their views on where American anthropology stands and where it is headed. \$3.00 (AAA members), \$4.00 (non-members)

Andean Kinship and Marriage

edited by *Ralph Bolton and Enrique Mayer*

This is one of the few volumes in anthropological literature to contain detailed studies on Andean kinship and marriage. Twelve articles written by specialists have resulted in a publication that will help to generate a sense of common purpose and community among Andeanists. \$6.00 (AAA members), \$7.50 (non-members)

Films for Anthropological Teaching, Sixth Edition

prepared by *Karl G. Heider*

Enlarged by 85% over the fifth edition, the present volume lists and annotates 780 films that have been (or potentially are) useful for teaching anthropology. \$5.00

address orders to AAA Publications Department
1703 NEW HAMPSHIRE AV NW / WASHINGTON, DC 20009

—please enclose payment with orders—

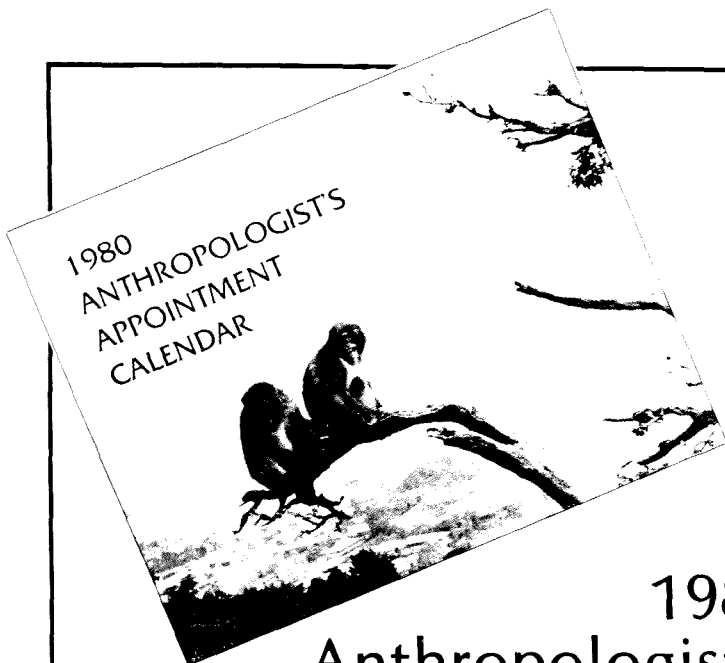

1980 Anthropologist's Appointment Calendar

- Edited by Karl G. Heider, University of South Carolina
- Contains high-quality photographs covering a range of anthropological interests by Linda D. Wolfe, Edward and Louise Harper, James Ayres, David Gillison, Leon Oboler, David Sapir, Luise Margolies, Jerome Jacobson, Richard Price, and James F. Eder
- Marked with dates and places of meetings of anthropological societies and associations
- Size: 8½" × 11", with ample space for notes and appointments

**Available at AAA
Membership Desk**

\$5.00

American Anthropological Association
1703 New Hampshire Ave., N.W.
Washington, D.C. 20009

The People of Buena Ventura

RELOCATION OF SLUM DWELLERS IN
POSTREVOLUTIONARY CUBA

Douglas S. Butterworth

\$15.00. January

The City as Context

URBANISM AND BEHAVIORAL CONSTRAINTS
IN SEVILLE

Irwin Press

\$16.95. January

The Herders of Cyrenaica

ECOLOGY, ECONOMY, AND KINSHIP AMONG
THE BEDOUIN OF EASTERN LIBYA

Roy H. Behnke, Jr.

\$10.95. January

NEW PAPERBACKS

The Legacy of Malthus

THE SOCIAL COSTS OF THE NEW
SCIENTIFIC RACISM

Allan Chase

\$12.50

The Cubeo

INDIANS OF THE NORTHWEST AMAZON

Second Edition

Irving Goldman

\$8.95. December

A unique study of the occupants of a Cuban housing project, who were relocated in the midst of the Revolution when their slum dwellings were razed.

A wealth of detail about present-day Seville and its people, focusing on the *corraleños* who may provide the base for significant social change.

The changing nature of political lifestyle, social organization, and economy in oil-rich Libya.

"This important and valuable book not only exposes an intellectual scandal of major proportions but graphically documents the social costs of scientific racism." — *New York Times Book Review*.

"Strongly recommended." — *Library Journal*. "One of the finest ethnographies of a primitive South American tribe ever written." — *Social Forces*.

AT BOOTH 31



UNIVERSITY OF ILLINOIS PRESS
Box 5081, Station A Champaign, IL 61820