

PROGRAM



AMERICAN
ANTHROPOLOGICAL
ASSOCIATION

FOUNDED 1902

112TH ANNUAL MEETING

FUTURE PUBLICS, CURRENT ENGAGEMENTS
CHICAGO, ILLINOIS • NOVEMBER 20-24, 2013

The Annual Meeting of the American Anthropological Association provides a forum for the dissemination of knowledge and discussion. The views expressed at the sessions are solely those of the speakers, and are not endorsed, approved, or censored by the Association. Descriptions of events and titles are those of the organizers, not the Association.



Published by the
American Anthropological Association
2300 Clarendon Boulevard, Suite 1301
Arlington, VA • 22201
TEL 703.528.1902
FAX 703.528.3546
www.aaanet.org

Copyright © 2013 by the American Anthropological Association.

All rights reserved. No part of this publication may be reprinted in any form or by any means without prior written permission from the publisher.

Cover photo by Chad Bontrager @ shutterstock.com

CONTENTS

General Meeting Information	iv
Meeting Rooms Directory	vii
2013 AAA Award Winners.....	xiv
Honors and Awards	xv
Executive Sessions	xx
Installationsxxiii
PROGRAM	
Wednesday, November 20	3
Thursday, November 21	95
Friday, November 22.....	209
Saturday, November 23	329
Sunday, November 24	437
Workshop Schedule	517
Index of Invited Sessions.....	525
SVA Film & Media Festival.....	537
Presidents of the Association.....	541
Editors of the <i>American Anthropologist</i>	542
Topic Index.....	543
Index of Participants	577
Index of Organizations.....	638
Exhibit Floorplan.....	646
Index of Exhibitors	647
Exhibitors' Products and Services	648
2014 Dates to Remember	651
Advertisements	653

GENERAL MEETING INFORMATION

Registration

ON-SITE REGISTRATION & ADVANCE REGISTRATION:

Chicago Hilton, Salon D

Wednesday, 10:00 a.m.–7:00 p.m.

Thursday, 7:30 a.m.–5:00 p.m.

Friday, 7:30 a.m.–4:00 p.m.

Saturday, 7:30 a.m.–3:00 p.m.

Come to Salon D during registration hours and pick-up your name badge, conference tote and program. You are required to wear your name badge for entry to all AAA Annual Meeting activities.

REGISTRATION MATERIALS:

Program and a badge (required for admission to all sessions, meetings and annual meeting special events).

LOST PROGRAMS AND BADGES:

Lost programs and or badges will be replaced with proof of registration and a \$15.00 fee.

ABSTRACTS:

Order forms for the print version of *Abstracts of Papers* presented at this meeting are available at the on-site registration desk. Abstracts will be shipped from the Arlington, Virginia office following the meeting.

WORKSHOPS/SAE ROUNDTABLES:

Attendance is by advance registration. Tickets when available will be sold at the on-site registration desk.

Location of Meetings

Scholarly sessions and special events will take place at the Chicago Hilton, Renaissance Blackstone, and Essex Inn.

Opening Reception

Hosted by the American Anthropological Association (AAA)

Thursday, November 21 • 5:00–7:00 p.m. • Chicago Hilton, Salon C, Exhibit Hall

Business Meeting

The Association's Annual Business Meeting takes place on Thursday, November 21, from 6:15–7:00 p.m. in the Waldorf Room.

GENERAL MEETING INFORMATION

Exhibits

Chicago Hilton, Lower Level, Salon C

Thursday, 11:00 a.m.–3:30 p.m. and 5:00–7:00 p.m. (Opening Reception)

Friday, 9:00 a.m.–5:00 p.m.

Saturday, 9:00 a.m.–4:00 p.m.

Membership

Participants can join, renew, update, change and check membership status in the registration area located in Salon D of the Hilton. You can also check your membership status at the Career Center/Placement Service.

Career/Placement Service

Chicago Hilton, Lower Level, Salon B

Thursday, 9:00 a.m.–5:00 p.m.

Friday, 8:00 a.m.–6:00 p.m.

Saturday, 9:00 a.m.–4:00 p.m.

Bulletin boards listing opening positions are available to all individual AAA members without registration. Employers who are members of the Academic Services Program may use the services without charge. Other employers will be charged for listing position vacancies.

Press Room

Chicago Hilton, Fourth Floor, Room 4I

Wednesday, 12:00–5:00 p.m.

Thursday–Saturday, 9:00 a.m.–5:00 p.m.

Copies of papers delivered to the press room should carry the following statement:

“Quotation of isolated portions (not exceeding four lines) for purposes or reviews or news articles is permitted. All other rights are reserved by the author and other quotations may not be made without written consent of the author.”

Recording Session

To record scholarly sessions, follow scholarly convention and obtain permission of the person to be recorded and the organizer of the session. There should be no publication of such material without following scholarly procedure regarding permission and citation.

GENERAL MEETING INFORMATION

NAPA/AAA Careers Expo

Friday, November 22 • 11:00 a.m.–4:00 p.m. • Chicago Hilton, Salon C, Exhibit Hall

Graduate School Fair

Saturday, November 23 • 10:00 a.m.–2:00 p.m. • Chicago Hilton, Salon C

Quiet Room

Chicago Hilton, Lower Level, Salon B • Signs designating entrance will be posted

Wednesday, 3:00–10:00 p.m.

Thursday, 9:00 a.m.–6:00 p.m.

Friday, 9:00 a.m.–6:00 p.m.

Saturday, 9:00 a.m.–6:00 p.m.

A quiet room is designated for those who may require its use. Quiet is observed throughout the duration of your stay in this room.

Accessibility

Space for disabled persons is reserved at the back of each meeting room. The Association requests that this space be left available for those persons requiring it.

Invited Sessions

Sessions designated invited are open to all meeting registrants.

No Scents Policy

Attendees are asked to please refrain from wearing perfumes, colognes or other scent producing products which may cause discomfort to other guests.

Sessions have been identified of particular interest by session organizers and presenters. Icons that are used to identify sessions are as follows.

- P** Practicing and Applied Anthropologist
- S** Students
- T** Teachers of Anthropology and Community Colleges
- M** Mentoring Activities.

MEETING ROOMS DIRECTORY

LOBBY LEVEL

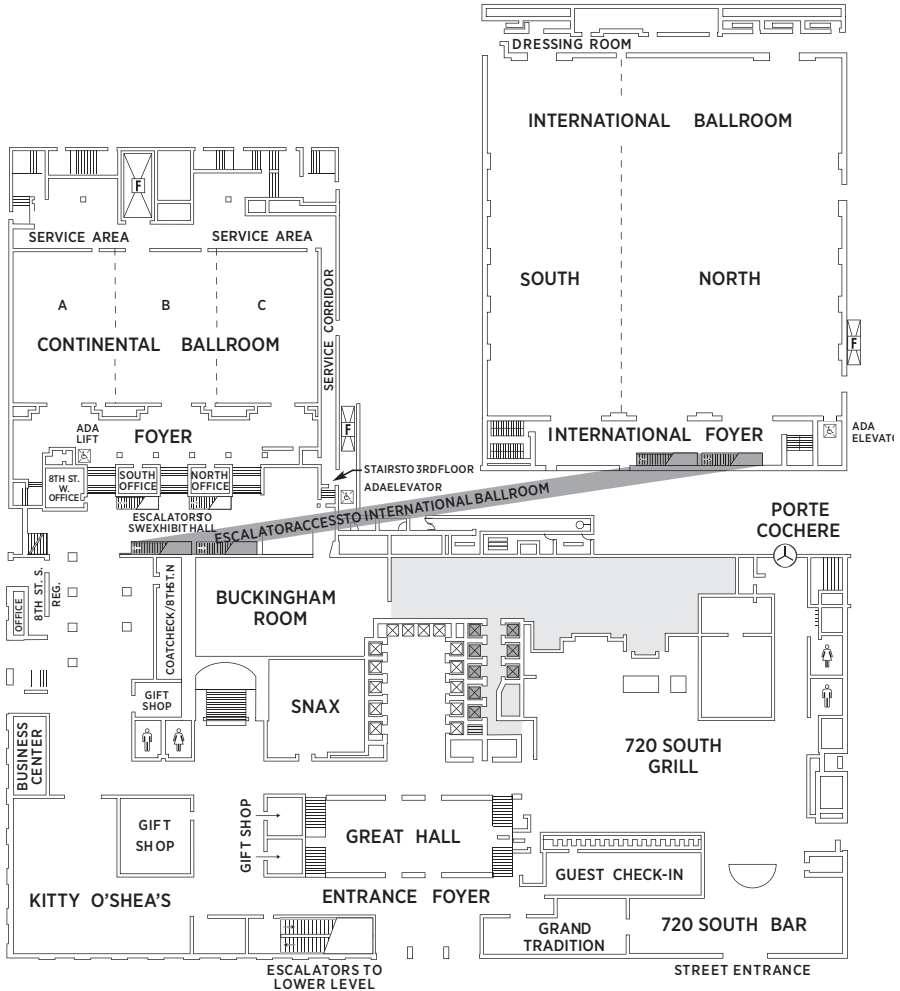

MEETING ROOMS DIRECTORY

LOWER LEVEL

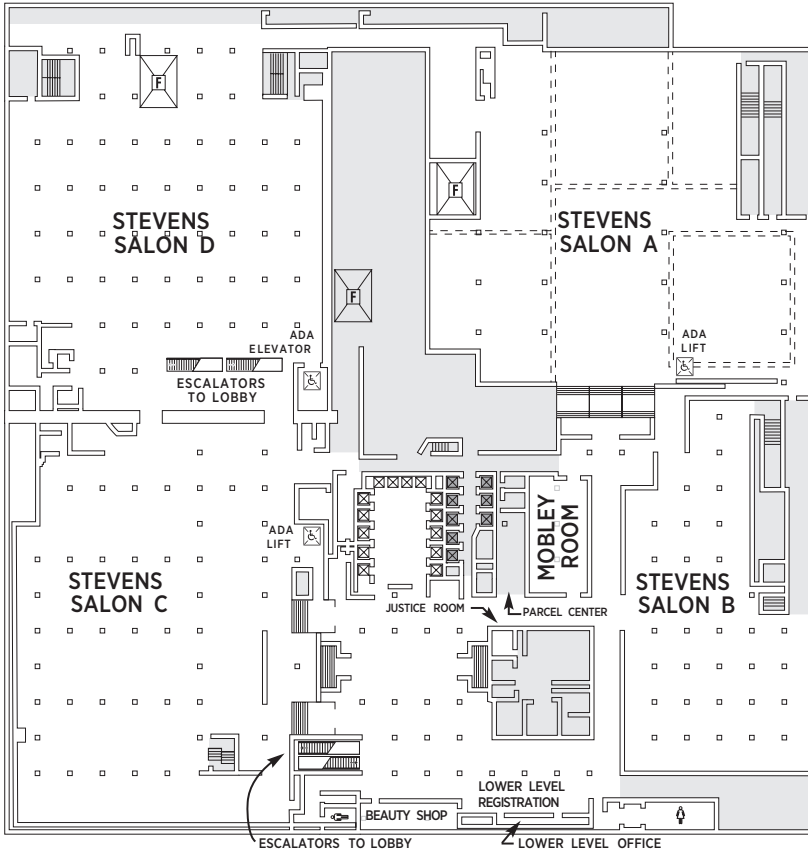
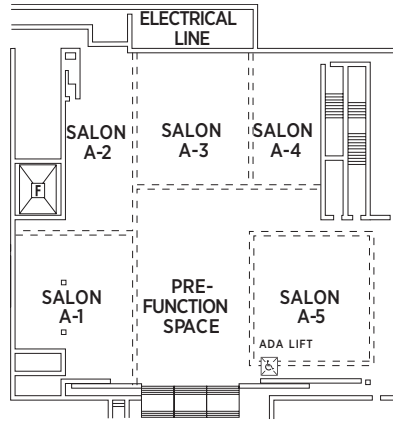

MEETING ROOMS DIRECTORY

2ND LEVEL

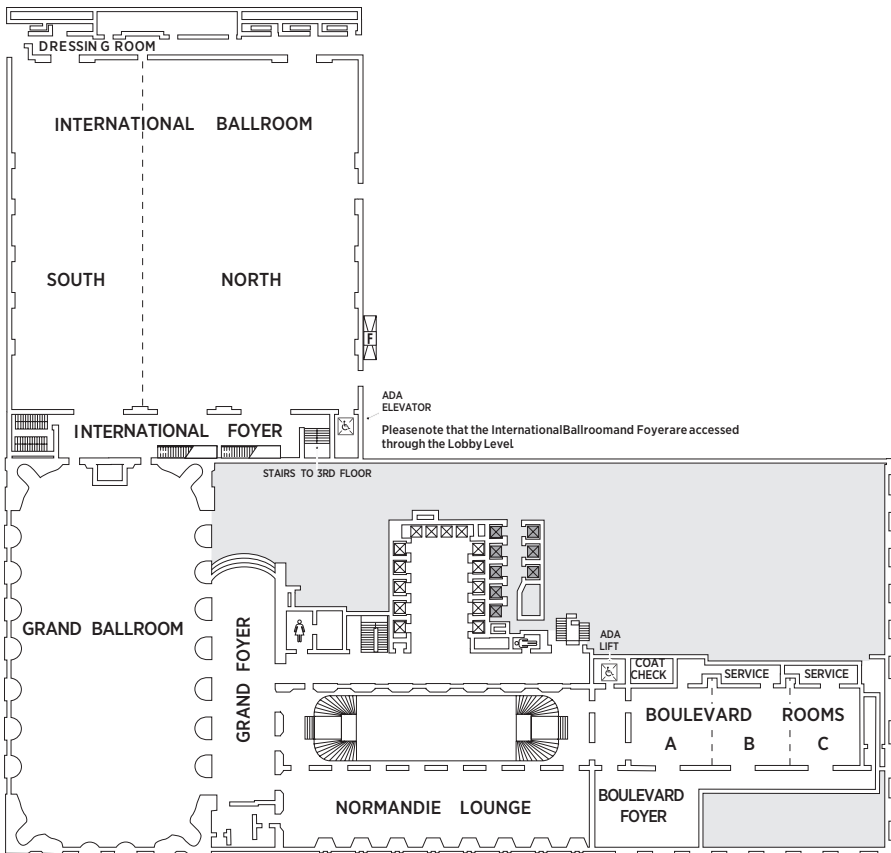

MEETING ROOMS DIRECTORY

3RD LEVEL

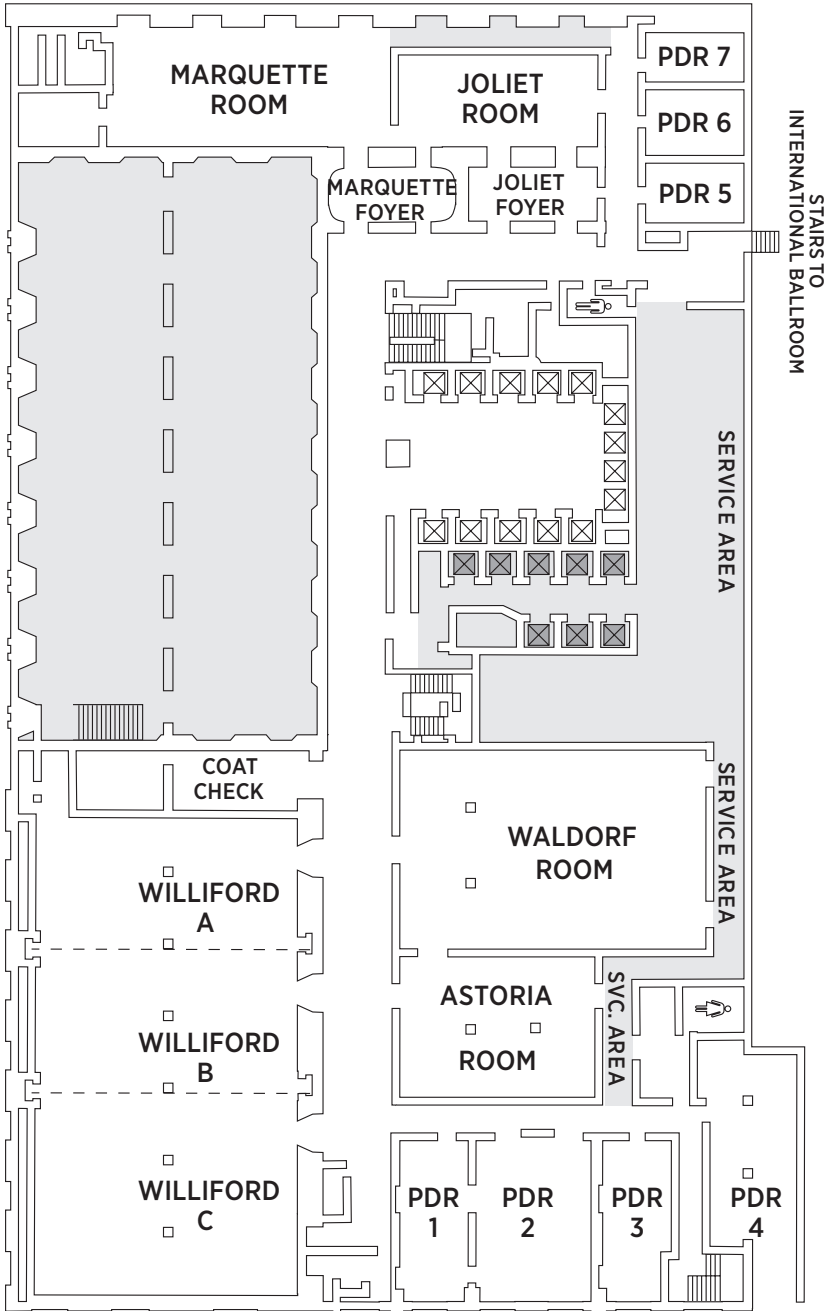

MEETING ROOMS DIRECTORY

4TH LEVEL

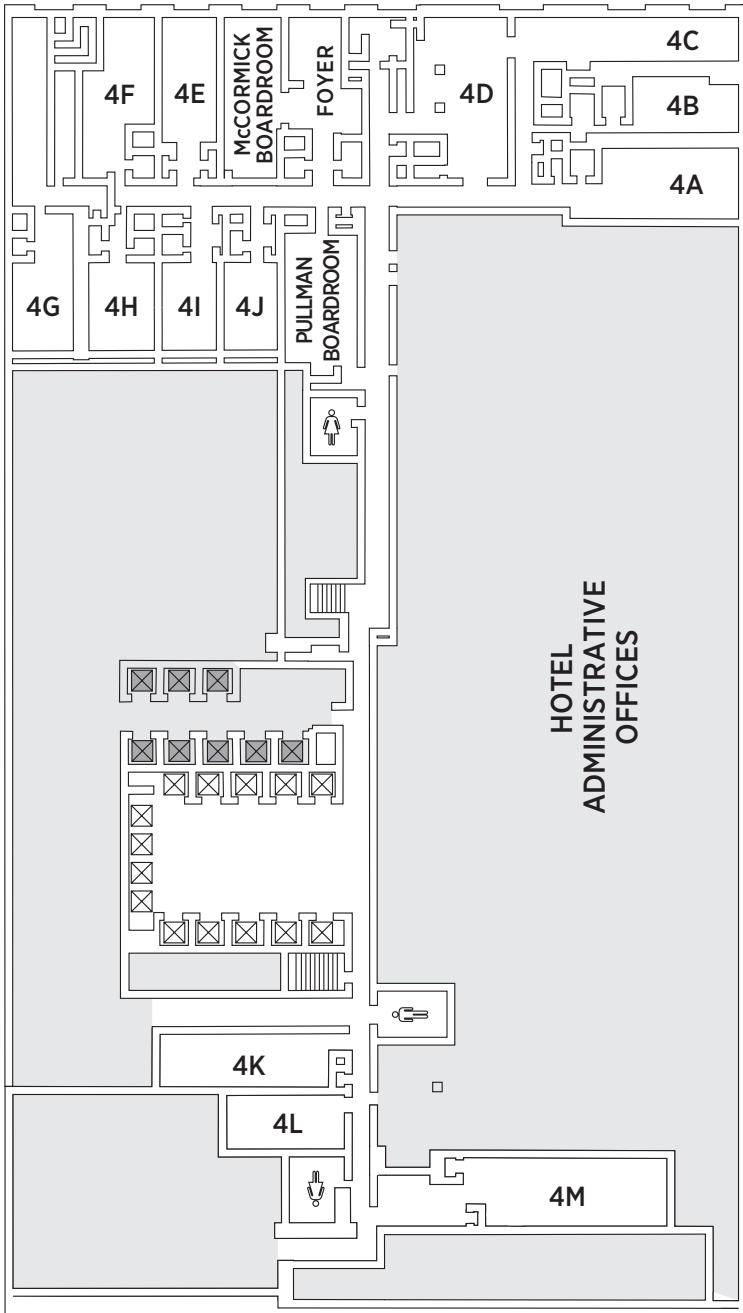

MEETING ROOMS DIRECTORY

5TH LEVEL

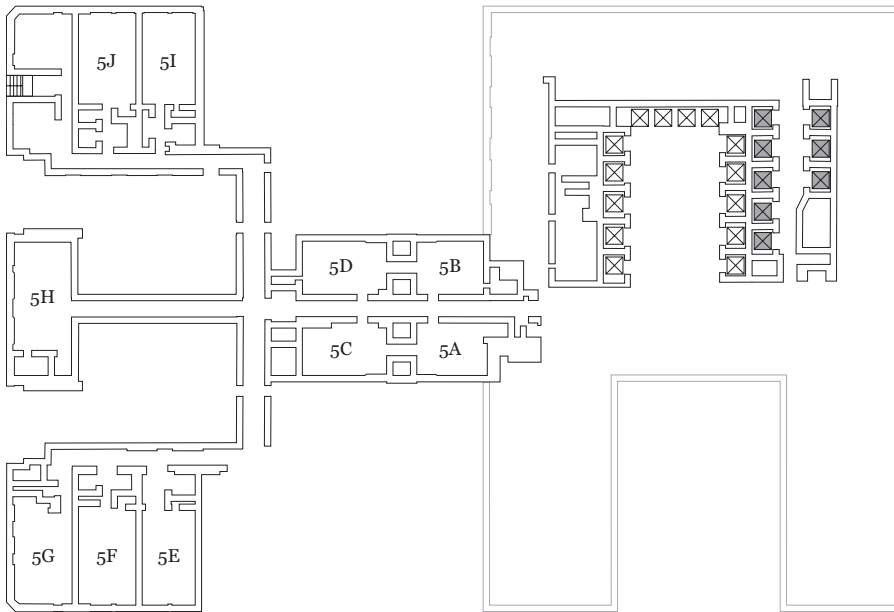

MEETING ROOMS DIRECTORY

8TH LEVEL

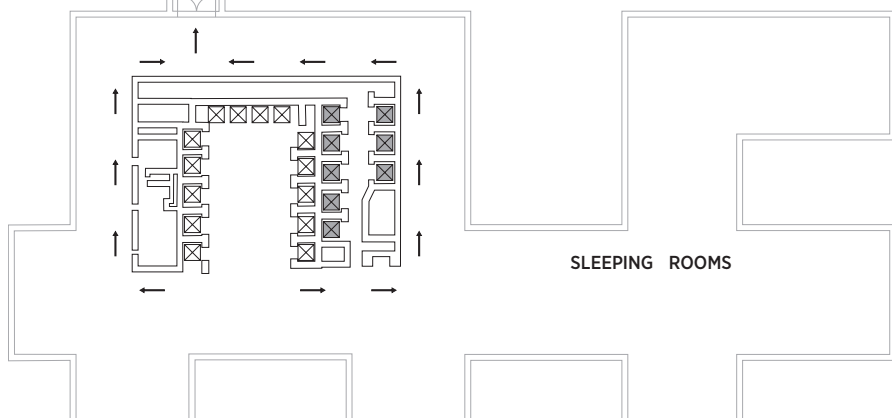
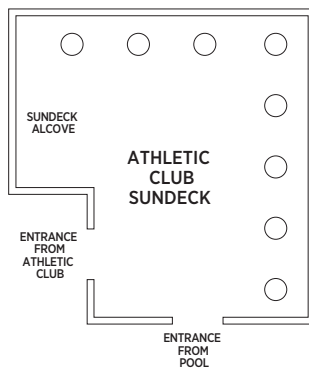
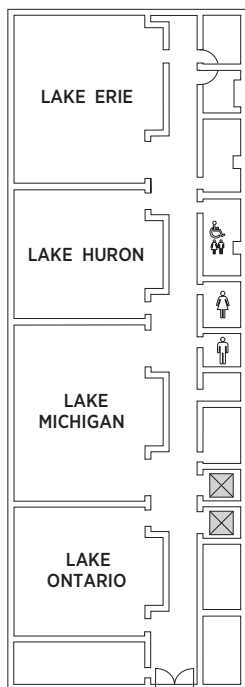

2013 AAA AWARD WINNERS



FRANZ BOAS AWARD FOR EXEMPLARY SERVICE TO ANTHROPOLOGY

Louise Lamphere

This award is presented annually by the AAA to its members whose careers demonstrate extraordinary achievements that have well served the anthropological profession.



AAA/OXFORD UNIVERSITY PRESS AWARD FOR EXCELLENCE IN UNDERGRADUATE TEACHING OF ANTHROPOLOGY

Triloki Pandey

This award was established in 1997 to recognize teachers who have contributed to and encouraged the study of anthropology.



ANTHROPOLOGY IN MEDIA AWARD (AIME)

Kathy Reichs

This award was established in 1987 to recognize the successful communication of anthropology to the general public through the media.



ROBERT B TEXTOR AND FAMILY PRIZE FOR EXCELLENCE IN ANTICIPATORY ANTHROPOLOGY

Jay Sokolovsky

This award was established in 1998 to encourage and reward excellent contributions in the use of anthropological perspectives, theories, models and methods in an anticipatory mode.



AAA MINORITY DISSERTATION FELLOWSHIP

Karen G Williams

The annual AAA Minority Dissertation Fellowship is intended to encourage members of ethnic minorities to complete doctoral degrees in anthropology, thereby increasing diversity in the discipline and/or promoting research on issues of concern among minority populations.



MARGARET MEAD AWARD

Sera L Young

This award is presented annually to a younger scholar for a particular accomplishment such as a book, film, monograph, or service, which interprets anthropological data and principles in ways that make them meaningful and accessible to a broadly concerned public.

HONORS AND AWARDS

AMERICAN ETHNOLOGICAL SOCIETY

THE SHARON STEPHENS FIRST BOOK AWARD: *Natasha Schull*

ARCHAEOLOGY DIVISION

THE GORDON R WILLEY PRIZE FOR EXCELLENCE IN ARCHEOLOGICAL ARTICLE:
Charles Cobb and Chester DePratter

STUDENT DIVERSITY TRAVEL GRANT: *Recipients Announced at the Meeting*

STUDENT MEMBERSHIP AWARD: *Recipients Announced at the Meeting*

ASSOCIATION FOR FEMINIST ANTHROPOLOGY

AFA 25TH ANNIVERSARY SUMMER INTERN: *Rachel Nuzman*

ASSOCIATION FOR FEMINIST ANTHROPOLOGY DISSERTATION AWARD:
Stacey Vanderhurst

GRADUATE STUDENT AWARD: *Kia Hall*

UNDERGRADUATE STUDENT AWARD: *Hoyoung Moon*

ZORA NEALE HURSTON TRAVEL GRANTS: *Hanna Garth, Christine A Pinnock
and Nellie Chu*

NATIONAL ASSOCIATION OF STUDENT ANTHROPOLOGISTS EMERGING LEADER IN
ANTHROPOLOGY PROGRAM, TOPICS IN FEMINIST ANTHROPOLOGY:
Recipient announced at the AAA meetings

ASSOCIATION OF BLACK ANTHROPOLOGISTS

JOHNNETTA B. COLE STUDENT TRAVEL AWARD: *Orisanmi Burton*

ASSOCIATION FOR POLITICAL AND LEGAL ANTHROPOLOGY

GRADUATE STUDENT PAPER PRIZE: *Stacey Vanderhurst*

ASSOCIATION FOR QUEER ANTHROPOLOGY

RUTH BENEDICT PRIZE — MONOGRAPH: *Naisargi Dave*

RUTH BENEDICT PRIZE — ANTHOLOGY: *Susan Stryker and Aren Aizura*

KENNETH W. PAYNE PRIZE: *Brandon Davis*

HONORS AND AWARDS

BIOLOGICAL ANTHROPOLOGY SECTION

W.W. HOWELLS BOOK AWARD: *Alan G Morris*

DISTINGUISHED LECTURE: *Margaret J. Schoeninger*

CENTRAL STATES ANTHROPOLOGICAL SOCIETY

LESLIE A. WHITE AWARD: *Britteny M. Howell*

STUDENT PAPER PRIZE: *Recipients Announced at the Meeting*

GRADUATE STUDENT AWARD: *Recipients Announced at the Meeting*

UNDERGRADUATE STUDENT AWARD: *Recipients Announced at the Meeting*

COUNCIL ON ANTHROPOLOGY AND EDUCATION

GEORGE AND LOUISE SPINDLER AWARD: *Recipients Announced at the Meeting*

OUTSTANDING DISSERTATION AWARDS: *Recipients Announced at the Meeting*

COUNCIL ON MUSEUM ANTHROPOLOGY

LIFETIME ACHIEVEMENT DISTINGUISHED SERVICE AWARD: *Nancy Parezo*

CULTURE AND AGRICULTURE

ROBERT M. NETTING STUDENT PAPER PRIZE IN CULTURE AND AGRICULTURE:
Recipients Announced at the Meeting

GENERAL ANTHROPOLOGY DIVISION

DIANA FORSYTHE PRIZE: *Heather Paxson*

GENERAL ANTHROPOLOGY AWARD FOR EXEMPLARY CROSS-FIELD SCHOLARSHIP:
Rheana "Juno" Salazar Parrenas

MIDDLE EAST SECTION

DISTINGUISHED SCHOLAR AWARD: *Marcia Inhorn*

STUDENT PAPER PRIZE: *Jess Bier*

NATIONAL ASSOCIATION FOR THE PRACTICE OF ANTHROPOLOGY

NAPA STUDENT ACHIEVEMENT AWARD: *Celia White*

HONORS AND AWARDS

NATIONAL ASSOCIATION OF STUDENT ANTHROPOLOGISTS

CARRIE HUNTER TATE AWARD: *Recipients Announced at the Meeting*

EMERGING LEADERS IN ANTHROPOLOGY AWARDS:

Recipients Announced at the Meeting

SOCIETY FOR ANTHROPOLOGICAL SCIENCES

STUDENT PRIZE: *Recipients Announced at the Meeting*

TRAVEL AWARD: *Recipients Announced at the Meeting*

SOCIETY FOR CULTURAL ANTHROPOLOGY

CULTURAL HORIZONS PRIZE: *Recipients Announced at the Meeting*

GREGORY BATESON PRIZE: *Recipients Announced at the Meeting*

SOCIETY FOR HUMANISTIC ANTHROPOLOGY

VICTOR TURNER PRIZE IN ETHNOGRAPHIC WRITING:

Recipients Announced at the Meeting

ETHNOGRAPHIC FICTION COMPETITION: *Recipients Announced at the Meeting*

ETHNOGRAPHIC POETRY COMPETITION: *Recipients Announced at the Meeting*

SOCIETY FOR MEDICAL ANTHROPOLOGY

THE STEVEN POLGAR PROFESSIONAL PAPER COMPETITION:

Recipients Announced at the Meeting

EILEEN BASKER MEMORIAL PRIZE: *Recipients Announced at the Meeting*

GEORGE FOSTER PRACTICING MEDICAL ANTHROPOLOGY AWARD:

Recipients Announced at the Meeting

NEW MILLENNIUM BOOK AWARD: *Recipients Announced at the Meeting*

SMA DISSERTATION AWARD: *Recipients Announced at the Meeting*

THE RIVERS UNDERGRADUATE STUDENT PAPER PRIZE:

Recipients Announced at the Meeting

ALCOHOL, DRUG AND TOBACCO STUDY GROUP ANNUAL GRADUATE STUDENT PAPER PRIZE: *Recipients Announced at the Meeting*

ANTHROPOLOGY STUDENT ASSOCIATION (MASA) GRADUATE STUDENT MENTOR AWARD: *Recipients Announced at the Meeting*

HONORS AND AWARDS

CRITICAL ANTHROPOLOGY OF GLOBAL HEALTH (CAGH) RUDOLF VIRCHOW
PROFESSIONAL, GRADUATE AND UNDERGRADUATE STUDENT PAPER AWARD:
Recipients Announced at the Meeting

SCIENCE, TECHNOLOGY & MEDICINE (STM) GRADUATE STUDENT PAPER PRIZE:
Recipients Announced at the Meeting

COUNCIL FOR ANTHROPOLOGY AND REPRODUCTION GRADUATE STUDENT PAPER PRIZE:
Recipients Announced at the Meeting

AIDS AND ANTHROPOLOGY RESEARCH GROUP (AARG) PAPER PRIZES:
Recipients Announced at the Meeting

COUNCIL FOR ANTHROPOLOGY AND REPRODUCTION MOST ENDURING COLLECTION:
Recipients Announced at the Meeting

SOCIETY FOR PSYCHOLOGICAL ANTHROPOLOGY

STIRLING PRIZE FOR BEST BOOK IN PSYCHOLOGICAL ANTHROPOLOGY:
Recipients Announced at the Meeting

BOYER PRIZE FOR CONTRIBUTIONS TO PSYCHOANALYTIC ANTHROPOLOGY:
Recipients Announced at the Meeting

CONDON PRIZE FOR BEST STUDENT ESSAY: *Recipients Announced at the Meeting*

SOCIETY FOR THE ANTHROPOLOGY OF FOOD AND NUTRITION

THE THOMAS MARCHIONE FOOD-AS-A-HUMAN-RIGHT STUDENT AWARD:
Recipients Announced at the Meeting

CHRISTINE WILSON STUDENT AWARD: *Recipients Announced at the Meeting*

SOCIETY FOR THE ANTHROPOLOGY OF RELIGION

CLIFFORD GEERTZ PRIZE IN THE ANTHROPOLOGY OF RELIGION: *Michael Lempert*

SOCIETY FOR THE ANTHROPOLOGY OF WORK

SAW BOOK AWARD: *Seth Holmes and Noelle Mole*

HONORS AND AWARDS

SOCIETY FOR VISUAL ANTHROPOLOGY

JEAN ROUCH JR AWARD (FOR COLLABORATIVE WORK DONE BY A STUDENT):

Joana Roque de Pinho

BEST STUDENT FILM: *Josefine Borrman and Julia Luhnau*

BEST UNDERGRADUATE STUDENT FILM: *Elliot Balsley*

BEST SHORT FILM: *Ilja Kok and Willem Timmers*

BEST ULTRA SHORT FILM: *Heather Freeman*

BEST FEATURE FILM: *Egle Vertelyte*

JOHN COLLIER JR. AWARD FOR EXCELLENCE IN VISUAL ANTHROPOLOGY:

Karen Strassler

EXECUTIVE SESSIONS

AAA Executive Program Committee

- 2-0250** **Televised Redemption: Black Religious Media and Counter Publics**
Wednesday, November 20, 2013 • 02:00–03:45
International Ballroom North, Second Floor, Hilton
- 2-0410** **Rethinking Life and Death: Reflections on the Anthropology of the Biosciences**
Wednesday, November 20, 2013 • 02:00–05:45
Salon A-5, Lower Level, Hilton
- 2-0460** **Re-Assessing Ethnographic Classics: “Image and Pilgrimage In Christian Culture” (1978) by Victor and Edith Turner**
Edith Turner will chair the session. Discussants will include Fiona Bowie, Ross Crumrine, James Preston, Simon Coleman, and
Wednesday, November 20, 2013 • 04:00–05:45
Salon A-2, Lower Level, Hilton
- 3-0010** **Race and Racism in Comparative Perspective — Part I**
Thursday, November 21, 2013 • 08:00–09:45
Waldorf Room, Third Floor, Hilton
- 3-0665** **Future Publics of Climate Change**
Thursday, November 21, 2013 • 01:45–03:30
Williford C, Third Floor, Hilton
- 3-0965** **Civil Rights and Restorative Justice: The Story of Who Is Buried in “Boot Hill Cemetery” at the Former Dozier School for Boys in Marianna, Florida**
Thursday, November 21, 2013 • 04:00–05:45
Waldorf Room, Third Floor, Hilton
- 3-0970** **Anthropological Engagement with Indigenous Peoples’ Rights: Following the Trails from Global to Local and Back Again in Search of Sustainable Futures**
Thursday, November 21, 2013 • 04:00–05:45
Salon A-1, Lower Level, Hilton
- 4-0005** **Anthropological Involvement in Advocacy and Development in the Mexican American Community in Chicago: A Forty-Five Year (1968–Present) Case Study**
Friday, November 22, 2013 • 08:00–09:45
International Ballroom South, Second Floor, Hilton

EXECUTIVE SESSIONS

- 4-0205 Anthropologies and Feminisms: Our History, Our Present, Our Future — Part 1**
Friday, November 22, 2013 • 08:00–11:45
International Ballroom North, Second Floor, Hilton
- 4-0710 Future Science, Current Crisis: Turning Research into the Science Behind Policy**
Friday, November 22, 2013 • 01:45–03:30
Williford C, Third Floor, Hilton
- 4-0875 The Bioarchaeology of Disease Ideologies: Integrating Biocultural, Historical, and Sociocultural Variables into Ancient Health Research**
Friday, November 22, 2013 • 01:45–05:30
International Ballroom South, Second Floor, Hilton
- 4-1000 Feminist Publics, Current Engagements: Gender | Culture | Society Forty Years Later**
Friday, November 22, 2013 • 04:00–05:45
Salon A-1, Lower Level, Hilton
- 5-0325 Understanding Present and Future Engagements: The Nature of Anthropological Knowledge in a World of Global Environmental Change**
Saturday, November 23, 2013 • 10:15–12:00
Williford C, Third Floor, Hilton
- 5-0330 After the Atlantic Revolution: Rethinking an Anthropological Tradition — Part I**
Saturday, November 23, 2013 • 10:15–12:00
Salon A-4, Lower Level, Hilton
- 5-0735 The Ontological Turn in French Philosophical Anthropology**
Saturday, November 23, 2013 • 01:45–03:30
International Ballroom South, Second Floor, Hilton
- 6-0005 Narrating the Nuclear: Anthropologists and Others Engage with the Atomic Era Part I: Nuclear Weaponry**
Sunday, November 24, 2013 • 08:00–09:45
Grand Ballroom, Second Floor, Hilton
- 6-0220 Storytelling Engagements**
Sunday, November 24, 2013 • 08:00–11:45
Waldorf Room, Third Floor, Hilton

EXECUTIVE SESSIONS

6-0505 Field Schools in Archaeology and Biological Anthropology: Present Realities, Future Possibilities

Sunday, November 24, 2013 • 12:15–02:00
Waldorf Room, Third Floor, Hilton

AAA Presidential Session

4-0555 Numbers Matter: How Do We Create a More Racially Diverse Anthropology?

Friday, November 22, 2013 • 12:15–1:30
Continental A, Lobby Level, Hilton

5-0730 The Future of Writing and Reading in the Digital and Open Access Eras

Saturday, November 23, 2013 • 01:45–03:30
Williford C, Third Floor, Hilton

5-1025 Making Sense of Contemporary Capitalism: Theoretical and Ethnographic Reflections from the Multiple Vantage Points of World Anthropologies

Saturday, November 23, 2013 • 04:00–05:45
International Ballroom North, Second Floor, Hilton

Wednesday, November 20

2-0010 Fragments: Glimpses of Haitian Life Three Years After the Earthquake

09:00–05:00 • Field Museum

Fragments: Haiti Four Years after the Earthquake,” curated by Mark Schuller for the Anthropology Museum at Northern Illinois University, is on display at The Field Museum exclusively for the AAA Annual Meetings. It explores the life histories and living conditions of the 279,000 Haitian people still living “under the tents” four years after Haiti’s earthquake.

2-0195 Ethnographic Terminalia 2013: Chicago “Exhibition as Residency — Process, Collaboration, Community”

12:00–03:00 • Washington Park Arts Incubator, University of Chicago

Ethnographic Terminalia is a curatorial collective that exhibits new forms of anthropology engaged with contemporary art practice. Playfully exploring reflexivity and positionally, we ask what lies within and what lies beyond disciplinary territories. This year, “Exhibition as Residency—Art, Anthropology, Collaboration” brings together internationally-based artists and anthropologists for a five-day residency in which to perform, exhibit, and experiment with collaborative research practices in a public space.

2-0660 Shadows Then Light: Civil Disobedience for Immigrant Justice

05:30–07:30 • Latino Cultural Center, University of Illinois

We present to you an art installation birthed from struggle, hoping that it may point us to new freedoms guided by stories and vivencias of the undocumented community. Join us with the University of Illinois, Chicago Latino Cultural Center for an evening of art, poetry and storytelling for immigrant justice.

Thursday, November 21

3-0316 Fragments: Glimpses of Haitian Life Three Years After the Earthquake

09:00–05:00 • Field Museum

Fragments: Haiti Four Years after the Earthquake,” curated by Mark Schuller for the Anthropology Museum at Northern Illinois University, is on display at The Field Museum exclusively for the AAA Annual Meetings. It explores the life histories and living conditions of the 279,000 Haitian people still living “under the tents” four years after Haiti’s earthquake.

INSTALLATIONS

3-0925 Rethinking Representations and Action at the Field Museum

02:00–04:00 • Field Museum

We will use the Contemporary Urban Collections project and Restoring Earth exhibition to illustrate museum practice that aims to represent the Chicago region, drawing people into new patterns of civic action. A dialogue will consider the effectiveness of such approaches and wider themes of constancy and change in the civic role of museums.

3-1160 Austerity, Inequality, and Resistance in the Urban Midwest: A Community/Activist Dialogue

04:00–06:00 • Jane Addams

In light of the recent placement of Detroit and other Michigan cities in receivership as well as the battles over public service unions and the funding of public services in Wisconsin and Illinois, this installation bring together critical anthropologists, filmmakers and community activists in conversation. The film Metropolitan Avenue will also be shown.

3-1245 Going Public with Literary Ethnography in the Windy City: Anthropologists and Chicago Artists Build New Genres and a New Future

08:00–10:00 • Columbia College

For decades anthropologists have been experimenting with a variety of blurred genres including ethnographic poetry and fiction, memoirs, performances, or a pastiche of multiple forms. In this special event creative anthropologists showcase new hybrid forms of ethnography and artistry in pursuit of the slippery, ever-changing concept of culture.

Friday, November 22

4-0291 Fragments: Glimpses of Haitian Life Three Years After the Earthquake

09:00–05:00 • Field Museum

Fragments: Haiti Four Years after the Earthquake,” curated by Mark Schuller for the Anthropology Museum at Northern Illinois University, is on display at The Field Museum exclusively for the AAA Annual Meetings. It explores the life histories and living conditions of the 279,000 Haitian people still living “under the tents” four years after Haiti’s earthquake.

INSTALLATIONS

- 4-0305** **“Without Music, There Is No Joy, Without Joy, There Is No Music,”
Djembe Drumming and the Global Impact of Mandingue Culture**
10:00–11:30 • Hilton, Second Floor, Grand Ballroom
This presentation consists of a demonstration of traditional Mandingue rhythms and their meanings in the context of a West African culture more than 1000 years old. The performance will be interspersed with interactive discussion exploring issues raised by the global impact of the djembe drum over the past fifty years.
- 4-0315** **The Legacy of Anthropology’s Engagement with Policy: A History in
Pictures and Texts**
10:00–3:00 • Hilton, Second Floor, Grand Ballroom
- 4-0320** **Trade Is Sublime: A Scenographic Proposition for Ethnographic
Research at the WTO, Geneva, Switzerland**
10:00–03:00 • Hilton, Second Floor, Grand Ballroom
Trade is Sublime is a video installation that ponders the ontology of multilateral trade and the sustainability of the WTO as a trade regime. The installation was developed as a modality to revisit ethnographic research conducted at the WTO between 2008 and 2010, and was displayed at the WTO in Geneva in June, 2013 as a prompt for deepening those insights.
- 4-0325** **Sites of Mediation: A Visual Archaeology of the Marvelous Real
Exhibition (2013/4) Sitios De Mediación: Arqueología Visual De Lo
Real Maravilloso (2013/4)**
10:00–03:00 • Hilton, Second Floor, Grand Ballroom
Sites of Mediation is a multi-sited, bi-lingual (English/Spanish) digital photographic work. Through a visual stratigraphy of image and text, it explores four critical stages or successive, dialectical mediations in the making of an exhibition. It invites publics to extend the critical history of the exhibition by using social media to reflect on and remediate the concept, aesthetics and conceits of the archaeology.
- 4-0330** **Towards a Legible Anthropology: Airing Our Dirty Laundry**
10:00–03:00 • Hilton, Second Floor, Grand Ballroom
This installation challenges anthropologists to confront the all-too-common disconnect between our work as writers and the communities we study. Passersby are invited to contribute to the clotheslines, where rags and old T-shirts air our writerly frustrations—our “dirty laundry” in the form of scribbled haikus or minimalist prose.

INSTALLATIONS

4-0335 **Hawai'i Beyond the Wave, Hawai'i Beyond the Postcard**

10:00–03:00 • Hilton, Second Floor, Grand Ballroom

Visitors are invited to 'paradise' through the sensual impression of postcards, sounds of waves, and interview clips from my fieldwork on Kaua'i. The act of writing postcards to other destinations of this travelling installation (Vienna, Vancouver, and Kaua'i) creates dialogue between visitors on issues such as paradise, sustainability, and biotechnology.

4-0340 **Engaging the Future Through Engaging the Past: A Multi-Media Interpretive Experience on the "Road of Development"**

10:00–03:00 • Hilton, Second Floor, Grand Ballroom

This multi-media, interactive installation invites participants to move along the development road, stopping to look at, listen to, taste and feel how a diverse group of community members, anthropologists and artists interpret particular events related to development forces: religion, education, healthcare, infrastructure, changing economies, environments, foods and more.

4-0345 **Preservational Determinism; Preservation of Mind**

10:00–03:00 • Hilton, Second Floor, Grand Ballroom

Due to pressing issues of abandoned parcels and foreclosure in inner city neighborhoods, Cleveland, Ohio has become part of a conversation on lost space that was once sacred, and now misplaced. This installation aims to physically show the strife this property endured, and the grandeur it once held.

4-0350 **Designing Critical Conversation**

10:00–03:00 • Hilton, Second Floor, Grand Ballroom

4-0541 **Ethnographic Terminalia 2013: Chicago "Exhibition as Residency—Process, Collaboration, Community"**

12:00–06:00 • Washington Park Arts Incubator, University of Chicago

Ethnographic Terminalia is a curatorial collective that exhibits new forms of anthropology engaged with contemporary art practice. Playfully exploring reflexivity and positionally, we ask what lies within and what lies beyond disciplinary territories. This year, "Exhibition as Residency--Art, Anthropology, Collaboration" brings together internationally-based artists and anthropologists for a five-day residency in which to perform, exhibit, and experiment with collaborative research practices in a public space.

4-1151 **RECEPTION: Ethnographic Terminalia 2013: Chicago "Exhibition as Residency—Process, Collaboration, Community"**

06:00–09:00 • Washington Park Arts Incubator, University of Chicago

Saturday, November 23

5-0010 The Anthropologist in the White City: Touring Chicago's 1893 World's Columbian Exposition

08:00–09:00 • Hilton, Third Floor, PDR 1

The Anthropologist in the White City: Touring Chicago's 1893 World's Columbian Exposition offers an in-depth examination of landmarks and landscapes from the most important world's fair in American history. Led by several experts, participants will become immersed in people, places, and things associated with the birth of American anthropology.

5-0255 Engaging the Public in the Anthropology of Education: Chicago as Invocation and Context

08:00–01:30 • Field Museum

This special innovent at the Field Museum considers the study and practice of education in Greater Chicago and around the world. There, educational anthropologists and local educators will address four topics: (1) migration and education; (2) schooling and the economy; (3) schools as community centers, and (4) out-of-school learning. All welcome, but advance registration required.

5-0290 Murals for Environmental Justice In Little Village, Chicago

09:00–12:00 • La Catedral Cafe

This installation invites anthropologists into the heart and senses of Little Village to collaborate with well-known Environmental activists and artists in Chicago in the creation of a mural for a traveling exhibit. In the process, participants will co-imagine forms of academic/activist/student collaborations informed and shaped around haptic and sensory engagement.

5-0291 The Anthropologist in the White City: Touring Chicago's 1893 World's Columbian Exposition

09:00–01:00 • Offsite

The Anthropologist in the White City: Touring Chicago's 1893 World's Columbian Exposition offers an in-depth examination of landmarks and landscapes from the most important world's fair in American history. Led by several experts, participants will become immersed in people, places, and things associated with the birth of American anthropology.

INSTALLATIONS

5-0296 Fragments: Glimpses of Haitian Life Three Years After the Earthquake

09:00–05:00 • Field Museum

Fragments: Haiti Four Years after the Earthquake,” curated by Mark Schuller for the Anthropology Museum at Northern Illinois University, is on display at The Field Museum exclusively for the AAA Annual Meetings. It explores the life histories and living conditions of the 279,000 Haitian people still living “under the tents” four years after Haiti’s earthquake.

5-0845 Theatre of the Oppressed Chicago Workshop and Discussion: Participatory Theater Techniques for Fostering Empowered Community Responses to Public School Closings

01:45–03:30 • Hilton, Fifth Floor, Conference Room 5E

5-0985 Theoretical Utopias’ Rountable: The Problem of Education in Mass Societies — What Is to Be Done?

02:30–05:30 • University of Chicago

Contact organizer (gbakke@wesleyan.edu) for tickets

An informal, pie-eating, abstract-thinking, “kitchen-table” event, this year’s topic is the reform of the university system — not gathering to complain! Rather, we aim for open, creative and convivial conversation. Visions for realistic reform are just as welcome as improbable notions for totally systemic overhaul! Pie will be provided.

5-1125 Tracings of Trauma: Creating New Observers

04:00–05:45 • Hilton, Fifth Floor, Conference Room 5E

This is an experiment in engaged anthropology aimed at new forms of public practice. Through involving the audience, as a third voice in the translation of Iraq veterans’ narratives of war, this participatory performance challenges the notion of loss in reinterpreting experience.

Sunday, November 24

6-0276 Fragments: Glimpses of Haitian Life Three Years After the Earthquake

09:00–05:00 • Field Museum

Fragments: Haiti Four Years after the Earthquake,” curated by Mark Schuller for the Anthropology Museum at Northern Illinois University, is on display at The Field Museum exclusively for the AAA Annual Meetings. It explores the life histories and living conditions of the 279,000 Haitian people still living “under the tents” four years after Haiti’s earthquake.

INSTALLATIONS

6-0280 Infrastructure and Obsolescence in the Urban U.S.

10:00–01:00 • Offsite

Off-site tour of infrastructure on Chicago's mid-South Side, followed by lunch and informal discussion at New Projects space (www.new-projects.org). All sites accessible by CTA transit. Reservations kindly requested by November 1st for details and two short discussion texts. Participants can join after this date, but must contact Marina Peterson: petersom@ohio.edu.

1-0000 09:00–05:00 Conference Room 5H, Fifth Floor, Chicago Hilton

AAA NOMINATIONS COMMITTEE MEETING

SPONSOR AAA Executive Board

ORGANIZER Kimberley S Baker (American Anthropological Association)

CHAIR Margaret L Buckner (Missouri State University)

PRESENTERS Robert Paynter (University of Massachusetts)
Jonathan M Marks (University of North Carolina-Charlotte)
Bonnie Urciuoli (Hamilton College)
Michelle Daveluy (Universtiy Laval)
Whitney L Battle-Baptiste (University of Massachusetts Amherst)
Stephen E Nash (Denver Museum of Nature and Science)
Maria D Vesperi (New College of Florida)
John L Jackson Jr (University of Pennsylvania)

1-0005 09:00–06:00 PDR 4, Third Floor, Chicago Hilton

TWENTY-NINTH ANNUAL VISUAL RESEARCH CONFERENCE (PART 1)

SPONSOR Society for Visual Anthropology

ORGANIZERS Thomas D Blakely (Penn State University)
Andrea M Heckman (University of New Mexico)
Jerome W Crowder (Universtiy Texas Medical Branch (Medical Humanities))

PRESENTERS Douglass W Bailey (San Francisco State University)
Peter Biella (San Francisco State University)
Richard B Freeman (University of Florida)
Carol Hendrickson (Marlboro College)
Robert B Lemelson (University of California, Los Angeles)
Brent Luvaas (Drexel University)
Jonathan S Marion (University of Arkansas)
Noam Osband (University of Pennsylvania)
Sara E Perry (The University of York)
Abigail Reese (University of Chicago)
Anna Lina Seegers-Krueckeberg (University of Goettingen (Germany))
Mark R Westmoreland (The American University in Cairo)

This session may be of particular interest to: **M, P, S, T**

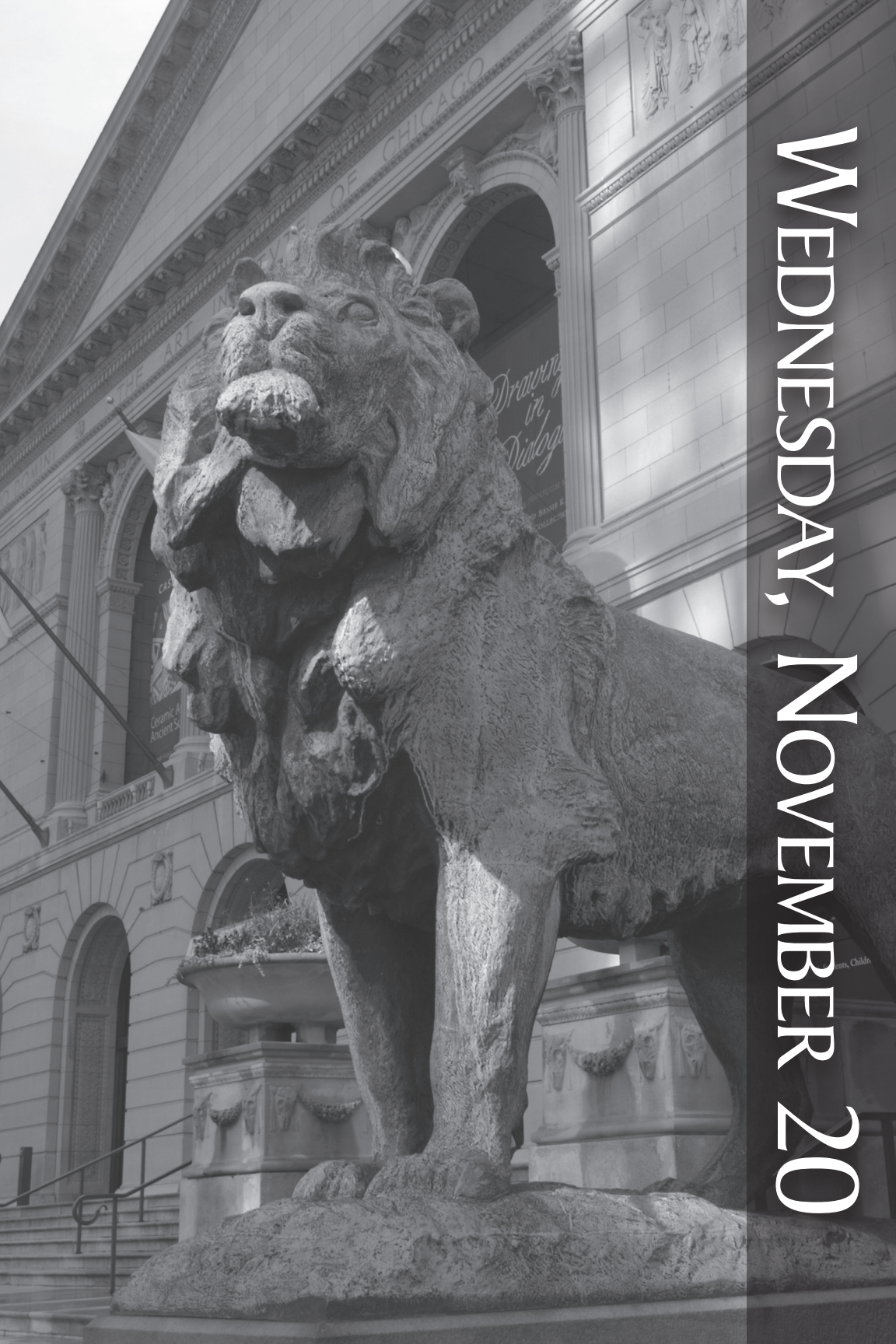

WEDNESDAY, NOVEMBER 20

2-0000 08:30-01:30

Williford C, Third Floor, Chicago Hilton

AAA EXECUTIVE BOARD MEETING

SPONSOR	AAA Executive Board
ORGANIZER	Kimberley S Baker (American Anthropological Association)
CHAIR	Leith P Mullings (The CUNY Graduate Center)
PRESENTERS	Monica Heller (University of Toronto)
	Edward Liebow (American Anthropological Association)
	Alisse Waterston (John Jay College, CUNY)
	Susan D Gillespie (University of Florida)
	Ana Aparicio (Northwestern University)
	Ida S Susser (The CUNY Graduate Center)
	Niko Besnier (University of Amsterdam)
	David A Himmelgreen (University of South Florida)
	Frances E Mascia-Lees (Rutgers University)
	Sandra L Lopez Varela (Universidad Autónoma del Estado de Morelos)
	Margaret L Buckner (Missouri State University)
	Alex W Barker (University of Missouri)
	A Lynn Bolles (University Of Maryland College Park)
	Karen G Williams (The CUNY Graduate Center)
	Rayna Rapp (New York University)
	Karen Nakamura (Yale University)
	Cheryl Mwaria (Hofstra University)
	Edmund T Hamann (University of Nebraska)

2-0005 09:00-03:00

PDR 4, Third Floor, Chicago Hilton

TWENTY-NINTH ANNUAL VISUAL RESEARCH CONFERENCE (PART 2)

SPONSOR	Society for Visual Anthropology
ORGANIZERS	Thomas D Blakely (Penn State University)
	Andrea M Heckman (University of New Mexico)
	Jerome W Crowder (Universtiy Texas Medical Branch (Medical Humanities))
PRESENTERS	Douglass W Bailey (San Francisco State University)
	Peter Biella (San Francisco State University)
	Richard B Freeman (University of Florida)
	Carol Hendrickson (Marlboro College)
	Robert B Lemelson (University of California, Los Angeles)
	Brent Luvaas (Drexel University)
	Jonathan S Marion (University of Arkansas)
	Noam Osband (University of Pennsylvania)
	Sara E Perry (The University of York)
	Abigail Reese (University of Chicago)

Anna Lina Seegers-Krueckeberg (University of Goettingen,
Germany)

Mark R Westmoreland (American University in Cairo)

This session may be of particular interest to: **M, P, S, T**



2-0010 09:00–05:00

The Field Museum

**FRAGMENTS: GLIMPSES OF HAITIAN LIFE THREE YEARS AFTER
THE EARTHQUAKE**

REVIEWED BY Installations

ORGANIZERS Mark A Schuller (Northern Illinois University)

Jennifer Kirker Priest (Anthropology Museum at Northern Illinois
University)

CHAIR Gina Athena Ulysse (Wesleyan University)

PARTICIPANT 9:00 AM Susan D Russell (Northern Illinois University)

This session may be of particular interest to: **P, S, T**

2-0015 12:00–01:45

Lake Ontario Room, Eighth Floor, Chicago Hilton

**Invited Session:
REMOVED FROM THE NATION: ILLEGALITY, DETENTION, AND
DEPORTATION IN THE LIVES OF YOUNG PEOPLE**

SPONSOR Association for Political and Legal Anthropology

ORGANIZERS Susan J Terrio (Georgetown University)

Deborah A. Boehm (University of Nevada, Reno)

CHAIR Susan J Terrio (Georgetown University)

12:00 PM Deborah A. Boehm (University of Nevada, Reno) *Outside the
Nation, Outside the Law: Removal and Return Among Transnational
Mexican Children*

12:15 PM Lauren D Heidbrink (National Louis University) *Collisions of Debt
and Interest: Youth Negotiations of (In)Debt(ed) Migration and the Best
Interests of the Child*

12:30 PM Aryah Somers (Consultant) *Balancing Public Policy Frameworks for
Child Migration: A Case Study of Guatemala and the United States*

12:45 PM Susan J Terrio (Georgetown University) *Dreamers and Detainees:
The Politics of Deportation in the U.S.*

1:00 PM Maria Woltjen (Young Center for Immigrant Children's Rights,
University of Chicago) *The Best Interests Principle of the Convention
on the Rights of the Child: Ensuring Rights-Based Safeguards for Migrant
Children*

DISCUSSANT 1:15 PM Susan C Coutin (University of California, Irvine)

1:30 PM Discussion

This session may be of particular interest to: **M, P, S, T**

2-0020 12:00–01:45

Boulevard B, Second Floor, Chicago Hilton

**Invited Roundtable:
BACK TO THE FUTURE? A ROUNDTABLE ON EMERGENT VISIONS FOR
OBJECT-BASED TEACHING IN AND BEYOND THE CLASSROOM**

- SPONSORS Council for Museum Anthropology
Society for Visual Anthropology
- ORGANIZER/CHAIR Kathleen M Adams (Loyola University Chicago)
- ROUNDTABLE PRESENTERS Alaka Wali (Field Museum)
Andrew Causey (Columbia College Chicago)
Cara Krmpotich (University of Toronto)
Christina Kreps (Denver University)

This session may be of particular interest to: **M, P, S, T**

2-0025 12:00–01:45

PDR 6, Third Floor, Chicago Hilton

SIGNIFYING THE SOCIAL: LANGUAGE, OBJECTS, AND MATERIALITY

- REVIEWED BY Archaeology Division
- ORGANIZERS Catherine R Rhodes (University of Pennsylvania)
Joanne Baron (University of Pennsylvania)
- CHAIR Catherine R Rhodes (University of Pennsylvania)
- 12:00 PM Catherine R Rhodes (University of Pennsylvania) *Shifting Perspective: From Objects of Material Culture to Cultural Representation of the Linguistic and Non-Linguistic*
- 12:15 PM Alexander A Bauer (City University of New York Queens College) *Signs of Words and Things: Peirce's Semiotic and the Material/Linguistic Divide*
- 12:30 PM Joanne Baron (University of Pennsylvania) *Linguistic and Material Aspects of Classic Maya Patron Deity Veneration*
- 12:45 PM Seth L Sanders (Trinity College) *The Philology of Words and Things in Iron Age Levantine Monuments*
- 1:00 PM Emily S K Anderson (Johns Hopkins University) *Inscribing Signs, Inscribing Space: The Practical Production of Iconography and Social Relations On Early Crete*
- DISCUSSANT 1:15 PM Robert W Preucel (Brown University)
- DISCUSSANT 1:30 PM Jillian R Cavanaugh (Brooklyn College)

This session may be of particular interest to: **P, S**

2-0030 12:00–01:45

Conference Room 5H, Fifth Floor, Chicago Hilton

**VIOLENCE, ISLAM, AND THE ANTHROPOLOGY OF RELIGION:
RECKONINGS AND RECONSIDERATIONS**

- REVIEWED BY American Ethnological Society
- ORGANIZERS Darryl Li (Columbia University)
- CHAIR Aisha Shahid Ghani (Stanford University)
- 12:00 PM Kabir Tambar (Stanford University) *Founding Violence and the Subject of Criticism in Turkey*

- 12:15 PM Waqas Hameed Butt (University of California–San Diego) *Explaining the Minority Question: A Consideration of Discrimination Against Christian Minorities in Urban Pakistan*
- 12:30 PM Aisha Shahid Ghani (Stanford University) *Islam in Terrorism Courts: Ruptures That Raise the Question of Violence*
- 12:45 PM Darryl Li (Columbia University) *A Bride On a Tank and Other Jihad Stories: Notes On Violence and the Anthropology of Islam*
- DISCUSSANT 1:00 PM Asad A Ahmed (Harvard University)
- 1:15 PM Discussion

2-0035 12:00–01:45 Conference Room 4D, Fourth Floor, Chicago Hilton

**Invited Session:
ENTREPRENEURIAL FUTURES: PRACTICE, IMAGINATION, AND
PERSONHOOD**

- SPONSOR Society for the Anthropology of Work
- ORGANIZERS Serena Stein (Princeton University)
Leslie Broudo-Mitts (University of Pennsylvania)
- CHAIR Douglas R Holmes (Binghamton University, SUNY)
- DISCUSSANT 12:00 PM P Sean Brotherton (Yale University)
- 12:15 PM Serena Stein (Princeton University) *Incubating Entrepreneurial Publics: The Imaginative Labor of Hybrid Social Enterprise in Brazil*
- 12:30 PM Sheena Raja (Rutgers University) *The Ethic of Capitalism and the Spirit of Social Entrepreneurship: An Analysis of Social Responsibility in The Wall Street Journal*
- 12:45 PM Zandile Zaza Kabayadondo (Stanford School of Education) *Entrepreneurship in the Interstices: Defining and Designing Technological Solutions in Palo Alto and Harare*
- 1:00 PM Leslie Broudo-Mitts (University of Pennsylvania) *The Securitization Of Entrepreneurship*
- 1:15 PM Hilary Chart (Stanford University) *The Wages of Sloth, Or Legitimate Inequality in the Age of Entrepreneurship*
- 1:30 PM Discussion

This session may be of particular interest to: **P, S**

2-0040 12:00–01:45 Conference Room 5E, Fifth Floor, Chicago Hilton
PRODUCING ANTHROPOLOGISTS

- REVIEWED BY Council on Anthropology and Education
- ORGANIZERS David E Long (George Mason University)
- CHAIR Carol B Brandt (Temple University)
- 12:00 PM Ida Fadzillah Leggett (Middle Tennessee State University) *Anthropology As the Frame and the Focus*
- 12:15 PM Elaine Christian (Teachers College, Columbia University) *Into the Deep End: Reflections From a First-Timer*
- 12:30 PM Cathy Bushnell Amanti (University of Arizona) *Ethnographic Research: An Act of Faith*

- 12:45 PM Alex Posecznick (University of Pennsylvania) *Anthropologist As Scholarly Hipster*
- 1:00 PM Carol B Brandt (Temple University) *Dangerous Intimacies: Ethnographic Training in a Time of Neoliberal Isolation*
- 1:15 PM David E Long (George Mason University) *The Political Ontology of the American Anthropologist*

DISCUSSANT 1:30 PM Katherine Schultz (Mills College)

This session may be of particular interest to: **M, P, S**

2-0050 12:00–01:45 Salon A-5, Lower Level, Chicago Hilton

LABOR OF LOVE: AFFECTIVE INTIMACIES AND NEOLIBERAL ENGAGEMENTS

- REVIEWED BY Society for Cultural Anthropology
- ORGANIZERS Noelle M Stout (New York University)
- CHAIR Carla S Freeman (Emory University)
- 12:00 PM Carla S Freeman (Emory University) *Entrepreneurial Affects: A Neoliberal Structure of Feeling*
- 12:15 PM Carla Jones (University of Colorado) *Domestic Confidence: Consumption and Affect in Urban Indonesia*
- 12:30 PM Susan E Frohlick (University of Manitoba) *Capitalizing on Procreation: (re)Producing Difference, Transnational Bonds, and Tourism Extraction*
- 12:45 PM Elise L Andaya (University at Albany) *"Relationships and Money, Money and Relationships": Economies of Love and Kinship in Post-Soviet Cuba*
- 1:00 PM Noelle M Stout (New York University) *Paying for Love: Queer Intimacy and Commodified Affect in Cuba*
- DISCUSSANT 1:15 PM Denise E Brennan (Georgetown University)
- 1:30 PM Discussion

This session may be of particular interest to: **P, S, T**

2-0055 12:00–01:45 Joliet Room, Third Floor, Chicago Hilton

REACHING A BROADER PUBLIC: THE "THIS IS ANTHROPOLOGY" PROJECT ROUNDTABLE

- REVIEWED BY AAA Executive Program Committee
- ORGANIZERS Jason E Miller (Seattle University)
- Charlotte A Noble (University of South Florida)
- CHAIR Charlotte A Noble (University of South Florida)
- ROUNDTABLE PRESENTERS Janelle J Christensen (University of South Florida)
- Jason E Miller (Seattle University)

This session may be of particular interest to: **M, P, S, T**

2-0060 12:00–01:45 International Ballroom North, 2nd Floor, Chicago Hilton
**HONOR KILLING, FORCED MARRIAGE AND SEX TRAFFICKING:
 ETHNOGRAPHY IN THE TRACKS OF CARCERAL FEMINISM**

REVIEWED BY	Association for Political and Legal Anthropology
ORGANIZERS	Amber Horning (CUNY Graduate Center/John Jay College) Anthony A Marcus (John Jay College of Criminal Justice)
CHAIR	Anthony A Marcus (John Jay College of Criminal Justice)
12:00 PM	Anthony A Marcus (John Jay College of Criminal Justice) <i>Narratives of Child Sex Trafficking and Street Sex Markets in New York City and Atlantic City, New Jersey</i>
12:15 PM	AMBER Horning (CUNY Graduate Center/John Jay College) <i>Swindler Pimps and Slides: From High School Hallways to Entrepreneurial Dyads in the Sex Market</i>
12:30 PM	Alana M Henninger (CUNY Graduate Center/John Jay College of Criminal Justice), Lisa Stathas (John Jay College of Criminal Justice) and Laila Alsabahi (John Jay College of Criminal Justice) <i>Between Choice and Obligation: Marriage, Migration, and Family Conflict in New York City</i>
12:45 PM	Sarah Rivera (John Jay College of Criminal Justice), Ric Curtis (John Jay College of Criminal Justice) and Douglas Thompkins (John Jay College of Criminal Justice) <i>Just When You Thought It Was Safe to Go Back to the Field: Carceral Feminism vs. Research</i>
DISCUSSANT 1:00 PM	Jennifer Lynne Musto (Wellesley College)
1:15 PM	Discussion

This session may be of particular interest to: **P, S**

2-0065 12:00–01:45 Salon A-3, Lower Level, Chicago Hilton
HEALTH AND (POST)COLONIAL KNOWLEDGE POLITICS

REVIEWED BY	Society for Medical Anthropology
CHAIR/ORGANIZER	Erica S Prussing (University of Iowa)
12:00 PM	Maureen T Schwarz (Syracuse University) <i>The Great Fry Bread Controversy</i>
12:15 PM	Jennifer A Hamilton (Hampshire College) <i>Genetic Indigeneity and the Politics of Ethical Exclusion</i>
12:30 PM	Jenna M Grant (University of Iowa) <i>Ultrasound Imaging and Knowledge Politics in Phnom Penh, Cambodia</i>
12:45 PM	Ritika Ganguly (Project Pharmasud: French Institute of Pondicherry) <i>Making 'sense' Inside the Lab: Ayurvedic Experiments With Modern Sensory Analyses of Rasa</i>
1:00 PM	Theresia Hofer (University of Oslo), Barbara Gerke (Humboldt University) and Calum Blaikie (Cermes3/EHESS/CNRS, Paris) <i>Co-Producing Knowledge and Medicines – Reflections On Anthropology and Engagement</i>
DISCUSSANT 1:15 PM	Thomas J Csordas (University of California, San Diego)
DISCUSSANT 1:30 PM	Sienna R Craig (Dartmouth College)

2-0070 12:00–01:45

Williford A, Third Floor, Chicago Hilton

LOST AND FOUND

- REVIEWED BY Society for Cultural Anthropology
- CHAIR/ORGANIZER Xenia A Cherkaev (Columbia University)
- 12:00 PM David Seibert (University of Arizona) *Placed-and-Found Objects and Ethnographic Poetics in the U.S./Mexico Borderlands*
- 12:15 PM Linda Catherine Chisholm (University of Minnesota) and Kirsten E H Jenkins (University of Minnesota) *Evaluating the Invaluable/Valueless: Examining Dynamic Interpretations of ‘traces Left Behind’*
- 12:30 PM Elizabeth Gelber (Columbia University) *Oil Theft and Oily Residues in Nigeria’s Hydrocarbon Fields*
- 12:45 PM Xenia A Cherkaev (Columbia University) *The Penguin Found in Leningrad*
- DISCUSSANT 1:00 PM Gustav Peebles (The New School)
- 1:15 PM Discussion

This session may be of particular interest to: **P, S, T**

2-0075 12:00–01:45

Conference Room 5G, Fifth Floor, Chicago Hilton

VULNERABLE PUBLICS: WHERE DOES CRITICAL THEORY BELONG IN “CANCER CONTROL”?

- REVIEWED BY Society for Medical Anthropology
- CHAIRS/ORGANIZERS Julie S Armin (University of Arizona)
- Laura P Eichelberger (Nutritional Epidemiology Branch, Division of Cancer Epidemiology & Genetics, National Cancer Institute)
- 12:00 PM Lisa Tiger (University of Wisconsin School of Medicine and Public Health) *Pink Ribbons and Pink Shawls: How Native American Women Are Shaping Discourse and Action in Cancer Control*
- 12:15 PM Shannon Sparks (University of Wisconsin-Madison) *Utilizing Community-Engaged, Anthropologically-Informed Approaches to Interrogate and Address the Roots of Hmong Women’s Cancer Disparities*
- 12:30 PM Susan J Shaw (University of Arizona) *Anxious Provocations: Engagements With Cancer Screening by the Medically Underserved*
- 12:45 PM Julie S Armin (University of Arizona) *Mobilizing Hope: Examining the Work of Structurally Vulnerable Women Living With Breast Cancer*
- 1:00 PM Laura P Eichelberger (Nutritional Epidemiology Branch, Division of Cancer Epidemiology & Genetics, National Cancer Institute) *Epidemiologic Transition Or Invisibility? Structural Vulnerability and Gastric Cancer in Global Health*
- DISCUSSANT 1:15 PM Simon Craddock Lee (University of Texas Southwestern Medical Center)
- DISCUSSANT 1:30 PM Nancy J Burke (University of California at San Francisco)

This session may be of particular interest to: **P**

2-0080 12:00–01:45 International Ballroom South, 2nd Floor, Chicago Hilton

DARK INFLUENCE: DOUBT, UNCERTAINTY AND THE PUBLIC

REVIEWED BY Society for Cultural Anthropology

ORGANIZERS Andrew Alan Johnson (Yale-NUS College)

Daena A Funahashi (Columbia University)

CHAIR Patricia Spyer PhD (Leiden University)

12:00 PM Andrew C Willford (Cornell University) *The Secret Within the Seizure*

12:15 PM Sepideh Bajracharya (Lewis and Clark College) *An Ethos of Violence: Mandale terror and Revolution in Postcolonial Political Community*

12:30 PM Daena A Funahashi (Columbia University) *Speaking for Nature: "Mental Immunity" Against Moral Uncertainty in Thailand*

12:45 PM Andrew Alan Johnson (Yale-NUS College) *The King, The Devil, and the Third Hand: Charisma and Conspiracy Theory in Thailand*

1:00 PM Maja Petrovic-Steger (University of Cambridge) *Strategic Paranoia: the Case of Contemporary Serbia*

DISCUSSANT 1:15 PM Hoon Song (University of Minnesota)

1:30 PM Discussion

This session may be of particular interest to: **S**

2-0085 12:00–01:45 Marquette Room, Third Floor, Chicago Hilton

IS THIS THE GOOD LIFE? IS THIS JUST FANTASY? SEMIOTICS AND ETHICS IN ETHNOGRAPHIC PERSPECTIVE

REVIEWED BY Society for Cultural Anthropology

ORGANIZERS Erika R Alpert (University of Michigan)

Jonathan D DeVore (University of Michigan)

CHAIR Erika R Alpert (University of Michigan)

12:00 PM Erika R Alpert (University of Michigan) *Making Perfect Matches: The Self-Conscious Semiotics of Japanese Professional Matchmakers*

12:15 PM Jonathan D DeVore (University of Michigan) *"The Peons Are No Longer Afraid": Loss of Respect as the Discovery of Courage Among Landless Workers in the Cacao Region of Bahia, Brazil*

12:30 PM Terra Edwards (University of California, Berkeley) *Making a Good Impression: Ethical Semiosis and Language Emergence in the Seattle Deaf-Blind Community*

12:45 PM Goutam Gajula (Columbia University) *Bad to be Good: Thinking the Biopolitical, Norms, and Transgression in a South Indian Biosphere*

1:00 PM Elizabeth A Peacock (University of Wisconsin, La Crosse) *Moralities of Femininity: Self-Commodification and the Ukrainian Living Doll*

DISCUSSANT 1:15 PM David Pedersen (University of California–San Diego)

1:30 PM Discussion

This session may be of particular interest to: **S**

2-0090 12:00–01:45

Salon A-1, Lower Level, Chicago Hilton

FINDING A VOICE: LATIN AMERICAN INDIGENOUS WOMEN'S PARTICIPATION WITHIN AND AT ODDS WITH INDIGENOUS ORGANIZATIONS AND THE INDIGENOUS MOVEMENT

- REVIEWED BY Society for Latin American and Caribbean Anthropology
- ORGANIZERS Maria del Socorro Moreno (University of Kentucky)
- CHAIR Meghan Farley Webb (University of Kansas)
- 12:00 PM Mounia El Kotni (SUNY, Albany) *Indigenous Women's Healthcare Access in Chiapas: Defending Reproductive Rights*
- 12:15 PM Joyce N Bennett (Tulane University) *Heads Or Tales: Kaqchikel Maya Women, the Pan-Maya Movement, and Managing the Double Standard*
- 12:30 PM Meghan Farley Webb (University of Kansas) *Contemporary Kaqchikel Social Agency: Men's Transnational Migrations and Women's Participation in Auxilaturas*
- 12:45 PM Maria Mercedes Guaman (Universidad de Cuenca) *Participation of the Indigenous Woman in the Historical, Cultural, and Political Context of Cañar and Ecuador*
- 1:00 PM Maria del Socorro Moreno (University of Kentucky) *Fighting Domestication: Challenges and Strategies of Kichwa Women's Participation in Cotacachi, Ecuador*
- DISCUSSANT 1:15 PM Carmen Martinez Novo (University of Kentucky)
- 1:30 PM Discussion

This session may be of particular interest to: **P, S**

2-0095 12:00–01:45

Salon A-2, Lower Level, Chicago Hilton

ANTHROPOLOGY AND MEMORY STUDIES: CREATING ETHNOGRAPHIES OF COLLECTIVE REMEMBERING

- REVIEWED BY American Ethnological Society
- CHAIR/ORGANIZER Doc McAlister Billingsley (Washington University in St. Louis)
- 12:00 PM Nutsa Batiashvili (Washington University in St. Louis) *The Things "Coded in Our Genetic memory": How Young Georgians Speak of Memory, History and Forgetting'*
- 12:15 PM Doc McAlister Billingsley (Washington University in St. Louis) *Historical Memory As Weapon and Arena: Comparing Three Forms of Memory Activism in Guatemala*
- 12:30 PM Carole Blackburn (University of British Columbia) *Historical Memory in Transitional Justice Practices in Canada: Litigation and the Indian Residential Schools Truth and Reconciliation Commission*
- 12:45 PM Brigittine M French (Grinnell College) *Echoes of 1922: The Free State, The IRA, and American Anthropology*
- 1:00 PM Svetlana Jacquesson (American University of Central Asia) *Remembering, Identities and Futures: The Absence of Memory in Post-Soviet Kyrgyzstan*
- 1:15 PM Uli Linke (Rochester Institute of Technology) *Imagining 'Future Histories': Memories of Places, Maps, and Peoples in Postcolonial Europe*
- DISCUSSANT 1:30 PM James V Wertsch (Washington University in St. Louis)

This session may be of particular interest to: **P, S**

2-0100 12:00–01:45 Williford B, Third Floor, Chicago Hilton

VISITING NATIVES: ENCOUNTERS OUTSIDE THE TOURIST BUBBLE

- REVIEWED BY Society for Cultural Anthropology
- ORGANIZERS Jack M Kugelmass (University of Florida)
Chen Bram (Van Leer Institute and James Madison College,
Michigan State University)
- CHAIR Jack M Kugelmass (University of Florida)
- 12:00 PM Chen Bram (James Madison College, Michigan State University
and Van Leer Institute) *Back to the Caucasus: Inter-Group Intimacy
and the (Post) Soviet Legacy*
- 12:15 PM Harvey E Goldberg (Hebrew University) *Remnants of Neighborliness:
Qaddafi's Pilgrims and Libyan Jews in a Jerusalem Hotel*
- 12:30 PM Andre E. Levy (Ben-Gurion University) *Is There a Genuine Root-
Traveler? Considering Travels to Morocco*
- 12:45 PM Jack M Kugelmass (University of Florida) *Outside the Bubble: Jewish
Travelers in Postapocalyptic Landscapes*
- DISCUSSANT 1:00 PM Joelle Bahloul (Indiana University)
- DISCUSSANT 1:15 PM Harvey E Goldberg (Hebrew University)
- 1:30 PM Discussion

2-0105 12:00–01:45 Conference Room 5I, Fifth Floor, Chicago Hilton

MEANINGFUL MOVEMENT: THE CONTEMPORARY PUBLICS OF CIRCULATION

- REVIEWED BY Society for Cultural Anthropology
- ORGANIZERS Elizabeth A Kelley (University of California, Berkeley)
William Benton (University of Michigan)
- CHAIR Andrea Grace Wright (University of Michigan)
- 12:00 PM Andrea Grace Wright (University of Michigan) *Of Migrants and
Mangoes: The Circulation of Commodities and Labor in the Arabian Sea*
- 12:15 PM Marten Boekelo (University of Amsterdam) *The Spatial Politics of
Public Culture: The Material Limits of Two Competing Publics in Beirut*
- 12:30 PM Elizabeth A Kelley (University of California, Berkeley) *Publics in
Transit: The Publics of Arabic Novels in Translation*
- 12:45 PM William Benton (University of Michigan) *Sensible Circulation:
Aggregating, Coordinating, and Producing Software in Beirut*
- DISCUSSANT 1:00 PM Theresa MacPhail (New York University)
- 1:15 PM Discussion

This session may be of particular interest to: **M, P, S, T**

2-0110 12:00–01:45 PDR 3, Third Floor, Chicago Hilton

LIBERAL PUBLICS, ILLIBERAL POLITICS

- REVIEWED BY Association for Political and Legal Anthropology
- ORGANIZERS Nusrat S Chowdhury (Amherst College)
- CHAIR Pinky Hota (Smith College)

- 12:00 PM **Yazan H Doughan (University of Chicago)** *Fasad: Double-Voicing and the Political Axis Mundi in Jordan*
- 12:15 PM **Pinky Hota (Smith College)** *Protections Within and Violence of Religious Citizenship: India's Laws On Religious Conversion and Ethnic Minorities*
- 12:30 PM **Naeem Mohaiemen (Columbia University)** *From Lod to Dhaka: Japanese Red Army At the Twilight of the 1970s Scene*
- 12:45 PM **LaShandra Sullivan (Reed College)** *Ethno-Racially Marked Bodies and/Despite Liberal Citizenship in Brazil*
- 1:00 PM **Elif M Babul (Mount Holyoke College)** *The Sovereign's Victims: Women's Human Rights and Masculinist State Protection in Turkey*
- DISCUSSANT 1:15 PM **Andrea Karin Muehlebach (University of Toronto)**
- 1:30 PM **Discussion**

This session may be of particular interest to: **P, S**

2-0115 12:00–01:45 Conference Room 4G, Fourth Floor, Chicago Hilton

MEDIATED (COUNTER-)PUBLICS AND EMERGENT REGIONALIST IMAGINARIES IN EAST AND SOUTHEAST ASIA

- REVIEWED BY **Society for East Asian Anthropology**
- ORGANIZERS **Bonnie R Tilland (University of Washington)**
- CHAIR **John Cho (University of California, Berkeley)**
- 12:00 PM **Youjeong Oh (University of California, Berkeley)** *Toward Gender Politics: The Discursive and Participatory Consumption of Korean TV Dramas*
- 12:15 PM **Daniel White (Hosei University)** *Japanese Soft Power and the Changing Conviviality of East Asian Regionalism*
- 12:30 PM **Dredge Byung'chu Kang (Emory University)** *Being Fabulous, Becoming Spectacular: Embodied Mimesis, Delayed Authenticity, and Transnational Transgender Personification in Thai K-Pop Cover Dance*
- 12:45 PM **Bonnie R Tilland (University of Washington)** *"Regional Sentiment" and Viewing Publics in South Korea's Southwest*
- 1:00 PM **John Cho (University of California Berkeley)** *The Internet as a Vector of Gay Class Conflict and Moral Anxiety in Post-IMF South Korea*
- DISCUSSANT 1:15 PM **Gabriella Lukacs (University of Pittsburgh)**
- 1:30 PM **Discussion**

This session may be of particular interest to: **P**

2-0120 12:00–01:45 Conference Room 4H, Fourth Floor, Chicago Hilton

PRIVILEGED SITES FOR UNDERSTANDING AGENCY: NEW DEVELOPMENTS IN CONCEPTUALIZING AGENCY FROM THE LAB AND THE FIELD

- REVIEWED BY **Society for Psychological Anthropology**
- ORGANIZERS **Andreas Roepstorff (Interacting Minds Centre, Aarhus University)**
- Christian Højbjerg (Aarhus University)**
- CHAIR **Christian Højbjerg (Aarhus University)**

- 12:00 PM Discussion
- 12:45 PM Christian Højbjerg (Aarhus University) and Andreas Roepstorff (Interacting Minds Centre, Aarhus University) *Agency, in the Brain, the Lab and the Field*
- 1:00 PM Niels N Johannsen (Aarhus University) *Agency in Contrasting Scales of Causal Reasoning: An Archaeological Perspective*
- 1:15 PM John J McGraw (Interacting Minds Centre and TESIS Network, Aarhus University) *Distributed, Extended, External: Conceptualizing Agency Through a Maya Divination Ritual*
- 1:30 PM Joshua Skewes (Aarhus University) *Conceptions of Agency in Psychological Science: Theoretical vs. Methodological Discourses*

This session may be of particular interest to: **P, S**

2-0125 12:00–01:45 Conference Room 4E, Fourth Floor, Chicago Hilton
**TRANSNATIONAL ETHNOGRAPHIES ON ACTIVISM AND RESISTANCE
 AMONGST LATINO COMMUNITIES**

REVIEWED BY Association of Latina and Latino Anthropologists

CHAIR Francisca L James Hernandez (Southwest Institute for Research on Women, University of Arizona and Pima Community College)

- 12:00 PM Samuel K Byrd (The Graduate Center, CUNY) *El Festival: Marketing Contested Latino Soundscapes*
- 12:15 PM De Ann Pendry (University of Tennessee) *Immigrants, Activists and Immigration Reform: The Time Is Now*
- 12:30 PM Francisca L James Hernandez (Southwest Institute for Research on Women, University of Arizona, and Pima Community College) *Displacing Workers' Resistance From Capital to the State: An Ethnographic-Historical Account of NAFTA and Neoliberalism On the U.S.-Mexico Border*
- 12:45 PM Jacqueline Lyon (Florida International University) *The Divided Nation: Transnational Identity in the Puerto Rican Anti-Colonial Resistance*
- 1:00 PM Kenneth M Williamson (Kennesaw State University) *New Challenges in Immigration: Impact of Recent State and Federal Policy On Immigrant Families in Georgia*
- 1:15 PM Discussion

This session may be of particular interest to: **P, S, T**

2-0130 12:00–01:45 PDR 7, Third Floor, Chicago Hilton
**NARRATIVE, PERFORMANCE, AND REFLEXIVITY IN MEDICAL
 ANTHROPOLOGY**

REVIEWED BY Society for Medical Anthropology

CHAIR Jessica S. Ruthven (Washington University in St. Louis)

- 12:00 PM Beza Merid (New York University) *Stand-Up Comedy and the Performance of Health-Related Deservingness*
- 12:15 PM Christy Kollath-Cattano (University of South Carolina), Inti Barrientos (Instituto Nacional de Salud Publica), Raul Mejia (Centro de Estudios de Estado y Sociedad) and James Thrasher

(University of South Carolina) *Trading Consumerism for Art: Agency and Accountability in the National Film Industries of Mexico and Argentina*

- 12:30 PM **Jessica S. Ruthven** (Washington University in St. Louis) *'Shadow Behavior': The Roles of Reflexive Mindfulness and Activism in South African HIV/AIDS Applied Theatre*
- 12:45 PM **Matthew E Sanderson** (Carleton) *Qualifying the Emotions of Mild Traumatic Brain Injuries: Reflexivity and the Emotive Subject*
- 1:00 PM **Jay Hammond** (Duke University) *Addiction Narratives: Dissonant Ideologies, Social Ontology and Middle Class Addiction in America*
- 1:15 PM **Alejandro Ceron Valdes** (University of Denver) *Epidemiologic Magic: How to Turn a Plague Into An Epidemic That Never Happened*
- 1:30 PM **Norah Anita Schwartz** (El Colegio de la Frontera Norte and San Diego State University), **Diana Pelaez** (El Colegio de la Frontera Norte), **Diana Peacher** (Cancer Resource Center of the Desert), **Helen Palomino** (Cancer Resource Center of the Desert), **Geovanni Zamudio** (El Colegio de la Frontera Norte) and **Jong-Deuk Baek** (San Diego State University) *Identity, Memory and Reflections On the (Re)Constructed Body: Breast Cancer and Survival On the U.S.-Mexico Border*

This session may be of particular interest to: **M, P, S, T**

2-0135 12:00-01:45 Conference Room 5F, Fifth Floor, Chicago Hilton

ETHNOGRAPHIES OF MENTAL HEALTHCARE AND HEALTH

REVIEWED BY Society for Medical Anthropology

CHAIR Walter Callaghan (University of Toronto)

- 12:00 PM **Marc A Goodwin** (College of the Holy Cross) *What Is At Stake in the Phrase "ADHD Is a Gift"? On Hyperactivity and the Welfare Queen*
- 12:15 PM **Hsuan-Ying Huang** (Australian National University) *Whose Law and Whose Rights?*
- 12:30 PM **Walter Callaghan** (University of Toronto) *"Let's Talk": Stigma and the Illness Paradigm in Mental Health*
- 12:45 PM **Ana Maria Vinea** (The Graduate Center, CUNY) *"Between the Two There Is Only a Fine Line": Distinguishing Mental Disorders and Jinn Possession in Contemporary Egypt*
- 1:00 PM **Shelly A Yankovskyy** (Valdosta State University) *Medicalizing Suffering: Postsocialist Reforms of the Mental Health System in Ukraine*
- 1:15 PM **Jessica A Chelekis** (University of Southern Denmark) and **Dorthe B Kristensen** (University of Southern Denmark) *Addictive Consumption in Cultural Context*
- 1:30 PM **Discussion**

This session may be of particular interest to: **P, T**

2-0140 12:00–01:45 Conference Room 4M, Fourth Floor, Chicago Hilton
BODIES, SELVES, AND PROJECTS IN CONTESTED SPACE

- REVIEWED BY Society for Cultural Anthropology
 ORGANIZER Max Liboiron (Northeastern University)
 CHAIR Hafeez Jamali (University of Texas at Austin)
- 12:00 PM Hafeez Jamali (University of Texas at Austin) *Between Real Estate and the 'Real' State: Plot, Parchi, and the Politics of Place in Gwadar, Pakistan*
- 12:15 PM Max Liboiron (Northeastern University) *Multiple Spaces and Times of Superstorm Sandy: Governments, Activists, and Sanitation Workers in New York City*
- 12:30 PM Elizabeth Ann Harrington (Northwestern University) *Producing Culture: The Cultural Oasis Concept On Saadiyat Island*
- 12:45 PM Meredith L McGuire (University of Chicago) *Modern Girl, Professional Woman: Gendering "World-class" Work in India's "Global" Offices*
- 1:00 PM Phuoc Duong (University of California, Riverside) *In Socialism We "Trust": An Examination of Youths' Roles in Building a Socialist Future in Contemporary Viet Nam*
- 1:15 PM Avi Shoshana (bar ilan university) *Space, Heterogeneity, and Resistance: Ultra-Orthodox Heterotopia in Israel*
- 1:30 PM M. Mather George (University of California, Berkeley) *Experimental Exposures of Flesh and Fur: Thinking Organism Environment Relations in a Delhi Dog Shelter*

2-0145 12:00–01:45 Waldorf Room, Third Floor, Chicago Hilton
DISPLACEMENT, GENOCIDE, AND TRACES OF HISTORY

- REVIEWED BY Society for Cultural Anthropology
 CHAIR Nancy V Ries (Colgate University)
- 12:00 PM Jamie L Sisson (North Carolina State University) *Another Diaspora: Jewish History and Thinking Outside the Tragic Identity*
- 12:15 PM Hulya Dogan (Texas A&M University) *Ethnic Identity (Re)Formation Process of Meskhetian Turks in the United States*
- 12:30 PM Melissa R King (San Bernardino Valley College) *"Piercing Through Stone": Youth Activists Fighting Omission, Forgetting, and Denial of the Armenian Genocide*
- 12:45 PM Sami Juha Petteri Lakomäki (University of Oulu) *Making and Unmaking Wapakoneta: Power, Nationhood, and Race in a Native American Place, 1796–1832*
- 1:00 PM Steven Kensinger (University of Minnesota) *The Need to Remember, the Desire to Forget: Parihaka, Race, and Melancholy in Aotearoa/New Zealand*
- 1:15 PM Courtney K Work (Cornell University) *Riding the Rails of Empire in Cambodia*

2-0150 12:00–01:45

Mobley Room, Lower Level, Chicago Hilton

ANTHROPOLOGY OF YOUTH AND CULTURES OF PROTEST IN THE MIDDLE EAST

REVIEWED BY Middle East Section

CHAIR/ORGANIZER Darlene Devine Villicana (University of Arizona)

12:00 PM el-Sayed el-Aswad (United Arab Emirates University) *E-Folklore and Cyber-Communication Among Emirati Youth: Maintaining Future Heritage in a Globalized Society*12:15 PM Darlene Devine Villicana (University of Arizona) *Saudi Children Left Behind — A Perceivable Threatening Phenomenon to Saudi Religious Nationalism? Responses to An Unpremeditated Effect Brought Into the Public Domain*12:30 PM Omri Grinberg (University of Toronto) *Spatial Re-Configurations and Active Distancing in Three Short Israeli Documentary Films About Palestinian Child Labor*12:45 PM Rusha Latif (University of California, Davis) *Leaders of a 'Leaderless' Movement: The Revolutionary Youth Coalition and the 2011 Egyptian Revolution*

1:00 PM Discussion

2-0155 12:00–01:45

Conference Room 4K, Fourth Floor, Chicago Hilton

NATURAL ENVIRONMENT, POWER, AND STATE-MAKING

REVIEWED BY Middle East Section

CHAIR/ORGANIZER Satoshi Abe (University of Arizona)

12:00 PM Esra Bakkalbasioglu (University of Washington) *Kurds, State and Hydraulic Power: State-Society Relation in the Periphery of Turkey*12:15 PM Iman Saca (St. Xavier University–Chicago) *Al Zubarah and its hinterland as seen through the Eyes of its People*12:30 PM Dina Najjar (University of Western Ontario) *'Greening the Desert' and Protecting Daughters From 'Dark Days': Reproducing and Challenging Inheritance Practices in Egypt's Mubarak Resettlement Scheme*12:45 PM Satoshi Abe (University of Arizona) *Emergence of Secular Nature in Iran: New Socialities and Environmentalism***2-0160** 12:00–01:45

PDR 5, Third Floor, Chicago Hilton

EDUCATION IN AFRICA

REVIEWED BY Council on Anthropology and Education

CHAIR Oliver Pattenden (Rhodes University, South Africa)

12:00 PM Sophia Friedson-Ridenour (University of Wisconsin-Madison) *Between Bureaucrats: School Supervision and Crafting Commitment to Education in Ghana*12:15 PM Elsa Wiehe (University of Massachusetts Amherst) *Rethinking the Local in Teacher Discourse: Exploring the Construction of Place-Based Racialized Identities in Mauritius*12:30 PM Oliver Pattenden (Rhodes University, South Africa) *"She Is Our Only Mother": Schools, Parenting and Moral Education in South Africa*

- 12:45 PM Rachel Silver (UW-Madison) and Nancy Kendall (University of Wisconsin-Madison) *The Globalization of Mass Education: Rethinking the Purposes of Schooling in Post-Efa Malawi*
- 1:00 PM Discussion

2-0165 12:00–01:45 Conference Room 4C, Fourth Floor, Chicago Hilton
ANTHROPOLOGY'S PAST, PRESENT, AND FUTURE IN MUSEUMS AND COLLECTING

REVIEWED BY Council for Museum Anthropology

CHAIR Christy A DeLair (Brown University)

- 12:00 PM Brian E Noble (Dalhousie University) *Boas, Osborn and the Amnh, 1896-1905: Nature/Culture and the Political Crucible of North American Anthropology*
- 12:15 PM Cecile R Ganteaume (National Museum of the American Indian, SI) *Respecting Non-Western Sacred Objects*
- 12:30 PM Elise Dubuc (Université de Montréal) *Repatriation and Cultural Categories. The Post Human Remains Era: Questioning Beings and Things*
- 12:45 PM Mary Elizabeth Corrigan (University of Rhode Island) *Cultural Institutions, Sustainability and Community Engagement*
- 1:00 PM Christy A DeLair (Brown University) *Collecting Indigeneity: Entangled Engagements of Museums and Artists in Taiwan*

This session may be of particular interest to: **P, S**

2-0170 12:00–01:45 Conference Room 4L, Fourth Floor, Chicago Hilton
THE LANGUAGE OF MEMBERSHIP: DISCOURSES OF SOLIDARITY, MEMBERSHIP, AND RESPECT

REVIEWED BY Society for Linguistic Anthropology

- 12:00 PM Juan Luis Rodriguez (Southern Illinois University) *Ordeals of Indexicality: Indigenous Recognition Through Language, Blood and Census in Venezuela*
- 12:15 PM Grace Reynolds (University of Virginia) *The Catalan's Dilemma: Linguistic Equality in the 15M Movement in Catalonia*
- 12:30 PM Arthur Zinn-Poget (University of Fribourg) *From Speaker to Member? Language Ideologies Within the Swiss Arts Council*
- 12:45 PM Olga Ivanova (University of California Los Angeles) *Discursive Practices for Controlling Opinion in Public Debates On Homosexual Rights in Tanzania*
- 1:00 PM Bhawani Buswala (Brown University) *Undignified Names: Language Practices and Caste Performances in North India*
- 1:15 PM Liva HyttelSorensen (University of Copenhagen) *Gangster Talk on the Phone: Copenhagen Street Language in Popular Culture and Everyday Interaction*
- 1:30 PM Diego Arispe-Bazan (University of Pennsylvania) *Solidarity as Regularity: Collective Affect & Sociality in Contemporary Activist Memory and Practice*

2-0175 12:00–01:45 Lake Huron Room, Eighth Floor, Chicago Hilton
URBAN HEALTH, HOUSING AND DISASTERS

- REVIEWED BY Society for Urban, National and Transnational/Global Anthropology
- CHAIR Theodore Powers (University of Pretoria)
- 12:00 PM Marie Kolling (University of Copenhagen) *Optimism Up Close. Forced Removal and Public Housing in Brazil*
- 12:15 PM Theodore Powers (University of Pretoria) *Actor-Networks, Intercalary Institutions and Transnational Process: Public Health and People in Post-Apartheid South Africa*
- 12:30 PM Ty S Matejowsky (University of Central Florida) *Urban Merchant Resilience in the Post-Disaster Context: Anthropological Perspectives From Daguapan City, Philippines*
- 12:45 PM Barbara Bravo (Graduate Institute–IHEID) *From the Jungle to the Zoo: The Exoticization of Favelas As Ghettos in Rio De Janeiro*

2-0180 12:00–01:45 PDR 1, Third Floor, Chicago Hilton
MIGRATION, PLACE-MAKING, AND IDENTITIES

- REVIEWED BY Society for Urban, National and Transnational/Global Anthropology
- CHAIR Nayantara Premakumar (School of Oriental and African Studies)
- 12:00 PM Worku Nida (California State University, Los Angeles and University of California, Los Angeles) *Understanding Citizenship in Transnational Spaces: An Ethnographic Case Study of Diasporic Scholars Teaching at Alfaisal University, Riyadh, the Kingdom of Saudi Arabia (KSA)*
- 12:15 PM Nayantara Premakumar (School of Oriental and African Studies) *(Almost) Total Recall: Memory and Sensation in the Sri Lankan Community in London*
- 12:30 PM Katherine Bruna (Iowa State University) *Chronotopic Teachings On Transnationalization: How Latinas' Living in the Midwest Helps Us Rethink the Place of "Place" in Anthropology*
- 12:45 PM Casey McHugh (George Washington University), Roger Norum (University of Oxford) and Molly Clark-Barol (CMAP) *"Small Items for Sale, Moral High-Horse I'm Trying to Get Rid of": Social Interaction, Imagined Community and the Construction of Group Identity in Two Expatriate Listservs*

2-0185 12:00–01:45 Salon A-4, Lower Level, Chicago Hilton
DIS/CONTINUITY IN EAST ASIA

- REVIEWED BY Society for East Asian Anthropology
- ORGANIZER Jianhua Zhao (University of Louisville)
- CHAIR Tomomi J Emoto (Queens College, CUNY)
- 12:00 PM Yukiko Koga (Hunter College, CUNY) *Between the Law: Unmaking of an Empire Through Legal Redress in China and Japan*

- 12:15 PM **Stephen Dixon Robertson (Independent Scholar)** *Remaining and Remaking: Succession as Heuristic in Contemporary Japan*
- 12:30 PM **Chih-yu Twu (Columbia University)** *Reproduction of Dis/Continuity: Reinventing Migrant Opportunities Across the Chinese Mainland-Hong Kong Border*
- 12:45 PM **Jianhua Zhao (University of Louisville)** *To Create Or to Imitate: The Paradox of Copyright in the Chinese Fashion Industry*
- 1:00 PM **Tomomi J. Emoto (Queens College, CUNY)** *Performing Alterity: Postcolonial Genesis of Borderland Identity in Japan*
- 1:15 PM **Wenyu Liu (Rutgers University)** *Interrogating the Status of Human Rights Discourses in Chinese Knowledge Circuits*
- 1:30 PM **Discussion**

2-0190 12:00–01:45 Buckingham, Lobby Level, Chicago Hilton
COMMODITY, LANGUAGE, AND TRADITION IN EAST ASIA

REVIEWED BY Society for East Asian Anthropology

CHAIR/ORGANIZER Christina Owens (University of California, Davis)

- 12:00 PM **Antti Leppänen (University of Helsinki)** *Skill As Socially Recognized and Culturally Constructed Knowledge: The Case of Rice Cake Manufacturers in Korea*
- 12:15 PM **Jinglin Piao (Cornell University)** *Prescriptions for Progress: Hygiene, Health and Healing in Chinese State-Making Projects On the Mang People*
- 12:30 PM **Sarah Raine (University of Iowa)** *A Marketplace of Pictographs: Influences of Tourism and Commodification On the Spread of Cultural Knowledge in Lijiang, China*
- 12:45 PM **Christina Owens (University of California, Davis)** *On Filipino English Teachers in Japan: White Migrants and Neoliberal Yellow Peril*
- 1:00 PM **Toyotomi Morimoto (Waseda University)** *The Kibei As Cultural Mediator: The Case of Thomas Taro Higa*
- 1:15 PM **Discussion**



2-0195 12:00–03:00 Offsite — Washington Park Arts Incubator
ETHNOGRAPHIC TERMINALIA 2013: CHICAGO “EXHIBITION AS RESIDENCY—PROCESS, COLLABORATION, COMMUNITY”

REVIEWED BY Installations

ORGANIZER Fiona P McDonald (University College London)

This session may be of particular interest to: **M, P, S, T**

2-0200 12:00-03:45 Lake Michigan Room, Eighth Floor, Chicago Hilton

THE MATERIALITY OF THE OCCULT: CROSS-CULTURAL PERSPECTIVES

- REVIEWED BY American Ethnological Society
- ORGANIZER Fernando Santos-Granero (Smithsonian Tropical Research Institution)
- CHAIR Stephanie W Aleman (University of Wisconsin - Stevens Point)
- 12:00 PM Kathleen S Fine-Dare (Fort Lewis College) *Transubstantiation and the Hidden Histories of Andean Urbanites: Corpus Christi, San Juan, and the Objective Play of New Subjectivities in Quito, Ecuador*
- 12:15 PM Jane Parish (Keele University) *Apocalypse and Automobiles: Akan Spirits, Idols and the American Industrial Landscape*
- 12:30 PM Stephanie W Aleman (University of Wisconsin - Stevens Point) *Interanimation and Materiality Among Beings of Exchange: Concepts Regarding the Agency of Persons and Things Among the Waiwai of Southern Guyana*
- 12:45 PM Misty L Bastian (Franklin & Marshall College) *The Tangibility of Ancestors: Being in Touch With Spirits On Two Continents*
- 1:00 PM Fernando Santos-Granero (Smithsonian Tropical Research Institution) *Ensoulment as Social Agency: Life and Affect at the Interface Between People and Objects*
- 1:15 PM Margaret J Wiener (University of North Carolina, Chapel Hill) *Now You See Things, Now You Don't*
- 1:30 PM Break
- 1:45 PM David Sutton (Southern Illinois University) *The Concealed and the Revealed: Treasure and Historicity On a Greek Island*
- 2:00 PM Michael A Uzendoski (Florida State University) *The Materiality of Life in the Work and Thought of Carlos Alvarado Narváez From Amazonian Ecuador*
- 2:15 PM Jonathan D Hill (Southern Illinois University - Carbondale) *Musicalizing the Occult: The Power of Song in Native Amazonia and Beyond*
- 2:30 PM Ana Mariella Bacigalupo (Harvard University) *The Potency of Bibles and Biography: Mapuche Historical Consciousness in Shamanic Rebirth*
- 2:45 PM Laurel Kendall (American Museum of Natural History) *The Occult Lives of Paintings: Purification and Its Discontents in the South Korean Art Market*
- 3:00 PM Pamela J Stewart (University of Pittsburgh) and Andrew J Strathern (University of Pittsburgh) *Material Interfaces, Power, and Identities: Opening and Closing Pathways Between Worlds*
- DISCUSSANT 3:15 PM Giovanni Da Col (University of Cambridge)
- 3:30 PM Discussion

This session may be of particular interest to: **P, S**

2-0205 12:00–03:45 Conference Room 4B, Fourth Floor, Chicago Hilton

RESURRECTIONS: REVIVALS AND TRANSFORMATIONS IN SOCIAL LIFE

- REVIEWED BY American Ethnological Society
- ORGANIZERS Elizabeth C Dunn (University of Colorado)
Laura-Zoe Humphreys (Johns Hopkins University)
- CHAIR Laura-Zoe Humphreys (Johns Hopkins University)
- 12:00 PM Jason G Cons (Bucknell University) *Resurrecting the Fragments: Histories of Sensitive Space at the India-Bangladesh Border*
- 12:15 PM Townsend Middleton (University of North Carolina, Chapel Hill) *Gorkhaland 2.0: Agitation, Resurrection, and the Politics of the Uncanny*
- 12:30 PM Alexei Yurchak (University of California-Berkeley) *Lenin's Clones: Eternal Bodies After Communism* (panel: "Resurrections")
- 12:45 PM Laura-Zoe Humphreys (Johns Hopkins University) *The Undead Future of Socialism*
- 1:00 PM Brian A Horne (University of Chicago) *"I Will, Certainly, Return": The Postsocialist Politics of Waiting for Vladimir Vysotsky*
- 1:15 PM Carole McGranahan (University of Colorado) *On Social Death: History and Resurrection in the Shadow of Reincarnation*
- 1:30 PM Discussion
- 1:45 PM Break
- 2:00 PM Jeffrey W. Mantz (George Mason University and National Science Foundation) *The Politics of Leftovers in the Time of the Zombie Apocalypse: Surviving At the Margins of the Coming Technological Singularity*
- 2:15 PM Catherine Fennell (Columbia University) *House Harvests of the Upper Midwest*
- 2:30 PM Elizabeth C Dunn (University of Colorado) *Topolangers: Remaking the Village in the Camp*
- 2:45 PM Kristin Norget (McGill University) *Blood, Wax, and Papal Potencies: Carnalizing Political Theologies in Post-Secular Mexico*
- 3:00 PM Fenella Cannell (London School of Economics) *Vicarious Resurrections; Bodies, Buildings and Spirits in Differing Christianities*
- DISCUSSANT 3:15 PM Hirokazu Miyazaki (Cornell University)
- 3:30 PM Discussion

2-0210 12:00–03:45 Astoria Room, Third Floor, Chicago Hilton

THE LEGACIES OF CHARLES WAGLEY ON HIS CENTENNIAL CELEBRATION: LEARNING FROM THE PAST, ENGAGING THE PRESENT, AND AIMING FOR THE FUTURE

- REVIEWED BY Society for Latin American and Caribbean Anthropology
- CHAIR/ORGANIZER Richard B Pace (Middle Tennessee State University)
- 12:00 PM Richard B Pace (Middle Tennessee State University) *Culture, Race, and National Identity Through the Camera of Charles Wagley, a Photographic Essay*
- 12:15 PM Conrad P Kottak (University of Michigan) *Charles Wagley: His Career, His Work, His Legacy*

- 12:30 PM **Fred J Hay (Appalachian State University)** *Race, Culture, and History: Charles Wagley and the Anthropology of the African Diaspora in the Americas*
- 12:45 PM **Emilio F Moran (Indiana University)** *Foreseeing the Big Questions: The Legacy of Charles Wagley*
- 1:00 PM **Monte D Hendrickson (Vanderbilt University)** *The Cultural Construction of Childhood in Amazon Town: Charles Wagley's Contributions*
- 1:15 PM **Samuel Sá (Federal University of Para)** *Charles Wagley: Anthropology, Education, and Public Health in Brazil*
- 1:30 PM **Break**
- 1:45 PM **Marianne Schmink (University of Florida)** *Charles Wagley's Legacy of Interdisciplinary Graduate Research and Training Programs At the University of Florida*
- 2:00 PM **Lucy M Miller (Indiana University) and Simon J Hurst-Dodd (Indiana University)** *Receiving the Mantle: Perspectives From Third Generation researchers in Gurupá*
- 2:15 PM **William Balee (Tulane University)** *Charles Wagley On Tupi-Guarani Kinship Classifications*
- 2:30 PM **Cynthia A Pace (University of South Florida)** *Learning From Charles Wagley — Preparing for the Belo Monte Dam: Public Health Concerns in Gurupá and the Xingu River*
- 2:45 PM **Susan V Poats (Corporacion Grupo Randi Randi (CGRR))** *From Anthropology to Agriculture: Charles Wagley's Contribution to Shaping Agricultural Anthropology and Applied Research in Natural Resource Conservation and Management*
- 3:00 PM **Maxine L. Margolis (University of Florida)** *Charles Wagley: Mentor & Colleague*
- DISCUSSANT 3:15 PM **Roberto A DaMatta (Catholic University of Rio de Janeiro)**
- 3:30 PM **Discussion**

This session may be of particular interest to: **P, S**

2-0215 12:00–03:45 Boulevard C, Second Floor, Chicago Hilton
DIVERSE ENGAGEMENTS: ANTHROPOLOGY AND GLOBAL HEALTH EDUCATION

- REVIEWED BY **Society for Medical Anthropology**
- ORGANIZER **Pierre H Minn (Université de Montréal)**
- CHAIR **Christopher J Colvin (University of Cape Town)**
- 12:00 PM **Kathryn M Orzech (Roger Williams University)** *Global Health Education: Four Pedagogical Challenges*
- 12:15 PM **Elizabeth A Olson (Allegheny College) and Caryl Waggett (Allegheny College)** *Emerging Interdisciplinary Programs in Global Health At Undergraduate Liberal Arts Colleges: An Example From Allegheny College*
- 12:30 PM **Alex Otieno (Arcadia University)** *The Experience of Teaching Global Health in a Small Private University: Facilitating Transformation?*

- 12:45 PM Patricia Moreira Ferreira (Center for Social Studies, University of Coimbra, Portugal), Claudia Souza (Institute for Clinical Research Evandro Chagas, Fundação Oswaldo Cruz) and João Arriscado Nunes (Center for Social Studies, University of Coimbra) *Can Local Knowledge Expand the Visions of Global Health on Education?*
- 1:00 PM Doerte Bemme (McGill University) *Finding Conceptual Ground: Reflexive Re-Locations in Global Mental Health*
- 1:15 PM Christopher J Colvin (University of Cape Town) *Mapping Global Health Encounters: Student Humanitarianism, Local Responses, and the Mutual Constitution of Moral Selves*
- 1:30 PM Discussion
- 1:45 PM Break
- 2:00 PM Pierre H Minn (Université de Montréal) *Training Leaders: Prominence and Aspiration in Global Health Education*
- 2:15 PM Michael Knipper (Justus Liebig University) *Ethnography in Global Health Education: Experiences From Germany and Latin America*
- 2:30 PM Cristina Redko (Wright State University) *Flipping the Ethnography Around: How to Bring the Global Health Challenge to the Classroom*
- 2:45 PM Ilil Naveh-Benjamin (Cornell University) *Global Health qua Humanitarian Assistance: Medical and Psychosocial Volunteerism in Israel and Palestine*
- 3:00 PM Noelle Sullivan (Northwestern University) *Clinical Tourists and Biomedical Intimacies in Tanzania: Collaboration and the Consumption of 'Experiences' in Global Health Education Abroad*
- 3:15 PM Betsey B Brada (Princeton University) *Framing the Ethics of Encounter: Narrative Strategies and Moral Transformation in Global Health*
- 3:30 PM Discussion

This session may be of particular interest to: **P, S, T**

2-0220 12:00–03:45 Conference Room 4F, Fourth Floor, Chicago Hilton

FOOD SECURITY FROM THE GROUND UP: ANTHROPOLOGICAL PERSPECTIVES ON FOOD ACCESSIBILITY AND AVAILABILITY

REVIEWED BY Society for the Anthropology of Food and Nutrition

ORGANIZER Lois M Stanford (New Mexico State University)

CHAIR Teresa M Mares (University of Vermont)

- 12:00 PM Barrett P Brenton PhD (St. John's University) and John Mazzeo (DePaul University) *International Food Systems Accountability: The Challenge of Defining Food In/Security When Transitioning from Humanitarian Aid to Long-Term Sustainable Development*
- 12:15 PM A L Anderson-Lazo (University of California San Diego) *Understanding Food System Stories Through Collaborative Ethnography*
- 12:30 PM Guadalupe M Rodriguez-Gomez (CIESAS-Occidente) *The Right for Food in Mexico: a Re-Created Space for the State and Organized Groups Intertwoven, Yet Polyphonic, Efforts to Bring About Mexicans Food Security*
- 12:45 PM Lois M Stanford (New Mexico State University) *Food Security in the United States: The Politics of Hunger and Food Assistance*

- 1:00 PM **Brenda L Biddle (CUNY, Hunter College)** *Top Down or Ground Up? Circulation in Discourse and Practices of Food Sovereignty Within the Italian farmers' Group, Altragricoltura*
- DISCUSSANT 1:15 PM **Solomon H Katz (University of Pennsylvania/World Food Forum)**
- 1:30 PM Discussion
- 1:45 PM Break
- 2:00 PM **Janet Page-Reeves (University Of New Mexico), Maurice Moffett (University of New Mexico), Amy Anixter Scott (University of New Mexico), Veronica Apodaca (University of New Mexico) and Vanessa Apodaca (University of New Mexico)** *Supper Clubs and Social Ties: Women Confront Food Insecurity in Albuquerque, New Mexico*
- 2:15 PM **Megan Anne Carney (Arizona State University)** *Food Insecurity and the Biopolitics of Care: Disciplining Caring Subjects*
- 2:30 PM **Marisol Bolivar-Diaz (New Mexico State University)** *Addressing Food Insecurity Along the U.S.-México Border: Barriers and Issues in Binational Food Distribution Projects in Ciudad Juárez, Chihuahua, México*
- 2:45 PM **Yeri Paulina Mendoza Solís (Centro de Investigaciones y Estudios Superiores en Antropología Social)** *Everyday Struggles for Alimentary Sovereignty: A Peasant Organization Experience in Southern Mexico*
- 3:00 PM **Norma Helen Juárez (Universidad de Guadalajara)** *Local Alternatives to Strengthen Food Sovereignty: A Case Study in Southern of Jalisco Mexico*
- DISCUSSANT 3:15 PM **Teresa M Mares (University of Vermont)**
- 3:30 PM Discussion

This session may be of particular interest to: P

2-0225 12:00–03:45 Conference Room 4A, Fourth Floor, Chicago Hilton
URBAN AFFECT AND UNCERTAIN FUTURES: NEGOTIATING CHANGE AND CONTINUITY IN CONTEMPORARY CITIES

- REVIEWED BY **Society for Urban, National and Transnational/Global Anthropology**
- CHAIRS/ORGANIZERS **Maya Shapiro (York University)**
Felix Ringel (University of Vienna)
- 12:00 PM **Felix Ringel (University of Vienna)** *"Once Hope Dies, Here Will be Its Grave." – Post-Industrial Affect in Germany's Fastest Shrinking City*
- 12:15 PM **Catherine Wanner (Pennsylvania State University)** *Urban Ambiance and the Comfort of Imperial Pasts in Eastern Europe*
- 12:30 PM **Rozita Dimova PhD (Humboldt University)** *"The Baroque Effect": Urban Space, Publics and Politics in Contemporary Skopje*
- 12:45 PM **Yujie Zhu (Cluster of Asia and Europe in a Global Context, Heidelberg University)** *The Future of the Past: Negotiating New Urban Spaces of Xi'an*
- 1:00 PM **Sharon A Kelly (University of Toronto)** *Building Community From the Ground Up: Producing New Social Attachments in a Canadian Social Housing Project*

- 1:15 PM Timothy E Murphy (Worcester State University) *Calling Out Mafrense Fake: Affect and Authenticity in An Urbanizing Brazil*
- DISCUSSANT 1:30 PM Robert Rotenberg (Depaul University)
- 1:45 PM Break
- 2:00 PM Maya Shapiro (York University) *Provocative Times in Urban Public Spaces: Exploring the Affective Dimensions of Anti-Migrant "Provocations" in Tel Aviv, Israel*
- 2:15 PM Adi Grabiner Keinan (Cornell University) *The Politics of Solidarity in a Segregated City: Hope, Struggle, and Despair in Jerusalem*
- 2:30 PM Noa Vaisman (Durham University) *Café Talk: Affect, Psychoanalysis and Post-Neoliberal Urban Belonging in Buenos Aires*
- 2:45 PM Maura S Finkelstein (Stanford University) *From Tenement to Sentiment: Space and Nostalgia in Mumbai's Chawls*
- 3:00 PM Gary W McDonogh (Bryn Mawr College) *A Year Without New Year's: Chinese Immigration, Hope and Fear in Barcelona*
- DISCUSSANT 3:15 PM Michael Fisch (University of Chicago)

This session may be of particular interest to: P

2-0230 12:00–03:45 Lake Erie Room, Eighth Floor, Chicago Hilton

ADAPTATION TO ENVIRONMENTAL CHANGE: ANTHROPOLOGY'S ENGAGEMENT

- REVIEWED BY Anthropology and Environment Society
- ORGANIZER Meredith L Welch-Devine (University of Georgia)
- CHAIR Anne Louise Sourdril (CNRS - LADYSS)
- 12:00 PM Marieke Blondet (AgroParisTech Nancy - LEF) *Environmental Change in French Beech Forest: An Anthropological Perspective On Multilevel and Conflicting Engagements From Foresters, Conservationists, Policy Makers and the Common People*
- 12:15 PM Elizabeth Baker Brite (Auburn University) *Archaeological Perspectives On Adaptations to Water Scarcity in the Aral Sea Basin, Uzbekistan*
- 12:30 PM Jane W Gibson (University of Kansas) and Benjamin J Gray (University of Kansas) *Climate Change and Rural Communities in Western Kansas*
- 12:45 PM Brian J Burke (University of Georgia Coweeta Listening Project) *Understanding Environmental Change and Adaptation Where Science and Government Are in Doubt: Lessons From Southern Appalachia*
- 1:00 PM Patricia J Hammer (Center for Social Well Being) *Patsa Puqun: 10,000 Years of Adaptation and Mitigation of Environmental Changes in the Andes*
- 1:15 PM Meredith L Welch-Devine (University of Georgia) *Marketing the Mountain Instead of Cheese: Climate Change Adaptation Strategies of Basque Shepherds in Southwest France*
- 1:30 PM Discussion
- 2:00 PM Break
- 2:15 PM Anne Louise Sourdril (CNRS - LADYSS) *Greening Cities to Adapt to Climate Change? A Case Study of Policies in Paris, France*

- 2:30 PM **Cindy J Isenhour (University of Maine)** *Beyond Eco-Efficiency – Stockholm and the Threat of Lake and Sea*
- 2:45 PM **Elisabeth Worliczek (University of Vienna and University of New Caledonia)** *Results of a Field Study Bridging the Gap of Perception Between the French Republic and the Local population's Vision on Environmental Change on Two French Pacific Islands*
- 3:00 PM **Dean Hardy (University of Georgia)** *Modeling Spatiotemporal Variation in Adaptive Capacity to Sea-Level Rise: The Role of Ethnography*
- DISCUSSANT 3:15 PM **Donald R Nelson (University of Georgia)**
- 3:30 PM **Discussion**

This session may be of particular interest to: **P**

2-0235 12:00–03:45 Grand Tradition, Lobby Level, Chicago Hilton

TECHNOPOLITICAL FUTURES: TRANSFORMATIONS IN STATES AND EXPERTISE

- REVIEWED BY Association for Political and Legal Anthropology
- ORGANIZERS Mark A Gardiner (Stanford University)
Adam E Leeds (University of Pennsylvania)
- CHAIR Taylor C Nelms (University of California, Irvine)
- 12:00 PM **Kenneth MacLean (Clark University)** *Amateur-Experts: Calculating Financial Non-Disclosure and Reckoning Corporate Liability in Myanmar's Energy Sector*
- 12:15 PM **Susan H Ellison (Brown University)** *A Market for Mediators*
- 12:30 PM **Inna Leykin (Tel Aviv University)** *Predicting the Crisis: A Historical Ethnography of Population Forecasting in Post-Soviet Russia*
- 12:45 PM **Mark A Gardiner (Stanford University)** *Replacing the State: Race, Capacity, and Environmental Management in Namibia*
- 1:00 PM **Joshua Clark (University of California, Irvine)** *Producing Ethno-Racial Statistics in Costa Rica: Census Method and Expertise Beyond the Critique of "State Knowledge"*
- 1:15 PM **Miyako Inoue (Stanford University)** *Outsourcing and the Production of Legal Truth in the Japanese Court*
- DISCUSSANT 1:30 PM **Kregg Hetherington (Concordia University)**
- 1:45 PM **Break**
- 2:00 PM **Jessica E Barnes (University of South Carolina)** *Knowing the Nile: Climate Change and the Future of Egypt's Water*
- 2:15 PM **Christine Folch (Wheaton College)** *All That Is Water: Engineering Energy Sovereignties and Electricity Nationalities*
- 2:30 PM **Micha Rahder (University of California, Santa Cruz)** *Rejected Projections: REDD+ and the Unimaginable Future of Guatemala's Maya Biosphere Reserve*
- 2:45 PM **Anna M Weichselbraun (University of Chicago)** *The Limits of Technical Knowledge: Producing Legitimacy at the IAEA's Safeguards Department*
- 3:00 PM **Adam E Leeds (University of Pennsylvania)** *On the Political Economy of Non-Democracies: Second-Order Theory of Russia's Transition to Capitalism*

DISCUSSANT 3:15 PM Bill Maurer (University of California, Irvine)
3:30 PM Discussion

2-0240 12:00–03:45 Boulevard A, Second Floor, Chicago Hilton
THE DISTRESS OF THINGS: MATERIALITY, AGENCY AND ETHICS

REVIEWED BY Archaeology Division
ORGANIZER Rui Alexandre da Graca Gomes Coelho (SUNY, Binghamton)
CHAIRS Timothy Webmoor (University of Colorado-Boulder)
H Martin Wobst (University of Massachusetts, Amherst)

12:00 PM Timothy Webmoor (University of Colorado-Boulder) *The Discipline of Things: Matters of Care in Archaeology*

12:15 PM Matthew M Palus (University of Maryland, College Park) *Machine Truths: Marcuse on Technology, Agency, and Ethics*

12:30 PM Christopher Shephard (College of William & Mary) *Acting Right in Tsenacommacah: The Materiality of Authority and Subjection on the Southern Middle Atlantic Coast (A.D. 900–1622)*

12:45 PM Nadine Wagener-Boeck (Georg-August-University Goettingen) and Maria Schwertl (Georg-August-University of Goettingen) *Becoming a More Ethical Researcher By Reconstructing Connectivities Through Things and Material-Semiotic Networks?*

1:00 PM Brittany Fullen (SUNY, Binghamton) and Tanya Chiykowski (SUNY, Binghamton) *An Agency Approach to Quotidian Ceramics: Style and Identity Formation in the Andean Middle Horizon and Late Prehistoric Sonora*

1:15 PM Maria Theresia Starzmann (Institute for Near Eastern Archaeology, Free University Berlin) *The Materiality of Forced Labor: A Political Economy Approach Toward Human-Object Relations*

1:30 PM Sule Can (SUNY, Binghamton) *Memory and Material Agency in the Nusayri Community*

1:45 PM Break

2:00 PM Joao Afonso Baptista (University of Hamburg) *Interaction Agency: Infrastructure and People in Rural Angola*

2:15 PM Rui Alexandre da Graca Gomes Coelho (Binghamton University) *An Empire of Clay: Ceramics and Discipline in the Early Modern Portuguese Empire*

2:30 PM K Anne Pyburn (Indiana University) *Academic Instruments*

2:45 PM Manuela do Corral Vieira (Universidade Federal do Para) *The Construction and Liquidity of Identity Within Social Networks On the Internet*

3:00 PM Jessica Santos (SUNY, Binghamton) *Banned Bodies Becoming Political Subjects: Immigrants Participation in Public Protests*

3:15 PM Discussion

DISCUSSANT 3:30 PM Ruth M Van Dyke (SUNY, Binghamton)

This session may be of particular interest to: **P, S**

2-0245 12:00-03:45 Continental C, Lobby Level, Chicago Hilton
MIGRANTS, PILGRIMS, AND REFUGEES: DESTABILIZING TROPES OF TRANSNATIONAL 'MOBILITY'

- REVIEWED BY Society for Urban, National and Transnational/Global Anthropology
- CHAIR/ORGANIZER Lesley Rose Turnbull (Cornell University)
- 12:00 PM Heather MacLachlan (University of Dayton) *Transnational Movement and the Transformation of the Karen Don Dance*
 - 12:15 PM Angela Stuesse (University of South Florida) and Mathew Coleman (Ohio State University) *Remobilization Amid Regimes of Immobility: Driving Undocumented in a Time of Intensified Immigrant Policing*
 - 12:30 PM Katharine Marsh (Brown University) *Overlapping and Intersecting Diasporas: the Impact of Inter-Group Relations On Southern Sudanese Transnational Practices in London*
 - 12:45 PM Giulia El-Dardiry (McGill University) *Inhabiting "Transit", Inhabiting "Home": Iraqi Presence in Jordan's Present*
 - 1:00 PM Inga Groß (Cornell University) *Visions of the Future, Return and Merit: Migrants From Myanmar in South-West Thailand*
 - 1:15 PM Dillon Mahoney (University of South Florida) *Crafting Mobility in Coastal Kenya: Jumping Scales Versus Staying Local*
 - 1:30 PM Daphne Winland (York University) *Beyond Remittances: Croatian 'expert Expatriates' and the Impacts of Post-Socialist Strategies of Diaspora Enticement*
 - 1:45 PM **Break**
 - 2:00 PM Leslie Fesenmyer (University of Oxford) *Interrogating Notions of Simultaneity and Imagination: The Place-Making Practices of Kenyan Pentecostal Migrants in London*
 - 2:15 PM Marisa O Ensor (University of Tennessee) *Refugee Youth's Role in Sustainable Return: Lessons From South Sudan*
 - 2:30 PM Lesley Rose Turnbull (Cornell University) *Engendering Nationalist Sentiment Through Transnational 'Mobility': The Hajj Application Process in Yunnan, China*
 - DISCUSSANT 2:45 PM Vida Bajc (Methodist University)
 - 3:00 PM Discussion

This session may be of particular interest to: **P**



2-0250 02:00-03:45 International Ballroom North, 2nd Floor, Chicago Hilton
Invited Session:
TELEVISIED REDEMPTION: BLACK RELIGIOUS MEDIA AND COUNTER PUBLICS

- SPONSOR AAA Executive Program Committee
- ORGANIZER Carolyn Rouse (Princeton University)
- DISCUSSANT 2:00 PM Faye Diana Ginsburg (New York University)

- 2:15 PM Marla Frederick (Harvard University) *Black Faith and Liberal Capitalism, Post Prosperity*
- 2:30 PM Carolyn Rouse (Princeton University) *The Unanticipated Making of a Global Icon: Malcolm X and Muslim Revolutionary Subjectivities*
- 2:45 PM Suad A Khabeer (Purdue University) *Race, Representation and Performing "the Muslim"*
- 3:00 PM John L Jackson Jr (University of Pennsylvania) *"Radio, Suckers Never Play Me": Broadcasting to Save the Planet, One Body At a Time*
- 3:15 PM Discussion

This session may be of particular interest to: **M, P, S, T**

2-0255 02:00–03:45 Salon A-2, Lower Level, Chicago Hilton

THE MONOLOGIC IMAGINATION

- REVIEWED BY American Ethnological Society
- ORGANIZERS Matt Tomlinson (Australian National University)
Julian Millie (Monash University)
- CHAIR Matt Tomlinson (Australian National University)
- 2:00 PM Matt Tomlinson (Australian National University) *Three Aspects of Monologue and How Two of Them Can Kill You*
- 2:15 PM Jon Bialecki (University of Edinburgh) *Divine Monologue and Sensual Heterogeneity: Prophecy, Authority, and Subjectivity in American Charismatic Christianity*
- 2:30 PM Jane E Goodman (Indiana University) *The Muhtada and the Magrur: Producing Monologism in Algerian Reformist Theater*
- 2:45 PM Sherman Tan (Australian National University and University of Canberra) *On the Monologic Politics of Dialogism in Singapore*
- 3:00 PM Alan Rumsey (Australian National University) *Monologue and Dialogism in Highland New Guinea Verbal Art*
- 3:15 PM Julian Millie (Monash University) *Affect, Emergent Interpretations and Hidden Polemic in Islamic Oratory*
- DISCUSSANT 3:30 PM Richard Bauman (Indiana University)

This session may be of particular interest to: **P, S, T**

2-0260 02:00–03:45 PDR 6, Third Floor, Chicago Hilton

ENGAGING PARTICIPANTS AND RESEARCHERS IN A SHRINKING ETHNOGRAPHIC WORLD: CHALLENGES AND CHANGES FOR THE MODERN ANTHROPOLOGIST

- REVIEWED BY Society for Medical Anthropology
- ORGANIZERS Stacey A McKenna (University of Colorado Denver)
Hillary A Melchiors (Case Western Reserve University)
- CHAIR Susan A Phillips (Pitzer College)
- ROUNDTABLE PRESENTERS Aura A Newlin (Northwest College and Case Western Reserve University)
Tazin R Karim (Michigan State University)
Kate E Masley (Carroll University)
Hillary A Melchiors (Case Western Reserve University)

Allison V Schlosser (Case Western Reserve University)

Ruth Magtanong (Case Western Reserve University)

Stacey A McKenna (University of Colorado Denver)

This session may be of particular interest to: **M, P, S**

2-0265 02:00–03:45 Conference Room 4C, Fourth Floor, Chicago Hilton

**Invited Session:
TRANSBORDER ETHNOGRAPHY: WORKS INSPIRED BY
CARLOS VÉLEZ-IBÁÑEZ**

SPONSOR	Association of Latina and Latino Anthropologists
ORGANIZER	Patricia Zavella (University of California, Santa Cruz)
2:00 PM	Luis FB Plascencia (Arizona State University) <i>Un Sujeto Fronterizo: Slantwise Scholarship in a Transborder World</i>
2:15 PM	Aide Acosta (Indiana University) <i>Regions of Refuge in the Heartland</i>
2:30 PM	Guillermina G Nunez (University of Texas) <i>A Path to Applied Anthropology On the US-Mexico Border: The Legacy of Carlos G. Vélez-Ibáñez</i>
2:45 PM	Sergio Lemus (University of Illinois at Urbana-Champaign) <i>Politics, Margins and Border Theory: Intellectual Visions, Generational Revisions and a Transborder Ethnography of Mexicans in South Chicago</i>
3:00 PM	Javier Tapia (University of Wisconsin) <i>Doing Public Anthropology: Working With Government and Education Officials in Mexico and the U.S.</i>
3:15 PM	Discussion

This session may be of particular interest to: **M, P, T**

2-0270 02:00–03:45 Joliet Room, Third Floor, Chicago Hilton

WORLDING WITH THE BODY

REVIEWED BY	Society for Cultural Anthropology
ORGANIZER	Grant J Otsuki (University of Toronto)
CHAIR	Gergely Mohacsi (Osaka University)
2:00 PM	Miho Funahashi Ishii (Institute for Research in Humanities, Kyoto University) <i>The Chiasm of Machines and Spirits: Buuta Worship, Mega-Industry, and Embodied Environment in South India</i>
2:15 PM	Gergely Mohacsi (Osaka University) <i>We Always Connect with Worlds: Japanese Drugs, Hungarian Bodies and the Effects of Comparison</i>
2:30 PM	Abou Farman (Princeton University) <i>Finitude and the Informatic Self</i>
2:45 PM	Grant J Otsuki (University of Toronto) <i>Wearable Illusions and Human-Machine Relations in Japan</i>
3:00 PM	Alison Kenner (Drexel University) <i>Breathing In and Out of Place: Environmental Embodiment in U.S. Asthma Care</i>
DISCUSSANT	3:15 PM Mei Zhan (University of California, Irvine)
	3:30 PM Discussion

This session may be of particular interest to: **P, S, T**

2-0275 02:00–03:45 Conference Room 5E, Fifth Floor, Chicago Hilton

CON ARTISTS, SHILLS AND SUCKERS: ADVANCED CAPITALISM AND THE ART OF THE SCAM

- REVIEWED BY Society for Cultural Anthropology
- CHAIR/ORGANIZER Ellen J Sharp (University of California Los Angeles)
- 2:00 PM John Charles Nicholas Cox (University of Melbourne) *“God Works in Mysterious ways”: Greed and Vocation in a Papua New Guinean Fast Money Scheme*
- 2:15 PM Diane M Nelson (Duke University) *The Ab(Uses) of Enchant/Meant: Maya Pyramid (Schemes)*
- 2:30 PM Smoki Musaraj (University of California, Irvine/IMTFI) *Companies, Creditors and Contracts: Ambivalent Framings of Legitimacy for Ponzi Circulations in Postsocialist Albania*
- 2:45 PM Erica Caple James (Massachusetts Institute of Technology) *Bad Deeds: Sham Mortgages, Straw Buyers, Foreclosure Scams, and the Defrauding of Haitians in Boston*
- 3:00 PM Ellen J Sharp (University of California Los Angeles) *Con or Conned? Parsing Partial Truths in Guatemala*
- DISCUSSANT 3:15 PM Daniel J Smith (Brown University)
- DISCUSSANT 3:30 PM Karen Z Ho (University of Minnesota)

This session may be of particular interest to: **P, S**

2-0280 02:00–03:45 Conference Room 4H, Fourth Floor, Chicago Hilton

LOVERS, ACTIVISTS AND STUDENTS: YOUTH AGENCY AND RESISTANCE IN EAST ASIA

- REVIEWED BY Society for East Asian Anthropology
- CHAIR/ORGANIZER David Armiak (University of Wisconsin-Madison)
- 2:00 PM Elizabeth A Rodwell (Rice University) *First Screen, Second Screen: Interactive Television, Media Activism, and User Control in Japanese Mass Broadcast*
- 2:15 PM Chun-Yi Sum (Boston University) *The Changing Face of Lei Feng: State-Led Volunteerism Among College Students in China*
- 2:30 PM David Armiak (University of Wisconsin-Madison) *Candles, Dances and Song: Korean Youth and the Fight Against Neoliberalism*
- 2:45 PM Love Kindstrand (University of Chicago) *“Our Actions Make the Park!” Narrativizing the (re-)Discovery of Public Space in Tokyo’s Miyashita Park*
- 3:00 PM Ting Hui Lau (Cornell University) *Youthful Passions: Love and Dating Among Lisu Ethnic Minority Youths in Southwest China*
- DISCUSSANT 3:15 PM Akiko Takeyama (The University of Kansas)
- 3:30 PM Discussion

This session may be of particular interest to: **P, S**

2-0285 02:00–03:45 Mobley Room, Lower Level, Chicago Hilton
TOWARDS AN ANTHROPOLOGY OF MENTAL HEALTH: CURRENT ISSUES AND FUTURE DIRECTIONS

REVIEWED BY Society for Medical Anthropology
 ORGANIZERS Michael R Duke (University of Memphis)
 Janis H Jenkins (University of California at San Diego)
 CHAIR Michael R Duke (University of Memphis)
 ROUNDTABLE PRESENTERS Beatriz M Reyes-Foster (University of Central Florida)
 Whitney L Duncan (University of Northern Colorado)
 Eugene A Raikhel (University of Chicago)
 Tiffany L McDowell (Adler School of Professional Psychology)

This session may be of particular interest to: **M, P, S, T**

2-0290 02:00–03:45 Conference Room 4K, Fourth Floor, Chicago Hilton
THE GENDER OF CHRISTIAN CHARISMA: DEBATING ETHNOGRAPHIES OF AGENCY, POWER AND ENGENDERED LEADERSHIP IN CONTEMPORARY CHRISTIANITY

REVIEWED BY Society for the Anthropology of Religion
 ORGANIZERS Annelin Eriksen (University of Bergen)
 Ruy Blanes (University of Bergen)
 CHAIR Annelin Eriksen (University of Bergen)
 2:00 PM Brendan Jamal Thornton (University of North Carolina, Chapel Hill) *Male Testimonies of Fantastic Sin and Miraculous Redemption: Cultivating Charisma in a Caribbean Pentecostal Community*
 2:15 PM Sitna Quiroz (LSE) *(En)Gendered Charisma and Contesting Forms of Power in the Prophetic Movement of Amalia Bautista, Mexico*
 2:30 PM Kim E Knibbe (University of Groningen) *Charisma, Gender and Calling in a Nigerian-Initiated Church*
 2:45 PM Martin Lindhardt (University of Southern Denmark) *Men and Women of God. Gendered Charisma in Contemporary Tanzania*
 3:00 PM Annelin Eriksen (University of Bergen) *The Gender of Charisma in a Melanesian Pentecostalism: The Holy Spirit and Mechanisms of Change in Port Vila, Vanuatu*
 3:15 PM Ruy Blanes (University of Bergen) *Gender, Leadership and Charismatic Circulations in the Angolan Bakongo World*
 DISCUSSANT 3:30 PM Naomi Haynes (University of Edinburgh)

This session may be of particular interest to: **P, S**

2-0295 02:00–03:45 Marquette Room, Third Floor, Chicago Hilton
THE POLITICS OF COMMEMORATION

REVIEWED BY Society for Cultural Anthropology
 ORGANIZERS Maria-Pia Di Bella (IRIS-EHESS, Paris)
 Karine Vanthuynne (University of Ottawa)
 CHAIR Maria-Pia Di Bella (IRIS-EHESS, Paris)

- 2:00 PM Ari E Gandsman (University of Ottawa) *Resisting Museumification in the Politics of Commemoration in Argentina*
- 2:15 PM Karine Vanthuynne (University of Ottawa) *"These Are My Truths": Testifying, or not, before the Truth and Reconciliation Commission of Canada*
- 2:30 PM Maria-Pia Di Bella (IRIS-EHESS, Paris) *The Place of "Public Sorrow" in U.S. National Memorials*
- 2:45 PM Natasha Goldman (Bowdoin College) *Andy Goldsworthy's Garden of Stones — A Living Memorial*
- 3:00 PM Jackie S Feldman (Ben-Gurion University of the Negev) and Anja Peleikis (Humboldt University) *Touring the Holocaust Museum: Guides As Ritual Experts in Yad Vashem and Jewish Museum, Berlin*
- DISCUSSANT 3:15 PM Natasha Zaretsky (Rutgers University)
- 3:30 PM Discussion

This session may be of particular interest to: **P, S, T**

2-0300 02:00–03:45 PDR 2, Third Floor, Chicago Hilton
RETHINKING THE RURAL-URBAN DIVIDE IN THE MIDDLE EAST

- REVIEWED BY Middle East Section
- ORGANIZERS Murat Altun (University of Minnesota, Twin Cities)
 Sinan Erensu (University of Minnesota)
- CHAIR Gabriele Rasuly-Paleczek (University of Vienna Austria)
- 2:00 PM Sinan Erensu (University of Minnesota) *Renewing the Urban, Taming the Nature: The Urban-Rural Transformation in Turkey*
- 2:15 PM Burak Kose (York University) *A River Runs Through It: Ergene Basin As the "Backyard" of Globalizing Istanbul*
- 2:30 PM Gabriele Rasuly-Paleczek (University of Vienna Austria) *"Making Sense of Fevziye Köyü": Rural-Urban Relations in Western Anatolia*
- 2:45 PM Murat Altun (University of Minnesota, Twin Cities) *Can the Sovereign Speak: Living With the State and the Past Violence in Northeastern Turkey*
- DISCUSSANT 3:00 PM Kimberly L Hart (Buffalo State College)
- 3:15 PM Discussion

This session may be of particular interest to: **P, S, T**

2-0305 02:00–03:45 Conference Room 5I, Fifth Floor, Chicago Hilton
TRANSFORMING SPECIES FUTURES: MULTISPECIES ENGAGEMENTS IN NORTH AMERICA

- REVIEWED BY Society for the Anthropology of North America
- CHAIR/ORGANIZER Elan L Abrell (The Graduate Center, CUNY)
- 2:00 PM Avigdor Edminster (University of Minnesota) *"Like a Son," Like Anthropology: Interanimalic Socialities and Expansive Eth(n)ology*
- 2:15 PM Jeffrey Bussolini (CUNY; Avenue B Multi-Studies Center) *This Bridge Called My Back: Tactile Dimensions of Feline-Human Interface*
- 2:30 PM Kris Weller (Gettysburg College) *Attraction, Fear, and Naming*

- 2:45 PM Elan L Abrell (The Graduate Center, CUNY) *Thinking Animality: Practices of Care in U.S. Exotic Animal Sanctuaries*
- 3:00 PM Jessica Lyons (Rensselaer Polytechnic Institute) *Exotic Entanglements: The Complex Relationship Between Texas Game Farms, Endangered Species, and the Ethics of Flourishing*

DISCUSSANT 3:15 PM Molly Mullin (North Carolina State University)
 3:30 PM Discussion

This session may be of particular interest to: **S**

2-0310 02:00–03:45 Conference Room 4M, Fourth Floor, Chicago Hilton
INTIMATE BELONGINGS: POSSESSION, MEMORY, AND THE MATERIALITY OF KINSHIP

- REVIEWED BY American Ethnological Society
 ORGANIZER Sasha Newell (North Carolina State University)
 CHAIR Adeline Masquelier (Tulane University)
- 2:00 PM Adeline Masquelier (Tulane University) *“Stuck in the Past”: Heritage, Curatorial Aesthetics, and Home-Making in France*
 - 2:15 PM Gretchen M Herrmann (SUNY Cortland) *From Our House to Your House: Intimate Belongings and Kindred Spirits in the American Garage Sale*
 - 2:30 PM Sasha Newell (North Carolina State University) *Storage Space: The Matter of Intimacy and the Spirit of Possession*
 - 2:45 PM Danielle Carr (University of Minnesota) *Hauntology and the Gift: Projection, Clinging, and When Objects Write Themselves*
 - 3:00 PM Bilinda S Straight (Western Michigan University) and Sammy Letoole (Friends Theological College) *From Stranger to Kin: ‘Skinship’ and Inalienability in Samburu*
 - 3:15 PM Discussion

2-0315 02:00–03:45 Conference Room 5G, Fifth Floor, Chicago Hilton
“NEITHER BLACK NOR WHITE”: REEXAMINING CARL DEGILER’S MULATTO ESCAPE HATCH IN BRAZIL

- REVIEWED BY Society for Latin American and Caribbean Anthropology
 ORGANIZERS Antonio Jose B Silva (University of Arizona)
 Jennifer Roth-Gordon (University of Arizona)
 CHAIR Antonio Jose B Silva (University of Arizona)
- 2:00 PM Alvaro E Jarrin (Union College) *Money Beautifies: Body Modification, Upward Mobility and Race in Southeastern Brazil*
 - 2:15 PM Jennifer J Manthei (University of Illinois, Springfield) *Mulaticity: Adolescent Girls’ Beauty Work and Discourses of Hope*
 - 2:30 PM Jennifer Roth-Gordon (University of Arizona) *Law Schools vs. Black Beaches: Negotiating Racial Appearances in Rio De Janeiro*
 - 2:45 PM Michelle Peria (University of California, Irvine) *Re-Making Race for Citizenship: Popular Education Movements in Rio De Janeiro*
 - 3:00 PM Antonio Jose B Silva (University of Arizona) *Brown Into Black? Rethinking Black Consciousness in Brazilian Black Activism*

- DISCUSSANT 3:15 PM Sean T Mitchell (Rutgers University)
 DISCUSSANT 3:30 PM Luis R Cardoso de Oliveira (University of Brasilia)

This session may be of particular interest to: **P, S, T**

2-0320 02:00–03:45 Conference Room 5H, Fifth Floor, Chicago Hilton

COLLABORATION AND ITS ENDS: ABOUT COOPERATION, BETRAYAL AND UNINTENDED CONSEQUENCES DURING FIELDWORK ENCOUNTERS

REVIEWED BY American Ethnological Society

ORGANIZERS Assaf Harel (Rutgers University)
 Kartikeya Saboo (Rutgers University)

CHAIR Meghana Arun Joshi (Rutgers)

2:00 PM Assaf Harel (Rutgers University) *When Enemies Collaborate: On Settlers, Palestinians and the Making of Peace*

2:15 PM Kartikeya Saboo (Rutgers University) *At the Homecoming Game: Collaboration and Violence in a Fieldwork Encounter*

2:30 PM Discussion

2:45 PM Meghana Arun Joshi (Rutgers) *Being An Ausländer in Berlin: On Indians, Germans and the Unintended Consequences of Collaboration*

3:00 PM Discussion

3:15 PM Rachel Zimring Feldman (University of California Davis) *Jewish Solidarity With Palestine: Collaborations and Improvisations*

3:30 PM Roosbelinda Cardenas (Rutgers University) *Sorting Out Victims: On the Politics of Ethnographic Storytelling*

2-0325 02:00–03:45 Waldorf Room, Third Floor, Chicago Hilton

HIV INFECTION AND AIDS RISK: PAST, CURRENT AND FUTURE ENGAGEMENTS

REVIEWED BY Society for Medical Anthropology

ORGANIZERS David S Turkon (Ithaca College)
 Douglas S Goldsmith (John Jay College of Criminal Justice, CUNY)

CHAIR Janet W McGrath (Case Western Reserve University)

ROUNDTABLE PRESENTERS Ralph Bolton (Pomona College)
 Douglas S Goldsmith (John Jay College of Criminal Justice, CUNY)
 David S Turkon (Ithaca College)

This session may be of particular interest to: **P**

2-0330 02:00–03:45 Salon A-1, Lower Level, Chicago Hilton

WRITING THE RIGHT: ETHNOGRAPHY OF RADICAL (POLITICAL) OTHERS AND THE ETHICS OF ADVOCACY

REVIEWED BY Association for Political and Legal Anthropology

ORGANIZERS Nathaniel M Smith (University of California, Santa Barbara and University of Arizona)
 Douglas R Holmes (SUNY Binghamton)

CHAIR	Nathaniel M Smith (University of Arizona)
ROUNDTABLE PRESENTERS	Omri Elisha (Queens College, CUNY) Sabine M Fruhstuck (University of California, Santa Barbara) Mary Hancock (University of California, Santa Barbara) Giacomo Loperfido (École des Hautes Études en Sciences Sociales) Cabeiri D Robinson (University of Washington)

This session may be of particular interest to: **P, S, T**

2-0335 02:00–03:45 Conference Room 4G, Fourth Floor, Chicago Hilton
CHANGE/STRANGE, RELEASE/RELIEVE, LONG/BELONG: CULTURAL DYNAMISM AND AFFECT

REVIEWED BY	Society for Psychological Anthropology
CHAIRS/ORGANIZERS	Michael W Hesson (Temple University) Christine A Kray (Rochester Institute of Technology)
2:00 PM	Michael W Hesson (Temple University) <i>Do Maya Speakers LOL?: Emotional Registers & Paralinguistics in Electronically-Mediated Communication</i>
2:15 PM	Conerly C Casey (Rochester Institute of Technology) <i>Scalarities of Feeling: Consciousness and Affective Registers in the Sensory Politics of Northern Nigeria</i>
2:30 PM	Deborah Augsburger (University of Wisconsin-Superior) <i>Affect, Ritual, and Cultural Change in Juchitán, Oaxaca</i>
2:45 PM	Christine A Kray (Rochester Institute of Technology) <i>Pentecostal Tears: Performance, Discipline, and Compulsion</i>
3:00 PM	Ellen R Kintz (SUNY Geneseo) <i>Change: Cultural, Social and Emotional Transformations in the Village of Coba, Q.R., Mexico, 1975–2013</i>
DISCUSSANT	3:15 PM John A Lucy (University of Chicago)
DISCUSSANT	3:30 PM Robey Callahan (California State University, Fullerton)

This session may be of particular interest to: **S**

2-0340 02:00–03:45 Conference Room 4D, Fourth Floor, Chicago Hilton
ENGAGING PUBLICS BEYOND THE ACADEMY: PROBLEMATIZING COMMUNITY ENGAGEMENT THROUGH THE STUDY OF RACE AND HIPHOP

REVIEWED BY	National Association for the Practice of Anthropology
ORGANIZER	Melissa D Hargrove (University of North Florida)
CHAIR	Jericha Russell (University of North Florida)
2:00 PM	Shannon Marie Reed (University of North Florida) <i>Spatial Patterning and Community Engagement</i>
2:15 PM	Frances Rijo (University of North Florida) <i>Bboying: An Expression of Hip-hop Through Movement</i>
2:30 PM	Jericha Russell (University of North Florida) <i>A Bold Generation of Giants: Middle Eastern Hip-hop and Globalization Through Public Engagement</i>
2:45 PM	John Stringfellow (University of North Florida) <i>First Coast Graf: Community Engagement As Public Anthropology</i>

- 3:00 PM Heather Marie Thwing (University of Florida) *Puttin' On the Ritz: Urban Revitalization in the "Harlem of the South"*
- 3:15 PM Discussion

This session may be of particular interest to: **P, S, T**

2-0345 02:00–03:45 Williford B, Third Floor, Chicago Hilton
INTERSECTIONS OF INFORMAL AND FORMAL CAREGIVING ACROSS THE LIFE COURSE

- REVIEWED BY Society for Medical Anthropology
- ORGANIZER Rebecca Berman (CJE SeniorLife)
- CHAIR Clara Saraiva (Instituto de Investigacao Cientifica Tropical)
- 2:00 PM Patricia Perrenoud (Lausanne University) *Caring for Women: The Diverse and Demanding Experiences Encountered By Community Midwives*
- 2:15 PM Emma Bertolaet (Purdue University) *How Do We Care? Obstetric Care, Midwifery Care and the Goals of Alabama Perinatal Excellence Collaborative*
- 2:30 PM Clara Saraiva (Instituto de Investigacao Cientifica Tropical) *Caring and Nurturing in the Diaspora: Suffering, Death and Help Among African Migrants in Portugal*
- 2:45 PM Rebecca Berman (CJE SeniorLife) and Madelyn A Iris (CJE SeniorLife) *The Promise and Practice of Caring for Caregivers In FAITH-Based Settings*
- 3:00 PM Samantha L Solimeo (Department of Veterans Affairs), Sarah S Ono (Department of Veteran Affairs) and Daniel Morgan (Department of Veterans Affairs) *Anthropological Insight Into the Study of Care Work: The Case of MRSA in the Long-Term Care Facility Setting*
- 3:15 PM Margaret Souza (SUNY, Empire State College) *Formal and Informal Care for Dying Persons*
- DISCUSSANT 3:30 PM Betty Wolder Levin (Brooklyn College and The Graduate Center, CUNY)

This session may be of particular interest to: **P**

2-0350 02:00–03:45 PDR 3, Third Floor, Chicago Hilton
MODEST WITNESSES? EXPERTS' TESTIMONIES IN POLITICAL STRUGGLES IN ISRAEL

- REVIEWED BY Association for Political and Legal Anthropology
- CHAIRS/ORGANIZERS Guy Shalev (University of North Carolina, Chapel Hill)
- Liron Shani (Tel Aviv University and Harvard University)
- 2:00 PM Gadi Nissim (Ruppin Academic Center) *Thinking Professionally on Political Issues — Workers' Committees Stewards in Israel*
- 2:15 PM Guy Shalev (University of North Carolina, Chapel Hill) *Doctors With Borders: Palestinian Physicians Bearing Witness*
- 2:30 PM Liron Shani (Tel Aviv University and Harvard University) *Hooray Expertise! Contempt Politics! Planners in the Conflict Over New Communities in Southern Israel*

2:45 PM Regev Nathansohn (University of Michigan) *Dead Or Alive? Ethnography Of Revitalization Plans In An Arab-Jewish "MIXED" Neighborhood*

3:00 PM Hadas Yaron (Tel Aviv-Yaffo Academic college) *LEGAL and Paralegal Assistance: Jurists, Activists, Anthropologists and African Refugees In Israel*

DISCUSSANT 3:15 PM Yehuda C Goodman (Hebrew University of Jerusalem)

DISCUSSANT 3:30 PM Virginia R Dominguez (University of Illinois, Urbana-Champaign)

This session may be of particular interest to: **M, P, S, T**

2-0355 02:00–03:45 PDR 1, Third Floor, Chicago Hilton

PROVIDING CARE WHERE THERE IS NONE: SELF-HELP WITHIN TRANSNATIONAL COMMUNITIES

REVIEWED BY Society for Medical Anthropology

ORGANIZER Anna L Pagano (University of California, Berkeley)

CHAIRS Victor Garcia (Indiana University of Pennsylvania)
Anna L Pagano (University of California, Berkeley)

2:00 PM Brian Anderson (Stanford University) *Grupos De Cuarto y Quinto Paso: Therapies On the Border of Health and Harm*

2:15 PM Anna L Pagano (University of California, Berkeley) *Mutual Help 24 Hours: The Transnational Journey of the 24 Horas Alcoholics Anonymous Movement From Mexico City to Northern California*

2:30 PM Victor Garcia (Indiana University of Pennsylvania) *Transnational Drug Abuse Treatments: Alcoholics Anonymous Use Among Mexican Farmworkers*

2:45 PM Laura P Villa Torres (University of North Carolina, Chapel Hill), Clare Barrington (University of North Carolina, Chapel Hill) and Paul Fleming (University of North Carolina, Chapel Hill) *Outside the Formal and the Informal Health Care Sectors: An Ethnographic Study With Latin-American Descendant Migrant Men in North Carolina*

3:00 PM Ingrid Lagos (University of California, Davis) *Transnational Medical Phone Calls in U.S.-El Salvador Healthcare Circuits*

DISCUSSANT 3:15 PM Stanley H Brandes (University of California, Berkeley)

3:30 PM Discussion

This session may be of particular interest to: **P, S**

2-0360 02:00–03:45 Boulevard B, Second Floor, Chicago Hilton

BEYOND PTSD: THE U.S. MILITARY AND THE SEQUELAE OF WAR

REVIEWED BY Society for Medical Anthropology

ORGANIZERS Zoe H Wool (Rutgers University)

Kenneth T MacLeish (Vanderbilt University)

CHAIR Kenneth T MacLeish (Vanderbilt University)

ROUNDTABLE PRESENTERS Jean N Scandlyn (University of Colorado Denver)

Sarah J Hautzinger (Colorado College)

Robert Benjamin Frey (Columbia University)

Anna Zogas (University of Washington)
 Emily Sogn (The New School University)
 Jenna Haywood (University of San Francisco)

This session may be of particular interest to: **P**

2-0365 02:00–03:45 Conference Room 4L, Fourth Floor, Chicago Hilton
TOPICS IN ECONOMIC ANTHROPOLOGY 3: MONEY, CREDIT, DEBT AND MORALITY

REVIEWED BY Society for Economic Anthropology

CHAIR Judith Lynn Singleton (Northwestern University Feinberg School of Medicine)

- 2:00 PM Gregory D Morton (University of Chicago) *Scaling Value: Money and the Outside in Rural Brazil*
- 2:15 PM Andrew Warren Haxby (University of Michigan) *Into the Murk: Informality in Kathmandu's Land Market*
- 2:30 PM Gisela Lanzas (University of California, Santa Barbara) *Credit Availability and a Cycle of Debt: The Case of Plan Chontalpa in Tabasco Mexico*
- 2:45 PM Mrinalini Tankha (Brandeis University) *Tener Fe: Salvage Money in Post-Socialist Cuba*
- 3:00 PM Hadas Weiss (Helsinki Collegium for Advanced Studies) *Confronting the Future Through Privatized Pensions*
- 3:15 PM Judith Lynn Singleton (Northwestern University Feinberg School of Medicine) and Elizabeth Sweet (Northwestern University Feinberg School of Medicine) *Debt and a State of Insecurity: The Manifestation of the Neoliberalization of Consciousness*
- 3:30 PM Dylan Eric Fehribach (Indiana University) *The Money of Magic*

This session may be of particular interest to: **M, P, S, T**

2-0370 02:00–03:45 Conference Room 5F, Fifth Floor, Chicago Hilton
ACHIEVING HIGHER EDUCATION ACROSS NATIONAL BORDERS AND SOCIAL BOUNDARIES

REVIEWED BY Council on Anthropology and Education

CHAIR Sahar D Sattarzadeh (University of Maryland, College Park)

- 2:00 PM Bridget Goodman (University of Pennsylvania) *The Semiotics of Proficiency?: Presentations By Ukrainian and Nigerian Students in English-Medium Courses At a Ukrainian University*
- 2:15 PM Norihide Furukawa (Indiana University) *Becoming Educated in a Postcolonial University: Affirmative Action and Student Politics in Malawi*
- 2:30 PM Kathryn D Stemper (University of Minnesota, Twin Cities) and Yi-Ju Lai (University of Minnesota, Twin Cities) *Mixing Ideologies: Cross-Disciplinary Perceptions in a Graduate-Level Theory Course*
- 2:45 PM Sahar D. Sattarzadeh (University of Maryland, College Park) *Majority Measures for Minority Rights: Analyzing Social Discourse of National Responses and International Law Regarding Access to Higher Education*

- 3:00 PM **Raymond Kirk Anderson (University of Wisconsin-Madison)** *The Anthropology of Global Higher Education: Reconceptualizing International Students' Roles in Institutions, Labor Markets, and Kinship Networks*
- 3:15 PM **Lauren A Visconti (Oregon State University)** *International Students As Educational Migrants: Perceptions and Outcomes of U.S. Higher Educational and Cultural Capital*
- 3:30 PM **Elizabeth Dillard (University of Minnesota) and Nicole Pettitt (Georgia State University)** *"Doing math": Collaborative Community Research to Understand Learner Agency in a Math Class for Adult English Learners With Interrupted Schooling*
- 3:45 PM **Discussion**

2-0375 02:00-03:45 PDR 5, Third Floor, Chicago Hilton
ALTERNATIVE PATHWAYS TO TEACHING AND TEACHER LEADERSHIP DEVELOPMENT

- REVIEWED BY **Council on Anthropology and Education**
- CHAIR **Andy Danilchick (University of Pennsylvania)**
- 2:00 PM **Rachel N Throop (University of Pennsylvania)** *Teach For America and the Productive Problem of Privilege*
- 2:15 PM **Allison Hansen (University of Pennsylvania), Courtney E Hill (University of Pennsylvania Graduate School of Education) and Andy Danilchick (University of Pennsylvania)** *Traditional University and Alternative Certification Partnerships and Their Impact On First-Year Teacher Identity Formation*
- 2:30 PM **Courtney E Hill (University of Pennsylvania Graduate School of Education), Allison Hansen (University of Pennsylvania) and Andy Danilchick (University of Pennsylvania)** *Teacher Leadership Development in Contentious Spaces: Resistance, Reflection, and (r) Evolution*
- 2:45 PM **Andy Danilchick (University of Pennsylvania), Allison Hansen (University of Pennsylvania) and Courtney E Hill (University of Pennsylvania Graduate School of Education)** *Reciprocal Transformation in Mentorship Relationships Through Informal Communities of Practice*
- 3:00 PM **Allison Hansen (University of Pennsylvania), Andy Danilchick (University of Pennsylvania) and Lisa Archibald (Rutgers)** *Finding Flow in Third Space Teacher Research Groups*
- 3:15 PM **Armando L Trujillo (University of Texas at San Antonio), Howard Smith (University of Texas at San Antonio) and Daniel Gonzalez (University of Texas at San Antonio)** *Ethnographic and Ideological Understandings of Minority Working Class Neighborhoods: Beyond the "Drive-By Shooting"*
- 3:30 PM **Discussion**

2-0380 02:00–03:45 Conference Room 4E, Fourth Floor, Chicago Hilton

RELATIONSHIPS BETWEEN FOOD AND HEALTH—BIOLOGICAL AND CULTURAL PERSPECTIVES

- REVIEWED BY Society for the Anthropology of Food and Nutrition
 CHAIR Madeline A Chera (Indiana University)
- 2:00 PM Douglas London (Adelphi University) *Comparing Phytochemical Intake and Health Outcome Across Food Systems: Fieldwork With Waorani Hunter-Gatherers and Kichwa Subsistence Farmers From the Amazon Rain Forest*
- 2:15 PM Edward A Bennett (University of North Carolina, Chapel Hill) *Salmonella in North Carolina: Acquired Resistance to Geographically Predominant Serovars*
- 2:30 PM Madeline A Chera (Indiana University) *Dietary Diversity in Tamil Nadu: Locating Salient Categories and Questioning Linear Models*
- 2:45 PM Helena M Ottoson (Independent) *GMO? That Is the Question: What Does GMO/Organic Food Mean to People in the Los Angeles Area*
- 3:00 PM Jolie N Nahigian (University of Chicago) *The Politics of Eating Well*
- 3:15 PM Discussion

This session may be of particular interest to: **P, S**

2-0385 02:00–03:45 PDR 7, Third Floor, Chicago Hilton

ETHNIC IDENTITIES ACROSS EAST ASIA

- REVIEWED BY Society for East Asian Anthropology
 CHAIR Carla C Takaki Richardson (University of California, Santa Cruz)
- 2:00 PM Christopher D Loy (Christopher Newport University) *Interview With An Ainu Shaman: Grounding Post-National Rights in the Spirit World*
- 2:15 PM Ge Jian (University of Washington) *Embodying and Transcending Minzu Identities: Performance and Performativity in English Speaking Competitions in Xinjiang, China*
- 2:30 PM Hideyo Konagaya (Waseda University) *Cultural Heritage and Diaspora in the Emergence of “Okinawan” Public Culture*
- 2:45 PM Shanshan Du (Tulane University) *Gendered Patterns of Suicide and Social Change in Ethnic China: A Comparative Study of Four Ethnic Groups*
- 3:00 PM Carla C Takaki Richardson (University of California, Santa Cruz) *Disaster and Diversity: Community Radio and the Making of a Multiethnic Japan*

2-0390 02:00–03:45 Salon A-4, Lower Level, Chicago Hilton

TRANSNATIONALISM IN EAST ASIA

- REVIEWED BY Society for East Asian Anthropology
 ORGANIZER Noboru Ishikawa (Kyoto University)
 CHAIR Yang Jiao (University of Florida)
- 2:00 PM Sangsook Lee-Chung (University of Illinois at Urbana-Champaign) *“Inevitable” Early Study Abroad: South Korean “Geese-dad” Professors’ Educational Strategy*

- 2:15 PM Noboru Ishikawa (Kyoto University) and Mayumi Ishikawa (Osaka University) *Global Timber Connections: A Critical Look at Forests in Japan and Southeast Asia*
- 2:30 PM Sarah E Chee (University of California Santa Cruz) *Love Without Intimacy: North Korean Defectors and the Spiritual Project for a Reunified Korea*
- 2:45 PM Tetsu Ichikawa (Rikkyo University) *Commodity Chain and Ethnic Network: Edible bird's Nest Business in Sarawak, Malaysia*
- 3:00 PM Yang Jiao (University of Florida) *Chinese Transnational Elites in Investment Projects in Africa*
- 3:15 PM Discussion

2-0395 02:00–04:00 Conference Room 5C, Fifth Floor, Chicago Hilton
CULTURE AND AGRICULTURE (C&A) BOARD MEETING

- SPONSOR Culture and Agriculture
- ORGANIZER James R Veteto (University of North Texas)
- PRESENTERS Richard H Moore (Ohio State University)
 Lisa B Markowitz (University of Louisville)
 Nicholas C Kawa (Ball State University)
 Susie Donaldson (University of Iowa)
 Mark D Wiest
 Liz Fitting (Dalhousie University)
 Joan P Mencher (CUNY Herbert H Lehman College)
 Andrew Tarter (University of Florida)
 Jeanne Simonelli (Wake Forest University)
 Stephanie Paladino (Independent)

2-0400 02:00–05:00 Conference Room 5A, Fifth Floor, Chicago Hilton
ANTHROPOLOGICAL COMMUNICATION COMMITTEE (ACC) MEETING

- SPONSOR AAA Anthropological Communication Committee
- ORGANIZER Kelsey Troop (American Anthropological Association)
- CHAIR Alisse Waterston (John Jay College, CUNY)
- PRESENTERS Edmund T Hamann (University of Nebraska)
 Niko Besnier (University of Amsterdam)
 Frances E Mascia-Lees (Rutgers University)
 Ana Aparicio (Northwestern University)
 Karen G Williams (The Graduate Center, CUNY)
 Ida S Susser (The Graduate Center, CUNY)
 A Lynn Bolles (University Of Maryland College Park)
 Leith P Mullings (The Graduate Center, CUNY)
 Monica Heller (University of Toronto)
 Oona Schmid (American Anthropological Association)

2-0405 02:00-05:00 Conference Room 5B, Fifth Floor, Chicago Hilton

AAA ASSOCIATION OPERATIONS COMMITTEE

- SPONSOR AAA Association Operations Committee
- ORGANIZER Elaine Lynch (American Anthropological Association)
- CHAIR Susan D Gillespie (University of Florida)
- PRESENTERS Alex W Barker (University of Missouri)
- Margaret L Buckner (Missouri State University)
- Rayna Rapp (New York University)
- Karen Nakamura (Yale University)
- Cheryl Mwaria (Hofstra University)
- Sandra L Lopez Varela (Universidad Autónoma del Estado de Morelos)
- David A Himmelgreen (University of South Florida)
- Kimberley S Baker (American Anthropological Association)



2-0410 02:00-05:45 Salon A-5, Lower Level, Chicago Hilton

**Invited Session:
RETHINKING LIFE AND DEATH: REFLECTIONS ON THE ANTHROPOLOGY
OF THE BIOSCIENCES**

- SPONSOR AAA Executive Program Committee
- ORGANIZERS Margaret Lock (McGill University)
- Sarah Franklin (University of Cambridge)
- CHAIR Margaret Lock (McGill University)
- 2:00 PM Sarah Franklin (University of Cambridge) *Animation and Cessation 2.0*
- 2:15 PM Hannah Landecker (University of California, Los Angeles) *Metabolism, Reproduction, and the Aftermath of Categories*
- 2:30 PM Lynn M Morgan (Mount Holyoke College) *Reproductive Governance and in-Vitro Fertilization in Costa Rica*
- 2:45 PM Michelle Murphy (University of Toronto) *Distributed Reproduction*
- 3:00 PM Linda F Hogle (University of Wisconsin-Madison) *Humans as Model Organisms*
- DISCUSSANT 3:15 PM Henrietta L Moore (University of Cambridge)
- 3:30 PM Break
- 3:45 PM Janet F Carsten (University of Edinburgh) *Animation and Cessation: What Has Blood Got to Do With It?*
- 4:00 PM Sandra C Bamford (University of Toronto) *Spectral Connections: Anthropological Engagements With Posthumous Kinship*
- 4:15 PM Aryn Martin (York University) *Microchimerism As Found Tissue Transplant: A Dysfunctional Analogy*
- 4:30 PM Sharon Kaufman (University of California, San Francisco) *Remaking Good Enough Science, Health, Life*

- 4:45 PM Stefan G Helmreich (Massachusetts Institute of Technology)
Micro Multi Biology
- DISCUSSANT 5:00 PM Margaret Lock (McGill University)
- 5:15 PM Discussion

2-0415 02:00–05:45 Salon A-3, Lower Level, Chicago Hilton

**Invited Session:
BEYOND THE HISTORIC TURN: TOWARD AN ANTHROPOLOGY OF
HISTORY**

- SPONSOR American Ethnological Society
- CHAIRS/ORGANIZERS Charles Stewart (University College London)
Stephan Palmié (University of Chicago)
- 2:00 PM Stephan Palmié (University of Chicago) and Charles Stewart
(University College London) *For an Anthropology of History*
- 2:15 PM Courtney J Handman (Reed College) *Borrowed History and Forsaken
Identity: On Being Lost in Christian Papua New Guinea*
- 2:30 PM Jonathan M Marks (University of North Carolina, Charlotte)
*How Do We Combat Creationism as Anthropologists? With the History of
Science*
- 2:45 PM Webb Keane (University of Michigan-Ann Arbor) *Slow Time:
Culture, Materiality, and the Knowability of the Neolithic*
- 3:00 PM Shannon Lee Dawdy (University of Chicago) *Antique Things and
Totemic Aesthetics*
- DISCUSSANT 3:15 PM Yannis Hamilakis (University of Southampton)
- 3:30 PM Discussion
- 3:45 PM Break
- 4:00 PM Byron E Hamann (Ohio State University) *Historicizing Western
Historicism, Or, the Anthropology of the Anthropology of History*
- 4:15 PM Richard Handler (University of Virginia) *The Construction of
Coincidence*
- 4:30 PM Valentina Napolitano (University of Toronto) *Notes on human
Nature and the Power of Returns*
- 4:45 PM Kristina S Wirtz (Western Michigan University) *The Living, the
Dead, and the Immanent: A Cuban Ontological Journey in Two Acts*
- 5:00 PM Michael Lambek (University of Toronto) *Conducting An Ethnography
of History and Writing An Ethnographic History*
- DISCUSSANT 5:15 PM Misty L Bastian (Franklin & Marshall College)
- 5:30 PM Discussion

This session may be of particular interest to: **P, S, T**

2-0420 02:00–05:45 Buckingham, Lobby Level, Chicago Hilton
GLOBAL CANCER: INSTITUTIONS, CHALLENGES, STAKES

- REVIEWED BY Society for Medical Anthropology
- ORGANIZER Maria E Stalford (Harvard University)
- CHAIR Darja Djordjevic (Harvard University)

- 2:00 PM Sahra E Gibbon (University College London) *Cancer Genetics in Southern Brazil; Constituting Prevention, Public Health and Clinical Need*
- 2:15 PM Anna Lora-Wainwright (Oxford University) and Ajiang Chen (Hohai University) *China's Cancer Villages: A Contested Field*
- 2:30 PM Marissa Mika (University of Pennsylvania) *"Research Is Our Resource": Political Oncology in Uganda*
- 2:45 PM Darja Djordjevic (Harvard University) *Weaving Cancer Care Into Social Equity: The Case of Rwanda*
- 3:00 PM Maria E Stalford (Harvard University) *No Way to Hold Back a River: Skipping Levels in the Infrastructure of Cancer Care in Contemporary Vietnam*
- DISCUSSANT 3:15 PM Julie Livingston (Rutgers University)
- 3:30 PM Discussion
- 3:45 PM Break
- 4:00 PM Carolyn Sargent (Washington University), Stephanie Larchanche (Centre Francoise Minkowska) and Peter Benson (Washington University in St. Louis) *The Transnational Production of Meanings About Cancer Among West African Migrants in France*
- 4:15 PM Alison Macdonald (University College London) *Situating Cancer Care in Urban India: Movement, Practicalities and Familial Suffering*
- 4:30 PM Anita Chary (Washington University in St. Louis) and Peter Benson (Washington University in St. Louis) *The Boundaries of International Medical Humanitarianism: Ethics and Cervical Cancer Care in Guatemala*
- 4:45 PM Dwaipayan Banerjee (New York University) *Thinking Beyond the Exception: Life, Language and Cancer Law*
- DISCUSSANT 5:00 PM Juliet M McMullin (University of California, Riverside)
- DISCUSSANT 5:15 PM Mary-Jo DelVecchio Good (Harvard University)
- 5:30 PM Discussion

This session may be of particular interest to: **P, S**

2-0425 02:00–05:45

Williford A, Third Floor, Chicago Hilton

REAL, URBAN, AND INDIGENOUS—ETHNOGRAPHIC APPROACHES TO AUTHENTICITY

REVIEWED BY

Society for Cultural Anthropology

CHAIRS/ORGANIZERS

Daniel Rosenblatt (Carleton University)

Natacha Gagne (Laval University)

- 2:00 PM Carole Levesque (Institut national de la recherche scientifique) and Caroline Desbiens (Université Laval) *The Emergence of Aboriginal Civil Society in Quebec Cities: Reframing the Issues of the Aboriginal Agenda*
- 2:15 PM Mark K Watson (Concordia University) *On Indigenous Authenticity in the City As a Social Virtue*
- 2:30 PM Donna Patrick (Carleton University) *Inuit Mobility and Urbanization: Crossing the 'urban-rural' Divide*
- 2:45 PM Judith Schachter (Carnegie Mellon) *Persevering in An Urban Homestead: Being Hawaiian in An American City*

- 3:00 PM **Benoit Trepied** (Centre National de la Recherche Scientifique (CNRS-IRIS)) *Urban Kanak Parents On Customary Trial: Ethnography of the Customary Family Court of Noumea, New Caledonia*
- 3:15 PM **Natacha Gagne** (Laval University) *The Waxing and Waning of the Politics of Authenticity: Maori and Tahitian examples in context*
- DISCUSSANT 3:30 PM **Heather A Howard-Bobiwash** (Michigan State University)
- 3:45 PM **Break**
- 4:00 PM **Carol M Babiracki** (Syracuse University) *Lost in Translation: Adivasi ("Tribal") Women On the Urban Stage*
- 4:15 PM **Lindsay M Weiss** (Stanford University) and **Carolyn Nakamura** (Leiden University and Leiden University) *Partial Occupations, Assertions of Urban Heritage in the Neoliberal Era*
- 4:30 PM **Bill Anthes** (Pitzer College) *Sharp Rocks: Native American Artists in the Contemporary Art World*
- 4:45 PM **Eugenia C Kisin** (New York University) *Across the Beat Nation: Connective Art Practices and Methodologies of Visiting*
- 5:00 PM **Kimbra L Smith** (University of Colorado, Colorado Springs) *Disturbing Discourses: Authenticity, Anti-Essentialism, and Interpracticality in Coastal Ecuador*
- 5:15 PM **Daniel Rosenblatt** (Carleton University) *Real Maori, in the City and on Television*
- DISCUSSANT 5:30 PM **DISCUSSANT: Alex J Golub** (University of Hawaii)

This session may be of particular interest to: **S**

2-0430 02:00–05:45 Lake Huron Room, Eighth Floor, Chicago Hilton
CORRELATES OF POVERTY, DETERMINANTS OF PROSPERITY: REFINING CONCEPTS AND SORTING CAUSE FROM CONSEQUENCE USING ANTHROPOLOGICAL INSIGHTS

- REVIEWED BY **Biological Anthropology Section**
- ORGANIZERS **Bram T Tucker** (University of Georgia)
Susan N Tanner (University of Georgia)
Jason A DeCaro (University of Alabama)
- CHAIR **Susan N Tanner** (University of Georgia)
- 2:00 PM **Bram T Tucker** (University of Georgia) *Contrasting Concepts of Causes and Consequences of "poverty" in Cognitive, Behavioral, and Anthropological Research: A Critical Review of Some Recent Headline Studies*
- 2:15 PM **Ivy L Pike** (University of Arizona) *When Poverty and Violence Collide: A Case Study of the Impacts of "small wars" On Poverty and Nutritional Status Among Pastoralist Communities of Northern Kenya*
- 2:30 PM **Jason A DeCaro** (University of Alabama) and **Warren Wilson** (University of Calgary) *Untangling the Knot of Correlated Adversities: Food Insecurity, Maternal Depression, and Maternal & Child Health in Mwanza, Tanzania*
- 2:45 PM **Steven M Cole** (WorldFish) *Sorting Cause From Consequence: Examining Poverty From Both Sides of the "Equation" With Gender Research in Aquatic Agricultural Systems in Zambia*

- 3:00 PM Susan N Tanner (University of Georgia) *Pathway to Inequality: Reviewing Connections Between Households and Child Health*
- 3:15 PM Henri J Dengah II (University of Alabama) *Blessings of the Holy Spirit: How Religious Cultural Consonance Shapes Psychological Well-Being Among Brazilian Pentecostals*
- 3:30 PM Break
- 3:45 PM Barbara A Piperata (Ohio State University) and Kendra McSweeney (Ohio State University) *Bolsa Familia and the Changing Meaning of Poverty in the Rural Amazon*
- 4:00 PM Susan L Johnston (West Chester University) *Childhood Poverty and Adult Nutritional Status and Health: Biocultural Insights From the Blackfeet*
- 4:15 PM Amanda L Thompson (University of North Carolina) *Inequality and the Development of Early Life Disparities in Obesity: the Role of Food Insecurity and Household Composition*
- 4:30 PM Mary Rebecca Read-Wahidi (University of Alabama) *Poor and Living in a Foreign Land: Mexican Immigrants Coping With Life in Rural Mississippi*
- 4:45 PM Kathryn A Hicks (University of Memphis) and Robin G Nelson (Skidmore College) *Poverty and Food Choice: Using Multiple Levels of Analysis in Ethnographic Studies of Dietary Strategies*
- 5:00 PM Sarah M Szurek (University of Florida), Clarence C Gravlee (University of Florida), Douglas A Monroe (University of Florida), P Qasimah Boston (Tallahassee Food Network) and M Miaisha Mitchell (Greater Frenchtown Revitalization Council) *Diversity and Centrality in An Alternative Community Food Movement in Tallahassee, Florida*
- 5:15 PM Craig A Hadley (Emory University) and Daniel J Hruschka (Arizona State University, School of Human Evolution and Social Change) *Exploring the Relationships Between Poverty, Food Prices, and Body Mass Index Among a Global Sample of Low-Income Women*
- 5:30 PM Discussion

This session may be of particular interest to: **S**

2-0435 02:00–05:45 Lake Ontario Room, Eighth Floor, Chicago Hilton

YOU AND WHAT ARMY? PAPERS IN HONOR OF LAWRENCE H. KEELEY

REVIEWED BY Archaeology Division

ORGANIZERS Mark Golitko (Field Museum of Natural History)
Rahul C Oka (University of Notre Dame)

CHAIR Nam C Kim (University of Wisconsin-Madison)

2:00 PM Nam C Kim (University of Wisconsin-Madison) and T D Price (University of Wisconsin-Madison) *Mobile Farmers: The Spread of Agriculture Into Prehistoric Europe*

2:15 PM Richard W Yerkes (Ohio State University), William A Parkinson (Field Museum of Natural History) and Attila Gyucha (Hungarian National Museum) *The Function and Significance of Neolithic and Copper Age Enclosures in Southeastern Europe*

- 2:30 PM Douglas Bamforth (University of Colorado Boulder) *Long-Term Trends in Resource Intensification and Violence On the North American Great Plains*
- 2:45 PM George R Milner (Pennsylvania State University) *Advances and Challenges in the Study of Intergroup Conflict in Prehistoric Eastern North America*
- 3:00 PM Nicholas Toth (Stone Age Institute and Indiana University) and Kathy Schick (Stone Age Institute and Indiana University) *Early Stone Age Technological Patterns in Africa and East Asia*
- 3:15 PM William A Parkinson (Field Museum of Natural History) *"Where I Come From, On the Planet Earth...": Larry Keeley As a Professor, Mentor, and Colleague*
- 3:30 PM Break
- 3:45 PM Thomas Loebel (St. Xavier University and Mercyhurst Archaeological Institute) *The Secret Lives of Paleoindians: Terminal Pleistocene Foragers in the North American Mid-Continent*
- 4:00 PM Russell Spencer Quick (Cultural Resource Analysts, Inc.) *Refuge Fortifications and Linienbandkeramik Site Clustering in the Hesbaye Region of Belgium*
- 4:15 PM Marisa D Fontana (North Central College) *The Identification and Interpretation of Fortifications and Enclosing Architecture*
- 4:30 PM Matt Schauer (University of Illinois at Chicago) *Inca Warfare in the Andes*
- 4:45 PM Rahul C Oka (University of Notre Dame) *That's Heartwarming But, ...: The Possibilities and Parameters of Scientific Research in Anthropological Archaeology*
- 5:00 PM Mark Golitko (Field Museum of Natural History) *"No Evidence for War Or Chieftainship?" Violence in the European Early Neolithic*
- DISCUSSANT 5:15 PM Lawrence Harold Keeley (University of Illinois at Chicago)
- 5:30 PM Discussion

This session may be of particular interest to: **P, S**

2-0440 02:00–05:45 International Ballroom South, 2nd Floor, Chicago Hilton
WHERE EMBODIED PAST, PRECARIOUS PRESENT, AND MUSINGS ON THE FUTURE INTERSECT: THE SOCIO-CULTURAL LIVES OF MEDICAL NARRATIVES

- REVIEWED BY Society for Medical Anthropology
- ORGANIZERS Pamela L Runestad (Elon University)
Ashley M Vaughan (University of Hawaii at Manoa)
- CHAIR Daniela Heil (University of Newcastle, Australia)
- 2:00 PM Ashley M Vaughan (University of Hawaii at Manoa) *Gifts From God: Gift Narratives and the Medical Imaginary in Tautu, Vanuatu*
- 2:15 PM Tamara H Luthy (University of Hawaii at Manoa) *Innovating Tradition: Medical Narratives of the Pharmaceuticalization of Plant-Based Medicines*
- 2:30 PM Eileen M Moyer (University of Amsterdam) and Marian Burchardt (MPI Göttingen) *Time and the Self: On the Social Value of HIV Narrative Testimonials in Africa*

- 2:45 PM Pamela L Runestad (Elon University) *Personal HIV/AIDS Narratives As Social Activism in Japan: "I'm Right Here!"*
- 3:00 PM Merav Shohet (University of Toronto) *Beyond the Clinic: Genres of Recovery in North American Anorexia Narratives*
- DISCUSSANT 3:15 PM Carolyn S Stevens (Monash University)
- 3:30 PM Discussion
- 3:45 PM Break
- 4:00 PM Daniela Heil (University of Newcastle, Australia) *Body Politics and Their Medicalization in Aboriginal Australia: "Mobile Bodies Keep the Ngyiampaa Healthy?"*
- 4:15 PM Asami Nago (University of Hawaii at Manoa) *Narrating the Moral Economy and Bio-Politics of Care At the Malaria Research Clinics in Thai-Burma Border*
- 4:30 PM Alyshia F Galvez (CUNY Herbert H Lehman College) *Narratives of Aspiration and Belonging: Mexican Immigrant Women in Public Prenatal Care in New York City*
- 4:45 PM Maureen O'Dougherty (University of Minnesota) *True Grit: Embodied Distress in the Transition to Motherhood*
- 5:00 PM Amrapali Maitra (Stanford University) *"Halka Laglo": Ordinary Words, Extraordinary Violence*
- DISCUSSANT 5:15 PM Ayesha Nibbe (Hawaii Pacific University)
- 5:30 PM Discussion

This session may be of particular interest to: **M, P, S, T**

2-0445 03:00–03:15 PDR 4, Third Floor, Chicago Hilton

Film Session:

WELCOME & OPENING REMARKS BY FESTIVAL DIRECTOR HARJANT GILL

SPONSOR Film, Video, & Interactive Media Screening Program

2-0450 03:00–06:00 Conference Room 4J, Fourth Floor, Chicago Hilton

ASSOCIATION FOR FEMINIST ANTHROPOLOGY (AFA) BOARD MEETING

SPONSOR Association for Feminist Anthropology

ORGANIZER Jane Henrici (Institute for Women's Policy Research)

2-0455 03:15–05:00 PDR 4, Third Floor, Chicago Hilton

Film Session:

AGAINST ALL ODDS

SPONSOR Film, Video, & Interactive Media Screening Program

3:15 PM Haïti, la Terre (Haiti, The Earth) (1h 22m) dir. Jean-Claude Riga submitted by

4:50 PM Marta (6m) dir. Hyerhang Ch submitted by

**2-0460** 04:00–05:45

Salon A-2, Lower Level, Chicago Hilton

Invited Roundtable:**RE-ASSESSING ETHNOGRAPHIC CLASSICS: “IMAGE AND PILGRIMAGE IN CHRISTIAN CULTURE” (1978) BY VICTOR AND EDITH TURNER**

SPONSOR	AAA Executive Program Committee
ORGANIZERS	Stephen D Glazier (University of Nebraska-Lincoln)
CHAIR	Edith Lucy Turner (University of Virginia)
ROUNDTABLE PRESENTERS	Simon M Coleman (University of Toronto)
	Stephen D Glazier (University of Nebraska-Lincoln)
	Jill Dubisch (Northern Arizona University)
	Ann G Gold (Syracuse University)

This session may be of particular interest to: **M, P, S****2-0465** 04:00–05:45

Williford B, Third Floor, Chicago Hilton

FOOD, FUEL AND FURY

REVIEWED BY	Anthropology and Environment Society
ORGANIZER	John-Andrew McNeish (Norwegian University of Life Sciences)
CHAIR	Nefissa Naguib (Chr. Michelsen Institute)
4:00 PM	John-Andrew McNeish (Norwegian University of Life Sciences) <i>Food, Food and Fury: Considering the Links Between Oil Dependent Agricultural Production, Social Uncertainty and Violence</i>
4:15 PM	Nefissa Naguib (Chr. Michelsen Institute) <i>Bread and Fuel: The Anthropology of a Political Spectacle</i>
4:30 PM	Iselin Aasedotter Stroenen (Chr. Michelsen Institute) <i>The Politization of Food in Venezuela: Market Commodity Or Citizen Right?</i>
4:45 PM	Discussion
5:00 PM	Bjorn E Bertelsen (University of Bergen) <i>Looting and Politics: Cosmologies of Consumption, Commerce and Predation and the “food riots” in Urban Mozambique</i>
5:15 PM	Cecilie Vindal Odegaard (University of Bergen, Norway) <i>“Everything Moves With Fuel”: Perspectives On Energy/Politics, Food and Social Unrest in Peru</i>
5:30 PM	Discussion

This session may be of particular interest to: **M, P, S, T****2-0470** 04:00–05:45

PDR 5, Third Floor, Chicago Hilton

THE ENCHANTMENT OF MONEY

REVIEWED BY	Society for Economic Anthropology
CHAIRS/ORGANIZERS	Margherita Margiotti (University of Bristol)
	Emilia Rita Ferraro (University of St. Andrews)
4:00 PM	Amit Desai (Brunel University) <i>Between Concealment and Revelation: Colonial Silver Coins, Time, and Making Money in Central India</i>

- 4:15 PM **Maria Antonieta Guzman Gallegos (FAFO)** *Fertility, Beauty and Money in An Amazonia Kichwa Ritual*
- 4:30 PM **Joseph Bristley (University College London)** *Multiplicity and Transformation: The Power of Money to Absorb Spirits in Mongolia*
- 4:45 PM **Emilia Rita Ferraro (University of St. Andrews)** *Beads, Coins, and Rosaries. Reflections From Northern Ecuador*
- 5:00 PM **Matti Erasaari (University of Helsinki)** *Two Sides of Money: Moral and Ceremonial Evaluation of Money in Fiji*
- 5:15 PM **Margherita Margiotti (University of Bristol)** *Circulation, Bodies and the Efficacy of Money As Ornaments in Panama*
- DISCUSSANT 5:30 PM **Paul Stoller (West Chester University)**

2-0475 04:00–05:45 PDR 2, Third Floor, Chicago Hilton

Invited Session: THE SOCIAL LIFE OF PRAYERS: CURRENT AND FUTURE ENGAGEMENTS FOR AN ANTHROPOLOGY OF CHRISTIANITY

- SPONSOR Society for the Anthropology of Religion
- ORGANIZER Andreas Bandak (University of Copenhagen)
- CHAIR Jon Bialecki (University of Edinburgh)
- 4:00 PM **Joseph Webster (University of Cambridge)** *Praying for Salvation: A Map of Relatedness*
- 4:15 PM **Ashley Lebner (University of Toronto/Wilfrid Laurier University)** *Catholic Prayers, Family 'Currents' and the Future of Religion's Past in Brazil*
- 4:30 PM **Naomi Haynes (University of Edinburgh)** *That's How I Started Praying: Pentecostal Practice and the Question of Individualism*
- 4:45 PM **Bruno Reinhardt (University of California, Berkeley)** *"Pray Until Jesus returns": the Varieties of Pentecostal Prayer in Ghana*
- 5:00 PM **Simion Pop (Central European University)** *On Prayerful Situations: Social-Cosmologies of Prayer in Romanian Eastern Orthodox Christianity*
- 5:15 PM **Andreas Bandak (University of Copenhagen)** *Prayer and Re-Petition: Modeling Sainthood in Contemporary Damascus*
- DISCUSSANT 5:30 PM **Sonja Luehrmann (Simon Fraser University)**

This session may be of particular interest to: **P, S**

2-0480 04:00–05:45 Conference Room 4F, Fourth Floor, Chicago Hilton

TOWARDS AN ANTHROPOLOGY OF "DIVORCE"

- REVIEWED BY Association for Feminist Anthropology
- CHAIR/ORGANIZER Melanie Angel Medeiros (University of Arizona)
- 4:00 PM **Melanie Angel Medeiros (University of Arizona)** *Rethinking the Domestic Bargain: Social Change, Marital Desires and "Divorce" in Rural Northeast Brazil*
- 4:15 PM **Claire N Snell-Rood (University of Kentucky)** *Silent Leaving: Reclaiming Domestic Respectability After Second Marriage in a Contemporary Indian Slum*
- 4:30 PM **Susi L Keefe (St Olaf College)** *Being "A Good Muslim Man": Polygyny, Divorce, and Gender in a Swahili Muslim Village*

- 4:45 PM Dinah Hannaford (Emory University) *Transnational Divorce: Migration and Marital Dissolution in Senegal*
- 5:00 PM Chigusa Yamaura (Rutgers University) *Divorce Before Married Life: Cross-Border Marriages and Divorces Between Japan and China*
- 5:15 PM Nadine T Fernandez (SUNY Empire State College) *Ending Cross-Border Marriages: Divorce Among Cubans in Scandinavia*

This session may be of particular interest to: **P, S, T**

2-0485 04:00–05:45 Conference Room 4A, Fourth Floor, Chicago Hilton

FOOD: IT'S WHAT'S FOR DINNER

REVIEWED BY Archaeology Division
 CHAIRS/ORGANIZERS Tekla M Schmaus (Indiana University) and Sheena A Ketchum (Indiana University)

- 4:00 PM Sheena A Ketchum (Indiana University) *To Chew the Fat: An Archaeology of Foodways At Neolithic Çatalhöyük*
- 4:15 PM G Arzu Demirergi (Stony Brook University) *Consumption, Sharing and Farming At Neolithic Çatalhöyük*
- 4:30 PM Ronald Kyle Bocinsky (Washington State University) *Pueblo II and the Turkey Taboo: Changing Attitudes Towards Domesticated Turkeys in the Puebloan Southwest*
- 4:45 PM Meghan Elizabeth Buchanan (Indiana University) *Faunal Practices in a Mississippian Period Warscape and Their Implications for Food Insecurity At the Beleaguered Common Field Site*
- 5:00 PM Tekla M Schmaus (Indiana University) *Dinner On the Hoof?: The Archaeology of Cooking in Pastoralist Settlements*

DISCUSSANT 5:15 PM Ian Kuijt (University of Notre Dame)
 DISCUSSANT 5:30 PM Nerissa Russell (Cornell University)

This session may be of particular interest to: **P, S**

2-0490 04:00–05:45 Conference Room 4M, Fourth Floor, Chicago Hilton

FEMINISM IN THE FIELD: FEMINIST REFLECTIONS ON METHODOLOGIES, GOALS, AND RISKS DURING FIELDWORK

REVIEWED BY Association for Feminist Anthropology
 ORGANIZER Mahri Irvine (American University)
 CHAIRS Mahri Irvine (American University)
 Catherine M Mitchell Fuentes (University of North Carolina, Charlotte)
 ROUNDTABLE PRESENTERS Catherine M Mitchell Fuentes (University of North Carolina, Charlotte)
 Casey L Hall (University of Maryland)
 Nell Haynes (American University)
 Mahri Irvine (American University)

This session may be of particular interest to: **M, P, S**

2-0495 04:00–05:45 Lake Michigan Room, Eighth Floor, Chicago Hilton

TOWARD AN ANTHROPOLOGY OF GRATITUDE

REVIEWED BY Society for Cultural Anthropology

CHAIR/ORGANIZER China R Scherz (Reed College)

- 4:00 PM Jennifer Hubbert (Lewis & Clark College) *The Biopolitics of Gratitude: Understanding Exchange and Debt in Disaster Politics*
- 4:15 PM Charlene E Makley (Reed College) *The Pageantry of Money: The Cultural Politics of Gratitude Among Tibetans in China*
- 4:30 PM Anita Hannig (Brandeis University) *Fistula Surgery and the Gift of Life*
- 4:45 PM China R Scherz (Reed College) *Obligation and Gifts Freely Given: Orphan Support and Expectations of Gratitude in Uganda*
- 5:00 PM Elizabeth Charlotte Cooper (Simon Fraser University) *Memory as Gratitude and the Moral Proof for Kin-Based Care in Western Kenya*
- DISCUSSANT 5:15 PM Erica L Bornstein (University of Wisconsin Milwaukee)
- 5:30 PM Discussion

This session may be of particular interest to: **P, S**

2-0500 04:00–05:45 Waldorf Room, Third Floor, Chicago Hilton

COPING WITH CRISIS: DISCURSIVE STRATEGIES

REVIEWED BY Society for Linguistic Anthropology

- 4:00 PM Ingrid Norrmann-Vigil (University of California, Los Angeles) *"We Were Pregnant But I miscarried": How Agency Informs Sense-Making in Narratives of Miscarriage*
- 4:15 PM Adrienne Isaac (University of California, Los Angeles) *Disrupted Discourse Cohesion and Interactional Rapport in Face-to-Face Interactions With Individuals Diagnosed With Schizophrenia*
- 4:30 PM Catherine Evans Davies (University of Alabama) *CTO = "Central Taking/Takin'/Taken Over": A Local Controversy Over Southern Vernacular English*
- 4:45 PM Brian A Watkins (Austin College) *"I Was Never Able to Tell My Story": Making Torture Narratives Palatable in U.S. Immigration Courts*
- 5:00 PM Peter Ignatius De Costa (Michigan State University) *Mobilizing Space and Time: Interactional Resources in Narratives of An Immigrant Student*
- 5:15 PM Angela Haeusler (University of Hawai'i at Manoa) *Tell, Sell, and Transform: The Politics of Positioning in Narratives of American Undocumented Youth*
- 5:30 PM Discussion

2-0505 04:00–05:45

Lake Erie Room, Eighth Floor, Chicago Hilton

TOPOGRAPHIES OF ABSENCE: INSIGNIFICANCE, IMAGINATION, AND URBAN FUTURES

- REVIEWED BY Society for Urban, National and Transnational/Global Anthropology
- CHAIRS/ORGANIZERS Monica Patrice Barra (The Graduate Center, CUNY)
Nicholas A Bacon (The Graduate Center, CUNY)
- DISCUSSANT 4:00 PM Lindsey A Freeman (The New School for Social Research)
4:15 PM Courtney Singleton (Columbia University) *The Presence of Absence: The Contemporary Archaeology of a Homeless Home*
4:30 PM Nicholas A Bacon (The Graduate Center, CUNY) *Podunks as Social Facts: The Politics of Placelessness*
4:45 PM Samantha Maurer Fox (Columbia University) *Stadtumbau Ost: Urban Voids and Historical Protection in East Germany's Model Socialist City*
5:00 PM Monica Patrice Barra (The Graduate Center, CUNY) *Curating Erasure: Artifact, Art, and Urban Futures*
5:15 PM Linsey Ly (The Graduate Center, CUNY) *Presence and Prescience of Absence: Future Memories and Spectral Figures in China's Modern Ghost Cities*
5:30 PM Scott W Schwartz (The Graduate Center, CUNY) *The Invisible Present: Narrative Allure Among Causal Objects*

This session may be of particular interest to: **P, S****2-0510** 04:00–05:45

Mobley Room, Lower Level, Chicago Hilton

FREEDOMS AND LIBERTIES IN ANTHROPOLOGICAL PERSPECTIVE

- REVIEWED BY Society for Cultural Anthropology
- ORGANIZER Moises Lino e Silva (Harvard University)
- CHAIR Huon Oliver Wardle (University of St Andrews)
- 4:00 PM Adam D Reed (University of St Andrews) *Free Life: Libertarian Activism in the City of Purposes*
4:15 PM Huon Oliver Wardle (University of St Andrews) *Freedom and the Horizon of Modernity, a Case Study*
4:30 PM Aria Nakissa (University of Winnipeg) *Is Shari'a Consistent With Liberal Conceptions of Freedom?: Legal Discourses From Inside Egypt's Al-Azhar*
4:45 PM Stavroula Pipyrrou (University of St Andrews) *Violence and the Construction of Civil Society: Freedoms and Liberties of Analysis*
5:00 PM Moises Lino e Silva (Harvard University) *The Metaphysics of Freedom in Anthropological Research: Reflections From Fieldwork in a Brazilian Shantytown*
- DISCUSSANT 5:15 PM Nigel Rapport (University of St Andrews)
5:30 PM Discussion

This session may be of particular interest to: **M, P, S**

2-0515 04:00–05:45 Grand Tradition, Lobby Level, Chicago Hilton

PERSONAL NAMES AND SOCIAL IDENTITIES

- REVIEWED BY Society for Linguistic Anthropology
- ORGANIZER Karen E Pennesi (University of Western Ontario)
- CHAIR Eric S Henry (Saint Mary's University)
- 4:00 PM Adam A Solomonian (University of British Columbia) *"That Was Their Indian Name": Examining Nominal Practices On British Columbia's Northwest Coast*
- 4:15 PM Nikolas Sweet (University of Michigan) *Passing On Names: The Extension of Joking Cousin Relationships in Senegal, West Africa*
- 4:30 PM Noriko Watanabe (Kwansei Gakuin University) *A Boy Called 'the devil' and Other Rejected Characters*
- 4:45 PM Eric S Henry (Saint Mary's University) *Grace's Elegance and Sunny's Smile: Indexicality in Chinese English Names*
- 5:00 PM Jessica A Taylor (University of Toronto) *You don't Always Get to Choose Your Own name': Pennames, Artistic Identity and the Reputational Economy in the Romance Writing Community*
- 5:15 PM Karen E Pennesi (University of Western Ontario) *That's Not My Name: Negotiating Personal Names in Newcomer — Intititution Interactions in Canada*
- 5:30 PM Discussion

This session may be of particular interest to: **S, T**

2-0520 04:00–05:45 Boulevard A, Second Floor, Chicago Hilton

OPEN SOURCERY: COLLABORATION AND CONFUSION IN THE DIGITAL AGE

- REVIEWED BY Society for Cultural Anthropology
- ORGANIZERS Susan Seizer (Indiana University)
Susan Lepselter (Indiana University)
- CHAIR Susan Lepselter (Indiana University)
- 4:00 PM Susan Lepselter (Indiana University) *Unstable Audiences, Discourses Of Surveillance and Anthropological Performance*
- 4:15 PM Kristiana M Willsey (Indiana University) *Ethnography on (the) Line: Meta-Fieldwork On Facebook*
- 4:30 PM Debbora Battaglia PhD (Mount Holyoke College) *Artifacts of False Witness: Blindsiding Devices and a Socioaesthetics of Deintensification*
- 4:45 PM Hyejin Nah (New York University) *"E-tnographic" Engagement with Counterpublics On Social Media*
- 5:00 PM Susan Seizer (Indiana University) *Byte By Byte: Mobility and Ethnographic Collaboration in the Digital Age*
- DISCUSSANT 5:15 PM Dorothy Noyes (The Ohio State University)
- DISCUSSANT 5:30 PM Daniel A Segal (Pitzer College)

This session may be of particular interest to: **S**

2-0525 04:00–05:45 Astoria Room, Third Floor, Chicago Hilton
ANTHROPOLOGISTS ON THE JOB MARKET: HOW DEPARTMENTS AND JOB-SEEKERS CAN RESPOND TO THE EMPLOYMENT CRISIS

REVIEWED BY National Association for the Practice of Anthropology
 CHAIR/ORGANIZER Karen Kelsky (The Professor Is In)
 ROUNDTABLE PRESENTERS Sarah Kendzior (Al-Jazeera English)
 Darcy L Hannibal (University of California, Davis)
 Kimberly Danelle Kirner (California State University, Northridge)
 Lauren Miller Griffith (University of Arkansas)
 Carla D Martin (Harvard University)

This session may be of particular interest to: **M, P, S**

2-0530 04:00–05:45 PDR 6, Third Floor, Chicago Hilton
FUTURE-FOCUSED TOOLS, CURRENT INSPIRATIONS AND DILEMMAS: A DISCUSSION OF TECHNOLOGIES AND SUPPORTS TO OVERCOME CHALLENGES

REVIEWED BY Council on Anthropology and Education
 ORGANIZER Juliette L de Wolfe (Teachers College, Columbia University)
 CHAIR Emily A Nusbaum (University of Colorado, Colorado Springs)

4:00 PM Jennifer Margaret Van Tiem (Teachers College, Columbia University) *Dissimilar Technologies and Explanations of Horse and Human Similarity*

4:15 PM Juliette L de Wolfe (Teachers College, Columbia University) *Combating Isolation With Online Connections: How Autism Parents Build Online Communities*

4:30 PM Emily A Nusbaum (University of Colorado, Colorado Springs) *Reconsidering the "technology" of Facilitated Communication*

4:45 PM Sarah A Wessler (Teachers College, Columbia University) *Mission Accomplished: Using Digital Badges to Solve "Girl Problems" in New York City*

DISCUSSANT 5:00 PM Katherine Schultz (Mills College)
 5:15 PM Discussion

2-0535 04:00–05:45 Conference Room 5H, Fifth Floor, Chicago Hilton
PHILANTHROPIA: PUTTING POLICY-MAKING IN THE HANDS OF THE 1%

REVIEWED BY Society for the Anthropology of North America
 ORGANIZERS Lance A Arney (University of South Florida)
 Susan B Hyatt (Indiana University-Purdue University Indianapolis)

CHAIR Susan D Greenbaum (University of South Florida)

4:00 PM Laura S Jung (American University) *Policy By Proxy: The Role of Philanthropy in Maintaining Social Inequality*

4:15 PM Cynthia M Strathmann (Pacific Oaks College) *Putting Money First: Neoliberal Agendas and the 2013 Campaigns for Los Angeles Unified School District Board of Education*

- 4:30 PM Leah Wiste (University of California, Davis) *Radical Self-Sufficiency and Neoliberal Subjectivity: Grassroots & the Third Sector in Detroit*
- 4:45 PM Amy Cox (University of North Carolina, Charlotte) *Saving Ourselves and Struggling with Utopia: The Duke Endowment and Blackburn's Intentional Community*
- 5:00 PM Mary K Anglin (University of Kentucky) *Beyond the Big Pink: Breast Cancer, Philanthropy, and a Tattered Safety Net*
- 5:15 PM Lance A Arney (University of South Florida), Wendy Hathaway (University of South Florida), Katie Taylor (University of South Florida) and Tiffany Gandolfo (University of South Florida) *"Neighborhood of Promise": Neoliberal Philanthropy for the Urban Poor in Tampa, Florida*
- DISCUSSANT 5:30 PM Susan B Hyatt (Indiana University-Purdue University Indianapolis)

This session may be of particular interest to: **P**

2-0540 04:00–05:45 Conference Room 4D, Fourth Floor, Chicago Hilton

THE ENDS OF SOVEREIGNTY: IMPOSSIBLE STATES AND STATES OF POSSIBILITY IN ISRAEL/PALESTINE

REVIEWED BY Middle East Section

ORGANIZERS Assaf Harel (Rutgers University)

Joyce Dalsheim (University of North Carolina)

CHAIR Gregory Starrett (University of North Carolina, Charlotte)

4:00 PM Eilat Maoz (University of Chicago) *Inappropriate Acts: Policing of Settlers and Construction of Sovereignty in the Occupied Palestinian Territories*

4:15 PM Joyce Dalsheim (University of North Carolina) *Other Spaces, Other Sovereignities: Thinking Beyond the Nation in Israel/Palestine*

4:30 PM Andreas Hackl (Tel Aviv University and DOC-Fellow of the Austrian Academy of Sciences) *Palestinians in Tel Aviv: Movements of a Minority Trapped Between External Control and Individual Sovereignty*

4:45 PM Hannah Mayne (University of Florida) *Beneath Their Teet: Women's Relationships With Land in a West Bank Settlement*

DISCUSSANT 5:00 PM Glenn Bowman (University of Kent)

DISCUSSANT 5:15 PM Assaf Harel (Rutgers University)

5:30 PM Discussion

2-0545 04:00–05:45 Boulevard C, Second Floor, Chicago Hilton

DIFFERENT SAMES: PRACTICAL POLITICS OF CATEGORY

REVIEWED BY Society for Cultural Anthropology

ORGANIZERS Gretchen E Pfeil (University of Chicago)

Shunsuke Nozawa (Dartmouth College)

CHAIR Shunsuke Nozawa (Dartmouth College)

4:00 PM Gretchen E Pfeil (University of Chicago) *Milk Vs. Rice: Shared Substance and Two Ways of Being Siblings in Dakar*

- 4:15 PM Lindsay A Smith (University of California, Los Angeles) *Genetics as Kinship: Sameness, Difference, and DNA in Post-Conflict Argentina and Guatemala*
- 4:30 PM Christopher Ball (University of Notre Dame) and Shunsuke Nozawa (Dartmouth College) *Tribal Wives: British Media Primitivism and the Affinity Category*
- 4:45 PM Shunsuke Nozawa (Dartmouth College) and Christopher Ball (University of Notre Dame) *Ururun: Consanguinity and Sameness in Japanese Primitivism*
- 5:00 PM Peter Graif (University of Chicago) *On the Difference of Deaf Sameness: Sign Language, Abraham Lincoln, and the Implications of Gibberish for the Revolutionary Proletariat*
- 5:15 PM Megan E Clark (University of Chicago) *Zazaki Is (not) Kurdish/ Zazas Are (not) Kurds: Minority Identities in Turkey*
- 5:30 PM Discussion

This session may be of particular interest to: **M, P, S, T**

2-0550 04:00–05:45 Conference Room 5G, Fifth Floor, Chicago Hilton
ENGAGING MULTIPLE EPISTEMOLOGIES: ANTHROPOLITICAL UNDERSTANDINGS OF KNOWLEDGE PRODUCTION IN EDUCATIONAL SETTINGS

- REVIEWED BY Council on Anthropology and Education
- ORGANIZERS Marguerite A Wilson (SUNY, Binghamton)
 Frances k Holmes (University of California, Davis)
- CHAIR Frances k Holmes (University of California, Davis)
- 4:00 PM Karen Ann Watson-Gegeo (University of California, Davis) and David W Gegeo (University of Canterbury) *The Emergence of Knowledge Vs the Construction of Knowledge: Competing Epistemologies and the Politics of Schooling in Kwara'ae (Solomon Islands)*
- 4:15 PM Theresa John (University of Alaska Fairbanks) and Joan Webster (University of Alaska Fairbanks) *Working the Hyphen: Reconceptualizing Collaborative Research With(in) Indigenous Communities*
- 4:30 PM Frances k Holmes (University of California, Davis) *What's Relatedness Got to Do With It? Working Toward Understanding Indigenous Epistemologies*
- 4:45 PM Nathan E Meyer (University of Minnesota, Twin Cities) *Rap Performances On the Debate Team: Politicizing Knowledge Across Social Position*
- 5:00 PM Marguerite A Wilson (SUNY, Binghamton) *Children As Knowledge Producers: The Epistemological Possibilities and Limits of Child-Directed Learning in a Sudbury School*
- 5:15 PM Danya Al-Saleh (The Graduate Center, CUNY) and Mohammed Rafi Arefin (University of Wisconsin-Madison) *A Changing Terrain of Higher Education: Critical Perspectives On the Global Network University and Knowledge Transfers*
- 5:30 PM Discussion

This session may be of particular interest to: **M, P, S, T**

2-0555 04:00–05:45

PDR 7, Third Floor, Chicago Hilton

DISCOURSES AND IDEOLOGIES OF INTERNATIONALIZATION AND DIVERSITY: STEREOTYPE PERPETUATION, DISENFRANCHISEMENT, AND PUSHBACK

- REVIEWED BY Council on Anthropology and Education
- ORGANIZERS Genevieve Leung (University of San Francisco)
Ming-Hsuan Wu (University of Pennsylvania)
- CHAIR Genevieve Leung (University of San Francisco)
- 4:00 PM Kathleen R Mitchell (University of Minnesota) *Is Citizenship Really "Going Global"? An Examination of Citizenship Instruction in U.S. Dual Language and Immersion Classrooms*
- 4:15 PM Ming-Hsuan Wu (University of Pennsylvania) *Learning the Next Global Language? A Study of Middle School Students' Experiences in Mandarin Foreign Language Classrooms*
- 4:30 PM Yi-Ju Lai (University of Minnesota, Twin Cities) *Language Socialization, Ideologies, and Praxis in a Graduate-Level Research Presentations for ESL Students Course*
- 4:45 PM Genevieve Leung (University of San Francisco) *"Do You Professors Just Hang Out With Each Other Trying to Pronounce Chinese Names?": Tensions and Pushback in An Undergraduate ESL Class*
- 5:00 PM Discussion

This session may be of particular interest to: **M, P, S, T****2-0560** 04:00–05:45

Conference Room 4K, Fourth Floor, Chicago Hilton

WHAT'S THE STATE GOT TO DO WITH IT? NEOLIBERAL GOVERNANCE AND ITS OBJECTS IN TURKEY

- REVIEWED BY Middle East Section
- ORGANIZERS Hikmet Kocamaner (University of Arizona)
Danielle van Dobben Schoon (University of Arizona)
- CHAIR Hikmet Kocamaner (University of Arizona)
- 4:00 PM Murat K Guney (Columbia University) *Turkey's Neoliberal State of Emergency for Economic Growth and the Disciplining of Labor Through the Compression of Time*
- 4:15 PM Hikmet Kocamaner (University of Arizona) *Governing the Family Through Religion: Islam, Neoliberalism, and the Politics of the Family in Turkey*
- 4:30 PM Danielle van Dobben Schoon (University of Arizona) *The 'Gypsy Initiative': Debates Over Turkey's Neo-Liberal State Policies for Roma Citizenship*
- 4:45 PM Firat Bozcali (Stanford University) *A Neoliberal Move or a National Security Matter? The Anti-Oil-Smuggling Efforts and Daily Prosecution of Oil Smuggling in Eastern Turkey*
- 5:00 PM Britta Lucia Ida Ohm (European University Viadrina Frankfurt/Oder) *The Location of Authoritarianism: The Monetization of Law and the Maintenance of State Tenders as Forms of Censorship in Turkey's Liberalized Television*

DISCUSSANT 5:15 PM Jeremy F Walton (Georg August University of Gottingen)
5:30 PM Discussion

This session may be of particular interest to: **P, S**

2-0565 04:00–05:45 Joliet Room, Third Floor, Chicago Hilton
SOUND, POLITICS AND MEDIATION

REVIEWED BY Society for Cultural Anthropology
ORGANIZERS Daniel Fisher (University of California, Berkeley)
David E Novak (University of California, Santa Barbara)
CHAIR Daniel Fisher (University of California, Berkeley)
4:00 PM Kevin Fellezs (Columbia University) *Dancing Cat and the Disappearing Native: The Impact of the Music Industry On Ki Ho'alu (Hawaiian Slack Key Guitar) Musicians and the Struggle for Native Hawaiian Self-Determination*
4:15 PM Daniel Fisher (University of California, Berkeley) *A World Built in Sound: Legacies of an Aboriginal Aural History*
4:30 PM Deborah C Matzner (Wellesley College) *Jai Bhim Comrade and the Politics of Sound in Urban Indian Visual Culture*
4:45 PM David E Novak (University of California, Santa Barbara) *Sound Demos and the Performance of Antinuclear Protest in Post-3.11 Japan*
5:00 PM Matt Sakakeeny (Tulane University) *Instruments of the New Orleans Brass Band As Technologies of the Self*
DISCUSSANT 5:15 PM Faye Diana Ginsburg (New York University)
5:30 PM Discussion

This session may be of particular interest to: **M, P, S, T**

2-0570 04:00–05:45 PDR 1, Third Floor, Chicago Hilton
WHY AND HOW PEOPLE CHANGE: USING CONVERSION TO ENGAGE SOCIAL AND PSYCHOLOGICAL DIMENSIONS OF PERSONAL TRANSFORMATION

REVIEWED BY Society for the Anthropology of Religion
ORGANIZER Michael R Tidwell (Kohut) (Vanderbilt University)
CHAIR Jeffrey Shenton (Vanderbilt University)
4:00 PM Michael R Tidwell (Kohut) (Vanderbilt University) *When Change Is Not an Option: Keeping the Faith and Rejecting Evolution*
4:15 PM Veronique Julia Servais (University of Liege) and Arnaud Halloy (University of Nice) *"Enchanting encounters" with African Gods and Dolphins. Conversion Itineraries: Crossing Social and Psychological Approaches*
4:30 PM Erin L Raffety (Princeton University) *Fostering As Conversion: Moral Personhood in Contemporary China*
4:45 PM Jeffrey Shenton (Vanderbilt University) *Becoming Environmentalists: Forest Knowledge, Modernization, and "conversion" in the Ecuadorean Amazon*

5:00 PM **George Laufenberg (Princeton University)** *Between Clinic and Ceremony: Healing, Transformation, and Spirituality Among U.S. Mental Health Care Practitioners*

DISCUSSANT 5:15 PM **Henri Gooren (Oakland University)**

5:30 PM **Discussion**

This session may be of particular interest to: **P, S**

2-0575

04:00–05:45

PDR 3, Third Floor, Chicago Hilton

ACTIVISM AND THE POLITICAL IMAGINATION

REVIEWED BY Association for Political and Legal Anthropology

ORGANIZER Nicholas Carby Denning (University of Chicago)

CHAIR Derek Sheridan (Brown University)

4:00 PM **Brian Andrew Christopher Horton (Brown University)** *In the Wake of the Rainbow Spring: The Precariousness of Being Queer in a Post-377 Mumbai*

4:15 PM **Derek Sheridan (Brown University)** *Activism and the Political Imagination Among Taiwan's Bentu Shetuan*

4:30 PM **Nicholas Carby Denning (University of Chicago)** *Political Activism As a Vocation: Canvassing Work and the Formation of Political Subjectivities*

4:45 PM **Malay Firoz (Brown University)** *Liberal Sovereignty and Paradigms of Post-War Humanitarian Intervention*

5:00 PM **Rebecca Journey (University of Chicago)** *"Civil Cycling" and Mobile Moralities: Emergent Ethical Publics On Copenhagen's Cycle Superhighway*

DISCUSSANT 5:15 PM **Ann Elizabeth DeLuca (University of California, Irvine)**

DISCUSSANT 5:30 PM **Paula Dias (Brown University)**

This session may be of particular interest to: **P, S, T**

2-0580

04:00–05:45

Conference Room 5E, Fifth Floor, Chicago Hilton

LET'S TALK ABOUT SEX: DISCOURSES AND NARRATIVES OF SEX AND SEXUALITIES

REVIEWED BY Central States Anthropological Society

ORGANIZER William Joseph Silcott (Wichita State University)

CHAIR Angela R Demovic (Wichita State University)

4:00 PM **Elizabeth Lonning (Wichita State University)** *"A No Good House: Underage Girls and New Orleans Houses of Prostitution, 1894–1913"*

4:15 PM **Angela R Demovic (Wichita State University)** *B-Girls: The Relationship Between Discourse and Reality for Bourbon Street Sex Workers in the 1990s*

4:30 PM **April S Callis (Northern Kentucky University)** *Ex-Gay As the New Queer: Shifting Discourses of the Sexually Possible*

4:45 PM **Rachael Sebastian (Wichita State University)** *Beach Boys, Sanky Pankys, Rent-a-Dreads and the Women Who Love Them*

- 5:00 PM William Joseph Silcott (Wichita State University) *“Our Nation’s Problem:” A Cultural Trauma Examination of Korean Comfort Women’s Stories As a Political Discourse*
- 5:15 PM Discussion

2-0585 04:00–05:45 Conference Room 4E, Fourth Floor, Chicago Hilton
“OUR WORD IS OUR WEAPON”: TRANSNATIONAL ETHNOGRAPHIES ON MEXICAN AND LATINO YOUTH AND EDUCATION

- REVIEWED BY Association of Latina and Latino Anthropologists
- CHAIR/ORGANIZER Aide Acosta (Indiana University)
- 4:00 PM Gilda L Ochoa (Pomona College) *Academic Profiling: Latinos, Asian Americans, and the Achievement Gap*
- 4:15 PM Lindsay Donaldson (Saddleback College) *Jaula De Oro: The Experience of Newcomer Latin American Students in a California High School*
- 4:30 PM Carlos R Martínez-Cano (University of Pennsylvania) *Critical Ethnography and Hybridity: Digital Engagement and Identity Development Among Boys in a New Latino Diaspora Town*
- 4:45 PM Gemma Puntí (University of Minnesota) *Undocumented Latino Young Adults Transitioning to Adulthood: Making Sense of Illegality*
- 5:00 PM Hilario Junior Lomeli (Pennsylvania State University) *Immigration Flashpoints: Education, Politics and Resistance in Hazleton, Pennsylvania*
- 5:15 PM Saudi Garcia (Brown University) *Paradoxical Belongings: Dominican Girls’ Experiences in the Diaspora and the Homeland*
- 5:30 PM Discussion

This session may be of particular interest to: **M, P, S, T**

2-0590 04:00–05:45 Conference Room 4C, Fourth Floor, Chicago Hilton
HOW DO SOCIAL RELATIONSHIPS OFFSET HOUSEHOLD VULNERABILITY IN THE CONTEXT OF RAPID CHANGE?

- REVIEWED BY Society for Anthropological Sciences
- CHAIR/ORGANIZER Shauna Beth BurnSilver (Arizona State University)
- 4:00 PM Donald R Nelson (University of Georgia) *Patrons, Neighbors and the State: Patterns of household-level resource access within the context of rapid social change*
- 4:15 PM James Magdanz (University of Alaska) and Shauna Beth BurnSilver (Arizona State University) *Quantifying Food Flows: Evaluating the Effects of Social Networks on Subsistence Food Distributions*
- 4:30 PM Shauna Beth BurnSilver (Arizona State University) *What do observed modularity and multiplexity in food sharing and cooperation patterns suggest for household vulnerability in the Alaskan North?*
- DISCUSSANT 4:45 PM Drew Gerkey (University of Maryland)
- 5:00 PM Discussion

This session may be of particular interest to: **P**

2-0595 04:00–05:45 Conference Room 5I, Fifth Floor, Chicago Hilton

VISUAL ETHNOGRAPHIES AND DEFINED EXPERIENCES

- REVIEWED BY Society for Visual Anthropology
 CHAIR Carlos M Bazua (University of California, Merced)
- 4:00 PM Mr Vishnupad (Azim Premji University) *“Revolution” As Media Event: Anna Hazare and the Ideology of Transparency in India*
- 4:15 PM Carlos M Bazua (University of California, Merced) *Doing Ethnographic Film in Occupy Oakland: An Analysis of Hegemony Through Police Brutality and Mass Media Discourse*
- 4:30 PM Melissa R. Meade (Temple University) *Representing Shenandoah, PA: Ethnic Relations in the Shadow of “King Coal”*
- 4:45 PM Aimee Hamilton (Pacific Lutheran University) *Sensational Bodies: Hindu Women’s Bridal Adornment in Affective Media*
- 5:00 PM Discussion

2-0600 04:00–05:45 Williford C, Third Floor, Chicago Hilton

PRACTICING ENVIRONMENTAL ANTHROPOLOGY: ETHNOGRAPHIC AND APPLIED APPROACHES TO ACTIVISM, PEDAGOGY AND COMMUNICATION

- REVIEWED BY Anthropology and Environment Society
 CHAIR Mascha Gugganig (University of British Columbia)
- 4:00 PM Nicolas Rasiulis (University of Ottawa) *Canoe-Tripping: Being Alive As Performative Pedagogy of Nature*
- 4:15 PM Amanda Woomer (Kennesaw State University) *Conservation and Cultural Competency: Building a Conceptual Model for Understanding*
- 4:30 PM Adam Dunstan (University at Buffalo) *Indigenous Anarchists and Toxic Desecration: The Discourse of Sacred Land Protectors*
- 4:45 PM Joseph Tepper (New York University) *The Future of Marine Conservation in the Pacific: The Science and Politics of Shark Conservation in the Cook Islands*
- 5:00 PM Brandon J Costelloe-Kuehn (Rensselaer Polytechnic Institute) *Making Sense of Environmental Film and Ecological Literacy*
- 5:15 PM Mascha Gugganig (University of British Columbia) *Sustainability with the ‘āina — Land-Based Learning in Hawai‘I as Activism in School, the Public, and the Ethnographer*
- 5:30 PM Discussion

This session may be of particular interest to: **M, P, S, T**

2-0605 04:00–05:45 Marquette Room, Third Floor, Chicago Hilton

RELIGIOUS SELVES AND BODIES: QUESTIONING RITUAL AND NARRATIVE CONSTRUCTIONS OF SELFHOOD

- REVIEWED BY Society for the Anthropology of Religion
 CHAIR Holly Lynn Walters (Brandeis University)
- 4:00 PM Holly Lynn Walters (Brandeis University) *“I Am Not This Body”: Persons, Boundaries, and Bodies in Vaishnava Ritual Practice*
- 4:15 PM Anne-Christine I Hornborg (Lund University) *“Deep Inside a Huge Potential beckons”: Laymen Healing Practices in a Modern Context*

- 4:30 PM Nichole Payne Carelock (University of Pennsylvania) *Dying to Self in the World Christian Movement: An Anthropology of Self-Creation*
- 4:45 PM Wade R Glenn (Tulane University) *From Place to Person: the Embodiment of the Spirit in Venezuelan Espiritismo*
- 5:00 PM Katharine Marie Serio (University of Arkansas) *Mission Selves: Narrative Constructions of Short-Term Mission Participants*
- 5:15 PM Fred Klaits (SUNY Buffalo) *Quest for Communication: Self, Other and God in an American Pentecostal Congregation*
- 5:30 PM Discussion

This session may be of particular interest to: **P, S, T**

2-0610 04:00–05:45 Salon A-4, Lower Level, Chicago Hilton
MORAL GEOGRAPHIES AND SACRED SITES: SPACE AND BOUNDARIES IN RELIGIOUS PRACTICE

- REVIEWED BY Society for the Anthropology of Religion
 CHAIR Melissa J Hackman (Brown University)
- 4:00 PM Ellen Badone (McMaster University) *New Pilgrims On a Medieval Route: Mobility and Community on the Tro Breiz*
 - 4:15 PM Erika J Phillips (University of Connecticut) *Attachment to Sacred Land: A Preliminary Study in Glastonbury, UK*
 - 4:30 PM Mentor Mustafa (Boston University) *Resacralizing Pilgrimage and The Sacred In Post Socialist Europe: The Case of Contemporary Albanian Sufis*
 - 4:45 PM Sonya Maria Johnson (Michigan State University) *When the Dead Make a Place a Home: Homeland Creation Within the African Diaspora*
 - 5:00 PM Melissa J Hackman (Brown University) *Fighting the 'Sins' of Democracy: Spiritual Warfare in South Africa's 'Gay Capital'*
 - 5:15 PM Discussion

This session may be of particular interest to: **P, S, T**

2-0615 04:00–05:45 Conference Room 4G, Fourth Floor, Chicago Hilton
POLICY DISCOURSE, AGENCY AND SUBJECTIVITY: ETHNOGRAPHIC AND HISTORICAL PERSPECTIVES ON SHIFTING POLICY REGIMES

- REVIEWED BY Association for the Anthropology of Policy
 ORGANIZER Cris Shore (University of Auckland)
 CHAIR Elyse Ona Singer (Washington University)
- 4:00 PM Discussion
 - 4:15 PM Rebecca Lynn Young (University of Central Florida) *The Perceptions of Homelessness and Strategies for Receiving Services Among the Florida Homeless*
 - 4:30 PM Elyse Ona Singer (Washington University) *"From the Sky Down and the Ground Up": Policy and Subjectivity in Mexico's New Abortion Law*
 - 4:45 PM Marc K Hebert (Code for America) *Technology As Integral to Public Policy: Engaging Diverse Publics Through the Internet*

- 5:00 PM **Matthew Kerchner (Indiana University)** *Policy, Race, and Religion: Jewish, Quaker and Christian Approaches to Diversity in American Summer Camps*
- 5:15 PM **Bregje van Eekelen (Erasmus University Rotterdam)** *Undisciplined Intelligence: Thinking the Unthinkable in Cold War USA*
- 5:30 PM **Alexandra Sindrestean (University of Vienna)** *Zoning the City, Zooming in the Crisis: The Industrial Port Platform of Zimnicea*

This session may be of particular interest to: **P, S**

2-0620 04:00–05:45 Conference Room 5F, Fifth Floor, Chicago Hilton

AFRICAN DIASPORAS, MIGRATIONS AND HOMECOMINGS

- REVIEWED BY Association for Africanist Anthropology
- CHAIR Gayatri Reddy (University of Illinois at Chicago)
- 4:00 PM **Jasmine E Johnson (Northwestern University)** *African Dance Tourisms: Power, Sexuality and the Labor of Hospitality*
- 4:15 PM **Aurelien Mauxion (Columbia College)** *Contrasting Paths of Slave Emancipation in Northern Mali, West Africa*
- 4:30 PM **Reginold A Royston (University of California, Berkeley)** *Examining Networks of the Afropolitan: Ghana's Digital Elites*
- 4:45 PM **Gayatri Reddy (University of Illinois at Chicago)** *The "African" Diaspora in India: Explorations of Race, Masculinity and Caste Politics in Contemporary Hyderabad*
- 5:00 PM **MaryBeth Lucina Chrostowsky (University of Kentucky)** *The Feminist Movement in the Operation of the South Sudanese Justice System*
- 5:15 PM **Karel Arnaut (Max Planck Institute for the Study of Religious and Ethnic Diversity)** *The Production of Matonge as an 'African' Neighbourhood in Brussels (Belgium): Performances & Mediations*
- 5:30 PM **Discussion**

This session may be of particular interest to: **M, P**

2-0625 04:00–05:45 Conference Room 4B, Fourth Floor, Chicago Hilton

THE GLOBAL GAY AND ITS DISCONTENTS

- REVIEWED BY Association for Queer Anthropology
- CHAIR Ana Huang (Duke University)
- 4:00 PM **Melanie A Rickert (Carleton University)** *Queering Russia: Dispelling the Global Gay Identity*
- 4:15 PM **Tamar R Shirinian (Duke University)** *The Desire for (In)Visibility: (Inter)National Politics of Queerness and Sexual (Dis)Identification in Armenia*
- 4:30 PM **Dianne M Schindler (University of Connecticut)** *Gender Borderlands: Addressing the Health Challenges of Transgendered People Through a Human Rights Framework*
- 4:45 PM **Kok Kee Tan (Shandong University)** *"Go Home, Gay Boy!" or, Why Do Singaporean Gay Men Prefer to "Go Home" and Not "Come Out"?*
- 5:00 PM **Hoching Jiang (American University)** *Cross-Cultural Romance and the Politics of Postcolonial Desires in Taiwan*

- 5:15 PM Ana Huang (Duke University) *Precarious Attachments and Utopian Politics: Queer Activism in China*
- 5:30 PM Discussion

This session may be of particular interest to: **M, P, S, T**

2-0630 04:00–05:45 Conference Room 4L, Fourth Floor, Chicago Hilton
USING INDIGENOUS ANTHROPOLOGY TO UNDERSTAND AGENCY AND IDENTITY

- REVIEWED BY Association of Indigenous Anthropologists
- CHAIR Michelle D Stokely (Indiana University Northwest)
- 4:00 PM Michelle D Stokely (Indiana University Northwest) *Nikatatezni Bi Dailkaye, We Thank Our Teachers: Tribal Elders as Teachers, Anthropologists As Students*
- 4:15 PM Discussion
- 4:30 PM Michael S Taylor (Colgate University) *The Guswentah, the Washington Covenant, and the Jay Treaty: Freedom of Movement and Crossing Borders*
- 4:45 PM Ryan S Morini (University of Florida) *Colonial Spaces and the Horizons of Heritage: A Massacre Site in Eastern Nevada*
- 5:00 PM Discussion
- 5:15 PM Juan Castillo-Cocom (Universidad Intercultural Maya de Quintana Roo) *Ethnoexodus: A Critique of the Idea Maya Ethnogenesis*
- 5:30 PM Discussion

2-0635 04:00–05:45 Conference Room 4H, Fourth Floor, Chicago Hilton
EUROPEAN PROBLEMS AND SOLUTIONS: THINKING BEYOND CRISIS

- REVIEWED BY Society for the Anthropology of Europe
- CHAIR Daniel M Knight (London School of Economics and Political Science)
- 4:00 PM Laura A Vares (Brown University) *Autonomia Alla Italiana: Aging in Uncertain Times for Italian Women in Mid-Life*
- 4:15 PM Daniel M Knight (London School of Economics and Political Science) *Your Money Or Your Life: Histories and Futures in Austerity Greece*
- 4:30 PM Jan Jonathan Bock (University of Cambridge) *Disaster, Political Spectacle, and the Disappearance of the Social — Transformations in the City of Laquila After Its Earthquake*
- 4:45 PM Eleanor Sarah Ryan-Saha (Durham University) *Recovery Is Possible(?) Projections of a Non-Addicted Future in Sarajevo's 'Post-Conflict/Post-Socialist' Present*
- 5:00 PM Judith Pajo (Pace University) *Energy Revolution: The End of Nuclear in Germany and the Future of Renewables in Europe*
- 5:15 PM Sophia Koufopoulou (University of Crete and Michigan State University) and Dimitris Papageorgiou (University of the Aegean) *"Nobody Will be Left Alone in Facing the Crisis." Kaneis Monos Stin Krisi: An Ethnographic Study of An NGO Coalition in Lesvos, Greece*

- 5:30 PM **Roxana Morosanu (Loughborough University)** *Spontaneity and Anticipation with Digital Media: Domestic Accounts of Time and "ordinary agency" Versus the Time-Frame Set by the Climate Change Act in the UK*

This session may be of particular interest to: **P, S**

2-0640 04:00–05:45 Continental C, Lobby Level, Chicago Hilton
FUTURE PASTS: SELECTIVE USES OF HISTORY AND HERITAGE

REVIEWED BY American Ethnological Society

CHAIR Morgan Caitlynn Iddings (University of Wisconsin-Madison)

- 4:00 PM **Morgan Caitlynn Iddings (University of Wisconsin-Madison)** *Reconciling the Past and Present: The Role of Collective Memory in Post-Socialist Bulgaria*
- 4:15 PM **Letizia Bindi (University of Molise)** *Dilemmas of the Intangible Cultural Heritage: Animals in Traditions and the Debate On Animal Rights*
- 4:30 PM **Li-Jen Huang (University of Hawaii at Manoa)** *Culture vs. Economy: Authenticating or Modernizing Our Traditions? A Dilemma of the Young Emerging Indigenous Generations In Taiwan*
- 4:45 PM **Daniel R Maher (University of Arkansas Fort Smith)** *Revisiting the 1893 Columbian Exposition: Frontier Heritage Tourism in Fort Smith Arkansas*
- 5:00 PM **Jennifer Stampe (Brown University)** *Protect, Promote, Produce: Heritage, Tourism, and the Subject in Austere Times*
- 5:15 PM Discussion

2-0645 04:00–05:45 Boulevard B, Second Floor, Chicago Hilton
CURRENT TOPICS IN BIOLOGICAL ANTHROPOLOGY: EVOLUTION AND VARIATION IN HOMININS

REVIEWED BY Biological Anthropology Section

CHAIR Carol Lauer (Rollins College)

- 4:00 PM **Carol Lauer (Rollins College)** *Homo Walk About: Trekking and Human Evolution*
- 4:15 PM **Jill E. Scott (University of Iowa)** *A 3-D Geometric Morphometric Analysis of Mandibular Symphyseal Variation in Homo*
- 4:30 PM **Jason L Heaton (Birmingham-Southern College and Ditsong National Museum of Natural History), Travis R Pickering (University of Wisconsin, Ditsong National Museum of Natural History and University of the Witwatersrand) and Manuel Domínguez-Rodrigo (Complutense University and Museo de los Orígenes)** *New Bone Tool Digging Experiments and Their Implications for Understanding the Function of Fossil Artifacts From Swartkrans and Drimolen, South Africa*
- 4:45 PM **Benjamin C Campbell (University of Wisconsin-Milwaukee)** *Is the Origin of Human Culture Related to the Evolution of the Parietal Lobe?*

- 5:00 PM **Marc Kissel (University of Wisconsin-Madison)** *Testing Models of Human Evolutionary History Against the Ethnographic Record: How Anthropological Data Can be Used to Better Assess Genetic Hypotheses of Human Diversity and Evolution*
- 5:15 PM **Shannon Leary (Wichita State University)** *Variations On Variability: Discourses of Race and Ancestry Through Time*
- 5:30 PM **Discussion**

This session may be of particular interest to: **P, S, T**

2-0650 05:00–05:30 PDR 4, Third Floor, Chicago Hilton

**Film Session:
MULTIMEDIA PRESENTATION**

- SPONSOR Film, Video, & Interactive Media Screening Program
- 5:00 PM *La Vie Du Rail: A Railway Line in Mali as Transitory Space* (2013) presented by Anna Lisa Ramella

2-0655 05:30–07:00 PDR 4, Third Floor, Chicago Hilton

**Film Session:
HUMAN-ANIMALS**

- SPONSOR Film, Video, & Interactive Media Screening Program
- 5:30 PM *Lestratègia de Madame Bretó (The Strategy of Madame Bretó)* (9m), dir. Zoraida Roselló Espuny
 - 5:45 PM *Tokyo Waka* (1h 3m) dir. John Haptas, Kristine Samuelson



2-0660 05:30–07:30 Latino Cultural Center University of Illinois

SHADOWS THEN LIGHT: CIVIL DISOBEDIENCE FOR IMMIGRANT JUSTICE

- REVIEWED BY Installations
- ORGANIZER Steve Pavey (One Horizon)

This session may be of particular interest to: **M, P, S**

2-0665 06:00–07:45 International Ballroom North, 2nd Floor, Chicago Hilton

**AAA Plenary Session:
REIMAGINING EDUCATION: INCORPORATING CULTURE INTO THE CURRICULUM**

- SPONSOR AAA Executive Program Committee
- MODERATOR Johnnetta Cole (National Museum of African Art)
- PANELISTS Malcolm London (Young Chicago Authors)
Lila Leff (Founder of Umoja Student Development Corporation)
Sofia Villenas (Cornell University)

2-0670 07:00–08:00

PDR 4, Third Floor, Chicago Hilton

**Film Session:
QUESTIONING REPRESENTATIONS**

- SPONSOR Film, Video, & Interactive Media Screening Program
- 7:00 PM *Framing the Other* (25m) dir. Ilija Kok, Willem Timmers *Best Short Film
- 7:30 PM *No Strangers* (27m) dir. Steven Kochones

2-0675 07:30–09:30

Grand Ballroom, Second Floor, Chicago Hilton

SOCIETY FOR MEDICAL ANTHROPOLOGY (SMA) PAST PRESIDENTS' RECEPTION

- SPONSOR Society for Medical Anthropology
- ORGANIZER Irene Ketonen (SUNY College at Brockport)
- This session may be of particular interest to: **P, S**

2-0680 08:00–09:45

Astoria Room, Third Floor, Chicago Hilton

THAT WAS THEN, THIS IS NOW

- REVIEWED BY American Ethnological Society
- CHAIR/ORGANIZER Ilana Gershon (Indiana University)
- 8:00 PM Janelle S Taylor (University of Washington) *The Bumbler and the Crock: Transformations in Ethnographic Practice and Medical Education in the U.S. Since 1950*
- 8:15 PM Herve Varenne (Teachers College, Columbia University) *'Community Study' Redux, Again*
- 8:30 PM Eitan Y Wilf (Hebrew University of Jerusalem) *From Marquesan Art to Algorithmic Music Composition: Qualifying Alfred Gell's Theory of Style*
- 8:45 PM Teri J Silvio (Academia Sinica) *Performance in the Age of Digital Media: From Drag to Cosplay*
- 9:00 PM Ilana Gershon (Indiana University) *LinkedIn's Weak Ties*
- DISCUSSANT 9:15 PM Barbara Yngvesson (Hampshire College)
- 9:30 PM Discussion
- This session may be of particular interest to: **S, T**

2-0685 08:00–09:45

Conference Room 4F, Fourth Floor, Chicago Hilton

BRAND WARFARE: NATIONALIST MARKETING IN TIMES OF WAR, POST-CONFLICT AND SOCIAL EXCLUSION

- REVIEWED BY Society for Cultural Anthropology
- ORGANIZER Alex L Fattal (Harvard University)
- CHAIR Kevin L O'Neill (University of Toronto)
- 8:00 PM Bruce O'Neill (Saint Louis University) *Defeat Boredom!*
- 8:15 PM Alex L Fattal (Harvard University) *Operation Christmas: Rebranding Counterinsurgency As Humanitarian in Colombia*
- 8:30 PM Tracey Alexandra Rosen (University of Chicago) *Made in Greece (not China): Cynicism and Competition in the Greek Moral Economy*

8:45 PM Kevin L O'Neill (University of Toronto) and Benjamin L Fogarty (Princeton University) *Guatemorfosis: Pepsi, Corporatism, and a Willingness to Change*

DISCUSSANT 9:00 PM Mary M Steedly (Harvard University)

9:15 PM Discussion

This session may be of particular interest to: **P, S, T**

2-0690 08:00–09:45 Grand Tradition, Lobby Level, Chicago Hilton
LOOKING BACK, MOVING FORWARD: REFLECTIONS ON PUBLIC ENGAGEMENT IN THE ANTHROPOLOGY OF ALCOHOL, DRUGS, AND TOBACCO

REVIEWED BY Society for Medical Anthropology

ORGANIZERS Shana Harris (National Development and Research Institutes)
 Tazin R Karim (Michigan State University)

CHAIR Roland S Moore (Pacific Institute for Research and Evaluation)

ROUNDTABLE PRESENTERS William C Garriott III (Drake University)
 Helena B Hansen (Nathan Kline Institute for Psychiatric Research)

Daniel H Lende (University of South Florida)

Mark Nichter (University of Arizona)

John B Page (University of Miami)

This session may be of particular interest to: **P, S**

2-0695 08:00–09:45 PDR 1, Third Floor, Chicago Hilton
LANGUAGING THE WORKER: GLOBALIZED GOVERNMENTALITIES IN/OF LANGUAGE IN PERIPHERAL SPACES.

REVIEWED BY Society for Linguistic Anthropology

ORGANIZERS Mireille McLaughlin (Université d'Ottawa)
 Kati Kauppinen (University of Jyväskylä)

CHAIR Elisabeth Barakos (Vienna University of Economics and Business)

8:00 PM Kati Kauppinen (University of Jyväskylä) *Languating the Workawayer, an Emblematic Figure of Contemporary Globalization*

8:15 PM Elisabeth Barakos (Vienna University of Economics and Business) *Language Policy Processes and Governmentality in Wales: A Discursive Perspective*

8:30 PM Mireille McLaughlin (Université d'Ottawa) *Shamed, Indignant, Proud: Ownership, Affect and the Neoliberalization of Language Policy*

8:45 PM Kyoko Motobayashi (University of Toronto) *Teaching "My Own Language" as "Someone's Heritage Language" — Construction of Linguistic Subjectivity and Japan's Diaspora Strategies*

DISCUSSANT 9:00 PM Bonnie Urciuoli (Hamilton College)

9:15 PM Discussion

This session may be of particular interest to: **P, S, T**

2-0700 08:00–09:45

Salon A-5, Lower Level, Chicago Hilton

REWRITING CULTURE: WHAT IS THE FUTURE OF ETHNOGRAPHIC EXPERIMENTS?

REVIEWED BY Society for Cultural Anthropology
 ORGANIZERS Adonia E Lugo (Independent Scholar)
 Keith M Murphy (University of California, Irvine)
 ROUNDTABLE PRESENTERS Kim Fortun (Rensselaer Polytechnic Institute)

This session may be of particular interest to: **M, P, S, T****2-0705** 08:00–09:45

Conference Room 4A, Fourth Floor, Chicago Hilton

ANTHROPOLOGIES AND HEALTH PROJECTIONS: TOWARDS A BIOPOLITICS OF THE “FUTURE”...

REVIEWED BY Society for Medical Anthropology
 CHAIRS/ORGANIZERS Silvia Torezani (New Mexico State University)
 Mary Alice Scott (New Mexico State University)

8:00 PM Tanya Maria Zivkovic (University of Adelaide), Megan Warin (University of Adelaide), Vivienne Moore (University of Adelaide), Paul Ward (Flinders University) and Michelle Jones (Government of South Australia) *Short Horizons and Obesity Futures*

8:15 PM Silvia Torezani (New Mexico State University) *Cholera and the Future Tense: Projecting Death, Enduring Life*

8:30 PM Mary Alice Scott (New Mexico State University) *“Reaching for 100%”: Improbable Futures of Mexico’s Seguro Popular*

8:45 PM Athena McLean (Central Michigan University) *Bio“Markers” of Alzheimer’s Disease: Consequences and Ethics of Marking Fates in Unknowable Futures*

9:00 PM Sarah Blacker (University of California, Los Angeles) *Your DNA Doesn’t Have to Be Your Destiny: Aboriginal Health and Discourses of Risk Management in Canadian Biomonitoring Initiatives*

9:15 PM Maryna Y Bazylevych (Luther College) *(Dis)Order and Civilization: the Futures of Post-Socialist Medicine*

9:30 PM Discussion

This session may be of particular interest to: **M, P, S****2-0710** 08:00–09:45

International Ballroom South, 2nd Floor, Chicago Hilton

ANTHROHISTORY: TRANSDISCIPLINARY STUDY OF CHANGE AND INTERACTION

REVIEWED BY Society for Cultural Anthropology
 ORGANIZERS David Pedersen (University of California, San Diego)
 CHAIR Emanuela Grama (Carnegie-Mellon University)

8:00 PM Chandra D Bhimull (Colby College) *Spacecraft: Slaves, Satellites, and Space Travel in the Caribbean*

8:15 PM Paul Eiss (Carnegie-Mellon University) *Translating Revolution: Emancipation, Mestizaje and Conversion in Yucatán, Mexico*

- 8:30 PM **Emanuela Grama (Carnegie-Mellon University)** *Memory As Property? Claims for Property Restitution and Memory Revival in Contemporary Transylvania*
- 8:45 PM **David Pedersen (University of California, San Diego)** *Plays Well With Others: Anthrohistory and the State of Transdisciplinarity*
- DISCUSSANT 9:00 PM **Shannon Lee Dawdy (University of Chicago)**
- DISCUSSANT 9:15 PM **Julie Skurski (The Graduate Center, CUNY)**

This session may be of particular interest to: **M, P, S, T**

2-0715 08:00–09:45 Boulevard C, Second Floor, Chicago Hilton

ENVIRONMENTAL AND SOCIAL CONUNDRUMS OF FAIR TRADE & ALTERNATIVE TRADE CERTIFICATIONS

REVIEWED BY Anthropology and Environment Society

CHAIR/ORGANIZER Catherine M Tucker (Indiana University)

- 8:00 PM **Rebecca Meuninck (Michigan State University)** *Livelihoods, Labor and Producing Café Que Bebe: How Brazilian Coffee Farmers Navigate the Quality and Environmental Standards of Fair Trade and Organic Certification and Employ Diverse Livelihood Strategies to Sustain Their Families*
- 8:15 PM **Nicole Labruto (Massachusetts Institute of Technology)** *Certificates, Waste, and the Making of ‘Sustainable’ Ethanol in Brazil and Mozambique*
- 8:30 PM **Christine Moser (Leuphana University)** *Sustainability Certification Systems as Nested Institutions in a Polycentric System of Governing Towards Sustainable Resource Use — the Case of Biofuels Sustainability Governance*
- 8:45 PM **Abigail Bennett (Duke University Marine Laboratory)** *Certifying a Small-Scale Fishery: Knowledge Production in Market-Based and Local-Level Governance Institutions*
- 9:00 PM **Kate Fischer (University of Colorado)** *Coffee Quality in Costa Rica: Challenges Under the Specialty Model*
- 9:15 PM **Hilary King (Emory University)** *A Moral Economy Across Distance: Benefits and Disadvantages of Fair Trade and Direct Trade in Specialty Coffee*
- 9:30 PM **Discussion**

This session may be of particular interest to: **P, S, T**

2-0720 08:00–09:45 Conference Room 5I, Fifth Floor, Chicago Hilton

SEEKING PARADISE: UTOPIC VISIONS IN JAPANESE POPULAR CULTURE

REVIEWED BY Society for East Asian Anthropology

CHAIR/ORGANIZER Christine R Yano (University of Hawaii Manoa, Honolulu)

- 8:00 PM **Yoshiharu Tezuka (Komazawa University)** *Discursive History of Hawaii As the Paradise in Japanese Cinema: Whose Dreamland Is It to What Ends?*
- 8:15 PM **Christine R Yano (University of Hawaii Manoa)** *Plucking Paradise: Hawaiian ‘Ukulele Performance and Consumption in Japan*

- 8:30 PM Osamu Tada (Hitotsubashi University) *From Hawaii to Okinawa: The Expansion of the Paradise Image and Tourism Beyond Time and Place*
- 8:45 PM Laura Miller (University of Missouri, St. Louis) *Japanese Powerspots: Searching for a Mental and Spiritual Paradise*
- 9:00 PM Hirofumi Katsuno (Doshisha University) *Chasing Paradise Lost: The Boom of Contemporary Ruins in Millennial Japan*
- DISCUSSANT 9:15 PM Merry White (Boston University)
- 9:30 PM Discussion

This session may be of particular interest to: **S**

2-0725 08:00–09:45 Conference Room 4C, Fourth Floor, Chicago Hilton

WORKING IN THE 21ST CENTURY: THE DUALITY OF LABOR ORGANIZATION AND WORKPLACE FLEXIBILITY

REVIEWED BY Society for the Anthropology of Work

ORGANIZERS Jacob Lesniewski (Dominican University)

Lauren S Bae (Teachers College, Columbia University)

CHAIR Jacob Lesniewski (Dominican University)

8:00 PM Jacob Lesniewski (Dominican University) *Contestation and Space: The Direct Actions of a Workers Center*

8:15 PM Gabriele Kohpahl (University of California, Los Angeles) *Co-Working in Los Angeles*

8:30 PM Vincent Mirza (University of Ottawa) *Flexible Life, Flexible Work. Belonging and Social Participation For Young Adults In Tokyo*

8:45 PM Nila G Hofman (DePaul University) *The Capitalist Hinterland: Labor, Consumption and the Lives of Croatian Women*

9:00 PM Lauren S Bae (Teachers College, Columbia University) *That's Not My Job: The Social Significance of Workplace Flexibility for the U.S. Postal Service and Its Employees*

9:15 PM Ian P Lowrie (Rice University) *Crafting Minds: The Work of Intelligence in Russian Computer Science*

DISCUSSANT 9:30 PM E Paul Durrenberger (Draco Hill Farm)

This session may be of particular interest to: **P, S**

2-0730 08:00–09:45 PDR 6, Third Floor, Chicago Hilton

NASCENT DEMOCRACIES: DISCONTENT, NEGOTIATION, AND RESISTANCE

REVIEWED BY Association for Political and Legal Anthropology

ORGANIZERS Amber R Reed (University of California, Los Angeles)

Jonathan J Stillo (The Graduate Center, CUNY)

CHAIR Amber R Reed (University of California, Los Angeles)

8:00 PM R Lila Steinberg (University of California, Los Angeles) *Democracies Nascent and Decayed: Promises Broken and Global Solidarity*

8:15 PM Amber R Reed (University of California, Los Angeles) *Democracy Across Generations: Negotiation of and Resistance to New Values Among Rural South African Youth and Their Elders*

- 8:30 PM Mercedes C Douglass (Northern Arizona University) *"Si No Hay Ningún Voluntario" (If There Is No Volunteer): Crises of Democracy and the Hope of Prayer in a Roatanian Colonia*
- 8:45 PM Kathleen D Griffiths-Dingani (Hunter College), Sindisiwe Mnguni (UKZN), Sibho Mkhize (HST), Shuaib Kauchali (UKZN) and Leslie Davidson (Columbia School of Public Health) *Flexible Women and Precarious Care in Peri-Urban Kwazulu-Natal*
- 9:00 PM Marina Mikhaylova (Temple University) *Transnational Governance, EU Citizenship, and Delinquency in Lithuania*
- DISCUSSANT 9:15 PM Jonathan J Stillo (The Graduate Center, CUNY)
- 9:30 PM Discussion

This session may be of particular interest to: **P, S**

2-0735 08:00–09:45 Conference Room 5E, Fifth Floor, Chicago Hilton
INDIGENOUS IDENTITY AND THE DISCOURSE OF INDIGENEITY FROM COMPARATIVE POINT OF VIEW

- REVIEWED BY General Anthropology Division
- ORGANIZERS Sachiko Kubota (Kobe University)
 Ronald Niezen (McGill University)
- CHAIR Toru Soga (Hirosaki University)
- 8:00 PM Ronald Niezen (McGill University) *Indigenous Peoples and the Ethnography of Human Rights*
- 8:15 PM Sachiko Kubota (Kobe University) *Difference of Indigenous Recognition in the Age of Neo-Liberalism*
- 8:30 PM Keiichi Omura (Osaka University) *A Step to Multiple Worlds: Considering the Potentialities of Indigeneity Through an Analysis of the IQ Issues in Nunavut Territory, Canada*
- 8:45 PM Katsuo Nawa (University of Tokyo) *Nation, Scheduled Tribe, Janajati, and Indigeneity: Coping With Discourses On Minority Populations Among Rangs in Far Western Nepal and Uttarakhand, India*
- 9:00 PM Toru Soga (Hirosaki University) *Pastoral Identities in East Africa for Surviving Neoliberal Era*
- 9:15 PM Junko Maruyama (Tsuda College) *Possibilities and Dilemmas Within Indigenous Peoples' Movement in Arica: Experiences of the San in Southern Africa*
- DISCUSSANT 9:30 PM Francoise Dussart (University of Connecticut)

This session may be of particular interest to: **P**

2-0740 08:00–09:45 PDR 2, Third Floor, Chicago Hilton
A FRAGILE REPUBLIC: VULNERABILITY AND POLITICAL LIFE AFTER LIBERALISM

- REVIEWED BY Association for Political and Legal Anthropology
- ORGANIZERS Austin Zeiderman (London School of Economics)
 Robert Samet (University of Massachusetts Amherst)
- CHAIR Alex M Nading (Franklin & Marshall College)

- 8:00 PM Robert Samet (University of Massachusetts Amherst) *The Republic of Victims: Crime and Citizenship in Caracas, Venezuela*
- 8:15 PM Ana Villarreal (University of California, Berkeley) *Kidnappable: Violence and Vulnerability in Urban Mexico*
- 8:30 PM Hisyar Ozsoy (University of Michigan, Flint) *"Their Children's Blood Is Red, too": The Ethics and Politics of Loss and Vulnerability in Turkish Kurdistan*
- 8:45 PM Tianna Paschel (University of Chicago) *Precarious Multiculturalisms: Culture, Protection and the Making of a Black Political Subject in Colombia*
- 9:00 PM Austin Zeiderman (London School of Economics and Political Science) *Submergent Politics: Confronting Climate Change in Colombia*
- DISCUSSANT 9:15 PM Ellen Moodie (University of Illinois at Urbana-Champaign)
- 9:30 PM Discussion

This session may be of particular interest to: **M, P, S, T**

2-0745 08:00–09:45 Conference Room 4K, Fourth Floor, Chicago Hilton
SACRIFICE AND THE STATE: THE POLITICAL NATURE AND FUNCTION OF DEATH.

REVIEWED BY Association for Political and Legal Anthropology

CHAIR/ORGANIZER Simon James May (University of Chicago)

- 8:00 PM John D Kelly (University of Chicago) *Carved in Stone: Memorials of Sacrifice in NE India, Highland Burma and Singapore*
- 8:15 PM Jose N Vasquez (The Graduate Center, CUNY) *The Veteran Mystique: Militarization and the Politics of Sacrifice in Post-9/11 New York City*
- 8:30 PM Christopher T Nelson (University of North Carolina, Chapel Hill) *Listening to the Bones: The Rhythms of Sacrifice in Contemporary Japan*
- 8:45 PM Jeffrey S Kahn (Academy Scholars Program, Weatherhead Center for International Affairs, Harvard University) *The Sacrifices of Neoliberal Penalty: Haitian "Criminal Aliens" and the Juridico-Ethical Landscape of Deportation*
- 9:00 PM Simon James May (University of Chicago) *Human Terrain and Human Sacrifice: HTS and the Political Power of Memorialization*
- 9:15 PM Mateo Taussig-Rubbo (SUNY Buffalo) *From the King's African Rifles to Dyncorp: Transformations in Transnational Military Labor and Sacrifice*
- 9:30 PM Joel Rozen (Princeton University) *The Sacrifice of Mohamed Bouazizi: Teaching Consensus and Contestation in Tunisia*

2-0750 08:00–09:45 Conference Room 4G, Fourth Floor, Chicago Hilton
THE NEW SPECTACLE: POLITICS, ENTERTAINMENT, AND CIVILIZING MISSIONS

REVIEWED BY Society for the Anthropology of Europe

ORGANIZER Levent Soysal (Kadir Has University)

CHAIR Suncem Kocer (Kadir Has University)

- 8:00 PM **Levent Soysal (Kadir Has University)** *Introduction: Notes and Queries On the New Spectacle*
- 8:15 PM **Zeynep Yasar (Indiana University)** *"Emek Belongs to Us": Reclaiming the Urban Space Through Embodied Spectacle*
- 8:30 PM **Suncem Kocer (Kadir Has University)** *Newroz As An Emergent Political Spectacle in Turkish Media Worlds*
- 8:45 PM **Yagmur Nuhurat (Brown University)** *Policing the Football Spectacle: Sports, Entertainment, and Law in Turkey*
- 9:00 PM **Josh L. Carney (Indiana University)** *Spectacular Realism and Imperial Nostalgia: The Rise of the Ottoman Costume Drama in Contemporary Turkey*
- 9:15 PM **Discussion**

2-0755 08:00–09:45 PDR 5, Third Floor, Chicago Hilton
AMBIVALENT DEMOCRACIES

- REVIEWED BY American Ethnological Society
- ORGANIZERS Aaron M Ansell (Virginia Tech)
- CHAIR Nicholas M Copeland (Virginia Tech)
- 8:00 PM **Nicholas M Copeland (Virginia Tech)** *The Capacity for Democracy: Developing Indigenous Citizens in the Guatemalan Highlands*
- 8:15 PM **Elina I Hartikainen (University of Chicago)** *Racializing Religion in Salvador, Bahia: Candomblé and the Identity Politics of Brazilian Participatory Democracy*
- 8:30 PM **Aaron M Ansell (Virginia Tech)** *Kinship Honorifics and The Duality Of Democratic Subjectivity In Northeast Brazil*
- 8:45 PM **Teresa Angelica Velasquez (California State University, San Bernardino)** *Tracing the Political Life of the Pachamama in Post-Neoliberal Ecuador*
- 9:00 PM **Greg Beckett (Bowdoin College)** *Futures Past: The Politics of the Present in Haiti*
- DISCUSSANT 9:15 PM **David Nugent (Emory University)**
- 9:30 PM **Discussion**

This session may be of particular interest to: **P**

2-0760 08:00–09:45 Salon A-3, Lower Level, Chicago Hilton
DIVERSE ENGAGEMENTS: MIGRATION LED DIVERSIFICATION AND TRANSFORMATIONS OF URBAN SPACE AND SOCIETY

- REVIEWED BY Society for Urban, National and Transnational/Global Anthropology
- ORGANIZER Kristen Biehl (Institute of Social and Cultural Anthropology, University of Oxford and Max Planck Institute for the Study of Religious and Ethnic Diversity)
- CHAIR Susanne Wessendorf (Max Planck Institute for the Study of Religious and Ethnic Diversity)

- 8:00 PM Deanna E Barenboim (Sarah Lawrence College) *Making a Place for Indigenous Cosmopolitans?: Cultural Citizenship and Social Space in Mayacalifornia*
- 8:15 PM Susanne Wessendorf (Max Planck Institute for the Study of Religious and Ethnic Diversity) *Conviviality in a Super-Diverse London Neighbourhood*
- 8:30 PM Kristen Biehl (Institute of Social and Cultural Anthropology, University of Oxford and Max Plank Institute for the Study of Religious and Ethnic Diversity) *Making Home in Diversity: Migration and Everyday Experiences With Difference in a Globalizing Space of Istanbul*
- 8:45 PM Tilmann Heil (University of Konstanz) *How and Why Does It Matter to Understand Diverse Urban Engagements From the Migrants' Perspective?*
- 9:00 PM Rosalyn Negron (University of Massachusetts) *Observer On the Move: Shadowing Ethnography of Flexible Ethnicities in New York City*
- DISCUSSANT 9:15 PM Steven Allen Vertovec (Max Planck Institute for the Study of Religious and Ethnic Diversity)
- 9:30 PM Discussion

This session may be of particular interest to: **P, S, T**

2-0765 08:00–09:45 PDR 7, Third Floor, Chicago Hilton

CONJUNCTIVE ROOTS, DISJUNCTIVE ROUTES: REUNIFICATION OF YOUNG MIGRANT FILIPINOS WITH THEIR PARENTS IN ASIA, EUROPE AND NORTH AMERICA

- REVIEWED BY Society for Urban, National and Transnational/Global Anthropology
- ORGANIZERS Nobue Suzuki (Chiba University)
Itaru Nagasaka (Hiroshima University)
- CHAIR Asuncion Fresnoza-Flot (Catholic University of Louvain)
- 8:00 PM Asuncion Fresnoza-Flot (Catholic University of Louvain) *Pruning One's Transnational Roots: Family Reunification Experiences of Children of Filipino Immigrants in France*
- 8:15 PM Itaru Nagasaka (Hiroshima University) *Growing Up in the Transnational Social Field: Experiences of Family Separation and Reunification of Filipino Migrant Children in Italy*
- 8:30 PM Chiho Ogaya (Yokohama National University) *Family Reunification for Whom?: The Case of Filipino Youth and Transmigrant Mothers in Toronto*
- 8:45 PM Nobue Suzuki (Chiba University) *Disowned By Culture: Young Filipino Immigrants and the Violence of Family Values*
- DISCUSSANT 9:00 PM Karen Fog Olwig (University of Copenhagen)
- DISCUSSANT 9:15 PM Koki Seki (Hiroshima University)
- 9:30 PM Discussion

This session may be of particular interest to: **P**

2-0770 08:00–09:45 Conference Room 4B, Fourth Floor, Chicago Hilton

CURRENT RESEARCH IN ANTHROPOLOGICAL SCIENCES

- REVIEWED BY Society for Anthropological Sciences
 ORGANIZER Ben G Blount (SocioEcological Informatics)
 CHAIR Peter Collings (University of Florida)
- 8:00 PM Carol R Ember (HRAF at Yale University), Ian A Skoggard (Human Relations Area Files), Teferi A Adem (HRAF at Yale University) and Eric C Jones (University of North Carolina-Greensboro) *Raids and Rain: Explaining Contradictory Findings*
- 8:15 PM Peter Collings (University of Florida) and Meredith Gretz Marten (University of Florida) *Food Sharing Networks, Food Insecurity, and Change in The Canadian Arctic*
- 8:30 PM Christina G Mello (University of New Mexico) and Lisa Oliver-King (Our Kitchen Table) *Growing Food, Growing Consciousness: Gardening and Social Justice in Southeast Grand Rapids, Michigan*
- 8:45 PM Bradley E Ensor (Eastern Michigan University) *Toward a Four Subfield Approach to Kinship*
- 9:00 PM Glynn Custred (California State University East Bay) *Anthropology As An Integrated Science*
- 9:15 PM Discussion

2-0775 08:00–09:45 Conference Room 4E, Fourth Floor, Chicago Hilton

TRANSNATIONAL ENGAGEMENT: BRIDGING LATINA/O AND LATIN AMERICAN ANTHROPOLOGY

- REVIEWED BY Association of Latina and Latino Anthropologists
 ORGANIZERS Nancy Guerra Rios (University of Texas at Austin)
 Santiago I Guerra (Colorado College)
 CHAIR Santiago I Guerra (Colorado College)
- 8:00 PM Korinta Maldonado (University of Illinois) *Routing, Rooting, and Processes of Indigenous Racialization Within a Transnational Context: A Comparative Analysis of Indigeneity Across Border*
- 8:15 PM Xochitl C Chavez (University of California, Santa Cruz) *Delicate Dance of Diaspora: La Guelaguetza Festival in Oaxacalifornia*
- 8:30 PM Mary Beth Schmid (University of Kentucky) *Los Otros Lados: Transnational Agrarian Livelihoods and Kinship in West-Central Mexico and Southern Appalachia*
- 8:45 PM Maurice Rafael Magaña (University of California, Los Angeles) *Youth Activism and the Politics of Urban Space*
- 9:00 PM Nancy Guerra Rios (University of Texas at Austin) *American Fitness: Latina/o Teenage Pregnancy and Stratified Reproduction*
- 9:15 PM Naomi Glenn-Levin Rodriguez (University of California, Santa Cruz) *Producing Vulnerability: Child Welfare in a Border Region*
- 9:30 PM Discussion

This session may be of particular interest to: **M, P, S, T**

2-0780 08:00–09:45

Williford B, Third Floor, Chicago Hilton

INDIGENOUS MODERNITIES IN THE 21ST CENTURY COMMONWEALTH

REVIEWED BY Society for Cultural Anthropology

CHAIR/ORGANIZER Erik Stanley (University of Virginia)

8:00 PM Erik Stanley (University of Virginia) *From Respecting the Cheil to Owning the Cacao: Changing Mopan Maya Conceptions of Nature in San Jose, Belize*8:15 PM Michelle Schmidt (University of Illinois-Urbana Champaign) *Post-Colonial Pathologies: Millenium Development and the Type II Pandemic in San Jose, Belize*8:30 PM Cameron Riopelle (University of Illinois-Urbana Champaign) *Claims Making and Forms of Legitimacy At the Aboriginal Tent Embassy in Canberra From 1972 Until the Present*8:45 PM Steven M Maas (University of Illinois Urbana-Champaign) *The Indigenous Have Met the Settler State and It Is "Us": Identity and the Welsh Logic of Heritage*

DISCUSSANT 9:00 PM Cameron Riopelle (University of Illinois-Urbana Champaign)

9:15 PM Break

9:30 PM Discussion

This session may be of particular interest to: **P, S****2-0785** 08:00–09:45

Mobley Room, Lower Level, Chicago Hilton

PIPES, PEOPLE, AND POLITICS: DIS/UNCONNECTED URBAN INFRASTRUCTURE AND COMMUNITY RESPONSES

REVIEWED BY Society for Urban, National and Transnational/Global Anthropology

CHAIRS/ORGANIZERS Angela D Storey (University of Arizona)

Lucero Radonic (University of Arizona)

8:00 PM Emily Regina Cummins (Northeastern University) *Politics of the Grid: Connections, Contestations, and Exclusion in Detroit*8:15 PM Lucero Radonic (University of Arizona) *Tales of Repair, Not Despair: The Micro-Politics of Decrepit Water Infrastructure in Northwestern Mexico*8:30 PM Jacob Campbell (University of Arizona) *Relics of Capital: Memory, Work, and Industrial Infrastructure in South Trinidad*

8:45 PM Discussion

9:00 PM Teresa Irene Gonzales (University of California, Berkeley) *"We Develop Our people": Innovative Community Approaches to Local Economic Development in Two Low-Income Chicago Neighborhoods*9:15 PM Angela D Storey (University of Arizona) *Fighting Informality: Urban Exclusion and the Local Politics Of Service Delivery in Cape Town*

DISCUSSANT 9:30 PM Nikhil Anand (University of Minnesota)

This session may be of particular interest to: **P**

2-0790 08:00–09:45

Salon A-1, Lower Level, Chicago Hilton

**EXPLORING THE BOUNDARIES OF THE ETHNOGRAPHY OF READING:
LOCATING READABILITY AT THE INTERSECTIONS OF TEXT, OBJECT AND
PERFORMANCE**

REVIEWED BY	Society for Cultural Anthropology
ORGANIZERS	Josh Friedman (University of Michigan) Nishaant Choksi (University of Michigan)
CHAIR	Nadia Loan (University of Oregon)
DISCUSSANT	8:00 PM Francis P Cody (University of Toronto)
	8:15 PM Nadia Loan (University of Oregon) <i>Quranic Legibility: Inscripting Devotion in Contemporary Pakistan</i>
	8:30 PM Timothy W Knowlton (Berry College) <i>Reading the Miraculous Place: The Semiotics of Votive Texts in the Chapel of a Guatemalan Popular Saint</i>
	8:45 PM Josh Friedman (University of Michigan) <i>People of the Book: Readability, Potentiality and the Yiddish Book Center's Mediation of Generation in "Yiddishland."</i>
	9:00 PM Patricia Baquedano-Lopez (University of California, Berkeley) <i>Acts of Faith/Texts for Life: Bible Reading and Interpretative Practices in Children's Religious Education</i>
	9:15 PM Discussion

This session may be of particular interest to: **S****2-0795** 08:00–09:45

Buckingham, Lobby Level, Chicago Hilton

**ENGAGING VISUAL ANTHROPOLOGY IN THE ENTANGLED LIVES OF
SPECIES**

REVIEWED BY	Anthropology and Environment Society
CHAIRS/ORGANIZERS	Amanda D Concha-Holmes (Flacso-Facultad Latinoamericana de Ciencias Sociales Sede Ecuador) Crystal L Fortwangler (Chatham University)
	8:00 PM Crystal L Fortwangler (Chatham University) <i>Dancing With Lionfish: Inter-Species Relations, Affect, and Belonging</i>
	8:15 PM Kristin Marie Paterakis (University of Colorado Denver) <i>Entangled Voices of the Sea: Bringing Awareness of Injustices to Sharks and Shark Fishers Through Community-Based Participatory Visual Ethnography</i>
	8:30 PM Joe Klein (Beloit College) <i>Visualizing Commodity Chains: Image, Counter-Image, and the Effort to Save the Javan Slow Loris in Indonesia</i>
	8:45 PM Rodrigo F. Renteria-Valencia (University of Arizona) <i>Hunting Sheep: Assembling Ethnographic Visions From Tiburón Island</i>
	9:00 PM Kate McClellan (Mississippi State University) <i>Envisioning Multispecies Encounters: Visual Documents of Fish, Mushrooms, and Birds in Northern Illinois</i>
	9:15 PM Amanda D Concha-Holmes (Flacso-Facultad Latinoamericana de Ciencias Sociales Sede Ecuador) <i>Senses of Florida's Silver River: Human Boaters, Rhesus Macaques and Visual Anthropology</i>
DISCUSSANT	9:30 PM Genese Marie Sodikoff (Rutgers University, Newark)

This session may be of particular interest to: **P, T**

2-0800 08:00–09:45 Conference Room 5G, Fifth Floor, Chicago Hilton

POWER, CITIZENSHIP AND ACTIVISM: CONTEMPORARY POLITICAL ANTHROPOLOGY IN THE CARIBBEAN

REVIEWED BY Society for Latin American and Caribbean Anthropology

CHAIR/ORGANIZER Maarit K Forde (University of the West Indies)

8:00 PM Discussion

8:15 PM Ryan Cecil Jobson (Yale University) *The Quagmire of Modernity: Toward a Caribbean Social Science of the Everyday*

8:30 PM Gabrielle Jamela Hosein (University of the West Indies) and Jolynna Sinanan (University College London) *'Liking' and 'Sharing' the Spectacular: Facebook and Citizenship in Trinidad*

8:45 PM Aaron Andrew Greer (Pacific University) *Epic Politics: Power, Political Theology, and the Ramayana in the West Indies*

9:00 PM Maarit K Forde (University of the West Indies) *Moralities of Activism and Inequality: The Cultural Logics of Resistance in the Caribbean*

9:15 PM Dylan Kerrigan (University of the West Indies) *"I Wonder If It's Bobol": Political Power Then and Now in Trinidad and Tobago*

9:30 PM Discussion

This session may be of particular interest to: **P, S**

2-0805 08:00–09:45 Conference Room 5H, Fifth Floor, Chicago Hilton

AUTHENTICITY AND LANGUAGE: PERFORMING KOREAN AT HOME AND ABROAD

REVIEWED BY Society for Linguistic Anthropology

CHAIR/ORGANIZER Lee Jin Choi (University of Illinois at Urbana-Champaign)

8:00 PM Lee Jin Choi (University of Illinois at Urbana-Champaign) *The Use of Hybrid Languages: The Construction of 'authentic' Koreanness Among Returnee English Speakers*

8:15 PM Hakyoon Lee (University of Hawaii) *"Because You Ate Too Much Adobo!" De-Authentication of Korean Ethnicity At a Transnational Work Place*

8:30 PM Bong-gi Sohn (University of British Columbia) *"They Are Just Like Us and They Speak Good Korean": Negotiating the Ethno-Racial Hierarchy of Multiethnic Children in South Korea*

8:45 PM Ryan Deschambault (University of British Columbia) *"Like He Know Like How to Say Saturi (dialect)": Doing 'Korean' As a Researcher Among International Students*

DISCUSSANT 9:00 PM Adrienne Lo (University of Illinois, Urbana-Champaign)

DISCUSSANT 9:15 PM Joseph Sung-Yul Park (National University of Singapore)

9:30 PM Discussion

This session may be of particular interest to: **P, T**

2-0810 08:00–09:45 Conference Room 4H, Fourth Floor, Chicago Hilton
ACCOMMODATING THE FUTURE: ETHNOGRAPHIES OF BOUNDED OPTIMALITY

- REVIEWED BY Society for Cultural Anthropology
- ORGANIZERS Elizabeth A Hallowell (University of Pennsylvania)
 Derek Owen Newberry (University of Pennsylvania)
- CHAIR Michael B Joiner (University of Pennsylvania)
- 8:00 PM Michael B Joiner (University of Pennsylvania) *Obsolescent Forms of Life: The Case of Homeopathy in France*
- 8:15 PM Hannah H Voorhees (University of Pennsylvania) *Delaying Loss: Salvaging Margins of Polar Bear Survival in Northwest Alaska*
- 8:30 PM Elizabeth A Hallowell (University of Pennsylvania) *Futures of Care: Bounded Optimality, Gender, and "good/enough" Healthcare in the Contemporary U.S.*
- 8:45 PM Derek Owen Newberry (University of Pennsylvania) *Optimizing Sustainability: When Ethical Consumption Becomes Management Practice*
- 9:00 PM Jennifer K Brown (University of Pennsylvania) *Uncertain Prognoses: Biomedical Research Among Alaska Native People*
- DISCUSSANT 9:15 PM Adriana M Petryna (University of Pennsylvania)
- 9:30 PM Discussion

This session may be of particular interest to: **P, S, T**

2-0815 08:00–09:45 Marquette Room, Third Floor, Chicago Hilton
AN INTERDISCIPLINARY APPROACH BETWEEN THE MICROANALYSIS OF INTERACTION AND ETHNOGRAPHIC RESEARCH: HOW CAN WE FILTER THE MULTIMODAL DATA TO MAKE RIGOROUS ANALYTIC CLAIMS?

- REVIEWED BY Society for Linguistic Anthropology
- ORGANIZER Mayumi Bono (National Institute of Informatics)
- CHAIR Shimako Iwasaki (Monash University)
- 8:00 PM Shimako Iwasaki (Monash University) *Developing Methodologies for Analyzing Multimodal Interaction Among Tactile Signers in the Melbourne Deafblind Community*
- 8:15 PM Kouhei Kikuchi (Japan Society for the Promotion of Science / National Institute of Informatics) *Use of Transcription for the Analysis of Signed and Verbal Utterance Structures*
- 8:30 PM Discussion
- 8:45 PM Akira Takada (Kyoto University) *Displaying Directional Markers in Wayfinding Practices: The Interplay Between Gesture and Grammar Among the G|U|G|Ana*
- 9:00 PM Mayumi Bono (National Institute of Informatics) *Incorporation of Professional Voices in Conversation Analysis: Evaluating the Skills of Science Communicators At a Science Museum in Japan*
- DISCUSSANT 9:15 PM Elizabeth Keating (University of Texas at Austin)
- 9:30 PM Discussion

This session may be of particular interest to: **P, S, T**

2-0820 08:00–09:45

Williford C, Third Floor, Chicago Hilton

TRADITIONAL LAW AS IT OPERATES IN INDIGENOUS ETHNIC MINORITY COMMUNITIES

- REVIEWED BY Association for Political and Legal Anthropology
- 8:00 PM David C Wakefield (SIL International, Asia Area) *A Magistrate's Misstep and Miniafia Response*
- 8:15 PM Discussion

This session may be of particular interest to: **P****2-0825** 08:00–09:45

Conference Room 4D, Fourth Floor, Chicago Hilton

GLOBALIZED ENERGY FUTURES? LOCAL ENERGY PRACTICES AND GLOBAL TRENDS IN CRITICAL PERSPECTIVE

- REVIEWED BY American Ethnological Society
- ORGANIZERS Timm Lau (King Fahd University of Petroleum and Minerals)
Caura L Wood (Burgess Innovation Group)
- CHAIR Timm Lau (King Fahd University of Petroleum and Minerals)
- 8:00 PM Timm Lau (King Fahd University of Petroleum and Minerals) *Burning for Innovation: Science, Technology, and Energy Futures in Saudi Arabia*
- 8:15 PM Caura L Wood (Burgess Innovation Group) *Corporate Investments: Oil and Natural Gas Futures and the Performativity of Finance in Alberta's Junior Energy Firms*
- 8:30 PM Whitney Jane Larratt-Smith (University of California, Davis) *Treaties and Tar Sands: Contesting Canadian Law and 'our' Energy Futures*
- 8:45 PM Arthur L Mason (University of California, Berkeley) *Assessing Intermediary Expertise in Arctic Energy Development*
- 9:00 PM Dorle Drackle (Universität Bremen) and Werner Krauss (Helmholtz Center Geesthacht) *The Decarbonization of Democracy — the Example of Germany's Energy Transformation*
- 9:15 PM Karl A Schmid (York University) *An Emergent Anthropology of Energy and the Post Carbon Transition*

This session may be of particular interest to: **P, S****2-0830** 08:00–09:45

Lake Ontario Room, Eighth Floor, Chicago Hilton

LANGUAGES OF MARXISM AND COMMUNISM

- REVIEWED BY Society for Cultural Anthropology
- CHAIR/ORGANIZER Ozge N Serin (Columbia University)
- 8:00 PM Fadi A Bardawil (University of Chicago) *Revolutionary Vectors: Marxist Theorists in Late 1960's Beirut*
- 8:15 PM Thushara N Hewage (Columbia University) *The Proletariat in Translation: Locating the Politics of Sri Lanka's New Left*
- 8:30 PM Ozge N Serin (Columbia University) *Mother Tongue and the Language of Marxism in Turkey*

8:45 PM Mireille Abelin (SUNY Buffalo/Postdoctoral Fellow, Baldy Center for Interdisciplinary Legal Studies) *The Revival of Dependency Theory?: Contested Translations of Marxism and the Dilemma of "Lo Nacional" in the Wake of Argentina's Neo-Liberal Crisis*

9:00 PM Adam H Bund (University of Pennsylvania) *Innovation/Nation/Revolution: Marxist Legacies of "Indigenous Innovation" in Contemporary China*

DISCUSSANT 9:15 PM Serguei Alex Oushakine (Princeton University)

9:30 PM Discussion

This session may be of particular interest to: **P, S, T**

2-0835 08:00–09:45 Lake Erie Room, Eighth Floor, Chicago Hilton

TECHNOLOGY, ENERGY AND DISPOSSESSION: THE GREENING OF CAPITALISM AND SUSTAINABILITY

REVIEWED BY Anthropology and Environment Society

CHAIR Julie A Shepherd-Powell (University of Kentucky)

8:00 PM Jennifer Lynn Gerbrandt (University of Saskatchewan) *Energy Uncertainty: the Effects of Tar Sands Development on a Northern Alberta First Nation*

8:15 PM Matthew West (Columbia University) *Commodities of Light in the Shadow of Carbon: Green Capitalism on Taiwan's Green Silicon Island*

8:30 PM Ernest G Olson (Wells College) *Current Changes: The Flow of Water, Oil, and Money Along the Upper Missouri River*

8:45 PM Anett Sasvari (Uppsala University, Sweden) *Impacts of Large Scale Wind Power On Saami Pastoralism: Consultation Processes and Stake Holder Strategies*

9:00 PM Jaclyn Donelle McWhorter (University of Florida) *Is Renewable Energy Sustainable: Case Study of the Product Life Cycle of Brazilian Ethanol*

9:15 PM Julie A Shepherd-Powell (University of Kentucky) *United for Coal or Save the Mountains?: Economic Uncertainty, Environmental Organizing, and the Future of Communities in the Coalfields of Southwest Virginia*

9:30 PM Discussion

This session may be of particular interest to: **P, S, T**

2-0840 08:00–09:45 Lake Michigan Room, Eighth Floor, Chicago Hilton

SOCIAL NETWORKS, COOPERATION, AND POWER IN LANDSCAPES OF DIFFERENCE: EXPLORING ENVIRONMENTAL RESOURCE MANAGEMENT AND RISK

REVIEWED BY Anthropology and Environment Society

CHAIR Maria T Brodine (Columbia University, Teachers College)

8:00 PM Benjamin Vining (Wellesley College) *Climate Change and Long Term Rural Land Use in Southern Peru: Archaeological, Palaeoenvironmental, and Policy Perspectives On the Importance of Rural Environmental Services*

8:15 PM Patrick M Gallagher (Stanford University) *Ecosystem Services in a Colonial Landscape of Social Difference*

- 8:30 PM Corinne Marie Wilder (North Carolina State University), Albert J Faas (North Carolina State University) and Holli Starr (North Carolina State University) *Fire Chasers: How Historical Relationships Affect Cooperation and Coordination in Wildfire Response*
- 8:45 PM Gretchen Fox (CTQ Consultants, Ltd.) *Landscapes of Power: Anthropological Applications and Transformations in Northern British Columbia*
- 9:00 PM Jaime Matera (University of California Santa Barbara) *The Role of Social Networks in Marine Resource Management: Social Influence and a Fisher's Decision to Cooperate*
- 9:15 PM Laurie Moberg (University of Minnesota) *Expecting Floods: Entanglements With Futures and Matter On Thailand's Flooding Rivers*
- 9:30 PM Maria T Brodine (Columbia University, Teachers College) *The Calculation of Risk and Definition of Resilience in Post-Katrina New Orleans: An Intervention*

This session may be of particular interest to: **P, S, T**

2-0845 08:00–09:45 Lake Huron Room, Eighth Floor, Chicago Hilton

DIVERGENT MORTUARY TRADITIONS & ANALYTICS

REVIEWED BY Archaeology Division

CHAIR Alexis M Jordan (University of Wisconsin-Milwaukee)

- 8:00 PM Shaheen Christie (University of Wisconsin-Milwaukee) *Deviant Romano-British Mortuary Burial Practices of the Roman Iron Age in Southeast Britain*
- 8:15 PM Alexis M Jordan (University of Wisconsin-Milwaukee) *The Cornish Iron Age: Searching for a Regional Mortuary Tradition*
- 8:30 PM Charlotte M Cable Jr (Michigan State University) *Difference and the Dead: Parsing Change and Mortuary Practice in Third Millennium BC Oman*
- 8:45 PM Maureen E Marshall (University of Chicago) *Living and Dying in the Late Bronze Age: An Osteobiography From the South Caucasus*
- 9:00 PM Sylvia Deskaj (Michigan State University) and Amy R Michael (Michigan State University) *The Anthropological Significance of Cave Burial: A Comparative Approach*
- 9:15 PM Kristina S Eronat (University of Kansas) *Reexamining the Past: New Studies of Data From Avocational Archaeology of the 19th and Early 20th Century*
- 9:30 PM Mark Andrew Hill (Ball State University) *Materiality, Gender, and Age: Using Social Network Analysis to Examine Social Structure in Prehistoric Populations*

2-0850 08:00–09:45 Boulevard A, Second Floor, Chicago Hilton

COLONIAL AND CAPITALIST LEGACIES IN THE ARCHAEOLOGICAL RECORD

REVIEWED BY Archaeology Division

CHAIR Matthew A Beaudoin (University of Western Ontario)

- 8:00 PM Sarah J Trabert (University of Iowa) *Examining the Indirect Effects of Colonialism on Native American Groups Living on the Great Plains in the Protohistoric Period (A.D. 1500–1750)*
- 8:15 PM Guido Pezzarossi (Stanford University) *Local Practice, Global Abstractions: An Archaeology of Capitalism in Colonial Guatemala*
- 8:30 PM Meagan K Conway (University of South Carolina), Tommy Burke (National University of Ireland, Galway) and Ian Kuijt (University of Notre Dame) *Pathways of Colonialism: Cultural Continuity and Community Change in Western Ireland, 1600–1850*
- 8:45 PM Matthew A Beaudoin (University of Western Ontario) *Not Just One Or the Other: Bridging Colonialism and Capitalism in 19th-Century Ontario*
- 9:00 PM Michael Dean Mathiowetz (California State University, Dominguez Hills) *"You Are Now on the Eve of Redemption": Toward a One-Thousand-Year History of Prophecy and Social Revolution Among Pueblo Cultures of the American Southwest*
- 9:15 PM Jonathan T. Thomas (University of Iowa) *The Cousins of Sarah Baartman: Fertility, Pornography, and the "Curvaceous" Venuses of Ice Age Europe*
- 9:30 PM Cecilia Smith (University of Illinois at Chicago) *The Spatiality of Sociopolitical Power on Negros Oriental, Philippines from the 15th Century CE Through Spanish Colonization*

2-0855 08:00–09:45 Conference Room 4L, Fourth Floor, Chicago Hilton

TOPICS IN ECONOMIC ANTHROPOLOGY 2: NEW AND EMERGING MARKETS, SOCIAL RELATIONS AND INEQUALITY

REVIEWED BY Society for Economic Anthropology

CHAIR Xianghong Feng (Eastern Michigan University)

- 8:00 PM Shaila Seshia Galvin (Yale University and Williams College) *Making Markets, Reordering Landscapes: Organic Agriculture in the Uttarakhand Himalaya*
- 8:15 PM Xianghong Feng (Eastern Michigan University) *Prosperity for Whom?: Tourism and the Poverty of Resources in Rural Ethnic China*
- 8:30 PM Samantha King (University of Oregon and University of Oregon) *Gender, Food Security, and Alternative Economic Networks in the Commonwealth of Dominica, Eastern Caribbean*
- 8:45 PM Monica Lindh De Montoya (School of Global Studies, Gothenburg University) *Reconstruction in Post-War Bosnia: Rebuilding House and Home*
- 9:00 PM Matthew D Whittle (University of California, Santa Barbara) *The Efficiency of Cooperative Labor: A Comparison of the Costs of Cooperative and Wage Labor in a Peasant Community*
- 9:15 PM Ethan Sinsabaugh (University of Alaska Fairbanks) and David Fazzino (University of Alaska Fairbanks) *The Occupy Movement Is Dead, Long Live the Occupy Movement!*

- 9:30 PM Marissa Smith (Princeton University) *The Test of Mountains and the Cult of Toefl: Cosmopolitan Progress and Nomadic Pastoralism in a Post-Soviet Mining Enterprise*

This session may be of particular interest to: **M, P, S, T**

2-0860 08:00–09:45 Williford A, Third Floor, Chicago Hilton

SELF-MANAGEMENT, RISK AND BIOPOLITICS

REVIEWED BY Society for Medical Anthropology

CHAIR Pamela I Erickson (University of Connecticut)

- 8:00 PM Gareth Martin Thomas (Cardiff University) *"It's a Minefield": The Risky Business of Prenatal Screening for Down's Syndrome*
- 8:15 PM Pamela I Erickson (University of Connecticut) *Sexual Cultures of College Students: A Mixed Method Approach*
- 8:30 PM Katharine A S Rendle (University of Michigan Ann Arbor) *Assessments and Anticipations: Defining the "Right" Time for HPV Vaccination*
- 8:45 PM Sanjay Aggarwal (University of Amsterdam) and Rene Gerrets (University of Amsterdam) *Good for Your Mental Health?: Sexual Capital and Gay Subcultures*
- 9:00 PM Alexander B Edmonds (University of Amsterdam) *Health, Self-Management and Biopolitics in a Post-Disciplinary Society*
- 9:15 PM Susie M Kilshaw (University College London) *Negotiating Genetics and Genetic Risk in Qatar*
- 9:30 PM Discussion

2-0865 08:00–09:45 Salon A-2, Lower Level, Chicago Hilton

HEALTH AND SOCIAL INEQUALITY

REVIEWED BY Society for Medical Anthropology

CHAIR Ronald L Barrett (Macalester College)

- 8:00 PM Yen Le (The Australian National University) *Beg in the City: Leprosy-Marred Bodies, Stigma and Agency — A Case Study of Leprosy-Affected Beggars in Vietnam*
- 8:15 PM Fernanda M Claudio (The University of Queensland) *Bodies, Transitions, Resettlement: Exploring Biological Citizenship Amongst African Refugees in Queensland, Australia*
- 8:30 PM Marie A Brault (University of Connecticut) *Marriage as an Antidote to Violence: Factors Contributing to Early Marriage in Low-Income Communities in Mumbai, India*
- 8:45 PM Vinay R. Kamat (University of British Columbia) *"The Ocean Is Our Farm": Structural Violence, Food Insecurity and Social Suffering on a Marine Park in Southeastern Tanzania*
- 9:00 PM Ronald L Barrett (Macalester College) *Temporal Poverty and Medical Decisionmaking in An Indian Slum*
- 9:15 PM Emily K Brunson (Texas State University) and Jeffrey J Hatala (Texas State University) *Living Uninsured in Hays County, Texas*

9:30 PM **Kristen A Ogilvie (Pacific Institute for Research & Evaluation)**
Defining Poverty in Behavioral Health Disparity Research in Alaska

This session may be of particular interest to: **P**

2-0870 08:00–09:45 Conference Room 5F, Fifth Floor, Chicago Hilton
**DYNAMICS IN GLOBAL HEALTH: TRANSNATIONAL PATIENTS,
TECHNOLOGY AND EXPERTISE**

REVIEWED BY Society for Medical Anthropology

CHAIR Christopher Alley (Columbia University)

- 8:00 PM **Nancy Worthington (Columbia University)** *Medical “MacGyvering”:
The Meanings and Practicalities of Pediatric Heart Surgery Missions in
Honduras*
- 8:15 PM **Miho Ushiyama (Waseda University)** *Patients’ Perspectives Behind the
Non-Compliance: From the Cases of Atopic Dermatitis in Japan and the
UK*
- 8:30 PM **Lisa Capps (Saint Xavier University)** *Perceptions of Illness of Hmong-
American Women With Chronic Kidney Disease*
- 8:45 PM **Xinran Hu (Washington University in St. Louis)** *The Illness
Experience of Chinese Migrant Children and Their Families*
- 9:00 PM **Karen M Jorge (Brown University)** *Reconfiguring Medical Tourism:
Discourses and Practices of “Globalized Medicine” in Panama City,
Panama*
- 9:15 PM **Christopher Alley (Columbia University)** *Dengue Fever, Trash
Collection and Public Health Citizenships in Rio De Janeiro, Brazil*
- 9:30 PM **Chelsea D Voytek (Temple University)** *The Will to Include: Ideologies
of Racial/Ethnic Diversity in International HIV Vaccine Research*

This session may be of particular interest to: **P**

2-0875 08:00–09:45 Continental C, Lobby Level, Chicago Hilton
**ETHICS AND POLITICS OF ORGAN, TISSUE AND BLOOD
TRANSPLANTATION**

REVIEWED BY Society for Medical Anthropology

CHAIR/ORGANIZER Monir Moniruzzaman (Michigan State University)

- 8:00 PM **Monir Moniruzzaman (Michigan State University)** *Human Liver
Lobes: The New Commodity*
- 8:15 PM **Hilary Martinez (Texas State University)** *I Don’t Need It, You Can
Have It: Motivations for Whole Body Donation*
- 8:30 PM **Liz Newbury (University of Iowa)** *My Blood, Our Research: Biobank
Donors’ Perspectives On Commercial Use of Biobank Resources and
Research*
- 8:45 PM **Maria-Keiko Yasuoka (Hokkaido University)** *Retransplant Recipients
and Plural Donors: Pluralization of Donors and Diversification of
Recipients*
- 9:00 PM **Gina Jae (Columbia University)** *Routinizing An Elective Practice:
Translating Bone Marrow Transplantation for Children With Sickle Cell
Disease in the U.S. and France*

- 9:15 PM Anja Marie Bornoe Jensen (University of Copenhagen, Department of Public Health) *Sad Cases and Rebellious Recipients: Managing the Alternative Stories of Organ Transplantation*

This session may be of particular interest to: **P**

2-0880 08:00–09:45 PDR 3, Third Floor, Chicago Hilton

“ON THE BORDER:” CRITICAL PERSPECTIVES ON FEMINIST ETHNOGRAPHY AND INTERDISCIPLINARITY

REVIEWED BY Association for Feminist Anthropology

CHAIR Amanda J Reinke (The University of Tennessee, Knoxville)

- 8:00 PM Alexandra Littaye (Oxford University) and Karin Eli (Oxford University) *Between Participation and Participant-Observation: An Experience-Based Dialogue*
- 8:15 PM Linda Gordon (Michigan State University) *Bridging Disciplines: A Critical Examination of Current Efforts and Future Directions for Interdisciplinary Work in Anthropology*
- 8:30 PM Jeremy Stoll (Northeastern Illinois University) *Doing Ethnography With Ethnographers: Following the Comics Community in Delhi*
- 8:45 PM Jennifer M Almquist (Oregon State University) *From the Inside Looking In: Reflections On Organizational Ethnography*
- 9:00 PM Amanda J Reinke (The University of Tennessee, Knoxville) *The Good, the Bad, and the Ugly: Revisiting Anthropological Engagement with Participatory Action Research*
- 9:15 PM Discussion

2-0885 08:00–09:45 Waldorf Room, Third Floor, Chicago Hilton

(VIRTUAL) MOBILITY, MEMORY, IDENTITY AND BELONGING

REVIEWED BY Society for Urban, National and Transnational/Global Anthropology

CHAIR Fethi Keles (The Maxwell School of Citizenship and Public Affairs)

- 8:00 PM Dina Delias (National University of Singapore) *Crafting Transnational Subjects: Training to be American in Philippine Global Call Centers*
- 8:15 PM Fethi Keles (The Maxwell School of Citizenship and Public Affairs) *Bosnian Diaspora's Pragmatic Engagements with American Citizenship*
- 8:30 PM Duygu Gul (York University) *“Coming to Terms with the Past”: Politics of Memory or Memory as Politics in Contemporary Turkey*
- 8:45 PM Laia Soto Bermant (University of Oxford) *In and Out of Fortress Europe: Security, Mobility and Labor Migration At the Spanish-Moroccan Border of Melilla*
- 9:00 PM Andrea Catherine Conger (Indiana University) *Flash Mobs and Folk Dance: Traditional Dance, Digital Publics*
- 9:15 PM Jung-Sun Park (California State University at Dominguez Hills) *Not All Co-Ethnics Are the Same: the Selective Incorporation of Overseas Koreans for Nation-Building*

2-0890 08:00–09:45 Boulevard B, Second Floor, Chicago Hilton

SEXING DESIRE, PERFORMING SEX

- REVIEWED BY Association for Queer Anthropology
- CHAIR Misty N Luminais (Case Western Reserve University)
- 8:00 PM Vaibhav Saria (Johns Hopkins University) *The Pregnant Hijra: Flirting, Fucking and Futurity*
- 8:15 PM Andrea Stevenson Allen (University of Western Ontario) *Sex, Desire, and Pleasure in Brazilian Lesbian Relationships*
- 8:30 PM Matthew Ian Korn (Texas State University) *Werq!: The Production of Drag in Central Texas*
- 8:45 PM Misty N Luminais (Case Western Reserve University) *Inviting Tylor, Freud, and Marx to Bed: Sex Toys As Polyvalent Fetishes*
- 9:00 PM Gregory S Storms (University of Michigan) *Whips, Snails Trails, and Puppy Dog Tails — That's What Gay Puppies Are Made of: Metacommunication and Kinky Gay Identity Construction in Chicago*
- 9:15 PM Discussion

This session may be of particular interest to: **P, S, T**

2-0895 08:00–09:45 Conference Room 4M, Fourth Floor, Chicago Hilton

ENVIRONMENTAL ISSUES IN EAST ASIA

- REVIEWED BY Society for East Asian Anthropology
- ORGANIZERS Akihiro Ogawa (Stockholm University)
- CHAIR Jonathan E Thumas (Columbia University)
- 8:00 PM Peter Wynn Kirby (University of Oxford) *Urban Mining, Toxic Payload: Scrutinizing the E-Waste Trade in East Asia and Beyond*
- 8:15 PM Noriko Manabe (Princeton University) *The Spaces We'll Go: The Evolving Roles of Music in Antinuclear Demonstrations and Concerts in Post-Fukushima Japan*
- 8:30 PM Ryo Morimoto (Sophia University and Brandeis University) *Reanimation of Trauma/Miracle as a Hope: The Case of the Miracle Lone Pine Tree of Takata*
- 8:45 PM Akihiro Ogawa (Stockholm University) *Japan's Energy Policymaking After Fukushima: Exploring Renewable Energy Production*
- 9:00 PM Jonathan E Thumas (Columbia University) *Nature in the Shugendō Amalgam: An Example of Contemporary Japanese Folk Religion*
- 9:15 PM Discussion

2-0900 08:00–09:45 Salon A-4, Lower Level, Chicago Hilton

SPORTS, GAME, AND MUSIC IN EAST ASIA

- REVIEWED BY Society for East Asian Anthropology
- ORGANIZERS R Kenji Tierney (Skidmore College)
- CHAIR Elise Edwards (Butler University)
- 8:00 PM R Kenji Tierney (Skidmore College) *Food At the Intersection of the Social and the Physical: Globalization and Commensality*

- 8:15 PM **Noah C G Johnson (University of Iowa)** *Defenders, Brokers, and Disciples: Transnational Encounters in Okinawan Karate*
- 8:30 PM **Elise Edwards (Butler University)** *Soccer Visions and Future Publics: Regionalism, Rejuvenation, and Sporting Futures*
- 8:45 PM **Mattias van Ommen (University of Hawaii at Manoa)** *Fantastical Affect: Final Fantasy VII and Subjective Linkages of Japanese Role Playing Games Among Global Consumers*
- 9:00 PM **Shan Huang (University of South Carolina, Columbia)** *Contemporary China's Independent Music Scene and Its Connotations to the Transition of Youth Culture*
- 9:15 PM **Dale K Andrews (Tohoku Gakuin University)** *An Animated Animism: Ema From the Anime/Game Pilgrimages of Japan*
- 9:30 PM **Discussion**

This session may be of particular interest to: **M**

2-0905 08:00–09:45 Joliet Room, Third Floor, Chicago Hilton
DEVELOPMENT, HOUSING AND COMMUNITY IN AFRICAN AMERICA

REVIEWED BY

Association of Black Anthropologists

CHAIR

Bonnie Claudia Harrison (City Colleges of Chicago)

- 8:00 PM **Kia Hall (American University)** *The Masculinization of Ereba: Converting Women's Work Into Men's Capabilities*
- 8:15 PM **Sonia B Santos (Programa de Pós-Graduação em Relações Etnicorraciais, PPRER-NEAB-CEFET/RJ-Maracanã)** *Black Families, Inequality, and Housing Rights in Brazil*
- 8:30 PM **Meredith Main (University of South Florida)** *Blackening the Blue Revolution: How Afro-Brazilians Resist the Shrimp Industry*
- 8:45 PM **Bonnie Claudia Harrison (City Colleges of Chicago)** *Early Chicago and the Myth of Segregation, a Digital Humanites Project*
- 9:00 PM **Anna Kirstine Schirrer (Copenhagen University)** *Brooklyn Tales of Blackness: An Ethnographic Account of Political Activism Through Everyday Talk*

This session may be of particular interest to: **S, T**

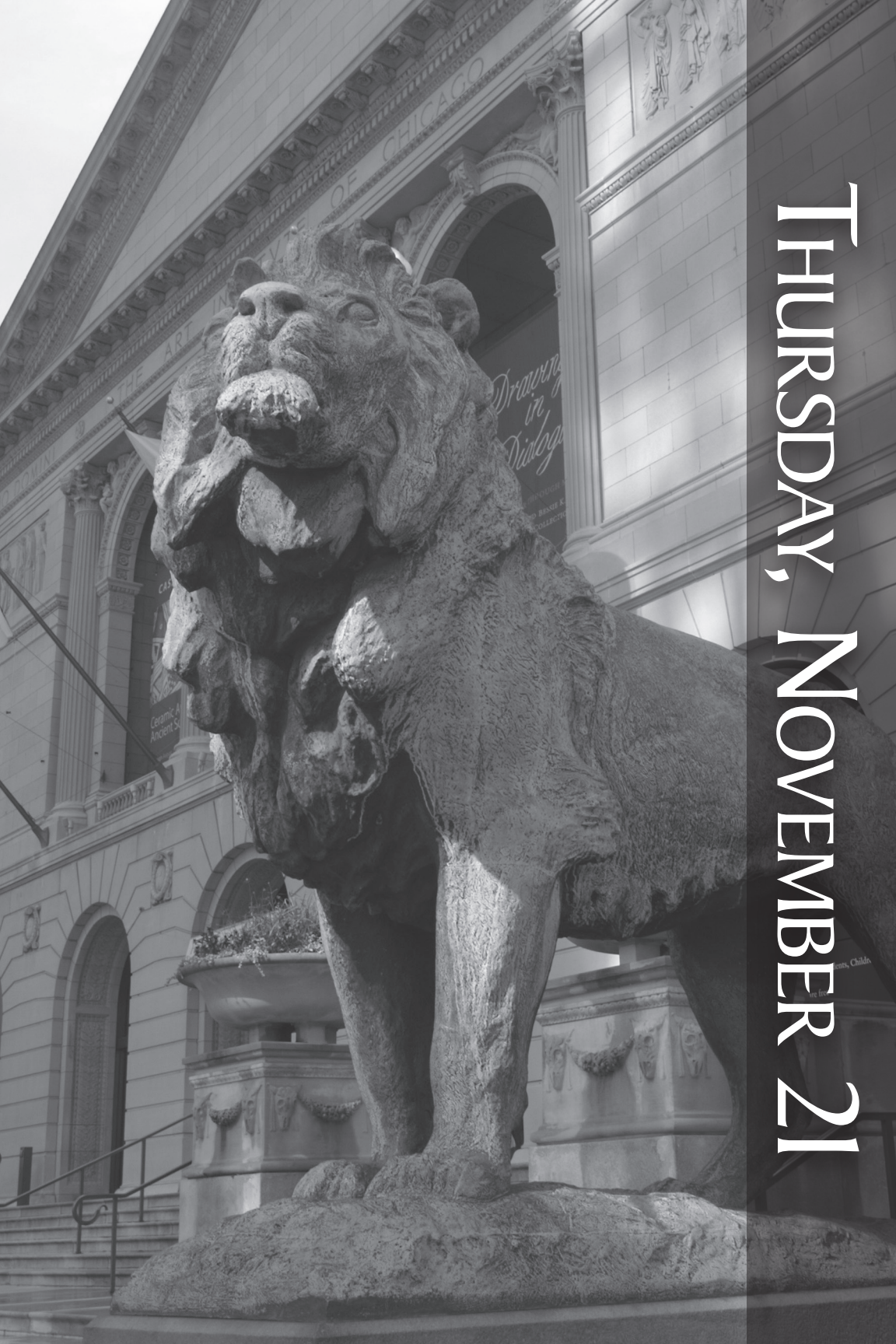

THURSDAY, NOVEMBER 21

3-0000 07:00–08:45 Conference Room 5A, Fifth Floor, Chicago Hilton
SOCIETY FOR LINGUISTIC (SLA) ANTHROPOLOGY EXECUTIVE BOARD MEETING

SPONSOR Society for Linguistic Anthropology
 CHAIR/ORGANIZER Norma Mendoza-Denton (University of Arizona)
 PRESENTERS Jonathan D Rosa (University of Massachusetts Amherst)
 Bonnie Urciuoli (Hamilton College)
 Jillian R Cavanaugh (CUNY Brooklyn College)
 Paul V Kroskrity (University of California Los Angeles)
 Paul B Garrett (Temple University)
 Alexandra M Jaffe (California State University Long Beach)
 Shalini Shankar (Northwestern University)

3-0005 07:45–09:30 Conference Room 5D, Fifth Floor, Chicago Hilton
ASSOCIATION FOR AFRICANIST ANTHROPOLOGY (AFAA) BOARD MEETING

SPONSOR Association for Africanist Anthropology
 ORGANIZER Anita Spring (University of Florida)
 AWARDS PRESENTED AT THIS EVENT:
 1. Undergraduate Paper Award
 2. Graduate Paper Award
 3. Elliott Skinner Book Award

This session may be of particular interest to: **P, S**



3-0010 08:00–09:45 Waldorf Room, Third Floor, Chicago Hilton
**Invited Session:
 RACE AND RACISM IN COMPARATIVE PERSPECTIVE: PART I**

SPONSOR AAA Executive Program Committee
 ORGANIZER Bela Feldman-Bianco (UNICAMP, Brazil)
 CHAIR Leith P Mullings (The Graduate Center, CUNY)

8:00 AM Alicia Torres (Flacso-Ecuador) *From the Archeological to the Transnational Community: Land, Ethnicity and Migration in Southern Ecuador*

8:15 AM Diane J Austin-Broos (University of Sydney) *Race and the Politics of Moral Order: Indigenous Australia*

8:30 AM Elena Nava Morales (Department of Anthropology) *Communitary Communication Processes in Oaxaca (Mexico): Tensions between comunalidad and Multiculturalism*

8:45 AM João Pacheco de Oliveira (Museu Nacional - Brazil) *Tutelage and Exclusion: Old and New Challenges To Collective Rights Over LAND In Brazil*

- 9:00 AM Ayse Caglar (University of Vienna) *Still “migrants” After All Those Years: Foundational Mobilities, and Temporal Politics*
- 9:15 AM Discussion

This session may be of particular interest to: **M, P, S, T**

3-0015 08:00–09:45 Conference Room 4C, Fourth Floor, Chicago Hilton

**Invited Session:
FIRST NATIONS AND EMERGING RELIGIOUS FUTURES: GLOBAL
PENTECOSTALISM IN NATIVE NORTH AMERICA**

- SPONSOR Society for the Anthropology of Religion
- CHAIRS/ORGANIZERS Kimberly J Marshall (University of Oklahoma)
Clinton N Westman (University of Saskatchewan)
- 8:00 AM Clinton N Westman (University of Saskatchewan) *Factors in the Early Success of Pentecostal Missions Among Cree and Métis People in Isolated Communities of Northern Alberta*
- 8:15 AM Mark Clatterbuck (Montclair State University) *Women, Prosperity, and (Anti)Traditionalism: The Aspirational Impulse of Crow Pentecostalism*
- 8:30 AM Anja Nicole Stuckenberger (Institute of Arctic Studies, Dartmouth College) *Born Again Into Community — Inuit Pentecostalism, Facebook, and Climate Change*
- 8:45 AM Kimberly J Marshall (University of Oklahoma) *Rites of Rupture and Resonance: Jish Burning Among Navajo Pentecostals*
- DISCUSSANT 9:00 AM Frederic Laugrand (Université laval)
- 9:15 AM Discussion

3-0020 08:00–09:45 PDR 2, Third Floor, Chicago Hilton

**FUTURE CHRONOTOPES: ANXIETY, DESIRE, AND ETHNOLINGUISTIC
FUTURES**

- REVIEWED BY Society for Linguistic Anthropology
- CHAIRS/ORGANIZERS Angela Reyes (Hunter College and The Graduate Center, CUNY)
Jonathan D Rosa (University of Massachusetts Amherst)
- 8:00 AM Anna De Fina (Georgetown University) and Sabina M Perrino (University of Michigan) *Chronotopes and Identities in Migration Narratives*
- 8:15 AM Nicholas H Harkness (Harvard University) *Voice, Maturity, and the Quality of Futurity in South Korea*
- 8:30 AM Alejandro Ivan Paz (University of Toronto) *Speaking Like a Future Citizen: Noncitizen Latino Youth Address the Israeli Public*
- 8:45 AM Angela Reyes (Hunter College and The Graduate Center, CUNY) *Axes of Ability and Desire: Linguistic Futures and the Philippine Elite*
- 9:00 AM Jonathan D Rosa (University of Massachusetts Amherst) *Racializing Language, Regimenting Latinidad: Chronotope, Social Tense, and U.S. Latina/o Ethnolinguistic Futures*
- DISCUSSANT 9:15 AM Asif Agha (University of Pennsylvania)
- 9:30 AM Discussion

3-0025 08:00–09:45

Buckingham, Lobby Level, Chicago Hilton

Invited Session:
CHARISMA, AUTHENTICITY, EMOTION, AND THE FUTURE: PAPERS IN HONOR OF CHARLES LINDHOLM

SPONSOR	Society for Psychological Anthropology
ORGANIZERS	Erick Castellanos (Ramapo College of New Jersey) Sara M Bergstresser (Boston University)
CHAIR	Victoria M Phaneuf (Shippensburg University)
8:00 AM	Alanna E Cooper <i>Authenticity and Identity: The Scholar and the Self</i>
8:15 AM	Andrew S Buckser (Purdue University) <i>Authenticity and Leadership in Three Danish Religious Movements</i>
8:30 AM	Sara M Bergstresser (Boston University) <i>Unruly Miracles: Embodied Charisma and Modern Sainthood, From Padre Pio to "Papa Buono"</i>
8:45 AM	Victoria M Phaneuf (Shippensburg University) <i>A Borderless Anthropologist in a Transforming World: the Lessons of Charles Lindholm</i>
9:00 AM	Amalia Sa'ar (University of Haifa) <i>The Quest and Detest of Cultural Explanations, the Case of Palestinian Women</i>
9:15 AM	Keith E McNeal (University of Houston) <i>Trance and the Dilemmas of Institutionalization in Indo-Trinidadian Shakti Worship</i>
DISCUSSANT 9:30 AM	Charles Lindholm (Boston University)

This session may be of particular interest to: **M, P, S****3-0030** 08:00–09:45

Williford A, Third Floor, Chicago Hilton

Invited Session:
THE ANTHROPOLOGY OF BIOPower AND GLOBAL MENTAL HEALTH: PASTS, PRESENTS, AND FUTURES

SPONSOR	Society for Medical Anthropology
ORGANIZER	Neely A Myers (George Washington University)
CHAIR	Rebecca J Lester (Washington University)
8:00 AM	Anne M Lovell (INSERM University Paris Descartes) <i>From Universal Claims to Governmentality: Anthropology's Engagement With Postwar Regimes of Mental Health Knowledge and Action</i>
8:15 AM	Paul E Brodwin (University of Wisconsin-Milwaukee) <i>Public Psychiatry As Moral Practice: Local Debates Over Mandated Community Treatment</i>
8:30 AM	Sue E Estroff (University of North Carolina at Chapel Hill) <i>Coercion Creep: Concealed Containments in the Neoliberal Health-State</i>
8:45 AM	Neely A Myers (George Washington University) <i>Towards Future Well-Being: Biopower, Resistance, and Moral Agency Among Users of Mental Health Services</i>
9:00 AM	Janis H Jenkins (University of California at San Diego) <i>Janis H. Jenkins (University of California at San Diego) <i>Creating Tangible Lives: Power, Dignity, and Mental Health</i></i>
DISCUSSANT 9:15 AM	Kim Hopper (Columbia University)

- 9:30 AM Ippolytos A Kalofonos (University of Washington) *"Being With" Recovery: A Community-Based Alternative to Hospitalization for People Diagnosed With Serious Mental Illness*

This session may be of particular interest to: **P, S, T**

3-0035 08:00–09:45 Conference Room 4H, Fourth Floor, Chicago Hilton
SPEAKING OF LANGUAGE, A LINGUISTIC INSTALLATION

REVIEWED BY Society for Linguistic Anthropology

ROUNDTABLE PRESENTERS Katharine A Keenan (Columbia University, Teachers College)
Megan Leight (The Graduate Center, CUNY)

This session may be of particular interest to: **M, P, S, T**

3-0040 08:00–09:45 Conference Room 5G, Fifth Floor, Chicago Hilton
**ANTHROPOLOGISTS AS FILMMAKERS AND PHOTOGRAPHERS:
EXPERIMENTAL TRENDS IN VISUAL ANTHROPOLOGY AND VISUAL
ETHNOGRAPHY**

REVIEWED BY Society for Visual Anthropology

CHAIR/ORGANIZER Andrea M Heckman (University of New Mexico)

- 8:00 AM David W Plath (University of Illinois at Urbana-Champaign) and
Jacquetta Hill (University of Illinois at Urbana-Champaign) *From
Discovery to Presentation, Or, When "Nice Shot!" Isn't Enough*
- 8:15 AM Mike Terry (Freie Universitat Berlin) *Occupation: Structures of the
Berlin Brigade*
- 8:30 AM Abigail Reese (University of Chicago) *A Thin Place: Suspension of
Belief in the Jesus Cage*
- 8:45 AM Matthew L Hale (Indiana University) *The Materiality of Media:
Participatory Cultures and Multimodal Ethnography*
- 9:00 AM Synatra Alyse Smith (Florida International University) *On and
Off the Stage At Atlanta Greek Picnic: Performances of Collective Black
Middle-Class Identities and the Politics of Belonging*
- 9:15 AM Marcel Reyes-Cortez (University of London) *Visual Research in the
Cemeteries of Mexico City: Photography, a Social Research Method*
- 9:30 AM Guven P Witteveen (Independent Researcher) *Taking a Wide View
to Get the Big Picture*

This session may be of particular interest to: **P, S, T**

3-0045 08:00–09:45 Salon A-5, Lower Level, Chicago Hilton
THE ARCHITECTURE OF EXCLUSION: SPACES, SUBJECTS AND STIGMAS

REVIEWED BY American Ethnological Society

ORGANIZERS Marie-Claude Haince (University of the Witwatersrand)
Yara El-Ghadban (University of Ottawa)

CHAIR Yara El-Ghadban (University of Ottawa)

- 8:00 AM Yara El-Ghadban (University of Ottawa) *Eco-Talk and the Cleansing
of the Camp, Or How to Make Refugees Environmentally Friendly*
- 8:15 AM Emily A Lynch (University of Texas at Austin) *The Violence of
Waiting: The Everyday in a Refugee Camp*

- 8:30 AM Marie-Claude Haince (University of the Witwatersrand) *Keep Them Out! Tales From the Sidelines of Canadian Immigration Institutions*
- 8:45 AM Jorge Frozzini (Universite du Quebec a Chicoutimi) *Reinvesting Spaces and Meaning: Temporary Agency Workers Organizing Process*
- 9:00 AM Phillip Rousseau (University of California, Irvine) *Building Up a Crowd. On Attempts to Foreclose the Emergent Politics of the Maple Spring*

DISCUSSANT 9:15 AM Nell Gabiam (Iowa State University)

9:30 AM Discussion

This session may be of particular interest to: **P, S, T**

3-0050 08:00–09:45 Joliet Room, Third Floor, Chicago Hilton
THIS MUST BE THE PLACE: AN ARCHAEOLOGY OF HOMEMAKING

REVIEWED BY Archaeology Division

CHAIR/ORGANIZER Meredith S Chesson (University of Notre Dame)

- 8:00 AM Meredith S Chesson (University of Notre Dame) *This Must Be the Place: Introduction to the Archaeology of Homemaking*
- 8:15 AM Ian Kuijt (University of Notre Dame) *On a Snail's Back: Ethnoarchaeology, Residential Mobility, and Homemaking in 1950's Inishark, Co. Galway, Ireland*
- 8:30 AM Julián Salazar (CONICET-UNC, Argentina) and Ian Kuijt (University of Notre Dame) *Daily Materiality, Memory and Social Reproduction in South Andean Formative Households and Communities*
- 8:45 AM Carrie C. Heitman (Northwestern University) *Labor and Liturgy: Transforming the House*
- 9:00 AM Sophia Kelly (Arizona State University) and Kostalena Michelaki (Arizona State University) *Home Is As We Make It: Bronze Age Pottery Production and Taskscapes Insouthwestern Calabria, Italy*
- 9:15 AM Chantel E. White (University of Notre Dame) and Meredith S Chesson (University of Notre Dame) *Cooking Meals, Creating Homes: Exploring Foodways and Emerging Urbanism At the Early Bronze Age Site of Numayra, Jordan*
- 9:30 AM Discussion

3-0055 08:00–09:45 Conference Room 4G, Fourth Floor, Chicago Hilton
PRESENT PASTS AND FUTURES: MODALITIES OF MEMORY AND TEMPORALITY IN LATIN AMERICA

REVIEWED BY Society for Latin American and Caribbean Anthropology

ORGANIZERS Ellen Moodie (University of Illinois at Urbana-Champaign)
 Robin M DeLugan (University of California, Merced)

CHAIR Robin M DeLugan (University of California, Merced)

- 8:00 AM Laura Lee Roush (Colegio de Michoacan) *Temporal Perspectives of the Tepi-Centric Self*
- 8:15 AM Robin M DeLugan (University of California, Merced) *Emerging National Memories: Recalling 1930s State Violence in Contemporary El Salvador and Dominican Republic*

8:30 AM **Krisjon R Olson (University of Washington)** *Impunity On Trial: Living With Torturers and Other Legacies of Violence in the Ixil Area of Guatemala*

8:45 AM **Lourdes Gutierrez Najera (Dartmouth College)** *Cautionary BroadSides: Historical Memory and the Defiance of Authority in the Mountains of Oaxaca and the New Latino South*

9:00 AM **Lisa Maya Knauer (University of Massachusetts Dartmouth)** *Migration and/Of Memory: Genocide, Silences and Framing Migrant Experiences*

DISCUSSANT 9:15 AM **Parvis Ghassem-Fachandi (Rutgers University)**

9:30 AM Discussion

This session may be of particular interest to: **P, S**

3-0060 08:00–09:45

Williford B, Third Floor, Chicago Hilton

THE NEW “YOUTH MOVEMENTS”: POLITICAL SUBJECTIVITY, CRISIS, AND RESISTANCE

REVIEWED BY Association for Political and Legal Anthropology

ORGANIZERS Manissa McCleave Maharawal (The Graduate Center, CUNY)
Zoltan Gluck (The Graduate Center, CUNY)

CHAIR Zoltan Gluck (The Graduate Center, CUNY)

8:00 AM **Candace Lukasik (University of California, Berkeley)** *The Interplay Between Religious and Secular Politics and Coptic Activism in Post-Revolutionary Egypt*

8:15 AM **Carles Feixa (University of Lleida)** *The ‘Indignant’ Pilgrim: Topias and Utopias of the 15M Movement in Spain*

8:30 AM **Sonia Yue Chuen Lam (University of Oxford)** *Grounding the Concerns of Hong Kong Post-80s Youths: Redefining Land for the Future*

8:45 AM **Zoltan Gluck (The Graduate Center, CUNY)** *The Crown Heights Assembly: Race, Class and Youth Political Subjectivity in the Fight Against Gentrification*

DISCUSSANT 9:00 AM **Manissa McCleave Maharawal (The Graduate Center, CUNY)**

DISCUSSANT 9:15 AM **Jeffrey S Juris (Northeastern University)**

9:30 AM Discussion

This session may be of particular interest to: **P, S**

3-0065 08:00–09:45

Mobley Room, Lower Level, Chicago Hilton

HUMANS IN THE LANDSCAPE: EMPIRICAL APPROACHES TO LANDSCAPE CHANGE

REVIEWED BY Anthropology and Environment Society

CHAIR/ORGANIZERS Karen Elizabeth Allen (University of Georgia)

8:00 AM **Karen Elizabeth Allen (University of Georgia)** *Identifying Trade-Offs Across Spatial Scales: What Constitutes Conservation “Success”?*

8:15 AM **Sakura R Evans (University of Georgia)** *The Social Dimensions of Riparian Land Use and Management in Southern Appalachia*

- 8:30 AM Michael R Coughlan (University of Georgia) *Household Abandonment, Socioeconomic Change, and Landscape Transition In The French Western Pyrenees (Pays Basque), 1830-1958: A Parcel Level Event-History Analysis*
- 8:45 AM Tad Brown (University of Georgia) *Livestock Breed Change On the Epidemiological Landscape: Household Flock Dynamics From The Gambia*
- 9:00 AM L Jen Shaffer (University of Maryland) *Signals in the Noise: Local Knowledge for Anticipating Change in a Complex Socio-Ecological System*
- DISCUSSANT 9:15 AM Eduardo S Brondizio (Indiana University)
- 9:30 AM Discussion

This session may be of particular interest to: **P**

3-0070 08:00–09:45 Lake Michigan Room, Eighth Floor, Chicago Hilton
SOCIAL MOVEMENTS ACROSS SCALES AND CYCLES

- REVIEWED BY Association for Political and Legal Anthropology
- ORGANIZERS Vikramaditya Thakur (Yale University)
 Anand Vaidya (Harvard University)
- CHAIR Kalyanakrishnan Sivaramakrishnan (Yale University)
- 8:00 AM Anand Vaidya (Harvard University) *Word Traps and the Drafting of India's Forest Rights Act*
- 8:15 AM Lauren Miyoko Baker (Yale University) *Identity Politics and Narrowing Narratives in the Peruvian Amazon: Confronting Liars, Pirates, and Other Ills of "Western development"*
- 8:30 AM Vikramaditya Thakur (Yale University) *Markets of Mobilization: Varying Assets of Anti-Dam and Resettlement Activists in Western India*
- 8:45 AM Georgina R Drew (University of Adelaide) *'Name & Fame' and Other Tropes: Engaging the Politics of Social Movement Politics*
- 9:00 AM Claire Cesareo (Saddleback College) *Challenges to Hegemonic Representations of the Landless Movement in Brazil: A Case Study From Southern Bahia*
- 9:15 AM Discussion

This session may be of particular interest to: **M, P, S, T**

3-0075 08:00–09:45 Conference Room 4E, Fourth Floor, Chicago Hilton
ALL THE WORLDS A MARKET: TRADE SHOWS, COMMODITY FLOWS AND THE CULTIVATION OF GLOBAL CONSUMERS

- REVIEWED BY Society for Economic Anthropology
- ORGANIZER Beth E Notar (Trinity College)
- CHAIR Jane Nadel-Klein (Trinity College)
- 8:00 AM Frederick Errington (Trinity College) and Deborah Gewertz (Amherst College) *The Annual Meeting of the Institute of Food Technologists: Capitalist Provisioning in a Paradigmatic Form*
- 8:15 AM Jane Nadel-Klein (Trinity College) *Marketing Eden: Display, Discourse and the World of Horticultural Trade Shows*

- 8:30 AM Claire B Nicholas (Princeton University) *Crafting Consumers for a Social Economy: Trade Fairs and Fair Trading in Morocco*
- 8:45 AM Katherine C Donahue (Plymouth State University) *Vessels of Freedom?: The Cultural Capital and Social Ecology of Boat Shows*
- 9:00 AM Beth E Notar (Trinity College) *China Auto Expos: Display, Au-Ray and Narrative Replay*
- DISCUSSANT 9:15 AM Robert J Foster (University of Rochester)

This session may be of particular interest to: **S, T**

3-0080 08:00–09:45 Conference Room 5E, Fifth Floor, Chicago Hilton
UNITY, DIVERSITY, AND FUTURE PUBLICS: EXTRA-ACADEMIC TRAINING IN HIGHER EDUCATION

- REVIEWED BY Council on Anthropology and Education
- ORGANIZER William S Bradley (Ryukoku University)
- CHAIR David Blake Willis (Fielding Graduate University)
- 8:00 AM David Blake Willis (Fielding Graduate University) *Hybridity, Mobility, and Global Village Futures in Higher Education: Participants and Institutions Confront Cultural Transformations*
- 8:15 AM William S Bradley (Ryukoku University) *The Vocationalization of University to Work Transitions in Japan*
- 8:30 AM Robert L Whitman (Bunker Hill Community College) *The Freshman Seminar in the public university: A Risk Perspective*
- DISCUSSANT 8:45 AM Gregory S Poole (Doshisha University)
- DISCUSSANT 9:00 AM John Mock (Temple University)
- 9:15 AM Discussion

This session may be of particular interest to: **P, T**

3-0085 08:00–09:45 Boulevard A, Second Floor, Chicago Hilton
PARENTAL AND YOUTH ENGAGEMENTS IN FUTURE NATIONALISMS — ORGANIZED BY ACYIG

- REVIEWED BY Anthropology of Children and Childhood
- CHAIRS/ORGANIZERS Rachana S Agarwal (Brandeis University)
 Anna Jaysane-Darr (Fitchburg State University)
- 8:00 AM Katrien De Graeve (Helsinki Collegium for Advanced Studies) *Imaginations of Relatedness, Family and Nation: A Comparative Analysis of Transnational Adoption, Domestic Foster Care and Guardianship of Unaccompanied Refugee Minors in Belgium*
- 8:15 AM Sally Wesley Bonet (Rutgers University) *“Where Are the Promises of America?”: Citizenship Production Within Iraqi Refugee Families*
- 8:30 AM Bayard E Lyons (Mercy Corps) *Cypriot Youth, Turkish Nationalism and the Construction of Parental Authority in An Isolated Nation*
- 8:45 AM Anna Jaysane-Darr (Fitchburg State University) *Narratives of the “Lost”: South Sudanese Fathering, Families, and Diasporic Citizens*
- 9:00 AM Rachana S Agarwal (Brandeis University) *Of Kin and Country: Palauan Youth, Familial Ties and Belonging Across the Pacific*

DISCUSSANT 9:15 AM Kathleen D Hall (University of Pennsylvania)
9:30 AM Discussion

This session may be of particular interest to: **P, S, T**

3-0090 08:00–09:45 Conference Room 4B, Fourth Floor, Chicago Hilton
DESIGN AND MATERIAL PRACTICES

REVIEWED BY National Association for the Practice of Anthropology

ORGANIZERS Laura Forlano (Illinois Institute of Technology)

CHAIR Smiljana Antonijevec (Roskilde University and Penn State University)

8:00 AM Adrienne Massanari (University of Illinois at Chicago) *Digital and Material Practices of Crowdsourcing Design Sites*

8:15 AM Silvia Lindtner (University of California, Irvine) *From Hobby to Profession: When DIY Makers Collaborate With Chinese Manufacturers*

8:30 AM Daniela K Rosner (University of California, Berkeley) *Designing Reassembly: On the Development of Contemporary Public Sites of Repair in Northern California*

8:45 AM Laura Forlano (Illinois Institute of Technology) *Emergent Socio-Technical Practices in Design Work: Co-Constructing Digital Materialities*

DISCUSSANT 9:00 AM Smiljana Antonijevec (Roskilde University and Penn State University)

9:15 AM Discussion

This session may be of particular interest to: **P**

3-0095 08:00–09:45 Poster Row Green, Salon A, Lower Level, Chicago Hilton
**Poster Session:
EPISTEMOLOGY, EMPATHY, AND IMAGE**

REVIEWED BY Society for Humanistic Anthropology

Stephanie A May de Montigny (University of Wisconsin Oshkosh) *Reflections On the Displacement of Self Through Space and Culture*

Megan J Hight (Grant MacEwan University and University of Alberta) *Cheechakoos, Sourdoughs and Non-Women of the Klondike: Exploring the Social Repercussions of Boomtown Community During the 'Last Great Gold Rush' (1896–1904)*

Dennis Tedlock (SUNY Buffalo) *Photowriting the Built Environment*

Jennifer Lerner (University of California, Berkeley/University of Chile) *The Navigation of LGBT Youth Identity in Chile*

Natalicia Rocha-Tracy (Boston University) *Mixed Status Immigrant Families: Complexities in the Lives of the Undocumented*

Hiram Hernandez Flores (National Institute of Anthropology and History) and Aäron Moszowski (National Institute of Anthropology and History) *Towards An Alternative "foundation" for the Human Sciences*

Heather Marie Moats (Louisiana State University) *Liminal Existence: Actors and the Narrow Path Between Character and Self*

Jessica L Fields (Webster University and AnthroFields) *Future Dangers, Current Crises: The Negotiation of Perceived Dangerousness Toward the Next Definitions of Mental Illness, Danger, and Humanity*
 Michael S Harris (Florida Atlantic University) *Anthropological Engagements and People-Making: El Pueblo Manta and the Politics of Anthropology in Coastal Ecuador*

This session may be of particular interest to: **S**

3-0100 08:00–09:45 Conference Room 4L, Fourth Floor, Chicago Hilton
CONTESTED BIRTHINGS: INSTITUTIONAL AND COMMUNITY POLITICS OF REPRODUCTION IN THE UNITED STATES

REVIEWED BY Association for Feminist Anthropology

CHAIR Angela N Castañeda (DePauw University)

- 8:00 AM Angela N Castañeda (DePauw University) *"They're Not On My Team": Navigating Collaborative Practices Between Nurses and Doulas in Birth Work*
- 8:15 AM Hannah L Helmy (University of South Florida) *Situating the Reproductive Experiences of Adolescent Females: An Ethnographic Examination of Contemporary Public Health Discourses and Contraceptive Practices in New York City*
- 8:30 AM Alyssa L Basmajian (CUNY Hunter College) *Abortion Doulas: Creating Compassion and Community in a Place of Shame and Solitude*
- 8:45 AM Abigail R Adams (College of Wooster) *Clandestine Narratives: Countering the Anonymity of Good Abortion Care*
- 9:00 AM Andrea Ford (University of Chicago) *Money, Love, and Liberation: Community Breast Milk Exchanges in the United States*
- 9:15 AM Bethany Anne Kibler (Harvard University) *Regulating Reproduction: Pregnancy, Readiness and Military Exceptionalism*
- 9:30 AM Discussion

3-0105 08:00–09:45 Lake Erie Room, Eighth Floor, Chicago Hilton
IDENTITY, COMMUNITY, AND BELONGING: CLAIMING SPACE AND CREATING SOCIAL TIES IN THE CONTEMPORARY U.S.

REVIEWED BY Society for the Anthropology of North America

CHAIR Elise DeCamp (Indiana University)

- 8:00 AM Elise DeCamp (Indiana University) *"Standing Up" Across the Midwest: Reifying and Reshaping Racial Identities Through Comedy*
- 8:15 AM Tyson Mitman (Drexel University) and Wesley R Shumar (Drexel University) *Navigating Capitalist Production: The Craft Beer Movement*
- 8:30 AM Melanie E L Bush (Adelphi University) *Stories of My America: Re-Imagining Community*
- 8:45 AM Caroline Seymour-Jorn (University of Wisconsin Milwaukee), Anna Mansson McGinty (University of Wisconsin Milwaukee) and Kristin Sziarto (University of Wisconsin Milwaukee) *Portrait of a Community: The Muslim Milwaukee Project*
- 9:00 AM Elias Gonzalez (University of Iowa) *I Don't Like It There: LGB People Constructing Space and Risk in El Paso, TX*

- 9:15 AM Viola Castellano (Università degli Studi di Bergamo) *The Ambivalent Moral Economies of Community Partnership in New York City Child Welfare System*
- 9:30 AM Discussion

3-0110 08:00–09:45 Poster Row Blue, Salon A, Lower level, Chicago Hilton

**Poster Session:
NORTH AMERICAN ARCHAEOLOGY**

REVIEWED BY

Archaeology Division

Margaret E Beck (University of Iowa) *Refugees and Cuisine: 17th and 18-Century Puebloan Cooking Pots*

Leah Ruth Grant (University of California, Berkeley) *An Archaeology of Food, Race, and Gender at Fort Davis, Texas*

Daniel S Robinson (University of Florida) *Chenopodium Berlandieri and a Multiple Use Hypothesis for the Development of Agriculture in the Eastern Woodlands*

Emily Shepard (Portland State University) *Quantification and Implications of Cedar Utilization in Plankhouses On the Southern Northwest Coast of North America*

Bobby Reis (University of Wisconsin-La Crosse) *Hopewell and Music: An Experimental Reconstruction of Hopewell Panpipes*

Dru E McGill (Indiana University) *Needles in a Pottery Haystack: The Search for Individual Artisans in Mississippi Plain Pottery*

3-0115 08:00–09:45 PDR 5, Third Floor, Chicago Hilton

RESOURCES, DEVELOPMENT AND POWER RELATIONS ACROSS AFRICA

REVIEWED BY

Association for Africanist Anthropology

CHAIR

Sibel Kusimba (Northern Illinois University)

- 8:00 AM Joyce Avotri wuaku (Nova Southeastern University) and Eileen M Smith-Cavros (Nova Southeastern University) *"All I Need Is Help to Do Well": Obstacles to Elder Health Treatment in Agate, Ghana*
- 8:15 AM Barbra Lukunka (American University) *"You Should Have Left Me in Exile to Fend for myself": Exploring the Challenges of Refugee Return in Post-Conflict Burundi*
- 8:30 AM Douglas J Falen (Agnes Scott College) *African Science and White People's Witchcraft: Morality and Identity in Occult Discourses of Southern Benin*
- 8:45 AM Lydia C Boyd (University of North Carolina, Chapel Hill) *Compassionate Aid: American Humanitarianism and the Ethic of Accountability in Ugandan AIDS Prevention Programs*
- 9:00 AM Shawn Smith (Northern Illinois University) *Forever Creative! Equitable Access and Tanzania*
- 9:15 AM Sibel Kusimba (Northern Illinois University) *Social Networks of Mobile Money in Kenya*
- 9:30 AM Discussion

3-0120 08:00–09:45

Astoria Room, Third Floor, Chicago Hilton

STATES OF PROTEST, ARTISTIC EXPRESSION, AND SUBJECTIVITY IN THE MIDDLE EAST

REVIEWED BY Middle East Section

CHAIR/ORGANIZER Alexandra Schindler (The Graduate Center, CUNY)

- 8:00 AM Nazli Ozkan (Northwestern University) *Broadcasting Violence Against Alevis: Competing Historical Narratives of Alevi Marginalization in Turkey*
- 8:15 AM Ola Galal (American University in Cairo) *El Thawra and El Balad: Protest Participation and Political Subjectivity in the January 25 Revolution*
- 8:30 AM Nikolaos Michailidis (Princeton University) *Fieldwork and Revival: Ethnic Arab Music in Neoliberal Islamic Turkey*
- 8:45 AM Alexandra Schindler (The Graduate Center, CUNY) *Visualizing the Future Through the Present: Revolutionary Art As Cultural Property in Egypt's Uprising*
- 9:00 AM Mohammed B F Tabishat (American University, Cairo) *Society in Cinema: Representing and Living the Aftermath of the Egyptianfiction*
- 9:15 AM Discussion

3-0125 08:00–09:45

PDR 7, Third Floor, Chicago Hilton

EDUCATION AND CIVIC ENGAGEMENT

REVIEWED BY Council on Anthropology and Education

CHAIR Torica L Webb (University of Illinois at Chicago)

- 8:00 AM Sultan Kilinc (Arizona State University) and Michelle E Jordan (Arizona State University) *Supporting First Grader's Civic Engagement Through Interactive Read-Alouds of Local Newspapers*
- 8:15 AM Rita Villiza Taberner (Universitat Autònoma de Barcelona) and Silvia Carrasco (Universitat Autònoma de Barcelona) *Mediation As Agency? Perceptions of Immigrant students' Participation in Conflict Resolution*
- 8:30 AM Dafney Blanca Dabach (University of Washington), Aliza Fones (University of Washington), Mee Joo Kim (University of Washington) and Natasha Merchant (University of Washington) *Civic Teachers' Navigation of Electoral Topics in Immigrant and Mixed Contexts: Cases From the Field*
- 8:45 AM Torica L Webb (University of Illinois at Chicago) *Speaking for Themselves: The Civic and Political Engagement Practices of Youth in Aotearoa/New Zealand*
- 9:00 AM Susan W Woolley (Colgate University) *Lgbtq Youth Engagement: Voice, Visibility, and Dialogue Across Publics*
- 9:15 AM Dina Lopez (City College of New York, CUNY) *Rethinking Context and Culture in the Adult ESL Classroom: How An Anthropological Approach Informs Understandings of the Local, Global, and Transnational*
- 9:30 AM Discussion

3-0130

08:00–09:45

PDR 6, Third Floor, Chicago Hilton

EDUCATION OF INDIGENOUS YOUTH IN LATIN AMERICA

REVIEWED BY

Council on Anthropology and Education

CHAIR

Stephanie Lynn Abraham (University of Georgia)

- 8:00 AM Alexandra Allweiss (University of Wisconsin-Madison) *“Because They Don’t Know”: Toward An Intersectional Understanding of Place, Culture and Gender in Education in a Chuj Maya Town*
- 8:15 AM Stephanie Lynn Abraham (University of Georgia) *Silencing Nepantla: Combining Critical Discourse Analysis and Linguistic Ethnography to Analyze Discursive Silences in Oaxacan Classroom Pedagogies*
- 8:30 AM Stephanie Borios (University of Florida) *Observing, Playing and Working: Children’s Situated Learning in the Peruvian Andes*
- 8:45 AM John J Edvalson (SUNY Albany) *On Being Good Mothers and Good Fathers: Teaching Gender Roles Through Performance in Maya School Activities*

3-0135

08:00–09:45

Conference Room 5F, Fifth Floor, Chicago Hilton

CONSTRUCTING FAMILY AND COMMUNITY IDENTITIES WITH FOOD

REVIEWED BY

Society for the Anthropology of Food and Nutrition

CHAIR

M Ruth Dike (Boston University)

- 8:00 AM Kaitlin Fertaly (University of Colorado Boulder) *Too Many Cooks in the Kitchen: Morality, Mothers-in-Law, and the Transmission of Skill in Postsocialist Armenia*
- 8:15 AM Carla Nichelle Daughtry (Lawrence University) *Migration, Food and Eating in Emilia-Romagna, Italy: The Art of Eating Well and Across Cultures*
- 8:30 AM Katarina Spralja (California State University, Long Beach) *A Garden Without Roots: Displaced Senior Cambodian Gardeners and the Effects On Urban Multiethnic Communities*
- 8:45 AM M Ruth Dike (Boston University) *Exploring Evolving Moroccan Identities in the Diaspora*
- 9:00 AM Sera Kinoglu (Oregon State University) *Neo-Ottoman Perspectives: Culinary Culture and Turkish Identity*
- 9:15 AM Lyra Spang (Indiana University) *Food, Identity and Tourism: Politicizing and Commoditizing Food in Placencia, Belize*
- 9:30 AM Alexander Wilson (Lawrence University) and Mary K Good (Lawrence University) *Watch, Learn, Cook: How Cooking Shows Affect Household Eating Habits*

This session may be of particular interest to: **S**

3-0140 08:00–09:45 Poster Row Red, Salon A, Lower Level, Chicago Hilton

**Poster Session:
VIOLENCE IN RURAL AND URBAN CONTEXTS**

REVIEWED BY Society for Latin American and Caribbean Anthropology
Hakim Mohandas Amani Williams (Gettysburg College)
*Globalized Past, Globalized Present: Localized School Violence in
Trinidad & Tobago*
Joshua P MacLeod (Brown University) *Ixil-Maya Memories of
Violence, Past and Present, and the Search for Justice in Guatemalan
Courts*
Chris Kyle (University of Alabama at Birmingham) *Violent Crime
and Community Policing in Guerrero, Mexico*

3-0145 08:00–09:45 Essex Court, 2nd Floor, Essex Inn

**Invited Session:
DOING ETHNOGRAPHY IN POLICY ARENAS, CORPORATE CORRIDORS
AND OTHER COMPLEX ORGANIZATIONAL SETTINGS**

SPONSOR Association for the Anthropology of Policy
ORGANIZER Anette Nyqvist (Score, Stockholm University)
CHAIR Christina Garsten (Stockholm University)
8:00 AM Anette Nyqvist (Score, Stockholm University) *Access to All Stages?:
Studying Through Policy in a Culture of Accessibility*
DISCUSSANT 8:15 AM Gavin H Whitelaw (International Christian University)
8:30 AM Emil André Røyrvik (Norwegian University of Science
and Technology and SINTEF) *Oblique Ethnography. Engaging
Collaborative Complicity Among Globalised Corporate Managers*
8:45 AM Lilith Mahmud (University of California, Irvine) *The Profane
Ethnographer: Fieldwork With a Secretive Organization*
9:00 AM Douglas R Holmes (Binghamton University, SUNY) and David
A Westbrook (SUNY Buffalo Law School) *Communicative Nature
of Money: Aligning Organizational Anthropology With Technocratic
Experiments*
DISCUSSANT 9:15 AM Christina Garsten (Stockholm University)
9:30 AM Discussion

This session may be of particular interest to: **M, P, S, T**

3-0150 08:00–09:45 Windsor Court, 2nd Floor, Essex Inn

**ANTHROPOLOGY OF DISCONNECTION: THE POLITICAL ECOLOGY OF
POST-INDUSTRIAL FUTURES**

REVIEWED BY Society for Economic Anthropology
ORGANIZER Seth Murray (North Carolina State University)
CHAIR Ismael Vaccaro (McGill University)
8:00 AM Krista Harper (University of Massachusetts Amherst), Ismael
Vaccaro (McGill University) and Seth Murray (North Carolina
State University) *Introducing the Anthropology of Disconnection: the
Political Ecology of Post-Industrial Regimes*

- 8:15 AM Ann E Kingsolver (University of Kentucky) *When the Smoke Clears: Seeing Beyond Extractive Industries in Appalachian Kentucky*
- 8:30 AM Allan Charles Dawson (Drew University) *City, Countryside and the Postindustrial Bahian Recôncavo*
- 8:45 AM Ana Isabel Neto Antunes Afonso (FCSH–Universidade Nova de Lisboa) and Krista Harper (University of Massachusetts Amherst) *“Mexer Na Terra”: Urban Gardens and Political Ecology in Lisbon, Portugal*
- 9:00 AM Jaime Palomera (University of Barcelona) *Imploding Industries and Financialized Homes*
- 9:15 AM Ismael Vaccaro (McGill University), Seth Murray (North Carolina State University) and Oriol Beltran (Universitat de Barcelona) *Public and Private Pathways to Prosperity in the Pyrénées Mountains*
- 9:30 AM Discussion

This session may be of particular interest to: **S, T**

3-0160 08:00–09:45 El, Concourse Level, Renaissance Blackstone Hotel

**Invited Session:
INSTITUTIONAL PUBLICS AND FUTURES: HOW SOCIAL SUPPORT
EMERGES FROM FRIENDSHIP AND GENDERED PEERHOOD**

- SPONSOR Society for Psychological Anthropology
- CHAIRS/ORGANIZERS Anna I Corwin (University of California, Los Angeles–Department of Anthropology)
Jessica A Hardin (Brandeis University)
- DISCUSSANT 8:00 AM Douglas Hollan (University of California, Los Angeles)
- 8:15 AM Sarah E Lamb (Brandeis) *Friendships and Visions of Aging in Modernity in India*
- 8:30 AM Liesl L Gambold (Dalhousie University) *Fallen Women: Social Support and Cohesion Among International Retirees*
- 8:45 AM Anna I Corwin (University of California, Los Angeles–Department of Anthropology) *Organizing Care: Social Support in the Convent Total Institution*
- 9:00 AM William C Dawley (University of California, San Diego) *Men’s Groups and Male Gender Identity Transformation in Urbanizing Costa Rica*
- 9:15 AM Jessica A Hardin (Brandeis University) *“Father released me from her”: Mentoring Friendships and Gendered Social Support among Evangelical Christians in Samoa*
- DISCUSSANT 9:30 AM Simon M Coleman (University of Toronto)

This session may be of particular interest to: **P, S, T**

3-0165 08:00–09:45 Chicago/Alton, Concourse Level,
Renaissance Blackstone Hotel

BIOCULTURAL PERSPECTIVES ON HEALTH

- REVIEWED BY Biological Anthropology Section
- CHAIR Allison J Foley (Indiana University)

- 8:00 AM Allison J Foley (Indiana University) *Modeling a Four-Field Approach to An Anthropology of Health*
- 8:15 AM Elizabeth Rowe (Purdue University) *Understanding the Basis for Variation in Women's Reproduction*
- 8:30 AM Richard G Bribiescas (Yale University) *Evolutionary and Biocultural Perspectives On Male Aging*
- 8:45 AM Sudip Datta Banik (Department of Human Ecology, Centro de Investigacion y de Estudios Avanzados (Cinvestav) del IPN), Nina Mendez (Faculty of Medicine, UADY, Merida, Yucatan, Mexico) and Federico Dickinson (Department of Human Ecology, Cinvestav-IPN, Merida, Yucatan, Mexico) *Athropometric and Body Composition Characteristics in 14 to 17 Years Old Post-Menarcheal Girls of Merida, Yucatan in Relation With Early Age at Menarche and Selected Socioeconomic Factors*
- 9:00 AM Julie Lesnik (University of Illinois-Chicago) *Insect Foraging, Female Protein Requirements and the Division of Labor: An Evolutionary Perspective*
- 9:15 AM Discussion

This session may be of particular interest to: **P, S, T**

3-0170 08:00-10:00 Conference Room 4J, Fourth Floor, Chicago Hilton
COMMITTEE FOR THE FUTURE OF PRINT AND ELECTRONIC PUBLISHING (CFPEP) COMMITTEE MEETING

SPONSOR	AAA Committee on the Future of Print and Electronic Publishing
ORGANIZER	Kelsey Troop (American Anthropological Association)
CHAIR	Deborah L Nichols (Dartmouth College)
PRESENTERS	Michael Chibnik (University of Iowa)
	Alex W Barker (University of Missouri)
	Rebecca Storey (University of Houston)
	Hugh W Jarvis (SUNY Buffalo)
	Michael F Brown (Williams College)
	Lynne M Schmelz (Harvard University)
	Ben Orlove (School of International and Public Affairs Columbia University)
	Donald Brenneis (University of California Santa Cruz)
	Alisse Waterston (John Jay College, CUNY)
	Leith P Mullings (The Graduate Center, CUNY)
	Monica Heller (University of Toronto)
	Oona Schmid (American Anthropological Association)
	Elaine Lynch (American Anthropological Association)

3-0175 08:00–10:00 International Ballroom South, 2nd Floor, Chicago Hilton

**Workshop (pre-registration required):
HOW TO WRITE A GRANT PROPOSAL: AN INTRODUCTION TO GRANTS
AND PROGRAMS AT THE WENNER-GREN FOUNDATION AND THE
NATIONAL SCIENCE FOUNDATION**

SPONSOR Wenner-Gren Foundation & the National Science Foundation

ORGANIZERS Leslie C Aiello (Wenner-Gren Foundation)

Jeffrey W Mantz (National Science Foundation)

3-0180 08:00–10:00 PDR 3, Third Floor, Chicago Hilton

**Workshop (pre-registration required):
NAPA WORKSHOP ON THE DESIGN PROCESS: DESIGN THINKING, TOOLS,
AND METHODS**

SPONSOR National Association for the Practice of Anthropology

ORGANIZER Christine Z Miller (Savannah College of Art and Design)

3-0185 08:00–11:00 Conference Room 4A, Fourth Floor, Chicago Hilton

**Workshop (pre-registration required):
DISSERTATION COMPLETION BOOTCAMP**

SPONSOR Society for Cultural Anthropology

ORGANIZER Gretchen A Bakke (McGill University)

3-0190 08:00–11:45 Continental C, Lobby Level, Chicago Hilton

AFFECTS OF ACTIVISM

REVIEWED BY Society for Cultural Anthropology

ORGANIZERS Eirini Avramopoulou (University of Cambridge)

Umut Yildirim (Sabanci University)

CHAIR Henrietta L Moore (University of Cambridge)

8:00 AM Amira Mittermaier (University of Toronto) *Dreaming Tahrir*

8:15 AM Eirini Avramopoulou (University of Cambridge) *The Agony of Stasis: On the Affective Registers of Minoritarian Politics*

8:30 AM Fiona Wright (University of Cambridge) *Palestine My Love: Love As a Political Affect in Left-Wing Israeli Activism*

8:45 AM Serguei Alex. Oushakine (Princeton University) *Fragging History Through Ritual: Reconfiguring the Soviet War in Afghanistan*

9:00 AM Salih Can Aciksoz (College of William and Mary) *Healing Activism: Loss, Affect, and Politics in War-Torn Turkey*

9:15 AM Umut Yildirim (Sabanci University) *Spaced-Out Acts*

DISCUSSANT 9:30 AM Anne Allison (Duke University)

9:45 AM Break

10:00 AM Mantas Kvedaravicius (Cambridge University) *Anterior Hopes and Voided Actions: Searching for the Disappeared in the Counter-Terrorism Zone of Chechnya*

10:15 AM Jessica Greenberg (University of Illinois) *Disappointment and the Pragmatic Politics of the Present*

- 10:30 AM Naisargi N Dave (University of Toronto) *Nothing*
- 10:45 AM Gaston R Gordillo (University of British Columbia) *The Appearance of the Multitude: The Affective Materiality of a Ghostly Subject*
- 11:00 AM Maya Mikdashi (Columbia University) "Secularism Means Peace": *The Affective Registers of Debating Secularism in Lebanon*
- DISCUSSANT 11:15 AM Neni E Panourgia (New School for Social Research)
- 11:30 AM Discussion

This session may be of particular interest to: **M, P, S, T**

3-0195 08:00–11:45 International Ballroom North, 2nd Floor, Chicago Hilton

**Invited Session:
THE ANTHRONAUT FARMER**

- SPONSOR Culture and Agriculture, Anthropology and Environment Society
- ORGANIZER Edward M Maclin (Center for Integrative Conservation Research)
- CHAIRS Edward M Maclin (Center for Integrative Conservation Research)
James R Veteto (University of North Texas)
- 8:00 AM James R Veteto (University of North Texas) *There and Back Again: Life As An Anthropologist Farmer*
- 8:15 AM Barbara J Dilly (Creighton University) *The Epistemological and Ontological Transformation of the Farmer's Daughter in the 21st Century*
- DISCUSSANT 8:30 AM Elizabeth VanDeventer (Davis Creek Farm)
- 8:45 AM William Valley (Faculty of Land & Food Systems, University of British Columbia) and Camil Dumont (Faculty of Land & Food Systems, University of British Columbia) *Cultivating Polycultures of the Mind: The Role of Urban Farming in Developing Cognitive Flexibility*
- 9:00 AM William Alexander Greene (University of North Alabama) *The Global Neighborhood: Relearning Metis to Grow Progressive Communities*
- 9:15 AM E Paul Durrenberger (Draco Hill Farm) *Anthronauts in Iowa*
- DISCUSSANT 9:30 AM Virginia D. Nazarea (University of Georgia)
- 9:45 AM Break
- 10:00 AM Edward M Maclin (Center for Integrative Conservation Research) *The Anthronaut, the Golem, and Other Tales of the Dark*
- 10:15 AM Sarah L Quick (Cottey College) *Farming At the Community Garden: Transforming Student Learning*
- 10:30 AM Alice B Wilson (University of North Carolina) *Contours of Sustainability: Social Movements and the Cultural Politics of Small Farms*
- 10:45 AM William Leggett (Middle Tennessee State University) *In My Own Back Yard: An Anthropologist Digs His Hands Into Suburban Farming*
- 11:00 AM Rachel A Horner Brackett (Black Hawk College) *Fieldwork Or Field Work? Ethnographic & Agricultural Realms of Production*
- 11:15 AM Kimberly C Kasper (Rhodes College) and Mary Phillips (Roots Memphis) *Where Did the Collard Greens Go?: Invigorating a Local Food System in Memphis*
- 11:30 AM Discussion

This session may be of particular interest to: **P, S**

3-0200 08:00–11:45

Williford C, Third Floor, Chicago Hilton

HOW DOES ANTHROPOLOGY KNOW? ETHNOGRAPHIC FIELDWORK AND THE CO-PRODUCTION OF KNOWLEDGE

REVIEWED BY	American Ethnological Society
ORGANIZERS	Bob W White (University of Montreal)
CHAIR	Kiven Strohm (Trent University)
8:00 AM	Eric Gable (University of Mary Washington) <i>Antagonistic Interviews: Two Glimpses of Conversations As Productive Acts</i>
8:15 AM	João Pina-Cabral (University of Kent and Instituto de Ciências Sociais da Universidade de Lisboa) "Where Does the Field Site Begin? The Margins of the fieldworker's ontogenesis"
8:30 AM	Alban Bensa (EHESS) <i>The Included Ethnographera Knowledge Experience in Kanak New Caledonia</i>
8:45 AM	John Borneman (Princeton University) <i>Disclosure and Countertransference In Fieldwork</i>
9:00 AM	Christoph Wulf (Freie Universitaet Berlin) <i>Role of Mimetic Processes in Ethnographic Research. Rituals, Performativity, and Practical Knowledge</i>
9:15 AM	Discussion
9:30 AM	Break
9:45 AM	Bob W White (University of Montreal) <i>A Sense of Systematic Wonder: Intercultural Communication and Interpretive Breakdown in Ethnographic Research</i>
10:00 AM	Luke Eric Lassiter (Marshall University) <i>What Does It Mean to Co-Produce Knowledge?</i>
10:15 AM	Robert C Ulin (Rochester Institute of Technology) <i>Intersubjectivity Among the Vines: History, Co-Subjects and the Production of Winegrowing Knowledge</i>
10:30 AM	Peter J Pels (Leiden University) <i>After Objectivity: An Historical Approach To The Intersubjective In Ethnography</i>
10:45 AM	Kiven Strohm (Trent University) <i>Ethnography As Confrontation: Or, the Disenchantment of the Field</i>
DISCUSSANT	11:00 AM Corinne A Kratz (Emory University)
	11:15 AM Discussion

This session may be of particular interest to: **M, P, S**

3-0205 08:00–11:45

Boulevard C, Second Floor, Chicago Hilton

Invited Session: FIRST FIELDWORK ROUND 2

SPONSOR	Association of Senior Anthropologists
ORGANIZERS	Sidney M Greenfield (University of Wisconsin-Milwaukee) Jim Weil (Science Museum of Minnesota/Monteverde Institute, Costa Rica)
CHAIR	Harriet J Ottenheimer (Kansas State University)
8:00 AM	R Thomas Rosin (Sonoma State University) <i>Making Sense of Foreign Guests: Identified and Empowered to Do Field Work, Rajasthan, India, 1963–65</i>

- 8:15 AM **Ben G Blount** (SocioEcological Informatics) *Senior Moments: Random Thoughts About Field Work and Anthropological Life*
- 8:30 AM **Edwin S Segal** (University of Louisville) *Learning the Background*
- 8:45 AM **Nelson H Graburn** (University of California, Berkeley) *Forty Years is Too Long*
- 9:00 AM **Peter Biella** (San Francisco State University) *Twenty Years and Twenty Hours*
- DISCUSSANT 9:15 AM **Martin S Ottenheimer** (Kansas State)
- 9:30 AM Discussion
- 9:45 AM Break
- 10:00 AM **Nancie L Gonzalez** (University of Maryland, College Park) *If At First You Don't Succeed*
- 10:15 AM **Sidney M Greenfield** (University of Wisconsin-Milwaukee) *Imagining An Election: The 2012 Campaign for Mayor of Fortaleza and Ghosts of Research Past*
- 10:30 AM **Dana Raphael** (The Human Lactation Center, Ltd.) *An Unconventional First Fieldwork Experience*
- 10:45 AM **Alice B Kehoe** (University of Wisconsin-Milwaukee) *Getting DOWN and Dirty: First Fieldwork In Archaeology*
- DISCUSSANT 11:00 AM **Phyllis Passariello** (Centre College)
- DISCUSSANT 11:15 AM **Jim Weil** (Science Museum of Minnesota/Monteverde Institute, Costa Rica)
- 11:30 AM Discussion

This session may be of particular interest to: **M, S, T**

3-0210 08:00-11:45 Salon A-3, Lower Level, Chicago Hilton
BEYOND ENGAGEMENT: PAPERS INSPIRED BY THE WORK OF TERENCE TURNER

- REVIEWED BY American Ethnological Society
- ORGANIZERS Suzanne Oakdale (University of New Mexico)
 Michael L Cepek (University of Texas)
- CHAIR L Shane Greene (Indiana University)
- 8:00 AM Discussion
- 8:15 AM **Thomas Abercrombie** (New York University) *Patrimony and Property in Potosí, Bolivia: Things, Values, and Social Bodies*
- 8:30 AM **Stuart A Rockefeller** (Columbia University) *Value, Context Recontextualization: Some Bolivian Ritual Appropriations, and a New Critique of Authenticity*
- 8:45 AM **Julie Skurski** (The Graduate Center, CUNY) *The People, Petroleum, and Representations of National Authenticity in Contemporary Venezuela*
- 9:00 AM **Michael L Cepek** (University of Texas) *Conservation and Terror: The Role of Violence in Cofán Environmental Politics*
- 9:15 AM **Jessica S Jerome** (St. John's College) *Social Class and Ideology in Northeast Brazil's Health Care Reform Movement*
- 9:30 AM **Kathleen B Lowrey** (University of Alberta) *Teaching Kinship Across the Generations*

- 9:45 AM **Break**
- 10:00 AM **Suzanne Oakdale (University of New Mexico)** *Kawaiwete Evaluations of Media in Brazil's "Pacification"*
- 10:15 AM **Stephan Schwartzman (Environmental Defense Fund)** *The Natural and Social History of the Indigenous Lands and Protected Areas Corridor of the Xingu River Basin*
- 10:30 AM **Leda L Martins (Pitzer College)** *Engaging History and Fieldwork With Terry Turner*
- 10:45 AM **Marcos Pazzanese Lanna (Universidade Federal de Sao Carlos)** *Maussian Inalienability and Marxist Alienation: A Contrast*
- 11:00 AM **Daniel Reichman (University of Rochester)** *Influencing Anthropology After Area Studies*
- 11:15 AM **Discussion**

This session may be of particular interest to: **M, P, S**

3-0215 08:00–11:45 Conference Room 4K, Fourth Floor, Chicago Hilton
THE POLITICS OF HEALTHCARE ACCESS AND BELONGING

REVIEWED BY Society for Medical Anthropology

CHAIRS/ORGANIZERS James Shuford (SUNY Albany)
 Ryan Levy (University at Albany)

- 8:00 AM **Mette Terp Hoybye (National Institute of Public Health, University of Southern Denmark) and Morten Hulvej Rod (National Institute of Public Health, University of Southern Denmark)** *Access to Intervene. Ethnographic Explorations of Inequalities in Health As An Object for Public Intervention*
- 8:15 AM **Rosalynn Adeline Vega (University of California, Berkeley/ University of California, San Francisco)** *Birth and Seguro Popular in Multiethnic Mexico: The End of Health Care Inequity Or the Beginning of Consumer-Citizenship?*
- 8:30 AM **Ryan Levy (University at Albany)** *Medicalized Sexual Selves: Understanding and Addressing Risk-Based Subjectivities and Health Barriers*
- 8:45 AM **Jack Tocco (University of Michigan)** *"We Could Not Come Across Any Nigerian With Such Sexuality": Challenging the Exclusion of Men Who Have Sex With Men From the Nigerian Government's Response to HIV/AIDS*
- 9:00 AM **Thurka Sangaramoorthy (University of Maryland)** *Treating Difference: The Paradox of HIV/AIDS Prevention in Haitian Communities*
- DISCUSSANT 9:15 AM **Seth M Holmes (University of California, Berkeley)**
- 9:30 AM **Discussion**
- 9:45 AM **Break**
- 10:00 AM **Amy Cooper (University of Chicago)** *Spatiality, Politics, and Belonging in Venezuelan State Health Care*
- 10:15 AM **James Shuford (SUNY Albany)** *From Systems of Exclusion to Systems of Care: Farmworker Healthcare Outreach in the Hudson Valley of New York*

- 10:30 AM Nolan Kline (University of South Florida) *Governing the Immigrant Body Through Fear: How Policies of Exclusion Impact Undocumented Immigrants' Health in Georgia*
- 10:45 AM Anna Ochoa O'Leary (University of Arizona) *A Perfect Storm: Immigrant Women, Reproductive Justice, and the Politics of Healthcare Access*
- 11:00 AM Heide Castaneda (University of South Florida) *Impact of the Affordable Care Act On Health Care Access for Mixed-Status Families*
- DISCUSSANT 11:15 AM Jennifer L Burrell (University at Albany, SUNY and Humboldt University, Berlin)
- 11:30 AM Discussion

This session may be of particular interest to: **P, S**

3-0220 08:00-11:45 Marquette Room, Third Floor, Chicago Hilton
APPROACHING PERPETRATORS: ETHICAL, METHODOLOGICAL AND THEORETICAL CONSIDERATIONS

- REVIEWED BY Association for Political and Legal Anthropology
- ORGANIZERS Erin Jessee (Liu Institute for Global Issues, University of British Columbia)
 Tal Nitsan (University of British Columbia)
- CHAIR Beatrice A Jauregui (University of Pennsylvania)
- 8:00 AM Jeffrey A Sluka (Massey University) *Surviving Fieldwork With Perpetrators of State Terror*
- 8:15 AM Erin Jessee (Liu Institute for Global Issues, University of British Columbia) *Rwandan Women No Longer: Female Genocidaires in the Aftermath of the 1994 Rwandan Genocide*
- 8:30 AM Kathleen Blew (University of Pittsburgh) *Studying the Enemy: A Political and Ethical Interrogation of Research On White Supremacists in the U.S.*
- DISCUSSANT 8:45 AM Alexander Hinton (Rutgers University)
- 9:00 AM Discussion
- 9:15 AM Antonius C Robben (Utrecht University) *Switchboard Perpetrators Or How to Scale Factional Divisions in Conflict Situations*
- 9:30 AM Anna Hedlund (Lund University) *Doing Fieldwork With Perpetrators in a Military Camp: The Routines of Understanding Everyday Violence in the Eastern Congo*
- 9:45 AM Ivana Macek (Uppsala University) *Studying Sarajevo and Swedish Soldiers: Dynamics of Roles, Meanings of Perpetration, Structures of Power*
- DISCUSSANT 10:00 AM Victoria D Sanford (Lehman College, CUNY)
- 10:15 AM Discussion
- 10:30 AM Tal Nitsan (University of British Columbia) *What So Funny About (the Rarity of Wartime) Rape? Building Relationships With Israeli Reserve Soldiers During the Second Intifada*
- 10:45 AM Patricia Foxen (American University) *Guatemala's Gray Zones: Balancing Ethnographic Understanding and the Search for Justice in Post-War Transnational Communities*

11:00 AM Amy Rothschild (University of California, San Diego) *Resistance Heroes Or Perpetrators? Transitional Justice and the Historical Memory of East Timor's 1983 Kraras Uprising*

DISCUSSANT 11:15 AM Jeffrey A Sluka (Massey University)

11:30 AM Discussion

This session may be of particular interest to: **P, S, T**

3-0225 08:00–11:45 Salon A-4, Lower Level, Chicago Hilton

THE POLITICS OF ONTOLOGY: A TRANS-DISCIPLINARY CONVERSATION

REVIEWED BY Society for Cultural Anthropology

ORGANIZERS Martin Holbraad (University College London) and Morten Axel Pedersen (University of Copenhagen)

CHAIR Eduardo Viveiros de Castro (Museu Nacional, Federal University of Rio de Janeiro) and Eduardo Kohn (McGill University)

ROUNDTABLE PRESENTERS Elizabeth Povinelli (Columbia University)

Matei Candea (University of Cambridge)

Ghassan Joseph Hage (University of Melbourne)

Mario Blaser (Memorial University)

Casper Bruun Jensen (IT University of Copenhagen)

Michael W Scott (London School of Economics)

Helen Ruth Verran (University of Melbourne and Charles Darwin University)

Annemarie Mol (University of Amsterdam)

Tony Crook (St Andrews)

Benjamin Alberti (Framingham State University)

This session may be of particular interest to: **P, S**

3-0230 08:00–11:45 Conference Room 4D, Fourth Floor, Chicago Hilton

CAN THE FUTURE ESCAPE THE PAST: BIOSOCIAL FACTORS IN THE REPRODUCTION OF POVERTY.

REVIEWED BY Biological Anthropology Section

ORGANIZERS Lawrence M Schell (Center for the Elimination of Minority Health Disparities, University at Albany, SUNY)

Thomas L Leatherman (University of Massachusetts)

CHAIR Lawrence M Schell (Center for the Elimination of Minority Health Disparities, University at Albany, SUNY)

8:00 AM Thomas L Leatherman (University of Massachusetts) *The Reproduction of Poverty and Poor Health in Spaces of Vulnerability*

8:15 AM Deborah L Crooks (University of Kentucky) and Lisa Cliggett (University of Kentucky) *Escaping the Past, Getting Ahead in the Future: Coping With Change in Southern Province, Zambia*

8:30 AM David A Himmelgreen (University of South Florida), Nancy Y Romero-Daza (University of South Florida), Jenny Pena (Monteverde Institute) and Ernesto Ruiz (University of South Florida) *Bicultural Responses to Economic Change and Food Insecurity in Rural Costa Rica: Food Inequality and Challenges to Health*

- 8:45 AM Morgan K Hoke (Northwestern University) and Thomas W McDade (Northwestern University) *Biosocial Inheritance: A Framework for Understanding the Intergenerational Transmission of Health Disparities and Poverty in Highland Peru*
- 9:00 AM Emily Mendenhall (Georgetown University) *Syndemic Suffering in Soweto: A Critical Look At the Intimacies of Poverty in the Epidemiology of Disease*
- 9:15 AM Christianne Victoria Stephens (York University) and D Ann Herring (McMaster University) *Letting the Body Tell Its Story: Mapping Syndemic Suffering and Community Health Within a North American Indigenous Context*
- 9:30 AM Discussion
- 9:45 AM Break
- 10:00 AM Christopher W Kuzawa (Northwestern University), Zaneta Marie Thayer (Northwestern University) and Ruby Fried (Northwestern University) *Biological Memories of Past Deprivation: Lifecourse and Intergenerational Transmission of Embodied Health Inequality*
- 10:15 AM Tina Moffat (McMaster University) and Danielle Thrasher (University of British Columbia) *School Lunch Programs in France, Japan, and the U.S.: Do They Reduce or Contribute to Nutritional Inequalities?*
- 10:30 AM Kristen L Knutson (University of Chicago) *Sleep Deficiency: Potential Role in Socioeconomic Health Disparities*
- 10:45 AM Amber Wutich (Arizona State University, School of Human Evolution and Social Change) and Alexandra A Brewis (Arizona State University) *Bodies as Barriers: Obesity and Constrained Opportunity in the Upwardly Mobile*
- 11:00 AM Lawrence M Schell (Center for the Elimination of Minority Health Disparities, SUNY, Albany) and Julia Ravenscroft (SUNY, Albany) *Poverty of Environment, Poverty of Development: Intergenerational Pathways of Poor Health in Disadvantaged U.S. Children*
- 11:15 AM Discussion

This session may be of particular interest to: **M, P, S, T**

3-0235

08:00–11:45

Salon A-1, Lower Level, Chicago Hilton

TRACING THE (DIS)GUISES OF AMERICAN INDIAN IDENTITY

REVIEWED BY

Association of Indigenous Anthropologists

ORGANIZER

Richard T Meyers (South Dakota State University)

CHAIR

JoAllyn Archambault (Smithsonian Institution, Director of American Indian Program)

- 8:00 AM Edward A Jolie (Mercyhurst University) *American Indian Identities, Archaeology, and Cultural Diversity*
- 8:15 AM David Posthumus (Indiana University) *Contemporary Identity at Pine Ridge Reservation: Being Oglala in 2013*
- 8:30 AM Preety Gadhoke (St. John's University) *'we're Changing Our Ways': Gender and Agency in the Adaptation of Household Food and Physical Activity Behaviors in Four American Indian/Alaska Native Communities*

- 8:45 AM **Sean E Gantt (Brown University)** *Katimi-Ho E-Hobechi? (Why Do We Sweat?): The Role of Sweatlodge Ceremonies in Mississippi Choctaw Epistemologies of Belonging*
- 9:00 AM **Jerome M Levi (Carleton College)** *Indigeneity and the Holocaust As Identity Politics in the Global Imaginaire: Comparing Native American, Jewish, and Palestinian Discourses*
- 9:15 AM **Darryl Omar Freeman (California State University, Sacramento)** *Persuading the Power: Resolving Citizenship and Culture Dilemmas for American Indians and African Americans in a Neo-Colonized United States*
- 9:30 AM **Jason T Younker (Rochester Institute of Technology)** *Treaties and Trickery: Reconstruction of Native American Place Identity After Ethnocide and Removal*
- 9:45 AM **Break**
- 10:00 AM **Sandra J Wolf (Lakehead University)** *Imagining Warriorship: Resistant Identities in An American Indian School*
- 10:15 AM **Terry Scott Ketchum (University of Oklahoma)** *Sovereign Scene: Anti-Colonial Dialogues in 'Urban Indian' Attire*
- 10:30 AM **Angela L Daniel Silver Star (The College of William & Mary)** *The Great Spirit's Lost Children: Indirect Transmission of American Indian Identity*
- 10:45 AM **George H J Abrams (Independent Scholar/Seneca Nation)** *The Pocahontas Exemption: Show Me the DNA*
- 11:00 AM **JoAllyn Archambault (Smithsonian Institution, Director of American Indian Program)** *50 Years of Observations of American Indian Identity*
- DISCUSSANT 11:15 AM **Richard T Meyers (South Dakota State University)**
- 11:30 AM **Discussion**

This session may be of particular interest to: **M, P, S, T**

3-0240 08:00–11:45 Grand Tradition, Lobby Level, Chicago Hilton
THE ANTHROPOLOGY OF DEATH: SOCIAL CHANGE, RELIGION AND SYNCRETISM

- REVIEWED BY **Society for the Anthropology of Religion**
- CHAIRS/ORGANIZERS **Sebastien Penmellen Boret (Tohoku University)**
Michael Jindra (University of Notre Dame)
- 8:00 AM **Kalyani D Menon (DePaul University)** *Life After Death: Reflections On Grief, Widowhood, and Religious Identity in Old Delhi*
- 8:15 AM **Lotte Meinert (Aarhus University) and Rane Willerslev (Aarhus University)** *"We Have Not Seen the Evidence Yet". Changes in Burial Practices and Afterlife Skepticism in the Ik Mountains*
- 8:30 AM **Gordon C Mathews (Chinese University of Hong Kong)** *Life After Death/Life Before Death and Their Linkages*
- 8:45 AM **Rebecca Marsland (University of Edinburgh)** *Nyakyusa Funerals and the Dangers of Feasts*
- 9:00 AM **Giovanna Bacchiddu (Pontificia Universidad Catolica, Chile)** *Fear and Prayers: Negotiating With the Dead in Apiao, Chiloé, Southern Chile*

- 9:15 AM **Satsuki Kawano** (University of Guelph) *Who Will Care for Me When I'm Dead?: Ancestors, Homeless Spirits, and New Afterlives in Low Fertility Japan*
- 9:30 AM **Hannah Rumble** (University of Bath, Centre for Death and Society; University of Durham, Centre for Death and Life Studies; and Riga Stradins University) *Natural Burial: Varied Sites and Changing Rites*
- 9:45 AM **Break**
- 10:00 AM **Meixuan Chen** (University College London) *Cremation and Earth Burial: Technologies of Processing the Dead and Modernity in Contemporary Rural China*
- 10:15 AM **Tamara Kneese** (New York University) *Smart Headstones: The Digital Shrine As Public Space*
- 10:30 AM **Hikaru Suzuki** (University of Sydney) *Making One's Death, Dying, and Disposal in Contemporary Japan*
- 10:45 AM **Catherine Tuey** (Carleton University) *Patterns of Action: Meaning in Funeral Practices*
- DISCUSSANT 11:00 AM **Sergei Kan** (Dartmouth College)
- DISCUSSANT 11:15 AM **Susan O Long** (John Carroll University)
- 11:30 AM **Discussion**

This session may be of particular interest to: **P, S, T**

3-0245 08:00–11:45 Lake Ontario Room, Eighth Floor, Chicago Hilton
INVISIBLE HARM: SCIENCE, SUBJECTIVITY, AND THE THINGS WE CANNOT SEE

- REVIEWED BY **Society for Medical Anthropology**
- ORGANIZER **Donna M. Goldstein** (University of Colorado-Boulder)
- CHAIR **Lindsay Ofrias** (University of Colorado-Boulder)
- 8:00 AM **Donna M. Goldstein** (University of Colorado-Boulder) and **Kira Hall** (University of Colorado, Boulder) *Visible Tics and Invisible Harms: Sedating the Girls of Leroy, New York*
- 8:15 AM **Susan L Levine** (University of Cape Town) and **Hanna-Andrea Rother** (University of Cape Town) *Agricultural Pesticides, Rodenticides, and Childhood Poisoning: Invisible Harms Among the Urban Poor in the Western Cape, South Africa*
- 8:30 AM **Dvera I Saxton** (Northeastern University) *The Ecobiopolitics of Pesticides: Farmworkers and Contested Environmental Suffering in the Pajaro Valley, California*
- 8:45 AM **Ciara M Kierans** (University of Liverpool) *Kidney Disease and Invisible Harm in Mexico: Cause, Capitalism and Technological Advance*
- 9:00 AM **Jessica A Bodoh-Creed** (University of California, Riverside and California State University, Los Angeles) *Pharmaceutical Companies Care About You, But They Also Need to Correct a Few Points From Their Last Ad*
- 9:15 AM **Claire McFadyen** (University of Colorado-Boulder) *The Promising "Afterglow" of Nuclear Industry: Leaking Uranium Tailings Ponds, Contaminated Groundwater and the Production of Corporate Harm in Colorado*

- DISCUSSANT 9:30 AM **Merrill C Singer (University of Connecticut)**
 9:45 AM **Break**
 10:00 AM **Gregory V Button (University of Tennessee Knoxville)** *An Historical Examination of Invisible Harm*
 10:15 AM **Emily Anne McDonald (University of California-San Francisco)** *Clear Danger: The Science of Invisibility in New York City's Outdoor Clean Air Laws*
 10:30 AM **Anna Hermann (University of Colorado-Boulder)** *The "Natural" Pharmaceutical: How Pitocin Became a Standard of Care For Women Giving Birth*
 10:45 AM **Lindsay Ofrias (University of Colorado-Boulder)** *Invisible Harms At The Bottom Of The Ocean: Bp's 'clean Up' With Dispersants*
 11:00 AM **Bridget Hanna (Harvard University)** *"Off-the-cuff" Expertise and Causal Conflicts: Theories of Health and Harm 30 Years After Bhopal*
 11:15 AM **Michael Fitch (University of Colorado, Boulder)** *Fracking Uncertainty: Individual Harms For Public Health*
 DISCUSSANT 11:30 AM **Linda M Whiteford (University of South Florida)**

This session may be of particular interest to: **P**

3-0250 08:00–11:45 Lake Huron Room, Eighth Floor, Chicago Hilton

THE FUTURE OF RESEARCH ON CULTURAL MODELS

- REVIEWED BY Society for Anthropological Sciences
 ORGANIZERS Victor C de Munck (SUNY New Paltz)
 Susan C Weller (University of Texas Medical Branch)
 CHAIR Giovanni Bennardo (Northern Illinois University)
- 8:00 AM **Kristian Garthus-Niegel (Norwegian Institute of Public Health) and Halvard Vike (University of Oslo)** *Cognitive Anthropology and Power*
 8:15 AM **Giovanni Bennardo (Northern Illinois University)** *The Fundamental Role of Causal Models in Cultural Models of Nature*
 8:30 AM **Olivier Le Guen (Centro de Investigaciones y Estudios Superiores en Antropología Social (CIESAS)), Douglas Medin (Northwestern University), Rumen Iliev (Northwestern University), Ximena Lois (University of Michigan) and Scott Atran (University of Michigan)** *A Garden Experiment Revisited: Inter-Generational Change in Environmental Perception and Management of the Maya Lowlands, Guatemala*
 8:45 AM **Jeffrey C Johnson (East Carolina University) and David Griffith (East Carolina University)** *Detecting Changes in Ecological Beliefs in Cross Sectional Cultural Models*
 9:00 AM **Joanna K Huxster (University of Delaware)** *Undergraduate Understanding of Climate Change: Mixed Methods Analysis of Student Mental Models*
 9:15 AM **Norbert O Ross (Vanderbilt University)** *Knowledge Acquisition and the Construction of Life Worlds: A Case Study From Chiapas Mexico*

- 9:30 AM Rodrigo Javier Lazo Landivar (Pontifical Catholic University of Lima), Kathryn S Oths (University of Alabama) and Max J Stein (University of Alabama) *Assessing Change and Continuity in An Andean Medical System*
- 9:45 AM Break
- 10:00 AM Victor C de Munck (SUNY New Paltz) and Christopher Manoharan (SUNY New Paltz) *A Diachronic Study of A Cultural Model Of Romantic Love In The U.S.: Do Changes Reflect A Movement Toward a Model Of Confluent Love Or Not?*
- 10:15 AM Jonathan N Maupin (Arizona State University, School of Human Evolution and Social Change) *Epistemological Frameworks and Explanatory Models of Illness: Cultural and Expertise Variation in Causal Networks of Disease*
- 10:30 AM Susan C Weller (University of Texas Medical Branch), Roberta D Baer (University of South Florida), Javier E Garcia De Alba Garcia (Social, Epidemiological and Health Services Research Unit of IMSS, Guadalajara), Ana Salcedo Rocha (Social, Epidemiological and Health Services Research Unit of IMSS, Guadalajara) and Zita Oravec (University of California, Irvine) *Continuity Of Cultural Belief Estimates Over Time*
- 10:45 AM William W Dressler (University of Alabama) *Stability and Change in the Cognitive Structure of Four Cultural Domains After Ten Years*
- DISCUSSANT 11:00 AM H Russell Bernard (University of Florida)
- DISCUSSANT 11:15 AM Bradd Shore (Emory University)

This session may be of particular interest to: **P, S**

3-0255 08:00–11:45 Conference Room 4M, Fourth Floor, Chicago Hilton
LATIN AMERICA SIN FRONTERAS: RECONCEPTUALIZING GEOPOLITICAL BOUNDEDNESS AND ANTHROPOLOGICAL KNOWLEDGE PRODUCTION

- REVIEWED BY Society for Latin American and Caribbean Anthropology
- ORGANIZERS Diane Rachel Garbow (Temple University)
 Pilar Margarita Escontrias (Northwestern University)
- CHAIR Diane Rachel Garbow (Temple University)
- 8:00 AM Rebecca Ann Friedel (University of Texas at San Antonio) *Reconceptualizing Maya Identity: Diversity Through Archaeology*
- 8:15 AM Autumn Zellers (Temple University) *The Role of Identity in Indigenous Political Formation in 1970s Cauca, Colombia*
- 8:30 AM Rocio Gil (The Graduate Center, CUNY) *Legitimizing Blackness: Racial Politics and the Boundaries of the Mexican State*
- 8:45 AM Diane Rachel Garbow (Temple University) *Construyendo Diferencias/Constructing Differences: Racialization and Latino Contradistinction in the Américas*
- 9:00 AM Monica C DeHart (University of Puget Sound) *Transpacific Americas: Toward New Geopolitical, Conceptual, and Disciplinary Orientations*
- DISCUSSANT 9:15 AM Lynn M Stephen (University of Oregon)
- 9:30 AM Discussion
- 9:45 AM Break

- 10:00 AM **Kristin Landau (Northwestern University)** *Complicating Border Zones in Honduras: Contemporary and Archaeological Examples*
- 10:15 AM **Brittany L Webb (Temple University)** *Popular History and Heritage Industries: Constructions of Black Latin America*
- 10:30 AM **Joseph Wiltberger (University of North Carolina at Chapel Hill)** *Transbordering and Transdisciplining Knowledge: Engagements With Networked Migrant-Community Activism Across the Americas*
- 10:45 AM **Pilar Margarita Escontrias (Northwestern University) and Douglas Smit (University of Illinois at Chicago)** *"Naturally Born and Bred to serve": Toward An Archaeology of Race-Making in the Colonial Andes*
- 11:00 AM **Justin Dieter Andres Perez (University of California Irvine)** *"In His Death a New Political Movement May Find Life": Cyber Hagiography and Antidiscrimination Law in Chile*
- DISCUSSANT 11:15 AM **O Hugo Benavides (Fordham University)**
- 11:30 AM **Discussion**

This session may be of particular interest to: **P**

3-0260 08:00–11:45 Salon A-2, Lower Level, Chicago Hilton
ANTHROPOLOGICAL ENGAGEMENTS WITH POST-DEVELOPMENT: MARKETS, VOLUNTOURISM, HUMANITARIANISM AND THE WILL TO AID

- REVIEWED BY Association for Political and Legal Anthropology
- ORGANIZERS Holly A Dygert (Rhode Island College)
 Keri Brondo (University of Memphis)
 Andrea L Freidus (Michigan State University)
- CHAIR Andrea L Freidus (Michigan State University)
- 8:00 AM **Keri Brondo (University of Memphis) and Suzanne M Kent (Colorado State University)** *Encounters in Collaborative Conservation & Development: Resource Rights, Native Status, and Voluntourism in Honduras' Protected Areas*
- 8:15 AM **Heather M Yocum (Michigan State University)** *The (In)Visible Hand?: Investors, Markets, and Carbon Projects-As-Development in Malawi*
- 8:30 AM **Neera M Singh (University of Toronto)** *Studying the 'liveliness' of Life: Participatory Visual Ethnography in Conservation-Development Landscapes in India*
- 8:45 AM **Michael M Walker (Dowling College)** *Debt As Empowerment: Humanitarian Interventions in the Water Sector*
- 9:00 AM **Nicole W. Fabricant (Northwestern University and Towson University) and Kathryn A Hicks (University of Memphis)** *Extractivism vs. Protecting Mother Earth: Bolivia's Challenges With Development and Sustainability*
- DISCUSSANT 9:15 AM **Laurie K Medina (Michigan State University)**
- 9:30 AM **Discussion**
- 9:45 AM **Break**
- 10:00 AM **Holly A Dygert (Rhode Island College)** *From "Indigenous" to "Poor": New Distinctions Among Mixtec Villagers Associated With Mexico's Anti-Poverty Program*

- 10:15 AM **Kari Bergstrom Henquinet (Michigan Technological University)** *Engaging Mid-20th Century Liberalisms: World Vision and Neo-Evangelical Private Voluntary Aid Abroad*
- 10:30 AM **Sara E Thiam (McGill University)** *Acting On Compassion Versus Defending Human Rights: An Examination of the Promotion of Children's Rights for the Taalibe Qur'anic School Pupils of Senegal and Mali, West Africa*
- 10:45 AM **Dusty A Myers (Central Michigan University)** *Collaborative Timber Plantation Development in Ghana*
- 11:00 AM **Andrea L Freidus (Michigan State University) and Evan Guay (Michigan State University)** *Humanitarianism, Morality, Human Rights?: An Analysis of Some U.S. Responses to Malawian Orphans and Patients*
- 11:15 AM **Natalie J Bourdon (Mercer University)** *Whose Development?: Service Learning Abroad and Discourses On "Doing Good"*
- 11:30 AM **Discussion**

This session may be of particular interest to: **P**

3-0265 08:00-11:45 Grand Ballroom, Second Floor, Chicago Hilton

ENGAGEMENTS WITH INDUSTRIAL HERITAGE AND ARCHAEOLOGY IN MICHIGAN'S COPPER COUNTRY AND BEYOND: PUBLICS, PROFESSIONALS, STAKEHOLDERS, AND SCHOLARS

REVIEWED BY Archaeology Division

CHAIR/ORGANIZER Timothy James Scarlett (Michigan Technological University)

8:00 AM **Timothy James Scarlett (Michigan Technological University)** *Innovations in Education for Industrial Archaeologists and Industrial Heritage Specialists: Partnerships, Collaborations, and Projects*

8:15 AM **Fred Sutherland (Michigan Technological University)** *Young Interviewers and Century-Old Mining Stories: Industrial Heritage On the Cuyuna Iron Mining Range in Crow Wing County, Minnesota*

8:30 AM **Leopoldo Ernesto Cuspinera Madrigal (Michigan Technological University)** *Post Industrial Communities and Their Industrial Heritage. Strategies for a Continuous Sustainable Evolution*

8:45 AM **Travis Wakeham (Michigan Technological University)** *A Model University-Community Collaboration: The Arts, Heritage, and Revitalization in Calumet, Michigan*

9:00 AM **Sarah Fayen Scarlett (University of Wisconsin)** *Overlapping Social Landscapes in a Northern Michigan Neighborhood*

9:15 AM **Matthew Liesch (Central Michigan University)** *Post-Industrial Landscapes, Photo-Elicitation, and a Park: Iconic Landscapes of Keweenaw National Historical Park's Calumet Unit*

DISCUSSANT 9:30 AM **Jamie C Brandon (University of Arkansas)**

9:45 AM **Break**

10:00 AM **Alice C Margerum (Michigan Technological University)** *Poetical Protest: Songs and Verses From the 1913-14 Michigan Copper Strike*

10:15 AM **Emma M Schwaiger (Michigan Technological University)** *Assessing How Environmental Concerns Impact An Industrial Heritage Landscape*

- 10:30 AM Anna Lee Presley (Michigan Technological University) *Toward Foodscape Archaeology On the Resource Frontier: Research in Progress in Michigan's Copper Country*
- 10:45 AM Valoree Gagnon (Michigan Technological University) *Contested Heritages and Risks: Industrial Wealth Production Impacts in Ojibwa Subsistence Landscapes*
- 11:00 AM Sarah E Cowie (University of Nevada, Reno) *Archaeology of Environmental Discrimination*
- DISCUSSANT 11:15 AM James M Skibo (Illinois State University)
- 11:30 AM Discussion

This session may be of particular interest to: **M, P, S, T**

3-0270 08:00–11:45 Boulevard B, Second Floor, Chicago Hilton
ANTHROPOLOGY, EXTRACTIVE INDUSTRIES, AND UNCONVENTIONAL ENERGY

- REVIEWED BY Culture and Agriculture
- ORGANIZER Thomas W Pearson (University of Wisconsin-Stout)
- CHAIR Marc A Boglioli (Drew University)
- ROUNDTABLE PRESENTERS Thomas W Pearson (University of Wisconsin-Stout)
 Betsy Taylor (Virginia Tech)
 Elizabeth Long (Rice University)
 Kari Colosi (Binghamton University, SUNY)
 Amanda B Poole (Indiana University of Pennsylvania)
 Ashley Collins (University of Colorado Denver)

This session may be of particular interest to: **P, S**

3-0275 08:00–11:45 Metra, Concourse Level, Renaissance Blackstone Hotel
VISUALITY IN MULTI-MODAL COMMUNICATIVE ECOLOGIES: THEORY AND METHOD AT THE INTERSECTION OF LINGUISTIC AND VISUAL ANTHROPOLOGY

- REVIEWED BY Society for Linguistic Anthropology
- CHAIRS/ORGANIZERS Erika G Hoffmann-Dilloway (Oberlin College)
 Nishaant Choksi (University of Michigan)
- 8:00 AM Lindsay A Bell (University of Toronto) and Jesse C Jackson (Ontario College of Art and Design) *Visualizing Canada's Urban Arctic*
- 8:15 AM Nishaant Choksi (University of Michigan) *Exploring the Surface: Charting Multiple Script-Code Constellations in An Indian Village Market*
- 8:30 AM Chaise LaDousa (Hamilton College) *Talking About What Can't Be Shown: Multimodality and Agency*
- 8:45 AM Sarah Meacham (Temple University) *I Said, You're Gonna Picket Us? We Come From East L.A.: The Political Reach of Linguistic, Spatial, and Visual Interaction During the Production of a Chicana/o Art History Project*

- 9:00 AM Judith M S Pine (Western Washington University) *Multimodal Lahu Metaphor: Integrating Visual, Musical and Poetic Texts*
- 9:15 AM Susan A Phillips (Pitzer College) *The Anatomy of Vengeance: Forensic Evidence As Semiotic Markers in Gang Warfare*
- DISCUSSANT 9:30 AM Zeynep D Gursel (Macalester College)
- 9:45 AM Break
- 10:00 AM Anne Elaine Pfister (University of South Florida), Cecilia Vindrola Padros (Department of Children's Nursing, Faculty of Health and Social Care, London South Bank University) and Ginger A Johnson (University of South Florida) *Complementary Visual and Verbal Strategies in Anthropological Research Design: Involving Research Participants in Analysis and Ethnographic Representation*
- 10:15 AM Steven P Black (Georgia State University) *Transduction As Theory: On the Affordances of Audio-Visual Technologies for Ethnography Amid HIV Stigma and Structural Inequality in South Africa*
- 10:30 AM Mark A Sicoli (Georgetown University) *Multi-Modal and Multi-Authored Social Actions in a Lachixio Zapotec Video Corpus*
- 10:45 AM Marjorie H Goodwin (University of California, Los Angeles) and Charles Goodwin (University of California, Los Angeles) *Laminating Different Kinds of Semiotic Materials to Build Action*
- 11:00 AM Keith M Murphy (University of California, Irvine) *Transcribing As Graphic Engagement*
- 11:15 AM Erika G Hoffmann-Dilloway (Oberlin College) *"Looking Through Your Own Face": Transcription of Visual Data from the Productive Viewpoint*
- DISCUSSANT 11:30 AM Michael P Lempert (University of Michigan)

This session may be of particular interest to: **P, S**

3-0280 08:00-11:45

Barbershop, Concourse Level,
Renaissance Blackstone Hotel

MOTHERS, MILKS, AND MEANING: INNOVATIONS IN STUDYING LACTATION, INFANT FEEDING, AND DEVELOPMENTAL ECOLOGY IN HUMANS AND NONHUMAN PRIMATES

REVIEWED BY Society for the Anthropology of Food and Nutrition

ORGANIZERS Alyson G Young (University of Florida)

Elizabeth A Quinn (Washington University)

CHAIR Daniel W Sellen (University of Toronto)

8:00 AM Daniel W Sellen (University of Toronto) *Feeding Infants and Young Children: New Tools for Supporting Ancient Needs*

8:15 AM Katherine Hinde (Harvard University) *Mother's Milk: Insights From Rhesus Monkeys*

8:30 AM Robin M Bernstein (University of Colorado, Boulder), Sophie Moore (MRC International Nutrition Group, London School of Hygiene and Tropical Medicine, MRC Keneba, The Gambia) and Andrew Prentice (MRC International Nutrition Group, London School of Hygiene and Tropical Medicine, MRC Keneba, The Gambia) *Seasonality, Breast Milk Bioactives, and Infant Growth*

- 8:45 AM Elizabeth A Quinn (Washington University) *Urbanizing Milk: Detecting Evidence of Nutritional Transitions in Human Milk*
- 9:00 AM Alyson G Young (University of Florida) *Maternal Perceptions of Breastmilk Quality, Breastfeeding Decisions, and Child Growth Among Agropastoral Datoga*
- 9:15 AM Ashley Kirsten Hagaman (Arizona State University, School of Human Evolution and Social Change) and Daniel J Hruschka (Arizona State University, School of Human Evolution and Social Change) *Exploring the Effects of Lactation and Birth Spacing On Maternal BMI Trajectories and Infant Birth Weight in 59 Low and Middle Income Countries*
- DISCUSSANT 9:30 AM Andrea S Wiley (Indiana University)
- 9:45 AM Break
- 10:00 AM Lauren Milligan Newmark (Smithsonian Institution) and Gregory Blomquist (University of Missouri) *When to Wean: A Life History Perspective On Duration of Lactation in Humans and Nonhuman Primates*
- 10:15 AM Michelle Satcher (University of Alabama) *Breastfeeding, Distinction, and Cultural Capital in a Community in the American South*
- 10:30 AM Melanie A Martin (University of California, Santa Barbara), Michael Gurven (University of California, Santa Barbara) and Hillard Kaplan (University of New Mexico) *What Factors Predict Optimal Infant and Young Child Feeding Practices in a 'traditional Breastfeeding population'?*
- 10:45 AM Sarah L Sobonya (Washington University in St. Louis) *The Costs of Breastfeeding: Moral Motherhood and Ideas of Value in the United States*
- 11:00 AM Erin Peregrine Antalis (University of Illinois) *Breastfeeding and the Practice of Mothering Among Refugees*
- 11:15 AM Sera L Young (Cornell University) and Emily G Tuthill (University of Connecticut) *Appropriate Methodologies for Mapping the Biocultural Determinants of Infant Feeding Practices in the Context of HIV in Limited-Resource Settings*
- DISCUSSANT 11:30 AM Penny Van Esterik (York University)

This session may be of particular interest to: **P, S**

3-0290 08:00–12:00 Conference Room 5B, Fifth Floor, Chicago Hilton
SECTION ASSEMBLY EXECUTIVE COMMITTEE

- SPONSOR Section Assembly
- ORGANIZER Kimberley S Baker (American Anthropological Association)
- CHAIR Alex W Barker (University of Missouri)
- PRESENTERS Miguel Diaz-Barriga (University of Texas-Pan American)
 Donald M Nonini (University of North Carolina)
 James M Taggart (Franklin and Marshall College)
 James Tim M Wallace (NC State University)

3-0295 08:00–05:00 Conference Room 5I, Fifth Floor, Chicago Hilton

**Workshop (pre-registration required):
GEOSPATIAL ANALYSIS & CULTURAL ANTHROPOLOGY: AN
INTRODUCTION TO GEOGRAPHIC INFORMATION SYSTEMS (GIS) AS A
METHOD AND AN APPLICATION IN ANTHROPOLOGICAL RESEARCH**

SPONSOR Culture and Agriculture
ORGANIZERS Andrew Tarter (University of Florida)
Edward Gonzalez-Tennant (Monmouth University)

3-0300 08:30–10:00 Pullman Boardroom, Fourth Floor, Chicago Hilton

**SOCIETY FOR MEDICAL ANTHROPOLOGY (SMA) SPECIAL INTEREST
GROUP (SIG) CHAIRS' BREAKFAST**

SPONSOR Society for Medical Anthropology
ORGANIZER Irene Ketonen (SUNY College at Brockport)

3-0305 08:30–10:30 McCormick Board Room, Fourth Floor, Chicago Hilton

AAA SECTION TREASURER'S MEETING

SPONSOR American Anthropological Association
ORGANIZER Suzanne Mattingly (American Anthropological Association)
PRESENTERS Edmund T Hamann (University of Nebraska)

3-0310 09:00–10:15 Conference Room 5A, Fifth Floor, Chicago Hilton

COMMITTEE ON PUBLIC POLICY BUSINESS MEETING

SPONSOR Committee on Public Policy
ORGANIZER Damon Dozier (American Anthropological Association)

3-0315 09:00–11:00 Conference Room 5C, Fifth Floor, Chicago Hilton

**SOCIETY FOR THE ANTHROPOLOGY OF NORTH AMERICA (SANA) BOARD
MEETING**

SPONSOR Society for the Anthropology of North America
ORGANIZERS Julian B Brash (Montclair State University)
Catherine P Kingfisher (University of Lethbridge)
CHAIR Marina Peterson (Ohio University)
PRESENTERS A Lynn Bolles (University of Maryland College Park)
Eleana J Kim (University of Rochester)
Tina M Lee (University of Wisconsin Stout)
Susan Falls (Savannah College of Art and Design)
Jennifer L Erickson (Ball State University)
August Carbonella (Memorial University)
Mary K Anglin (University of Kentucky)
Leo R Chavez (University of California, Irvine)
Julie A Shepherd-Powell (University of Kentucky)

Nazia H. Kazi (The Graduate Center, CUNY)
Jeffrey Maskovsky (Queens College, The Graduate Center, CUNY)
Sandra L Morgen (University of Oregon)
Ellen Lewin (University of Iowa)



3-0316 09:00–05:00 The Field Museum

FRAGMENTS: GLIMPSES OF HAITIAN LIFE THREE YEARS AFTER THE EARTHQUAKE

REVIEWED BY Installations
ORGANIZERS Mark A Schuller (Northern Illinois University)
Jennifer Kirker Priest (The Anthropology Museum at Northern Illinois University)
CHAIR Gina Athena Ulysse (Wesleyan University)
PARTICIPANT 9:00 AM Susan D Russell (Northern Illinois University)

This session may be of particular interest to: **P, S, T**

3-0320 10:00–11:30 Conference Room 5D, Fifth Floor, Chicago Hilton
ASSOCIATION OF LATINA AND LATINO ANTHROPOLOGISTS (ALLA) BOARD MEETING

SPONSOR Association of Latina and Latino Anthropologists
CHAIR/ORGANIZER Luis F.B. Plascencia (Arizona State University)

3-0325 10:00–12:00 Pullman Boardroom, Fourth Floor, Chicago Hilton
SOCIETY FOR CULTURAL ANTHROPOLOGY (SCA) EDITORIAL BOARD MEETING

SPONSOR Society for Cultural Anthropology
ORGANIZER Brad Weiss

3-0330 10:00–12:00 PDR 4, Third Floor, Chicago Hilton

**Film Session:
MEDIA WORLDS**

SPONSOR Film, Video, & Interactive Media Screening Program
10:00 AM *There Is No Place For You Here* (16m) dir. Elliott Balsley, Ravi Lloyd, Sam Price-Waldman, Haley Quartarone, Ruby Stocking *Award: Best Undergraduate Student Film
10:25 AM *Quinn's New Video Game* (3m) dir. Heather D. Freeman *Award: Best Ultra Short
10:30 AM *Kinshasa Mboka Te (Kinshasa, Wicked Land)* (52m) dir. Raffi Aghekian

3-0335 10:15–12:00 Conference Room 4E, Fourth Floor, Chicago Hilton

THE TROUBLE WITH HEALTH

- REVIEWED BY Society for Medical Anthropology
- ORGANIZERS Alex M Nading (Franklin & Marshall College)
Abigail H Neely (University of Minnesota/Yale University)
- CHAIR Abigail H Neely (University of Minnesota/Yale University)
- 10:15 AM Alex M Nading (Franklin & Marshall College) and Abigail H Neely (University of Minnesota/Yale University) *Getting Back to the Wrong Health: Mapping An Agenda for Critical Studies of Global Health*
- 10:30 AM John Janzen (University of Kansas) *"Health Is Rejoicing in One's Body." The Social Reproduction of Health in Lower Congo (DRC)*
- 10:45 AM Natalie H Porter (University of Oxford) and Javier Lezaun (University of Oxford) *The Transgenic Inscription of Human-Animal Connections*
- 11:00 AM Megan Crowley-Matoka (Northwestern University) *Painful Bodies and Threatened Publics*
- 11:15 AM Harris S Solomon (Duke University) *The Invisible Stomach: Metabolic Surgery and Obesity's Cure in India*
- 11:30 AM Claire L Wendland (University of Wisconsin-Madison) *Evidence and Experience, Equations and Epistemologies: The Trouble With Health Indicators*
- DISCUSSANT 11:45 AM Judith Farquhar (University of Chicago)

This session may be of particular interest to: **P, S**

3-0340 10:15–12:00 PDR 2, Third Floor, Chicago Hilton

Invited Session:

ETHNOGRAPHY AND JOURNALISM: SHARED IDEALS, NEW FORMATS

- SPONSORS American Ethnological Society
Society for Urban, National and Transnational/Global Anthropology
- ORGANIZERS Anne Kirstine Hermann (University of Southern Denmark)
Hans Lucht (University of Copenhagen)
- CHAIR Anne Kirstine Hermann (University of Southern Denmark)
- 10:15 AM Maria D Vesperi (New College of Florida) *New Ethnography/"New" New Journalism*
- 10:30 AM Elizabeth Bird (University of South Florida) *Journalism and Ethnography: Different Ethical Domains?*
- 10:45 AM Ted Conover (New York University) *Ethnography: Enabler of Journalism*
- 11:00 AM Ulf Hannerz (Stockholm University) *Being There—When? For Whom?*
- 11:15 AM Pál Nyíri (Vrije Universiteit) *Reporting for China: How Chinese Journalists Are Changing China's Views of the World*
- 11:30 AM Amahl A Bishara (Tufts University) *Journalism, Anthropology, and Possibilities for Radical Listening*
- DISCUSSANT 11:45 AM Hans Lucht (University of Copenhagen)

This session may be of particular interest to: **M, P, S, T**

3-0345 10:15–12:00 Conference Room 4C, Fourth Floor, Chicago Hilton

TRANSING OCCLUSION: “TRANS” LIVES IN ASIAN AND AFRICAN GEOGRAPHIES

REVIEWED BY Association for Queer Anthropology

ORGANIZERS Asli Zengin (University of Toronto)

Faris A Khan (Syracuse University)

CHAIR Faris A Khan (Syracuse University)

10:15 AM Melissa Minor Peters (Northwestern University) *Media Trans-Missions: Representational Violence and Transgender Lives in Kampala, Uganda*

10:30 AM Matthew A Thomann (American University) *“Oh It’s Just a Travesti, It’s Just a Fag”: State Violence, Nonprofit Politics and Travesti Subjectivities in Abidjan, Côte d’Ivoire*

10:45 AM Joymala Hajra (Columbia University) *Contesting Biologism: The Body, Gender Verification Policy, and Universal Rights in Queer India*

11:00 AM Faris A Khan (Syracuse University) *Khwaja Sira: Identity Terminology, Representation and Transgender Activism in Pakistan*

11:15 AM Asli Zengin (University of Toronto) *Calculating Sexual Identity: Police Violence and “Travesti” As a Criminal Type in Istanbul, Turkey*

DISCUSSANT 11:30 AM David Valentine (University of Minnesota, Twin Cities)

11:45 AM Discussion

3-0350 10:15–12:00 Buckingham, Lobby Level, Chicago Hilton

**Invited Session:
FINDING, TAKING, OR WISHING FOR PERMISSION TO BE CURRENT,
PUBLIC, AND ARTISTIC ANTHROPOLOGISTS OF EDUCATION**

SPONSORS Council on Anthropology and Education

Society for Visual Anthropology

ORGANIZER Melisa (Misha) S Cahnmann-Taylor (University of Georgia)

CHAIR Sally Campbell Galman (University of Massachusetts Amherst)

10:15 AM Margaret Diane LeCompte (University of Colorado-Boulder) *Artistic Investigation, Investigative Arts: Mentoring Artist-Researchers*

10:30 AM Sally Campbell Galman (University of Massachusetts Amherst) *Ka-Pow! Comic Art and the Unruly Future of Public Ethnography*

10:45 AM Greg McClure (Appalachian State University) *Permission Granted: An Invitation to Color Outside the Lines of Educational Research*

11:00 AM Susan Bleyle (University of Georgia), Yohan Hwang (University of Georgia) and Melisa (Misha) S Cahnmann-Taylor (University of Georgia) *Writing Poetry to Create New Futures for TESOL Research and Practice: Engaging EAST-WEST “CONTACT ZONES” Through ART*

11:15 AM Frederick D Erickson (University of California, Los Angeles) *“Teens With Talent” and “The Easter Story: How Music Manifested a “City/Country” Polarity in An Urban Neighborhood (with implications for teachers as a future public)*

11:30 AM Discussion

This session may be of particular interest to: **M, P, S, T**

3-0355 10:15-12:00

Joliet Room, Third Floor, Chicago Hilton

REHABILITATING FUTURE PUBLICS: CRITICAL ANTHROPOLOGIES OF EDUCATION IN EMERGENCIES

REVIEWED BY Council on Anthropology and Education

CHAIR/ORGANIZER Andrew I Epstein (Univeristy of Wisconsin, Madison)

- 10:15 AM Rosalie Metro (Independent Researcher) *Students as Agents of Democratic Change: How Student Perspectives on History and Ethnic Conflict Can Contribute to Curriculum Revision*
- 10:30 AM Lubna N Chaudhry (SUNY, Binghamton) *The Making of Meaning in Post-Conflict Swat Valley, Pakistan: Youth and Children Constructions of Education and the "Way Forward"*
- 10:45 AM Rita I Henderson (University of Montreal) *Uncertainly Urgent: Environmental Contamination, Illness and Relearning the Public Future in Post-Pinochet Chile*
- 11:00 AM Andrew I Epstein (Univeristy of Wisconsin, Madison) *The Pedagogical Camp*
- 11:15 AM Lesley Bartlett (Teachers College, Columbia University) *Literacy Education in Conflict Settings*
- 11:30 AM Discussion

This session may be of particular interest to: **P, S**

3-0360 10:15-12:00

Boulevard A, Second Floor, Chicago Hilton

PUBLIC POLICY ISSUE OF U.S. IMMIGRATION DETENTION AND DEPORTATION

REVIEWED BY AAA Committee on Public Policy

ORGANIZER Christine Ho (Fielding Graduate University)

CHAIR Steve Pavey (One Horizon)

PANELISTS Josiah Heyman (University of Texas El Paso)
Susan C Coutin (University of California, Irvine)
Ruth M Gomberg-Munoz (Loyola University Chicago)
Fred Tsao (Illinois Coalition for Immigrant and Refugee Rights)
Azadeh Shahshahani (ACLU of Georgia)
Rigo Padilla (Immigrant Youth Justice League)

This session may be of particular interest to: **P, S, T**

3-0365 10:15-12:00

Astoria Room, Third Floor, Chicago Hilton

ENVISIONING THE NEW MIDDLE EAST: IMAGES OF ENGAGEMENT AND IMAGINED PUBLICS

REVIEWED BY Middle East Section

CHAIR/ORGANIZER Sarah A Tobin (Freie Universität and Freie Universität)

- 10:15 AM Sarah A Tobin (Freie Universität and Freie Universität) *Sunglasses, Swimsuits, and the Cinema: Engaging the Images of Authenticated, Modern Islam in Jordanian Newspaper Advertisements*
- 10:30 AM M Chloe Mulderig (Boston University) *His Royal Hipness: Digital Imagery and Moroccan Monarchical Resilience*

- 10:45 AM **Melissa Skye Kerr Chiovenda (University of Connecticut)** *Peaceful Protests and Identity Building in Afghanistan: Hazara Images of Injustice in Efforts to Shape a Unified Community*
- 11:00 AM **Carol A Ferrara (Boston University)** *Broadcasting "the other": Media Stereotypes and the Quest to Uncover the Roots of Islamophobia in France*
- 11:15 AM **Claire T Oueslati-Porter (University of South Florida)** *Remote Desires: the Politics of women's television viewing in Post-Dictatorship Tunisia*
- DISCUSSANT 11:30 AM **Claire T Oueslati-Porter (University of South Florida)**
- 11:45 AM **Discussion**

This session may be of particular interest to: **S**

3-0370 10:15–12:00

Waldorf Room, Third Floor, Chicago Hilton

Invited Session:

RACE AND RACISM IN COMPARATIVE PERSPECTIVE: PART II

- SPONSOR Association of Black Anthropologists
- ORGANIZER **Bela Feldman-Bianco (UNICAMP–Brazil, State University of Campinas)**
- 10:15 AM **Nina Glick Schiller (University of Manchester)** *Racialized Geographies of Belonging, Displacement, and Grieving*
- 10:30 AM **Nicholas P De Genova (King's College London)** *"This New Religion of Whiteness": Some Reflections On Nationalism and Racism*
- 10:45 AM **Timothy Patrick Daniels (Hofstra University)** *African International Students in Malaysia*
- 11:00 AM **Cheryl Mwaria (Hofstra University)** *African Americans and Africa: The Continuing Dialectic Revisited*
- 11:15 AM **Raymond G Codrington (The Aspen Institute)** *Leading With Race: New Challenges and Opportunities in Addressing Structural Racism*
- DISCUSSANT 11:30 AM **Bela Feldman-Bianco (UNICAMP–Brazil, State University of Campinas)**

3-0375 10:15–12:00

Salon A-5, Lower Level, Chicago Hilton

EMERGENT SOCIAL MOVEMENTS IN THE AGE OF ENLIGHTENED CAPITALISM

- REVIEWED BY American Ethnological Society
- CHAIRS/ORGANIZERS **Ana Aparicio (Northwestern University)**
Faith Kares (Northwestern University)
- 10:15 AM **D Soyini Madison (Northwestern University)** *Black Performance and Neo-Liberal Affect As Activist Labor in the Age of Capitalist Enlightenment*
- 10:30 AM **Ana Aparicio (Northwestern University)** *Neoliberal Cleanup: Beautification Projects and Shifting Activisms in Suburbia*
- 10:45 AM **Junaid A Rana (University of Illinois Urbana Champaign)** *Activism and Social Nonmovements in the Age of Terror*
- 11:00 AM **Faith Kares (Northwestern University)** *Caring and Sharing: The Anti-Politics of Social Movements in An Age of Enlightened Capitalism*

- 11:15 AM Andreea Silvia Micu (Northwestern University) *La Europa De Los Indignados: Activist Performances, Collective Affects, and Economic Crisis*
- DISCUSSANT 11:30 AM Angelique Haugerud (Rutgers University and Editor, *American Ethnologist*)
- DISCUSSANT 11:45 AM Karen Brodtkin (University of California, Los Angeles)

This session may be of particular interest to: **P, S, T**

3-0380 10:15–12:00

Williford A, Third Floor, Chicago Hilton

Invited Session:

CHILD DEVELOPMENT EXPERTISE: A SCIENCE OF THE CHILD IN MODERNITY

- SPONSOR Society for Medical Anthropology
- ORGANIZERS Dominique P Behague (Vanderbilt University)
Junko Kitanaka (Keio University)
- CHAIR Ilina Singh (Kings College London)
- 10:15 AM Kathryn E Goldfarb (McMaster University) *Relationships That “Matter”: Childhood Trauma and Uncanny Semiotics in Japan*
- 10:30 AM Junko Kitanaka (Keio University and Keio University) *“The Earlier, the Better”: A New Sense of Time for Child Development in Japanese Psychiatry*
- 10:45 AM Nicolas Henckes (CERMES3–Centre de Recherche Médecine, Sciences, Santé, Santé mentale et Société) *Negotiating Psychosis Risk, Shaping Adulthood in French Psychiatry*
- 11:00 AM Ilina Singh (Kings College London) *A Disorder of Anger and Aggression: ADHD in the UK*
- 11:15 AM Dominique P Behague (Vanderbilt University) *Troubled Teen Mothers and the Science of Adolescent Development in Southern Brazil*
- 11:30 AM Richard Rechtman (Ecole des Hautes Etudes en Sciences Sociales) *Adolescence As a Clinical Condition*
- DISCUSSANT 11:45 AM Eugene A Raikhel (University of Chicago)

This session may be of particular interest to: **M, P, S, T**

3-0385 10:15–12:00

International Ballroom South, 2nd Floor, Chicago Hilton

FOUCAULT’S PRACTICES OF FREEDOM, TRANSNATIONAL BIOPOWER, AND THE INTERDISCIPLINARITY OF ANTHROPOLOGY OF ETHICS

- REVIEWED BY Society for Cultural Anthropology
- ORGANIZER Nesselte Falu (Rice University)
- CHAIRS Elizabeth Anne Davis (Princeton University)
Nesselte Falu (Rice University)
- 10:15 AM Grzegorz Sokol (The New School for Social Research) *The Free and the Powerless: Postsocialist Self-Help and the ‘neoliberal subject’*
- 10:30 AM Kirk Fiereck (Columbia University) *Sexual (Dis)Orders: The Bioethical Subject, Ontopolitics, and [Culture]*
- 10:45 AM Nesselte Falu (Rice University) *Lesbicas Negras’ Therapeutic Ethics: Sexual Health, Candomble, and Practices of Freedom in Brazil*

- 11:00 AM Sarah A Bakker (University of California - Santa Cruz) *The Ethics of the Singing Subject: Recrafting Middle Eastern Christianity in the Netherlands*
- 11:15 AM Girish Daswani (University of Toronto) *Considering Foucault's Practices of Freedom: The 'Pentecostal' Self and the 'Traditional' Self in Ghana*
- DISCUSSANT 11:30 AM James D Faubion (Rice University)
- 11:45 AM Discussion

This session may be of particular interest to: **S, T**

3-0390 10:15-12:00

Mobley Room, Lower Level, Chicago Hilton

PROFESSIONAL DIVIDES II: JOURNALISTS AND ANTHROPOLOGISTS IN CONTINUING CONVERSATION ABOUT LANGUAGE, NEWS PRACTICE, AND SOCIAL IMPACT

- REVIEWED BY Society for Linguistic Anthropology
- ORGANIZERS Colleen M Cotter (Queen Mary, University of London)
Samuel Z Spies (Temple University)
- CHAIRS Mercedes C Douglass (Northern Arizona University)
Esther Schely-Newman (The Hebrew University)
- ROUNDTABLE PRESENTERS E Moore Quinn (College of Charleston)
Bonnie Urciuoli (Hamilton College)
Mark Allen Peterson (Miami University)

This session may be of particular interest to: **P, S, T**

3-0395 10:15-12:00

Conference Room 4B, Fourth Floor, Chicago Hilton

ETHNOGRAPHIES OF EXTRACTION AND INFRASTRUCTURE: AN ELEMENTAL APPROACH

- REVIEWED BY American Ethnological Society
- ORGANIZER Jane Ferguson (University of Sydney)
- CHAIR Linda Helen Connor (University of Sydney)
- 10:15 AM Jessica Smith Rolston (Colorado School of Mines) *Moral Economies of Market Collapses: Coal Mining and Precarity in the American West*
- 10:30 AM Linda Helen Connor (University of Sydney) *Extractive Practices and Local Politics in a Time of Climate Change: Coal and Coal Seam Gas Compared*
- 10:45 AM Marina A Welker (Cornell University) *Agency, Responsibility, and the Leaky Corporation in the Courtroom*
- 11:00 AM Jane Ferguson (University of Sydney) *Electric Infrastructure and Contested Sovereignty in the Shan State, Burma/Myanmar*
- 11:15 AM Christina Schwenkel (University of California, Riverside) *The Parched Fountain: A Tale of Water and Urban Infrastructure Breakdown in Socialist Vietnam*
- DISCUSSANT 11:30 AM Carol A MacLennan (Michigan Technological University)
- 11:45 AM Discussion

This session may be of particular interest to: **P, S**

3-0400 10:15–12:00 Conference Room 4G, Fourth Floor, Chicago Hilton

DISSENT AND DEBATE IN THE ERA OF NEOLIBERAL MULTICULTURAL LANGUAGE REVITALIZATION IN LATIN AMERICA

- REVIEWED BY Society for Latin American and Caribbean Anthropology
- ORGANIZERS Christa D Cesario (University of Pennsylvania)
Nicholas Limerick (University of Pennsylvania)
- CHAIR Christa D Cesario (University of Pennsylvania)
- 10:15 AM Christa D Cesario (University of Pennsylvania) *“Why Can’t One Say I Don’t Speak Maya But I Promote the Culture?”: Language and Identity in Yucatán, Mexico*
- 10:30 AM Sergio F Romero (University of Texas at Austin) *Bill Gates Speaks K’ichee: The Corporatization of Linguistic Revitalization in Guatemala*
- 10:45 AM Katherine Mortimer (University of Texas at El Paso) *Shifting Hierarchies of Paraguayan Guarani in a Changing Policy Landscape*
- 11:00 AM Judith M Maxwell (Tulane University) *Teaching Mayan Languages to Non-Maya: Minedu and Ratifying Multiculturalism in Guatemala*
- 11:15 AM Nicholas Limerick (University of Pennsylvania) *Language Revitalization Events and State-Sponsored Multiculturalism in Ecuador*
- DISCUSSANT 11:30 AM Edward F Fischer (Vanderbilt University)
- 11:45 AM Discussion

This session may be of particular interest to: **P, S**

3-0405 10:15–12:00 Conference Room 4H, Fourth Floor, Chicago Hilton

ASIAN AMERICAN “YOUTHSCAPES” OF LEARNING: PRODUCTIONS OF IMMIGRANT YOUTH BEYOND SCHOOL

- REVIEWED BY Council on Anthropology and Education
- CHAIR/ORGANIZERS Bic Ngo (University of Minnesota)
- 10:15 AM Bic Ngo (University of Minnesota) *“We Speak Hmong-Lish here”: Hybridity and Place-Making in a Hmong Culture Club*
- 10:30 AM Sarah Elizabeth Hansen (St. Catherine University) *Laughing in Spaces of Sameness: Immigrant Youth and Inside Jokes in a Co-Ethnic Organization*
- 10:45 AM Loan T Dao (University of MA-Boston) *With Our Fists Raised: The Politics of Politicization in Southeast Asian American Youth Groups*
- 11:00 AM Phitsamay Sychitkokhong Uy (University of Massachusetts Lowell) *YOUTH Teen Center: A Youth-Driven and Youth-Directed Space for Exploration*
- 11:15 AM Nga-Wing Anjela Wong (University of Alaska Fairbanks) *Constructing Identity: Hmong American Young Women Participation in Hmong Pageants*
- DISCUSSANT 11:30 AM Stacey J Lee (University of Wisconsin-Madison)
- 11:45 AM Discussion

This session may be of particular interest to: **M, P, S, T**

3-0410 10:15–12:00 Conference Room 5G, Fifth Floor, Chicago Hilton

ENGAGING WITH PUBLICS: DISTRUST, RISK, AND UNCERTAINTY

REVIEWED BY	Society for Cultural Anthropology
CHAIRS/ORGANIZERS	Manpreet K Janeja (University of Copenhagen) Stine Simonsen Puri (University of Copenhagen)
10:15 AM	Manpreet K Janeja (University of Copenhagen) <i>Healthy Publics and Food-Secure Futures: the Aesthetics of School Meals in India and England</i>
10:30 AM	Astrid Oberborbeck Andersen (University of Copenhagen) <i>Emerging and Contested Water Publics in Peru</i>
10:45 AM	Marta Magalhães Wallace (University of Cambridge) <i>In the Good Name of Public Interest: Urban Intervention, Violence and Security in Contemporary Brazil</i>
11:00 AM	Stine Simonsen Puri (University of Copenhagen) <i>Calculations Of Greed: Imaginaries Of Betting Publics In India</i>
11:15 AM	Atreyee Sen (Manchester University) <i>Prison Pasts and Contested Futures of Tibetan Exile Publics in India</i>
DISCUSSANT	11:30 AM Tejaswini Ganti (New York University)
	11:45 AM Discussion

3-0415 10:15–12:00 Williford B, Third Floor, Chicago Hilton

INCLUSIVE DISCUSSIONS: INCORPORATING DIVERSE PERSPECTIVES INTO ORGANIZATIONAL RESEARCH AND PRACTICE

REVIEWED BY	National Association for the Practice of Anthropology
ORGANIZERS	Melissa Fellin (University of Western Ontario)
CHAIR	Jennifer P Long (University of Western Ontario)
10:15 AM	Mari T Zarpour (Ashford University and Ashford University) <i>Learning and Practicing Democracy: Policy Implications for An Emerging Immigrant Civil Society</i>
10:30 AM	Jennifer P Long (University of Western Ontario) <i>Practicing Diversity: Experiences of Non-Profit Organizations Seeking Newcomer Voices for Settlement Programming</i>
10:45 AM	Melissa Fellin (University of Western Ontario) <i>Intercultural Competency in the Workplace: Immigrant Experiences and Systematic Change</i>
11:00 AM	Janet L Bauer (Trinity College) <i>The Networked Anthropologist: Ethnographic Sensibilities and (the Gender of) Newcomer Inclusion Programs in the Greater Hartford Area</i>
11:15 AM	Rhiannon Mosher (York University) <i>Communicating Inclusion? Making Sense of Immigrant Integration Through Voluntary Dutch Language Coaching Projects in Amsterdam, the Netherlands</i>
11:30 AM	Gerald Patrick McKinley (University of Western Ontario) <i>The Shell Project: Local Response to Global Actions</i>
11:45 AM	Dolores B Koenig (American University) <i>Using Local Organizations to Implement Involuntary Resettlement Projects: The Mumbai Urban Transport Project</i>

This session may be of particular interest to: **M, P, S, T**

3-0420 10:15–12:00 Lake Erie Room, Eighth Floor, Chicago Hilton

CULTURAL RESOURCES IN LIVING THROUGH VIOLENCE

- REVIEWED BY Society for the Anthropology of North America
- CHAIR/ORGANIZER Christine W Gailey (University of California, Riverside)
- 10:15 AM Juliet M McMullin (University of California, Riverside) *Is There "Blood In Gutter?": Visualizing A Story Of Cancer's Culture*
- 10:30 AM Gloria C Perez (Vanderbilt University) *Medicalization of Trauma and the Social Complexities of Internal Displacement in Colombia*
- 10:45 AM Timothy H Gailey (Trial Court, Commonwealth of Massachusetts) *Lessons From the Yukon: The Circle Process and Restorative Justice in Chelsea and Lummi Communities*
- 11:00 AM Ivana Topalovic (University of California, Riverside) *Post War Former Yugoslav Online Expression and Resistance to Media Representations of Trauma*
- 11:15 AM Christine W Gailey (University of California, Riverside) *Transformations of Gendered Kinship in Older Girl Adoption*
- DISCUSSANT 11:30 AM Mary K Anglin (University of Kentucky)
- 11:45 AM Discussion

This session may be of particular interest to: **P, S, T**

3-0425 10:15–12:00 PDR 5, Third Floor, Chicago Hilton

LEISURE AND DEATH: LIVELY ENCOUNTERS WITH RISK, DEATH, AND DYING

- REVIEWED BY Society for Humanistic Anthropology
- ORGANIZERS Adam R Kaul (Augustana College)
- Jonathan P Skinner (Queen's University Belfast)
- CHAIR Jonathan P Skinner (Queen's University Belfast)
- 10:15 AM Jane C Desmond (University of Illinois) *An Afternoon With the Dead: Visiting von Hagen's Exhibit "Animals Inside Out"*
- 10:30 AM Kathleen M Adams (Loyola University Chicago) *Leisure in the "Land of the Walking Dead": Western Mortuary Tourism in Tana Toraja, Indonesia*
- 10:45 AM Jack Santino (Bowling Green State University) *Public Memorialization, Public Display, Publicity, and Commodification*
- DISCUSSANT 11:00 AM Amanda L Stronza (Texas A&M University)
- 11:15 AM Andrea Stockl (University of East Anglia) *The Healing Powers of Wild-Water Rafting: A Story of Confronting Life Through Death*
- 11:30 AM Tamara Kohn (University of Melbourne) *The Social Life of the Dead and the Leisured Life of the Living on Facebook*
- DISCUSSANT 11:45 AM James W Fernandez (University of Chicago)

This session may be of particular interest to: **P, S**

3-0430 10:15–12:00

PDR 7, Third Floor, Chicago Hilton

THE VALORIZATION OF SPECIALTY COMMODITIES: TENSIONS BETWEEN REAL AND IDEAL IN THE MARKET FOR SYMBOLIC QUALITY

- REVIEWED BY Culture and Agriculture
- CHAIR/ORGANIZER Jason L Simms (University of South Florida)
- 10:15 AM Courtney Dowdall (American Anthropological Association) *Taking the Cooperation Out of Cooperative Coffee: Three Communities Struggle to Remain in the Alternative Market*
- 10:30 AM Ryan Klotz (Florida International University) *Collaboration and Conflict in the Development of Symbolic Value: Balancing Stakeholder Interest and Economic Imperative in a Local Organic Food System in Western Guatemala*
- 10:45 AM Elizabeth Murray (University of South Florida) *Marketing a Social Movement: The Tensions of Branding "Local"*
- 11:00 AM Whitney Lingle (Ball State University) *An Assessment of Gardening in Urban Foodways: Practicality and Value for the Food Insecure*
- 11:15 AM Jason L Simms (University of South Florida) *The Symbolic Value of "Wine" Situated in Smaller-Scale Wine Tourism in Southern California: Environmental and Economic Contradictions*
- DISCUSSANT 11:30 AM Kevin A Yelvington (University of South Florida)
- 11:45 AM Discussion

3-0435 10:15–12:00

Lake Michigan Room, Eighth Floor, Chicago Hilton

AFRICA IN GLOBAL AND CONTINENTAL CONVERSATIONS

- REVIEWED BY Association for Africanist Anthropology
- CHAIR/ORGANIZER Gwendolyn Mikell (Georgetown University)
- 10:15 AM Anita Spring (University of Florida) *Public and Private Business Environments and Transnational Migration of the Chinese in Ghana*
- 10:30 AM Betty J Harris (University of Oklahoma, Norman) *Operating Off the International Development Grid: China's Strategy As An Aid Donor, Investor, and Resource Extractor in Africa*
- 10:45 AM Gwendolyn Mikell (Georgetown University) *Kofi Annan and Africa: The Will To Transform*
- 11:00 AM Jennifer E Coffman (James Madison University) *Systems Thinking for "Sustainable Pastoralism" Among Maasai in Southern Kenya: Case Studies in Using a Board Game Simulator*
- 11:15 AM Discussion

This session may be of particular interest to: **P**

3-0440 10:15–12:00

Conference Room 5E, Fifth Floor, Chicago Hilton

INDIGENEITY, LATINA/LATINO STUDIES, AND VISUAL ANTHROPOLOGY

- REVIEWED BY Society for Visual Anthropology
- CHAIR Andrea N Walsh (University of Victoria)
- 10:15 AM Lindsey Elizabeth Schrott (Pennsylvania State University) and Hilario Junior Lomeli (Pennsylvania State University) *Filming the Self: Constructing Latin@ Identity on Camera*

- 10:30 AM **Andrea N Walsh (University of Victoria)** *To Reunite, To Honour, To Witness: Paintings From the Alberni Indian Residential School*
- 10:45 AM **Teresa Montoya (New York University)** *"Through Navajo Eyes" Comes Home: Repatriation, Re«media»tion, and Documentary Film Practice in a Diné Community*
- 11:00 AM **Sasha Silveanu (Washington State Family Policy Council Community Network Partnership) and Zekkethal Vargas-Thomas (Confederated Tribes of the Colville Reservation)** *"Keep Your Head Up": Mural Painting and Public Health At the Northwest Indian Youth Conference*
- 11:15 AM **William Lempert (University of Colorado at Boulder)** *Visual Sovereignty in Cyberia: Indigitube As An Aboriginal Model for Interactive Heteroglossic Video Archiving*
- 11:30 AM **Discussion**

3-0445 10:15–12:00 Poster Row Blue, Salon A, Lower level, Chicago Hilton

**Poster Session:
WORLD ARCHAEOLOGY**

REVIEWED BY

Archaeology Division

Colleen M Beck (Desert Research Institute) and Ben W McGee (Astrowright Spaceflight Consulting LLC) *The Bottle As the Message: Solar System Escape Trajectory Artifacts*

Jeb J Card (Miami University), Amanda Friend (Miami University), Caroline Johnson (Miami University) and Joseph Maglich (Miami University) *Three-Dimensional Imaging and Printing of Early Colonial Central American Artifacts: Analytical and Educational Potentials*

Charles L F Knight (University of Vermont) and J Gregory Smith (Northwest College) *Mapping Obsidian Extraction At the Zaragoza-Oyameles Obsidian Source, Puebla, Mexico*

Juliana Novic (Arizona State University) *Neighborhoods and Resource Access At Aztec Period (1100-1530 AD) Calixtlahuaca, Mexico*

Paul Nick Kardulias (College of Wooster) *Continuity in Ancient Technological Traditions: Flaked Stone Tools At the Classical Site of Isthmia, Greece*

3-0450 10:15–12:00 PDR 6, Third Floor, Chicago Hilton

CHILDREN, CHILDHOODS, AND EARLY CHILDHOOD EDUCATIONS IN CULTURAL CONTEXT

REVIEWED BY

Council on Anthropology and Education

CHAIR

Chang Liu (University of Georgia)

10:15 AM **Chang Liu (University of Georgia)** *The Multivoicedness of Embodied Interaction in Chinese Preschool: A Bakhtinian Reanalysis of Preschool in Three Cultures Revisited*

10:30 AM **Jennifer Keys Adair (University of Texas at Austin)** *Agency, Capability and the Early Education of Young Latino Children of Immigrants*

- 10:45 AM Bethany Wilinski (University of Wisconsin-Madison) *Understanding Prekindergarten Policy Enactment As a Cultural Phenomenon*
- 11:00 AM Miriam Thangaraj (University of Wisconsin-Madison) *Schooled for a "Decent" Future*
- 11:15 AM Christine Massing (University of Alberta) *"I Know My Obligations": African Immigrant Early Childhood Teacher Education Students' Field Placement Experiences*
- 11:30 AM Discussion

3-0455 10:15–12:00 Poster Row Red, Salon A, Lower Level, Chicago Hilton

**Poster Session:
NEW WORK IN EDUCATIONAL ANTHROPOLOGY**

REVIEWED BY Council on Anthropology and Education
 Dani O'Brien (University of Massachusetts Amherst) *"They Always On Your Back": Student Experience in a 'turnaround' High School*
 Thuy Ho (MAPS 4 College) and Sarai Koo (MAPS 4 College) *Closing the Achievement Gap: Peer to Peer Youth Teaching Model*

3-0460 10:15–12:00 Conference Room 5F, Fifth Floor, Chicago Hilton

ART, MUSIC AND NOSTALGIA IN THE CITY

REVIEWED BY Society for Urban, National and Transnational/Global Anthropology

CHAIR Julia H Yezbick (Harvard University)

10:15 AM Leonardo Cardoso (University of Texas at Austin) *Sound-Politics in São Paulo, Brazil: Funk, Youth, and Public Space*

10:30 AM Julia H Yezbick (Harvard University) *A Tale of Two Cities: Optimism, Detroit, and the "Creative Class"*

10:45 AM Christa B Tooley (Wheaton College) *Critical Nostalgia for Urban Futures: Claiming Working-Class Histories in Edinburgh*

11:00 AM Martha Radice (Dalhousie University) *Creating Publics? Ethnographic Approaches to Art in Urban Space*

11:15 AM Galeet J Dardashti (New York University) *Israeli Cultural Arts From Nationalism to Neo-Liberalism: the Case of the Avi Chai Foundation*

3-0465 10:15–12:00 Conference Room 4L, Fourth Floor, Chicago Hilton

SCALES OF FOOD SECURITY — CONCEPTIONS, PRACTICES, ACCESS AND AVAILABILITY

REVIEWED BY Society for the Anthropology of Food and Nutrition

CHAIR Van Troi Tran (Laval University)

10:15 AM Douglas A Monroe (University of Florida) and Clarence C Gravlee (University of Florida) *Food Insecure On a Full Stomach: The Experience of Food Insecurity in Sociocultural Context*

10:30 AM Abigail E Conrad (American University) *"Maize Is Life": Conceptions of Food Security and Food Practices Among Conventional and Permaculture Smallholder Farmers in Central Malawi*

- 10:45 AM Lisa Marie Beiswenger (The Ohio State University) and Jeffrey H Cohen (The Ohio State University) *Changes in Provisioning and Shopping Habits At Findlay Market, Cincinnati, OH*
- 11:00 AM Meredith Gartin (Arizona State University) *Food Deserts and Mental Health Risk in Urban Paraguay*
- 11:15 AM Van Troi Tran (Laval University) *Thirst in the Global Brandscape: Water, Milk, and Coke At the Shanghai World Expo*
- 11:30 AM Discussion

This session may be of particular interest to: **P, S**

3-0470 10:15–12:00 Poster Row Green, Salon A, Lower Level, Chicago Hilton

**Poster Session:
NASA POSTER SESSION II: NEW SPINS ON CLASSIC TOPICS**

REVIEWED BY National Association of Student Anthropologists

ORGANIZERS Valerie V Fera-Isacks (Foothill College)

Benjamin Junge (State University of New York-New Paltz)

Barbara Cady (SUNY New Paltz), Juliana Hedeman (SUNY New Paltz) and Benjamin Junge (SUNY New Paltz) *The Unseen Photographs of Margaret Mead and Gregory Bateson — Pioneers in the Use of Photography As An Ethnographic Tool*

Terren Proctor (McGill University) *Back to Basics: The Culture of Modern-Day Flintknapping*

Garrett Sadler (California State University, Northridge) *Qi = Mc²: On Contested Models of Science, Spirituality, and the Acquisition of Scientific Knowledge*

Rachael Carolyn Pilaski (Boston University) *Indonesia, Japan, and Constructions of Modernity*

Rachael Aderman Smith (Middle Tennessee State University) *One of a Kind: Field Research Within a Community of Artisans in Yancey County, North Carolina*

Angela C O'Brien (Creighton University) *Studying Abroad and Reverse Culture Shock: Creighton University's Encuentro Dominicano Program*

Dustin Michael Roggenburg (Eastern Illinois University) *An Undergraduate in the Amazon: Ethnographic Field Schools As Knowledge Production*

This session may be of particular interest to: **M, S, T**

3-0475 10:15–12:00 Windsor Court, 2nd Floor, Essex Inn

LET'S PLAY: RETHINKING COLLABORATION THROUGH THE STUDY OF MUSIC AND SOUND

REVIEWED BY General Anthropology Division

CHAIR/ORGANIZER Amber R Clifford-Napoleone (University of Central Missouri)

- 10:15 AM Angela C Glaros (Eastern Illinois University) *Music, Power, and the Aesthetics of Collaboration*

- 10:30 AM Margarethe Adams (Stony Brook University) *The Fiddle's Voice: Timbre and Collaborative Ethnography in Central Asia*
- DISCUSSANT 10:45 AM Rebekah Elizabeth Moore (BaliSpirit Festival)
- 11:00 AM Anthony Kwame Harrison (Virginia Tech) *"What Happens in the Cabin...?": Racialization and Collaboration in the Practices of Hip-Hop Aesthetic Production*
- 11:15 AM Ali Colleen Neff (University of North Carolina) *Voicing the Domestic: Senegalese Sufi Women's Musical Practice, Feminine Interior Worlds, and Possibilities for Ethnographic Listening*
- DISCUSSANT 11:30 AM William O Beeman (University of Minnesota-Minneapolis and Stanford University)
- 11:45 AM Discussion

This session may be of particular interest to: **M, P, S, T**

3-0480 10:15-12:00

Essex Court, 2nd Floor, Essex Inn

Invited Session:

CALLED TO ORDER: CLASSIFICATION, ENUMERATION AND THE WORK OF POLICY

- SPONSOR Association for the Anthropology of Policy
- ORGANIZERS Cris Shore (University of Auckland)
Renita Thedvall (Stockholm University)
- CHAIR Renita Thedvall (Stockholm University)
- 10:15 AM Christina Garsten (Stockholm University) *Thin Data, Thick Nets: Calculations and Policy Advocacy in Think Tanks*
- 10:30 AM Martha Lampland (University of California, San Diego) *Making Science Work. Business Economics and Wage Policies in Socialist Hungary*
- 10:45 AM Daniel Seabra Lopes (University of Lisbon) *Reframing Money and Its Doubles. An Anthropological Look At Financial Reforms After the 2007-2008 Crises*
- 11:00 AM Cris Shore (University of Auckland) and Susan A Wright (Aarhus University) *Audit Culture Revisited: Rankings, Ratings and the Reassembling of Society*
- 11:15 AM Renita Thedvall (Stockholm University) and Kristina Tamm Hallström (Stockholm School of Economics) *Engaging in Classifications and Standardizations: Lean Public Management in Public Preschools and the Social Insurance Agency in Sweden*
- 11:30 AM Dvora Yanow (Wageningen University) *Statisticians and the State: Race-ethnic/Migrant Data Collection and Categorical Identities*
- 11:45 AM Discussion

This session may be of particular interest to: **P, S**

3-0485 10:15-12:00

Park East Gallery, 2nd Floor, Essex Inn

SOCIETIES AGAINST THE STATE

- REVIEWED BY Society for Cultural Anthropology
- ORGANIZERS Juan Obarrio (Johns Hopkins University)
Marc Abeles (EHSS)

- CHAIR Marc Abeles (EHESS)
- 10:15 AM Marisol de la Cadena (University of California, Davis) *Representatives Without Representation: Excesses to State Recognition in the Andes*
- 10:30 AM Rosalind C Morris (Columbia University) *What I Would Not Otherwise Do, Or: Rethinking "the Political" in South Africa*
- 10:45 AM Juan Obarrio (Johns Hopkins University) *Customary Against the State in Northern Mozambique*
- 11:00 AM Marc Abeles (EHESS) *From Primitive Society to the Micropolitics and the Molecular: Clastres/Foucault/Deleuze-Guattari*
- DISCUSSANT 11:15 AM Achille Mbembe (WISER)
- DISCUSSANT 11:30 AM Arjun Appadurai (New York University)
- 11:45 AM Discussion

This session may be of particular interest to: **P, S**

3-0490 10:15–12:00

Chicago/Alton, Concourse Level,
Renaissance Blackstone Hotel

**ANTHROPOLOGY'S ROLE IN THE FUTURE OF PUBLIC HEALTH NUTRITION:
CURRENT UNDERSTANDINGS AND METHODOLOGICAL APPROACHES
TOWARD THE STUDY OF DIET-RELATED HEALTH AND CHRONIC DISEASE**

REVIEWED BY Society for the Anthropology of Food and Nutrition

CHAIR/ORGANIZER Melissa K Melby (University of Delaware)

- 10:15 AM Melissa K Melby (University of Delaware), Yuta Ishikawa (Kyoto Prefectural University) and Wakako Takeda (Australian National University) *Explanatory Models of Metabolic Syndrome: Perspectives From Dietitians Vs. Lay Populations in Two Regions of Japan*
- 10:30 AM Wakako Takeda (Australian National University) *Commensal-Eating and Solo-Eating in Socio-Cultural Contexts: A System of Food, Communication Among Japanese Young Adults*
- 10:45 AM Cathy Banwell (NCEPH, Australian National University) *From Habit to Choice Over 80 Years: Key Trends Contributing to Modern Australian Culinary Culture*
- 11:00 AM Nancy M Gillis (University of North Texas), Lisa Henry (University of North Texas) and Lisa Quirk (University of North Texas Health Science Center and University of North Texas) *Understanding Hunger in North Texas: Factors That Influence Food Security*
- 11:15 AM Matthew Kelly (Australian National University), Cathy Banwell (NCEPH, Australian National University), Jane Dixon (National Centre for Epidemiology and Population Health, Australian National University), Sam-ang Seubsman (Sukhothai Thammathirat Open University) and Adrian Sleigh (National Centre for Epidemiology and Population Health, Australian National University) *Transformed Food Retail Environments in Thailand: Implications for the Nutrition Transition and Population Health*
- DISCUSSANT 11:30 AM Peter J Brown (Emory University)
- 11:45 AM Discussion

This session may be of particular interest to: **M, P, S, T**

3-0491 10:15–12:00 El, Concourse Level, Renaissance Blackstone Hotel

SOURCE COMMUNITY AND MUSEUM ENGAGEMENTS

REVIEWED BY	Council for Museum Anthropology
CHAIR	Antonio R Chavarria (Museum of Indian Arts & Culture)
10:15 AM	Julian Reid Whittam (University of Montreal) and Samantha Tenasco (Carleton University) <i>"In the Spirit of Our Ancestors": the Repatriation of Human Remains and Associated Objects to Kitigan Zibi Anishinabeg</i>
10:30 AM	Emma Louise Knight (University of Toronto) <i>Repatriation Revisited: Contemporary Meanings of the Kwakwaka'wakw Potlatch Collection</i>
10:45 AM	Antonio R Chavarria (Museum of Indian Arts & Culture) <i>Thou Shalt Acknowledge the Wonder: Exhibiting American Indian Music in Staid Settings</i>
11:00 AM	Katherine Elizabeth Brooks (University of Arizona) <i>Ritual Burning as an Explanation for the Absence of River Yuman Material Culture in Museum Collections</i>

This session may be of particular interest to: **P, S**

3-0492 10:15–12:15 PDR 3, Third Floor, Chicago Hilton

Workshop (pre-registration required): NAPA WORKSHOP ON WHAT'S YOUR PITCH? WHO'S IN YOUR NETWORK?

SPONSOR	National Association for the Practice of Anthropology
ORGANIZER	Sabrina Nichelle Scott (Lillian Rosebud)

3-0494 10:30–12:00 Conference Room 4J, Fourth Floor, Chicago Hilton

TRANSFORMING ANTHROPOLOGY BOARD MEETING

SPONSOR	Association of Black Anthropologists
---------	--------------------------------------

3-0493 11:30–02:30 Conference Room 4A, Fourth Floor, Chicago Hilton

Workshop (pre-registration required): AQA WRITING WORKSHOP

SPONSOR	Association for Queer Anthropology
ORGANIZER	Naisargi N Dave (University of Toronto)

3-0495 12:00–02:00 Conference Room 5D, Fifth Floor, Chicago Hilton

RESOURCE DEVELOPMENT COMMITTEE (RDC)

SPONSOR	American Ethnological Society
ORGANIZER	Elaine Lynch (American Anthropological Association)
PRESENTERS	Shirley B Heath (Stanford University)
	Cheryl Mwaria (Hofstra University)
	Judith Goode (Temple University)
	Catherine Emihovich (University of Florida)
	Mari Lyn C Salvador (University of California, Berkeley)

Maria D Vesperi (New College of Florida)
Leith P Mullings (The Graduate Center, CUNY)
Monica Heller (University of Toronto)
Edward Liebow (American Anthropological Association)

3-0500 12:00–02:00 McCormick Board Room, Fourth Floor, Chicago Hilton
SOCIETY FOR PSYCHOLOGICAL ANTHROPOLOGY (SPA) BOARD MEETING

SPONSOR Society for Psychological Anthropology
ORGANIZER Harold L Odden (Indiana University-Purdue University Fort Wayne)

3-0505 12:00–02:30 PDR 4, Third Floor, Chicago Hilton
**Film Session:
PERSEVERANCE & HOPE**

SPONSOR Film, Video, & Interactive Media Screening Program
12:00 PM *Still Time* (24m) dir. Joanna Sokolowski
12:30 PM *Sun Kissed* (1h 25m) dir. Mark Stark

3-0515 12:15–01:30 Conference Room 5A, Fifth Floor, Chicago Hilton
**ANTHROPOLOGICAL COMMUNICATION COMMITTEE (ACC)
SUBCOMMITTEE ON INTRADISCIPLINARY COMMUNICATIONS (SIC)
MEETING**

SPONSOR AAA Anthropological Communication Committee
ORGANIZER Kelsey Troop (American Anthropological Association)
CHAIR Alisse Waterston (John Jay College, CUNY)
PRESENTERS Hugh W Jarvis (SUNY Buffalo)
Karen G Williams (The Graduate Center, CUNY)
A Lynn Bolles (University of Maryland, College Park)
Ana Aparicio (Northwestern University)
Oona Schmid (American Anthropological Association)
Joslyn Osten (American Anthropological Association)

3-0520 12:15–01:30 Buckingham, Lobby Level, Chicago Hilton
TEACHING ANTHROPOLOGY INTEREST GROUP

SPONSOR General Anthropology Division
ORGANIZER John M Coggeshall (Clemson University)

This session may be of particular interest to: **S, T**

3-0525 12:15–01:30 Conference Room 5B, Fifth Floor, Chicago Hilton
AAA GLOBAL CLIMATE CHANGE TASK FORCE

SPONSOR American Anthropological Association
ORGANIZER Amy Goldenberg (American Anthropological Association)

CHAIR

Shirley J Fiske (University of Maryland College Park)

PRESENTERS

Susan A Crate (George Mason University)

Carole L Crumley (Research Director, IHOPE International Project Office, Uppsala University and SLU Uppsala)

Kathleen Galvin (Colorado State University)

Heather Lazrus (National Center for Atmospheric Research)

George Luber (Associate Director for Climate Change, National Center for Environmental Health, Centers for Disease Control & Prevention)

Lisa J Lucero (University of Illinois at Urbana-Champaign)

Anthony R Oliver-Smith (University of Florida)

Ben Orlove (School of International and Public Affairs, Columbia University)

Sarah Strauss (University of Wyoming)

Richard R Wilk (Indiana University)

3-0530 12:15–01:30 Conference Room 4G, Fourth Floor, Chicago Hilton

**SOCIETY FOR ANTHROPOLOGICAL SCIENCES BOARD MEETING
CAROL EMBER, PRESIDENT**

SPONSOR

Society for Anthropological Sciences

ORGANIZER

Ben G Blount (SocioEcological Informatics)

3-0535 12:15–01:30 Conference Room 5E, Fifth Floor, Chicago Hilton

ASSOCIATION FOR THE ANTHROPOLOGY OF POLICY (ASAP) BOARD MEETING

SPONSOR

Association for the Anthropology of Policy

ORGANIZERS

Janine R Wedel (George Mason University)

Marietta L Baba (Michigan State University)

Carol A MacLennan (Michigan Technological University)

Gregory Feldman

Samuel Shapiro

Susan Greenhalgh (Harvard University)

Susan A Wright (Aarhus University)

Anette Nyqvist

Rebecca Warne Peters (The Maxwell School of Syracuse University)

Thomas M Wilson (Binghamton University, SUNY)

Bradley A Levinson (Indiana University)

Cris Shore (University of Auckland)

PRESENTERS

William O. Beeman (University of Minnesota-Minneapolis/
Stanford University)

Winifred Tate (Colby College)

Shalini Randeria (Geneva)

3-0540 12:15–01:30 Conference Room 4E, Fourth Floor, Chicago Hilton
**GENRES OF PUBLIC WRITING IN POLITICAL AND LEGAL ANTHROPOLOGY:
ADDRESSING MULTIPLE AUDIENCES**

SPONSOR Association for Political and Legal Anthropology
ORGANIZERS Susan C Coutin (University of California, Irvine)
Joshua Clark (University of California, Irvine)

This session may be of particular interest to: **M, P, S, T**

3-0545 12:15–01:30 Conference Room 4B, Fourth Floor, Chicago Hilton
ANTHROPOLOGY AND EDUCATION QUARTERLY BOARD MEETING

SPONSOR Council on Anthropology and Education
ORGANIZERS Holly Link (University of Pennsylvania)
Nancy H Hornberger (University of Pennsylvania)
PRESENTERS Nancy H Hornberger (University of Pennsylvania)
Rosemary C Henze (San José State University)
Gregory K Tanaka (Mills College)
Marjorie Faulstich Orellana (University of California, Los Angeles)
Gilberto Arriaza (California State University, East Bay)
Tricia Niesz (Kent State University)
Sally Campbell Galman (University of Massachusetts Amherst)
Laura A Valdiviezo (University of Massachusetts Amherst)

3-0550 12:15–01:30 Conference Room 4H, Fourth Floor, Chicago Hilton
BOARD MEETING OF THE EVOLUTIONARY ANTHROPOLOGY SOCIETY

SPONSOR Evolutionary Anthropology Society
ORGANIZER Raymond Hames (University of Nebraska)

3-0555 12:15–01:30 Conference Room 4C, Fourth Floor, Chicago Hilton
NGOS AND NONPROFITS SPECIAL INTEREST GROUP BUSINESS MEETING

SPONSOR NGO and Nonprofit SIG
ORGANIZER Amanda Lashaw (University of California, Berkeley)

This session may be of particular interest to: **P**

3-0560 12:15–01:30 Waldorf Room, Third Floor, Chicago Hilton
THE AAA AND LABOR ISSUES: INITIATIVES, GOALS, AND DIALOGUE

SPONSOR AAA Committee on Labor Relations
ORGANIZER Sharryn Kasmir (Hofstra University)
CHAIR Dominic C Boyer (Rice University)
PRESENTERS Matthew Ian Korn (Texas State University)
Lavanya Murali Proctor (SUNY Buffalo)
Eli Thorkelson (University of Chicago)

This session may be of particular interest to: **M, P, S, T**

3-0565 12:15–01:30 PDR 6, Third Floor, Chicago Hilton

COMPLEMENTARY AND INTEGRATIVE MEDICINE (CAM) AND INTEGRATIVE MEDICINE (IM) INTEREST GROUP OPEN BUSINESS MEETING

SPONSOR Society for Medical Anthropology
 ORGANIZER Mara H Buchbinder (University of North Carolina, Chapel Hill)
 CHAIR Mary J Hallin (University of Nebraska)

3-0570 12:15–01:30 PDR 2, Third Floor, Chicago Hilton

AIDS AND ANTHROPOLOGY RESEARCH GROUP OPEN BUSINESS MEETING

SPONSOR Society for Medical Anthropology
 ORGANIZER Mara H Buchbinder (University of North Carolina, Chapel Hill)
 CHAIR Charlotte A Noble (University of South Florida)

3-0575 12:15–01:30 Conference Room 4L, Fourth Floor, Chicago Hilton

ELAP COHORT MEETING

SPONSOR National Association of Student Anthropologists
 ORGANIZERS Alexander J Orona (Cambridge University)
 Nicole Ryan (University of North Texas)

3-0580 12:15–01:30 Lake Michigan Room, Eighth Floor, Chicago Hilton

ANTHROPOLOGY EDUCATION TASK FORCE OPEN FORUM

SPONSOR Council on Anthropology and Education
 ORGANIZERS Teresa L McCarty PhD (University of California, Los Angeles)
 PRESENTERS Catherine Emihovich (University of Florida)
 Edmund T Hamann (University of Nebraska)
 Karl A Hoerig (White Mountain Apache Tribe)
 Mark Lewine (Cuyahoga Community College)
 Jean J Schensul (Institute for Community Research)
 Sofia A Villenas (Cornell University)
 David Homa (Los Gatos High School)
 David Shankland (Royal Anthropological Institute)

This session may be of particular interest to: **M, P, S, T**

3-0585 12:15–01:30 Boulevard C, Second Floor, Chicago Hilton

**Pre-Registration Required (contact organizer)
 ETHNOGRAPHIC WRITING**

SPONSOR American Ethnological Society
 ORGANIZER Jessica A Hardin (Brandeis University)

3-0590 12:15–01:30 PDR 7, Third Floor, Chicago Hilton

NEW CAE PRESIDENTIAL FELLOWS MEETING

SPONSOR Council on Anthropology and Education

ORGANIZER Gregory K Tanaka (Mills College)

This session may be of particular interest to: M

3-0595 12:15–01:30 Boulevard B, Second Floor, Chicago Hilton

CAE WORKS-IN-PROGRESS

SPONSOR Council on Anthropology and Education

ORGANIZER Patricia Sanchez (University of Texas at San Antonio)

This session may be of particular interest to: S

3-0600 12:15–01:30 Conference Room 4M, Fourth Floor, Chicago Hilton

SOCIETY FOR HUMANISTIC ANTHROPOLOGY BOARD MEETING

SPONSOR Society for Humanistic Anthropology

ORGANIZER Billie Jean Isbell (Cornell University)

This session may be of particular interest to: M, P, S, T

3-0605 12:15–01:30 Williford A, Third Floor, Chicago Hilton

ASSOCIATION FOR FEMINIST ANTHROPOLOGY BUSINESS MEETING

SPONSOR Association for Feminist Anthropology

ORGANIZER Jane Henrici (Institute for Women's Policy Research)

AWARDS PRESENTED AT THIS EVENT:

1. Association for Feminist Anthropology Dissertation Award
2. Association for Feminist Anthropology Sylvia Forman Undergraduate Student Paper Award
3. Association for Feminist Anthropology Sylvia Forman Graduate Student Paper Award
4. Association for Feminist Anthropology Zora Neale Hurston Travel Award 1
5. Association for Feminist Anthropology Zora Neale Hurston Travel Award
6. Association for Feminist Anthropology Zora Neale Hurston Travel Award 2
7. Association for Feminist Anthropology Zora Neale Hurston Travel Award 3

This session may be of particular interest to: M, P, S, T

3-0610 12:15–01:30 PDR 5, Third Floor, Chicago Hilton

SOCIETY FOR ECONOMIC ANTHROPOLOGY BOARD MEETING

SPONSOR Society for Economic Anthropology

ORGANIZER Carolyn K Lesorogol (Washington University in St. Louis)

3-0615 12:15–01:30 Conference Room 5G, Fifth Floor, Chicago Hilton
EVALUATION ANTHROPOLOGY INTEREST GROUP MEETING

SPONSOR National Association for the Practice of Anthropology
 ORGANIZER Eve C Pinsker (University of Illinois at Chicago)

This session may be of particular interest to: **M, P, S, T**

3-0620 12:15–01:30 Conference Room 4D, Fourth Floor, Chicago Hilton
AAA COMMITTEE FOR HUMAN RIGHTS PUBLIC FORUM

SPONSOR AAA Committee for Human Rights
 ORGANIZER Margaret A Perkinson (Saint Louis University)
 CHAIR Eric J Johnson (Washington State University)
 PRESENTERS Carole McGranahan (University of Colorado)
 Tricia M Redeker-Hepner (University of Tennessee)
 Eva Friedlander (Planning Alternatives for Change)
 Miriam Ticktin (New School for Social Research)
 Jessica Winegar (Northwestern University)
 Julie Anne Reyes (Metropolitan State College of Denver)

This session may be of particular interest to: **M, P, S, T**

3-0625 12:15–01:30 Lake Huron Room, Eighth Floor, Chicago Hilton
ANTHROPOLOGY OF CORPORATIONS INTEREST GROUP BUSINESS MEETING

SPONSOR Anthropology of Corporations Interest Group
 ORGANIZERS Kathryn Jane Moeller (University of California, Berkeley)
 Robert J Foster (University of Rochester)

3-0630 12:15–02:15 Conference Room 5C, Fifth Floor, Chicago Hilton
SOCIETY FOR THE ANTHROPOLOGY OF CONSCIOUSNESS (SAC) BOARD MEETING

SPONSOR Society for the Anthropology of Consciousness
 ORGANIZER M Diane Hardgrave (Southern Methodist University)

3-0635 12:15–02:15 Conference Room 4J, Fourth Floor, Chicago Hilton
SOCIETY FOR LATIN AMERICAN AND CARIBBEAN ANTHROPOLOGY (SLACA) BOARD MEETING

SPONSOR Society for Latin American and Caribbean Anthropology
 ORGANIZER Steffan Igor Ayora Diaz (Universidad Autónoma de Yucatán)

This session may be of particular interest to: **P, S**

3-0640 12:30–02:00

Offsite, Mercat a la Planxa

BUSINESS MEETING/LUNCHEON OF THE ASA

SPONSOR Association of Senior Anthropologists
ORGANIZER Abraham Rosman

This session may be of particular interest to: **P, T**

3-0645 12:30–02:30

PDR 3, Third Floor, Chicago Hilton

**Workshop (pre-registration required):
NAPA-NASA WORKSHOP: APPLYING TO GRADUATE SCHOOL, FACULTY
AND STUDENT PERSPECTIVES**

SPONSOR National Association for the Practice of Anthropology
ORGANIZER Nancy Y Romero-Daza (University of South Florida)
PRESENTERS Alexander J Orona (Cambridge University)
Kelli Hayes (University of South Florida)

3-0650 01:00–03:00

Conference Room 4K, Fourth Floor, Chicago Hilton

**Workshop (pre-registration required):
NAPA WORKSHOP ON MARKETING ONESELF AS AN ANTHROPOLOGIST
IN A VARIETY OF INTERDISCIPLINARY SETTINGS**

SPONSOR National Association for the Practice of Anthropology
ORGANIZER Amy Raquel Paul-Ward (Florida International University)

3-0655 01:00–05:00

Pullman Boardroom, Fourth Floor, Chicago Hilton

**NATIONAL ASSOCIATION FOR THE PRACTICE OF ANTHROPOLOGY
(NAPA) GOVERNING COUNCIL MEETING**

SPONSOR National Association for the Practice of Anthropology
ORGANIZER Lenora Bohren (Colorado State University)



3-0665 01:45–03:30

Williford C, Third Floor, Chicago Hilton

**Invited Roundtable:
FUTURE PUBLICS OF CLIMATE CHANGE**

SPONSOR AAA Executive Program Committee
ORGANIZERS Jerome Whittington (National University of Singapore)
Jessica L O'Reilly (St John's University-College of St Benedict's)
CHAIR Jessica L O'Reilly (St John's University-College of St Benedict's)
ROUNDTABLE PRESENTERS Naomi Oreskes (Harvard University)
Ben Orlove (Columbia University)
Myanna H Lahsen (Brazilian National Institute of Space
Research)
Paul N Edwards (University of Michigan)

This session may be of particular interest to: **P, S**

3-0670 01:45–03:30

Grand Ballroom, Second Floor, Chicago Hilton

Invited Session:**ONCE YOU SEE IT, YOU CAN'T UN-SEE IT (A. ROY): NEGOTIATING INEQUALITY AND COLONIALITY IN ANTHROPOLOGICAL EPISTEMOLOGY AND ARCHAEOLOGICAL PRACTICE**

- SPONSOR Archaeology Division
- ORGANIZERS Jane E Anderson (University of Massachusetts)
Uzma Z Rizvi (Pratt Institute)
- CHAIR Jane E Anderson (University of Massachusetts)
- 1:45 PM Jane E Anderson (University of Massachusetts) *Coloniality, Present/Past and the Challenges of Activist Ethnography*
- 2:00 PM Whitney L Battle-Baptiste (University of Massachusetts Amherst) *An Archaeology That Matters*
- 2:15 PM Sonya L Atalay (University of Massachusetts) *Naming, Claiming, and Epistemologies of Power*
- 2:30 PM Amy J Lonetree (University of California Santa Cruz) *"Decolonizing Native American Histories: Writing a Visual History of the Ho-Chunk Nation, 1879–1960"*
- 2:45 PM Patricia A McAnany (University of North Carolina) and Sarah M Rowe (University of Illinois) *Heritage Without Irony: Post Postmodernism and New Epistemic Communities*
- 3:00 PM Uzma Z Rizvi (Pratt Institute) *En Route to a Manifesto: Some Thoughts Concerning Epistemic Inequality and Injustice*
- DISCUSSANT 3:15 PM Anna S Agbe-Davies (University of North Carolina, Chapel Hill)

This session may be of particular interest to: **M, P, S****3-0675** 01:45–03:30

Conference Room 4B, Fourth Floor, Chicago Hilton

CAREWORK ON THE MARKET: CARING FOR CLIENTS, SELVES, AND STRANGERS IN THE UNITED STATES

- REVIEWED BY American Ethnological Society
- ORGANIZERS Carrie M Lane (California State University, Fullerton)
Caitrin Lynch (Olin College)
- CHAIR Jan English-Lueck (San Jose State University)
- 1:45 PM Caitrin Lynch (Olin College) *Affect and Economy in Carework for Disabled Adults in the United States*
- 2:00 PM Carrie M Lane (California State University, Fullerton) *"It's Not About the Stuff": The Role of Carework in the Professional Organizing Process*
- 2:15 PM Katherine Carroll (University of Technology Sydney) *'Spare Milk'? Breast Milk Donation As Care Work*
- 2:30 PM Jan English-Lueck (San Jose State University) *Project Self: The Care and Feeding of the Productive Worker*
- DISCUSSANT 2:45 PM Janelle S Taylor (University Washington)
- DISCUSSANT 3:00 PM Athena McLean (Central Michigan University)
- 3:15 PM Discussion

3-0680 01:45–03:30 Lake Huron Room, Eighth Floor, Chicago Hilton

AGING PUBLICS AND THE CAREGIVING CRISIS IN EAST ASIA: ELDERLY, FAMILIES, COMMUNITIES, AND GOVERNMENTS IN FLUX

- REVIEWED BY Society for East Asian Anthropology
- ORGANIZER Jeanne L Shea (University of Vermont)
- CHAIR Hong Zhang (Colby College)
- 1:45 PM Hong Zhang (Colby College) *From Family Care to Purchasing Care: Opting for Eldercare Alternatives in Contemporary China*
- 2:00 PM Jeanne L Shea (University of Vermont) *Social Arrangements and Personal Meanings Surrounding Spousal Caregiving Among Elderly Couples in China*
- 2:15 PM Brenda R Jenike (Lawrence University) *From 'Warm Contact' to Robotic Caregivers: Transitions in the Meanings of Late Life, Disability, and Elder Care in Japan*
- 2:30 PM Heekyoung Kim (Seoul National University) *Dying With Caution: The Changes of Practice in Elder Care in Super-Aging Japan*
- 2:45 PM Sooyoun Kim Han (CARE Rights) and Taehyun Kim (CARE Rights) *Desperate Family Caregivers and End-of-Life (EOL) Decision for Elders With Dementia in South Korea*
- DISCUSSANT 3:00 PM Susan O Long (John Carroll University)
- 3:15 PM Discussion

This session may be of particular interest to: **P, S**

3-0685 01:45–03:30 Lake Erie Room, Eighth Floor, Chicago Hilton

**Invited Roundtable:
THE PRACTICE OF ANTHROPOLOGIES WORLDWIDE: MOVING BEYOND
“APPLIED” AND “ACADEMIC” MODELS**

- SPONSORS AAA Committee on World Anthropologies
National Association for the Practice of Anthropology
- ORGANIZER Carla Guerron Montero (University of Delaware)
- CHAIR Laurie Krieger (The Manoff Group)
- ROUNDTABLE PRESENTERS Carla Guerron Montero (University of Delaware)
Mark C Edberg (George Washington University)
Elena Hurtado (NutriSalud)
Lenore H Manderson (Monash University)
Isaac K. Nyamongo (University of Nairobi)
Laurie Krieger (The Manoff Group)

This session may be of particular interest to: **M, P, S, T**

3-0690 01:45–03:30 Salon A-3, Lower Level, Chicago Hilton

SUSPENSION OF DISBELIEF

- REVIEWED BY Society for Medical Anthropology
- ORGANIZERS Mark Robinson (Princeton University)
Noelle J Mole (New York University)
- CHAIR Jennifer Karlin (University of Chicago)

- 1:45 PM **Scott D Stonington** (Harvard Medical School and Brigham and Women's Hospital) *(Dis)Belief As Animating Force: the Adjacent Imaginaries of Primary Care and Hospital Medicine*
- 2:00 PM **Caitjan Gainty** (King's College London) *Medutaining the Public: The Curious Nexus of Education, Medicine and Television in American Life*
- 2:15 PM **Jennifer Karlin** (University of Chicago) *At the Table of Health: Deferrals of Ends in Favor of Means*
- 2:30 PM **Mark Robinson** (Princeton University) *Design As a Technology for Biomedical Believing*
- 2:45 PM **Noelle J Mole** (New York University) *Prediction Or Prophecy? Imprisoning Italian Earthquake Scientists and the Semblance of Truth*
- DISCUSSANT 3:00 PM **Stacy L Pigg** (Simon Fraser University)
- 3:15 PM **Discussion**

This session may be of particular interest to: **P, S, T**

3-0695 01:45–03:30

Salon A-1, Lower Level, Chicago Hilton

**Invited Session:
COLLECTING AND GOVERNING CULTURES**

- SPONSORS** Council for Museum Anthropology
Society for Visual Anthropology
- ORGANIZERS** Ira Jacknis (Hearst Museum, University of California, Berkeley)
Tony Bennett (Institute for Culture and Society, University of Western Sydney)
- CHAIR** Ira Jacknis (Phoebe Hearst Museum of Anthropology, University of California, Berkeley)
- DISCUSSANT** 1:45 PM **Tony Bennett** (Institute for Culture and Society, University of Western Sydney)
- 2:00 PM **Ira Jacknis** (Phoebe Hearst Museum of Anthropology, University of California, Berkeley) *Reticulated Relationships: Alfred L. Kroeber's Collections From Zuni*
- 2:15 PM **Tony Bennett** (Institute for Culture and Society, University of Western Sydney) *Anthropology, Liberal Government and the Culture Concept*
- 2:30 PM **Rodney Harrison** (University College London) *From the Collection of 'curious survivals' to the Government of the Masses: Museums, Anthropology and the Shaping of Culture As An Apparatus of Government in Britain, 1900-1945*
- 2:45 PM **Ben Dibley** (University of Western Sydney) *Colonial State Field/ Colonial Governmentality: Collecting and the Rule of Difference in Two Australian Administered Territories*
- 3:00 PM **Fiona Ruth Cameron** (Institute for Culture and Society, University of Western Sydney) and **Conal McCarthy** (Victoria University) *Competing Anthropological Assemblages, Indigeneous Agency, and the Governmental Regulation of Maori Populations*
- DISCUSSANT** 3:15 PM **Lee D Baker** (Duke University)

3-0700 01:45–03:30

Buckingham, Lobby Level, Chicago Hilton

**Invited Session:
POST-HUMAN EMBODIMENT AND UNSTABLE MEDIA: COLLABORATIVE
ENGAGEMENTS IN EXPLAINING ILLNESS**

SPONSORS	Society for Visual Anthropology Society for Humanistic Anthropology
ORGANIZERS	Jerome W Crowder (University of Texas Medical Branch) Erica H Fletcher (University of Texas Medical Branch)
CHAIR	Jerome W Crowder (University of Texas Medical Branch)
1:45 PM	Kenneth Alewine (University of Texas Medical Branch) <i>Digital Melancholia: Music Visualization and Mood</i>
2:00 PM	Erica H Fletcher (University of Texas Medical Branch) <i>“YouTubing” Illness: Exploring Digital Narratives of Anorexia</i>
2:15 PM	Leigh L Graham (Columbia University) <i>Mobile Menstrual Cycles and Everyday Dramas of Womanhood</i>
2:30 PM	Claire Shea (Wellesley College) <i>Through Adolescent Eyes: An Audiovisual Study On the Illness Experiences of Adolescents With Sickle Cell Anemia</i>
2:45 PM	Annette Leibling (University of Montreal) <i>Embodied Learning — The Impact of Virtuality On Living With Parkinson’s Disease</i>
3:00 PM	Jerome W Crowder (University of Texas Medical Branch) <i>Cameras for Handheld Games: the Unexpected Outcomes of Engaging Heart Patients With Wireless Technology</i>
DISCUSSANT	3:15 PM Daniel M Price (University of Houston)

This session may be of particular interest to: **P, S**

3-0705 01:45–03:30

PDR 2, Third Floor, Chicago Hilton

**Invited Roundtable:
STUDENT PERSPECTIVES ON THE FUTURE OF AAA PROGRAMMING**

SPONSOR	National Association of Student Anthropologists
ORGANIZERS	Krishna J Hernandez-Pruhs (California State University, Northridge)
CHAIR	Nicole Ryan (University of North Texas)
ROUNDTABLE PRESENTERS	Rachel Carmen Ceasar (University of California, Berkeley/ University of California, San Francisco/CSIC)

This session may be of particular interest to: **S**

3-0710 01:45–03:30

Conference Room 4D, Fourth Floor, Chicago Hilton

**Invited Session:
GRAY ZONES AND THEIR AFTERMATHS: MEMORY, MOURNING, JUSTICE**

SPONSOR	Association for Political and Legal Anthropology
CHAIR/ORGANIZERS	Elizabeth F Drexler (Michigan State University)
1:45 PM	Victoria D Sanford (Lehman College, CUNY) <i>Breaking the Wall of Impunity in Guatemala: The Genocide Trial of Ex-Dictator Efraim Rios Montt</i>

- 2:00 PM Isaias Rojas-Perez (Rutgers University) *Death in Transition: Zones of Indeterminacy and Subjunctive Mourning in Post-Conflict Peru*
- 2:15 PM Alexander Hinton (Rutgers University) *Darkness Into Light: Art, Politics, and Memory At the Tuol Sleng Museum of Genocide in Cambodia*
- 2:30 PM Elizabeth F Drexler (Michigan State University) *Social Knowledge and the Clandestine Past*
- DISCUSSANT 2:45 PM Sally Engle Merry (New York University)
- DISCUSSANT 3:00 PM Kimberly S Theidon (Harvard University)
- 3:15 PM Discussion

This session may be of particular interest to: **P, S**

3-0715 01:45–03:30

Salon A-4, Lower Level, Chicago Hilton

Invited Session:

CONSCIOUSNESS, MYTH AND PSYCHE: AN INTERDISCIPLINARY CONSIDERATION OF JOSEPH CAMPBELL'S CONTRIBUTION TO CONTEMPORARY ANTHROPOLOGY AND PSYCHOLOGY

- SPONSOR Society for the Anthropology of Consciousness
- ORGANIZER Bryan Rill (Florida State University)
- CHAIR Robert Walter (Joseph Campbell Foundation)
- 1:45 PM Robert Walter (Joseph Campbell Foundation) *The Scholar With a Thousand Faces: Joseph Campbell's Enduring Legacy*
- DISCUSSANT 2:00 PM Robert Alan Segal (University of Aberdeen)
- 2:15 PM Donald Patrick Moss (Saybrook University) *The Hero's Journey and Personal Mythology As Pathways in Mind-Body Healing*
- DISCUSSANT 2:30 PM Shawn Tassone (Saybrook University)
- 2:45 PM Dennis L Merritt (Jungian Analyst) *Hermes Adds A Mythic Dimension to Complexity Theory, Attachment Theory, and Ecopsychology*
- DISCUSSANT 3:00 PM Stephen Schwartz (Samueli Institute)
- 3:15 PM Andrew Dean Gurevich (Mt Hood Community College) *The Four Functions of Myth & the Divided Brain: How Campbell's Model Nourishes the Hemispheres*

This session may be of particular interest to: **S, T**

3-0720 01:45–03:30

Waldorf Room, Third Floor, Chicago Hilton

Invited Session:

GENTRIFICATION AND RACE: ELEMENTS OF THE ELEPHANT IN THE ROOM

- SPONSOR Society for the Anthropology of North America
- ORGANIZER Jesse S Mumm (Northwestern University)
- CHAIR Sabiyha R Prince (American University)
- 1:45 PM Sabiyha R Prince (American University) *Race and Class in the Capital: Thoughts On African Americans and Gentrification in Washington, D.C.*
- 2:00 PM Jesse S Mumm (Northwestern University) *The Racial Fix: White Currency in the Gentrification of Black and Latino Chicago*
- 2:15 PM Derek Scott Hyra (Virginia Tech) *The New Urban Renewal: Understanding Race and Class Intersections*

- 2:30 PM Christopher Mele (University at Buffalo) *Race, Space, and 'Soft' Exclusion*
 2:45 PM Discussion

This session may be of particular interest to: **P**

3-0725 01:45–03:30 Boulevard B, Second Floor, Chicago Hilton

MAKING CULTURE AND MAKING ANTHROPOLOGISTS: HONORING THE ACHIEVEMENTS OF CHARLES C. HARRINGTON IN THE FIELD OF APPLIED ANTHROPOLOGY

- REVIEWED BY Council on Anthropology and Education
 ORGANIZERS Lisa M Le Fevre (Columbia University, Teachers College)
 Jennifer Margaret Van Tiem (Columbia University, Teachers College)
 CHAIR Brian J O'Hare (Columbia University, Teachers College)
 1:45 PM William Buse (The Julliard School) *Through the Looking Glass and Back Again: The Following Exercise*
 2:00 PM Olga M Gonzalez (Macalester College) *Building Bridges, Making Paths*
 2:15 PM Louise Lamphere Beryl (Teachers College, Columbia University) *Charles Harrington As Professor: A Student and Advisee Perspective*
 2:30 PM Seth D Messinger (CRSR and University of Maryland, Baltimore Campus) *Pathways From Injury: Community Reintegration of "Wounded Warriors" After Physical Rehabilitation*
 DISCUSSANT 2:45 PM Herve Varenne (Teachers College, Columbia University)
 3:00 PM Discussion

This session may be of particular interest to: **M, P, S, T**

3-0730 01:45–03:30 Williford A, Third Floor, Chicago Hilton

MAGARET MEAD AND JARED DIAMOND: PAST PUBLICS, CURRENT ENGAGEMENTS

- REVIEWED BY General Anthropology Division
 ORGANIZERS Alex J Golub (University of Hawaii)
 Paul Shankman (University of Colorado-Boulder)
 CHAIR Paul Shankman (University of Colorado-Boulder)
 1:45 PM Alex J Golub (University of Hawaii) *Natural Experiments in History: Jared Diamond's Comparative, Anthropological Project*
 2:00 PM Nancy C Lutkehaus (University of Southern California) *Mead's Versus Diamond's (Papua) New Guinea*
 2:15 PM Ira Bashkow (University of Virginia) *Audiences Are Made, Not Found: Learning From Jared Diamond, Reo Fortune, and Margaret Mead*
 2:30 PM Maureen Anne Molloy (The University of Auckland) *Public Anthropology and the Question of Origins*
 2:45 PM Paul B Roscoe (University of Maine) *Popular Anthropology: Mead, Diamond, and the Public's Interest*

3:00 PM Paul Shankman (University of Colorado-Boulder) *Margaret Mead: The Redbook Years*

DISCUSSANT 3:15 PM Jason Antrosio (Hartwick College)

This session may be of particular interest to: **M, S**

3-0735 01:45–03:30 Lake Michigan Room, Eighth Floor, Chicago Hilton
TRANSLATING GENOMICS FOR CLINICAL MEANING: CULTURAL FRAMES IN TENSION

REVIEWED BY Society for Medical Anthropology

CHAIR/ORGANIZER Sandra S Lee (Stanford University)

1:45 PM Debra G. Skinner (University of North Carolina, Chapel Hill), Kelly Raspberry (University of North Carolina, Chapel Hill) and Martha King (University of North Carolina, Chapel Hill) *Making Sense of Missense and Nonsense: The Production of Expert Knowledge for the Clinical Use of Genome Sequencing*

2:00 PM Linda M Hunt (Michigan State University) and Meta J Kreiner (Michigan State University) *Pharmacogenomics and Risk Management: Conceptual and Ethical Challenges for Primary Care*

2:15 PM Marsha Michie (Stanford University) *The Imagined Child and the Dilemma Of Prenatal Genetic Diagnosis*

2:30 PM Sara L Ackerman (University of California, San Francisco), Katherine W Darling (University of California, San Francisco), Katherine Thomson (Bowdoin College), Martine Lappe (University of California, Los Angeles), Robert A Hiatt (University of California, San Francisco), Sandra S Lee (Stanford University) and Janet K Shim (University of California, San Francisco) *Making Sense of Complexity: Scientists Interpret Gene-Environment Interaction Research*

2:45 PM Margaret Curnutte (Baylor College of Medicine) *Genetic Information Is as Genetic Information Does*

3:00 PM Sandra S Lee (Stanford University) *Interpreting Your Personal Genome, Gene Sherpas, and the Meaning of Expertise*

This session may be of particular interest to: **P**

3-0740 01:45–03:30 Conference Room 4C, Fourth Floor, Chicago Hilton
CONFRONTING THE PAST, ENGAGING CURRENT PUBLICS, AND TRANSFORMING THE FUTURE: AN INTERDISCIPLINARY COMMUNITY-BASED PROJECT AT THE MOUNT PLEASANT INDIAN INDUSTRIAL BOARDING SCHOOL

REVIEWED BY Central States Anthropological Society

ORGANIZERS Sarah L Surface-Evans (Central Michigan University)

CHAIR Shannon Martin (Ziibiwing Center of Anishinabe Culture & Lifeways)

1:45 PM Shannon Martin (Ziibiwing Center of Anishinabe Culture & Lifeways) *Breaking the Silence: A Tribal Community Confronts Its Painful Past*

- 2:00 PM **Todd Fillion (Central Michigan University)** *Colonialism's Contradiction: An Analysis Of Native American Identity and Resistance in Federal Boarding Schools*
- 2:15 PM **Patrick Lawton (Central Michigan University)** *A Temporal-Spatial Reconstruction of the Mount Pleasant Indian Industrial Boarding School Landscape*
- 2:30 PM **Sarah L Surface-Evans (Central Michigan University)** *Landscapes of Assimilation & Authority: A Spatial Analysis of the Mount Pleasant Indian Industrial Boarding School*
- 2:45 PM **Sarah Hegyi (Central Michigan University)** *The Carvings of Names on the Buildings of the Mt. Pleasant Indian Industrial Boarding School: Indication of Rebellion From the Students, or a Rite of Passage?*
- 3:00 PM **Sarah Krystin Haase (Central Michigan University)** *Peace for the Ancestors: Investigations of the Mission Creek Cemetary*
- 3:15 PM **Discussion**

This session may be of particular interest to: **P, S**

3-0745 01:45–03:30 Conference Room 5F, Fifth Floor, Chicago Hilton
RAISING “LITTLE EMPERORS”: PARENTAL ASPIRATIONS AND CHILDREARING CHALLENGES IN CHINA

REVIEWED BY Society for East Asian Anthropology

CHAIR/ORGANIZER Lihong Shi (Case Western Reserve University)

- 1:45 PM **Jing Xu (Washington University in St. Louis)** *Cultivating Morality in An Age of Moral Crisis: Quandaries of Moral Education for Chinese Preschoolers*
- 2:00 PM **Min Zhang (Harvard University)** *Be a Good Parent: Childrearing, Parental Involvement, and Schooling in Contemporary Rural China*
- 2:15 PM **Lihong Shi (Case Western Reserve University)** *Raising One Successful Child: Reproductive Choice and Childrearing Strategies in Rural Northeast China*
- 2:30 PM **Minhua Ling (Yale University)** *Raising More Than One Child on Shanghai's Edge: Migration, Childrearing, and the Politics of Childhood in Post-Reform China*
- DISCUSSANT 2:45 PM **William R Jankowiak (University of Nevada Las Vegas)**
- DISCUSSANT 3:00 PM **Shanshan Du (Tulane University)**
- 3:15 PM **Discussion**

This session may be of particular interest to: **S, T**

3-0750 01:45–03:30 PDR 7, Third Floor, Chicago Hilton
FIELDWORK ENGAGEMENTS IN CONTEMPORARY EUROPEAN SOCIETIES AND SPACES: CULTURE, CRISIS, AND CHANGE

REVIEWED BY Society for the Anthropology of Europe

ORGANIZER Jacqueline Urla (University of Massachusetts Amherst)

CHAIR Sofia Kalo (University of Massachusetts Amherst)

- 1:45 PM **Sofia Kalo (University of Massachusetts Amherst)** *The Social Life of an Art Project in Postsocialist Albania*

- 2:00 PM **Jenny Folsom** (University of Massachusetts Amherst) *Renovating the Royal Museum for Central Africa: Colonial Display and Contemporary Publics in Belgium*
- 2:15 PM **Lillian R Muir** (University of Massachusetts Amherst) *Gentrification in Bilbao La Vieja: A Changing Sociospatial Landscape*
- 2:30 PM **Alin Rus** (University of Massachusetts Amherst) *Circular Labor Migration and Transformations of Intangible Cultural Heritage in Rural Romania*
- 2:45 PM **Charles A McDonald** (New School for Social Research) *The Other Within: Jews, Spain, and the Future of the Inheritable Past in Europe*
- DISCUSSANT 3:00 PM **Jaime Palomera** (University of Barcelona)

This session may be of particular interest to: **M, S**

3-0755 01:45–03:30 Conference Room 4G, Fourth Floor, Chicago Hilton
FOOD SECURITY FROM THE GROUND UP: ANTHROPOLOGICAL PERSPECTIVES ON FOOD AVAILABILITY AND FOOD ACCESSIBILITY IN AFRICA AND ASIA

- REVIEWED BY Society for the Anthropology of Food and Nutrition
- CHAIR/ORGANIZER **Lois M Stanford** (New Mexico State University)
- 1:45 PM **Colin Thor West** (University of North Carolina) *"There Will Never Be Another Famine": Documenting Temporal Trends in Food Security in Burkina Faso*
- 2:00 PM **Karen J Weinstein** (Dickinson College) and **James G Ellison** (Dickinson College) *Political and Economic Liberalization and Increasing Vulnerability To Food Insecurity in Southwest Tanzania*
- 2:15 PM **Lisa R Garibaldi** (University of California, Riverside) *"Everything Is Money Now": Food Security and Currency in a Fijian Village*
- 2:30 PM **Joan P Mencher** (City University of New York Herbert H Lehman College) *"Tell Them for Us": Food Security Both in Ordinary and Famine Years Focusing Primarily on Tamil Nadu, India With Comments on 2012–2013 Central Government Policy*
- 2:45 PM **Milan Shrestha** (Arizona State University, School of Sustainability) *Coping with Food Insecurity in the Nepal Himalaya: Agricultural Change and Migration*
- DISCUSSANT 3:00 PM **Rick Stepp** (University of Florida)
- 3:15 PM **Discussion**

This session may be of particular interest to: **P, S**

3-0760 01:45–03:30 Conference Room 4M, Fourth Floor, Chicago Hilton
NEW AND RE-NEWED METHODS IN THE ANTHROPOLOGY OF FOOD AND NUTRITION: A CRITIQUE OF WHAT WORKS AND WHY – PART I

- REVIEWED BY Society for the Anthropology of Food and Nutrition
- ORGANIZERS **Kristen S Borre** (Northern Illinois University)
James L Wilson (Northern Illinois University)
- CHAIRS **Winifred Creamer** (Northern Illinois University)
Robin Emily Mowson (University of South Florida)

- 1:45 PM Lisa Quirk (University of North Texas Health Science Center), Nancy M. Gillis (University of North Texas) and Lisa Henry (University of North Texas) *Food Environments and Food Security: Using Innovative Methodologies to Understand Food Sources for Low-Income Households in North Texas*
- 2:00 PM James L Wilson (Northern Illinois University) and Kristen S Borre (Northern Illinois University) *Rural and Urban Differences in Food Security: Using Spatially Referenced Data to Understand Food and Nutrition Problems*
- 2:15 PM Catherine M Tucker (Indiana University-Bloomington) *Research Methods for Studying Food Commodity Chains in Conventional and Alternative Trade*
- 2:30 PM Winifred Creamer (Northern Illinois University) and Jonathan Haas (The Field Museum) *When Did They Start Eating Corn?: Archaeological Exploration of Diet Using Starch Grains, Pollen, Phytoliths and Macrobotanical Remains From the Norte Chico, Peru*
- DISCUSSANT 2:45 PM James L Wilson (Northern Illinois University)
- DISCUSSANT 3:00 PM Kristen S Borre (Northern Illinois University)
- DISCUSSANT 3:15 PM John Brett (University of Colorado Denver)

This session may be of particular interest to: **P, S, T**

3-0765 01:45–03:30 Conference Room 4L, Fourth Floor, Chicago Hilton
MEDIA, ETHNOGRAPHY, AND NEOLIBERAL URBANISM

- REVIEWED BY Society for the Anthropology of North America
- ORGANIZER Nathan Jessee (Temple University)
- CHAIR Judith Goode (Temple University)
- DISCUSSANT 1:45 PM Judith Goode (Temple University)
- 2:00 PM K Eva Weiss (Temple University) *Zoning Culture: Defining and Defending Space On- and Off-Line*
- 2:15 PM Nathan Jessee (Temple University) *The Engaged Community: New Media, Public Participation, and Gentrification in Philadelphia*
- 2:30 PM Nicole Nathan (Temple University) *Spectacle and Blight: The Force of Mediated Engagement in Philadelphia's Disinvested Communities and Beyond*
- 2:45 PM Eryn Fe Snyder (Temple University) *Mediating "Risk": Urban Youth in Contested Spaces and Uneven Mediascapes*
- 3:00 PM Allison Schifani (University of California, Santa Barbara) *Anti-Capsules and Urban Art Practice: Machine Project Reimagines Los Angeles*
- 3:15 PM Bascom Guffin (University of California, Davis) *"Thanks for Participation in a Huge Number": Using an Email List to Form and Negotiate Community in a Residential Township in Hyderabad, India*

This session may be of particular interest to: **M, P, S, T**

3-0766 01:45–03:30 Boulevard A, Second Floor, Chicago Hilton

DIALECT, SHIFT, AND IDEOLOGIES

- REVIEWED BY Society for Linguistic Anthropology
- ORGANIZERS Edwin Keely Everhart (University of California, Los Angeles)
Alexander Malcolm Thomson (University of California, Los Angeles)
- CHAIR Edwin Keely Everhart (University of California, Los Angeles)
- 1:45 PM James Slotta (University of California, San Diego) *From Patrialect to "Language": the Emergence of Hierarchy in Yopno Ethno-Sociolinguistics (Papua New Guinea)*
- 2:00 PM Heinrich Patrick (Dokkyo University) *Mission Impossible? Language Revitalization in the Ryukyus*
- 2:15 PM Magnus Pharaos Hansen (Brown University) *Nahuatl in the Plural: Dialectology and Activism in Mexico*
- 2:30 PM Kerby Bennett (University of California, Los Angeles) *Negotiating Language and Tribal Identities Among Houma Youth*
- 2:45 PM Alexander Malcolm Thomson (University of California, Los Angeles) *Language Revitalization Without a Language: A Shetland Case Study*
- 3:00 PM Edwin Keely Everhart (University of California, Los Angeles) *Dialect In Northern Japan: The Limits Of Re-Valorization*
- DISCUSSANT 3:15 PM Christopher Loether (Idaho State University)

This session may be of particular interest to: **M, P, S**

3-0770 01:45–03:30 International Ballroom South, 2nd Floor, Chicago Hilton

MINING, OIL AND GAS: COMPARATIVE STUDIES OF ECONOMIC BENEFITS, ENVIRONMENTAL CONTESTS AND CULTURES OF NATURE

- REVIEWED BY Anthropology and Environment Society
- CHAIR/ORGANIZER Kim de Rijke (University of Queensland)
- 1:45 PM David S Trigger (University of Queensland) *Ancestry, Money & Rights to Country: the Politics of Social Inclusion and Geographic Boundaries in Australian Aboriginal Negotiations Over Resource Development*
- 2:00 PM Sally M Babidge (University of Queensland) *The Problem With Transparency: Water Extraction and Moral Contests in Northern Chile*
- 2:15 PM Thomas Hylland Eriksen (University of Oslo, Department of Social Anthropology) *The Double Bind of Fossil Fuel Addiction: The Case of Norway*
- 2:30 PM Kim de Rijke (University of Queensland) *Land Use, Nature and Coal Seam Gas: A Comparison of Two Australian Regions*
- 2:45 PM Theresa A Satterfield (University of British Columbia) *Tangible and Intangible Properties of Culture, Their Measurement and Meaning, in the Impacts of Oil Spills in Coastal British Columbia*
- DISCUSSANT 3:00 PM Tracey Heatherington (University of Wisconsin Milwaukee)
- 3:15 PM Discussion

This session may be of particular interest to: **P, S**

3-0771 01:45–03:30 Conference Room 5G, Fifth Floor, Chicago Hilton

CURRENT RESEARCH IN ANTHROPOLOGICAL SCIENCES: COGNITION

REVIEWED BY Society for Anthropological Sciences

ORGANIZER Ben G Blount (SocioEcological Informatics)

CHAIR Izabel Duarte Olson (Northwestern University)

- 1:45 PM Izabel Duarte Olson (Northwestern University) *Thinking About Social Mobility: Answers From Brazil*
- 2:00 PM Max J Stein (University of Alabama) and Christopher D Lynn (University of Alabama) *Religion As Resilience: Evaluating the Intersections of Religious Collectivity and Disease in Limón Province, Costa Rica*
- 2:15 PM Layne Vashro (University of Utah) *Childcare and Cattle-Wealth as Conflicting Residence Incentives in Northwestern Namibia*
- 2:30 PM Steven L Gardiner (Zayed University) *Gaslight Epistemology: Pakistan and the Discourse of Radical Doubt*
- 2:45 PM Discussion

3-0775 01:45–03:30 Conference Room 5E, Fifth Floor, Chicago Hilton

INTERNATIONAL ENGAGEMENTS WITH THE HUMAN EXPERIENCE

REVIEWED BY Society for Humanistic Anthropology

ORGANIZER David Koester (University of Alaska Fairbanks)

CHAIR Frances Trix (Indiana University)

- 1:45 PM Frances Trix (Indiana University) *Prelude to World War I: The 1913 Carnegie International Investigative Commission and Its Report on the Conduct and Causes of the Balkan Wars*
- 2:00 PM Alison C Joersz (University of Michigan) *Strategic Manipulation: Theorizing the Politics and Strategies of An Underfunded Haitian NGO*
- 2:15 PM Antonio Medeiros (ISCTE-IUL) *A Kind of Arrival — Predicaments of Mature Anthropological Writing in Spain*
- 2:30 PM Heather E O'Leary (University of Minnesota) *Jal Hi Jivan Hai (Water is Life): Water Allocation, Urban Vitality, and a Green Delhi, As Perceived By the Urban Poor*
- 2:45 PM Matthew Rahaim (University of Minnesota) *Voice Cultures: Ethical Dispositions in Hindustani Music*
- 3:00 PM Lucinda M Carspecken (Indiana University) *In The Land of Misfit Toys: Communalism and Freedom At An Indiana Festival Site*
- 3:15 PM David Koester (University of Alaska Fairbanks) *To Speak or Not to Speak, and Other Existential Questions: Discussions on the Itelman Language by the Few Who Speak It*

This session may be of particular interest to: **P**

3-0780 01:45-03:30

Marquette Room, Third Floor, Chicago Hilton

REORIENTING SURVIVAL: CROSS-CULTURAL PERSPECTIVES ON WOMEN'S WELLBEING

- REVIEWED BY Association for Feminist Anthropology
- CHAIR Coleen M Carrigan (University of Washington)
- 1:45 PM HM Ashraf Ali (University of Alberta) *Microcredit and Poverty Alleviation in Bangladesh: Identifying the Challenges for the Poor Population*
- 2:00 PM Thaddeus G Blanchette (Universidade Federal do Rio de Janeiro) and Ana Paula Da Silva (UFV) *Bulldozing the Sexscape: The Reconfiguration of Commercial Sex in Rio De Janeiro*
- 2:15 PM Koki Seki (Hiroshima University) *Capitalizing On the Desire: the Government of Poverty Under the Neoliberal Social Policy in the Philippines*
- 2:30 PM Sarah Neeley (University of Denver/Iliff School of Theology) *Gendered Poverty/Gendered Religion: Stories of Women's Street Survival*
- 2:45 PM Coleen M Carrigan (University of Washington) *Technically, "You're Different and Different Isn't Free:" Gender At Work in a Dot Com World*
- 3:00 PM Patricia Antoniello (Brooklyn College, CUNY) *The Future of Microfinance and Poverty: Money in Her Hands?*

3-0785 01:45-03:30

PDR 6, Third Floor, Chicago Hilton

RACE, RACISM, AND SCHOOL-COMMUNITY RELATIONS IN THE HEARTLANDS

- REVIEWED BY Council on Anthropology and Education
- CHAIR Vilma Seeberg (Kent State University)
- 1:45 PM Shayla R Griffin (University of Michigan) *"You Did That Because I'm Black!": The Conflict Between White Teachers and Black Students in an Integrated High School*
- 2:00 PM Vilma Seeberg (Kent State University) *Black American Family Engagement and Success in An Affluent School District: Counterstories*
- 2:15 PM Ann Mogush Mason (University of Wisconsin, River Falls) *Disciplining Dalmar: A Demand to Un-Cover Race and Racialization in Pursuit of Culturally Relevant Pedagogy*
- 2:30 PM Sofia A Villenas (Cornell University) *Race Talk and School Equity in Local Print Media: The Discursive Flexibility of Whiteness and the Decolonial Possibilities of Race-Conscious Talk*
- 2:45 PM Discussion

3-0790 01:45-03:30

PDR 5, Third Floor, Chicago Hilton

MULTINATIONAL PERSPECTIVES ON EDUCATION IN THE NEOLIBERAL WORLD

- REVIEWED BY Council on Anthropology and Education
- CHAIR Denise Blum (Oklahoma State University)
- 1:45 PM Denise Blum (Oklahoma State University) *Between Business and Education: Privatizing Public Education in Mexico*

- 2:00 PM **Chulanee Thianthai (Chulalongkorn University)** *Making One's Own Educational Decision: A Study Based On the Lived Experience of Thai People With Disability in Bangkok*
- 2:15 PM **Bonnie O Richard (University of California, Los Angeles)** *Negotiating the Future in Ladakh, India: Youth Agency, Educated Identity, and the Politics of "Traditional" Culture*
- 2:30 PM **Sangeeta Kamat (University of Massachusetts Amherst)** *Subaltern Politics and School Reform Debates in India*
- 2:45 PM **Kathryn Zyskowski (University of Washington)** *Uplifting India: Muslim Social, Educational, and Activist Rhetoric in 2012*
- 3:00 PM **Discussion**

3-0795 01:45–03:30 Conference Room 4E, Fourth Floor, Chicago Hilton
GENDER & INDIGENOUS IDENTITY POLITICS

REVIEWED BY Association of Indigenous Anthropologists

CHAIR Thomas H Johnson (University of Wisconsin)

- 1:45 PM **Marcia Mikulak (University of North Dakota)** *Colonial Subjugation and Indigenous Human Rights Abuses: Twenty-First Century Violations Against Brazil's Xukuru Population*
- 2:00 PM **Nitasha Ali (University of Manitoba)** *"You Have to Create Your Own Identity Or Try to Be Somebody Else": Identity Formation of Female Indo-Fijian Immigrant Youth in Canada*
- 2:15 PM **Thomas H Johnson (University of Wisconsin)** *Debunking the Myth of Male Leadership: Paraivos Among the Comanche and Shoshone*
- 2:30 PM **Christopher A F Golias (University of Pennsylvania)** *Papa Plata (Father Money), Welfare Subsidies, and the Emasculation of Qom (Toba) Men*
- 2:45 PM **Padini Nirmal (Clark University)** *Inhabiting the Space of Queerness: Indigeneity and Indigenous Politics in Contemporary Kerala (India)*
- 3:00 PM **Discussion**

This session may be of particular interest to: **P, S**

3-0805 01:45–03:30 Poster Row Red, Salon A, Lower Level, Chicago Hilton
Poster Session:

REVIEWED BY Society for the Anthropology of Food and Nutrition

Jennifer A Hill (UNC-Greensboro) *Recipe for Success: Providing Supplemental Nutrition Education (SNAP-ED) Services in the Triad Region of North Carolina*

This session may be of particular interest to: **S**

3-0810 01:45–03:30 Poster Row Blue, Salon A, Lower Level, Chicago Hilton
Poster Session:
IDENTIFYING TRAUMA: METHODS IN FORENSIC ANTHROPOLOGY

REVIEWED BY Biological Anthropology Section

Lindsey Jo Helms (University of Wisconsin - Milwaukee) and Patricia B Richards (University of Wisconsin - Milwaukee)

Granting Little Earth for Charity: Health and Trauma Reflected in the Milwaukee County Institution Grounds Cemetery

Samantha Wade (Florida Gulf Coast University) and Heather A Walsh-Haney (Florida Gulf Coast University) *African American Cemeteries: GIS Spatial and Forensic Anthropological Analyses*

Virginia Hutton Estabrook (Bryn Mawr College) *From "Ouch" to Dead: Categorizing Levels of Morbidity in Human Skeletal Remains and What They Can Tell Us About Behavior in the Past*

Ivica Milanoski (Florida Gulf Coast University), Heather A Walsh-Haney (Florida Gulf Coast University), Kreshlya DeLaPaz (Florida Gulf Coast University), Lindsey Page (Florida Gulf Coast University), Samantha Wade (Florida Gulf Coast University), Serrin Brienne Boys (Florida Gulf Coast University), Austin Lance Polonitza (Florida Gulf Coast University), Manfred Borges (District 20 Office of the Medical Examiner) and Hunt Scheuerman (District 16 Office of the Medical Examiner) *Family and Forensic Anthropology: Human Body Donations at Florida Gulf Coast University*

Serrin Brienne Boys (Florida Gulf Coast University), Austin Lance Polonitza (Florida Gulf Coast University) and Heather A Walsh-Haney (Florida Gulf Coast University) *Forensic Anthropology and the Disposition of Native American Skeletal Remains: Examples for Florida*

This session may be of particular interest to: **P, S, T**

3-0815 01:45-03:30 Mobley Room, Lower Level, Chicago Hilton

NATIONALIZED, RACIALIZED AND GENDERED BODIES: NARRATIVES AND PRACTICES OF BLACKNESS

REVIEWED BY Association of Black Anthropologists

CHAIR Patricia van Leeuwaarde Moonsammy (Dickinson College)

- 1:45 PM Angela Kristine Guy-Lee (Wayne State University) *Rituals of Race: Feminine Hygiene Practices, Common Experience, and Relative Power*
- 2:00 PM Ashley Coleman (Emory University) *Pragmatic Embodiment: Ethnography, and Identity in Field Research With Black Women*
- 2:15 PM Philippe Marius (The Graduate Center, CUNY) *Mobility, Privilege and The Political Economy of Knowing White*
- 2:30 PM Patricia van Leeuwaarde Moonsammy (Dickinson College) *From C.L.R. James to 3canal: 50 Years of Independence, Public Intellectualism, and the Role of Popular Culture in Articulating Visions of Caribbean Freedom and Democracy*
- 2:45 PM Christine A Pinnock (The Graduate Center, CUNY) *Narratives of Blackness from Below? Articulations of Race, Black Consciousness, and Feminism Among Afro-Caribbean Service Workers in New York City*

This session may be of particular interest to: **S, T**

3-0820 01:45-03:30 Poster Row Green, Salon A, Lower Level, Chicago Hilton

Poster Session: HUMAN RIGHTS, DEMOCRACY AND POLITICAL ACTIVISM

REVIEWED BY Society for Latin American and Caribbean Anthropology

Falina Enriquez (University of Chicago) *The Multicultural Carnival: The Aesthetics of Democracy in Recife, Brazil*

Michael D Hill (Universidad San Francisco de Quito) *When Cultural Patrimony and Environmental Sustainability Collide: Structural Transformations, State Policy, and Political Activism Among the Picapedreros (Stonemasons) of San Pablo, Ecuador*

Donna L Chollett (University of Minnesota-Morris) *The Conundrum of Anthropological Research That Belies "Noble" Struggles for Social Justice*

Hiromi Hosoya (Seikei University) *Globalization of Human Rights and Indigenous People: Internal Armed Conflicts, Truth Commission, and Peace-Building in Peru*

Zev Noah Gottdiener (SUNY Buffalo) *Revolutionary Histories and Agrarian Identity: A Case Study of the Stone Island Ejido*

This session may be of particular interest to: **S, T**

3-0825 01:45–03:30 Metra, Concourse Level, Renaissance Blackstone Hotel

MATERIAL KNOWLEDGE: CRAFT PRODUCTION IN ANTHROPOLOGY

REVIEWED BY Society for Cultural Anthropology

CHAIR/ORGANIZER Kathryn M Dudley (Yale University)

- 1:45 PM Kathryn M Dudley (Yale University) *Voicing the (Non)Human: The Craft of Tone in Guitar Making and Ethnography*
- 2:00 PM Heather A Paxson (Massachusetts Institute of Technology) *Crafting Knowledge: The Questions That Bind Artisan Cheesemakers and Their Ethnographer*
- 2:15 PM Anne T Meneley (Trent University) *The Complicated "Craft" of Palestinian Olive Oil*
- 2:30 PM Brad Weiss (College of William & Mary) *See Your Pig: On the Matter of Meat*
- 2:45 PM Jason A Pine (SUNY Purchase) *Methlabs and Ontologies of Making and Unmaking*
- 3:00 PM Discussion

This session may be of particular interest to: **P, S**

3-0830 01:45–03:30 Barbershop, Concourse Level
Renaissance Blackstone Hotel

THE MUSEUM PROVOCATEUR: COMMUNITY CO-CURATED EXHIBITIONS AS EXPERIMENTAL SCHOLARLY PRACTICE

REVIEWED BY Council for Museum Anthropology

CHAIRS/ORGANIZERS Diana Elizabeth Marsh (University of British Columbia)
Rachel Samantha Roy (University of British Columbia)

- 1:45 PM Jennifer Shannon (University of Colorado - Boulder) *Collaborative Museum Anthropology with the Mandan Hidatsa Arikara Nation*
- 2:00 PM Christyna Solhan (Smithsonian National Museum of Natural History) *Recovering Voices: Collaborating to Engage Millions in the Challenge of Language Endangerment*

2:15 PM **Elayne M Oliphant (Brown University)** *Reversals of the Sacred: Unlikely Partnerships Between the Modern and Contemporary Art and the French Catholic Church*

2:30 PM **Viviane Gosselin (Museum of Vancouver and UBC Centre for the Study of Historical Consciousness)** *Civic Museography, Porous Narratives and the Choir Effect: the Sex Talk in the City Project At the Museum of Vancouver*

2:45 PM **Nicola Levell (University of British Columbia)** *Laboratories: A Visual Archaeology...Fringe Anthropology, and Photographers*

3:00 PM **Kate Hennessy (Simon Fraser University -School of Interactive Arts and Technology)** *Digital Ethnography in the Virtual Museum: Co-Curation and Participatory Media Production As Praxis*

DISCUSSANT 3:15 PM **Christina Kreps (Denver University)**

This session may be of particular interest to: **M, P, S, T**

3-0835 01:45-03:30 El, Concourse Level, Renaissance Blackstone Hotel
NATURAL RESOURCE EXTRACTION: FOCUS ON FRACKING

REVIEWED BY Culture and Agriculture

ORGANIZER Elizabeth A Olson (Allegheny College)

CHAIRS Elizabeth A Olson (Allegheny College)
 Anna J Willow (Ohio State University)

1:45 PM **Robert F Wasserstrom (Terra Group)** *Keeping Score: Assessing the Social Impact of Shale Gas Development in the U.S.*

2:00 PM **Amy Samuelson (University of Wisconsin-Milwaukee)** *Science, Trust, and Patriotism: The Romanian Campaign Against Fracking*

2:15 PM **Anna J Willow (Ohio State University)** *Hydraulic Fracking and the New Politics of Environmental Degradation*

2:30 PM **Marc A Boglioli (Drew University)** *Frackin' In the Free World: Citizenship and Environmental Regulation in the Cowboy State*

DISCUSSANT 2:45 PM **Jeanne Simonelli (Wake Forest University)**

3:00 PM Discussion

This session may be of particular interest to: **P**

3-0840 01:45-05:30 Continental C, Lobby Level, Chicago Hilton
THE SPATIAL POLITICS OF ENCLOSURE: CREATING PERSONS AND PUBLICS

REVIEWED BY American Ethnological Society

ORGANIZERS Barbara A Andersen (New York University)

Tate A LeFevre (Franklin & Marshall College)

CHAIR Barbara A Andersen (New York University)

1:45 PM **Ingrid L Nelson (University of Vermont)** *One Leader, One Forest: Introducing Exotic Tree Enclosures in Mozambique*

2:00 PM **Richard Feinberg (Kent State University)** *Socio-Spatial Symbolism in House Layout Among Polynesians in Melanesia*

- 2:15 PM Debra L McDougall (University of Western Australia) *Village as Enclosure: Gender and the Domestication of Customary Politics in Solomon Islands*
- 2:30 PM Bettina S Beer (University of Lucerne) *Hidden Valley (Morobe Province, Papua New Guinea) As Part of the Wampar Social Imaginary*
- 2:45 PM Tate A LeFevre (Franklin & Marshall College) *La Tribu Dans La Ville: Kanak Sovereignty and the Unsettling of Nouméa, New Caledonia*
- 3:00 PM William B Thomson (New York University) *Spaces for Building Workers*
- DISCUSSANT 3:15 PM Thomas Abercrombie (New York University)
- 3:30 PM Break
- 3:45 PM Jennifer S Mack (Uppsala University) *Minaret Diplomacy: Urban Planners, Faith Spaces, and the Politics of Urban Design in Sweden*
- 4:00 PM Veronica Davidov (Leiden University College) *Enclosures and Openings: Schismogenic Natural Resource Governance in Ecuador*
- 4:15 PM Lorena Gibson (Victoria University of Wellington) *Negotiating Space: Hope, Development, and a Politics of Possibility in Kolkata (India) and Lae (Papua New Guinea)*
- 4:30 PM Eric Hoenes (University of North Carolina, Charlotte) *On Building a Wall: Contested Space in a Qeqchi'-Maya Chapel*
- 4:45 PM Barbara A Andersen (New York University) *Bad Fences Make Good Brothers: Engendering "Security" in Papua New Guinean School Dorms*
- 5:00 PM Holly Wardlow (University of Toronto) *Huli Negotiations of Enclosure Within and Without the LNG Project Area*
- DISCUSSANT 5:15 PM John Barker (University of British Columbia)

3-0845 01:45–05:30 Salon A-5, Lower Level, Chicago Hilton

TROUBLING AND (RE)MAKING THE MASCULINE VOICE OF PUBLICS: LANGUAGE VARIATION AS A SEMIOTIC RESOURCE FOR COMPETING MASCULINITIES

REVIEWED BY Society for Linguistic Anthropology

ORGANIZERS Nathaniel W Dumas III (University of California, Santa Barbara and University of California, Santa Cruz)

Qiuana L Lopez (University of California, Santa Barbara)

CHAIR Qiuana L Lopez (University of California, Santa Barbara)

1:45 PM Lal Zimman (Reed College) and Elijah A Edelman (University of Maryland, College Park) *Publicly Trans and Trans Publics: Visibility and Trans Masculinities*

2:00 PM Audrey Noelle Lopez (University of California, Santa Barbara) *'Hola, Guapo! How's Your Butthole?': Private Voices and Public Spaces in the Construction of Latino Masculinities*

2:15 PM Nathaniel W Dumas III (University of California, Santa Barbara and University of California, Santa Cruz) *Keeping It SAFE: Stuttering, Competing Masculinities, and U.S. White Public Space*

2:30 PM Leila Monaghan (University of Wyoming) *"500 Indians Killed": Competing Accounts and Constructions of Masculinities in the Aftermath of the 1864 Sand Creek Massacre*

- 2:45 PM Sara Lide (University of South Carolina) *"The Most Southern Person I've Ever met": Evaluating Masculinities in the U.S. South*
- 3:00 PM Quiana L Lopez (University of California, Santa Barbara) *A Manly Man Does Not Eat "Sissy Pizza": Herman Cain's Construction of Masculinity in the 2012 Republican Primary*
- DISCUSSANT 3:15 PM Asif Agha (University of Pennsylvania)
- 3:30 PM Break
- 3:45 PM William L Leap (American University) *"I Like the Ladies, But ...": Competing Meanings of Public (hyper-)Masculinity in Performers' and Viewers' Evaluations of "Gay-4-Pay"*
- 4:00 PM Youngae Lee (Louisiana State University) *Cultural Hegemonic Masculinity in Media Discourse*
- 4:15 PM Rebecca Pardo (University of Pennsylvania) *Anatomy of a Man Cave: MTV's Cocktales and the Mass-Mediated Production of Masculine Private Space*
- 4:30 PM Robert George Lawson (Birmingham City University) *The Reinvention of Glasgow: Challenging "Hard Man" Masculinity in Television Comedy*
- 4:45 PM Benjamin Smith (Vassar College) *Cultivating a Virtual Masculinity: Boyhood, Online Indigenous Game Play, and the Contours of a Peruvian Public*
- DISCUSSANT 5:00 PM Scott F Kiesling (University of Pittsburgh)
- 5:15 PM Discussion

3-0850 01:45-05:30 Joliet Room, Third Floor, Chicago Hilton
SEEDS OF RESISTANCE/SEEDS OF HOPE: THE PUBLIC AND PRIVATE LIFE OF PLANT GENETIC RESOURCES

- REVIEWED BY Anthropology and Environment Society
- ORGANIZERS Virginia D. Nazarea (University of Georgia)
 Susannah M Chapman (University of Georgia)
- CHAIR Susannah M Chapman (University of Georgia)
- 1:45 PM Susannah M Chapman (University of Georgia) *If We Have Those Laws, We Will Go Under Them — Emerging Intellectual Property Right Law, Indigenous Crop Innovation, and Farmer Seed Exchange in The Gambia*
- 2:00 PM Kristal Jones (Pennsylvania State University) *The Political Ecology and Social Negotiation of Alternative Seed Systems in West Africa*
- 2:15 PM Liz Fitting (Dalhousie University) *Cultivating Dissent: Seed Activism in Mexico and Colombia*
- 2:30 PM Laura Maria Gutierrez Escobar (University of North Carolina, Chapel Hill) *The Network of Free Seeds in Colombia: Strengths and Challenges of Alternative Seed Systems*
- 2:45 PM Paul J Heald (University of Illinois College of Law) and Susannah M Chapman (University of Georgia) *Veggie Tales: Pernicious Myths About Patents, Innovation, and Crop Diversity In The Twentieth Century*
- 3:00 PM Guntra A Aistara (Central European University) *Collectivization, Collections, and Transculturation: Seeds in the Contact Zone Between Empires*

- DISCUSSANT 3:15 PM Glenn Davis Stone (Washington University)
- 3:30 PM Break
- 3:45 PM Virginia D. Nazarea (University of Georgia) *"Seed Bank" As a Many-Splendored Thing*
- 4:00 PM Justine Hernandez (Pima County Public Library) and Ashley Stinnett (University of Arizona) *Pima County Public Library — Seed Library Community-Based Participatory Research: Sowing the Seeds of Community Through Seed Saving and Seed Sharing*
- 4:15 PM Karl Zimmerer (Pennsylvania State University) *Markets, Cultures, Ecology, Seeds: Rethinking "public" and "private" in Agrobiodiversity Governance*
- 4:30 PM Maricel Castillo Piniero (Centro Interdisciplinario de Estudios sobre Desarrollo and CIDER) *Homegardens in Different Circumstances: Gradients of Conservation*
- 4:45 PM Jonathan E Padwe (University of Hawaii) *Reconstituting Agro-Ecologies in Post-War Cambodia, in Public and in Private*
- 5:00 PM Terese Virginia Gagnon (University of Georgia) *Seeds of Resistance, Seeds of Memory: Karen Refugees and Their Portable Alters of Place*
- DISCUSSANT 5:15 PM Ann G Gold (Syracuse University)

This session may be of particular interest to: **P, S, T**

3-0855 01:45–05:30

Astoria Room, Third Floor, Chicago Hilton

ENTANGLING THE BIOLOGICAL: STEPS TOWARD AN INTEGRATIVE ANTHROPOLOGY

- REVIEWED BY Biological Anthropology Section
- ORGANIZERS Katherine C. MacKinnon (Saint Louis University)
Agustin Fuentes (University of Notre Dame)
- CHAIRS John D Hawks (University of Wisconsin-Madison)
Katherine C MacKinnon (Saint Louis University)
- 1:45 PM Agustin Fuentes (University of Notre Dame) *Biology Matters! Anthropology Needs Biology and Visa-Versa*
- 2:00 PM Libby W Cowgill (University of Missouri) *A Biological Anthropology of Children: Integrating Natural Selection, Development, and Behavior*
- 2:15 PM Kristi Lewton (Harvard University–Department of Human Evolutionary Biology) *Dissection and Coalescence: Comparative and Experimental Approaches to Understanding Hip Form and Function*
- 2:30 PM Lee T Gettler (University of Notre Dame) *Parenthood, Parental Care and Testosterone: Navigating Questions Regarding Behavior, Biology, and Bidirectionality*
- 2:45 PM Michael Alan Park (Central Connecticut State University) *A Role for Evolutionary Theory in a Scientific and Integrated Anthropology*
- 3:00 PM Michelle Bezanson (Santa Clara University) *Do No Harm: Anthropology in the Environment*
- 3:15 PM Karen B Strier (University of Wisconsin-Madison) *Primate Ethnographies: Biological and Cultural Dimensions of Primate Field Studies*
- 3:30 PM Break

- 3:45 PM Clarence C Gravlee (University of Florida) *Race, Health, and the Promise of Integrative Anthropology*
- 4:00 PM Adam P Van Arsdale (Wellesley College) *Completing the Circle on Race: Why Biological Variation Is Real But Not Racial*
- 4:15 PM Robin G Nelson (Skidmore College) *Embodiment, Evolution & Risk: Exploring Kinship & Health in Jamaica*
- 4:30 PM James J McKenna (University of Notre Dame) *Anthropological Corrections to the Scientific Understanding of Healthy (Species-wide) Human Infant Sleep*
- 4:45 PM Erin P Riley (San Diego State University) *The Promise of Contemporary Primatology*
- DISCUSSANT 5:00 PM Julienne N Rutherford (University of Illinois at Chicago)
- DISCUSSANT 5:15 PM Jonathan M Marks (University of North Carolina-Charlotte)

This session may be of particular interest to: **M, P, S, T**

3-0860 01:45–05:30

Boulevard C, Second Floor, Chicago Hilton

RESEARCH AND PARTNERSHIP: OLD AND NEW LESSONS FOR ANTHROPOLOGISTS FROM NATIVE AMERICA

- REVIEWED BY Society for the Anthropology of North America
- ORGANIZERS Lisa J Lefler (Western Carolina University and The Center for Native Health, Inc.)
- CHAIR Heidi M Altman (Georgia Southern University)
- 1:45 PM Timothy B Powell (American Philosophical Society) *Protecting Cherokee Sacred Formulae At the American Philosophical Society (APS)*
- 2:00 PM Thomas N Belt (Western Carolina University) *Language Revitalization As a Means to Cultural Stewardship*
- 2:15 PM T J Holland (Eastern Band of Cherokee Indians) *Motivations and Implications: The Obligations and Responsibilities of Ethnographic Research From a Cherokee Perspective*
- 2:30 PM Lisa J Lefler (Western Carolina University) *Nothing About Us Without Us: Conducting Research Among the Eastern Band of Cherokee Indians*
- 2:45 PM Heidi M Altman (Georgia Southern University) *Translating Culture in Indian Country*
- DISCUSSANT 3:00 PM Regna D Darnell (The University of Western Ontario)
- 3:15 PM Discussion
- 3:30 PM Break
- 3:45 PM Roseanna Belt (Western Carolina University) *Here Comes the Anthros*
- 4:00 PM Margaret M Bruchac (University of Pennsylvania) *My Sisters Will Not Speak: Boas, Hunt, and the Ethnographic Silencing of Indigenous Women*
- 4:15 PM David Cozzo (North Carolina State University) *Things to Consider: Arrangements and Attitudes Before Proposing Research in a Native American Community*

- 4:30 PM **Ann M Kakaliouras (Whittier College)** *Native Americans in the Anthropological Imaginary: How Did Physical Anthropologists Create and Use Their Own Disciplinary "Indian," and What Can We Do About It?*
- 4:45 PM **Tyler Howe (Eastern Band of Cherokee Indians Tribal Historic Preservation Office and University of Tennessee)** *The Town Houses of the Respective Towns Haywood County: Ga-Du-Gi Establishment of 19th Century North Carolina Cherokee Communities*
- DISCUSSANT 5:00 PM **Robbie F Ethridge (University of Mississippi)**
- 5:15 PM **Discussion**

This session may be of particular interest to: **P**

3-0865 01:45–05:30

Williford B, Third Floor, Chicago Hilton

PRAGMATICS OF SCALE

- REVIEWED BY **Society for Linguistic Anthropology**
- ORGANIZER **Michael P Lempert (University of Michigan)**
- CHAIR **Summerson Carr (University of Chicago)**
- 1:45 PM **Susan U Philips (University of Arizona)** *Scale and Scaling in Powerful Institutions: Higher and Lower Court Levels in Tonga*
- 2:00 PM **Justin B Richland (University of Chicago)** *"Paper Weight": Scales of Documentary Evidence in a Tribal Acknowledgement Petition*
- 2:15 PM **Richard Bauman (Indiana University)** *From the Interaction Order to the Nation-State: William Jennings Bryan's Oratorical Performances in the Presidential Elections of 1896 and 1908*
- 2:30 PM **Hilary Parsons Dick (Arcadia University)** *Diasporic Disillusionments — Discourse and The Failures Of Progress*
- 2:45 PM **Constantine V Nakassis (University of Chicago)** *All Trade-Dressed Up ... : Scale, Intellectual Property, and the (Meta)Semiotics of the Copy*
- 3:00 PM **Michael Silverstein (University of Chicago)** *The "Vinification" of Prestige in the World of Comestible Consumption*
- DISCUSSANT 3:15 PM **Summerson Carr (University of Chicago)**
- 3:30 PM **Break**
- 3:45 PM **Judith Temkin Irvine (University of Michigan)** *Practicing Scales: Ringing Changes On Ideological Analysis of Communication, I*
- 4:00 PM **Susan Gal (University of Chicago)** *Practicing Scales: Ringing Changes On Ideological Analysis of Communication, II*
- 4:15 PM **Bruce Mannheim (University of Michigan) and Margarita Huayhua (Goldsmiths College)** *The Phonetic Is the Personal Is the Political*
- 4:30 PM **Barbra A Meek (University of Michigan)** *Scaling Participation*
- 4:45 PM **John A Lucy (University of Chicago)** *The Diverse Powers of Standard Language*
- DISCUSSANT 5:00 PM **Michael P Lempert (University of Michigan)**
- 5:15 PM **Discussion**

This session may be of particular interest to: **S**

3-0870 01:45–05:30

Grand Tradition, Lobby Level, Chicago Hilton

RELIGION AND MATERIAL OBJECTS

- REVIEWED BY Society for the Anthropology of Religion
- ORGANIZERS Natalia K. Suit (University of North Carolina, Chapel Hill)
William M Girard (University of California)
- CHAIR William M Girard (University of California)
- 1:45 PM Pooyan Tamimi Arab (Utrecht University) *The Object of a Mosque's Attention: The Call for Prayer in a Dutch Town*
- 2:00 PM Aryo Danusiri (Harvard University) *Arab Saints and Sufi Bikers: Circulatory Forms and Spaces of A New Youth Islamic Movement in Urban Indonesia*
- 2:15 PM David Geary (University of British Columbia) *Living Religious Heritage: Buddhist Pilgrimage, Conservation and the Politics of (Im) Permanence in North India*
- 2:30 PM Peter Leykam (University of California, Santa Cruz) *Commodifying the Word in China: Branding Between the Market, Spirit and State in Christian Ecommerce*
- 2:45 PM Thomas A Offit (Baylor University) and Garrett Cook (Baylor University) *Dancing With God: Agency, Materiality and the Power of the Patron Saint in Highland Guatemala*
- 3:00 PM DISCUSSANT: Margaret J Wiener (University of North Carolina, Chapel Hill)
- 3:15 PM Discussion
- 3:30 PM Break
- 3:45 PM Jon Henrik Ziegler Remme (University of Oslo) *Demonic CD-Players and Bones Refusing to Become Bones: Objects and Ontological Transformations in Ifugao, the Philippines*
- 4:00 PM Erin Danielle Routon (University of California, Riverside and Cornell University) *Desert Plasticity: Constructed Spaces and Material Beings in the Southwest Borderlands*
- 4:15 PM Brian C Smithson (Duke University) *The Naked Idol: The Place of Affect in the Religious Material Culture of Bénin*
- 4:30 PM Natalia K Suit (University of North Carolina, Chapel Hill) *Predicaments of Printing: Between Producers and Users of a Holy Text*
- 4:45 PM Meryem Zaman (Michigan State University) *Is the Material Immaterial? Objects and Space in Islamic Revivalism*
- DISCUSSANT 5:00 PM Severin Fowles (Barnard College, Columbia University)
- 5:15 PM Discussion

This session may be of particular interest to: **S**

3-0875 01:45–05:30

International Ballroom North, 2nd Floor, Chicago Hilton

MUSIC IN FIELDWORK: METHODS, ETHICS, THEORIES

- REVIEWED BY Society for Cultural Anthropology
- CHAIRS/ORGANIZERS Misha Klein (University of Oklahoma)
Sean P O'Neill (University of Oklahoma)

- 2:45 PM **Fatima E Sartbay (University of Wisconsin Madison)** *The Resilience of Shamanic Poetics and Islam Amongst the Central Asian Diaspora in the United States: Taking the Experiences of the Native Anthropologist More Fully Into Account*
- 2:00 PM **John P Schaefer (Miami University of Ohio)** *Backstage/Onstage: Participation at the Moroccan Gnawa Festival*
- 2:15 PM **Robert E Siebert (Independent Scholar)** *Music, Professionalism, and Performance: Playing Salsa in the Field with the Men Who "own" It*
- 2:30 PM **Alex W. Rodriguez (University of California, Los Angeles)** *Improvising Jazz Ethnography in Santiago, Chile*
- 2:45 PM **Misha Klein (University of Oklahoma)** *Singing In SÃO Paulo: From "Oseh Shalom" to "It Ain't Necessarily So"*
- DISCUSSANT 3:00 PM **Timothy D Taylor (University of California, Los Angeles)**
- 3:15 PM **Discussion**
- 3:30 PM **Break**
- 3:45 PM **Susan Thomson (University of Massachusetts, Lowell)** *The Concerto and the Peacock: Ethnographic Fieldwork and the Music of Seraikela Chhau Dance*
- 4:00 PM **Rodney A Garnett (University of Wyoming)** *Joining the Party: Musical Generosity in Moldova*
- 4:15 PM **Eric J Haanstad (University of Freiburg)** *The King in Yellow: Aesthetic Participation and Ethnographic Revelation Through Music*
- 4:30 PM **Sharon Kivenko (Harvard University)** *"Performance Sociability" On Stage and in the Field: Learning Dance, Music and Ethnography in Bamako, Mali*
- 4:45 PM **Sean P O'Neill (University of Oklahoma)** *"Music Theory": How Musical Experience Shapes Anthropological Thought at Home and in the Field*
- DISCUSSANT 5:00 PM **Jonathan D Hill (Southern Illinois University)**
- 5:15 PM **Discussion**

3-0880 01:45–05:30

Salon A-2, Lower Level, Chicago Hilton

PLAYING WITH GENDER IN SPORT AND DANCE CULTURES

REVIEWED BY Association for Feminist Anthropology

CHAIR/ORGANIZER Jennifer Joy Fiers (University of Florida)

- 1:45 PM **Kathleen Elizabeth Bachynski (Columbia University Mailman School of Public Health)** *"Has Hockey Turned Into a Sissy's Game?" Gendered Depictions of Protective Hockey Equipment*
- 2:00 PM **Stephanie M McClure (Case Western University)** *Who's a Player? Narrative Templates of Competitive Physicality Among African American Adolescent Females*
- 2:15 PM **Marie-Eve Carrier-Moisan (Carleton University)** *Derby Girl As Riot Grrrl?: Negotiating Femininities in Women's Flat-Track Roller Derby*
- 2:30 PM **Matthew Newsom (Washington State University)** *All-Women's Flat Track Roller Derby: The Subjective (Dis)Empowerment of Femininity*

- 2:45 PM **Sharla Blank (Washburn University) and John Paul (Washburn University)** *The Power of Roller Derby: Sport, Gender and Sexuality as Embodied in the Middle West*
- 3:00 PM **Megan M Foreman (Princeton University)** *Constructing Athleticism: Femininity, Bodies, and Discursive Practice*
- DISCUSSANT 3:15 PM **Jonathan S Marion (University of Arkansas)**
- 3:30 PM **Discussion**
- 4:00 PM **Break**
- 4:15 PM **Michelle D MacCarthy (University of Bergen)** *Performing Sexuality in the 'Islands of Love'*
- 4:30 PM **Frank A. Ramos III (California State University, Fullerton)** *Returning to Center: Gender Roles, Mental Health, and The Practice of Aikido*
- 4:45 PM **Christina Ting Kwauk (University of Minnesota)** *"We Fashion Our Bodies in the Image of Christ": Obesity, Island Zumba, and Becoming Feminist Modern in Urban Samoa*
- DISCUSSANT 5:00 PM **Tamar Rapoport (Hebrew University of Jerusalem)**
- 5:15 PM **Discussion**

This session may be of particular interest to: **M, P, S, T**

3-0885 01:45–05:30 Lake Ontario Room, Eighth Floor, Chicago Hilton
LIMINALITY AND CROSSING BOUNDARIES IN APPLIED ANTHROPOLOGY

- REVIEWED BY **National Association for the Practice of Anthropology**
- ORGANIZER **Maryann McCabe (University of Rochester)**
- CHAIR **Timothy de Waal Malefyt (Fordham University)**
- 1:45 PM **Julia C Gluesing (Cultural Connections, Inc. and Wayne State University)** *Anthropologists and the Global Organization: Liminality and Professional Hybridization*
- 2:00 PM **Nancy Fried Foster (Ithaca S+R)** *Designing Libraries in the Liminal Space*
- 2:15 PM **Patricia Wall (Xerox Research Center Webster)** *Crossing Boundaries in Pursuit of Innovation*
- 2:30 PM **Elizabeth K. Briody (Cultural Keys LLC)** *Experiencing the Resistance First Hand: Guiding Change as President of the Board of Trustees*
- 2:45 PM **Discussion**
- 3:00 PM **Christine Z Miller (Savannah College of Art and Design)** *Liminality and the Transitions Inherent in Multi-/Inter-/ and Transdisciplinary Collaborative Work*
- 3:15 PM **Maria Bezaitis (Intel Corporation)** *Strangers and Data: Being Liminal in Our Digital Lives*
- 3:30 PM **Timothy de Waal Malefyt (Fordham University)** *Crossing Boundaries of the Ordinary: Studying the Luxury Experience of Brands*
- 3:45 PM **Discussion**
- 4:00 PM **Break**
- 4:15 PM **Michael Donovan (Practica, LLC)** *The Field as Liminal Space: A Case Study*

- 4:30 PM **Maryann McCabe (University of Rochester)** *Liminality in Everyday Life: Creative Moments of Cooking for the Family*
- 4:45 PM **Patricia Ensworth (Harborlight Management Services)** *Transformative Projects: Liminality and Boundary Crossings for Organizational Change*
- 5:00 PM **Barbara Olsen (SUNY Old Westbury)** *Traversing the Nexus Between Advertising and Anthropology: A Reflexive Introspection*
- 5:15 PM **Discussion**

This session may be of particular interest to: **P, S, T**

3-0890 01:45–05:30 Conference Room 4H, Fourth Floor, Chicago Hilton
ETHNOGRAPHIES OF REPRODUCTIVE AND NEONATAL HEALTH

REVIEWED BY

Society for Medical Anthropology

CHAIR

Matt David Dalstrom (Rockford College)

- 1:45 PM **Kimberly Rovin (Michigan State University)** *Mothering Beyond Safe Motherhood: The Conflicting Nature of Motherhood in Malawi*
- 2:00 PM **Cynthia M Beall (Case Western Reserve University), Sienna R Craig (Dartmouth College) and Geoff Childs (Washington University in St. Louis)** *Fertility Variation and Child Survivorship Among Post-Reproductive Tibetan Women Residing at High Altitude in Nepal*
- 2:15 PM **Anjali Bhardwaj (Purdue University)** *"Men Wanted" Enhancing Men's Participation in Women's Health During Postpartum*
- 2:30 PM **Malissa Kay Shaw (University of Edinburgh)** *Altering the Concept of Conception: The Medicalization of Reproduction in Colombia*
- 2:45 PM **Lindsay J Marshall (University of Iowa)** *Breastfeeding Success in a Free-Standing, Midwife-Led Birth Center: Results from a Community-Based Research Project*
- 3:00 PM **Lydia C Zacher (University of California, Irvine)** *Finding Violence in Obstetrics: Mexican Midwives Critique Mainstream Medical Practices*
- 3:15 PM **Rachel R Chapman (University of Washington)** *Maternal Mortality, Austerity and the New Counter-Geography of Reproduction in Central Mozambique*
- 3:30 PM **Break**
- 3:45 PM **Isabella Chan (University of South Florida)** *Negotiating the Maternal Experience: Maternal Decision-Making in the North-Central Andes*
- 4:00 PM **Kathryn J Fleuriet (University of Texas at San Antonio) and T S Sunil (University of Texas at San Antonio)** *Pregnancy as a Site of Status Negotiation Among Hispanic Women in South Texas*
- 4:15 PM **Emily Vasquez (Columbia University)** *Resisting the Biomedical Reach: Stratified Access to Midwives and Limits on the Potential to Resist Cesarean Delivery Among Women in Mexico*
- 4:30 PM **Matt David Dalstrom (Rockford College)** *Social and Cultural Barriers to Improving Prenatal Health Care Usage in a Midwestern County*

- 4:45 PM Michaela E Howells (University of Colorado-Boulder and LBJ Tropical Medical Center) and Darna L Dufour (University of Colorado-Boulder) *The Impact of Maternal Social Status on Pregnancy Outcomes in American Samoa*
- 5:00 PM Elizabeth Ann Duthie (Medical College of Wisconsin) and Elaine M Drew (Medical College of Wisconsin) *The Unbearable Lightness of Being Pregnant: Women's Experiences with Weight-Gain During First Pregnancy*
- 5:15 PM Adrienne E Strong (Washington University in St. Louis) *The Voice of the Mother: Home Birth in St. Louis, MO*

This session may be of particular interest to: **M, P, S, T**

3-0895 01:45-05:30

Essex Court, 2nd Floor, Essex Inn

THE ANTHROPOLOGY OF POLICY IN FORMAL EDUCATION: IMAGINING, ENFORCING, AND CONTESTING NEW PUBLICS

REVIEWED BY Council on Anthropology and Education

ORGANIZERS Reva G Jaffe-Walter (The Public Science Project)

Bradley A Levinson (Indiana University)

CHAIR Bradley A Levinson (Indiana University)

1:45 PM Gritt B Nielsen (Aarhus University) *Mobilising the Public for the Common Good? Student Protests, Austerity and Contested Notions of the 'Public' University*

2:00 PM Angelina E Castagno (Northern Arizona University) *"Guinea Pigs for the Latest Educational Fad" Or "on the Cutting Edge of reform"? An Anthropology of Federal School Reform Policy in Two Schools*

2:15 PM Lauren Gatti (University of Nebraska) and Edmund T Hamann (University of Nebraska) *Learning to Teach Within a Neoliberal Policy Context*

2:30 PM Teresa Winstead (Indiana University) *Policy Contestations: Making Meaning of Indigenous Education in Washington State*

2:45 PM Stacey J Lee (University of Wisconsin-Madison) *The (In)Flexibility of Racial Policies: Chinese Americans in the Jim Crow South*

3:00 PM Christine Beresniova (Indiana University) *Redefining the Nation: Teacher Empowerment, Policy Implementation, and the Politics of Memory in Lithuanian Educational Programs for Tolerance*

DISCUSSANT 3:15 PM Susan A Wright (Aarhus University)

3:30 PM Break

3:45 PM Nancy Kendall (University of Wisconsin-Madison) *Sex Education in Public Schools: Rights, Futures, and Fears*

4:00 PM Reva G Jaffe-Walter (University of Wisconsin-Madison) *Creating Future Publics: The "Figuring" of Muslim Identities in Policies and Educational Practice*

4:15 PM Liza Pappas (The Graduate Center, CUNY) *Policy in the Winds: Subtle Shifts in School Closure Talk*

4:30 PM Sabina E Vaught (Tufts University) and Gabrielle Marisa Hernandez (Tufts University) *The State School and Racialized Carceral Publics*

4:45 PM Teresa L McCarty PhD (University of California, Los Angeles)
*Sequestered Languages in Public Education — A View From the New
Language Policy Studies*

DISCUSSANT 5:00 PM Cris Shore (Auckland University, New Zealand)
5:15 PM Discussion

This session may be of particular interest to: **P, S, T**

3-0900 01:45–05:30 Park East Gallery, 2nd Floor, Essex Inn

**DECOLONIZING FEMINIST ANTHROPOLOGY- WHERE ARE WE AND
WHERE DO WE NEED TO GO?**

REVIEWED BY Association for Feminist Anthropology
CHAIRS/ORGANIZERS Chelsea Blackmore (University of California, Santa Cruz)
Laurette A McGuire (California State University, San Marcos)
ROUNDTABLE PRESENTERS Devva Kasnitz (Society for Disability Studies)
Thomas C Patterson (University of California, Riverside)
Lisa M Anderson-Levy (Beloit College)
Riche Daniel Barnes (Smith College)
Nadia Guessous (Rutgers University)
Mary J Weismantel (Northwestern University)
Melissa M Forbis (SUNY Stony Brook)
Sara L Gonzalez (Carleton College)
Kristen Dawn Barnett (University of Montana)
Dongyoung Kim (University of Chicago)

This session may be of particular interest to: **M, P, S, T**

3-0905 01:45–05:30 Windsor Court, 2nd Floor, Essex Inn

**MIGRATION AND THE LIMITS OF MOBILITY: EVERYDAY ENCOUNTERS
WITH BORDERS AND BARRIERS TO MOVEMENT**

REVIEWED BY Society for Urban, National and Transnational/Global
Anthropology
ORGANIZER Caitlin Fouratt (University of California, Irvine)
CHAIR Daina Sanchez (University of California, Irvine)
Simone Alexandria Popperl (University of California, Irvine)
1:45 PM Caitlin Fouratt (University of California, Irvine) *Temporary
Measures: The Provisional Production Of (il)Legality In Costa Rican
Immigration Law*
2:00 PM Shanshan Lan (Hong Kong Baptist University) *Transnational Trade
Networks and Circumscribed Mobility Among Undocumented African
Migrants in China*
2:15 PM Ruben Andersson (London School of Economics/Stockholm
University) *Captive Subjects: Time-Spaces of Illegality On Europe's
Southern Fringes*
2:30 PM Yasmin Cho (Duke University) *Crafting a New Sense of Mobility and
Temporality: Spatial Violence and Everyday Engagements in the Tibetan
Ethnic Borderland in Western China*

- 2:45 PM **Claire Branigan (Independent)** *The U-Visa: Examining the Strategic Use of "Victim" in Immigration Reform*
- DISCUSSANT 3:00 PM **Deanna E Barenboim (Sarah Lawrence College)**
- 3:15 PM **Discussion**
- 3:30 PM **Break**
- 3:45 PM **Benedikte Moeller Kristensen (University of Copenhagen)** *Lawless Lives in the Borderland of Laws*
- 4:00 PM **Daina Sanchez (University of California, Irvine)** *Moving Between the City of Angels and the Land of the Fallen Leaves: 1.5 and Second-Generation Indigenous Transnationalism*
- 4:15 PM **Marnie J Thomson (University of Colorado-Boulder)** *Borders of Humanitarianism: Restrictions of Mobility in a Congolese Refugee Camp*
- 4:30 PM **Simone Alexandria Popperl (University of California, Irvine)** *Moving Through Palestine: Mobility As Protest in the West Bank*
- 4:45 PM **Inga Veksler (Rutgers University)** *Status of the Stateless: Remembering and Rectifying the Experience of Transit*
- DISCUSSANT 5:00 PM **Stuart A Rockefeller (Columbia University)**
- 5:15 PM **Discussion**

This session may be of particular interest to: **P, S**

3-0910 01:45-05:30

Chicago/Alton, Concourse Level
Renaissance Blackstone Hotel

AFRICAN MIGRANTS AND THE POLITICS OF PLACE: IDENTITY, COMMUNITY, POWER

- REVIEWED BY **Association for Africanist Anthropology**
- ORGANIZER **Yolanda D Covington-Ward (University of Pittsburgh)**
- CHAIR **Ruti Talmor (Pitzer College)**
- Edward C Davis IV (City Colleges of Chicago)**
- 1:45 PM **Emily J Margaretten (Ripon College)** *"I Get Money, Now I Get Trouble": Tanzanian Migrant Women Making a Living in South Africa*
- 2:00 PM **Yolanda D Covington-Ward (University of Pittsburgh)** *Eating Fufu in the Steel City: The Social Integration of Liberian Immigrants in Pittsburgh*
- 2:15 PM **Elizabeth Iyase Beloe (Free University Berlin, Germany)** *The Role of Home Town Associations (HTAS) and Rotating Savings and Credit Associations (ROSCAS) in the Formation of Identities of Cameroonian Women in Berlin*
- 2:30 PM **Ruti Talmor (Pitzer College)** *Changing Acts of Self-Inscription: Ghanaian Artists in Europe*
- 2:45 PM **Rubin Patterson (University of Toledo)** *African Transnational Communities: Experiences From Southern Africa*
- DISCUSSANT 3:00 PM **JoAnn D'Alisera (University of Arkansas)**
- 3:15 PM **Discussion**
- 3:30 PM **Break**
- 3:45 PM **Ayesha Nibbe (Hawaii Pacific University)** *From African Warzone to Cuban "Revolution": The Lives of Northern Ugandan Scholarship Students in Cuba*

- 4:00 PM **Edward C Davis IV (City Colleges of Chicago)** *Être Bana-Kin Na Poto Mpé Na Améliki: Navigating Congolese Transnational Space in Europe and North America*
- 4:15 PM **Lisa M Simeone (University of Chicago)** *Giving Them What They Want: Immigrant Adjudication and the Marketing of Self Among Chicago's New Africans*
- 4:30 PM **William Derman (Norwegian University of the Life Sciences)** *Leaving Zimbabwe: Zimbabweans in the Rural Areas of Mozambique, South Africa and Zambia*
- 4:45 PM **Yu Qiu (University of Cambridge)** *'Black Chinese': Racial Frontiers and the Problems of Mixed African(Nigerian)-Chinese Offspring in the Politics of Identity*
- DISCUSSANT 5:00 PM **Cati M Coe (Rutgers University)**
- 5:15 PM **Discussion**

This session may be of particular interest to: **P, S**

3-0915 02:00-04:00 Conference Room 5A, Fifth Floor, Chicago Hilton
COMMITTEE ON GENDER EQUITY IN ANTHROPOLOGY (COGEA)

- SPONSOR AAA Committee on Gender Equity
- ORGANIZER Suzanne Mattingly (American Anthropological Association)
- CHAIR M Gabriela Torres (Wheaton College)

3-0920 02:00-04:00 Conference Room 5B, Fifth Floor, Chicago Hilton
COMMITTEE ON MINORITY ISSUES IN ANTHROPOLOGY (CMIA) BUSINESS MEETING

- SPONSOR AAA Committee on Minority Issues in Anthropology
- ORGANIZER Emilia M Guevara (George Mason University)
- CHAIR Shalini Shankar (Northwestern University)
- PRESENTERS Devva Kasnitz (Society for Disability Studies)
- Jennifer D Heung (Saint Mary's College of California)
- Mayanthi L Fernando (University of California, Santa Cruz)
- Nancy Y Romero-Daza (University of South Florida)
- Balmurli Natrajan (William Paterson University of New Jersey)
- Raymond G Codrington (The Aspen Institute)
- Luis F B Plascencia (Arizona State University)
- Sonia Ryang (University of Iowa)
- Jasmin Habib (University of Waterloo)
- Lawrence Cohen (University of California Berkeley)
- Leith P Mullings (The Graduate Center, CUNY)
- Monica Heller (University of Toronto)



3-0925 02:00–04:00 The Field Museum

RETHINKING REPRESENTATIONS AND ACTION AT THE FIELD MUSEUM

REVIEWED BY Installations
ORGANIZER Mario A Longoni (Field Museum)
CHAIRS Jacob Campbell (Field Museum and University of Arizona)
Carolyn Schiller Johnson (Field Museum)
PARTICIPANTS 2:00 PM Carol D Griskavich (Michigan Technological University)
2:15 PM Mario A Longoni (Field Museum)
2:30 PM Madeleine S Tudor (Field Museum)[Presenter]
2:45 PM Laurel M Ross (Field Museum)

This session may be of particular interest to: **P, S**

3-0930 02:00–05:00 McCormick Board Room, Fourth Floor, Chicago Hilton

CAE BOARD MEETING (OPEN TO ALL CAE MEMBERS)

SPONSOR Council on Anthropology and Education
ORGANIZER Rosemary C Henze (San José State University)

3-0935 02:15–04:15 Conference Room 5D, Fifth Floor, Chicago Hilton

AAA COMMITTEE ON PRACTICING, APPLIED, AND PUBLIC INTEREST ANTHROPOLOGY BUSINESS MEETING

SPONSOR AAA Committee on Practicing Applied and Public Interest Anthropology
ORGANIZER Courtney Dowdall (American Anthropological Association)
CHAIR Keri Brondo (Univeristy of Memphis)
PRESENTERS Mary Odell Butler (Reston)
Alisse Waterston (John Jay College, CUNY)
Cheryl R Rodriguez (University of South Florida)
Bill McKinney (The Graduate Center, CUNY)
Barbara Rylko-Bauer (Grand Rapids)
Wendy D Bartlo (Wayne State University)

3-0940 02:30–03:45 Conference Room 5C, Fifth Floor, Chicago Hilton

MEDICAL ANTHROPOLOGY QUARTERLY EDITORIAL BOARD MEETING

SPONSOR Society for Medical Anthropology
ORGANIZERS Clarence C Gravlee (University of Florida)
Yasemin Akdas (University of Florida)

3-0945 02:30–04:00

PDR 4, Third Floor, Chicago Hilton

**Film Session:
ART & ARTIFACTS**

SPONSOR Film, Video, & Interactive Media Screening Program
2:30 PM *The Canvas in the Wok* (44m) dir. by Diedie Weng
3:15 PM *Mamuu: To Work/To Weave* (22m, followed by Q&A) dir. Denise Nicole Green

3-0950 02:45–04:45

PDR 3, Third Floor, Chicago Hilton

**Workshop (pre-registration required):
NAPA WORKSHOP ON MAKING A PUBLISHABLE FIELD-SITE MAP**

SPONSOR National Association for the Practice of Anthropology
ORGANIZER David D Meek (University of Georgia)

3-0955 03:30–05:30

Conference Room 4A, Fourth Floor, Chicago Hilton

**Workshop (pre-registration required):
SOCIETY FOR HUMANISTIC ANTHROPOLOGY WRITING GROUP**

SPONSOR Society for Humanistic Anthropology
ORGANIZER James M Taggart (Franklin & Marshall College)
PRESENTERS Renato I Rosaldo (New York University)
Melisa (Misha) S Cahnmann-Taylor (University of Georgia)

3-0960 03:30–05:30

Conference Room 4K, Fourth Floor, Chicago Hilton

**Workshop (pre-registration required):
NAPA WORKSHOP ON MAKING A DIFFERENCE: PLANNING FOR YOUR
ANTHROPOLOGICAL ENGAGEMENT AT VARIOUS CAREER STAGES**

SPONSOR National Association for the Practice of Anthropology
ORGANIZER Sherylyn H Briller (Wayne State University)



3-0965 04:00–05:45

Waldorf Room, Third Floor, Chicago Hilton

**Invited Roundtable:
CIVIL RIGHTS AND RESTORATIVE JUSTICE: THE STORY OF WHO IS
BURIED IN “BOOT HILL CEMETERY” AT THE FORMER DOZIER SCHOOL
FOR BOYS IN MARIANNA, FLORIDA**

SPONSOR AAA Executive Program Committee
CHAIR/ORGANIZER Antoinette T Jackson (University of South Florida)
ROUNDTABLE PRESENTERS E Christian Wells (University of South Florida)
Paula C. Johnson (Syracuse University)
Erin Kimmerle (University of South Florida)

This session may be of particular interest to: **P**



3-0970 04:00–05:45

Salon A-1, Lower Level, Chicago Hilton

Invited Session:

ANTHROPOLOGICAL ENGAGEMENT WITH INDIGENOUS PEOPLES' RIGHTS: FOLLOWING THE TRAILS FROM GLOBAL TO LOCAL AND BACK AGAIN IN SEARCH OF SUSTAINABLE FUTURES

SPONSOR	AAA Executive Program Committee
ORGANIZERS	Jennifer Hays (Ecole des Hautes Etudes en Sciences Sociales) Irene Bellier (CNRS, Laos)
CHAIR	Irene Bellier (CNRS, Laos)
DISCUSSANT	4:00 PM Ronald Niezen (McGill University)
	4:15 PM Irene Bellier (CNRS, Laos) <i>Scales of Governance — The UN, the States and Indigenous Peoples: Comparative International Research On Indigenous Rights</i>
	4:30 PM Jennifer Hays (Ecole des Hautes Etudes en Sciences Sociales) <i>"All We Are Asking Is to be Treated Equal": The International Labor Organization Convention 169 and Indigenous Rights in Namibia</i>
	4:45 PM Justin Kenrick (University of Edinburgh and Forest Peoples Programme) <i>Green vs. Greed? Comparing "Development" and "Conservation" Driven Deforestation: Community Responses in Kenya and Liberia</i>
	5:00 PM Charles R Menzies (University of British Columbia) <i>Asserting Aboriginal Rights in the Face of the Global Petroleum Industry: A Case Study of the Northern Gateway Tarsands Project Pipeline and Tanker Route of Western Canada</i>
	5:15 PM Brian Thom (University of Victoria) <i>Private Property and the Human Rights of Indigenous Peoples in Canada: Challenges At the Inter-American Commission On Human Rights</i>
	5:30 PM Neal B Keating (College at Brockport, SUNY) <i>Traversing The Scales of Indigenous Rights: From The United Nations Permanent Forum On Indigenous Issues To Rural Cambodia</i>

This session may be of particular interest to: **P, S**

3-0975 04:00–05:45

Williford C, Third Floor, Chicago Hilton

BIG DATA IN BIG BIOMEDICINE: MINING AND MEANINGS FOR HEALTHCARE

REVIEWED BY	Society for Medical Anthropology
ORGANIZERS	Linda F Hogle (University of Wisconsin-Madison) Rayna Rapp (New York University)
CHAIR	Linda F Hogle (University of Wisconsin-Madison)
	4:00 PM Rayna Rapp (New York University) <i>Big Data, Small Kids: The Creation of The Global Connectome as an Imaginary of Childhood Brain Differences</i>
	4:15 PM Alison Cool (New York University) <i>When Push Comes to Nudge: How the Swedish State Engineers Citizens' Health and Financial Decisions with Big Data</i>

- 4:30 PM Duana Fullwiley (Stanford University) *The Dream of Big Data: Personal Genomics and Open Science*
- 4:45 PM Amber Benezra (New School for Social Research) *The Global Gut: How Human Microbiota Travels as Data Between the Field (nutritional intervention in Bangladesh) and the Lab (sequencing of microbial genomes)*
- 5:00 PM Susan L Erikson (Simon Fraser University) *Extractive Industry: Mining Big Data Across Digital and Statistical Divides, a Perspective from Sierra Leone*
- DISCUSSANT 5:15 PM Lucy Suchman (Lancaster University)
- 5:30 PM Discussion

This session may be of particular interest to: **M, P, S, T**

3-0980 04:00–05:45 International Ballroom South, 2nd Floor, Chicago Hilton

**Invited Session:
THE AWKWARD RELATIONSHIP REVISITED**

- SPONSORS Association for Feminist Anthropology
American Ethnological Society
- ORGANIZERS Jessica A Johnson (University of Cambridge)
Omotayo T Jolaosho (University of California, Merced)
Debarati Sen (Kennesaw State University)
- CHAIR Omotayo T Jolaosho (University of California, Merced)
- 4:00 PM Margaret Anne Jolly (Australian National University) *Fertile Frictions: Feminisms and Anthropologies in Oceania*
- 4:15 PM Debarati Sen (Kennesaw State University) *Theoretical Legacies and Difficult Feminist Choices*
- 4:30 PM Jennifer J Patco (Georgia State University) *Strange Bedfellows? Anthropology, Feminism and "International Marriage Brokering"*
- 4:45 PM Jessica A Johnson (University of Cambridge) *A Desire for Dependence: Beyond Equality in the Study of Gender in Africa*
- 5:00 PM Sally Engle Merry (New York University) *"The Awkward Relationship Between Anthropology and Women's Human Rights."*
- 5:15 PM Omotayo T Jolaosho (University of California, Merced) *Awkward Activisms: Gender Interventions and Social Stratification in South African Collective Mobilizations*
- DISCUSSANT 5:30 PM Dorothy L Hodgson (Rutgers University)

This session may be of particular interest to: **M, P, S, T**

3-0985 04:00–05:45 Conference Room 4C, Fourth Floor, Chicago Hilton

CULTURAL EXPRESSION, SOCIAL KNOWLEDGE, AND POLITICAL CONSCIOUSNESS IN SOCIAL MOVEMENTS

- REVIEWED BY Society for Urban, National and Transnational/Global Anthropology
- ORGANIZERS Carl A Maida (University of California, Los Angeles)
Sam Beck (Cornel University)
- CHAIR Sam Beck (Cornel University)

- 4:00 PM **Sandy Smith-Nonini PhD (University of North Carolina, Chapel Hill)** *Rebooting the Anthropology of Community*
- 4:15 PM **Brian M McKenna (University of Michigan, Dearborn)** *The Anthropology of Michigan's Ecology Center*
- 4:30 PM **Carl A Maida (University of California, Los Angeles)** *Cultural Reorientation and the Movement for Environmental Justice in Pacoima*
- 4:45 PM **Sam Beck (Cornell University)** *Neighborhood, Community, Sustainability and Political Consciousness in An Urban Social Movement: Latinos in Williamsburg, Brooklyn*
- 5:00 PM **Liviu Chelcea (University of Bucharest)** *Plumbing and Personhood: Housing Repair, Urban Infrastructures and Property Restitution in Romania*
- 5:15 PM **Justin AK Helepololei (University of Massachusetts Amherst)** *"Who Sows Misery Collects Rage:" Cultivating Insurrection in Crisis Barcelona*
- 5:30 PM **Discussion**

This session may be of particular interest to: **P, S, T**

3-0990 04:00–05:45 Lake Michigan Room, Eighth Floor, Chicago Hilton
QUEER TERMINALIAS

- REVIEWED BY Association for Queer Anthropology
- ORGANIZERS Cymene Howe (Rice University)
 William L Leap (American University)
- CHAIR Cymene Howe (Rice University)
- 4:00 PM Discussion
- 4:15 PM **Bharat J Venkat (University of California, Berkeley)** *Chronic Failures*
- 4:30 PM **Michelle A Marzullo (American University) and Lavinia M Nicolae (University of New Mexico)** *The Ends of Marriage: Case Studies on the Future of U.S. Marriage Practices and Policies*
- 4:45 PM **Sofian Merabet (University of Texas at Austin)** *Expiration and Endurance: Queer Visibilities in Lebanon*
- 5:00 PM **Adrienne Pine (American University)** *The Ethics of Bringing Incongruent Bodies to Work: Reflections on the "Case of the Breastfeeding Professor"*
- 5:15 PM **Robert F Phillips (University of Manitoba)** *Abjection Is Dead: Long Live Abjection*
- DISCUSSANT 5:30 PM **Naisargi N Dave (University of Toronto)**

This session may be of particular interest to: **M, S**

3-0995 04:00–05:45

Continental A, Lobby Level, Chicago Hilton

Invited Session:

CONTROVERSIAL ENGAGEMENTS: PUBLIC INTELLECTUALS, THEIR INSTITUTIONS, AND THE ACADEMIC BOYCOTT OF ISRAEL

SPONSOR	Middle East Section
ORGANIZERS	Sami Hermez (University of Pittsburgh) Lisa B Rofel (University of California, Santa Cruz)
CHAIR	Lisa B Rofel (University of California, Santa Cruz)
4:00 PM	Lisa B Rofel (University of California, Santa Cruz) <i>The Security State and Its Academic Struggles: The Case of Israel</i>
4:15 PM	Nadia Abu El-Haj (Columbia University) <i>Boycott, Divestment and Sanctions (BDS) in the U.S. Public Domain</i>
4:30 PM	Thomas P Abowd (Tufts University) <i>The U.S. Academy, Its Ties with Imperial Power, and the Rise of Student-Organized BDS Campaigns Against Israeli Military Occupation, 2003–2013</i>
4:45 PM	David Lloyd (University of California, Riverside) <i>“Right to Education: Conditions for Boycott and the Academic-Industrial Complex”</i>
DISCUSSANT	5:00 PM David Lloyd (University of California, Riverside)
DISCUSSANT	5:15 PM Nadia Abu El-Haj (Columbia University)
	5:30 PM Discussion

This session may be of particular interest to: **P, S**

3-1000 04:00–05:45

Conference Room 4L, Fourth Floor, Chicago Hilton

STIMULATING ANTHROPOLOGY: CURRENT ENGAGEMENTS IN THE ANTHROPOLOGY OF DRUGS

REVIEWED BY	Society for Medical Anthropology
ORGANIZERS	Lisa L Gezon (University of West Georgia) Neil Carrier (Oxford)
CHAIR	Lisa L Gezon (University of West Georgia)
4:00 PM	Merrill C Singer (University of Connecticut), Catherine S Todd (Columbia University), Claudia Santilices (Northeastern University), Molly E Wood (Columbia University) and G Farooq Monsoor (University of Queensland) <i>Views of Users: Reducing HIV Risk Among Injection Drug Users in Kabul, Afghanistan</i>
4:15 PM	Lisa L Gezon (University of West Georgia) <i>Khat Heals?: Unpacking the “Recreational” in Drug Use</i>
4:30 PM	Neil Carrier (Oxford) <i>Under the Influence: Agency, Power and Drug Consumption</i>
4:45 PM	Jean J Schensul (Institute for Community Research), Saritha Nair, PhD (National Institute for Research in Reproductive Health) and Sameena Bilgi, MPhil (National Institute for Research in Reproductive Health) <i>Using a System Dynamics Approach to Model the Effects of a Tobacco Ban on Tobacco Sellers and Users in Mumbai</i>

- 5:00 PM Margaret R Weeks (Institute for Community Research), Jennifer Dunn (Institute for Community Research) and Jianghong Li (Institute for Community Research) *An Anthropological Approach to Translating a Community Drug-User Peer Intervention for Implementation in Outpatient Drug Treatment Clinics*
- DISCUSSANT 5:15 PM Geoffrey P Hunt (Institute for Scientific Analysis)
- 5:30 PM Discussion

This session may be of particular interest to: **P, S**

3-1005 04:00–05:45 Lake Huron Room, Eighth Floor, Chicago Hilton

Invited Session:

COMPLEX SYSTEMS APPROACHES TO LONG-TERM CHANGE

- SPONSOR Society for Anthropological Sciences
- ORGANIZER Scott G Ortman (Santa Fe Institute)
- CHAIR Jeremy A Sabloff (Santa Fe Institute)
- 4:00 PM Paula L W Sabloff (Santa Fe Institute) *How Network Theory Can Help Us Analyze State Formation*
- 4:15 PM Peter Peregrine (Lawrence University and Santa Fe Institute) *Cultural Morphology and the Accumulation of Social Complexity*
- 4:30 PM Timothy A Kohler (Washington State University, Santa Fe Institute and Crow Canyon Archaeological Center), Ronald Kyle Bocinsky (Washington State University) and Paul Lovell Hooper (Santa Fe Institute) *Leadership, Territoriality, and Conflict in an Agentized Pueblo World*
- 4:45 PM Eric Rupley (Santa Fe Institute) *Topologies of Independence and Integration: Networked Communities and the Spatial Production of the State*
- 5:00 PM Scott G Ortman (Santa Fe Institute), Andrew Cabaniss (University of North Carolina, Chapel Hill) and Luis Bettencourt (Santa Fe Institute) *Urban Scaling in Prehispanic Central Mexico*
- 5:15 PM Charles Perreault (Santa Fe Institute) *The Scale of the Archaeological Record and the Origins of Social Complexity*
- 5:30 PM Marcus John Hamilton (Santa Fe Institute) *The Macroecology of Human Biocultural Diversity*

This session may be of particular interest to: **M, S**

3-1010 04:00–05:45 PDR 2, Third Floor, Chicago Hilton

Invited Session:

LIBERATING PRACTICES IN ANTHROPOLOGY: THE APPLICATION OF ALTERNATIVE PEDAGOGIES, ECONOMIES AND BEYOND

- SPONSOR National Association of Student Anthropologists
- ORGANIZER Nicole Ryan (University of North Texas)
- CHAIR Krisha J Hernandez-Pruhs (California State University, Northridge)
- 4:00 PM Danielle K Jensen-Ryan (University of Georgia) *Taking U into the Future: Engaged Anthropology in Practice*

- 4:15 PM Nicole Ryan (University of North Texas) *Encouraging Student Voice in Public Education Policy*
- 4:30 PM Maria Alejandra Rodriguez (Swarthmore College) *The Myths and Realities of Pishtaco Organ Thieves in the Peruvian Central Amazon: A Narrative Response to the (Neo) Colonial Expropriation of Life*
- 4:45 PM Erana Jae Loveless (University of Arizona) *Ethnoarchaeology Can Be Used For Ecological Conservation Because It Can Detect Shifting Baselines*
- 5:00 PM Krisha J Hernandez-Pruhs (California State University, Northridge) *Activism, GMOs, and the "Digital Age": Student Reflections That Go Beyond Participant Observation*
- 5:15 PM Jo Aiken (University of North Texas and National Space Biomedical Research Institute (NSBRI)) *It's Not Rocket Science: Re-Thinking Theories of Culture and Technology*
- DISCUSSANT 5:30 PM Boone W Shear (University of Massachusetts Amherst)

This session may be of particular interest to: **P, S**

3-1015 04:00-05:45

Boulevard B, Second Floor, Chicago Hilton

Invited Session:

REPUBLICS OF LABOR: CONTEMPORARY GUESTWORKERS AS FUTURE PUBLICS

- SPONSORS Society for the Anthropology of Work
Culture and Agriculture
- ORGANIZER David Griffith (East Carolina University)
- CHAIR Kerry Preibisch (University Of Guelph)
- 4:00 PM Kerry Preibisch (University of Guelph) *The Mayanization of Workplace Regimes in Canadian Agriculture: Linking Ethnographies of Labor to the Global Political Economy of Food*
- DISCUSSANT 4:15 PM Ricardo B Contreras (East Carolina University)
- 4:30 PM Leigh Binford (College Staten Island, CUNY) *Temporary Foreign Worker Programs and Deepening Proletarianization: U.S. H-2A and Canada's Sawp Seasonal Agricultural Worker Program.*
- DISCUSSANT 4:45 PM David Griffith (East Carolina University)
- 5:00 PM Karen E Richman (University of Notre Dame) *Time, Piece Rates and the Sweat Shops of the Fields in the Modern United States*
- 5:15 PM Janet E McLaughlin (Wilfrid Laurier University) *Health at the Margins: Migrant Workers' Health and Care in Canada*
- 5:30 PM Ricardo B Contreras (East Carolina University) *Exporting Kaqchikel Work Ethic: Maya Guestworkers in Canada*

This session may be of particular interest to: **P, S**

3-1020 04:00-05:45

Salon A-3, Lower Level, Chicago Hilton

(UN)NECESSARY VIOLENCE

- REVIEWED BY Society for Cultural Anthropology
- ORGANIZER Jesse Weaver Shipley (Haverford College)
- CHAIR Jeffrey T Martin (University of Hong Kong)

- 4:00 PM Jeffrey T Martin (University of Hong Kong) *Instrumentalizing Affect: What a Cop Is Supposed to Feel in Taiwan*
- 4:15 PM Jesse Weaver Shipley (Haverford College) *Disciplining Affect and Structuring Violence in Boxing Training*
- 4:30 PM L Shane Greene (Indiana University) *Initial Thoughts on Misanthropy: GG Allin and Punk's Promise to Hate Everything and Everybody*
- 4:45 PM Vicki L Brennan (University of Vermont) *Sounding Surrender: Registers of Weakness and Strength in Nigerian Pentecostal and Charismatic Christianity*
- 5:00 PM Zainab M Saleh (Haverford College) *Saddam Hussein's Two Bodies and the U.S. Empire*
- 5:15 PM Greg J Downey Jr (Macquarie University) *"As Real as It Gets!": Violence, Truth and Sharing in Mixed Martial Arts*
- DISCUSSANT 5:30 PM Marina Peterson (Ohio University)

This session may be of particular interest to: **P, S, T**

3-1025 04:00–05:45 Lake Erie Room, Eighth Floor, Chicago Hilton

**Invited Roundtable:
EVOLVING ADAPTATION TO CLIMATE CHANGE**

- SPONSOR Anthropology and Environment Society
- ORGANIZERS Heather Lazrus (National Center for Atmospheric Research)
Susan A Crate (George Mason University)
- CHAIRS Carole L Crumley (Centre for Biodiversity Swedish University
Agricultural Sciences)
Shirley J Fiske (University of Maryland College Park)
- ROUNDTABLE PRESENTERS Arun Agrawal (University of Michigan)
Peter Rudiak-Gould (Oxford University)
Shannon McNeeley (Colorado State University)
Julie K Maldonado (American University, UN Development
Programme and National Climate Assessment)
Werner Krauss (Helmholtz Center Geesthacht)

This session may be of particular interest to: **P, S**

3-1030 04:00–05:45 Boulevard A, Second Floor, Chicago Hilton

**GENDER, BODIES AND MODERNITY: EXPLORING NEW BEAUTY
FRONTIERS**

- REVIEWED BY Society for Urban, National and Transnational/Global
Anthropology
- ORGANIZER Terry E Woronov (University of Sydney)
- CHAIR Mimi Nichter (University of Arizona)
- 4:00 PM Discussion
- 4:15 PM Mimi Nichter (University of Arizona) *Consuming Beauty in India's
Metros*

- 4:30 PM **Joanna Elfving-Hwang (University of Western Australia)** *Men's Business: Men's Facial Beauty Discourses in South Korean Social Media*
- 4:45 PM **Leticia M Veloso (Universidade Federal Fluminense)** *Buying and Selling Beauty: Gender, Consumption, and the Costly Work of Beauty in Brazil*
- 5:00 PM **Sarah S Trainer (University of Arizona)** *Weight, Beauty, and the Social Implications of Self-Presentation Among Young Women in the 21st Century United Arab Emirates*
- 5:15 PM **Terry E Woronov (University of Sydney)** *Aesthetic Labour: The Work of Beauty in Shanghai*

DISCUSSANT 5:30 PM **Laura Miller (University of Missouri-St. Louis)**

This session may be of particular interest to: **S**

3-1035 04:00–05:45 Mobley Room, Lower Level, Chicago Hilton
VIOLENCE, CAPITAL, AND THE LOGICS OF SACRIFICE IN AFRICA

REVIEWED BY Society for Cultural Anthropology

ORGANIZERS Lauren Coyle (University of Chicago)

Manuel Schwab (Columbia University)

CHAIR Manuel Schwab (Columbia University)

4:00 PM **Hylton White (University of the Witwatersrand)** *Poor Spirits: Sacrifice, Solidarity and Society in South Africa*

4:15 PM **Manuel Schwab (Columbia University)** *"Speculating On Victimhood; Imperatives of Sacrifice, Pyramid Schemes, and Economies of Aid."*

4:30 PM **Lauren Coyle (University of Chicago)** *Desire, Death, and Sacrificial Mining in Ghana*

4:45 PM **Kerry Ryan Chance (Harvard University)** *Sacrifice and the Politics of Police Violence in Contemporary South Africa*

5:00 PM **James H Smith (University of California, Davis)** *What Is a Life Good for? Debating the Meaning and Significance of Violent "Sacrifice" in the Eastern DR Congo*

DISCUSSANT 5:15 PM **Peter J Pels (Leiden University)**

DISCUSSANT 5:30 PM **Juan Obarrio (Johns Hopkins University)**

This session may be of particular interest to: **M, P, S, T**

3-1040 04:00–05:45 Williford A, Third Floor, Chicago Hilton
LANGUAGE REVITALIZATION AND THE FUTURE OF LINGUISTIC IDENTITY

REVIEWED BY Society for Linguistic Anthropology

CHAIR/ORGANIZER Sarah Shulist (University of Western Ontario)

4:00 PM **Rusty Barrett (University Of Kentucky)** *Tz'utijil Hip Hop, Language Revitalization, and Maya Identity*

4:15 PM **Sarah Shulist (University of Western Ontario)** *Graduated Authenticity: Multilingualism, Revitalization, and Identity in the Northwest Amazon*

4:30 PM **Jonathan Robert Giles (Independent Scholar)** *"No, It Is a Hobby for me": Examining the Connections Between Language Ideologies and Identity for Non-Irish Learners of the Irish Language in North America*

4:45 PM Miranda Weinberg (University of Pennsylvania) and Haley De Korne (University of Pennsylvania) *Who Can Speak Lenape in Pennsylvania?: Negotiating Identity and Language Competence in a University Language Revitalization Class*

5:00 PM Jenny L Davis (University of Kentucky and University of Kentucky) *Language Affiliation and Ethnolinguistic Identity*

DISCUSSANT 5:15 PM Jocelyn C Ahlers (California State University San Marcos)

5:30 PM Discussion

This session may be of particular interest to: **P, S**

3-1045 04:00–05:45 Conference Room 5E, Fifth Floor, Chicago Hilton

CONTEMPORARY PARENTHOOD: EMERGING QUESTIONS FOR ANTHROPOLOGISTS

REVIEWED BY National Association of Student Anthropologists

CHAIR/ORGANIZERS Kristen Pierce (Independent scholar)

4:00 PM Astrid Grue (University of Copenhagen) *Time's Fractality: Optimizing the Self Through Time Consumption*

4:15 PM Sarah Qasmi (Creighton University) *What to Expect When You Are Expecting: Perceptions & Preferences of Prenatal Care Among Bhutanese Refugees in Omaha*

4:30 PM Kristen Pierce (Independent Scholar) *Changing Digital Diapers: Socially Constructing Birth in a Virtual World*

4:45 PM Dorota Dorosz (Oakland University) *Homo Matter: Consuming Motherhood*

5:00 PM Edmée Ballif (University of Lausanne and Massachusetts Institute of Technology) *Producing Parents-to-be. Temporality and Norms in Pregnancy Counseling*

5:15 PM Madelyn Swan (Oakland University) *The Shifting Categories of Parenthood: Social and Biological Changes Induced By Egg Donation Between Sisters and the "Western" Family Structure*

5:30 PM Discussion

This session may be of particular interest to: **P, S, T**

3-1050 04:00–05:45 Conference Room 4D, Fourth Floor, Chicago Hilton

ONE STEP FURTHER: COMMUNITY ARCHAEOLOGY, DESCENDANT COMMUNITIES AND THE PUBLIC

REVIEWED BY Archaeology Division

ORGANIZERS Katherine Shakour (University of Virginia)

Ian Kuijt (University of Notre Dame)

CHAIRS Meagan K Conway (University of South Carolina)

Katherine Shakour (University of Virginia)

4:00 PM George P Nicholas (Simon Fraser University) *Collaborative Research From the Ground Up: Shifting the Frame of Reference*

4:15 PM Kelley M Berliner (Fort St Joseph Archaeology Project) and Michael S Nassaney (Western Michigan University) *Public Archaeology, a Two-Way Street: Ten Years of Learning at Fort St. Joseph*

- 4:30 PM Katherine Shakour (University of Virginia), Ian Kuijt (University of Notre Dame), Meagan K Conway (University of South Carolina) and Tommy Burke (National University of Ireland, Galway) *The New Necessities: Community Archaeology Practices On Inishofin, Co. Galway, Ireland*
- 4:45 PM William Donaruma (University of Notre Dame), Ian Kuijt (University of Notre Dame), Kieran Concannon (C-Board Films) and Kathleen Bracke (University of Notre Dame) *The Living Past: Multiple Voices, Video-Ethnography, and Collaborative Research At Inishark, Co. Galway*
- 5:00 PM Bonnie J Clark (University of Denver) *At the Exhibit's Edge: Community Archaeology in the Campus Museum*
- 5:15 PM Paul R Mullins (Indiana University-Purdue University Indianapolis) *Race and Absence in the Post-Segregation City: Archaeologies of Urban Renewal and the Color Line*
- DISCUSSANT 5:30 PM Sonya L Atalay (University of Massachusetts)

This session may be of particular interest to: **M, P, S**

3-1055 04:00-05:45 Conference Room 4B, Fourth Floor, Chicago Hilton
BUREAUCRATIC CHAOS AND MARKET RULE: SOCIAL SERVICE AND HEALTH CARE WORK IN THE U.S.

REVIEWED BY Society for the Anthropology of North America

ORGANIZERS Jessica M Mulligan (Providence College)

Lori L Jervis (University of Oklahoma)

Rachel P Wright (Syracuse University)

CHAIR Jessica M Mulligan (Providence College)

- 4:00 PM Margarite J Whitten (The Graduate Center, CUNY) *I'm Your Nurse, Not Your Waitress: Consumer Health Care, Nurse Affect, and the State*
- 4:15 PM Tina M Lee (University of Wisconsin Stout) *Private and Public Agencies in Child Welfare: Ideologies of Individual Responsibility and Agency Chaos*
- 4:30 PM Lori L Jervis (University of Oklahoma), Jack R Friedman (University of Oklahoma) and William Foster (University of Oklahoma) *Mental Health Care in Rural Primary Care: Bureaucratic Constraints and Resources in Tribal and Non-Tribal Systems*
- 4:45 PM Rachel P Wright (Syracuse University) *From Loans to Liens: Housing Counselors Amid the Subprime Mortgage Crisis*
- 5:00 PM Jessica M Mulligan (Providence College) *Shop Talk with Insurance Executives: On Disappointment and Chaos in Managed Care*
- 5:15 PM Andrea E Flores (Brown University) *Family Business: Kinship and the Domestication of Public-Private Partnerships*
- DISCUSSANT 5:30 PM Helen B Schwartzman (Northwestern University)

This session may be of particular interest to: **P**

3-1060

04:00–05:45

Salon A-4, Lower Level, Chicago Hilton

CITY WATER/COUNTRY WATER: TENSIONS AND POSSIBILITIES

REVIEWED BY Anthropology and Environment Society

CHAIRS/ORGANIZERS April M Beisaw (Vassar College)

Martha Kaplan (Vassar College)

- 4:00 PM April M Beisaw (Vassar College) *New York City and the Catskills: How One Hundred Years of Water Acquisition Reshaped the Rural Landscape*
- 4:15 PM Tessa R Farmer (University of Texas at Austin) *Traveling Tomatoes: Love, Circulation and Virtual Water*
- 4:30 PM Break
- 4:45 PM Julio C Postigo (National Socio-Environmental Synthesis Center, University of Maryland, College Park and Centro Peruano de Estudios Sociales (CEPES)) and Nicholas Hepworth (Water Witness International) *Global Demands and Local Transformations of the Ica-Huancavelica Social Ecological System*
- 5:00 PM Martha Kaplan (Vassar College) *Garden of Eden and World City: Postcolonial Water Imaginations in Fiji, Singapore and New York*
- 5:15 PM Discussion

This session may be of particular interest to: **P****3-1065**

04:00–05:45

Conference Room 4G, Fourth Floor, Chicago Hilton

SEX, DRUGS, AND SOCIAL THEORY

REVIEWED BY Association for Feminist Anthropology

ORGANIZERS Sarah L Luna (University of Chicago)

Emily A Wentzell (University of Iowa)

CHAIR Sarah L Luna (University of Chicago)

- 4:00 PM Sarah L Luna (University of Chicago) *Surveillance and Sovereignty: The Impact of the Drug War On Sex Workers in the Mexican Border City of Reynosa*
- 4:15 PM Emily A Wentzell (University of Iowa) *"I Help Her, She Helps Me:" Mexican Men Performing Masculinity Through Pharmaceutically Assisted Transactional Sex*
- 4:30 PM Nayantara Sheoran (The Graduate Institute, Geneva and The Graduate Institute, Geneva) *Emergency Contraceptive Advertising: Selling Lifestyles and Disciplining Bodies in Neoliberal India*
- 4:45 PM Paul Gideon Lasco (Amsterdam Institute of Social Science Research) *Call Boys: The Roles and Relationships of Drug Use and Sex Work in the Everyday Lives of Urban Poor Male Youths in a Philippine Port*
- 5:00 PM Anna Wilking (New York University) *The Moral Divide: Sex, Drugs and Negotiating Space in Quito's Historic Center*
- 5:15 PM Michelle L Ramirez (University of the Sciences) and Margaret C Everett (Portland State University) *Pentecostalism, Drug Abstinence and Companionate Marital Sexuality in Urban Oaxaca*
- DISCUSSANT 5:30 PM Brian Adams-Thies (Drake University)

This session may be of particular interest to: **P, S**

3-1070 04:00–05:45 Conference Room 5F, Fifth Floor, Chicago Hilton

FUTURES OF ETHNOGRAPHIC CINEMA: COLLABORATION IN THE DIGITAL AGE

- REVIEWED BY Society for Visual Anthropology
- ORGANIZERS Sabrina Skau (University of Southern California, Center for Visual Anthropology)
Rachel Elizabeth Jones (University of Southern California Center, for Visual Anthropology)
- CHAIR Brittany Victoria Gates (University of Southern California, Center for Visual Anthropology)
Bianca Hernandez (University of Southern California, Center for Visual Anthropology)
- ROUNDTABLE PRESENTERS Nicole Miyahara (University of Southern California, Center for Visual Anthropology)
Jazmin Gemma Ontiveros (University of Southern California, Center for Visual Anthropology)
Candice Rusch (University of Southern California, Center for Visual Anthropology)
Sabrina Skau (University of Southern California, Center for Visual Anthropology)
Michele Sullivan (University of Southern California, Center for Visual Anthropology)
James Watson (University of Southern California, Center for Visual Anthropology)
Ted Woods (University of Southern California, Center for Visual Anthropology)

This session may be of particular interest to: **P, S**

3-1075 04:00–05:45 Continental B, Lobby Level, Chicago Hilton

RE-SPATIALIZING FUTURE PUBLICS IN THE ANTHROPOLOGY OF TOURISM AND DEVELOPMENT

- REVIEWED BY American Ethnological Society
- ORGANIZERS Matilde Cordoba Azcarate (Universidad Complutense Madrid and University of California, San Diego)
Mary Mostafanezhad (University of Otago)
Roger Norum (University of Oxford)
- CHAIR Fabio Mattioli (The Graduate Center, CUNY)
- 4:00 PM Jim Igoe (University of Virginia) *Making Nature and Value in Tanzania's Maasai Steppe Heartland*
- 4:15 PM Angela Montague (University of Oregon) *From Timbuktu to Here: Tourism Development in Contested Spaces*
- 4:30 PM Mary Mostafanezhad (University of Otago) *Beyond Brangelina: Volunteer Tourism and the Re-Spatialization of the Humanitarian Gaze in Northern Thailand*
- 4:45 PM Roger Norum (University of Oxford) *Tourist Space on Expat Time: Guests, Hosts and Boundaries in Expatria, Kathmandu*

- 5:00 PM **Matilde Cordoba Azcarate** (Universidad Complutense Madrid and University of California, San Diego) *Governing Informality: Expert Knowledge Tools and Tourist Space in the Mexican Caribbean*
- 5:15 PM **Jennie Germann Molz** (College of the Holy Cross) *Guests Without Hosts: Disrupting Narratives of Neoliberalism*

DISCUSSANT 5:30 PM **Heather Hindman** (University of Texas at Austin)

This session may be of particular interest to: **P, S**

3-1080 04:00–05:45 Conference Room 5G, Fifth Floor, Chicago Hilton
FRAMES OF VICTIMHOOD: LAW, RIGHTS AND SCENES OF INTERVENTION

REVIEWED BY Association for Political and Legal Anthropology

CHAIRS/ORGANIZERS **Vibhuti Ramachandran** (New York University)
Moyukh Chatterjee (Emory University)

- 4:00 PM **Carol Wang** (The New School for Social Research) *Configurations of Victimhood and Expertise in Chinese AIDS Activism*
- 4:15 PM **Vibhuti Ramachandran** (New York University) *Can the Victim Speak? 'Immoral Traffic,' Legal Procedure and Truth-Telling in India*
- 4:30 PM **Brie Marina Gettleson** (The New School for Social Research) *The Limits of Law: On the Politicization of Femicide in Guatemala*
- 4:45 PM **Moyukh Chatterjee** (Emory University) *Against Invisibility: Reading Evidence in Sexual Violence Trials of the Gujarat Pogrom 2002*

DISCUSSANT 5:00 PM **Sameena Mulla** (Marquette University)

5:15 PM Discussion

This session may be of particular interest to: **P, S, T**

3-1085 04:00–05:45 PDR 5, Third Floor, Chicago Hilton
RECONCEPTUALIZING THE LABOR MARKET

REVIEWED BY Society for the Anthropology of Work

ORGANIZERS **Heidi Haukelien** (Telemark Research Institute)

CHAIR **Aina Landsverk Hagen** (Work Research Institute, Oslo)

- 4:00 PM **Aina Landsverk Hagen** (Work Research Institute, Oslo) *Workfare Normativity and the Value of the Outsider*
- 4:15 PM **Heidi Haukelien** (Telemark Research Institute) and **Halvard Vike** (University of Oslo) *Unpaid Work, Social Inclusion and Value*
- 4:30 PM **Monika Rosten** (Akershus University College of Applied Sciences) *Voluntary Work and Bureaucrat Idealism in a Norwegian Suburb*
- 4:45 PM Break
- 5:00 PM **Christian Sørhaug Sr** (Telemark Research Institute) *The Unintended Effects of Performing the Welfare State: Voluntary Work for the Elderly in An Actor-Network Perspective*
- 5:15 PM **Gudrun Rudningen** (AFI/Work Research Institute) *Work for All? — The Moral Structures of the Labour Market Policy in the Nordic Countries*
- 5:30 PM Discussion

This session may be of particular interest to: **P**

3-1090 04:00–05:45

Buckingham, Lobby Level, Chicago Hilton

OUTLAW DISCOURSES: LATINA/O IM/MIGRANTS AND MULTIMODAL LANGUAGE USE IN AND OUT OF SCHOOL

REVIEWED BY Council on Anthropology and Education

CHAIRS/ORGANIZERS Char Ullman (University of Texas at El Paso)

Hinda Seif (University of Illinois at Springfield)

4:00 PM Erin Mackinney (University of Arizona) *Spanish Production Among Middle-School Latina/o Emerging Bilinguals in Miami, Florida*

4:15 PM Maria T de la Piedra (University of Texas at El Paso) *Multimodal Literacies and Translanguaging Practices in a Dual Language Classroom*

4:30 PM Char Ullman (University of Texas at El Paso) *Hiding in Plain Sight: Unauthorized Mexican Transmigrants, Language Use, and the Production of Public Private Space*

4:45 PM Jose Velazquez (University of Texas at El Paso) *Discourses of Dissent and Emancipation: Latino Immigrant Parents Confront, Disrupt, and Redirect National Dialogues*

5:00 PM Julia Wignall (California State University, Long Beach) *College Decoded: Agency & Cultural Citizenship Among AB 540 Undocumented College Students in California*

5:15 PM Hinda Seif (University of Illinois at Springfield) *The "Illegals" Strike Back: Undocumented Immigrant Youth Activists, Language Innovation, and Insurgent Discourse*

DISCUSSANT 5:30 PM Doris S Warriner (Arizona State University)

This session may be of particular interest to: **P, S, T**

3-1095 04:00–05:45

Conference Room 4M, Fourth Floor, Chicago Hilton

NEW AND RE-NEWED METHODS IN THE ANTHROPOLOGY OF FOOD AND NUTRITION: A CRITIQUE OF WHAT WORKS AND WHY PART II

REVIEWED BY Society for the Anthropology of Food and Nutrition

ORGANIZERS Kristen S Borre (Northern Illinois University)

James L Wilson (Northern Illinois University)

CHAIR Stacey A Giroux (Indiana University)

4:00 PM Ramona Lee Perez (Queens College, CUNY) *Kitchen Table Ethnography As Reflexive Methodology*

4:15 PM Geraldine Moreno-Black (University of Oregon) *Looking Through the Lens: Photography and the School Cafeteria Landscape*

4:30 PM Kristen S Borre (Northern Illinois University) *Eating School Lunch: A Comparison of Methods to Discover the Role of Eating in the School Cafeteria in the School Food Life of Elementary Age Children*

4:45 PM Stacey A Giroux (Indiana University) *Using Mixed Methods to Better Understand Food Choice*

5:00 PM Robin Emily Mowson (University of South Florida) *Social Media as a Research and Educational Tool in Nutritional Anthropology*

DISCUSSANT 5:15 PM Susan L Johnston (West Chester University)

5:30 PM Discussion

This session may be of particular interest to: **P, S**

3-1100

04:00–05:45

Marquette Room, Third Floor, Chicago Hilton

HISTORY, MEMORY AND ATONEMENT: EXPLORING SETTLER COLONIALISM AND RACE

REVIEWED BY

Society for the Anthropology of North America

CHAIR

Theodor P Gordon (College of Saint Benedict)

- 4:00 PM **Arie Molema (University of Toronto)** *Speaking of Suffering: Affect and the Politics of Recognition in Canada's Truth and Reconciliation Commission*
- 4:15 PM **Theodor P Gordon (College of Saint Benedict)** *How North American Settlers Perceive the Indian Casino Movement and Why It Matters*
- 4:30 PM **Deborah Andrews (University of Florida)** *The Signature of People Across Time: The Enigma of Ocmulgee National Monument*
- 4:45 PM **Jennifer Schlegel (Kutztown University)** *"The Old Adam Within Us": Exploring a Moral Framework of Community Identity in Response to Hate*
- 5:00 PM **Robert C DeMuth (Indiana University)** *The 'Fairbanks Massacre': A Case Study for Contextualizing the Importance of Native Americans in the War of 1812*
- 5:15 PM **Discussion**

3-1105

04:00–05:45

PDR 7, Third Floor, Chicago Hilton

DIVERSE ALTERITIES: CHANGING CONCEPTIONS OF IDENTITY ACROSS AFRICA

REVIEWED BY

Association for Africanist Anthropology

CHAIR

Wendi A Haugh (St Lawrence University)

- 4:00 PM **Akbar A Keshodkar (Zayed University)** *"We Are Not Africans, We Are Only Ruled By them": The Politics of Belonging and the Struggle for Defining Civilization in Contemporary Zanzibar*
- 4:15 PM **Wendi A Haugh (St Lawrence University)** *Citizen-Owners, Not Culture-Bearers: Namibian Nationalist Discourse in Comparative Perspective*
- 4:30 PM **Anne S Lewinson (Berry College)** *Joining the Networks: The Implications of Tanzanian Urban Professionals' Uses of Electronic Communications*
- 4:45 PM **Lincoln Addison (Rutgers University)** *Led Into Temptation: The Limits of Pentecostalism Among Zimbabwean Migrant Farm Workers in South Africa*
- 5:00 PM **Ana Sofia Tillo (Oxford university)** *The Anthropologist Wedding Planner: Researching Notions of Love, Success and Change in An Emerging African Metropolis*
- 5:15 PM **Discussion**

This session may be of particular interest to: **P**

3-1110

04:00–05:45

PDR 6, Third Floor, Chicago Hilton

EDUCATION OF IMMIGRANT YOUTH

REVIEWED BY

Council on Anthropology and Education

CHAIR

Sunanda Samaddar (Teachers College, Columbia University)

- 4:00 PM Linda A Harklau (University of Georgia) *A Thousand Cuts: The Role of School Bureaucracies in Latino Immigrant Educational Outcome*
- 4:15 PM Shim Lew (University of Georgia) and Linda A Harklau (University of Georgia) *Self-Esteem and Benevolent Racism in Latino Academic Achievement*
- 4:30 PM Tezeta A Stewart (University of Wisconsin, Madison) *"It's Not Much About My Africanness Or My Blackness": The Schooling Experiences of African Immigrant Youth*
- 4:45 PM Cristina L Ortiz (University of Minnesota Morris) *"They Just Don't Know How Important It Is": Differing Views of Parents' Roles*
- 5:00 PM Sunanda Samaddar (Teachers College, Columbia University) *Behind the Veil of Multiculturalism: The Erosion of Bengali Cultural Syncretism in Detroit Public Schools*
- 5:15 PM Daniel Gilhooly (The University of Georgia) and Charles Lynn (University of North Carolina Wilmington) *From Missionaries and Militias to Main Street: The Karen Resettlement Story Five Years In*
- 5:30 PM Aaron Leo (University of Albany) *The Educational Experience of Refugees in a Neoliberal State*

3-1115

04:00–05:45

Poster Row Red, Salon A, Lower Level, Chicago Hilton

Poster Session:**INNOVATIVE RESEARCH METHODS IN APPLIED ANTHROPOLOGY**

REVIEWED BY

National Association for the Practice of Anthropology

ORGANIZER

Kenda Stewart (Department of Veterans Affairs)

Kenda Stewart (Department of Veterans Affairs and Department of Veterans Affairs), Sarah S Ono (Department of Veteran Affairs), Monica Paez (Department of Veterans Affairs), Cassie Cunningham (CADRE - Iowa City VAHCS), John Holman (Department of Veterans Affairs) and David Katz (Department of Veterans Affairs) *Smoke Shack(les): Cultural Barriers to Smoking Cessation in VA Hospitals*

Suzanne Marie Heurtin-Roberts (National Cancer Institute/NIH) *But Will It Work Here? Anthropology and Implementation Science*

In Sung Lee (Texas A&M University) *Crossings Between Participant Observation and Advocacy Anthropology*

This session may be of particular interest to: **P, S**

3-1120 04:00–05:45 Conference Room 4E, Fourth Floor, Chicago Hilton

REVITALIZING INDIGENEITY & PERFORMING SCRIPTS

- REVIEWED BY Association of Indigenous Anthropologists
- CHAIR Angelo Baca (University of Massachusetts Amherst)
- 4:00 PM Juan C Valdez (California State University, Fullerton) *Dancing Cúrpite in San Juan Nuevo Parangaricutiro: The Reciprocal Model and Definition of Identity of Being San Juaneco*
- 4:15 PM Discussion
- 4:30 PM Angelo Baca (University of Massachusetts Amherst) *Inside The Circle: Pan-American Manifestations of Culture and Resistance Through Capoeira and Powwow*
- 4:45 PM Meredith L Johnson (Indiana University) *Invited Home: Chickasaw Nation Dance Performance in the Homelands*
- 5:00 PM Discussion
- DISCUSSANT 5:15 PM Maria Lourdes Beldi de Alcantara (University of Sao Paulo, Medicine Faculty)
- 5:30 PM Discussion

This session may be of particular interest to: **P, S**

3-1125 04:00–05:45 Poster Row Blue, Salon A, Lower level, Chicago Hilton

Poster Session: GLOBALIZATION, COMMODITY CHAINS AND ECONOMIC ANTHROPOLOGY

- REVIEWED BY Society for Latin American and Caribbean Anthropology
- Jovan Scott Lewis (London School of Economics) *Caribs in a Barrel: Market Discourses of Citizenship, Race, and Unity Among Craft Vendors in Jamaica*
- Pablo Landa (Princeton University) *Notions of Space and Agency Among Mexican Architects*
- Kristi Marrero (University of Central Florida) *Obi Divination: From Kola Nuts to Coconuts*
- Patrick W Staib (Northern Arizona University) *Coffee and Crisis: Community-Based Resilience Strategies and Small Organic Coffee Farms in Nicaragua*
- Katherine Kurtessis (SUNY, Albany) *From Bananas to Beach Chairs: Creating a Model for Tourism As Community-Based Economic Development in Nicaragua*
- Melissa Gonzalez (Columbia University) *Hecho en Panamá Atlas: Beer, Música Tipica, and the Rise of Commercial Nationalism*

3-1130 04:00–05:45 Poster Row Green, Salon A, Lower Level, Chicago Hilton

**Poster Session:
GENDER ACROSS LATIN AMERICA**

REVIEWED BY

Society for Latin American and Caribbean Anthropology

Teruyuki Tsuji (Saint Louis University, Center for Intercultural Studies) *Sharing Mothers: La Divin/Soparee Mai Devotions in Trinidad: Religious Conflicts and Practices in Postcolonial Context*

Janice Stiglich (University of Central Florida) *Trickle-Down Desconfianza: The Future of a Peruvian Ideology and the Current Perception of Confianza for Domestic in Lima, Peru*

Cari Tusing (University of Arizona and Universidad Nacional de La Plata) *¿Vamos a Dar Una Vuelta?: Women's Trajectories of Everyday Life in Valparaiso Under the Chilean Dictatorship*

Emma Cervone (Johns Hopkins University) *Indigenous Women's Quest for Equality in Ecuador*

Tony O Pomales (University of Iowa) *"Treating" Machismo: Gender Workshops for Men in Costa Rica*

Rosana D Resende (University of Florida) *Who Will Mind the Children? The Disappearing Domestic Worker and the Stranded Brazilian Middle Class*

3-1135 04:00–05:45 Metra, Concourse Level, Renaissance Blackstone Hotel

EVERYDAY AUTHORITARIANISM: ENGAGEMENTS WITH AND BEYOND ANTHROPOLOGY

REVIEWED BY

Association for Political and Legal Anthropology

ORGANIZERS

Jennifer Riggan (Arcadia University)

Kristin C Doughty (University of Rochester)

CHAIR

Kristin C Doughty (University of Rochester)

4:00 PM Jennifer Riggan (Arcadia University) *Is Freedom Just Another Word? Coercive State Effects and Their Side Effects in Eritrea*

4:15 PM Kristin C Doughty (University of Rochester) *Authoritarianism and Misunderstanding in Rwanda*

4:30 PM Jessica F Mason (University of Wisconsin-Madison) *Rainbow Flags and Rotten Eggs: Repression As An Emergent Process in Moscow Street Protests*

4:45 PM Justin Otten (Indiana University and University of Kent) *Wine Mafia and the Thieving State: At the Crossroads of Capitalism and Authoritarianism in 21st Century Macedonia*

5:00 PM Alima Z Bissenova (Nazarbayev University) *The Burden of Paternalism: The Boom, the Bust, and the Mediating State in an Authoritarian Context*

5:15 PM Austin Choi-Fitzpatrick (Central European University) *Resignation and Resistance Among Contemporary Slaveholders Facing Human Rights Interventions in India*

DISCUSSANT

5:30 PM John Borneman (Princeton University)

This session may be of particular interest to: **P, S**

3-1140

04:00–05:45

Barbershop, Concourse Level
Renaissance Blackstone Hotel**THE VITAL DISGUISE: COUNTERFEITING IN LATIN AMERICA**

REVIEWED BY	Society for Latin American and Caribbean Anthropology
ORGANIZERS	Ulla D Berg (Rutgers University) Richard Kernaghan (University of Florida)
CHAIR	Sandra Rozental (Universidad Iberoamericana)
4:00 PM	Alexander S Dent (George Washington University) <i>Cellular Phone "Piracy" As Interruption in Brazil</i>
4:15 PM	Richard Kernaghan (University of Florida) <i>Disassembling Terrains</i>
4:30 PM	Ieva Jusionyte (University of Florida) <i>Counterfeit News: A Curious Case of Documenting Insecurity in the Triple Frontera</i>
4:45 PM	Ulla D Berg (Rutgers University) <i>Paper Fixes</i>
5:00 PM	Jose Carlos G Aguiar (Leiden University) <i>(De)Constructing Piracy: Authenticity, Reproduction and Hegemony in Cultural Circulations Across Latin America</i>
DISCUSSANT	5:15 PM Martin Holbraad (University College London)
	5:30 PM Discussion

This session may be of particular interest to: **M, P, S****3-1145**

04:00–05:45

El, Concourse Level, Renaissance Blackstone Hotel

POLICYMAKING FOR FUTURE PUBLICS: WHAT ANTHROPOLOGY SHOULD CONTRIBUTE TO PROFESSIONAL EDUCATION

REVIEWED BY	Association for the Anthropology of Policy
CHAIR/ORGANIZER	Rebecca Warne Peters (The Maxwell School of Syracuse University)
ROUNDTABLE PRESENTERS	Susan B Hyatt (Indiana University-Purdue University at Indianapolis) Robert A Rubinstein (The Maxwell School, Syracuse University) Keith S Brown (Brown University)

This session may be of particular interest to: **M, P, S****3-1150**

04:00–06:00

Conference Room 4J, Fourth Floor, Chicago Hilton

SOCIETY FOR VISUAL ANTHROPOLOGY (SVA) BOARD MEETING

SPONSOR	Society for Visual Anthropology
ORGANIZER	Jonathan S Marion (University of Arkansas)

3-1155

04:00–06:00

Conference Room 5A, Fifth Floor, Chicago Hilton

JOURNAL FOR LATIN AMERICAN AND CARIBBEAN ANTHROPOLOGY EDITORIAL BOARD MEETING

SPONSOR	Society for Latin American and Caribbean Anthropology
ORGANIZER	Steffan Igor Ayora Diaz (Universidad Autónoma de Yucatán)

This session may be of particular interest to: **P, T**



3-1160

04:00-06:00

Jane Addams Hull-House Museum
University of Illinois at Chicago

**AUSTERITY, INEQUALITY, AND RESISTANCE IN THE URBAN MIDWEST:
A COMMUNITY/ACTIVIST DIALOGUE**

REVIEWED BY Installations

ORGANIZERS Ida S Susser (The Graduate Center, CUNY)
Molly A Doane (University of Illinois at Chicago)

This session may be of particular interest to: **P, S, T**

3-1165

04:00-07:00

PDR 4, Third Floor, Chicago Hilton

**Film Session:
POLITICAL STRUGGLES**

SPONSOR Film, Video, & Interactive Media Screening Program

4:00 PM *A Question of Perspective* (1h 3m, followed by Q&A) dir. Josefine Borrmann, Julia Luhnau *Award: Best Student Film

5:30 PM *The Stars Know Our Home* (14m) dir. Tyler Gurd, Marc Schuller, Gregg Lillie, Kelsey Steinke, Dhruv Sharma

5:45 PM *The Secret Capital* (28m, followed by Q&A) dir. Mukhtar Saad Shehata, Samuli Schielke

3-1170

04:30-06:00

Conference Room 5C, Fifth Floor, Chicago Hilton

ASSOCIATION OF BLACK ANTHROPOLOGIST (ABA) EXECUTIVE BOARD MEETING

SPONSOR Association of Black Anthropologists

ORGANIZER Marla Frederick (Harvard University)

3-1175

05:00-07:00

Salon C- Exhibit Hall, Chicago Hilton

112TH AAA ANNUAL MEETING OPENING RECEPTION

SPONSOR American Anthropological Association

3-1180

06:15-07:30

Waldorf Room, Third Floor, Chicago Hilton

AAA ANNUAL BUSINESS MEETING

SPONSOR American Anthropological Association

THURSDAY, NOVEMBER 21

3-1185 07:00–08:00 PDR 4, Third Floor, Chicago Hilton

**Film Session:
FEATURED SCREENING & DISCUSSION**

SPONSOR Film, Video, & Interactive Media Screening Program
7:00 PM *In The Wilderness of a Troubled Genre* (52m) Followed by a conversation with dir. John Melville Bishop on the evolution of Visual Anthropology as a discipline

3-1150 07:30–08:30 Conference Room 4J, Fourth Floor, Chicago Hilton
SOCIETY FOR VISUAL ANTHROPOLOGY (SVA) BOARD MEETING

SPONSOR Society for Visual Anthropology
ORGANIZER Jonathan S Marion (University of Arkansas)

3-1190 07:30–08:45 Pullman Boardroom, Fourth Floor, Chicago Hilton
NATIONAL ASSOCIATION OF STUDENT ANTHROPOLOGISTS (NASA) BOARD MEETING

SPONSOR National Association of Student Anthropologists
ORGANIZER Nicole Ryan (University of North Texas)

3-1195 07:30–08:45 PDR 3, Third Floor, Chicago Hilton

**Pre-Registration Required
RELIGIOUS PUBLICS AND MODES OF PUBLICITY**

SPONSOR American Ethnological Society
ORGANIZER Jessica A Hardin (Brandeis University)

3-1200 07:30–09:00 Conference Room 4C, Fourth Floor, Chicago Hilton
AAA COMMITTEE FOR HUMAN RIGHTS TASK FORCE ON LANGUAGE AND SOCIAL JUSTICE

SPONSOR Society for Linguistic Anthropology
ORGANIZERS Adrienne Lo (University of Illinois, Urbana-Champaign) and Jonathan D Rosa (University of Massachusetts Amherst)

3-1205 07:30–09:30 Williford C, Third Floor, Chicago Hilton
UNIVERSITY OF NOTRE DAME NEW PHD IN ANTHROPOLOGY

SPONSOR Anthropology Department at the University of Notre Dame
ORGANIZER Michelle Thornton (University of Notre Dame)

This session may be of particular interest to: **S**

3-1210 07:30–09:30 Buckingham, Lobby Level, Chicago Hilton
HARVARD UNIVERSITY DEPARTMENT OF ANTHROPOLOGY RECEPTION
 SPONSOR Harvard University
 ORGANIZER Gilmore Tamny (Harvard University)

3-1215 07:30–09:30 Boulevard C, Second Floor, Chicago Hilton
ASSOCIATION FOR AFRICANIST ANTHROPOLOGY (AFAA) RECEPTION AND DISTINGUISHED LECTURE
 SPONSOR Association for Africanist Anthropology
 ORGANIZER Anita Spring (University of Florida)

3-1220 07:30–09:30 Chicago/Alton, Concourse Level, Renaissance Blackstone Hotel
J. I. STALEY AWARD CEREMONY (2013 WINNER IS JOÃO BIEHL)
 SPONSOR The School for Advanced Research
 ORGANIZER Nicole L Taylor (School for Advanced Research)

3-1225 07:45–09:00 Conference Room 4E, Fourth Floor, Chicago Hilton
BACK FROM THE FIELD — NOW WHAT? CAE GRADUATE STUDENT WORKSHOP ON DATA ANALYSIS.
 SPONSOR Council on Anthropology and Education
 ORGANIZER Lauren R Zentz (University of Houston)

This session may be of particular interest to: **M, P, S, T**

3-1230 07:45–09:00 Conference Room 4D, Fourth Floor, Chicago Hilton
DECOLONIZING METHODOLOGIES WITHIN DIVERSE PUBLICS
 SPONSOR Council on Anthropology and Education
 ORGANIZERS Beth R Leonard (University of Alaska Fairbanks)
 Sheilah E Nicholas (University of Arizona)
 Nga-Wing Anjela Wong (University of Alaska Fairbanks)
 PRESENTERS Bryan M Brayboy (Arizona State University)
 Perry Gilmore (University of Arizona/University of Alaska Fairbanks)
 Beth R Leonard (University of Alaska Fairbanks)
 Sheilah E Nicholas (University of Arizona)
 Nga-Wing Anjela Wong (University of Alaska Fairbanks)
 Vanessa E Anthony-Stevens (University of Arizona)
 Michelle Fine (City University of New York)
 Leisy T Wyman (University of Arizona)

This session may be of particular interest to: **M, P, S**

3-1235 07:45–09:00 Astoria Room, Third Floor, Chicago Hilton

**Presidential Lecture — Ramona Perez (San Diego State University)
WHY THE ETHNOGRAPHIC PRESENT DIED WHEN THE PARACHUTE
FAILED IN LATIN AMERICAN ANTHROPOLOGY: THE POLITICS OF LONG
TERM FIELD RESEARCH.**

SPONSOR Society for Latin American and Caribbean Anthropology
ORGANIZER Steffan Igor Ayora Diaz (Universidad Autónoma de Yucatán)
PRESENTER Ramona L Perez (San Diego State University)

This session may be of particular interest to: **M, P, S, T**



3-1240 07:45–09:00 Waldorf Room, Third Floor, Chicago Hilton

AAA ANNUAL AWARDS CEREMONY

SPONSOR AAA Executive Program Committee

AWARDS PRESENTED AT THIS EVENT

1. Franz Boas Award for Exemplary Service to Anthropology
2. Anthropology in Media Award (AIME)
3. Robert B Textor and Family Prize for Excellence in Anticipatory Anthropology
4. AAA/Oxford University Press Award for Excellence in Undergraduate Teaching of Anthropology
5. Minority Dissertation Fellowship
6. Presidential Awards
7. Public Policy Award
8. Margaret Mead Award



3-1245 08:00–10:00 Columbia College

**GOING PUBLIC WITH LITERARY ETHNOGRAPHY IN THE WINDY CITY:
ANTHROPOLOGISTS AND CHICAGO ARTISTS BUILD NEW GENRES AND
A NEW FUTURE**

REVIEWED BY Installations
ORGANIZERS Billie Jean Isbell (Cornell University)
Melisa (Misha) S Cahnmann-Taylor (University of Georgia)

This session may be of particular interest to: **M, P, S, T**

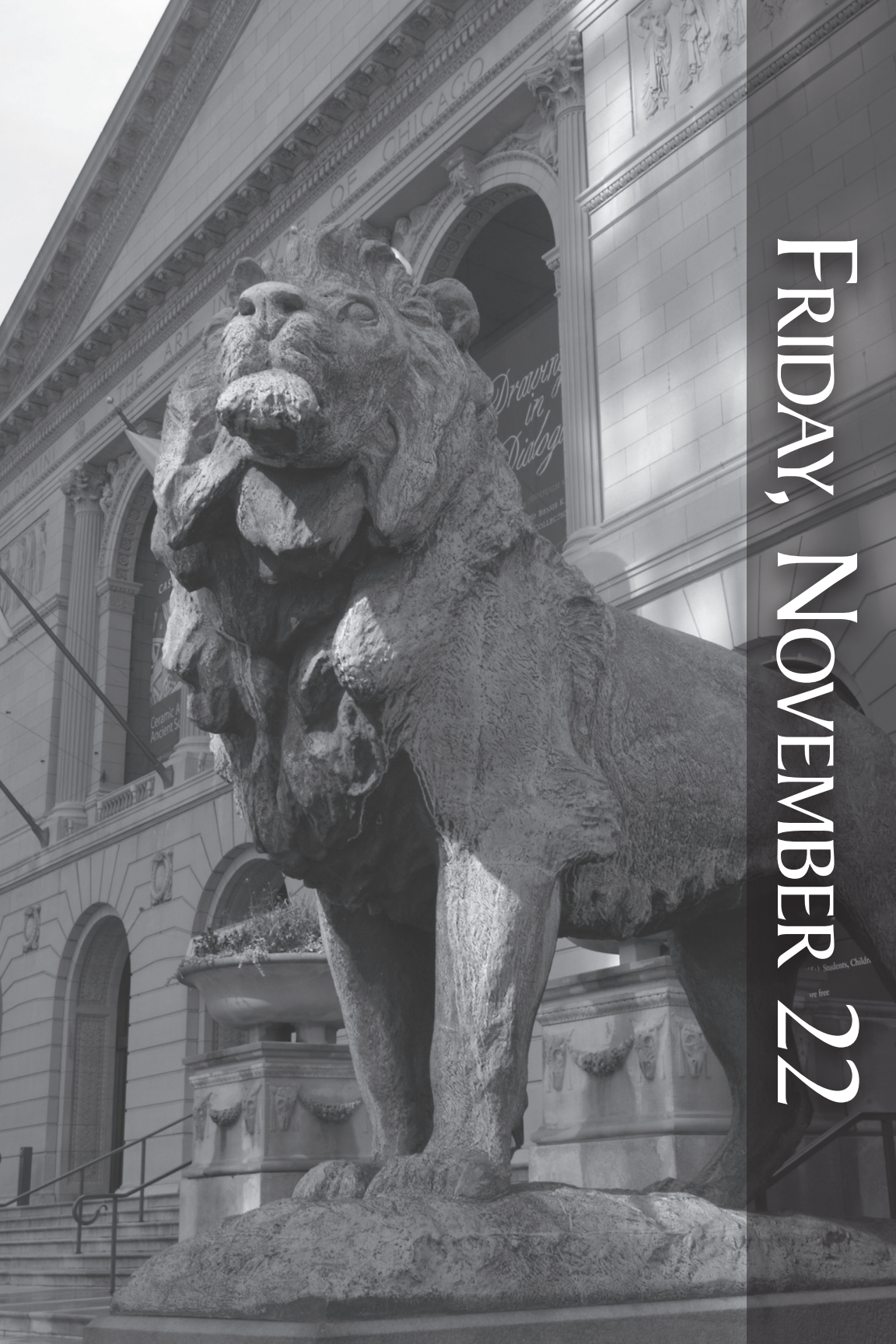

FRIDAY, NOVEMBER 22

4-0000 07:45–09:00

PDR 2, Third Floor, Chicago Hilton

NEW SECTION PRESIDENT ORIENTATION

SPONSOR Section Assembly
ORGANIZERS Kimberley S Baker (American Anthropological Association)
Alex W Barker (University of Missouri)



4-0005 08:00–09:45 International Ballroom South, 2nd Floor, Chicago Hilton

**Invited Session:
ANTHROPOLOGICAL INVOLVEMENT IN ADVOCACY AND DEVELOPMENT
IN THE MEXICAN AMERICAN COMMUNITY IN CHICAGO: A FORTY-FIVE
YEAR (1968–PRESENT) CASE STUDY**

SPONSOR AAA Executive Program Committee
CHAIR/ORGANIZER Stephen L Schensul (University of Connecticut School of
Medicine)
8:00 AM Philip Ayala (El Centro de la Causa) *The Development of a Chicano
Identity on the West Side of Chicago: An Historical Overview*
8:15 AM Stephen L Schensul (University of Connecticut School of
Medicine) *The Collaboration Of Anthropologists and Community
Activists*
8:30 AM Gwen Stern *Collaborative Research and Action: The Latina Mother
Infant Project and Dar a Luz*
8:45 AM Maria Del Socorro Pesquera (Mujeres Latinas en Accion) *Mujeres
Latinas En Accion: Using Research To Support Advocacy*
9:00 AM Neusa Gaytan (Mujeres Latinas en Accion) *Using Research to
Enhance Services: Implementation of the ETO (Effort to Outcome) Model
in Mujeres Latinas En Accion*
9:15 AM Helena Sugano (Wellness and Evaluation) *Using Research to Enhance
Cultural Proficiency*
DISCUSSANT 9:30 AM Jean J Schensul (Institute for Community Research)

This session may be of particular interest to: **P, S**

4-0010 08:00–09:45 Conference Room 4G, Fourth Floor, Chicago Hilton

**CONNECTION & DISCONNECTION: MATERIAL AND SOCIAL
INFRASTRUCTURES IN MIDDLE EASTERN CITIES**

REVIEWED BY Society for Urban, National and Transnational/Global
Anthropology
ORGANIZERS Jared S McCormick (ZEIT-Stiftung and Harvard University)
CHAIR Joanne R Nucho (University of California, Irvine)
8:00 AM Discussion
8:15 AM Joanne R Nucho (University of California, Irvine) *Transforming
the Municipal: Building Community Through Infrastructure in Urban
Lebanon*

FRIDAY, NOVEMBER 22

- 8:30 AM **Bilge Firat (Istanbul Technical University)** *Energy Infrastructures and Politics of the Periphery*
- 8:45 AM **Claire Panetta (The Graduate Center, CUNY)** *Producing the "Islamic City": Al-Azhar Park and the Aga Khan Trust for Culture in "Historic Cairo"*
- 9:00 AM **Jared S McCormick (Harvard University and ZEIT-Stiftung)** *Privileging Tourism: Infrastructure, Access, and Defining "Toursits" in Lebanon*
- 9:15 AM **Kareem M Rabie (The Graduate Center, CUNY)** *We Have Needs in Areas That Are Populated: Housing Development, State Building, and the Present and Future Relationships Between Public and Private in the West Bank*

4-0015 08:00–09:45

Salon A-2, Lower Level, Chicago Hilton

Invited Session:

ENGAGING THE PUBLIC: LESSONS FROM ANTHROPOLOGY NOW

SPONSORS

General Anthropology Division
Biological Anthropology Section

CHAIR/ORGANIZER

Katherine McCaffrey (Montclair State University)

- 8:00 AM **Katherine E Browne (Colorado State University)** *Standing in the Need: Invisible Impacts of Bureaucratic Ignorance and Indifference After Katrina*
- 8:15 AM **Christopher Matthews (Montclair State University)** *Poverty and Discovery: Community-Based Archaeology With the Native and African American Community of Setauket, NY*
- 8:30 AM **Kathryn B Clancy (University of Illinois, Urbana-Champaign)** *Beware Attack Troll: Public Anthropology and the Challenge of Online Gender Discrimination*
- 8:45 AM **David W Bond (New School for Social Research)** *How to Study a Disaster: Fieldnotes From the BP Oil Spill*
- 9:00 AM **Matthew S Durlington (Towson University)** *Lessons From Kony and the Engagement of Social Media By Anthropology*
- DISCUSSANT 9:15 AM **Maria D Vesperi (New College of Florida)**
- DISCUSSANT 9:30 AM **Emily Martin (New York University)**

This session may be of particular interest to: **P, S, T**

4-0020 08:00–09:45

Conference Room 4B, Fourth Floor, Chicago Hilton

BIOMEDICINE BEYOND RECOGNITION: BIOPOLITICS OF NONSTANDARD BIOMEDICAL ENGAGEMENTS

REVIEWED BY

Society for Medical Anthropology

ORGANIZER

Tatiana Chudakova (University of Chicago)

CHAIR

Magdalena Edyta Stawkowski (University of Colorado)

- 8:00 AM **Magdalena Edyta Stawkowski (University of Colorado)** *"Na Zdorovye": The Medicinal Properties of Vodka On a Nuclear Test Site*
- 8:15 AM **Jennifer J Carroll (University of Washington)** *"This Is Not American Heroin": Social Illness, Chemical Therapies, and Biomedical Pluralism in Ukraine*

- 8:30 AM Tatiana Chudakova (University of Chicago and Harvard University) *"We Are Not Made of Steel That We Need Tempering": Traditional Medicine, Adaptive Embodiments, and the Edges of Biomedical Cosmopolitics in Russia*
- 8:45 AM Christopher K Morris (University of Colorado) *The Biopolitics of the Novel Anti-Infective Drug in South Africa: Whither Traditional Therapies for the 'Big Three' Infectious Diseases?*
- 9:00 AM Joanna Z Mishtal (University of Central Florida) *Family Planning At the Margins: Intersections of Religion, Culture, and Biomedicine in Contraceptive Medical Pluralism in Poland*
- DISCUSSANT 9:15 AM Tomas A Matza (Duke University)
- DISCUSSANT 9:30 AM Donna M Goldstein (University of Colorado-Boulder)

This session may be of particular interest to: **M, P, S**

4-0025 08:00–09:45

Joliet Room, Third Floor, Chicago Hilton

Invited Session:

THE ANTHROPOLOGY OF POTENTIALITY IN AFRICA

- SPONSORS Association for Africanist Anthropology
Society for Economic Anthropology
- ORGANIZERS Erin V Moore (University of Chicago)
Brooke S Bocast (Northwestern University and Temple University)
- CHAIR Brooke S Bocast (Temple University)
- 8:00 AM Lauren N Adrover (Northwestern University) *The Potential of Culture: Social Technologies of Branding and the Guises of Corporate Social Responsibility in Ghana*
- 8:15 AM Brooke S Bocast (Temple University) *Towards a 'bright Future': Pathologies of Potential in a Ugandan Village*
- 8:30 AM Bianca Dahl (University of Toronto) *Having AIDS in An AIDS-Free Generation: Negotiating HIV-Positive Children's Futures Amidst Successful Prevention Programs in Botswana*
- 8:45 AM Kathryn E. McHarry (University of Chicago) *Sponsoring the Future: Marketizing Children's Potential in Senegalese Preschools*
- 9:00 AM Erin V Moore (University of Chicago) *Nubility and Indolence: The Tropes of "Harnessing Girls' Potential" in Urban Uganda*
- 9:15 AM Christy K Schuetze (Swarthmore College) *Potentiality Contested: Futures of Prosperity and Health in Mozambican Pentecostal Movements*

This session may be of particular interest to: **M, P, S, T**

4-0030 08:00–09:45

Boulevard B, Second Floor, Chicago Hilton

DOUBLE-TAKES: HOW LAYERED ACTS OF RECEPTION TRANSFORM TEXT

- REVIEWED BY Society for Linguistic Anthropology
- ORGANIZERS Laura C Brown (University of Pittsburgh)
Christina Parks Davis (Western Illinois University)
Katherine B Martineau (University of Michigan)
- CHAIR Laura C Brown (University of Pittsburgh)

- 8:00 AM **Laura C Brown (University of Pittsburgh)** *Wrinkles in Reception: Text and Object in Tamil Document Reading*
- 8:15 AM **Katherine B Martineau (University of Michigan)** *Public Injuries: Defamation Cases As Exemplary Sites of Reception in Odisha, India*
- 8:30 AM **Eve Danziger (University of Virginia)** *Word and Command: The Participatory Structure of Listening in Mopan Maya*
- 8:45 AM **Matthew David Rich (University of Chicago)** *Channeling the Foreign: Khasi Modes of Representation in Bangladesh*
- 9:00 AM **Christina Parks Davis (Western Illinois University)** *Acts of Reception and Evaluation: The Circulation of the Ethnographer's Transcripts*
- DISCUSSANT 9:15 AM **Chaise LaDousa (Hamilton College)**
- 9:30 AM **Discussion**

This session may be of particular interest to: **P**

4-0035 08:00–09:45

Buckingham, Lobby Level, Chicago Hilton

Invited Session:

SINCERELY WHOSE? CYNICISM, EXPERTISE, AND POLITICS OF THE PRECARIOUS IN THE MIDDLE EAST

SPONSOR Middle East Section

CHAIR/ORGANIZER Kirsten L Scheid (American University of Beirut)

- 8:00 AM **Natalia Roudakova (University of California, San Diego)** *Toward An Ethnographic Study of Cynicism*
- 8:15 AM **Sami Hermez (University of Pittsburgh and Harvard University)** *Reimagining the State? Political Mobilization Between Cynicism and Resistance in Lebanon*
- 8:30 AM **Kirsten L Scheid (American University of Beirut)** *Sincerely Cynical: Post-Authentic Palestinian Art, Post-Oslo*
- 8:45 AM **Sophia C Stamatopoulou-Robbins (Columbia University/Bard College)** *Seeing Like the Environment?: Sincerity, Waste and Interior States in the West Bank*
- 9:00 AM **Peter Lagerqvist (Columbia University)** *Body of Expertise: Retracing the Itineraries of (Counter) Terror*
- DISCUSSANT 9:15 AM **Paul Silverstein (Reed College)**
- 9:30 AM **Discussion**

This session may be of particular interest to: **P, S, T**

4-0040 08:00–09:45

Continental A, Lobby Level, Chicago Hilton

Invited Session:

FIVE FIELDS UPDATE

SPONSOR Society for Anthropology in Community Colleges

CHAIR/ORGANIZER Laura T González (San Diego Miramar College)

- 8:00 AM **Jason Antrosio (Hartwick College)** *Cultural Anthropology: Global Transformations, Human Nature, Public Debates*
- 8:15 AM **Barbara J King (College of William & Mary)** *From Chimpanzees to Chickens: How Animal Emotions Inform Biological Anthropology*

- 8:30 AM Robert J Muckle (Capilano University) *Recent Research and Emerging Interests in Archaeology*
- DISCUSSANT 8:45 AM Steven P Black (Georgia State University)
- 9:00 AM Alisse Waterston (John Jay College, CUNY) *The AAA Publishing Program, the Digital Revolution and Anthropology: Challenges and Opportunities in Scholarly Publishing*
- 9:15 AM Discussion

This session may be of particular interest to: **M, T**

4-0045 08:00–09:45 Williford B, Third Floor, Chicago Hilton

**Invited Session:
GREEN POWER?: ON THE USES, ABUSES, AND LIMITS OF AN ENVIRONMENTAL FRAME**

- SPONSOR Anthropology and Environment Society
- CHAIRS/ORGANIZERS Emily McKee (Brandeis University and Northern Illinois University)
Karen E Rignall (University of Kentucky)
- DISCUSSANT 8:00 AM Shafqat Hussain (Trinity College)
- 8:15 AM Karen E Rignall (University of Kentucky) *The Politics of Competence: Contesting Water As Environment in Southern Morocco*
- 8:30 AM Satsuki Takahashi (George Mason University) *Tomorrow's Wind Blows At Sea: Nukes, Renewables, and Fishing Communities in Post-Fukushima Japan*
- 8:45 AM Emily McKee (Northern Illinois University and Brandeis University) *Green Building in Southern Israel's Contested Landscape*
- 9:00 AM Rebecca D Hardin (University of Michigan) *The Last Wild Animals*
- 9:15 AM Joshua O Reno (SUNY Binghamton) *Making Climate Change Global*
- DISCUSSANT 9:30 AM J. Peter Brosius (Center for Integrative Conservation Research)

This session may be of particular interest to: **P**

4-0050 08:00–09:45 Conference Room 4E, Fourth Floor, Chicago Hilton

AFRO MUSIC: TENSIONS, PRACTICES, AND REPRESENTATIONS

- REVIEWED BY Society for Urban, National and Transnational/Global Anthropology
- ORGANIZER Timothy R Mangin (Columbia University)
- CHAIR Adriana Helbig (University of Pittsburgh)
- DISCUSSANTS Jesse Weaver Shipley (Haverford College)
- 8:00 AM Adriana Helbig (University of Pittsburgh) *Racial Vocalities and Aural Minstrelsy: Afro-Ukrainian Modalities in Eurovision 2012*
- 8:15 AM J Griffith Rollefson (University of California, Berkeley) *Black Music and Postcoloniality From Buddy Bolden's New Orleans to Sefyu's Paris: "He's Calling His Flock Now"*
- 8:30 AM Michael Birenbaum Quintero (Bowdoin College) *Local Music As Diasporic Imaginary: A New Script of Black Cosmopolitanism in Southwest Colombia*

- 8:45 AM Timothy R Mangin (Columbia University) *Afro-Mbalax: Senegalese Cosmopolitanism Through Urban Dance Music*
- 9:00 AM Gavin Steingo (University of Pittsburgh) *African Afrofuturism: Spoken Mathambo and the Aesthetics of Necro-Music*
- DISCUSSANT 9:15 AM Jesse Weaver Shipley (Haverford College)
- 9:30 AM Discussion

This session may be of particular interest to: **M, P, S, T**

4-0055 08:00–09:45 Lake Ontario Room, Eighth Floor, Chicago Hilton
SOCIAL JUSTICE IN THE NEO-LIBERAL IMMIGRANT CITY

REVIEWED BY Society for Urban, National and Transnational/Global Anthropology

CHAIR/ORGANIZER Alex Stepick (Florida International University)

- 8:00 AM Steven Held (Florida International University) *Undermining Neoliberalism and Immigrant Communities: An Analysis of Secure Communities*
- 8:15 AM Alayne Unterberger (Florida International University) *Social Justice in the Neo-Liberal Immigrant City*
- 8:30 AM Jose Francisco Longoria (Florida International University) *Active Agent or Passive Beneficiary: The Role of the Temporary Staffing Industry in Miami Dade County*
- 8:45 AM Marcos H Feldman PhD (Florida International University and Center for Labor Research & Studies, Florida International University) *Stakeholderism, Performance and Participation in the Gentrification of Miami*
- 9:00 AM Alejandro Angee (Miami Dade College) *Life in the Margins: Plant Nursery Work in Miami Dade County, Florida*
- 9:15 AM Emily Eisenhauer (Florida International University) *Rotterdam, Venice or Bangkok? Vulnerability, Inequality, and Climate Change Adaptation in Miami*
- DISCUSSANT 9:30 AM Nik Theodore (University of Illinois at Chicago)

This session may be of particular interest to: **P, S**

4-0060 08:00–09:45 Lake Michigan Room, Eighth Floor, Chicago Hilton
DESIRE AND IDENTITY (INTER)ACTION: LANGUAGE AND SEXUALITY IN PUBLIC SPACE

REVIEWED BY Society for Linguistic Anthropology

CHAIR/ORGANIZER Mie Hiramoto (University of Hawaii at Manoa and National University of Singapore)

- 8:00 AM Katherine Chen (University of Hong Kong) and M Agnes Kang (University of Hong Kong) *Folded Arms and LV Bags: Policing (Hong Kong Girl's) Desire in the New Media*
- 8:15 AM Susan Ehrlich (York University) *'Forged' Desire and Representations of Rape in the Steubenville Rape Case*
- 8:30 AM Mie Hiramoto (National University of Singapore and University of Hawaii at Manoa) *Love Makes a House a Home: Heterosexual Discourse of Desirability and Identity in Housing Advertisements*

- 8:45 AM Veronika Koller (Lancaster University) *Making It Public? Language and Identity in the Discourse of Erotic Desire*
- 9:00 AM Lisa Thorne (University of California, Los Angeles) *Sexuality in the Political Public Sphere: Examining Ideology and Stance in LGBT Activist Research*
- 9:15 AM Chris VanderStouwe (University of California, Santa Barbara) *Discourse and Materiality: Regulating Inclusive Language to Create Safe Spaces*
- DISCUSSANT 9:30 AM William L Leap (American University)

This session may be of particular interest to: **P, S, T**

4-0065 08:00–09:45 Lake Huron Room, Eighth Floor, Chicago Hilton

ENGAGING POSSIBILITIES BEYOND THE ACADEMY: THE ROLE OF ANTHROPOLOGY IN COMMUNITY-BASED AND ACTIVIST RESEARCH

- REVIEWED BY General Anthropology Division
- ORGANIZER Ashley E Sherry (University of Massachusetts Amherst)
- CHAIR Ventura R Perez (University of Massachusetts Amherst)
- 8:00 AM Aline C Gubrium (University of Massachusetts Amherst) and Elizabeth L Krause (University of Massachusetts Amherst) *Hear Our Stories: Promoting Collaboration and Engagement Through Digital Storytelling*
- 8:15 AM Emiliana Cruz (University of Massachusetts Amherst) *"How Much Are You Selling Chatino For?": Challenges of Doing Research At Home*
- 8:30 AM Jen Sandler (University of Massachusetts Amherst) *Ethnographic Research Collaborations With Community Activists: Engaging Activists as Teachers*
- 8:45 AM Ashley E Sherry (University of Massachusetts Amherst) and Ventura R Perez (University of Massachusetts Amherst) *A Humanitarian Crisis: Violence, Secrecy, and Hope in Mexico*
- 9:00 AM Linda M Ziegenbein (David Ruggles Center for Early Florence History and Underground Railroad Studies) *Towards An Anthropology of Hope*
- DISCUSSANT 9:15 AM Laura Nader (University of California, Berkeley)
- DISCUSSANT 9:30 AM Nancy Marie Scheper-Hughes (University of California, Berkeley)

This session may be of particular interest to: **M, P, S, T**

4-0070 08:00–09:45 Conference Room 4M, Fourth Floor, Chicago Hilton

ANTHROPOLOGY AND THE ENVIRONMENT RAPPAPORT PRIZE PANEL

- REVIEWED BY Anthropology and Environment Society
- ORGANIZER Veronica Davidov (Leiden University College)
- CHAIR Derick A Fay (University of California, Riverside)
- ROUNDTABLE PRESENTERS Scott C Freeman (Columbia University, Teachers College)
- Dana Graef (Yale University)
- Monica Salas Landa (Cornell University)
- Heather A Swanson (University of California, Santa Cruz)
- David Rojas (Cornell University)

4-0075 08:00–09:45 Salon A-5, Lower Level, Chicago Hilton

ECOLOGIES OF KNOWLEDGE, COMMUNICATION, AND MEANING

- REVIEWED BY General Anthropology Division
- ORGANIZERS Fernando Dominguez Rubio (University of California, San Diego)
Nicole Starosielski (New York University)
- CHAIR Alberto Corsin Jimenez (Spanish National Research Council)
- 8:00 AM Severin Fowles (Barnard College, Columbia University) *Surface Revelations: Ecologies and Epistemologies of Pre-Columbian Rock Art*
- 8:15 AM Fernando Dominguez Rubio (University of California, San Diego) *On the Material Ecologies of Art and Objecthood*
- 8:30 AM Chandra Mukerji (University of California, San Diego) *Tacit Knowledge and the Built Environment: Knowledge/Tacit Knowledge At the Louvre*
- 8:45 AM Nicole Starosielski (New York University) *Frozen Networks: Arctic Fibre and Cultural Strategies of Insulation*
- DISCUSSANT 9:00 AM Catherine Fennell (Columbia University)
- 9:15 AM Discussion

This session may be of particular interest to: **P, S**

4-0080 08:00–09:45 Conference Room 4C, Fourth Floor, Chicago Hilton

WORK AND FRIENDSHIP: PRACTICES OF LABOR, SITES OF INTIMACY, AND THE ANTHROPOLOGY OF FRIENDSHIP IN CONTEMPORARY WORKSPACES

- REVIEWED BY Society for the Anthropology of Work
- CHAIR/ORGANIZER Rachel C. Fleming (University of Colorado Boulder)
- 8:00 AM Natalie J K Baloy (University of British Columbia) *Working Together: Building Relationships Toward Recognition and Reconciliation in a Settler Colonial City*
- 8:15 AM SherriLynn Colby-Bottel (California State University, Fresno) *Friendship in Musicians' Networks: New Orleans Jazz and Making a Living in a Tourist Economy*
- 8:30 AM Rachel C Fleming (University of Colorado Boulder) *Negotiating Modernity Through Friendship: Workplaces, Social Spaces, and the Importance of Friends for Professional Women in Bangalore*
- 8:45 AM Beata Switek (University College London) *Friendship in Care? Migrant Eldercare Workers' Relationships With Their Non-Migrant Colleagues*
- DISCUSSANT 9:00 AM Amit Desai (Brunel University)
- DISCUSSANT 9:15 AM Caitrin Lynch (Olin College)
- 9:30 AM Discussion

This session may be of particular interest to: **P, S**

4-0085 08:00–09:45

PDR 5, Third Floor, Chicago Hilton

SUSPICION: ON DIALOGUE, ANTAGONISM, ENTANGLEMENT AND EFFECT

- REVIEWED BY Association for Political and Legal Anthropology
- ORGANIZERS Connie McGuire (University of California, Irvine)
Michelle L Stewart (University of Regina)
- CHAIR Malgorzata Rajtar (Freie Universitaet Berlin)
- 8:00 AM David M. Bozzini (University of Neuchatel) *Covert Operations, Suspicion and the Suspension of Knowledge*
- 8:15 AM Malgorzata Rajtar (Freie Universitaet, Berlin) *"Are You a True Christian?" Entanglements of the Religious and the Biomedical in German Healthcare*
- 8:30 AM Tina Shrestha (Cornell University) *The Role of Suspicion and the Making of "Maoist Nepal" in the U.S. Asylum Hearings*
- 8:45 AM Madeline Campbell (Worcester State University) *Citizen Surveillance in the Iraq War Diaspora*
- 9:00 AM Stephanie N Sadre-Orafai (University of Cincinnati) *Street Suspicion: Experts & Types in Post-9/11 New York City*
- DISCUSSANT 9:15 AM Connie McGuire (University of California, Irvine)
- DISCUSSANT 9:30 AM Michelle L Stewart (University of Regina)

This session may be of particular interest to: **M, P, S, T**

4-0090 08:00–09:45

Salon A-3, Lower Level, Chicago Hilton

A MUCH STORIED PAST: ANTHROPOLOGY'S HISTORY THROUGH ARCHIVAL RESEARCH

- REVIEWED BY General Anthropology Division
- CHAIR/ORGANIZER Katie Vickers Kirakosian (University of Massachusetts Amherst)
- 8:00 AM Katie Vickers Kirakosian (University of Massachusetts Amherst) *Putting the Shoe On the Other Foot: Studying Sideways and Ethical Concerns With Archiveology*
- 8:15 AM Derek J Doughty (University of Massachusetts Amherst) *Du Bois, Halpern and Credo*
- 8:30 AM Denise Green (University of British Columbia) *Genealogies of Knowledge in the Alberni Valley: Reflecting On Ethnographic Practice in the Archive of Dr. Susan Golla*
- 8:45 AM Christine Broughton Anderson (Berea College) *Disciplined by the Archives: Examining Space in the Throes of Dissertation Research*
- 9:00 AM Jonathan G Hill (University of Massachusetts Amherst) *"Men Who Correspond to Those of the White race": The Mediation of Audible Races and Essential Identities Through the Production of the Archives*
- DISCUSSANT 9:15 AM H Martin Wobst (University of Massachusetts Amherst)
- 9:30 AM Discussion

This session may be of particular interest to: **S**

4-0095 08:00–09:45

Salon A-1, Lower Level, Chicago Hilton

**NEITHER COLONIAL INHERITANCE NOR NEOLIBERAL FANTASY:
GRADATIONS OF SOVEREIGNTY, UNESCO WORLD HERITAGE, AND THE
POLITICS OF CARE**

REVIEWED BY American Ethnological Society

ORGANIZERS Matthew J Hill (University of Massachusetts Amherst)

John F Collins (Queens College, CUNY)

CHAIRS Rachel F Giraudó (California State University, Northridge)

Walter E Little (University at Albany)

8:00 AM Nathalie M Peutz (New York University Abu Dhabi) *The Development of Heritage and Sovereign Aspirations in Yemen's Soqatra Archipelago*

8:15 AM Michelle Bigenho (Hampshire College) and Henry Stobart (Royal Holloway University of London) *Heritage Rush: Staking Claims in Intangible Futures*

8:30 AM Robert J Shepherd (George Washington University) *Caring for the Past? Governing Through the Heritage of Sacred Landscapes*

8:45 AM Matthew J Hill (University of Massachusetts Amherst) and Maki Tanaka (University of California-Cuba Academic Initiative) *100 Papiitos in Old Havana: Entrepreneurial Heritage, 'Desarrollo Integral' and Self-Care in Late Socialist Cuba*

9:00 AM Rachel F Giraudó (California State University, Northridge) *The World Heritage Regime and Botswana's Call for Compensatory Conservation*

9:15 AM John F Collins (Queens College, CUNY) *Capacities of and Capacitating the Human in the "Cradle of Brazil"*

DISCUSSANT 9:30 AM Rosemary J Coombe (York University)

This session may be of particular interest to: **P, S**

4-0099 04:00–05:00

Salon C, Exhibit Hall, Chicago Hilton

AAA/COPAA CAREERS EXPO CLOSING RECEPTION

SPONSOR Consortium of Practicing and Applied Anthropology Programs

ORGANIZERS Courtney Dowdall (American Anthropological Association)

PRESENTERS Keri Brondo (University of Memphis)

Lisa Henry (University of North Texas)

4-0100 08:00–09:45

PDR 6, Third Floor, Chicago Hilton

**WHAT COUNTS AS LANGUAGE? WHOSE LANGUAGE COUNTS?:
LANGUAGE IDEOLOGIES IN LANGUAGE POLICY**

REVIEWED BY Council on Anthropology and Education

CHAIR/ORGANIZER Prem Phyak (University of Hawaii and East-West Center)

8:00 AM Takeshi Kajigaya (University of Hawaii at Manoa) *From "Revitalizing Japan" to "Selling Japan": Shifting Ideologies in Japan's English Education Policy*

- 8:15 AM Jennifer Holdway (University of Hawaii at Manoa and East-West Center) *Climate Change, Migration, and the Impacts of Neoliberal Ideologies in Language Education Policy*
- 8:30 AM Thuy TN Bui (University of Hawaii at Manoa and East-West Center) *English Spread in Vietnam: Unraveling Political and Economic Ideologies of English Language Policies*
- 8:45 AM Prem Phyak (University of Hawaii and East-West Center) *What Counts As 'language' and 'multilingualism' for Peripheral Communities? Unraveling Contested Ideologies of Multilingual Education Policy in Nepal*
- DISCUSSANT 9:00 AM Kathryn A Davis (University of Hawai'i at Manoa)
- 9:15 AM Discussion

This session may be of particular interest to: **P, S**

4-0105 08:00–09:45 Waldorf Room, Third Floor, Chicago Hilton
BIOPOLITICS AND THE MATERIALITY OF HOPE

- REVIEWED BY Society for Cultural Anthropology
- ORGANIZER Stephanie Joy Friede (Duke University)
- CHAIR Charlie Piot (Duke University)
- 8:00 AM Stephanie Joy Friede (Duke University) *Whirlwinds: Turbines, Energy Infrastructures, and Green Hopes in Southern Mexico*
- 8:15 AM Lia Haro (Duke University) *Poverty, Development and the Capacity to Aspire*
- 8:30 AM Mackenzie Cramblit (Duke University) *Hopeful Engagement: Biopolitics and University-Sponsored Service Learning*
- 8:45 AM Yakein Abdelmagid (Duke University) *Vestiges of The Future: Revolution, Artists, and Biopolitics in Egypt*
- 9:00 AM Romand Coles (Northern Arizona University) *Activist Anthropology As Insurgent Habitus in a Biopolitical World*
- DISCUSSANT 9:15 AM Peter Redfield (University of North Carolina, Chapel Hill)
- 9:30 AM Discussion

This session may be of particular interest to: **M, P, S, T**

4-0110 08:00–09:45 Boulevard A, Second Floor, Chicago Hilton
BRIDGING DIGITAL AND PHYSICAL PUBLICS: DIGITAL ANTHROPOLOGISTS' CURRENT ENGAGEMENTS WITH 21ST CENTURY PUBLICS

- REVIEWED BY Society for Visual Anthropology
- ORGANIZER Sydney Leigh Yeager (Southern Methodist University)
- CHAIRS Bonnie Nardi (University of California, Irvine)
 Sydney Leigh Yeager (Southern Methodist University)
- 8:00 AM Anastasiya Travina (Texas State University-San Marcos) *500,000 Tweets and Posts During The First Two Hours Of The London Olympics: Does IT Mean The Olympics Is A Universally Lauded Event?*
- 8:15 AM Meghan M Ferriter (Smithsonian Institution Archives) *"It Boils Down to Respect": Defining the Values of a Fandom Through Conflict Online*

- 8:30 AM Sarah Elaine Dillard Mitchell (Indiana University) *TIFF's Immediate and Mediated Public: Social Media, Public Relations, and the Economics of Talk at the Toronto International Film Festival*
- 8:45 AM Michael P Oman-Reagan (Hunter College, CUNY) *Occupying Cyberspace: Indonesian Cyberactivism and Occupy Wall Street*
- 9:00 AM Laura C Jarvis (Southern Methodist University) *Facebook or Face-to-Face: Studying Youth In and Out of the Field*
- 9:15 AM Sarah S Ono (Department of Veteran Affairs) *By the Time We Get to the Station Will the Train Already Have Left?: Keeping Up With New Media in the Public Sector*
- 9:30 AM Alissa Beth Kaplan Soto (Hunter College) *Women's Autonomy Through Self-Insemination and Cyberspace*

This session may be of particular interest to: **P, S**

4-0115 08:00–09:45 Astoria Room, Third Floor, Chicago Hilton
THE EMBODIED POLITICS OF PLACE IN THE BLACK DIASPORA

REVIEWED BY Association of Black Anthropologists

ORGANIZERS Courtney Desiree Morris (Rice University)
 Christopher A Loperena (University of San Francisco)

CHAIR Lucia E Cantero (Yale University)

- 8:00 AM Juli Grigsby (University of Texas at Austin) *Body Dumps and Dark Matter: Exploring the Life and Death of Black Women in Los Angeles*
- 8:15 AM Christopher A Loperena (University of San Francisco) *Embodiment and the Ethics of Struggle on the Garifuna Coast of Honduras*
- 8:30 AM Lucia E Cantero (Yale University) *Burning the Photo: Towards a Chromapolitics of Brazilian Advertising*
- 8:45 AM Alix A Chapman (University of Texas at Austin) *Grasping Sense: Expressions of Subjectivity & Rhythmic Radicalism in New Orleans Bounce Music*
- 9:00 AM Courtney Desiree Morris (Rice University) *Sexing the Coast: Reading Place and the Black Female Body On the Caribbean Coast of Nicaragua*
- DISCUSSANT 9:15 AM Lourdes Gutierrez Najera (Dartmouth College)
- 9:30 AM Discussion

This session may be of particular interest to: **P, S**

4-0120 08:00–09:45 Conference Room 5E, Fifth Floor, Chicago Hilton
EXPLORING NEW METHODOLOGICAL QUESTIONS: LIVING, ACTING, AND MENDING OUR SCHOLARSHIP

REVIEWED BY Council on Anthropology and Education

DISCUSSANT 8:00 AM Sofia A Villenas (Cornell University)

DISCUSSANT 8:15 AM Ruth Trinidad Galvan (University of New Mexico)

8:30 AM Discussion

This session may be of particular interest to: **M, P, S**

4-0125 08:00–09:45 Poster Row Green, Salon A, Lower Level, Chicago Hilton

**Poster Session:
MEDICAL KNOWLEDGE, CAREGIVING, AND TREATMENT CHOICES**

REVIEWED BY

Society for Medical Anthropology

Kelly Hacker (Brandeis University) *Real Patients and Virtual Doctors: Telemedicine and Healthcare Choices in a Rural Alaskan Village*

Alexis R Matza (Veterans Health Administration) and Shannon Wiltsey-Stirman (Veterans Health Administration) *Unpacking the Beliefs of Trauma-Exposed Homeless Veterans in the Context of Services for Homeless Veterans*

James B Waldram (University of Saskatchewan) *In the Shadow of Risk Factors: Qeqchi Maya Notions of Well-Being*

Elizabeth Hulen (Northern Arizona University) *The Utilization of Medical Knowledge in the Context of Attachment Parenting*

Rachel Koh (Northwestern University) *Natural Childbirth in Chile: The Wisdom of the Body As Authoritative Knowledge*

Emery Rose Eaves (University of Arizona), Mark Nichter (University of Arizona) and Cheryl K Ritenbaugh (University of Arizona) *"I'm Not the Sort of Person Who Takes Pain Medication. I Just Take Advil.": Over-the-Counter Analgesic Use Among Patients With Chronic TMD Pain*

Frank Joseph Barbiero (College of the Holy Cross) *Collaborative Care: The Role Non-Medically Educated Employees Play in a Patient's Illness Experience*

Simon Craddock Lee (University of Texas Southwestern Medical Center) and Emily G Marks (University of Texas Southwestern Medical Center) *Exploring African American Patient-Caregiver Experiences of Safety-Net Care for Lung Cancer*

Danielle M. Kabella (University of New Mexico) *Addiction Treatment Paradox: Holistic and Biomedical Interventions Provide Insight Into Gendered Realities*

This session may be of particular interest to: **M, P, S, T**

4-0130 08:00–09:45 PDR 7, Third Floor, Chicago Hilton

DEFINING LABOR, VALUE AND MORALITY ACROSS BORDERS: "HUMAN TRAFFICKING," MIGRANT LABOR, CARE WORK AND SEX WORK

REVIEWED BY

Association for Feminist Anthropology

CHAIR

Dawn T Pankonien (Northwestern University)

8:00 AM Megan Lowthers (University of Western Ontario) *A Feminist Anthropological Study of Migration and Sex Work At Kenya's Cut Flower Industry*

8:15 AM Anna Kuroczycka-Schultes (University of Wisconsin-Milwaukee) *Caring and Cleaning "On Par": The Work of Au Pairs and Housecleaners in the Chicagoland Area*

8:30 AM Dawn T Pankonien (Northwestern University) *Feeling Like a Service Worker in 2013: From Love's Tragedies and Mexico's Tenth Muse to Emotion Work and the New Economic Order*

- 8:45 AM Astrid Renata Lassila Smith (Teachers College, Columbia University) *Immigrant Somali Women Adapting and Adopting U.S. Political Roles*
- 9:00 AM Sejung Ham (University of Wisconsin-Madison) *Living in a New Land With "corpse visa": High-Skilled Transmigrant Women With Dependent Visa in U.S.*
- 9:15 AM Alicia W Peters (University of New England) *Transgressing 'The Typical': Re-Claiming the Human Trafficking Narrative*
- 9:30 AM Discussion

4-0135 08:00–09:45 Continental C, Lobby Level, Chicago Hilton
URBAN PLACE-MAKING AND CONFLICT

REVIEWED BY Society for Urban, National and Transnational/Global Anthropology

CHAIR Lukas Ley (University of Toronto)

- 8:00 AM Miguel A Montoya (Stockholm University) *Occupying Urban Sites: The 'Other Space' of David's Tower*
- 8:15 AM Lukas Ley (University of Toronto) *More Governance, More Rights? Ecological Discourse and Rights to the City in Jakarta*
- 8:30 AM Kalpagam Umamaheswaran (G.B.Pant Social Science Institute, University of Allahabad) *Place — Making and the Regulation of Heterotopias: Roadside Temples in Urban India*
- 8:45 AM Daniele Karasz (University of Vienna) *Reinventing the "Island of Crete". Migrants, Brownfields and Urban Renewal in Vienna*
- 9:00 AM Nouran Al Anwar El Hawary (American University in Cairo) *The Graffiti of Mohamed Mahmoud and the Politics of Transition in Egypt: Transformations of Space, Sociality and Identities*
- 9:15 AM Sarah Grace Fessenden (University of British Columbia) *Walking, Sitting, Eating: (Re)Making Public Urban Space Through Anarcho-Punk Practice*

4-0140 08:00–09:45 Poster Row Red, Salon A, Lower Level, Chicago Hilton

**Poster Session:
 EDUCATION AND ANTHROPOLOGY**

REVIEWED BY General Anthropology Division

- Jenny M Riley (Indiana University), Davina Two Bears (Indiana University), Selesté Ann Sanchez (Indiana University), Alicia Rich Stout (Indiana University), Leslie Drane (Indiana University) and Rebecca Nathan (Indiana University) *Engaging With the General Public Using Hands-On Activities: A Four-Field Approach*
- Heidi J Nicholls (SUNY at Albany) *Indian International Students, Their Home Abroad, and a Third Space Identity*
- Meredith Dorner (Chapman University) and Andrew J Petto (University of Wisconsin, Milwaukee) *Freedom, Self-Determination, and Inclusiveness: The Demand for "Intelligent Design" in The Science Classroom*

Linda Daniel (Duke University) *How Can Massive Open Online Courses (MOOCs) Expand Anthropological Scholarship?*

4-0145 08:00–09:45 Poster Row Blue, Salon A, Lower level, Chicago Hilton

**Poster Session:
NASA POSTER SESSION III: IMMIGRATION, NATIONALISM AND
BELONGING**

- REVIEWED BY National Association of Student Anthropologists
ORGANIZER Valerie V Feria-Isacks (Foothill College)
- Julia Hickey (University of Michigan) *Examining the Identity Politics of Deferred Action: Ethnographic Insight From Detroit, Michigan*
- Skylar Jeppesen Benedict (Florida Atlantic University) *Reclaiming Nationalism Through Alternative Youth Histories in Indonesia*
- Brian Vincent Laws (Indiana University-Purdue University Indianapolis) *The Social and Health Issues of Our Growing Veteran Population: An Analysis of the Extraordinary Challenges That Face America's Military Veterans*
- Murphy Van Sparrentak (University of Michigan) *"Let Me Explain Something to you...": Emic Perspectives On Border Patrol, Border Crossers, and Security From a Southern Arizona Border Town*
- Fred Ivan Diego (Indiana University), Caitlin M Fausey (Indiana University) and Robert Goldstone (Indiana University) *Language of the Immigration Debate: The Effects of Subtle Linguistic Cues On the Construal of Immigration*
- Andrew W Smith (Creighton University) *Explaining Gang Attraction: The Example of Karen Refugee Youth in Omaha*

This session may be of particular interest to: **M, S, T**

4-0150 08:00–09:45 Conference Room 5F, Fifth Floor, Chicago Hilton

BROKEN BODIES BROKEN MINDS: STUDENT PAPERS ON VIOLENCE AND DISEASE

- REVIEWED BY National Association of Student Anthropologists
ORGANIZER Valerie V Feria-Isacks (Foothill College)
CHAIRS Helena Zeweri (The New School for Social Research)
- Kirsten P Whitsitt (Indiana University-Purdue University Fort Wayne)
- 8:00 AM Helena Zeweri (Rice University and The New School for Social Research) *Broken Bodies and Desires: Afghan Women's Suffering and Paradigms of Occupation*
- 8:15 AM Anne C Katz (Wayne State University) *"Experience Creates Emotions": A Case Study of an Arab Immigrant Health Care Provider's Explanations for Emotions*
- 8:30 AM Kirsten P Whitsitt (Indiana University-Purdue University Fort Wayne) *Nigerian and Kenyan Transnational Remittance Behavior As a Response to Cultural Violence: Maintenance of Kinship Ties and Employment Through Supporting People With Developmental Disabilities*

- 8:45 AM **Judith A Gray (University of California, Berkeley)** *Incapacitation, Injury, Precarity: Carceral Care in the U.S. Immigration Detention System*
- 9:00 AM **Cynthia Marlene Campos (California State University, Monterey Bay)** *Severed Heads and Excised Human Hearts: Mimesis and the Resurgence of Pre-Columbian Terror Management in Modern Mexican Narco-Violence*
- 9:15 AM **Jayne M Yatzczak (Wayne State University)** *Everyday Material Engagement Among People With Alzheimer's Disease and Related Dementias Living in Long-Term Care*
- 9:30 AM **Discussion**

This session may be of particular interest to: **M, P, S, T**

4-0155 08:00–09:45 Windsor Court, 2nd Floor, Essex Inn
ACTIVISM, COLLABORATION, AND ENGAGEMENT WITH SOCIAL ISSUES WITH ANTHROPOLOGICAL KNOWLEDGE

REVIEWED BY Association for Feminist Anthropology

CHAIRS/ORGANIZERS Susan C Dewey (University of Wyoming)

Tiantian Zheng PhD (State University of New York, Cortland)

- 8:00 AM **Gregory C Mitchell (Williams College)** *Ethical Issues in Whack-a-Mole Feminism: Sex Panics, Trafficking, and the Brazilian World Cup/Olympic Games*

- 8:15 AM **Annegret D Staiger (Clarkson University)** *The Gift in and of the Ethnographic Encounter*

- 8:30 AM **Susan C Dewey (University of Wyoming)** *Community-Based Research With Sex Workers and Social Service Providers: From Research Design to Dissemination*

- 8:45 AM **Tiantian Zheng PhD (SUNY, Cortland)** *Condom Use and HIV/AIDS in China's Sex Industry: Engagement With Public Health Issues With Anthropological Knowledge*

- 9:00 AM **Yeon Jung Yu (Stanford University)** *A Normalization Paradox: Subjectivity, Hygiene Practices, and Public Health Interventions Among Sex Workers in Post-Socialist China*

DISCUSSANT 9:15 AM **Thaddeus G Blanchette (Universidade Federal do Rio de Janeiro)**

- 9:30 AM **Zhenzhen You (Purdue University)** *Understanding Sex Workers in China: Anthropology Versus Public Health*

This session may be of particular interest to: **P**

4-0160 08:00–09:45 Metra, Concourse Level, Renaissance Blackstone Hotel
REGIMES OF INFRASTRUCTURE

REVIEWED BY Society for Urban, National and Transnational/Global Anthropology

ORGANIZERS Prash Naidu (University of Michigan)

Adrian Deoanca (University of Michigan)

CHAIR John Alexander Doering-White (University of Michigan)

- 8:00 AM **Nicholas Lawrence Caverly (University of Michigan)** *Aquatic Sovereignty: Water Pumps and Politics in Highland Park, MI*

- 8:15 AM John Alexander Doering-White (University of Michigan) *Care Along the Tracks: Clandestine Migration, Humanitarian Discourse, and Railroad Infrastructure in Mexico*
- 8:30 AM Luciana Aenasoaie (University of Michigan) *Distorted Ramps: Politics of Urban Space and Exclusion in NE Romania*
- 8:45 AM Bogdan - Iancu (National School of Political and Administrative Sciences and Museum of Romanian Peasant) *Energy-Saving Infrastructures: The Cultural Life of Double-Glazed Window in Bucharest*
- 9:00 AM Prash Naidu (University of Michigan) *"We Dream in Pipes": Hydrocarbon Corridors Along the Tasi Mane*
- 9:15 AM Adrian Deoanca (University of Michigan) *Trains As Sign Vehicles: The Materiality of Rail Travel in Post-Socialist Romania*
- DISCUSSANT 9:30 AM Antina von Schnitzler (The New School)

This session may be of particular interest to: **P, S, T**

4-0165 08:00–09:45 El, Concourse Level, Renaissance Blackstone Hotel
MINGA POR LA VIDA? REVISITING PRACTICES OF ANDEAN COOPERATION

- REVIEWED BY Society for Latin American and Caribbean Anthropology
- ORGANIZER Albert J Faas (North Carolina State University)
- CHAIR William P Mitchell (Monmouth University)
- 8:00 AM Melissa Beresford (Arizona State University, School of Human Evolution and Social Change) and Amber Wutich (Arizona State University, School of Human Evolution and Social Change) *Ayni Real and Imagined in Post-Neoliberal Bolivia*
- 8:15 AM Karsten Paerregaard (University of Copenhagen and University of Gothenburg) *Ayni Revisited. Transnational Migration and Long-Distant Reciprocity in the Peruvian Andes*
- 8:30 AM Henry F Lyle III (University of Washington) *Cooperation and Collective Action in an Andean Herding Community*
- 8:45 AM Albert J Faas (North Carolina State University) *Minga Metamorphosis: Changing Practices of Andean Cooperation in Post-Disaster Highland Ecuador*
- 9:00 AM Mary Elena (Ella) Wilhoit (Northwestern University) *"Un Favorzote...": Revisiting Gendered Cooperation in the Peruvian Andes*
- 9:15 AM Marygold Walsh-Dilley (Cornell University) *"You Can't Accomplish Anything Alone": Andean Cooperation and the Reproduction of Community in Highland Bolivia*
- DISCUSSANT 9:30 AM Norman E Whitten (University of Illinois at Urbana-Champaign)

This session may be of particular interest to: **M, P, S, T**

4-0170 08:00–10:00 Conference Room 4D, Fourth Floor, Chicago Hilton
AMERICAN ANTHROPOLOGIST EDITORIAL BOARD BREAKFAST

- SPONSOR American Anthropological Association
- ORGANIZER Kelsey Troop (American Anthropological Association)
- PRESENTERS Michael Chibnik (University of Iowa)
 Oona Schmid (American Anthropological Association)

4-0175 08:00-10:00 Conference Room 5C, Fifth Floor, Chicago Hilton
SOCIETY FOR CULTURAL ANTHROPOLOGY (SCA) INTERN PROGRAM MEETING

SPONSOR Society for Cultural Anthropology
ORGANIZER Brad Weiss (College of William & Mary)
PRESENTERS Alison Kenner (Drexel University)
Charlie Piot (Duke University)
Anne Allison (Duke University)

This session may be of particular interest to: **P, S**

4-0180 08:00-10:00 McCormick Board Room, Fourth Floor, Chicago Hilton
WORLD COUNCIL OF ANTHROPOLOGICAL ASSOCIATIONS COMMITTEE MEETING

SPONSOR World Council of Anthropological Associations
ORGANIZER Lisa S Myers (American Anthropological Association)
CHAIRS Michal J Buchowski (Pozman University)
Setha M Low (The Graduate Center, CUNY)

4-0185 08:00-10:00 Conference Room 5A, Fifth Floor, Chicago Hilton
COUNCIL FOR MUSEUM ANTHROPOLOGY (CMA) BOARD MEETING

SPONSOR Council for Museum Anthropology
ORGANIZER Patricia Capone (Peabody Museum of Archaeology and Ethnology, Harvard University)
CHAIR Howard Morphy (Australian National University)

4-0190 08:00-10:00 PDR 3, Third Floor, Chicago Hilton
**Workshop (pre-registration required):
NAPA WORKSHOP ON EFFECTIVE NEGOTIATING FOR ANTHROPOLOGISTS**

SPONSOR National Association for the Practice of Anthropology
ORGANIZER Karen Kelsky (The Professor Is In)

4-0195 08:00-11:00 Conference Room 5B, Fifth Floor, Chicago Hilton
FINANCE COMMITTEE MEETING (FC)

SPONSOR AAA Finance Committee
ORGANIZER Elaine Lynch (American Anthropological Association)
CHAIR Edmund T Hamann (University of Nebraska)
PRESENTERS Linda A Bennett (University of Memphis)
Alan Smart (University of Calgary)
Yolanda T Moses (University of California Riverside)
Nan A Rothschild (Barnard, Columbia University, Department of Anthropology)
Robert Leopold (Smithsonian Institution)

Leith P Mullings (The Graduate Center, CUNY)
 Edward Liebow (American Anthropological Association)
 Suzanne Mattingly (American Anthropological Association)
 Monica Heller (University of Toronto)

4-0200 08:00–11:00 Conference Room 4F, Fourth Floor, Chicago Hilton

**Workshop (pre-registration required):
 METHODS FOR TELLING SPATIAL STORIES**

SPONSOR Society for the Anthropology of Food and Nutrition
 ORGANIZER David D Meek (University of Georgia)



4-0205 08:00–11:45 International Ballroom North, 2nd Floor, Chicago Hilton

**Invited Session:
 ANTHROPOLOGIES AND FEMINISMS: OUR HISTORY, OUR PRESENT,
 OUR FUTURE PART 1**

SPONSOR AAA Executive Program Committee
 ORGANIZERS Ellen Lewin (University of Iowa)
 Leni M Silverstein (Strategies for Development)
 CHAIR Ellen Lewin (University of Iowa)

8:00 AM Constance R Sutton (New York University) *Memories of Things Past [Before the Second Wave Feminist Period]*

8:15 AM Janet M Chernela (University of Maryland) *Making Waves: The Role of the Ruth Benedict Collective in the Development of a Feminist Anthropology*

8:30 AM Eva Friedlander (Planning Alternatives for Change) *At the Scholar/Activist Interface: The International Women's Anthropology Conference (IWAC)*

8:45 AM Roger Sanjek *The AAA Struggle Over Gender Equity in Employment: Coswa, 1971–1981*

9:00 AM Elizabeth J Chin (Art Center College of Design) *Francis and Frances: A founding Father's Lasting Legacy*

9:15 AM Evelyn Blackwood (Purdue University) *The Lavender Menace Comes to Anthropology: Feminist Anthropology and Sexuality Studies in the 1970s and 80s*

9:30 AM A Lynn Bolles (University of Maryland, College Park) *Feminist Anthropology and Women's Studies*

9:45 AM Break

10:00 AM Louise Lamphere (University of New Mexico) *Engendering the Discipline: The Impact of Feminism On Cultural Anthropology*

10:15 AM Elise A Kramer (University of California, San Diego) *Feminist Linguistics and Linguistic Feminisms*

10:30 AM Pamela L Geller (University of Miami) *This Is Not a Manifesto: Thoughts On Feminist Archaeology*

FRIDAY, NOVEMBER 22

10:45 AM Rachel Caspari (Central Michigan University) *Feminism and the Incorporation of Life History Perspectives Into the Paleoanthropological Sciences*

DISCUSSANT 11:00 AM Rayna Rapp (New York University)

11:15 AM Discussion

This session may be of particular interest to: **P, S, T**

4-0210 08:00–11:45

Salon A-4, Lower Level, Chicago Hilton

LEGACIES OF ACTION ANTHROPOLOGY: POLITICAL RELATIONS AND PERSONAL REFLECTIONS.

REVIEWED BY General Anthropology Division

CHAIR/ORGANIZER Joshua James Smith (University of Western Ontario)

8:00 AM Joshua James Smith (University of Western Ontario) *“Advocacy Need Not be Any More Explicit Than Imperialism Is”: Reconsidering the Political Philosophy of Sol Tax for Future Publics and Current Engagements*

8:15 AM Jean M O’Brien (University of Minnesota) *Coming to Terms With the Sol Tax Archive*

8:30 AM Raymond Fogelson (University of Chicago) *Refractive Reflections On Sol Tax and Action Anthropology*

8:45 AM Darby C Stapp (Northwest Anthropology) *De-Splintering Action Anthropology*

9:00 AM Robert L Hancock (University of Victoria) *Applied Anthropology and Action Anthropology in the Canadian Context, 1966–1985*

9:15 AM Judith Daubenmier (University of Michigan) *Action Anthropology: A View From the Other Side*

9:30 AM Daniel Cobb (University of North Carolina, Chapel Hill) *The Personal Politics of Action Anthropology: Murray Wax, Clyde Warrior, and Robert K. Thomas*

9:45 AM Michael Asch (University of Victoria) *From Tahlequah to Yellowknife: Action Anthropology Meets the Mackenzie Valley Pipeline Inquiry*

10:00 AM Break

10:15 AM Robert Warrior (University of Illinois) *The Emergence of Indigenous Critique*

10:30 AM Vivian Arviso (Arviso Educational Services, Inc.) *Remembering the 1961 American Indian Chicago Conference and Its Legacies*

10:45 AM David R M Beck (University of Montana) *Sol Tax and Native American Educational Services (NAES) College of Chicago*

DISCUSSANT 11:00 AM Regna D Darnell (University of Western Ontario)

DISCUSSANT 11:15 AM Robert Moore (University of Pennsylvania)

11:30 AM Discussion

This session may be of particular interest to: **M, P, S, T**

**Invited Session:
A FOUR FIELDS ANTHROPOLOGY OF FETUSES**

- SPONSORS General Anthropology Division
Biological Anthropology Section
- ORGANIZERS Sallie S Han (SUNY College at Oneonta)
Tracy K Betsinger (SUNY College at Oneonta)
- CHAIR Amy B Scott (University of Manitoba)
- 8:00 AM Cynthia Klink (SUNY College at Oneonta) *Framing An Archaeology of the Fetus Through the Concept of Personhood*
- 8:15 AM Kathleen Blake (SUNY at Oswego) *Biology of the Fetal Period: Influences From the Womb*
- 8:30 AM Sahar N Saleem (Faculty of Medicine Cairo University) and Zahi Hawass (Former Head of Egyptian Supreme Council of Antiquities) *Mummification of Fetuses in Ancient Egypt: Anthropology and Multi-Detector Computed Tomography Study (MDCT)*
- 8:45 AM Amy B Scott (University of Manitoba) and Tracy K Betsinger (SUNY College at Oneonta) *Excavating Identity: Burial Context and Fetal Identity in Post-Medieval Poland*
- 9:00 AM Zaneta Marie Thayer (Northwestern University) and Christopher W Kuzawa (Northwestern University) *Fetal Sensitivity to Maternal Environmental Experience*
- 9:15 AM Julienne N Rutherford (University of Illinois at Chicago) *The Borderless Fetus: Temporality and Connectivity of the Fetal Biological Experience*
- 9:30 AM Janet Hine (Princeton University) *The Embryo of Stem Cell Research*
- 9:45 AM Break
- 10:00 AM Risa D Cromer (City University of New York) *Icons for Potential: Frozen Embryos and Their Futures*
- 10:15 AM Shirin Garmaroudi Naef (University of Zurich) *The Moral Status of the in Vitro Human Embryo: The Iranian Context*
- 10:30 AM Sonja Luehrmann (Simon Fraser University) *Beyond Life Itself: The Embedded Fetuses of Russian Orthodox Anti-Abortion Activism*
- 10:45 AM Jess Newman (Yale University) *Towards a Reading of the Fetus as Bare Life*
- 11:00 AM Rebecca Howes-Mischel (James Madison University) *The Sound of "Life": Engaging Fetal Heartbeats As Biosocial Personhood*
- 11:15 AM Line Rochat Noël (University of Lausanne) *From the Incubator to the cradle: babies' Journeys Inside a Swiss Neonatal Care Unit*
- 11:30 AM Sallie S Han (SUNY College at Oneonta) *Conceiving Fetuses From a Four-Field Anthropological Perspective*

This session may be of particular interest to: **P, S, T**

Invited Session:
**UNEVEN TERRAIN: ARCHAEOLOGIES OF POLITICAL ECOLOGY IN
 COMPARATIVE PERSPECTIVE**

SPONSOR	Archaeology Division
ORGANIZERS	Christopher T Morehart (Georgia State University) Santiago Juarez (Northwestern University)
CHAIR	John Millhauser (North Carolina State University)
8:00 AM	Santiago Juarez (Northwestern University) <i>Maintaining Social Bonds During the Preclassic: Corporate Social Structures in An Incipient Urban Landscape</i>
8:15 AM	Victor D Thompson (University of Georgia), Amanda D Roberts Thompson (University of Georgia) and John Worth (University of West Florida) <i>The Political Ecology of Guale and Calusa Social Action in Early Colonial Entanglements</i>
8:30 AM	Andrew M Bauer (University of Illinois) <i>"Ecologizing" Politics in Iron Age South India: Exploring Ontologies, Environmental Materialities, and the Political</i>
8:45 AM	Kathryn Catlin (Northwestern University) and Douglas J Bolender (The Field Museum of Natural History) <i>Second Nature: Medieval Landscapes of Social Inequality</i>
9:00 AM	Matthew Harry Johnson (Northwestern University) <i>A Political Ecology Of The Medieval Castle</i>
9:15 AM	Douglas J Bolender (The Field Museum of Natural History) and Kathryn Catlin (Northwestern University) <i>Were the Vikings Really Green? Settlement, Environmental Degradation, and the Domestication of the Icelandic Landscape</i>
9:30 AM	Melissa Rosenzweig (University of Chicago) <i>Reading Against the Grain: Assessing the Politics of Late Assyrian Agriculture</i>
9:45 AM	Break
10:00 AM	John Millhauser (North Carolina State University) <i>Marginality and Metaphor in the Political Ecology of the Postclassic Basin of Mexico</i>
10:15 AM	Mark W Hauser (Northwestern University) <i>Laboring On Nature's Island: Archaeological Considerations of Sugar, Slavery and Environmental Colonialism</i>
10:30 AM	Amanda Logan (Northwestern University) <i>Historicizing Food Security in Africa's Past and Present: A Case Study From Ghana</i>
10:45 AM	T L Thurston (SUNY at Buffalo) <i>There Is No Means By Which I Live: Livelihood and Power At the Margins of the State</i>
11:00 AM	Christopher T Morehart (Georgia State University) <i>Sustainability As a Relative Process: Landscape Transformation and Political Change in the Northern Basin of Mexico</i>
DISCUSSANT 11:15 AM	Wendy Ashmore (University of California, Riverside)
DISCUSSANT 11:30 AM	June C Nash (Distinguished Professor Emeritus CUNY)

4-0225 08:00–11:45 Conference Room 5G, Fifth Floor, Chicago Hilton

**CRITICAL ANTHROPOLOGICAL ENGAGEMENTS WITH MOBILITY:
THE KEYWORDS**

- REVIEWED BY Society for Urban, National and Transnational/Global Anthropology
- CHAIRS/ORGANIZERS Kiran Jayaram (Columbia University, Teachers College)
Noel B Salazar (University of Leuven)
- 8:00 AM Noel B Salazar (University of Leuven) *Keywords in the Anthropology of (Im)Mobility: A Critical Introduction*
- 8:15 AM Beth Baker-Cristales (California State University, Los Angeles) *Anthropology of Mobility Keyword: Regime*
- 8:30 AM Mari Korpela (University of Tampere) *Anthropology of Mobility Keyword: Infrastructure*
- 8:45 AM Nichola Khan (University of Brighton) *Anthropology of Mobility Keyword: Immobility*
- 9:00 AM Alice Elliot (University of Leuven) *Anthropology of Mobility Keyword: Gender*
- DISCUSSANT 9:15 AM Brenda Chalfin (University of Florida)
- 9:30 AM Discussion
- 9:45 AM Break
- 10:00 AM Damien Stankiewicz (Temple University) *Anthropology of Mobility Keyword: Imaginaries*
- 10:15 AM Hege Höyer Leivestad (Stockholm University) *Anthropology of Mobility Keyword: Motility*
- 10:30 AM Kiran Jayaram (Columbia University, Teachers College) *Anthropology of Mobility Keyword: Capital*
- 10:45 AM Malasree N Acharya (Institute for European Studies, VUB) *Anthropology of Mobility Keyword: Cosmopolitanism*
- 11:00 AM Bartholomew C Dean (University of Kansas and Universidad Nacional de San Martín) *Anthropology of Mobility Keyword: Freedom*
- DISCUSSANT 11:15 AM Ellen R Judd (University of Manitoba)
- 11:30 AM Discussion

This session may be of particular interest to: **M, S**

4-0230 08:00–11:45 Conference Room 4L, Fourth Floor, Chicago Hilton

**WHEN THE DOCTOR IS NOT IN: EMERGENT PRACTICES OF CARE IN
PATIENT/NON-PHYSICIAN PROVIDER INTERACTIONS**

- REVIEWED BY Society for Medical Anthropology
- ORGANIZERS Megan B McCullough (Department of Veterans Affairs)
Karen Besterman-Dahan (Department of Veterans Affairs)
- CHAIR Sarah Raskin (University of Arizona)
- 8:00 AM Vania Smith-Oka (University of Notre Dame) *Not Just Supporting the Physician: Nurses' Negotiation of Power in Medical Locations in Mexico*

- 8:15 AM K Eliza Williamson (Universidade Federal da Bahia and Rice University) *Caring (in) Labor: Women, Families, and Medical Professionals in a Normal Birth Center in Brazil*
- 8:30 AM Sarah A Smith (University of South Florida and University of Guam) *"The Doctor Is Very nice...it's the Locals Who don't Help Us!": Migrant Encounters With the Rest of the Clinic*
- 8:45 AM Lisa Henry (University of North Texas) *Physician Assistants and Nurse Practitioners in Community Health Centers: An Exploration of Team-Based Healthcare*
- 9:00 AM Lauren S Penney (University of Arizona) *Home Health Nurses Affective and Relational Negotiations With Patients*
- 9:15 AM Heather M Ross (Arizona State University) *Communication and Essential Tensions in Patient-Centered Health Care Teams*
- DISCUSSANT 9:30 AM Kathryn S Oths (University of Alabama)
- 9:45 AM Break
- 10:00 AM Rebekah M. Ciribassi (University of Illinois Chicago) and Crystal L Patil (University of Illinois at Chicago) *Centering: An Innovative Model of Group Healthcare Delivery*
- 10:15 AM Heather A Howard-Bobiwash (Michigan State University), Rebecca Malouin (Michigan State University), Seven Mattes (Michigan State University), Amy Faucher (Michigan State University) and Martie Callow (Michigan State University) *"They Feel Cared About": Staff Perceptions of the Care Manager's Impact On Patients in Two Primary Care Medical Home Pilots*
- 10:30 AM Jason D Lind PhD (Department of Veterans Affairs) *Negotiating Domains of Patient Dignity in VA Spinal Cord Injury Units: Perspectives From Multidisciplinary Care Teams and Veterans*
- 10:45 AM Karen Besterman-Dahan (Department of Veterans Affairs) *Military Chaplains and Mental Health of Deployed Service Members*
- 11:00 AM Sarah Raskin (University of Arizona) *When the Dentist Is Not "out There": Notes From a Mid-Level Dental Project for the Rural Underserved*
- 11:15 AM Heather S Reisinger (CADRE - Iowa City VAHCS), Jane Moeckli (CADRE - Iowa City VAHCS), Cassie Cunningham (CADRE - Iowa City VAHCS) and Peter Cram (CADRE - Iowa City VAHCS) *"Doc in a Box": Challenges of Integrating a Virtual Team Into Patient Care in Intensive Care Units*
- DISCUSSANT 11:30 AM Susan J Shaw (University of Arizona, School of Anthropology)

This session may be of particular interest to: **P, S, T**

4-0235

08:00-11:45

Lake Erie Room, Eighth Floor, Chicago Hilton

VISION, VISUALITY AND VISUAL CULTURE: ISLAMIC CONTEXTS AND PUBLICS

REVIEWED BY

Society for the Anthropology of Religion

CHAIRS/ORGANIZERS

Yasmin Moll (New York University)

Wazhmah Osman (Temple University)

8:00 AM

Yasmin Moll (New York University) *Dazzling Visions: Dawa and Distinction in Revolutionary Egypt*

- 8:15 AM **James B Hoesterey (Emory University)** *The Vicissitudes of Vision: Pornography, Public Piety, and the Averted Gaze in Indonesia*
- 8:30 AM **Rustem Ertug Altinay (New York University)** *Hyperfeminine Muslims and the Miracles of Allah: The Politics and Aesthetics of the Latter Day Mujahideen*
- 8:45 AM **Patricia Kubala (University of California, Berkeley)** *The Muslim Brotherhood's Theater Troupe in Pre-1952 Egypt: Drama as Ethical-Aesthetic Practice and the Cultivation of a Modern Islamic Opsis*
- 9:00 AM **Maryam Kashani (University of Texas)** *"We Used to Go Look at Him": Image Making and Looking at an American Muslim College*
- 9:15 AM **Alparslan Nas (Marmara University)** *Insight Islamophobia: Governing the Public Visibility of Islamic Lifestyles in Turkey*
- DISCUSSANT 9:30 AM **Kenneth M George (Australian National University)**
- 9:45 AM **Break**
- 10:00 AM **Wazhmah Osman (Temple University)** *Global Reverberations and Visual Mediations in the Afghan Culture Wars*
- 10:15 AM **Gordon Gray (Berea College)** *Being Modern, Malay, and Muslim in the Movies*
- 10:30 AM **Ronie Parciack (Tel Aviv University)** *Contesting Visuality, Endorsing Visuality: Islamic VCDs and the Question of Religious Nationalism in Contemporary India*
- 10:45 AM **TT Sreekumar (National University of Singapore) and Bindu Menon (Delhi University)** *Religious Politics and Visual Culture: The Making of the Islamic Tele-Film Movement in Kerala, South West India*
- 11:00 AM **Zulfikar Hirji (York University)** *Made (Not) to be Seen: Re-Placing Dance in Muslim Contexts*
- DISCUSSANT 11:15 AM **Beth A Buggenhagen (Indiana University)**
- 11:30 AM **Discussion**

This session may be of particular interest to: **P, S, T**

4-0240 08:00-11:45 Williford C, Third Floor, Chicago Hilton
TOURING PUBLICS, GLOBAL INTERCONNECTIONS, AND INTERDISCIPLINARY ENGAGEMENTS: WHITHER THE ANTHROPOLOGY OF TOURISM?

- REVIEWED BY **American Ethnological Society**
- ORGANIZERS **Naomi M Leite (University of Nebraska-Lincoln)**
Quetzil E Castaneda (Open School of Ethnography and Anthropology)
- CHAIRS **Mary Mostafanezhad (University of Otago)**
Quetzil E Castaneda (Open School of Ethnography and Anthropology)
- 8:00 AM **Sally Ann Ness (University of California at Riverside)** *Touristic Rituals on Half Dome: An Ethnographic Theme with Progressive Variations*
- 8:15 AM **Geoffrey White (University of Hawai'i)** *Memorial Tourism and the Ethnography of Emotion*

- 8:30 AM Jonathan P Skinner (Queen's University Belfast) *Tango Frenzy: Mortality, Suspension, and the Breath of Life in Dance Tourists*
- 8:45 AM Lena Mortensen (University of Toronto) *Branding Value in the Anthropology of Tourism*
- 9:00 AM David Picard (New University of Lisbon) *Hospitality, Cosmology, and the Maintenance of Human Life in South Western Madagascar*
- 9:15 AM Rupert Stasch (University of California, San Diego) *Semiotic Media of Interaction Between Tourists and Visited People as a Focus for Generalizing about Global Structures of Working Misunderstanding*
- 9:30 AM Charles M Carroll (National University of Singapore) *Redefining Objects in the Visual Anthropology of Tourism: Tourist Practices in Interstitial Spaces*
- 9:45 AM Break
- 10:00 AM Naomi M Leite (University of Nebraska-Lincoln) *Tourism as Global Interconnection, Concretized: Imagination, Encounter, and the Work of Productive Miscommunication*
- 10:15 AM Carter A Hunt (Pennsylvania State University) *Keeping the Kool-Aid and the Bathwater: Contributions of Anthropology and Para-Anthropologists to Deshrouding Ecotourism Imaginaries*
- 10:30 AM Quetzil E Castaneda (Open School) *"Tourism Does Not Exist": Notes On the Tourism Palimpsest and the Frame Analysis of Tourism Analysis*
- 10:45 AM Paula Mota Santos (Fernando Pessoa University) *The Malinowskian Fieldwork Imperative and the Fleeting Nature of the Tourist Tribes*
- 11:00 AM Margaret B Swain (University of California, Davis) *Excavating an Anthropology of Tourism*
- DISCUSSANT 11:15 AM Amanda L Stronza (Texas A&M University)
- 11:30 AM Discussion

This session may be of particular interest to: **P, T**

4-0245 08:00–11:45 Marquette Room, Third Floor, Chicago Hilton
RETHINKING ETHICS AND SENTIMENT AMONG MUSLIMS IN IRAN AND SOUTH ASIA

REVIEWED BY

Society for Cultural Anthropology

ORGANIZERS

Amina U Tawasil (Columbia University)

Rose Edith Wellman (University of Virginia)

CHAIR

Arsalan Khan (University of Virginia)

8:00 AM Katherine J Miller (Reed College) *Pleasure As Moral Experience in Northern Pakistan*

8:15 AM David J Strohl (Colby College) *Cultivating Care in Ismaili Volunteer Service*

8:30 AM Nicholas Evans (Cambridge University) *Striving to Be An Intermediary: Ethical Negotiations of Agency and Responsibility*

8:45 AM Holly Donahue Singh (University of Notre Dame) *In Pursuit of Children: Gender, Engagement, and Evasion in the Constitution of Ethical Selves*

9:00 AM Arsalan Khan (University of Virginia) *Preaching as Ethical Relatedness in the Tablighi Jama'at in Pakistan*

- DISCUSSANT 9:15 AM John R Bowen (Washington University in St. Louis)
 9:30 AM Discussion
 9:45 AM Break
 10:00 AM Arzoo Osanloo (University of Washington) *Sentiment and Justice in Iranian Criminal Sanctioning: The Case for Forbearance*
 10:15 AM Amina U Tawasil (Columbia University) *The Houzevi and the Jang-e Narm (Soft War) Against Iran*
 10:30 AM Narges Erami (Yale University) *A Call to Be Virtuous: An Ethnography of Ethical Tenets in An Iranian Charitable Institution*
 10:45 AM Rose Edith Wellman (University of Virginia) *Food Sharing, Prayer, and the Cultivation of Ethical Social Relations Among Basij Families in Small Town Iran*
 DISCUSSANT 11:00 AM William O Beeman (University of Minnesota/Stanford University)
 11:15 AM Discussion

4-0250 08:00–11:45 Conference Room 4H, Fourth Floor, Chicago Hilton
THE DYNAMICS OF BODY, PLACE, AND SUBJECTIVITY IN THE STUDY OF RELIGION

- REVIEWED BY Society for the Anthropology of Religion
 ORGANIZERS Stephen Selka (Indiana University)
 Rebecca Seligman (Northwestern University)
 CHAIR Stephen Selka (Indiana University)
- 8:00 AM Julia Cassaniti (Stanford University) *Minding Medicine: One Man's Struggles Through a Changing Health Care Landscape in Thailand*
 8:15 AM Charlotte Emma van den Hout (University of California, San Diego) *Psycho-Pharmaceuticals and the Pain of An Empty Stomach: Experiences of Ramadan At a Psychiatric Hospital in Morocco*
 8:30 AM Kathleen A O'Connor (University of Texas) *Trance Training: The Ensaio in Candomble Initiation Ritual*
 8:45 AM Jesse Davie-Kessler (Stanford University) *Making Mood: Nigerian Pentecostal Performance and the Co-Constitution of Selfhood and Place*
 9:00 AM Stephen Selka (Indiana University) *Our Lady of the Diaspora: Religious Festivals and Contact Zones in Afro-Brazil*
 9:15 AM Nimachia Hernandez (Independent Scholar) *Spiritual Identity As Collaborative Process Between Body and Place: Some Algonquin Examples*
 9:30 AM Discussion
 9:45 AM Break
 10:00 AM Sara E Lewis (Columbia University) *The Paradox of "Telling Trauma" Among Tibetan Buddhists Living in Exile*
 10:15 AM Andrea Althoff (Association of the European Academies Germany) *Religious Pluralism in Guatemala and the Dynamics of Body, Place, and Subjectivity*
 10:30 AM Rebecca Seligman (Northwestern University) *Making Self Meaningful Through Bodily Practice in Brazilian Candomblé*
 10:45 AM E Marshall Brooks (Rutgers University) *Sensualizing the Secular: The Symbolic Labor of Dress, Drugs, and Sex among ex-Mormon Apostates in Utah*

- 11:00 AM Kelly E Hayes (Indiana University-Indianapolis) *Intergalactic Space-Time Travelers: Brazil's Valley of the Dawn*
- 11:15 AM Simona Alexandra Cotofana (University of Indiana) and James Nyce (Ball State University) *Victims of Disembodiment and Witchcraft in Bucovina, Northern Romania*
- 11:30 AM Discussion

4-0255

08:00–11:45

Williford A, Third Floor, Chicago Hilton

ENGAGING LANGUAGE: LINGUISTIC ANTHROPOLOGISTS AS AGENTS OF SOCIAL CHANGE

REVIEWED BY

Society for Linguistic Anthropology

ORGANIZERS

Mary Bucholtz (University of California, Santa Barbara)

Laura R Graham (University of Iowa)

CHAIR

Laura R Graham (University of Iowa)

- 8:00 AM Ana C Zentella (University of California, San Diego) *Occupying Language: Challenging Linguistic Inequality With Anthro-Political Linguistics*
- 8:15 AM Juan Sebastian Ferrada (University of California, Santa Barbara) and Mary Bucholtz (University of California, Santa Barbara) *"Respect My Language": Latina/o Youth Agency and Activism in a California-Based Linguistic Anthropology Outreach Program*
- 8:30 AM Audrey C Cooper (American University) *Signed Language Researchers and Language Users in Vietnam: Co-Agents of Social Change*
- 8:45 AM Wesley Y Leonard (Southern Oregon University) *From "Revitalization" to "Reclamation": Linguistic Anthropologists As Agents of Reclamation*
- 9:00 AM Jacqueline Urla (University of Massachusetts Amherst) and Olatz Altuna (Soziolinguistika Klusterra) *DIY Statistics: Measuring Spoken Language in Public Spaces*
- 9:15 AM Keith Walters (Portland State University) *The Linguistic Anthropologist/Sociolinguist As Expert Witness: English-Only in the Workplace Rules*
- 9:30 AM Discussion
- 9:45 AM Break
- 10:00 AM Mary Bucholtz (University of California, Santa Barbara), Lynnette Arnold (University of California, Santa Barbara), Audrey Noelle Lopez (University of California, Santa Barbara) and Verónica Muñoz Ledo Yáñez (University of California, Santa Barbara) *Interrogating Abuse: Linguistic-Anthropological Interventions in a Child Molestation Case*
- 10:15 AM Yexenia Vanegas (City College of New York), Kathleen C Riley (Queens College, CUNY), Gabrielle Williams (Queens College, CUNY), Jackson Kuang (Queens College, CUNY), Brooke Vermillion (Hofstra University) and Seth Cipriano (Hunter College, CUNY) *School Food Fights: Effecting Discursive Change in How We Do, Think, and Talk About Food*

- 10:30 AM Joon-Beom Chu (University of Arizona) *Ethnographers Can Make Better Lawyers: Engaging Law School Reformers With Linguistic Anthropological Research*
- 10:45 AM Netta Avineri (Monterey Institute of International Studies) *Engaging the 'Other' in Expanded Communities of Practice: Identity, Indexicality, and Epistemics in Academic-Public Interactions*
- 11:00 AM Robin H Conley (Marshall University) *Linguistic Ideologies and Dehumanization in U.S. Legal Practice*
- DISCUSSANT 11:15 AM Alexandra M Jaffe (California State University, Long Beach)
- 11:30 AM Discussion

This session may be of particular interest to: **M, P, S, T**

4-0260 08:00–11:45 Boulevard C, Second Floor, Chicago Hilton

WHAT THE BONES TELL US: MODELS AND METHODS IN BIOARCHAEOLOGY AND SKELETAL BIOLOGY

REVIEWED BY Biological Anthropology Section

CHAIR Richard S Meindl (Kent State University)

- 8:00 AM Patrick Collison (University of South Dakota) *"They Are Neere All Dead of the Small Poxe": Understanding Native American Susceptibility to Introduced Infectious Diseases*
- 8:15 AM Mimi B Stelmack (University of South Florida) *Tuberculosis: Global Pandemic*
- 8:30 AM Sarah Schrader (Purdue University) *Broaching the Quotidian in the Ancient Past: A Bioarchaeological Perspective On Activity Reconstruction in Nubia*
- 8:45 AM Kristin Krueger (Loyola University Chicago) *Dietary and Behavioral Differences in the Ipiutak and Tigara From Point Hope: Evidence From Incisor Microwear Texture Analysis*
- 9:00 AM Bethany L Turner (Georgia State University) and Haagen Klaus (George Mason University) *Life After Conquest: Isotopic Investigations of Diet and Mobility in Colonial-Period Northern Coastal Peru*
- 9:15 AM Molly Kathleen Zuckerman (Mississippi State University), Nicholas Herrmann (Mississippi State University), Derek T Anderson (Mississippi State University) and Amber M Plemons (Mississippi State University) *Making Private Lives in the Past Public in the Present: Preliminary Results From Investigations At the 'Mississippi State Lunatic Asylum'*
- 9:30 AM Richard S Meindl (Kent State University) *Ethnographic Models for Paleodemography: Fertility and Longevity in the Late Archaic*
- 9:45 AM Break
- 10:00 AM Krystal M Hammond (University of Nevada, Las Vegas) and Jennifer L Thompson (University of Nevada, Las Vegas) *Memory and Public Regard for the Dead in Prehistoric Thailand*
- 10:15 AM Cathy Willermet (Central Michigan University), Heather J Edgar (University of New Mexico) and Corey S Ragsdale (University of New Mexico) *Modeling Biological and Culture-History Variables Influencing Microevolutionary Change in Pre-European Contact Mexico*

- 10:30 AM Rebecca Gibson (Brandeis University) *Not Just Skin Deep: Beauty and the Bones, a Look At Victorian Skeletal Deformation*
- 10:45 AM Adam Kolatorowicz (Ohio State University), Annalies Corbin (PAST Foundation), Clark Larsen (Ohio State University), Sheli O Smith (PAST Foundation) and Sam Stout (Ohio State University) *Whodunit?!: The Forensic Anthropology Field School As a Student-Centered, Problem-Based Learning Approach to Science Education*
- 11:00 AM Discussion

This session may be of particular interest to: **P, S, T**

4-0265 08:00–11:45

Park East Gallery, 2nd Floor, Essex Inn

BODIES IN MOTION: MAKING A PLACE FOR ARCHAEOLOGICAL MIGRATION

REVIEWED BY Archaeology Division

ORGANIZER Benjamin Valentine (University of Florida)

CHAIR Graciela Cabana (University of Tennessee, Knoxville)

- 8:00 AM Benjamin Valentine (University of Florida) *Migration Without a Map: Reimagining Archaeological Residence Change*
- 8:15 AM Jennifer Birch (University of Georgia) *Migration and Pathways to Organizational Complexity in Eastern North America*
- 8:30 AM Barbara J Mills (University of Arizona), Matthew Peeples (Archaeology Southwest), Jeffery Clark (Archaeology Southwest) and John M Roberts Jr. (University of Wisconsin - Milwaukee) *How Migrants in Diaspora Overcame Inequality in the Late Prehispanic Southwest: A Social Network Approach*
- 8:45 AM Anna A Neuzil (EcoPlan Associates, Inc.) *Modeling the Social Consequences of Migration in the Ancient Safford Valley*
- 9:00 AM Robbie F Ethridge (University of Mississippi) *When Things Fall Apart: An Examination of the Migration Patterns After the Collapse of the Pre-Contact Mississippian World, 1540–1700*
- 9:15 AM Christopher C Fennell (University of Illinois, Urbana-Champaign) *From the Palatinate to Virginia: European Ethnicities Created in America*
- 9:30 AM Ruth M Van Dyke (SUNY, Binghamton) *Alsatian Migrants in 19th Century Texas: Negotiated Ethnicities, Constructed Hybridities*
- 9:45 AM Magdalena Naum (Lund University) *Homesickness and Homemaking in New Sweden (1638–1700)*
- 10:00 AM Break
- 10:15 AM Alison S Brooks (George Washington University) and John Yellen (National Science Foundation) *Human Migration in Deep Time: Within and Out of Africa*
- 10:30 AM Patrick D Lyons (Arizona State Museum) *Signaling Solidarity?: Exterior Painted Decoration On Bowls From Point of Pines, Arizona*
- 10:45 AM Donna Nash (Univeristy of North Carolina, Greensboro) *Moving to a New Place: the Archaeological Study of Migration in the Ancient Andes*
- 11:00 AM Richard Sutter (Indiana University-Purdue University Fort Wayne) *Hegemony Without Sovereignty: Environmentally Driven Demise, Population Dispersals, and the Case of the Cajamarca — Late Moche (AD 650–800) Relations in the Jequetepeque Valley, Perú*

11:15 AM **Graciela Cabana (University of Tennessee) and Jeffery Clark (Archaeology Southwest)** *Some Assembly Required: An Anthropological Approach to Archaeological Migration*

DISCUSSANT 11:30 AM **Charles R Cobb (University of South Carolina)**

This session may be of particular interest to: **P, S, T**

4-0270 08:00–11:45

Essex Court, 2nd Floor, Essex Inn

PASTORALISM AND THE NEW COMMONS: CO-MANAGEMENT, CONFLICT, AND COOPERATION

REVIEWED BY Society for Economic Anthropology
 ORGANIZER Clemens Greiner (University of Cologne)
 CHAIRS Michael Thomas Bollig (University of Cologne)
 John G Galaty (McGill University)

8:00 AM **Carolyn K Lesorogol (Washington University in St. Louis) and Randall Boone (Colorado State University)** *Privatization, Land Fragmentation and Pastoralism: Uncertain Futures in Samburu*

8:15 AM **Clemens Greiner (University of Cologne)** *Pastoral Commons Under Siege: Endogenous Privatization and Wildlife Conservation In Former Rangelands Of Northern Kenya*

8:30 AM **Stephen S Moiko (McGill University)** *Shifting Sands or Stable Grounds?: Pastoral Commons and Changing Drylands' Tenure Systems What Prospects in Kenya's New Community Land Bill?*

8:45 AM **Caroline S Archambault (Utrecht University)** *Recreating the Commons Under Private Holdings: The Role of Maasai Women in Southern Kenya*

9:00 AM **J Terrence McCabe (University of Colorado Boulder)** *Institutional and Land-Use Change in the Rangelands of Northern Tanzania*

9:15 AM **John G Galaty (McGill University)** *Reasserting the Commons: Pastoral Contestations of Private and State Lands in East Africa*

DISCUSSANT 9:30 AM **Mark Moritz (Ohio State University)**

9:45 AM **Break**

10:00 AM **Boubacar Oumarou (McGill University)** *Pastoral-Farmer Conflicts in Niger*

10:15 AM **Tobias Haller (Institute of Social Anthropology, University of Berne)** *Legal Pluralism and Institution Shopping: Effects of Decentralisation Policies for Pastoral Commons in African Floodplain Wetlands*

10:30 AM **Michael Thomas Bollig (University of Cologne)** *Towards An Arid Eden? Boundary Making, Environmental Governance and Benefit Sharing in the "new Pastoral commons" of Kunene Region/Namibia*

10:45 AM **Michael Schnegg (Universität Hamburg)** *Global Ideas and Local Institutions of Pastoral Water Management in Namibia*

11:00 AM **Peter Finke (University of Zurich)** *New Land Regulations and the Dissolution of the Commons: Pastoral Experiences in Mongolia*

DISCUSSANT 11:15 AM **Olaf Zenker (University of Bern)**

11:30 AM **Discussion**

This session may be of particular interest to: **P, S**

4-0275 08:00–11:45

Barbershop, Concourse Level
Renaissance Blackstone Hotel

DOING JUSTICE?

- REVIEWED BY Anthropology and Environment Society
- CHAIR/ORGANIZER Sarah Besky (University of Michigan)
- 8:00 AM Kevin G Karpiak (Eastern Michigan University) *Ad-Justing the Police: Police Work As Practical Moral Philosophy*
- 8:15 AM John Wellington Powell III (University of South Florida), Bradley I Lanning (University of South Florida), Erin Kimmerle (University of South Florida), E Christian Wells (University of South Florida), Antoinette T Jackson (University of South Florida), and Richard W Estabrook (Geo-Marine, Inc.) *“God Alone Understands”: Restorative Justice Through a Mixed Methods Approach at the Florida School for Boys*
- 8:30 AM Sarah E Vaughn (University of Chicago) *The Politics of Vulnerability: Climate Change and Justice in Guyana*
- 8:45 AM Joshua B Fisher (George Washington University) *In Search of Dignified Work: Nicaraguan Narratives of Fair Trade, Economic Justice, and the Qualified Life*
- 9:00 AM Chelsea Chapman (University of Wisconsin-Madison) *Tyea (Power) and the Good Life: Complexities of Energy Justice in Alaska*
- 9:15 AM Katherine Fultz (University of Michigan) *The Third Colonial Invasion: Anti-Mining Activism and the Struggle for Justice in Guatemala*
- 9:30 AM Parker Shipton (Boston University) *Sentience, Consciousness, Rights: Cultural Perspectives On Animal and Human Entitlements*
- 9:45 AM Break
- 10:00 AM Shea McManus (North Carolina State University) *In Pursuit of Justice: International Law and the Relatives of the Missing in Post-War Lebanon*
- 10:15 AM Sarah Besky (University of Michigan) *On Care and Belonging: Historicity, Identity Politics, and the Limits of Justice in Darjeeling, India*
- 10:30 AM Melissa A Checker (City University of New York) *When Liberty Meets Justice: Libertarian Values and Environmental Justice Alliances On Staten Island*
- 10:45 AM Nina F Siulc (Rutgers University) *Doing Justice and Seeking Freedom As Explanations for “Criminality”*
- DISCUSSANT 11:00 AM Laura A Ogden (Florida International University)
- 11:15 AM Discussion

This session may be of particular interest to: **P, S, T**

4-0280 08:00–11:45

Chicago/Alton, Concourse Level
Renaissance Blackstone Hotel

RELIGIOUS FUTURES IN AFRICA: NGO-IZED, PERSONALIZED, GLOBALIZED

- REVIEWED BY Association for Africanist Anthropology
- CHAIRS/ORGANIZERS Mara A Leichtman (Michigan State University)
Joseph B Hill (University of Alberta)

- 8:00 AM **Marie Nathalie LeBlanc (Université du Québec à Montréal)** *Beyond Gift and Market: The NGO-Ization of Religious Groups in Côte d'Ivoire*
- 8:15 AM **Joseph B Hill (University of Alberta)** *Venture Discipleship: NGO-Izing Sufi Religious Associations in Dakar*
- 8:30 AM **Casey Golomski (University of Massachusetts Boston)** *The Cooperative Gospel: The Religious Dynamics of Burial Assurance in Swaziland*
- 8:45 AM **Victor Ogbonnaya Okorie (University of Wisconsin-Madison)** *Conflicts in the Sexual Realm? Secularity Meets Religiosity in Sex Education of Postcolonial Nigeria*
- DISCUSSANT 9:00 AM **Birgit Meyer (University of Utrecht)**
- 9:15 AM **Discussion**
- 9:45 AM **Break**
- 10:00 AM **Louis Audet Gosselin (Université du Québec à Montréal)** *From Militancy to Economic Development: Islamic Youth Associations in Neoliberal Burkina Faso*
- 10:15 AM **Dorothea Schulz (University of Cologne)** *(Re)Making Religious Community: Islamic Moral Renewal and Changing Patterns of Sociability and Economic Enterprise in Urban Mali*
- 10:30 AM **Amy Stambach (University of Oxford)** *Christian Businesses and Confucius Institutes: How the Entrepreneurial Spirit Is Reconfigured Between Rwandans and Chinese*
- 10:45 AM **Mara A Leichtman (Michigan State University)** *NGO-Ization as Legitimization: Shi'I Islamic Organizations In Senegal*
- DISCUSSANT 11:00 AM **Julia Elyachar (University of California at Irvine)**
- 11:15 AM **Discussion**

This session may be of particular interest to: **P, S**

4-0285 08:00–05:00 Conference Room 5I, Fifth Floor, Chicago Hilton

**Workshop (pre-registration required):
INTRODUCTION TO SOCIAL NETWORK ANALYSIS**

SPONSOR Society for Anthropological Sciences
 ORGANIZER H Russell Bernard (University of Florida)
 PRESENTERS Jeffrey C Johnson (East Carolina University)
 Christopher McCarty (University of Florida)

4-0290 09:00–12:00 PDR 2, Third Floor, Chicago Hilton

SECTION ASSEMBLY MEETING

SPONSOR American Anthropological Association
 ORGANIZERS Kimberley S Baker (American Anthropological Association)
 CHAIR Alex W Barker (University of Missouri)
 PRESENTERS Sally Engle Merry (New York University)
 Glenn Davis Stone (Washington University)
 Rosemary A Joyce (University of California, Berkeley)
 Jane Henrici (Institute for Women's Policy Research)

Susan C Coutin (University of California, Irvine)
Naisargi N Dave (University of Toronto)
Miguel Diaz-Barriga (University of Texas-Pan American)
Frank W Marlowe (University of Cambridge)
Richard Feinberg (Kent State University)
Brad Weiss (College of William & Mary)
Janet A Hoskins (University of Southern California)
Eriberto P Lozada Jr (Davidson College)
Steffan Igor Ayora Diaz (Universidad Autónoma de Yucatán)
Norma Mendoza-Denton (University of Arizona)
Douglas A Feldman (SUNY, Brockport)
Claudia Strauss (Pitzer College)
M Diane Hardgrave (College of Southern Nevada)
Julian B Brash (Montclair State University)
Samuel G Collins (Towson University)
Donald M Nonini (University of North Carolina)
Liam M Buckley (James Madison University)
Anita Spring (University of Florida)
Marla Frederick (Harvard University)
Chris Roebuck (University of California, Berkeley)
Luis F B Plascencia (Arizona State University)
Paula Rubel (Barnard College, Columbia University)
Nicole Ryan (University of North Texas)
Agustin Fuentes (University of Notre Dame)
James R Veteto (University of North Texas)
Samuel R Cook (Virginia Tech)
Lara Deeb (Scripps College)
Lenora Bohren (Colorado State University)
Timothy L Sullivan (Richland College)
Billie Jean Isbell (Cornell University)
Jeffrey E Cole (Connecticut College)
Nancy A Abelmann (University of Illinois, Urbana-Champaign)
James M Taggart (Franklin & Marshall College)
James Tim M Wallace (North Carolina State University)

This session may be of particular interest to: **M, P, S**



4-0291 09:00–05:00

The Field Museum

FRAGMENTS: GLIMPSES OF HAITIAN LIFE THREE YEARS AFTER THE EARTHQUAKE

REVIEWED BY Installations
ORGANIZERS Mark A Schuller (Northern Illinois University)
Jennifer Kirker Priest (The Anthropology Museum at Northern Illinois University)
CHAIR Gina Athena Ulysse (Wesleyan University)
PRESENTER 9:00 AM Susan D Russell (Northern Illinois University)

This session may be of particular interest to: **P, S, T**

4-0295 09:30–11:30

Mobley Room, Lower Level, Chicago Hilton

NAPA/AAA CAREERS EXPO WELCOME BRUNCH

SPONSOR National Association for the Practice of Anthropology
ORGANIZER Courtney Dowdall (American Anthropological Association)
PRESENTERS Keri Brondo (Univeristy of Memphis)
Cathleen E Crain (LTG Associates, Inc.)

4-0300 10:00–11:00

PDR 4, Third Floor, Chicago Hilton

**Film Session:
NATURE & THE WORLD**

SPONSOR Film, Video, & Interactive Media Screening Program
10:00 AM *Victoria Mamas* (22 mins) dir. Abigail Horton
10:30 AM *Maasai Voices on Climate Change (and Other Changes, Too)* (10 mins, followed by Q&A) dir. Joana Roque de Pinho *Award: Jean Rouch Award for Collaborative Filmmaking



4-0305 10:00–11:30

Grand Ballroom, Second Floor, Chicago Hilton

“WITHOUT MUSIC, THERE IS NO JOY, WITHOUT JOY, THERE IS NO MUSIC,” DJEMBE DRUMMING AND THE GLOBAL IMPACT OF MANDINGUE CULTURE

REVIEWED BY Installations
ORGANIZER Tanya Y Price (North Carolina A&T State University)
PARTICIPANTS Tanya Y Price (North Carolina A&T State University)
Michael J Taylor (Holy Goat Percussion)
Eric Thomas (Holy Goat Percussion)

This session may be of particular interest to: **M, P, S, T**

4-0310 10:00–12:00 Conference Room 5A, Fifth Floor, Chicago Hilton

COMMITTEE ON WORLD ANTHROPOLOGY MEETING

SPONSOR AAA Committee on World Anthropologies
ORGANIZER Lisa S Myers (American Anthropological Association)
CHAIR Carla Guerron Montero (University of Delaware)
Bela Feldman-Bianco (UNICAMP, Brazil)



4-0315 10:00–03:00 Grand Ballroom, Second Floor, Chicago Hilton

**THE LEGACY OF ANTHROPOLOGY'S ENGAGEMENT WITH POLICY:
A HISTORY IN PICTURES AND TEXTS**

REVIEWED BY Installations
ORGANIZERS Merrill C Singer (University of Connecticut)
Suzanne Marie Heurtin-Roberts (Health Resources and Services
Administration)

This session may be of particular interest to: **P, S**



4-0320 10:00–03:00 Grand Ballroom, Second Floor, Chicago Hilton

**TRADE IS SUBLIME: A SCENOGRAPHIC PROPOSITION FOR
ETHNOGRAPHIC RESEARCH AT THE WTO, GENEVA, SWITZERLAND**

REVIEWED BY Installations
ORGANIZER Christine M Hegel-Cantarella (Western Connecticut State)
CHAIR George E Marcus (University of California, Irvine)
PARTICIPANTS Luke Cantarella (Pace University)

This session may be of particular interest to: **S**



4-0325 10:00–03:00 Grand Ballroom, Second Floor, Chicago Hilton

**SITES OF MEDIATION: A VISUAL ARCHAEOLOGY OF THE MARVELOUS
REAL EXHIBITION (2013/4) SITIOS DE MEDIACIÓN: ARQUEOLOGÍA
VISUAL DE LO REAL MARAVILLOSO (2013/4)**

REVIEWED BY Installations
ORGANIZER Nicola Levell (University of British Columbia)

This session may be of particular interest to: **P, S, T**



4-0330 10:00–03:00 Grand Ballroom, Second Floor, Chicago Hilton
TOWARDS A LEGIBLE ANTHROPOLOGY: AIRING OUR DIRTY LAUNDRY

REVIEWED BY Installations
 ORGANIZER Marcia S Rego (Duke University)

This session may be of particular interest to: **P, S, T**



4-0335 10:00–03:00 Grand Ballroom, Second Floor, Chicago Hilton
HAWAI'I BEYOND THE WAVE, HAWAI'I BEYOND THE POSTCARD

REVIEWED BY Installations
 ORGANIZER Mascha Gugganig (University of British Columbia)

This session may be of particular interest to: **P, S, T**



4-0340 10:00–03:00 Grand Ballroom, Second Floor, Chicago Hilton
ENGAGING THE FUTURE THROUGH ENGAGING THE PAST: A MULTI-MEDIA INTERPRETIVE EXPERIENCE ON THE "ROAD OF DEVELOPMENT"

REVIEWED BY Installations
 ORGANIZERS Kristina Baines (University of South Florida)
 Victoria Costa (CoolAnthropology.com)

This session may be of particular interest to: **M, P, S, T**



4-0345 10:00–03:00 Grand Ballroom, Second Floor, Chicago Hilton
PRESERVATIONAL DETERMINISM; PRESERVATION OF MIND

REVIEWED BY Installations
 ORGANIZER Mallory Rachel Haas (In-site archaeology consultants)

This session may be of particular interest to: **P, S, T**



4-0350 10:00–03:00 Grand Ballroom, Second Floor, Chicago Hilton
DESIGNING CRITICAL CONVERSATION

REVIEWED BY Installations
 ORGANIZER Elizabeth J Chin (Art Center College of Design)

This session may be of particular interest to: **M, P, S, T**

4-0355 10:15–12:00 Astoria Room, Third Floor, Chicago Hilton
MOBILITY, MEDIATIZATION, AND ENREGISTERMENT

REVIEWED BY Society for Linguistic Anthropology
 ORGANIZERS Joseph Sung-Yul Park (National University of Singapore)
 Adrienne Lo (University of Illinois, Urbana-Champaign)
 CHAIR Michele E Koven (University of Illinois)

10:15 AM Adrienne Lo (University of Illinois, Urbana-Champaign) *Why can't Asians Speak Good English? A Historical Examination of a Linguistic Stereotype*

10:30 AM Cecile B Vigouroux (Simon Fraser University) *'Butchered French': History of the Construction and Entextualization of Africans As Incompetent Speakers*

10:45 AM James Collins (SUNY, Albany) *Constructing Transnational Migrants As 'English Language Learners': An Analysis of Register Formation and State Effects in An Era of Migration-Based Multilingualism*

11:00 AM Joseph Sung-Yul Park (National University of Singapore) *Metapragmatic Stereotypes and the Meaning of Space: Korean Workers in the Transnational Workplace*

11:15 AM Elaine W Chun (University of South Carolina) *Koreanness Commodified and Consumed: Enregistering Racial, Sexual, and Linguistic Value in Transnational K-Pop*

DISCUSSANT 11:30 AM Jan Blommaert (Tilburg Univeristy)

11:45 AM Discussion

4-0360 10:15–12:00 Salon A-3, Lower Level, Chicago Hilton
MORAL LIVES AND THE BUSINESS OF DEATH

REVIEWED BY Society for the Anthropology of Religion
 ORGANIZERS Huwy-min Lucia Liu (Boston University)
 Ruth E Toulson (University of Wyoming)
 CHAIR Huwy-min Lucia Liu (Boston University)

10:15 AM George Sanders (Oakland University) *Reshaping Rituals for Commodity Spectacles in the Funeral Business*

10:30 AM Ruth E Toulson (University of Wyoming) *A Funeral Director Looks for Love: Dating and the Dirty Business of Death in Singapore*

- 10:45 AM **Huwy-min Lucia Liu (Boston University)** *Edge Ball Politics and Amoral Agents: Private Funeral Agents and Ritual Change in Shanghai, China*
- 11:00 AM **Dominic Akyel (Max Planck Institute for the Study of Societies)** *Marketing Death: Trust Building and Quality Construction in the German Death Care Industry*
- 11:15 AM **Jim McQuaid (Boston University)** *Families Serving Families Or Salespeople Manipulating Customers? Funeral Directors' Relationships With Their Bereaved Clients*
- DISCUSSANT 11:30 AM **Andrew B Kipnis (Australian National University)**
- DISCUSSANT 11:45 AM **Robert P Weller (Boston University)**

4-0365 10:15-12:00 Boulevard A, Second Floor, Chicago Hilton

**Invited Session:
INTERDISCIPLINARY ENGAGEMENT: ADVANCING ANTHROPOLOGY IN
INDUSTRIAL AND ORGANIZATIONAL CONTEXTS**

- SPONSORS National Association for the Practice of Anthropology
Society for the Anthropology of Work
- ORGANIZERS Tara Eaton (Wayne State University/Karmanos Cancer Institute)
Derrick Willis (College of DuPage)
- CHAIR Tara Eaton (Wayne State University/Karmanos Cancer Institute)
- 10:15 AM Tara Eaton (Wayne State University/Karmanos Cancer Institute) and Hayley Thompson (Wayne State University/Karmanos Cancer Institute) *Ethnography in Cancer Prevention and Control: Understanding User Perspectives in Survivorship Care Planning Technology*
- 10:30 AM **Laurie L Novak (Vanderbilt University)** *Moving "Personalized Medicine" Beyond the Genome and Into the Community: Rethinking Culture for Health Care*
- 10:45 AM **Carolyn E Psenka (Wayne State University)** *The Work of Digital Documentation: An Anthropological Account of the 'usability' of Electronic Records for Healthcare Providers and Engineers*
- 11:00 AM **Derrick Willis (College of DuPage)** *Business Anthropology: Pedagogy for a Global Economy*
- 11:15 AM **Allen W Batteau (Wayne State University)** *Collaboration On L'imaginaire: Imagining Mobility Futures*
- 11:30 AM **Crysta J Metcalf (Motorola Mobility, Inc.) and Van Vuong (Motorola Mobility, Inc.)** *Applied Interdisciplinary Research for New Product Innovation in Interactive Media*
- DISCUSSANT 11:45 AM **Marietta L Baba (Michigan State University)**

This session may be of particular interest to: **P, S, T**

4-0370 10:15-12:00 PDR 7, Third Floor, Chicago Hilton
BRINGING CITIZENSHIP BACK IN: YOUTH IMAGINARIES IN URBAN SPACES

- REVIEWED BY Council on Anthropology and Education
- ORGANIZER **Julia A McWilliams (Graduate School of Education, University of Pennsylvania)**

- 10:15 AM Mariella Arredondo (Indiana University) *Disrupting "Traditional" Education in the Name of Intercultural Citizenship Formation: Schooling Practices in An Urban School in Arequipa, Peru*
- 10:30 AM Julia A McWilliams (Graduate School of Education, University of Pennsylvania) *Educational Aspiration As a Citizenship Claim: Bhutanese and Burmese Refugee Youth in South Philadelphia*
- 10:45 AM Krystal Strong (University of California, Berkeley) *The University and the City: Student Political Practice As Critical Citizenship*
- 11:00 AM Negar Razavi (University of Pennsylvania) *Sanctioned Masculinities: A 'masculine' Crisis of Economic Decline in Iran*
- 11:15 AM Shashank Saini (University of Pennsylvania) *Exceptional Male Gang Violence: Understanding Structural Violence in Peri-Urban Communities in Delhi*
- 11:30 AM Christina Convertino (Kent State University and University of Arizona) *Space and Place: Re-Inventing "belonging" in a Small Urban High School*
- DISCUSSANT 11:45 AM Bradley A Levinson (Indiana University)

This session may be of particular interest to: **P, S**

4-0375 10:15–12:00 International Ballroom South, 2nd Floor, Chicago Hilton

**Invited Session:
REVISITING THE CHICAGO SCHOOL: ENGAGEMENTS WITH RACE, CLASS,
AND GENDER THROUGH CONTEMPORARY ETHNOGRAPHY**

- SPONSOR Association of Black Anthropologists
- ORGANIZER Laurence Ralph (Harvard University)
- CHAIR Christine J Walley (Massachusetts Institute of Technology)
- 10:15 AM Karla Slocum (University of North Carolina, Chapel Hill) *With the Chicago School As Backdrop: Studying Race, Class and Residence in 21st Century Black Towns*
- 10:30 AM Mary Pattillo (Northwestern University) *Black Picket Fences Revisited: Black Middle Class Neighborhoods in the 21st Century*
- 10:45 AM Laurence Ralph (Harvard University) *The Injury of Help: Grappling with the Chicago School Legacy of Urban Research*
- 11:00 AM Christine J Walley (Massachusetts Institute of Technology) *Revisiting the Chicago School From a Formerly Industrial Hinterland: Southeast Chicago and the Challenges of Urban Ethnography*
- DISCUSSANT 11:15 AM Nicholas P De Genova (King's College London)
- DISCUSSANT 11:30 AM William Julius Wilson (Harvard University)
- 11:45 AM Discussion

This session may be of particular interest to: **M, P, S**

4-0380 10:15–12:00 Salon A-2, Lower Level, Chicago Hilton

ANALOGIC STRETCH?: THE SLAVE AND SOCIAL DEATH CONCEPTS IN THE MORAL ORDER OF CRIMES AGAINST HUMANITY

- REVIEWED BY American Ethnological Society
- ORGANIZER Brackette F Williams (University of Arizona)
- CHAIR Samuel Martinez (University of Connecticut)

- 10:15 AM Drexel G Woodson (University of Arizona, School of Anthropology) *Reflections On the Mission of Metaphor in Anthropological Methods: Lessons From Applied and Basic Research in Haiti*
- 10:30 AM Carole S Vance PhD (Columbia University) *What's in a Name? The 'Sex Slave Next Door'*
- 10:45 AM Samuel Martinez (University of Connecticut) *Bare Emancipation: The Freed Slave, Then and Now*
- 11:00 AM Kay B Warren (Brown University) *While Labor Migration Is Renamed 'Human Trafficking' and Human Trafficking Is Rebranded 'New Slavery': Colombian Laborers Renegotiate Debt Bondage*
- DISCUSSANT 11:15 AM Brackette F Williams (University of Arizona)
- 11:30 AM Discussion

This session may be of particular interest to: **M, P, S, T**

4-0385 10:15-12:00

Buckingham, Lobby Level, Chicago Hilton

**Invited Session:
WITHER THE HUMAN AND WHITHER THE ETHICAL RESPONSIBILITY OF ANTHROPOLOGY?**

- SPONSOR Society for Humanistic Anthropology
- ORGANIZERS Neni E Panourgia (New School for Social Research)
George Fitzpatrick Mentore (University of Virginia)
- CHAIR Laura H Mentore (University of Mary Washington)
- 10:15 AM George Fitzpatrick Mentore (University of Virginia) *The "REAL" Human*
- 10:30 AM Kath Weston (University of Virginia) *The Without Within: Animism/Humanism Redux?*
- 10:45 AM Laura H Mentore (University of Mary Washington) *Water as Vibrant Matter in a Changing Guyana*
- 11:00 AM Neni E Panourgia (New School for Social Research) *Technoneopost: Humanism, Humanity, Anthropos*
- 11:15 AM Renato I Rosaldo (New York University) *The Balinese Cockfight: From the Rooster's Point of View*
- 11:30 AM Discussion

4-0390 10:15-12:00

Joliet Room, Third Floor, Chicago Hilton

SCALING LINGUISTIC DIVERSITY: LANGUAGE STANDARDIZATION AS A SCALE-MAKING PROJECT

- REVIEWED BY Society for Linguistic Anthropology
- ORGANIZERS P Kerim Friedman (National Dong Hwa University)
Sonia N Das (New York University)
- CHAIRS Janina Fenigsen (Northern Arizona University)
Elizabeth A Spreng (Miami University)
- 10:15 AM Sonia N Das (New York University) *Standardizing Languages and the Virtual Globalism of Tamil Sociolinguistic Worlds*

- 10:30 AM Elizabeth A Spreng (Miami University) *The Drama of Dictionaries: Semi-Standardized Practices in the Upper Sorbian Community*
- 10:45 AM Janina Fenigsen (Northern Arizona University) *Inside-Out: Jamaican Patois' Scales of Belonging*
- 11:00 AM Elizabeth A Falconi (Wellesley College) *Scaling Zapotec Orthographies*
- 11:15 AM P Kerim Friedman (National Dong Hwa University) *Mapping Language Ideology in Taiwan: Indigenous Language Standardization as a Scale-Making Project*
- DISCUSSANT 11:30 AM Judith Temkin Irvine (University of Michigan)
- 11:45 AM Discussion

4-0395 10:15–12:00 Conference Room 4E, Fourth Floor, Chicago Hilton
POLITICS OF PUBLIC FOOD AND HOSPITALITY: DIASPORIC AND TRANSNATIONAL TABLES

- REVIEWED BY Society for the Anthropology of Food and Nutrition
- ORGANIZERS Christine Kovic (University of Houston-Clear Lake)
- CHAIR Maria F Curtis (University of Houston-Clear Lake)
- 10:15 AM Helen Vallianatos (University of Alberta) *Cooking Up Identities: Problematizing and (Re)Imagining Ethnic Identities at the Table*
- 10:30 AM Maria F Curtis (University of Houston-Clear Lake) *“Let Us Cook for Them”: Turkish and Arab Women in Texas Connecting With Central Asia, Palestine, Syria, and Pakistan Through Their Kitchens*
- 10:45 AM Melissa S Biggs Coupal (Independent Scholar) *From the Community Field to the Transnational Table: Food Sovereignty and Pan-Indigenous Movements in Mexico and the United States*
- 11:00 AM Micah M Trapp (University of Memphis) *Inhospitable Tastes: The Politics of a Liberian Refugee Camp Food System in Ghana*
- 11:15 AM Christine Kovic (University of Houston-Clear Lake) *Politics of Hospitality: Central American Migrants, Mexican Hosts, and Solidarity Across Borders*
- 11:30 AM Garrett Alexandria McDowell (Eastern New Mexico University) and Danielle Marisa Holmes (Eastern New Mexico University) *Globalized Eating: How Private Strategies of Resistance Are Publicly Enacted*
- 11:45 AM Discussion

This session may be of particular interest to: **P, S, T**

4-0400 10:15–12:00 Salon A-1, Lower Level, Chicago Hilton
Invited Session:
THE CULTURE OF POVERTY: PITY AND SELF-CRITIQUE IN CONFRONTATIONS WITH POVERTY AND SCHOOL FAILURE, 1959–2013

- SPONSORS Council on Anthropology and Education
 Association for Political and Legal Anthropology
- ORGANIZER Shirin Vossoughi (Stanford University)
- CHAIR Raymond P McDermott (Stanford University)

- 10:15 AM Michael Scroggins (Teachers College, Columbia University) and Herve Varenne (Teachers College, Columbia University) *Recapturing Culture: Boasian Musings On a Wayward Concept*
- 10:30 AM Raymond P McDermott (Stanford University) *The Interdisciplinary Critique of the "Culture of Poverty," 1965–1975: Lessons for the Present*
- 10:45 AM Shirin Vossoughi (Stanford University) and Katherine Rodela (Stanford University) *Rewriting Class, Culture, Colonialism, and the "Culture of Poverty": Ethnographic Work by Eleanor Leacock, 1959–1980*
- 11:00 AM AnnMarie Darrow Baines (San Francisco State University) *Towards "Surviving Whole": Toni Morrison's Revisions of the "Culture of Poverty", 1970–1993*
- DISCUSSANT 11:15 AM Frederick D Erickson (University of California, Los Angeles)
- 11:30 AM Discussion

This session may be of particular interest to: **P, S**

4-0405 10:15–12:00 Continental C, Lobby Level, Chicago Hilton
CHILDREN'S FUTURES: LEARNING FROM THE PAST AND THE PRESENT

REVIEWED BY General Anthropology Division

CHAIR/ORGANIZERS Helen B Schwartzman (Northwestern University)

- 10:15 AM Kristin De Lucia (University of Illinois at Urbana-Champaign) *An Archaeological Perspective On Changes in Children's Labor and Household Economies in Postclassic Central Mexico*
- 10:30 AM Chelsie Jeannette Yount-Andre (Northwestern University) *Planning for a Future of Change: Socializing Stratification Among Senegalese in Paris*
- 10:45 AM Marco Aiello (Northwestern University) *Helping to Create Their Own Future: How Tsimane' Children in Bolivia Manage Their Health Status*
- 11:00 AM Jean Hunleth (Washington University School of Medicine) *Going On Holiday: Examining School Break As a Time/Space for Securing Children's Futures in the Context of Illness in Urban Zambia*
- 11:15 AM Lauren Slubowski Keenan-Devlin (Northwestern University) *Set Up for Failure: Neighborhood Context and Health Futures for Poor Black Chicago Youth*
- 11:30 AM Matilda Stubbs (Northwestern University) *Fostering Futures: States of Care Outside the Family in the U.S.*

DISCUSSANT 11:45 AM Cindy D Clark (Rutgers University)

This session may be of particular interest to: **P, S, T**

4-0410 10:15–12:00 Conference Room 5F, Fifth Floor, Chicago Hilton
PRODUCING ETHNOGRAPHIC KNOWLEDGE: JACK SARGENT HARRIS'S CAREER IN AND OUT OF THE ACADEMY FROM CHICAGO TO THE COLD WAR

REVIEWED BY General Anthropology Division

ORGANIZER Kevin A Yelvington (University of South Florida)

CHAIRS Margrit Insa Nolte (University of Birmingham)
 Keith Shear (University of Birmingham)

- 10:15 AM **Kevin A Yelvington (University of South Florida)** *"I Still Think Anthropology From the Viewpoint of Dialectical Materialism Would be a Fruitful Thing": The Materialist Anthropology of Jack Sargent Harris*
- 10:30 AM **Margrit Insa Nolte (University of Birmingham)** *Ethnography and Intelligence As Cognate Endeavors? The Work of Jack Sargent Harris in Nigeria, 1938–9 and 1942*
- 10:45 AM **Keith Shear (University of Birmingham)** *Producing Intelligence: Jack Sargent Harris, the Office of Strategic Service's Africa Desk, and the Sourcing of Information in World War Two Southern Africa*
- 11:00 AM **David H Price (St Martin's University)** *Anthropology's Post War Anti-Colonial Moment: Jack Harris, Raymond Kennedy, John Embree and the Transitory Rise and Fall of Anti-Colonial Anthropology*
- DISCUSSANT 11:15 AM **Sydel Silverman (CUNY/Wenner-Gren Foundation)**
- 11:30 AM **Discussion**

This session may be of particular interest to: **M, S**

4-0415 10:15–12:00 Conference Room 4C, Fourth Floor, Chicago Hilton
CONTINUATION OF CONFLICT BY OTHER MEANS: POST-CONFLICT TRANSITIONS TO PEACE

REVIEWED BY Association for Political and Legal Anthropology

ORGANIZERS Hande Sarikuzu (SUNY, Binghamton)

Sule Can (SUNY, Binghamton)

CHAIR Sule Can (SUNY, Binghamton)

10:15 AM **Eva M Harman (Princeton University)** *Young People, Desire for Education, and Temporalities of War in Post-War Liberia*

10:30 AM **Laura Eramian (Dalhousie University)** *Dilemmas of Selfhood and Social Relationships in Rwanda's "Post-Conflict Moment"*

10:45 AM **Rezvaneh Ganji (The New School)** *Media and Ethics of Representation: The Making and Remaking of Conflict in Uganda*

11:00 AM **Vasiliki Touhouliotis (New School for Social Research)** *Towards An Ethnography of Shrapnel: Cluster Bombs and the Durability of War in South Lebanon*

11:15 AM **Hande Sarikuzu (SUNY, Binghamton)** *Liminal States of (In)Justice and the Regulation of Intimate Enmities in Turkey's Transition to Peace*

11:30 AM **Saygun Gokariksel (The Graduate Center, CUNY)** *Facing History After State Socialism: Spectacles of Secrecy, Transparency, and Violence in Poland*

DISCUSSANT 11:45 AM **Diane M Nelson (Duke University)**

This session may be of particular interest to: **P, S**

4-0420 10:15–12:00 PDR 5, Third Floor, Chicago Hilton
EMBEDDED AND ENGAGED IN HIGHER EDUCATION: RESEARCHING STUDENT ENTANGLEMENTS WITH TECHNOLOGY

REVIEWED BY Council on Anthropology and Education

ORGANIZERS Donna Lanclus (J Murrey Atkins Library, University of North Caroliona, Charlotte)

Maura A Smale (New York City College of Technology, CUNY)

- CHAIRS Donna Lanclos (J Murrey Atkins Library, University of North Caroliona, Charlotte)
Andrew D Asher (Indiana University)
- ROUNDTABLE PRESENTERS Maura A Smale (New York City College of Technology, CUNY)
Mariana Regalado (Brooklyn College)
Lesley Gourlay (Institute of Education, University of London)
Donna Lanclos (J Murrey Atkins Library, University of North Caroliona, Charlotte)
Andrew D Asher (Indiana University)
Lori M Jahnke (Emory University)

This session may be of particular interest to: **P, S**

4-0425 10:15–12:00 Boulevard B, Second Floor, Chicago Hilton
POLITICS OF DISPOSSESSION: CONTESTED RESOURCES AND THE PRODUCTION OF PLACE IN AFRICA

- REVIEWED BY Association for Africanist Anthropology
- ORGANIZERS Kristin D Phillips (Emory University)
Amy B. Nichols-Belo (Randolph-Macon College)
Omolade Adunbi (University of Michigan)
- CHAIR Omolade Adunbi (University of Michigan)
- 10:15 AM Omolade Adunbi (University of Michigan) *Contested Spaces, Conflicting Nation: Violence, Oil and the "City of Sin"*
- 10:30 AM Amy B Nichols-Belo (Randolph-Macon College) *Contested Knowledge in the Post-Socialist Nation: Traditional Healing As Resource and Threat in Northwestern Tanzania*
- 10:45 AM Clare M Terni (University of Virginia) *"Before the Young Ones Throw It Out": Intellectual Property, Indigenous Knowledge Systems, and the Power of Place in Venda*
- 11:00 AM Bilal Butt (University of Michigan) *Competing Spaces of Extraction: Protected Areas, Pastoralism and Capital Accumulation By Dispossession in Dryland Regions of East Africa*
- 11:15 AM Kristin D Phillips (Emory University) *Natural Resources in the Making of Nation-Space: Oil, Citizenship, and the New Regionalism in Tanzania*
- DISCUSSANT 11:30 AM James H Smith (University of California, Davis)
- 11:45 AM Discussion

4-0430 10:15–12:00 Salon A-5, Lower Level, Chicago Hilton
AFFECT, ASSESSMENT, AND CATEGORIZATION IN STORIES AND EXPERIENCES WITH FOOD

- REVIEWED BY Society for Linguistic Anthropology
- CHAIR/ORGANIZER Polly Szatrowski (University of Minnesota)
- 10:15 AM Jon Coltz (University of Minnesota) *Extending the Stance Triangle: Storytelling As Stancetaking in Focus Groups About Food*
- 10:30 AM Discussion

- 10:45 AM Mamadou Bassene (Rutgers University) *Storytelling for Food Assessment and Identity in Wolof and Eegimaa Taster Meals*
- 11:00 AM Polly Szatrowski (University of Minnesota) *Evidence From Present and Past Experience for Food Categorization In Japanese and American English Taster Lunches*
- 11:15 AM Discussion
- 11:30 AM Chisato Koike (California State University, Los Angeles) *Affect, Assessment, and Interaction in Japanese Talk About Experiences of Exotic Food*
- 11:45 AM Discussion

This session may be of particular interest to: **M, P, S, T**

4-0435 10:15-12:00 Conference Room 5E, Fifth Floor, Chicago Hilton
KNOWLEDGE PRODUCTION IN INDIGENOUS SCHOLARSHIP: FOSTERING RELATIONSHIPS, RECIPROCITY, RESPONSIBILITY AND RESPECT THROUGH CROSS-INSTITUTIONAL COLLABORATIVE ENGAGEMENTS

- REVIEWED BY Council on Anthropology and Education
- ORGANIZERS Beth R Leonard (University of Alaska Fairbanks)
 Sheilah E Nicholas (University of Arizona)
- CHAIR Perry Gilmore (University of Arizona/University of Alaska Fairbanks)
- ROUNDTABLE PRESENTERS Sheilah E Nicholas (University of Arizona)
 Perry Gilmore (University of Alaska Fairbanks)
 Candace Kaleimamoowahinekapu Galla (University of British Columbia)
 Beth R Leonard (University of Alaska Fairbanks)

This session may be of particular interest to: **M, S, T**

4-0440 10:15-12:00 Lake Michigan Room, Eighth Floor, Chicago Hilton
BLACK MIRRORS: EMERGENT ETHNORACIAL CONFIGURATIONS AND AFRO-INDIGENOUS FUTURES

- REVIEWED BY Association of Black Anthropologists
- ORGANIZER Karl F Swinehart (University of Chicago)
- CHAIRS Krystal A Smalls (University of Pennsylvania)
 Sherina Feliciano-Santos (University of South Carolina)
- 10:15 AM Sherina Feliciano-Santos (University of South Carolina) *Beyond "Blanco, Negro, Indio"?: Creolization and Indigeneity Among Taino Activists in Puerto Rico*
- 10:30 AM Karl F Swinehart (University of Chicago) *Counterconquest, Blackness, and Andean Hip-Hop As New World Baroque*
- 10:45 AM Kyle T. Mays (University of Illinois, Urbana-Champaign) *Blackness, Indigeneity, and Hip Hop: Toward Indigenous Masculinities*
- 11:00 AM Krystal A Smalls (University of Pennsylvania) *Savages/Settlers/Slaves: Mashing Up Black Subjectivities in Liberia and the Metropole*

11:15 AM Diana Burnett (University of Pennsylvania) *(Alter)Native Indigeneity in the Postcolony: Examining the Transnational Communal Dietary Practices of the African Hebrew Israelites of Jerusalem As Decolonial Practice*

DISCUSSANT 11:30 AM Deborah A Thomas (University of Pennsylvania)

11:45 AM Discussion

This session may be of particular interest to: **P, S, T**

4-0441 10:15-12:00 Continental A, Lobby Level, Chicago Hilton
SOLUTION AND DISSOLUTION; WATERSHEDS AS SOCIO-ECOLOGICAL FLOWS

REVIEWED BY Anthropology and Environment Society

ORGANIZER Wanda Orme (University of California, San Diego)

CHAIR Elana Zilberg (University of California, San Diego)

10:15 AM Kim De Wolff (University of California, San Diego) *'Downhill From Everywhere': Watershed Solutions for Plastic Ocean Pollution*

10:30 AM Kelly D Alley (Auburn University) *River Basin Possibilities: Citizenship, Climate Concern and Advocacy for a Downstream Country*

10:45 AM Wanda Orme (University of California, San Diego) *Saline Solutions: Flow and Echo in the California Desert*

11:00 AM Veronica Strang (Durham University) *The Flow Between: Water, Materiality and Inter-Species Ethnography*

11:15 AM Rebecca Louise Carter (Brown University) *A Canal Runs Under It: Drainage, the Street, and the Course of Social-Environmental Change in Black New Orleans*

DISCUSSANT 11:30 AM David M Hughes (Rutgers University)

11:45 AM Discussion

This session may be of particular interest to: **P**

4-0445 10:15-12:00 Conference Room 4M, Fourth Floor, Chicago Hilton
CHEMICAL AESTHETICS

REVIEWED BY Society for Cultural Anthropology

ORGANIZERS Ella Butler (University of Chicago)

Nicholas E Shapiro (University of Oxford and Goldsmiths)

CHAIR Nicholas E Shapiro (University of Oxford and Goldsmiths)

10:15 AM Ella Butler (University of Chicago) *Molecular Memories: Specters of Taste in American Processed Foods*

10:30 AM Gretchen A Bakke (McGill University) *Sliquids*

10:45 AM Nicholas E Shapiro (University of Oxford and Goldsmiths) *Chemical Freshness, Chemical Fetish*

11:00 AM Shan-Estelle Brown (Yale University School of Medicine) *Banging, Bumping, and Plugging: The Embodied Aesthetics of Opioid Addiction Medication Preferences*

11:15 AM Christy Spackman (New York University) *Fizzy Facts: Chemical Analysis, Carbonation, and the Transformation of Taste for Mineral Water*

DISCUSSANT 11:30 AM Natasha Sara Myers (York University)

11:45 AM Discussion

This session may be of particular interest to: **P, S, T**

4-0450 10:15–12:00

Williford B, Third Floor, Chicago Hilton

BOUNDARY WORK: SCRIPTING PROPERTY IN NEOLIBERAL ENVIRONMENTS

REVIEWED BY Anthropology and Environment Society

CHAIR/ORGANIZER Shubhra Gururani (York University)

10:15 AM Michelle Barbra Switzer (York University) *Remaking the Interior: Foreignization of Productive Lands in Uruguay's Countryside*

10:30 AM Tamara Neuman (Columbia University Middle East Research Center) *The Jordan River's Agonies: Water Scarcity, Privatization, and Conflict in a Riparian Border Zone*

10:45 AM Shubhra Gururani (York University) *New Fictions of Property and Consensus: Claiming Nature/Land in India's Urban Peripheries*

11:00 AM Carlota McAllister (York University) *Mobilizing Property: Animal Life On Capitalism's Contending Frontiers*

11:15 AM Kundan Kumar (University of Toronto) *Spanner in the Works: India's New Forest Rights Law Impedes Major Capital Investments*

DISCUSSANT 11:30 AM Kaushik Ghosh (University of Texas at Austin)

11:45 AM Discussion

This session may be of particular interest to: **S**

4-0455 10:15–12:00

Waldorf Room, Third Floor, Chicago Hilton

CARBON (UP)DATING: THE MATURING, WAXING, OR WANING OF CARBON IN ENVIRONMENTAL GOVERNANCE AND CONSERVATION POLICY

REVIEWED BY Anthropology and Environment Society

CHAIR/ORGANIZER Stephanie Paladino (Independent)

ROUNDTABLE PRESENTERS Maron Greenleaf (Stanford University)

Shaozeng Zhang (University of California, Irvine)

Stephanie Paladino (Independent)

Pamela D McElwee (Rutgers University)

This session may be of particular interest to: **P, S**

4-0460 10:15–12:00

Conference Room 4B, Fourth Floor, Chicago Hilton

CRITICAL PERSPECTIVES ON PEACEBUILDING AFTER VIOLENT CONFLICT

REVIEWED BY Association for Political and Legal Anthropology

CHAIRS/ORGANIZERS Susan F Hirsch (George Mason University)

Leslie K Dwyer (George Mason University)

10:15 AM Susan F Hirsch (George Mason University) *The Justice in Peacebuilding: Pursuing Accountability, Legal Empowerment, and Justpeace Around the Kenyan Elections*

- 10:30 AM **Lauren G Leve (University of North Carolina)** *The End of the Peace Process? (In)Security, Democracy, and Christian Women in Nepal*
- 10:45 AM **Jennifer L Burrell (SUNY, Albany and Humboldt University, Berlin)** *Waiting After War: Elusive Peace and Transitions in Guatemala*
- 11:00 AM **Catherine E Bolten (University of Notre Dame)** *Ensuring Peace "Looks Just Like the War": Perceptions of Sierra Leone's 2012 National Election Laws*
- 11:15 AM **Leslie K Dwyer (George Mason University)** *Don't Disturb the Peace: Liberal Peace-Building and Narrative Constraint in Post-Conflict Aceh, Indonesia*
- DISCUSSANT 11:30 AM **James G Ellison (Dickinson College)**

This session may be of particular interest to: **P, S**

4-0465 10:15-12:00 Conference Room 4G, Fourth Floor, Chicago Hilton
SCENES OF SOVEREIGNTY

- REVIEWED BY Association for Africanist Anthropology
- CHAIR/ORGANIZER Stacey L Vanderhurst (Brown University)
- 10:15 AM **Nidhi Mahajan (Cornell University)** *Negotiating State Sovereignty At Mombasa's Old Port*
- 10:30 AM **Sarah Stefanos (University of Wisconsin - Madison)** *The Tractor and the Plow: Commercial Agriculture and Ethiopian Sovereignty in the 21st Century*
- 10:45 AM **Teferi A Adem (HRAF at Yale University)** *Religious Freedom and Government Intervention in Ethiopia*
- 11:00 AM **Stacey L Vanderhurst (Brown University)** *God Rescued You: Divine Intervention and Sovereign Power in Nigeria's Counter-Trafficking Programs*
- 11:15 AM **Diane O'Rourke (Victoria University of Wellington and University of Hargeisa)** *When Is a State? The Case of Somaliland*
- DISCUSSANT 11:30 AM **Niklas Hultin (Cambridge University)**
- DISCUSSANT 11:45 AM **Joseph Hellweg (Florida State University)**

This session may be of particular interest to: **P**

4-0470 10:15-12:00 Poster Row Blue- Salon A, Lower level, Chicago Hilton
Poster Session:
ARCHAEOLOGY OF DEATHWAYS & LIFEWAYS

- REVIEWED BY Archaeology Division
- Gwyn D Madden (Grand Valley State University), Jordan Kenneth Karsten (SUNY, Albany), Mykhailo Sokhatsky (Regional Ethnographic Museum) and Taras Tkachuk (Galych Museum) *Burial As Boundary Marker At Verteba Cave, Western Ukraine: Establishing Identity*
- Katy Meyers (Michigan State University) and Nikki Silva (Michigan State University) *When Bones Are Lost Can Gender Be Found? A Spatial Examination of Gender in an Anglo-Saxon Cemetery*

Anna J Waterman (Mount Mercy University) and Jonathan T Thomas (University of Iowa) *People, Places, and Things: Life and Death in the Late Neolithic of Portugal*

Susan Villerot (Wayne State University), Teddi J Setzer (Wayne State University), Shaun Byron (Wayne State University) and Dustin Blitchok (The Oakland Press) *Contemporary Community Engagement: Cultural Heritage Management of An Urban Cemetery*

Keith Michael Zimmerman (Wayne State University) *Decoding the Tombstones: The Unmarked Graves of Plot Two At Oak Hill Cemetery Pontiac, Michigan*

Gagan Kaur Dhillon (Wayne State University) *Stylistic Changes in Children's Tombstones At Oak Hill Cemetery in Pontiac, Michigan*

4-0475 10:15-12:00 Lake Huron Room, Eighth Floor, Chicago Hilton

HEALTHCARE WORKERS AND CARE GIVERS

REVIEWED BY Society for Medical Anthropology

CHAIR Leslie E Carlin (University of Toronto)

- 10:15 AM Leslie E Carlin (University of Toronto), Kathryn Sibley (Toronto Rehabilitation Institute), Pia Kontos (Toronto Rehabilitation Institute) and Susan Jaglal (University of Toronto) *'There Will Be Failures': Orthopedic Surgeons and Decision-Making for Elderly Hip-Fracture Patients*
- 10:30 AM Deborah Hutchinson (Department of Veterans Affairs) *Using Ethnography to Study Teamwork and Safety Culture in An Emergency Department*
- 10:45 AM Annaliese Watson (Oregon State University) *"A Fragile Job": Haitian Traditional Midwives (Matwòns) and the Navigation of Clinical, Spiritual and Social Risk*
- 11:00 AM Megan M Prescott (University of Arizona) *"Learning to Love it": The Production of Affective Nursing Labor in the Philippines*
- 11:15 AM Andrew J McDowell (Harvard University) *Ersatz Care: Resistance and Reaction in the Care-Giving of Ersatz/Bengali Doctors*
- 11:30 AM Stephanie T Melton (University of South Florida) *We Are in This Together: Caregiver Perspectives of Living With a Loved One With Diabetes*
- 11:45 AM Daniel H de Vries (University of Amsterdam) *The Medicalization of the Community Health Worker: A View At the Assemblage From Luwero District, Uganda*

This session may be of particular interest to: **P, T**

4-0480 10:15-12:00 Poster Row Green- Salon A, Lower Level, Chicago Hilton

Poster Session: GLOBAL HEALTH IN LOCAL SPACES

REVIEWED BY Society for Medical Anthropology

Richard T Powis III (Cleveland State University) *Getting to the Root of Dengidèk: A Preliminary Investigation of Fagara xanthoxyloides and Treatment-Seeking Behavior in Dakar, Senegal*

Wendy Weissner (Goddard College) *Finding a Global Place: Ayurveda and the Hegemony of Biomedicine*

Pamela J Downe (University of Saskatchewan) *Material Cultures of HIV/AIDS in Prairie Canada*

Trista Reynolds (DePaul University) *Healthcare in Ghana: National Health Insurance Scheme*

Eileen Sullivan (Boston University) *From Washing to Whitening: the Cosmetic Practices and Beauty Politics of Vietnamese-American Women in Boston*

Maeghan Breanne Dessecker (Georgia State University), Jessica Leigh Glass (Georgia State University) and Megan D Parker (Georgia State University) *The Effects of Globalization On Brazilian Folk Medicine*

Lawrence Alexander Sawchuk (University of Toronto) and Lianne Tripp (University of Toronto) *Undulant Fever in Gibraltar and Malta: Colonialism, Culture and Group Compliancy*

This session may be of particular interest to: **M, P, S, T**

4-0485 10:15–12:00 Lake Ontario Room, Eighth Floor, Chicago Hilton

CONTESTED MODERNITIES AND SOCIAL REPRODUCTION IN CONTEMPORARY SOUTH AND SOUTH EAST ASIA

REVIEWED BY Association for Feminist Anthropology

CHAIR Andrea Wright (Brown University)

10:15 AM Thararat Chareonsonthichai (Research Institute for Languages and Cultures of Asia, Mahidol University) *Of Mothers and Merit: Lao Women and Buddhist Civility in Muang Luang Prabang*

10:30 AM Lindsey Garner-Knapp *Producing Surrogate Mothers in India*

10:45 AM Andrea Wright (Brown University) *Parlor or Salon: Beauty and Modernity in Contemporary India*

11:00 AM Patricia Lynn Swart (New School for Social Research) *Redefining Active and Passive Film Consumers: Gendered Audience Strategies in the Malayalam-Language Cinema of Kerala, India*

11:15 AM Discussion

4-0490 10:15–12:00 Poster Row Red, Salon A, Lower Level, Chicago Hilton

Poster Session: PRIMATOLOGICAL INVESTIGATIONS: NEW FRONTIERS

REVIEWED BY Biological Anthropology Section

Justin D'Agostino (California State University, Los Angeles) *The Ability to Associate Colors and Directions to Hidden Food Items: Testing in the family Hylobatidae*

Victoria R Weaver (California State University, Northridge) and Christina J Campbell (California State University, Northridge) *Dietary Ethanol Ingestion By Free-Ranging Spider Monkeys (*Ateles geoffroyi*): An Evaluation of the "Drunken Monkey" Hypothesis*

Anne Cathleen Kwiatt (University of Texas at San Antonio), Thad Bartlett (University of Texas at San Antonio) and Agustin Fuentes (University of Notre Dame) *Synurbization in Singapore: Long-Tailed Macaque (Macaca fascicularis) Behavioral Adaptation to a Mixed-Urban Environment*

Laurie M Kauffman (Oklahoma City University) *Human and Nonhuman Primate Coexistence in a Changing World*

This session may be of particular interest to: **P, S, T**

4-0495 10:15–12:00 Windsor Court, 2nd Floor, Essex Inn

POETRY, POWER, AND THE SOCIAL IMAGINATION

REVIEWED BY Society for Humanistic Anthropology

ORGANIZER John Leavitt (Université de Montréal)

CHAIR Mary L Scoggin (Humboldt State University)

10:15 AM Mary L Scoggin (Humboldt State University) *Poetic(al) Economy and Flights of Fantastic*

10:30 AM Steve Coleman (National University of Ireland) *A Generalized Aesthetic of Loss: Resonances Within and Without an Irish Performance Tradition*

10:45 AM John Leavitt (Université de Montréal) *Indian Popular Films as Epics*

11:00 AM Dale Pesmen (Independent researcher) “... in twenty voices” — *Fragments From a Talk with Paul Friedrich*

DISCUSSANT 11:15 AM Bernard Bate (Yale-NUS College, National University of Singapore)

DISCUSSANT 11:30 AM James W Fernandez (University of Chicago)

11:45 AM Discussion

This session may be of particular interest to: **M, S**

4-0500 10:15–12:00 Metra, Concourse Level, Renaissance Blackstone Hotel

Invited Session: TOWARD A POLITICS OF AIR

SPONSOR Society for Cultural Anthropology

CHAIR/ORGANIZER Bridget L Guarasci (Franklin & Marshall College)

10:15 AM Jessica R Cattelino (University of California, Los Angeles) *The Airborne Politics of Interdependency: Of Ash and Bagasse, Migratory Birds, and Hurricane-Traveled Critters in the Florida Everglades*

10:30 AM Bridget L Guarasci (Franklin & Marshall College) *Life in the Skies: Scouting Birds in Iraq's Marshes at Wartime*

10:45 AM Eleana J Kim (University of Rochester) *Militarized Flyways: Migratory Cranes and Cartographies of Endangerment*

11:00 AM Julie Y Chu (University of Chicago) *The Atmospherics of Law in China*

11:15 AM David Valentine (University of Minnesota, Twin Cities) *Atmosphere*

DISCUSSANT 11:30 AM Stefan G Helmreich (Massachusetts Institute of Technology)

11:45 AM Discussion

This session may be of particular interest to: **P, S**

4-0505 10:15–12:00 El, Concourse Level, Renaissance Blackstone Hotel

ENGAGEMENTS AND ENTANGLEMENTS: REFLEXIVE ETHNOGRAPHY WITH THE RELIGIOUS OTHER

- REVIEWED BY Society for the Anthropology of Religion
- ORGANIZERS Derrick Lemons (University of Georgia)
Deana L Weibel (Grand Valley State University)
- CHAIR Derrick Lemons (University of Georgia)
- 10:15 AM Katharine L Wiegele (Northern Illinois University) *Potent Sites of Connection: Narrative Collaborations in Conversion, Fieldwork, and Beyond the Discipline*
- 10:30 AM Derrick Lemons (University of Georgia) *In Search of Demons: An Ethnographer's Discovery of the Need for Reflexivity During a Spontaneous Exorcism Ritual in Haiti*
- 10:45 AM Deana L Weibel (Grand Valley State University) *To Sink Or to Swim: Pilgrimage to Lourdes As An Ethnographer's Trial By Water*
- 11:00 AM Micah Francis Morton (University of Wisconsin-Madison) *Religious Intersubjectivity and the Ethnographic Encounter: Of Collaborative and Contentious Engagements With Competing Akha Religiosities in Mainland Southeast Asia and Southwest China*
- 11:15 AM Angela Kristin VandenBroek (Binghamton University, State University of New York) *Being a Curious Potential: Collaborating with Muslims On Ethnography and Conversion*
- 11:30 AM Hillary K Crane (Linfield College) *Mine Eyes Have Seen the Gluten: Religious Detachment and the Fervor of the Celiac*
- DISCUSSANT 11:45 AM Ronald Lukens-Bull (University of North Florida)

4-0510 10:15–12:15 PDR 3, Third Floor, Chicago Hilton

**Workshop (pre-registration required):
NAPA/NASA WORKSHOP ON UNDERGRADUATE AND GRADUATE FUNDING**

- SPONSOR National Association for the Practice of Anthropology
- ORGANIZER David A Himmelgreen (University of South Florida)

4-0515 10:15–12:15 Conference Room 4A, Fourth Floor, Chicago Hilton

**Workshop (pre-registration required):
WORKSHOP ON TEACHING GENDER AND SEXUALITY III: SOCIAL MEDIA AND TEACHING FEMINIST ACTIVISM**

- SPONSOR Association for Feminist Anthropology
- ORGANIZERS Isabelle LeBlanc (Université de Moncton)
Jose L Santos (Metropolitan State University)
- PRESENTERS Chelsea Blackmore (University of California, Santa Cruz)
Susan Harper (North Lake Community College)

4-0520 10:30–12:30 McCormick Board Room, Fourth Floor, Chicago Hilton

ETHOS EDITORIAL BOARD MEETING

SPONSOR Society for Psychological Anthropology

ORGANIZER Harold L Odden (Indiana University-Purdue University Fort Wayne)

4-0525 11:00–01:15 PDR 4, Third Floor, Chicago Hilton

Film Session:

PERFORMING GENDER, PERFORMING ETHNICITY

SPONSOR Film, Video, & Interactive Media Screening Program

11:00 AM *The Sisterhood* (1 hour 13m) dir Roger Horn submitted by

12:20 PM *The Making of a King* (13m, followed by Q&A) dir Nicole Miyahara

12:50 PM *The Ordinary Life of an Unwilling All-American Exotic* (7m, followed by Q&A) dir. by Aurora Betson

4-0530 11:00–04:00 Salon C, Exhibit Hall, Chicago Hilton

NAPA/AAA CAREERS EXPO: EXPLORING PROFESSIONAL CAREERS

SPONSOR National Association for the Practice of Anthropology

ORGANIZERS Courtney Dowdall (American Anthropological Association)

Cathleen E Crain (LTG Associates, Inc.)

This session may be of particular interest to: **M, P, S, T**

4-0535 11:30–01:30 Conference Room 4F, Fourth Floor, Chicago Hilton

Workshop (pre-registration required):

REMOTE SENSING AND ANTHROPOLOGY: AN INTRODUCTION TO INTEGRATING AERIAL PHOTOGRAPHS AND SATELLITE IMAGERY INTO ANTHROPOLOGICAL RESEARCH

SPONSOR Society for Visual Anthropology

ORGANIZER David D Meek (University of Georgia)

4-0540 12:00–02:00 Conference Room 5C, Fifth Floor, Chicago Hilton

ASSOCIATION FOR POLITICAL AND LEGAL ANTHROPOLOGY BOARD MEETING

SPONSOR Association for Political and Legal Anthropology

ORGANIZER Susan C Coutin (University of California - Irvine)



4-0541 12:00–06:00 Washington Park Arts Incubator, University of Chicago

ETHNOGRAPHIC TERMINALIA 2013: CHICAGO “EXHIBITION AS RESIDENCY—PROCESS, COLLABORATION, COMMUNITY”

REVIEWED BY Installations

ORGANIZER Fiona P McDonald (University College London)

This session may be of particular interest to: **M, P, S, T**

4-0545 12:15–01:30 Astoria Room, Third Floor, Chicago Hilton

AAA PUBLICATIONS FORUM: PLANNING FOR THE FUTURE

SPONSOR Culture and Agriculture

ORGANIZER Kelsey Troop (American Anthropological Association)

CHAIRS Jeanne Simonelli (Wake Forest University)

Stephanie Paladino (Independent)

PRESENTERS Edmund T Hamann (University of Nebraska)

Niko Besnier (University of Amsterdam)

Frances E Mascia-Lees (Rutgers University)

Ana Aparicio (Northwestern University)

Karen G Williams (The Graduate Center, CUNY)

Ida S Susser (The Graduate Center, CUNY)

A Lynn Bolles (University of Maryland, College Park)

Leith P Mullings (The Graduate Center, CUNY)

Monica Heller (University of Toronto)

Oona Schmid (American Anthropological Association)

Michael Chibnik (University of Iowa)

Alex W Barker (University of Missouri)

Rebecca Storey (University of Houston)

Hugh W Jarvis (SUNY, Buffalo)

Michael F Brown (Williams College)

Lynne M Schmelz (Harvard University)

Ben Orlove (School of International and Public Affairs Columbia University)

Donald Brenneis (University of California, Santa Cruz)

Elaine Lynch (American Anthropological Association)

Alisse Waterston (John Jay College, CUNY)

Deborah L Nichols (Dartmouth College)

4-0550 12:15–01:30 Joliet Room, Third Floor, Chicago Hilton

BUSINESS MEETING OF THE COUNCIL FOR THE ANTHROPOLOGY OF JEWS AND JUDAISM

SPONSOR General Anthropology Division

FRIDAY, NOVEMBER 22

CHAIRS/ORGANIZERS

Matti Bunzl (University of Illinois)
Marcy Brink-Danan (Hebrew University)

4-0555 12:15-01:30

Continental A, Lobby Level, Chicago Hilton

NUMBERS MATTER: HOW DO WE CREATE A MORE RACIALLY DIVERSE ANTHROPOLOGY?

SPONSOR Presidential workshop

ORGANIZER Karen Brodtkin (University of California, Los Angeles)

CHAIR Karen Mary Davalos (Loyola Marymount University)

This session may be of particular interest to: M

4-0560 12:15-01:30

Lake Huron Room, Eighth Floor, Chicago Hilton

INTERLOCUTOR EVENT: EXPLORING YOUTH, AGE AND GLOBALIZATION

SPONSOR Anthropology of Aging and Life Course Interest Group

ORGANIZERS Jay Sokolovsky (University of South Florida St. Petersburg)

Athena McLean (Central Michigan University)

PRESENTERS Jennifer Cole (University of Chicago)

Deborah L Durham (Sweet Briar College)

This session may be of particular interest to: P, S, T

4-0565 12:15-01:30

Salon A-1, Lower Level, Chicago Hilton

SOCIETY FOR URBAN, NATIONAL AND TRANSNATIONAL/GLOBAL ANTHROPOLOGY (SUNTA) BUSINESS MEETING

SPONSOR Society for Urban, National and Transnational/Global Anthropology

ORGANIZER Nancy A Abelmann (University of Illinois, Urbana-Champaign)

AWARDS PRESENTED AT THIS EVENT:

1. Leeds Prize
2. Graduate Student Panel Prize
3. Graduate Student Best Paper Prize
4. Undergraduate Student Best Paper Prize

This session may be of particular interest to: P, S, T

4-0570 12:15-01:30

Conference Room 4B, Fourth Floor, Chicago Hilton

ANTHROPOLOGY AND ENVIRONMENT SOCIETY BOARD MEETING

SPONSOR Anthropology and Environment Society

ORGANIZER Courtney Carothers (University of Alaska Fairbanks)

4-0575 12:15–01:30 International Ballroom South, 2nd Floor, Chicago Hilton
GENERAL ANTHROPOLOGY DIVISION DISTINGUISHED LECTURE AND AWARDS CEREMONY BRUNO LATOUR, DISTINGUISHED LECTURER

SPONSOR General Anthropology Division
ORGANIZER Samuel R Cook (Virginia Tech)
PRESENTERS Bruno Latour (Sciences Po Paris)

AWARDS PRESENTED AT THIS EVENT:

1. GAD Award for Exemplary Cross-Field Scholarship
2. Forsythe Prize

This session may be of particular interest to: **M, P, S, T**

4-0580 12:15–01:30 Williford A, Third Floor, Chicago Hilton
SOCIETY FOR LINGUISTIC ANTHROPOLOGY PRESIDENTIAL CONVERSATION ON LANGUAGE AND MOBILITY: RETHINKING THE POPULATIONS, PRACTICES, AND PLACES OF “MIGRATION”

SPONSOR Society for Linguistic Anthropology
ORGANIZERS Hilary Parsons Dick (Arcadia University)
Adrienne Lo (University of Illinois, Urbana-Champaign)
Jonathan D Rosa (University of Massachusetts Amherst)
PRESENTERS Alejandro Ivan Paz (University of Toronto)
Rosina Marquez Reiter (University of Surrey)
Monica Heller (University of Toronto)
Bonnie McElhinny (University of Toronto)
Shalini Shankar (Northwestern University)
Jan Blommaert (Tilburg Univeristy)
Susan Gal (University of Chicago)

4-0585 12:15–01:30 Conference Room 5G, Fifth Floor, Chicago Hilton
SOCIETY FOR EAST ASIAN ANTHROPOLOGY BOARD MEETING

SPONSOR Society for East Asian Anthropology
ORGANIZER Eriberto P Lozada Jr (Davidson College)

4-0590 12:15–01:30 Conference Room 4C, Fourth Floor, Chicago Hilton
NATIONAL ASSOCIATION OF STUDENT ANTHROPOLOGISTS (NASA) BUSINESS MEETING (OPEN FORUM)

SPONSOR National Association of Student Anthropologists
ORGANIZER Nicole Ryan (University of North Texas)

AWARDS PRESENTED AT THIS EVENT:

1. Carrie Hunter-Tate Award
2. Emerging Leaders in Anthropology

This session may be of particular interest to: **S**

4-0595 12:15-01:30 PDR 6, Third Floor, Chicago Hilton
BIOLOGICAL ANTHROPOLOGY EXECUTIVE COMMITTEE MEETING
SPONSOR Biological Anthropology Section
ORGANIZER Agustin Fuentes (University of Notre Dame)

4-0600 12:15-01:30 Lake Michigan Room, Eighth Floor, Chicago Hilton
ASSOCIATION OF BLACK ANTHROPOLOGIST (ABA) BUSINESS MEETING
SPONSOR Association of Black Anthropologists
ORGANIZER Marla Frederick (Harvard University)

4-0605 12:15-01:30 Boulevard A, Second Floor, Chicago Hilton
MUSIC AND SOUND INTEREST GROUP (MSIG) BUSINESS MEETING
SPONSOR Music and Sound Interest Group
ORGANIZERS Jerry L Wever (Spelman College)
Amanda G Minks PhD (University of Oklahoma)
This session may be of particular interest to: **P, S**

4-0610 12:15-01:30 Conference Room 5D, Fifth Floor, Chicago Hilton
AAA COMMITTEE FOR HUMAN RIGHTS BUSINESS MEETING
SPONSOR AAA Committee for Human Rights
ORGANIZER Joslyn Osten (American Anthropological Association)

4-0615 12:15-01:30 Boulevard C, Second Floor, Chicago Hilton
COUNCIL FOR MUSEUM ANTHROPOLOGY (CMA) BUSINESS MEETING
SPONSOR Council for Museum Anthropology
ORGANIZER Patricia Capone (Peabody Museum of Archaeology and
Ethnology, Harvard University)
CHAIR Howard Morphy (Australian National University)
PRESENTERS Margaret M Bruchac (University of Pennsylvania)
Karl A Hoerig (White Mountain Apache Tribe)
Jennifer Shannon (University of Colorado - Boulder)
Cynthia Chavez Lamar (The School for Advanced Research)

4-0620 12:15-01:30 Grand Tradition, Lobby Level, Chicago Hilton
**COUNCIL ON ANTHROPOLOGY AND EDUCATION STUDENTS OF COLOR
MENTORING PROGRAM & LGBTQ STUDENT MENTORING PROGRAM**
SPONSOR Council on Anthropology and Education
ORGANIZER Kristin A Searle (University of Pennsylvania)
This session may be of particular interest to: **M, S**

4-0625 12:15–01:30 Conference Room 4G, Fourth Floor, Chicago Hilton
ANTHROPOLOGY AND MENTAL HEALTH INTEREST GROUP OPEN BUSINESS MEETING

SPONSOR Society for Medical Anthropology
ORGANIZER Mara H Buchbinder (University of North Carolina-Chapel Hill)
CHAIR Michael R Duke (University of Memphis)

4-0630 12:15–01:30 Conference Room 4H, Fourth Floor, Chicago Hilton
DISABILITY RESEARCH INTEREST GROUP OPEN BUSINESS MEETING

SPONSOR Society for Medical Anthropology
ORGANIZER Mara H Buchbinder (University of North Carolina-Chapel Hill)
CHAIR Devva Kasnitz (Society for Disability Studies)

4-0635 12:15–01:30 Boulevard B, Second Floor, Chicago Hilton
ASSOCIATION OF LATINA & LATINO ANTHROPOLOGISTS (ALLA) BUSINESS MEETING

SPONSOR Association of Latina and Latino Anthropologists
ORGANIZER Luis F B Plascencia (Arizona State University)

AWARDS PRESENTED AT THIS EVENT:

1. ALLA Book Awards

This session may be of particular interest to: **M, P, S, T**

4-0640 12:15–01:30 Buckingham, Lobby Level, Chicago Hilton
ALL PRESIDENTIAL FELLOWS MEETING

SPONSOR Council on Anthropology and Education
ORGANIZER Gregory K Tanaka (Mills College)

This session may be of particular interest to: **M, P, S, T**

4-0645 12:15–01:30 Lake Ontario Room, Eighth Floor, Chicago Hilton
SOCIETY FOR LATIN AMERICA AND CARIBBEAN ANTHROPOLOGY (SLACA) BUSINESS MEETING

SPONSOR Society for Latin American and Caribbean Anthropology
ORGANIZER Steffan Igor Ayora Diaz (Universidad Autónoma de Yucatán)

AWARDS PRESENTED AT THIS EVENT:

1. Roseberry-Nash Student Paper Prize
2. Whiteford Student Paper Prize for Applied and Engaged Anthropology

This session may be of particular interest to: **M, P, S, T**

4-0650 12:15–01:30 Conference Room 5E, Fifth Floor, Chicago Hilton
DANGEROUS DIALOGUES? PRE-REGISTRATION REQUIRED.

SPONSOR American Ethnological Society
ORGANIZER Jessica A Hardin (Brandeis University)

4-0655 12:15–01:30 Conference Room 4E, Fourth Floor, Chicago Hilton
**HUMAN SEXUALITY & ANTHROPOLOGY INTEREST GROUP (HSAIG)
BUSINESS MEETING**

SPONSOR Human Sexuality and Anthropology Interest Group

ORGANIZER Susan C Dewey (University of Wyoming)

This session may be of particular interest to: **P, S**

4-0660 12:15–01:30 Lake Erie Room, Eighth Floor, Chicago Hilton
**ANTHROPOLOGY AND EDUCATION MISSION COMMITTEE OPEN
PLANNING MEETING**

SPONSOR Council on Anthropology and Education

ORGANIZER Kevin M Foster (University of Texas at Austin)

This session may be of particular interest to: **M, P, S, T**

4-0665 12:15–01:30 Conference Room 4L, Fourth Floor, Chicago Hilton
**GETTING TO ZERO INCIDENCE OF SEXUAL HARASSMENT IN THE
DISCIPLINE**

SPONSOR American Anthropological Association

ORGANIZER M Gabriela Torres (Wheaton College)

PRESENTERS Keri Brondo (University of Memphis)

Julienne N Rutherford (University of Illinois at Chicago)

Jane Henrici (Institute for Women's Policy Research)

Naomi Quinn (Duke University - Department of Cultural
Anthropology)

M. Gabriela Torres (Wheaton College)

4-0670 12:15–01:30 PDR 5, Third Floor, Chicago Hilton
**DYING AND BEREAVEMENT SPECIAL INTEREST GROUP OF THE SOCIETY
FOR MEDICAL ANTHROPOLOGY**

SPONSOR Society for Medical Anthropology

ORGANIZER Mara H Buchbinder (UNC-Chapel Hill)

4-0675 12:15–01:30 Offsite
MIDDLE EAST SECTION BOARD MEETING

SPONSOR Middle East Section

ORGANIZER Lara Deeb (Scripps College)

PRESENTERS Farha Ghannam (Swarthmore College)

Fida J Adely (Georgetown University)

Kamran Asdar Ali (University of Texas at Austin)

Rehenuma Asmi (Columbia University)

Arzoo Osanloo (University of Washington)

Kirsten L Scheid (American University of Beirut)

Julie Peteet (University of Louisville)

4-0680 12:15–01:30 Metra, Concourse Level, Renaissance Blackstone Hotel

**ASSOCIATION FOR THE ANTHROPOLOGY OF POLICY (ASAP)
BUSINESS MEETING**

SPONSOR Association for the Anthropology of Policy

ORGANIZERS Janine R Wedel (George Mason University)
Marietta L Baba (Michigan State University)
Cris Shore (University of Auckland)
Carol A MacLennan (Michigan Technological University)
William O Beeman (University of Minnesota, Minneapolis and
Stanford University)
Gregory Feldman
Samuel Shapiro
Susan Greenhalgh (Harvard University)
Susan A Wright (Aarhus University)
Anette Nyqvist (Score, Stockholm University)
Winifred Tate (Colby College)
Shalini Randeria (Geneva)
Rebecca Warne Peters (The Maxwell School of Syracuse
University)
Thomas M Wilson (SUNY, Binghamton)
Bradley A Levinson (Indiana University)

4-0681 12:15–01:30 Conference Room 4M, Fourth Floor, Chicago Hilton

IMAGINING COMMUNITIES OTHERWISE

REVIEWED BY Society for Cultural Anthropology

ORGANIZERS Richard J Martin (Princeton University)

CHAIR Timothy McCajor Hall (University of California Los Angeles)

12:00 PM Natasha Zaretsky (Rutgers University) *“Coming Out of the Shadows”:
Dreaming, Desire, and Agency in the Narratives of Undocumented
Migrant Youth*

12:15 PM Timothy McCajor Hall (University of California Los Angeles)
*Competing Imaginaries in a Queer Movement: Polysemy and the
Non-Coherence of Bear “communities”*

12:30 PM Richard J Martin (Princeton University) *Discursive Communities:
Reterritorializations of Belonging in Berlin’s BdsM Scene*

12:45 PM Kairos Marquardt (University of Michigan) *“The Generosity of
Freecycle”: Gifting and the “Intimate Publics” of Online Freecycle
Networks*

1:00 PM Cynthia Helen Malakasis (Florida International University)
*Demarcating the Nation on Facebook: Online Boundary-Setting Discourses
and Their Offline Partisan and Ideological Moorings*

DISCUSSANT 1:15 PM Mary L Gray (Microsoft Research/Indiana University)

This session may be of particular interest to: **M, S**

4-0685 12:15–02:15 Conference Room 5B, Fifth Floor, Chicago Hilton
SOCIETY FOR THE ANTHROPOLOGY OF EUROPE (SAE) EXECUTIVE BOARD MEETING

SPONSOR Society for the Anthropology of Europe
ORGANIZER Marcy Brink-Danan (Brown University)

4-0690 12:15–02:15 Conference Room 5A, Fifth Floor, Chicago Hilton
SOCIETY FOR ANTHROPOLOGY IN COMMUNITY COLLEGES (SACC) EXECUTIVE BOARD MEETING

SPONSOR Society for Anthropology in Community Colleges
ORGANIZER Timothy L Sullivan (Richland College)

This session may be of particular interest to: **T**

4-0695 12:30–02:30 Conference Room 4A, Fourth Floor, Chicago Hilton
**Workshop (pre-registration required):
CRAFTING CREATIVE/CRITICAL VISUALIZATIONS**

SPONSOR Society for Visual Anthropology
ORGANIZER Jonathan S Marion (University of Arkansas)
PRESENTERS Jonathan S Marion (University of Arkansas)
Sara E Perry (University of York)

4-0700 12:30–02:30 PDR 3, Third Floor, Chicago Hilton
**Workshop (pre-registration required):
NAPA WORKSHOP ON MIXED METHOD EVALUATIONS: QUALITATIVE OR QUANTITATIVE OR WHAT?**

SPONSOR National Association for the Practice of Anthropology
ORGANIZER Mary Odell Butler (Reston)

4-0705 01:15–02:00 PDR 4, Third Floor, Chicago Hilton
**Film Session:
MULTIMEDIA PRESENTATION**

SPONSOR Film, Video, & Interactive Media Screening Program
1:15 PM *Unknown Territories* (2013) presented by Roderick Coover



4-0710 01:45–03:30 Williford C, Third Floor, Chicago Hilton
**Invited Roundtable:
FUTURE SCIENCE, CURRENT CRISIS: TURNING RESEARCH INTO THE SCIENCE BEHIND POLICY**

SPONSOR AAA Executive Program Committee
ORGANIZER Jeanne Simonelli (Wake Forest University)

ROUNDTABLE PRESENTERS June C Nash (Distinguished Professor Emeritus CUNY)
 Richard H Moore (Ohio State University)
 Merrill Eisenberg (Independent Researcher)
 Diane E Austin (University of Arizona)
 Susan L Andreatta (University of North Carolina at Greensboro)
 James Tim M Wallace (North Carolina State University)

This session may be of particular interest to: **P, S**

4-0715 01:45–03:30 Conference Room 4H, Fourth Floor, Chicago Hilton
MIGRATION AND ETHICAL LIFE

REVIEWED BY Society for Urban, National and Transnational/Global Anthropology

ORGANIZERS Susan B Rottmann (University of Wisconsin, Madison and Bogazici University)
 Georges Eugene Fouron (Stony Brook University)

CHAIR Kenneth M George (University of Wisconsin-Madison and Australian National University)

1:45 PM Susan B Rottmann (University of Wisconsin, Madison and Bogazici University) *Cosmopolitanism and Justice: German-Turks and the Ethics of Citizenship*

2:00 PM Georges Eugene Fouron (Stony Brook University) *Inflexions Of Transnational TIES Within Haiti'S Transnational Sphere WHEN The Ethics and Morality Of Giving Is NOT Honored*

2:15 PM Leyla J Keough (Hampshire College) *The Ethics of Gendered Mobility: Debating Transnational Work and Mothering in Moldova*

2:30 PM Megan Sarah Raschig (Universiteit van Amsterdam) *Promoting Feeling: Emotional Articulations and Ethical Breakdowns Among Agricultural Migrants in California*

2:45 PM Helene Ilkjaer (University of Copenhagen) *Philanthropy and Flexible Ethics Among Return Migrants in Bangalore, India — Perspectives on Giving Back*

DISCUSSANT 3:00 PM Ana Croegaert (University of New Orleans)

DISCUSSANT 3:15 PM Jarrett Zigon (University of Amsterdam)

This session may be of particular interest to: **S, T**

4-0720 01:45–03:30 Conference Room 4G, Fourth Floor, Chicago Hilton
CONTEXTUALIZING CURRENT ENGAGEMENTS: GEORGE W. STOCKING SESSION IN THE HISTORY OF ANTHROPOLOGY

REVIEWED BY General Anthropology Division

ORGANIZERS David W Dinwoodie (University of New Mexico)
 Sergei Kan (Dartmouth College)

CHAIR David W Dinwoodie (University of New Mexico)

1:45 PM Andrew Lass (Mount Holyoke College) *Claude Lévi-Strauss Reading: The Shear Transformations of D'Arcy W. Thompson*

FRIDAY, NOVEMBER 22

2:00 PM David W Dinwoodie (University of New Mexico) *Boas, the Debates Over Nationality and Civil Religion in The Dial, 1918, and His View of Ethnographic Groups*

2:15 PM Sergei Kan (Dartmouth College) *The Truth About Alexander Goldenweiser's Fieldwork*

2:30 PM Olga Glinskii (University of New Mexico) *Malinowskian Legacy in Current Engagements With Slavic Nationalism*

2:45 PM Maria Lepowsky (University Wisconsin, Madison) *Thomas Huxley and the Ethnography of Australasian Seas*

DISCUSSANT 3:00 PM Raymond Fogelson (University of Chicago)

3:15 PM Discussion

This session may be of particular interest to: **P, T**

4-0725 01:45–03:30

Waldorf Room, Third Floor, Chicago Hilton

LIFE IN-ORGANIC: BIOPOLITICS BEYOND “LIFE ITSELF”

REVIEWED BY Anthropology and Environment Society

CHAIR/ORGANIZER David Rojas (Cornell University)

Kristina Marie Lyons (University of California, Santa Cruz)

1:45 PM William M Girard (University of California, Santa Cruz) *Spirit-Filled Biopolitics: Pentecostal Trusteeship, the Holy Spirit and, Making Life More Than 'Just Life'*

2:00 PM Jacob H Culbertson (University of California, Davis) *Emergent Life At the Limits of Cultural Consultation*

2:15 PM Jerome Whittington (National University of Singapore) *Canguilhem, Viability, Climate Futures*

2:30 PM Kristina Marie Lyons (University of California, Santa Cruz) *Cultivating “Eyes for Her”: Selva apprenticeship in the Colombian Amazon*

2:45 PM Salvador Andrés Schavelzon (Universidade Federal de São Paulo) *Considerations About Indigenous Cosmopolitics in South America: Reading Together Andean New Constitutions and Amazonian Ontologies Against the State*

DISCUSSANT 3:00 PM Stuart J McLean (University of Minnesota)

3:15 PM Discussion

4-0730 01:45–03:30

Joliet Room, Third Floor, Chicago Hilton

WHERE ARE VALUES? EXPLORING THE ‘GENUINE’ WITHIN THE LAW

REVIEWED BY Association for Political and Legal Anthropology

ORGANIZERS Julie Billaud (Max Planck Institute for Social Anthropology)

Sally Engle Merry (New York University)

CHAIR Miia Halme-Tuomisaari (Max Planck Institute for Social Anthropology)

1:45 PM Johannes M. Waldmueller (The Graduate Institute of International and Development Studies) *Ethical “Scripts”: Analyzing the Normative of Human Rights Indicators and Alternatives Toward Social Justice in Ecuador*

- 2:00 PM Antonio De Lauri (Università degli Studi di Milano Bicocca) *Justice As a Moral Dilemma. Judicial Practice and the Poetic of Compromise in Kabul*
- 2:15 PM Julie Billaud (Max Planck Institute for Social Anthropology) *Keepers of the 'Truth': Producing 'transparent' Documents for the UN Universal Periodic Review*
- 2:30 PM Miia Halme-Tuomisaari (Max Planck Institute for Social Anthropology) *Engagement, Detachment and Personal 'space': Exploring 'values' in UN Treaty Body Proceedings*
- 2:45 PM Genner De Jesus Llanes-Ortiz (Royal Holloway University of London) *Towards a Cosmopolitan Ethics: the Pan-Maya Construction of Rights From a Transnational Perspective*
- 3:00 PM Jane K Cowan (University of Sussex) *"The Feeling of Pursuing an Ideal": Minorities Section Bureaucrats at the League of Nations Reflect on Their Work*
- 3:15 PM Discussion

4-0735 01:45-03:30 Boulevard A, Second Floor, Chicago Hilton
**BLACK WOMEN'S INTELLECTUAL AND POLITICAL WORK CHICAGO
 STYLE: CONVERSATIONS WITH CATHY COHEN AND BARBARA RANSBY**

- REVIEWED BY Association of Black Anthropologists
- ORGANIZER A Lynn Bolles (University of Maryland College Park)
- CHAIR Signithia Fordham (University of Rochester)
- ROUNDTABLE PRESENTERS Angela M Gilliam (Evergreen State)
 Cathy J Cohen (University of Chicago)
 Barbara Ransby (University of Illinois, Chicago)

This session may be of particular interest to: **M, P, S, T**

4-0740 01:45-03:30 Conference Room 4B, Fourth Floor, Chicago Hilton
**FISH AND SHIPS: EXPLORING SEASCAPES AND ENGAGEMENTS IN
 SEAFOOD POLITICS**

- REVIEWED BY Society for the Anthropology of Food and Nutrition
- ORGANIZERS Shingo Hamada (Indiana University)
 Lillian Brown (Indiana University)
- CHAIR Shingo Hamada (Indiana University)
- 1:45 PM Lillian Brown (Indiana University) *Sustainable Seafood Consumption: Dietary Guidelines and Biotoxins*
- 2:00 PM C Anne Claus (Yale University) *Consuming to Conserve: Clam Mariculture and "Five Senses Conservation" in Southwestern Okinawa*
- 2:15 PM Pamela M Godde (California State University, San Marcos) *Fluid Places and Constructed Spaces: The Politics of Tuna*
- 2:30 PM Antonia M Santangelo (The Graduate Center, CUNY) *The Hamsi: Anchovies and Identity in Black Sea Turkey*
- 2:45 PM Donald A Underwood (University of Florida) *Here Was Once Full of Life: Environmental Amnesia and Marine Conservation in the Philippines*

DISCUSSANT 3:00 PM David I Beriss (University of New Orleans)

This session may be of particular interest to: **P, S, T**

4-0745 01:45–03:30 Conference Room 4D, Fourth Floor, Chicago Hilton

**COMPARATIVE ETHNOGRAPHY IN AN INTERCONNECTED WORLD:
A SEVEN-COUNTRY STUDY OF THE GLOBAL POLIO ERADICATION
INITIATIVE**

REVIEWED BY Society for Medical Anthropology

CHAIRS/ORGANIZERS Svea H Closser (Middlebury College)

Anat Rosenthal (McGill University)

1:45 PM Svea H Closser (Middlebury College) *How Powerful Are Structural Forces in Driving Health Beliefs? What Comparative Ethnography Reveals*

2:00 PM Anat Rosenthal (McGill University) *Comparable By Design: Collecting Data Across Eight Ethnographic Field-Sites*

2:15 PM Judith Justice (University of California at San Francisco) *Challenges Conducting Comparative Ethnography At Field Level*

2:30 PM Adam Koon (London School of Hygiene and Tropical Medicine) *The Uses of An Outsider: Elite Interviewing in a Skilled Bureaucracy*

DISCUSSANT 2:45 PM Kenneth C Maes (Oregon State University)

DISCUSSANT 3:00 PM Holly Wardlow (University of Toronto)

3:15 PM Discussion

This session may be of particular interest to: **P**

4-0750 01:45–03:30 Salon A-2, Lower Level, Chicago Hilton

**TEACHING ANTHROPOLOGY IN CHANGING LEARNING ENVIRONMENTS:
STRATEGIES FOR ENGAGING THE CHALLENGES AND OPPORTUNITIES OF
HYBRID, ONLINE, AND MOOC FORMATS**

REVIEWED BY General Anthropology Division

ORGANIZERS Carol Subino Sullivan (Georgia Institute of Technology)

Lauren Miller Griffith (University of Arkansas)

CHAIR Carol Subino Sullivan (Georgia Institute of Technology)

1:45 PM Heidi L Bludau (Monmouth University) *From Face-to-Face to Facebook: A Case Study of the Transition From in-Person to Online Teaching of Introduction to Cultural Anthropology*

2:00 PM Tara Hefferan (Central Michigan University) *Engaging Diverse Publics: Hybrid Teaching in a Neoliberal Era*

2:15 PM John D Hawks (University of Wisconsin-Madison) *Behind the Scenes Building a Mooc On Human Evolution*

2:30 PM Matthew D Trevett-Smith (University of Richmond) *Digital Ethnography As Anthropological Fieldwork: The Use of Virtual Worlds Within Anthropology Courses*

DISCUSSANT 2:45 PM Darlene A Smucny (University of Maryland University College)

DISCUSSANT 3:00 PM Michael L Wesch (Kansas State University)

3:15 PM Discussion

This session may be of particular interest to: **T**

4-0755 01:45–03:30 Lake Huron Room, Eighth Floor, Chicago Hilton

FOOD TALK AS SEMIOTIC SUBSTANCE: STEPS TOWARDS AN INTEGRATED ANTHROPOLOGY OF FOODWAYS AND DISCOURSE

REVIEWED BY Society for Linguistic Anthropology
ORGANIZERS Kathleen C Riley (Queens College, CUNY)
Alexandra M Jaffe (California State University, Long Beach)
CHAIRS Martha Sif Karrebaek (University of Copenhagen)
Anne T Meneley (Trent University)
ROUNDTABLE PRESENTERS Amy L Paugh (James Madison University)
Jillian R Cavanaugh (CUNY Brooklyn College and Graduate Center)
Kathleen C Riley (Queens College, CUNY)
Christine Jourdan (Concordia University)

4-0760 01:45–03:30 Buckingham, Lobby Level, Chicago Hilton

CULTURAL MEANING AND THE LIFE COURSE IN ZONES OF ADVANCED MARGINALITY

REVIEWED BY Society for Psychological Anthropology
CHAIR/ORGANIZER Julia Eksner (Freie Universität Berlin)
1:45 PM Claudia Strauss (Pitzer College) *Imagining the Life Course in Late Modern Southern California: Class and Narratives of the Unemployed*
2:00 PM John P Murphy (Gettysburg College) *Waiting to Grow Up: Social Services, "Struggling Youth," and the Life Course in a French Outer-City*
2:15 PM Francesca Meloni (McGill University) *Living With Uncertainty: Policies, Agency and Belongings in the Lives of Undocumented Youth in Canada*
2:30 PM Julia Eksner (Freie Universität Berlin) *When and Where to Start a Life: Subjective Life Course Staging in Berlin's Urban Margins*
2:45 PM Sarah E Rubin (Case Western Reserve University) *Both Here and There: Meaning and Modes of Motherhood for Xhosa Women in An Urban South African Township*
DISCUSSANT 3:00 PM Edward D Lowe (Soka University of America)
3:15 PM Discussion

4-0765 01:45–03:30 PDR 2, Third Floor, Chicago Hilton

PLANT PUBLICS: CULTIVATING SOCIALITY ACROSS SPECIES BOUNDARIES

REVIEWED BY Society for Cultural Anthropology
ORGANIZERS John M Hartigan (University of Texas at Austin)
Chris M Kortright (University of Regina)
CHAIR Chris M Kortright (University of Regina)
1:45 PM Kregg Hetherington (Concordia University) *A Nation of Vigorous Plants: Genealogies of Paraguayan Vitalism*
2:00 PM Kevin Michael Burke (University of Pennsylvania) *Indigenous Plants and Community Development in Central North Carolina*

- 2:15 PM **Bettina Y Stoetzer (University of Chicago)** *Cultivating Plants and People. Urban Gardening in Berlin*
- 2:30 PM **Paja L Faudree (Brown University)** *Magic Mint: Linguistic and Material Exchange in the Global Salvia Trade*
- 2:45 PM **Chris M Kortright (University of Regina)** *Scripting Evolution: Plants As Evolutionary Authors*
- 3:00 PM **John M Hartigan (University of Texas at Austin)** *Care of the Species: Cultivating Biodiversity in Spain and Mexico*
- 3:15 PM **Discussion**

4-0770 01:45–03:30 Conference Room 4C, Fourth Floor, Chicago Hilton
THINKING AND TALKING ABOUT METALANGUAGE AND METACOGNITION

REVIEWED BY Society for Anthropological Sciences

CHAIR/ORGANIZER Stephen A Chrisomalis (Wayne State University)

- 1:45 PM **Stephen A Chrisomalis (Wayne State University)** *Mathematical Discourse and the Logic of Rationalized Numeral Representations*
- 2:00 PM **Talia Gordon (Wayne State University)** *Beyond the Board: Metalinguistic Awareness and Language Beliefs Among Expert Scrabble Players*
- 2:15 PM **Ian Keen (Australian National University)** *Language and Cognition in the Constitution of Institutions*
- 2:30 PM **Denis André Patrick Regnier (Ecole Normale Supérieure)** *Ethnography and Epistemic Norms: Investigating Accuracy vs. Consensus in Madagascar*
- 2:45 PM **Michael Howard Thomas (Wayne State University)** *Fixing and Fixing: Literal Language and Perceptual Relevance in High-Functioning Autism and the Less Wrong Community*
- 3:00 PM **Discussion**

This session may be of particular interest to: **S**

4-0775 01:45–03:30 Conference Room 4E, Fourth Floor, Chicago Hilton
RETHINKING POST-COUP HONDURAS: ANTHROPOLOGICAL ENGAGEMENTS WITH THE ONGOING POLITICAL CRISIS

REVIEWED BY Society for Latin American and Caribbean Anthropology

ORGANIZER Jordan Levy (University of Western Ontario)

CHAIR Adrienne Pine (American University)

- 1:45 PM **Jon Horne Carter (Columbia University)** *The Writing on the Wall: Gang Tattooing and the Devil in Honduras Before the Coup*
- 2:00 PM **Mark D Anderson (University of California, Santa Cruz)** *The Honduran Tourist Industry Since the Coup*
- 2:15 PM **Jordan Levy (University of Western Ontario)** *The Everyday Work of Honduran Schoolteachers: Resisting Policies of Governance From Within the State*
- 2:30 PM **Dario Euraque (Trinity College)** *Mayanization and the Politics of Cultural Patrimony in Light of the 2009 Coup and November 2013 Elections*

- 2:45 PM Jefferson C Boyer (Appalachian State University) *Honduras: A Case of New/Old Class Conflict and Contested Hegemony*
- DISCUSSANT 3:00 PM James Phillips (Southern Oregon University)
- 3:15 PM Discussion

This session may be of particular interest to: **P, S**

4-0780 01:45–03:30 Marquette Room, Third Floor, Chicago Hilton
ANTHROPOLOGY IN AND OF THE AGE OF MOOCS

- REVIEWED BY General Anthropology Division
- CHAIR/ORGANIZER Graham M Jones (Massachusetts Institute of Technology)
- ROUNDTABLE PRESENTERS Tom Looser (New York University)
- Denice J Szafran (SUNY, Geneseo)
- Graham M Jones (Massachusetts Institute of Technology)
- Catalina Laserna (Harvard University)

This session may be of particular interest to: **S, T**

4-0785 01:45–03:30 Boulevard B, Second Floor, Chicago Hilton
MUSEUM METHODOLOGIES & COLLABORATIONS: PAPERS IN HONOR OF NANCY J. PAREZO

- REVIEWED BY Council for Museum Anthropology
- ORGANIZER Catherine A Nichols (Arizona State University)
- CHAIR Amy J Lonetree (University of California Santa Cruz)
- 1:45 PM Nan A Rothschild (Barnard, Columbia University) *Research With Museum Collections: Then and Now*
- 2:00 PM Catherine A Nichols (Arizona State University) *Designating Duplicates: How Curators Chose Museum Objects to Give or Keep*
- 2:15 PM Gwyneira L Isaac (National Museum of Natural History) *Matilda Coxe Stevenson and the Pioneering of Museum Anthropology*
- 2:30 PM Nancy Marie Mithlo (University of Wisconsin-Madison) *"The Manner in Which Knowledge Grows" – The Challenge of Native American Art and Material Culture Today*
- 2:45 PM Rebecca Dobkins (Willamette University) *Finding Molly's Story: Connecting Archival Records With Contemporary Native Communities*
- 3:00 PM Samuel R Cook (Virginia Tech) *The Nexus Of Collaboration: Negotiating African History and Public Interest In Southwest Virginia*
- DISCUSSANT 3:15 PM Sydel Silverman (CUNY/Wenner-Gren Foundation)

This session may be of particular interest to: **M, P, S**

4-0790 01:45–03:30 Salon A-3, Lower Level, Chicago Hilton
THE INEXTRICABILITY OF ENVIRONMENT AND CULTURE IN THE EMERGENCE OF 21ST CENTURY MALADIES: POTENTIAL CONTRIBUTIONS OF ANTHROPOLOGY

- REVIEWED BY Anthropology and Environment Society
- ORGANIZER Patricia J Hammer (Center for Social Well Being)
- CHAIR Susan A Crate (George Mason University)

ROUNDTABLE PRESENTERS Jeanine Anderson (Catholic University)
Melissa A Beske (Tulane University)
Mattias Borg Rasmussen (University of Copenhagen)
Kathryn S Oths (University of Alabama)

This session may be of particular interest to: **M, P, S, T**

4-0795 01:45–03:30 PDR 7, Third Floor, Chicago Hilton
HISTORICAL MEMORY AND SILENCE: BIDS FOR CITIZENSHIP IN MODERN TIMES

REVIEWED BY Council on Anthropology and Education

ORGANIZERS Thea R Abu El-Haj (Rutgers University)
Ellen Skilton-Sylvester (Arcadia University)

CHAIR Ellen Skilton-Sylvester (Arcadia University)

1:45 PM Thea R Abu El-Haj (Rutgers University) and Ellen Skilton-Sylvester (Arcadia University) *Waking Up From Colonial Amnesia: Remembering America in Global Citizenship Education*

2:00 PM Bryan M Brayboy (Arizona State University) *Genesis Amnesia and Historic Trauma: An Examination of Remembering for Indigenous Teachers*

2:15 PM Ariana Mangual Figueroa (Rutgers University) ;*Hay Que Hablar!: Testimonio in the Everyday Lives of Migrant Mothers*

2:30 PM Michelle J Bellino (Harvard Graduate School of Education) and Beth C Rubin (Rutgers University) *Silence, Memory and Power: Divided Approaches to Civic Development in Post-Conflict Guatemala*

2:45 PM Hana Cervinkova (University of Lower Silesia and Czech Academy of Sciences) *Pedagogies of Memory and the Neoliberal Politics of Containment in Urban Central Europe*

DISCUSSANT 3:00 PM Pauline Lipman (University of Illinois at Chicago)

3:15 PM Discussion

This session may be of particular interest to: **P, S**

4-0800 01:45–03:30 PDR 6, Third Floor, Chicago Hilton
INTERCULTURALITY AND INDIGENOUS EDUCATION IN THE AMERICAS: ENGAGING INTERCULTURAL KNOWLEDGE THROUGH REFLECTIONS ON PRACTICE AND POLICY

REVIEWED BY Council on Anthropology and Education

ORGANIZER Vanessa E Anthony-Stevens (University of Arizona)

CHAIR Luz Jimenez Quispe (University of Arizona)

ROUNDTABLE PRESENTERS Philip J Stevens (University of Arizona)

Carla Paciotto (Western Illinois University)

Victoria M Graves (University of Arizona)

Abel Quinonez Millanes (Escuela Primaria Indigena Tomas Martinez Cruz II)

This session may be of particular interest to: **P, S, T**

4-0805 01:45–03:30 Boulevard C, Second Floor, Chicago Hilton

CONJURING PUBLICS: HOW TO MAKE ETHNOGRAPHY THAT LIVES IN THE WORLD

REVIEWED BY Society for Visual Anthropology
ORGANIZER Rachel S Breunlin (University of New Orleans and Neighborhood Story Project)
CHAIR Luke Eric Lassiter (Marshall University)
ROUNDTABLE PRESENTERS Helen A Regis (Louisiana State University)
Bruce Arnel Barnes (National Park Service)

This session may be of particular interest to: **M, P, S**

4-0810 01:45–03:30 Conference Room 5F, Fifth Floor, Chicago Hilton

ARCHIVE AND KNOWLEDGE PRODUCTION

REVIEWED BY Society for Visual Anthropology
CHAIR Trudi L Smith (York University)

1:45 PM Chitra Venkataramani (Johns Hopkins University) *A "Village Scene": Ecological Visions and Spatial Politics in Mumbai*

2:00 PM Trudi L Smith (York University) *The Impermanent Return: Photography, Protected Areas and the Matter of Linnet Lake*

2:15 PM Sabra G Thorner (New York University) *Outside the Frame: Photographs As a Currency of Social Life*

2:30 PM Nicole M Crawford (University of Wyoming Art Museum) *The Tji-Wara: Metamorphosis of the African Icon*

2:45 PM Towagh Behr (Kwusen Research & Media) *Community-Controlled Web-Based Spatial Archive: Postcolonial Archive Or Neoliberal Agent?*

3:00 PM Vibha Gokhale (Rice University) *The Fetish of the "Open": Diversity Initiatives, Social Capital, and the Politics of Knowledge Production in Open-Source Communities*

3:15 PM Discussion

4-0815 01:45–03:30 Poster Row Blue, Salon A, Lower level, Chicago Hilton

Poster Session: ANTHROPOLOGY AND ENVIRONMENT POSTER SESSION

REVIEWED BY Anthropology and Environment Society

Cristel Rhiannon Bender (Georgia State University) and JohnieSue Thurman (Georgia State University) *Primate Conservation Strategies: A Case Study of Fifteen Zoos, Primates, and Conservation Efforts*

Sallie Marie Maxwell Dehler (Mississippi State University) *Green Motives: Understanding the Relationship Between Tourism and Migration to Edges of National Parks in Costa Rica*

Jessica Ann Arends (Mississippi State University) *Gendered Analysis of Migration to the Edges of Costa Rican National Parks*

Fiona C Wilmot (Texas A&M University) *Nature-Making/State-Making? Restoration Ecologies in El Salvador*

Robert (Reuven) Sinensky (Northern Arizona University)
Indigenous Collecting Rights and National Parks

This session may be of particular interest to: **M, P, S, T**

4-0820 01:45–03:30 Salon A-1, Lower Level, Chicago Hilton

WHAT'S NEW IN MAYA ARCHAEOLOGY?

REVIEWED BY Archaeology Division

CHAIR Olivia C Navarro-Farr (College of Wooster)

- 1:45 PM Bernadette Cap (University of Wisconsin-Madison) and M. Kathryn Brown (University of Texas-San Antonio) *Beyond Just the Space Between: Investigations of Ancient Maya Plazas*
- 2:00 PM Brent KS Woodfill (University of Louisiana) *Caves, Hills, and Caches: The Convergence of Ancient and Modern Ritual Practice in Central Guatemala*
- 2:15 PM Mary Jane Acuna (Washington University in St. Louis) *Late Preclassic Geopolitics in Northern Petén, Guatemala: Evidence From the Ancient Maya Site of El Achiotal*
- 2:30 PM Olivia C Navarro-Farr (College of Wooster) *Fire Ceremony, Sacred Memory, and Ritual Revitalization: Remembering Kaloomte K'abel At the At the Classic Maya City of El Peru-Waka'*
- 2:45 PM Jeff A Buechler (University of Illinois at Chicago) *Maya Identity in the Classic Period Petexbatun Region: Statements of Origin and Naming Practices*
- 3:00 PM Jerald D Ek (SUNY, Albany) *Human-Environmental Dynamics, Adaptive Change, and the Classic Maya Collapse*
- 3:15 PM Claudia ann Voit (Wayne State University) *Meteoric Activity and Maya Warfare?*

4-0825 01:45–03:30 Conference Room 4L, Fourth Floor, Chicago Hilton

ISSUES OF AGE, GENDER AND CLASS ACROSS AFRICA

REVIEWED BY Association for Africanist Anthropology

CHAIR Melina Taylor (California State University, Chico)

- 1:45 PM Declan Galvin (New York University) *The Politics and Development of the Mungiki Movement in Kenya*
- 2:00 PM Kate Rice (University of Toronto) *"Because We Young People Drink Beer, and they Drink Jabulani:" Examining An Alcohol Ban in a Rural Xhosa Community Through the Lens of Intergenerational Conflict*
- 2:15 PM Rebecca L Upton (DePauw University) *Test-Tube Transnationalism: Fertility Migrants and Reproductive Refugees in Southern Africa*
- 2:30 PM Katrina T Greene (Biola University) *Black Female Bed and Breakfast Entrepreneurs in the Cape Town, South Africa Townships: Opportunity, Intersections, and Change*
- 2:45 PM Melina Taylor (California State University, Chico) *Female Genital Mutilation Education and Outreach Strategies in The Gambia, West Africa: An Analysis of a Non-Governmental Organization's Influence in Changing Public Policy*

3:00 PM Discussion

This session may be of particular interest to: **P, T**

4-0830 01:45–03:30 Poster Row Red, Salon A, Lower Level, Chicago Hilton

Poster Session:

SOCIETY FOR LINGUISTIC ANTHROPOLOGY POSTER SESSION

REVIEWED BY

Society for Linguistic Anthropology

Saadet Türkmen (University of Berne, Institut for Social Anthropology) *Health and Illness Experiences in the Context of Migrants From Turkey in Switzerland*

Nicole Celeste Umayam (University of Oklahoma) *Prototypical Use of Gender-Specific Enclitics in Lakota Revitalization: The Lakota Berenstain Bears Project*

Rebecca Campbell (University of South Florida) *Examining Linguistic and Cultural Experiences of Students in a Florida County's Schools: What Can This Inform On Processes of Subjugation? What Is the Role of Literacy Programs? What Does This Have to Do With Language, Race, and Ethnicity?*

This session may be of particular interest to: **S**

4-0835 01:45–03:30 Continental B, Lobby Level, Chicago Hilton

PERSPECTIVES ON CONSCIOUSNESS

REVIEWED BY

Society for the Anthropology of Consciousness

ORGANIZER

Bryan Rill (Florida State University)

CHAIR

M Diane Hardgrave (College of Southern Nevada)

1:45 PM Meghan Steel (University of Alabama, Tuscaloosa) and Christopher D Lynn (University of Alabama) *Fireside Meditations: the Induction of a Relaxation Response By Focused Attention On a Flickering Light and Novel Sound Phenomenon*

2:00 PM Jacqueline M Siven (Florida International University) *Yoga As Entrée to Complementary and Alternative Medicine and Medically Pluralistic Practices*

2:15 PM Kristine Lawson (University of California, Santa Cruz) *The Human Microphone and Protest Sound Dimensions*

2:30 PM Juan Landeros (California State University, Los Angeles) *Vintage Barber Shops: The Art of Manliness*

DISCUSSANT

2:45 PM Bryan Rill (Florida State University)

3:00 PM Discussion

4-0840 01:45–03:30 Poster Row Green- Salon A, Lower Level, Chicago Hilton

Poster Session:

ETHNICITY AND INDIGENOUS POPULATIONS

REVIEWED BY

Society for Latin American and Caribbean Anthropology

Luis Fernando Angosto-Ferrández (University of Sydney) *On the Origin of Private Property: Modern Accumulation, Socialist Redistribution and the Erosion of Indigenous Communal Property in Venezuela*

- Mintzi A Martinez-Rivera (Indiana University) *Courtship Rituals and Youth Culture in Angahuan*
- Warren Morgan Thompson (University of Michigan) *Attending to Animals and Persons in Aché Women's Ritual Wailing*
- Marta-Laura Suska (University of Wisconsin - Madison) *"Culture Is Our Weapon": Art and Identity in the Favela Morro Da Providência, Rio De Janeiro*
- Maria del Rosario Ferro (Columbia University) *Guaqueros and the Fate of Indigenous People in the Sierra Nevada De Santa Marta, Northeast Colombia*
- Alejandro Reig (University of Oxford) *Being Well? Yanomami Relations With the Venezuelan National Health System At the Crossroads of Differing Regimes of Meaning*
- Linda Jean Hall (University of California, Santa Barbara) *Ecuadorian Afro-Indigeness: A Divided Worldview, Unification and Community Action*
- Ryan Scott Hechler (McGill University) *The Caranqui Wars: Constructing a Narrative From Post-Colonial, Colonial Partial Truths*

4-0845 01:45–03:30 Essex Court, 2nd Floor, Essex Inn

FOUCAULT IN CHINA? — THEORIZING CHINESE MODERNITY IN A TRANSNATIONAL PUBLIC

- REVIEWED BY Society for East Asian Anthropology
- ORGANIZERS Mayfair Mei-hui Yang (University of California, Santa Barbara)
Ralph A Litzinger (Duke University)
- CHAIR Ralph A Litzinger (Duke University)
- 1:45 PM Andrew B Kipnis (Australian National University) *The Once Rural: Forms of Power and the Problem of Patriarchy*
- 2:00 PM Judith Farquhar (University of Chicago) *Medicine and Social Thought*
- 2:15 PM Orna Naftali (Hebrew University of Jerusalem) *Psychologizing the Child: Governmentality and the Rise of the Therapeutic Discourse in Contemporary Urban China*
- 2:30 PM Mayfair Mei-hui Yang (University of California, Santa Barbara) *Sovereign Power and Foucault As "Traveling Theory" in China*
- DISCUSSANT 2:45 PM Ralph A Litzinger (Duke University)
- 3:00 PM Discussion

This session may be of particular interest to: **M, S**

4-0850 01:45–03:30 Windsor Court, 2nd Floor, Essex Inn

TOWARD INCREASING CULTURAL UNDERSTANDINGS: LATINO/A PARENTS', TEACHERS', AND STUDENTS' ENGAGEMENT IN MULTIPLE EDUCATIONAL SPACES

- REVIEWED BY Council on Anthropology and Education
- ORGANIZER Lucila D Ek (University of Texas at San Antonio)
- CHAIR P Zitlali Morales (University of Illinois at Chicago)

- 1:45 PM Julio Cesar Capeles-Delgado (University of Illinois at Chicago) *Latino Parental Involvement in a New Immigrant Destination*
- 2:00 PM Linda Prieto (University of Texas at San Antonio) *Parental Influences on Testimonios – Latina Preservice and Inservice Teachers Narrate Their Lived Experiences*
- 2:15 PM Jorge L Solis (University of Texas at San Antonio) *Locating “Contextualized” Home, Community, and Local Experiences During Science Learning: Observations of Novice Teachers in Latino ELL Classrooms*
- 2:30 PM Lucila D Ek (University of Texas at San Antonio), Adriana Garcia (University of Texas at San Antonio) and Armando Garza (University of Texas at San Antonio) *Latino/a Children Co-Constructing Learning and Cariño Through Language and Literacy Practices At An Afterschool Technology Program*
- DISCUSSANT 2:45 PM Ana C Zentella (University of California, San Diego)
- 3:00 PM Discussion

This session may be of particular interest to: **P, S, T**

4-0855 01:45–03:30

Chicago/Alton, Concourse Level
Renaissance Blackstone Hotel

**Invited Session:
ANTHROPOLOGY ELECTRIC**

- SPONSOR Society for Cultural Anthropology
- ORGANIZER Dominic C Boyer (Rice University)
- CHAIR Tanja Winther (University of Oslo)
- 1:45 PM Dominic C Boyer (Rice University) *Currents in Anthropological Thinking*
- 2:00 PM Joseph Dumit (University of California, Davis) *Digital Lag 2.0: A Reflux of Astonishment*
- 2:15 PM Cymene Howe (Rice University) *Gridlife*
- 2:30 PM Brian Larkin (Barnard College) *Ambient Infrastructures: The Space the State Left Behind*
- 2:45 PM Mike Anusas (University of Strathclyde) and Tim Ingold (University of Aberdeen) *The Electrical Charge Against Infrastructure*
- 3:00 PM Tanja Winther (University of Oslo) *‘Something Fast, Dangerous and Sexually potent’. Reflections On Electricity From the Field*
- DISCUSSANT 3:15 PM Akhil Gupta (University of California, Los Angeles)

This session may be of particular interest to: **S**

4-0860 01:45–03:30 Metra, Concourse Level, Renaissance Blackstone Hotel

**Invited Session:
ETHNOGRAPHIC PERSPECTIVES ON THE HISTORY OF HUNGER**

- SPONSORS Society for the Anthropology of Food and Nutrition
Biological Anthropology Section
- CHAIR/ORGANIZER Ellen Messer (Tufts University)

- 1:45 PM Ellen Messer (Tufts University) *Ethnographic Perspectives On the History of Hunger and the Anthropology of Food and Nutrition: Introduction and Overview*
- 2:00 PM Robert K Hitchcock (Michigan State University and University of New Mexico) *Food, Hunger, and Social Safety Nets Among the Ju/'hoansi San of Namibia and Botswana: A Diachronic and Comparative Analysis*
- 2:15 PM Nicholas Petersdorf (Brown University) *Turkey Tails and the World Trade Organization: Political and Cultural Drivers of Samoa's Trade Liberalization and Food Insecurity*
- 2:30 PM Emily Yates-Doerr (University of Amsterdam) *Temporal Biologies: Ethnography, Nutrition, and the Process of Translation in Guatemala*
- 2:45 PM John Brett (University of Colorado Denver) *Microfinance and Food Security, An Unfulfilled Promise?*
- DISCUSSANT 3:00 PM Deborah L Crooks (University of Kentucky)
- 3:15 PM Discussion

This session may be of particular interest to: **M, P, S, T**

4-0865 01:45–03:30

Barbershop, Concourse Level
Renaissance Blackstone Hotel

DESIRING THE MIDDLE EAST: SELF-FORMATION, SUBJECTIVITY AND CHANGE

REVIEWED BY Middle East Section

CHAIR/ORGANIZER Nermeen Mouftah (University of Toronto)

- 1:45 PM Vivian V Solana (University of Toronto) *"There Is No Romance in the Desert": Heart Break, Abandonment, False Promises and Longing for Belonging to An 'international Community'*
- 2:00 PM Reza Hashemitaba (Rice University) *Between Cosmetic Piety and the 'sinful' Nose: Rhinoplasty and Religious Authority in Tehran*
- 2:15 PM Alice von Bieberstein (University of Cambridge) *Converting to One's Self? Excitement and Thwarted Desires in Trajectories of Self-(re) Formation*
- 2:30 PM Nermeen Mouftah (University of Toronto) *The Production of Happiness: Literacy and Self Expression in a Cairo Shipyard*
- 2:45 PM Daniel Gilman (DePauw University) *YouTube Politics: Music and Memes in Egyptian Political Self-Fashioning*
- DISCUSSANT 3:00 PM Jessica Winegar (Northwestern University)

This session may be of particular interest to: **P, S, T**

4-0870 01:45–03:30

El, Concourse Level, Renaissance Blackstone Hotel

INTERLOCUTOR SESSION: ART IN/AND COMMUNITIES: PUBLICS, PERSPECTIVES AND ENGAGEMENTS — A DISCUSSION WITH JON POUNDS, CHICAGO PUBLIC ART GROUP

REVIEWED BY Society for Urban, National and Transnational/Global Anthropology

ORGANIZER Timothy Sieber (University of Massachusetts Boston)

CHAIR Petra Y Kuppinger (Monmouth College)

- DISCUSSANT 1:45 PM Jon Pounds
 DISCUSSANT 2:00 PM Setha M Low (The Graduate Center, CUNY)
 DISCUSSANT 2:15 PM Lisa Maya Knauer (University of Massachusetts Dartmouth)
 DISCUSSANT 2:30 PM Jayne Howell (California State University, Long Beach)
 DISCUSSANT 2:45 PM Timothy Sieber (University of Massachusetts Boston)
 3:00 PM Discussion

This session may be of particular interest to: **P, S**



4-0875 01:45–05:30 International Ballroom South, 2nd Floor, Chicago Hilton

**Invited Session:
 THE BIOARCHAEOLOGY OF DISEASE IDEOLOGIES: INTEGRATING
 BIOCULTURAL, HISTORICAL, AND SOCIOCULTURAL VARIABLES INTO
 ANCIENT HEALTH RESEARCH**

SPONSOR AAA Executive Program Committee

CHAIRS/ORGANIZERS John J Crandall (University of Nevada, Las Vegas)
 Carlina de la Cova (University of South Carolina)

- 1:45 PM Charles R Cobb (University of South Carolina), Dawnie W Steadman (University of Tennessee) and Heather A Worne (University of Kentucky) *Morbidity As Collateral Damage in Times of War: A View From the Prehistoric American Southeast*
- 2:00 PM Carlina de la Cova (University of South Carolina) *Embodying and Historicizing Those Forgotten: Theorizing Trauma and Race, Disease, Disability, and Medical Ideologies in American Anatomical Collections*
- 2:15 PM Kathryn M Baustian (University of Nevada, Las Vegas), Debra L Martin (University of Nevada, Las Vegas) and Daniel T Potts (New York University) *Ideology and Disease in Pre-Islamic Arabia: Making Sense of Neonatal Mortality*
- 2:30 PM John J Crandall (University of Nevada, Las Vegas) and Debra L Martin (University of Nevada, Las Vegas) *Covering the Dead, Sacrificing the Sick: Integrating Ethnohistory and Bioarchaeology to Understand Social Responses to Disease in the Greater Southwest*
- 2:45 PM Michael L Blakey (College of William & Mary) *You Lie: Whiteness in the Absence of Fact*
- 3:00 PM Sarah Mathena (University of Massachusetts Amherst), Molly Kathleen Zuckerman (Mississippi State University) and Nicholas P Herrmann (Mississippi State University) *Social Identity, Health and Stigma: A Case Study on the Intersection Between Disease Ideology and Treponemal Disease in the Southeastern U.S.*
- 3:15 PM Break
- 3:30 PM Patrick F Clarkin (University of Massachusetts Boston) *The Impact of Recent Wars on Health: A Biocultural Approach*
- 3:45 PM Joseph L Jones (University of Massachusetts), Alan Goodman (Hampshire College) and Michael L Blakey (College of William & Mary) *Elements of Diaspora: Health, Culture and Childhood Lead Exposure in Early New York*

FRIDAY, NOVEMBER 22

- 4:00 PM Rachel E Scott (DePaul University) *Illness and Healing in Late Medieval Ireland*
- 4:15 PM David S Simmons (University of South Carolina) *The Ghosts of Diseases Past in Zimbabwe*
- 4:30 PM Rachel J Watkins (American University) and Jennifer L Muller (Ithaca College) *Normative Ideologies of Sample Construction in Bioarchaeological Studies*
- DISCUSSANT 4:45 PM Thomas L Leatherman (University of Massachusetts)
- DISCUSSANT 5:00 PM Pamela L Geller (University of Miami)

This session may be of particular interest to: **P, S, T**

4-0880 01:45–05:30

Continental C, Lobby Level, Chicago Hilton

Invited Session:

CROWDS AND CITIZENRIES IN LATIN AMERICA

- SPONSOR Society for Latin American and Caribbean Anthropology
- ORGANIZERS Rihan Yeh (Colegio de Michoacan)
Rafael Sanchez (Amsterdam University College)
- CHAIR Alejandra M Leal (Universidad Nacional Autónoma de México)
- 1:45 PM Sarah Muir (Columbia University) *Citizen Networks: Solidarity and Class in Post-Crisis Buenos Aires*
- 2:00 PM Ellen Moodie (University of Illinois at Urbana-Champaign) *El Zapatazo Limpio: Late Liberal Outrage in El Salvador*
- 2:15 PM Alejandra M Leal (Universidad Nacional Autónoma de México) *Street Workers Versus Parking Meters: Anxieties About Disorder in Mexico City*
- 2:30 PM Valeria Procupez (Johns Hopkins University) *Squatter Citizenship: Demands for Collective Property in Buenos Aires*
- 2:45 PM Daniella M Gandolfo (Wesleyan University) *Crowds and Fire at Mesa Redonda in Lima*
- 3:00 PM Claudio Lomnitz (Columbia University) *Unruly Crowds and the Military: Mexico, 1913*
- 3:15 PM Break
- 3:30 PM Rafael Sanchez (Amsterdam University College) *Monuments and Crowds*
- 3:45 PM Joao Felipe Goncalves (Tulane University) *Sovereignty and Carnival in Havana's May Day*
- 4:00 PM Lucas Bessire (University of Oklahoma) *Racing Through the Wild: Savagery, Speed and Statecraft in the Trans-Chaco Rally*
- 4:15 PM Rihan Yeh (Colegio de Michoacan) *Two Types of Traffic in Tijuana*
- DISCUSSANT 4:30 PM William T S Mazzarella (University of Chicago)
- DISCUSSANT 4:45 PM Rosalind C Morris (Columbia University)
- 5:00 PM Discussion

This session may be of particular interest to: **P, S**

4-0885 01:45–05:30

Williford B, Third Floor, Chicago Hilton

ELUSIVE ADULTHOOD

- REVIEWED BY American Ethnological Society
- ORGANIZERS Deborah L Durham (Sweet Briar College)
Jacqueline S Solway (Trent University)
- CHAIR Jacqueline S Solway (Trent University)
- 1:45 PM Deborah L Durham (Sweet Briar College) *Stuck*
- 2:00 PM Xia Zhang (University of Minnesota, Morris) *Gnawing the Elderly or Gnawing the Youth: An Analysis of the Crisis of Adulthood in Aging China*
- 2:15 PM Jocelyn L Chua (University of North Carolina–Chapel Hill) *Cutting the Strings: Psychological Growth Through Migration in Kerala, South India*
- 2:30 PM Jennifer Cole (University of Chicago) *This Is No Country for Ancestors? How Malagasy Marriage Migrants Grow Their Children*
- 2:45 PM Samuli Schielke (Zentrum Moderner Orient) *Sons of the System, Youth of the Revolution: Literates, Social Misfits, and the Question of Age and Generation in Alexandria, Egypt*
- DISCUSSANT 3:00 PM Brad Weiss (College of William & Mary)
- 3:15 PM Discussion
- 3:30 PM Break
- 3:45 PM Janice Boddy (University of Toronto) *Delayed Adulthood and Changing Gender Dynamics in Northern Sudan*
- 4:00 PM Andrea G Arai (University of Washington) *The Terms and Time(s) of Adulthood in Recessiary Japan*
- 4:15 PM Karen M Sykes (University of Manchester) *Inventing the Rules: Moral Agency and the First Papua New Guinean Generation*
- 4:30 PM Jacqueline S Solway (Trent University) *The Predicament of Adulthood in Botswana*
- DISCUSSANT 4:45 PM Susan McKinnon (University of Virginia)
- 5:00 PM Discussion

This session may be of particular interest to: **P, S**

4-0890 01:45–05:30

Conference Room 4M, Fourth Floor, Chicago Hilton

"A BOTTLE OF GIN, A KOLA NUT, AND A CHICKEN": A CELEBRATION OF THE LIFE AND LESSONS OF BRUCE GRINDAL

- REVIEWED BY Society for Humanistic Anthropology
- ORGANIZERS Ashley Kistler (Rollins College)
Julie L Williams (Universidad San Francisco de Quito)
- CHAIR Frank A Salamone (Iona College and University of Phoenix)
- 1:45 PM Marianne M Sarkis (Clark University) *The Anthropologist, the Trickster and the Poet: An Oral History of Bruce Grindal and the Society for Humanistic Anthropology*
- 2:00 PM Ashley Kistler (Rollins College) *Writing About Aj Pop B'atz: Bruce Grindal, Friendship, and the Transformation of Ethnographic Writing*

- 2:15 PM **Kevin D Pittle (Biola University)** *Ruminations on Bruce Grindal's Hidden Theology: Synergetic Consciousness, Normative Anthropology and the Need for a Humanistic Theodicy*
- 2:30 PM **Robre C Shash (Florida State University)** *Redneck Girl (aka Flatfish Blues): An Exploration of Humanity Through Theater and Anthropology*
- 2:45 PM **Stephanie JoAnn Litka (University of Dayton)** *The Sociolinguistics of Borat: A Reflection in Honor of Bruce Grindal and His Favorite Movie*
- DISCUSSANT 3:00 PM **George Fitzpatrick Mentore (University of Virginia)**
- 3:15 PM **Break**
- 3:30 PM **Bryan Thomas Shuler (University of South Florida)** *The Living Bridge to Humanity*
- 3:45 PM **Frank A Salamone (Iona College and University of Phoenix)** *Tbdyoruba Trickster and the Power of Weakness*
- 4:00 PM **Joshua D Englehardt (El Colegio de Michoacán) and Joseph Hellweg (Florida State University)** *Raising the Dead: Altered States, Anthropology, and the Heart of Sisala Experience*
- 4:15 PM **Nicholas I Belle (University of Indiana)** *On Intertribalism, Pan-Indianism, and Pan-Tetonism*
- 4:30 PM **Julie L Williams (Universidad San Francisco de Quito)** *Of Orphans and Anthropologists: A Personal Reflection on Forming Relationships in the Field*
- 4:45 PM **Timothy Robert Landry (North Dakota State University)** *"Never Wholly Respectable": Divination and Humanism in Contemporary Anthropology*
- DISCUSSANT 5:00 PM **Alma Gottlieb (University of Illinois at Urbana-Champaign)**
- 5:15 PM **Discussion**

This session may be of particular interest to: **M, P, S, T**

4-0895 01:45–05:30 Conference Room 5G, Fifth Floor, Chicago Hilton
THE HUMAN PAST AND THE FUTURE OF A KINSHIP PUBLIC

REVIEWED BY **General Anthropology Division**

CHAIRS/ORGANIZERS **Dwight W Read (University of California, Los Angeles)**
Fadwa El Guindi (Qatar National Research Fund)

- 1:45 PM **Murray J Leaf (University of Texas at Dallas)** *Instantiating the Multiple Social Organizations of Households in Marriage Rituals*
- 2:00 PM **German V Dziebel (Resource, Inc.)** *The Metaphors and Rituals of Kinship in the Academic Studies of Modern Human Origins*
- 2:15 PM **Michael D Fischer (University of Kent) and Sally A Applin (University of Kent - SAC/Centre for Social Anthropology and Computing)** *From Kinship to Facebook: Information Flows in Multi-Perspectual Networks*
- 2:30 PM **Klaus Hamberger (Ecole des Hautes Etudes en Sciences Sociales)** *Kinship As a Logic of Space*
- 2:45 PM **Patrick J Heady (Max Planck Institute for Social Anthropology)** *Identity and Avoidance: Thoughts on the Reciprocal Implications of Kinship and Spatiality*

- 3:00 PM **Stephen M Lyon (Durham University)** *Shocks to the System: The Impact of Islamic Inheritance on Gender and Factionalism in Rural Punjab*
- 3:15 PM **Break**
- 3:30 PM **G Alexander Moore (University of Southern California)** *European Monarchs and Divorce Today: Code Napoleon Catches Up With Dynasty*
- 3:45 PM **Dwight W Read (University of California, Los Angeles)** and **Frederic K Lehman (University of Illinois at Urbana-Champaign)** *Why Marriage?*
- 4:00 PM **Paula Rubel (Barnard College, Columbia University)** and **Abraham Rosman, (Barnard College, Columbia University)** *Dual Organization and the Ways It Can Vary*
- 4:15 PM **Bojka Milicic (University of Utah)** *Kinship, Cognition, and Communication: Kinship Terminology in the Adriatic*
- 4:30 PM **Peter M Whiteley (American Museum of Natural History)** *Dualism and Pluralism in Pueblo Kinship and Ritual Systems*
- 4:45 PM **Fadwa El Guindi (Qatar National Research Fund)** *Ritual & Kinship, The Two Human Universals: Revealing A Cognitive Substructure*

This session may be of particular interest to: **S, T**

4-0900 01:45-05:30

Grand Tradition, Lobby Level, Chicago Hilton

SOUND, MUSIC, TECHNOLOGY: ANTHROPOLOGICAL EXPLORATIONS

- REVIEWED BY **Society for the Anthropology of Consciousness**
- ORGANIZERS **Gabriela Vargas-Cetina (Universidad Autonoma de Yucatan)**
Stephen D Glazier (University of Nebraska-Lincoln)
- CHAIR **Gabriela Vargas-Cetina (Universidad Autonoma de Yucatan)**
- 1:45 PM **Scott Swan (Florida State University)** *Doo Wop: Black Urban Consciousness and the Limits of Communitas in Digitally Mediated Performance*
- 2:00 PM **Laura Steil (Ecole Pratique des Hautes Etudes)** *Boucan: Loud "African" Girls Singing and Dancing in Public Spaces*
- 2:15 PM **Mack Hagood (Miami University)** *Remediations: Audiological Media and the Experience of Tinnitus*
- 2:30 PM **Sarah Renata Strothers (Florida State University)** *Shakuhachi in a Modernized World: Mediation of a Transformed Culture in the United States*
- 2:45 PM **Steven Elster (Center for Investigations of Health and Education Disparities, University of California, San Diego)** *Establishing a Conversation With the Past and the Present: Towards a Greater Understanding of Southern California Creation Stories and Songs*
- 3:00 PM **Walter S Gershon (Kent State University)** *Knowledge Is a Sound: Teaching and Learning Science in Four Urban Classrooms*
- 3:15 PM **Darren Mueller (Duke University)** *Ghost Notes: Re-Performing Duke Ellington's Such Sweet Thunder*
- 3:30 PM **Break**
- 3:45 PM **Reighan A Gillam (University of Michigan)** *Sonic Blackness: Race, Space, and Voice in Afro-Brazilian Radio*

- 4:00 PM **Grant Rich (Independent Scholar)** *Music and Local Culture: Turtle Shells in Punta Rock in Belize*
- 4:15 PM **Heather Levi (Temple University)** *Stratified Music: Discourses of Artistry and Economy in Condesa, DF*
- 4:30 PM **Melisa Riviere (University of Minnesota)** *Between > (Play) and |<< (Rewind): Media As An Ethnographic Place*
- 4:45 PM **Gabriela Vargas-Cetina (Universidad Autonoma de Yucatan)** *Identity, Music Technology and The Nation-State In Yucatan, Mexico*
- DISCUSSANT 5:00 PM **Stephen D Glazier (University of Nebraska-Lincoln)**
- DISCUSSANT 5:15 PM **Michelle Bigenho (Hampshire College)**

This session may be of particular interest to: **M, P, S, T**

4-0905 01:45–05:30 Salon A-5, Lower Level, Chicago Hilton
PUBLIC ENTERPRISE, PRIVATE PRACTICE? POLITICAL IDENTITIES AND THE MAKING OF MUSLIMS

REVIEWED BY Society for the Anthropology of Religion

ORGANIZERS Aisha Khan (New York University)

Lalaie Ameeriar (University of California, Santa Barbara)

CHAIR Attiya Ahmad (George Washington University)

1:45 PM **Rabia Kamal (University of Pennsylvania)** *The Politics of Cultural Citizenship in the Cyber-Public Sphere: Reculturalizing American Islam Through Social Media and Cyberactivism*

2:00 PM **Lalaie Ameeriar (University of California Santa Barbara)** *The Gender of Expulsion: The Politics of the "terrorist male" and "imperiled Muslim woman" At the Border*

2:15 PM **Sherene Razack (University of Toronto)** *Law's Preoccupation With the Muslim Psyche: How Muslims Are Bodies Outside the Law*

2:30 PM **Zareena Grewal (Yale University)** *An Exceptional Ummah? The Mainstreaming and Re-Territorializing of American Islam Since 9/11*

DISCUSSANT 2:45 PM **Karen Leonard (University of California, Irvine)**

3:00 PM Discussion

3:30 PM Break

3:45 PM **Attiya Ahmad (George Washington University)** *Difference and Repetition: Transnational Muslim Women, Islamic Da'wa and Cosmopolitanism in Kuwait*

4:00 PM **Mayanthi L Fernando (University of California, Santa Cruz)** *Perverts and/As Charlatans: Sex, Religion, and the Muslim Menace*

4:15 PM **Katherine P Ewing (Columbia University)** *"Islam Is Not a Culture": Reshaping Muslim Publics for a Secular World*

4:30 PM **Shabana Mir (Millikin University)** *She Goes to Jum'ah (But) She Dances, You Know: Muslim Undergraduate Women and Public-Private Identities*

DISCUSSANT 4:45 PM **Aisha Khan (New York University)**

5:00 PM Discussion

This session may be of particular interest to: **M, P, S, T**

4-0910 01:45-05:30

Moblely Room, Lower Level, Chicago Hilton

RECONCILING TRANSNATIONAL PUBLICS AND TRANSNATIONAL SUBJECTS: THE ANTHROPOLOGY OF STUDENTS WHO ATTEND SCHOOL IN TWO COUNTRIES PT I

- REVIEWED BY Council on Anthropology and Education
- ORGANIZER Norma E Gonzalez (University of Arizona)
- CHAIR Edmund T Hamann (University of Nebraska)
- 1:45 PM Edmund T Hamann (University of Nebraska) and Juan Sanchez Garcia (Nuevo Leon Inst de Investigacion) *Identifying the Anthropological in the Mixed Methods Study of Transnational Students in Morelos Mexico*
- 2:00 PM Karla K Kral (Universidad de Colima, Facultad de Pedagogía) *Transnational Students in Colima, Mexico: Engaging Local Schools in Building Inclusive Classrooms*
- 2:15 PM Bryant Jensen (Brigham Young University) *How Can Classrooms Amend the "Developmental Paradox" of Transnational Children?*
- DISCUSSANT 2:30 PM Marjorie Faulstich Orellana (University of California, Los Angeles)
- 2:45 PM Discussion

This session may be of particular interest to: **P**

4-0915 01:45-05:30

Salon A-4, Lower Level, Chicago Hilton

DANGER!

- REVIEWED BY Society for Cultural Anthropology
- CHAIRS/ORGANIZERS Paul Christensen (Union College) and Nicolas I Sternsdorff Cisterna (Harvard University)
- 1:45 PM Paul Christensen (Union College) *Denial and Danger: Alcoholism and Public Space in Tokyo*
- 2:00 PM Ryan Whitacre (University of California, San Francisco/University of California, Berkeley) *The Dangers of Developing HIV Vaccines: Risk, Affect and the 'end of AIDS'*
- 2:15 PM Anne M Galvin (St John's University) *Representing Danger: Toward An Anthropology of Personal Jeopardy in Kingston, Jamaica*
- 2:30 PM Emily Mannix Wanderer (Massachusetts Institute of Technology) *Imagining Danger in and Out of the Lab: Microbiopolitics in Mexico*
- 2:45 PM Anna Kruglova (University of Toronto) *Elusive Balance: Danger and Vigilance in Present-Day Russia*
- 3:00 PM Michelle L Stewart (University of Regina) *Danger Reconfigured: School Shooters, Police Training and Muscle Memory*
- DISCUSSANT 3:15 PM Laurence Ralph (Harvard University)
- 3:30 PM Break
- 3:45 PM Katie Kilroy-Marac (University of Toronto) *"Know the Warning Signs": The Emergence of Hoarding As Public Health Hazard*
- 4:00 PM Chad M Huddleston (Southern Illinois University) *Prepper or Prepared Citizen: the Perception of Prepping Behavior in Media and Policy*

- 4:15 PM **Nicolas I Sternsdorff Cisterna (Harvard University)** *Aiming for Zero: The Ambiguity of Low-Level Exposure to Radiation in Post-Fukushima Japan*
- 4:30 PM **Jacob A Nerenberg (University of Toronto)** *Unstable Attachments: The Promise of Bahaya in Highlands Papua, Indonesia*
- 4:45 PM **Emily Brooks (University of California, Irvine)** *Daring and Desire: Experimentation and Exploration At High Altitude*
- 5:00 PM **Kristin Monroe (University of Kentucky)** *The Insecure City: Mobile Negotiations of Space and Society in Beirut*
- DISCUSSANT 5:15 PM **Heather A Paxson (Massachusetts Institute of Technology)**

This session may be of particular interest to: **P, S**

4-0920 01:45–05:30

Lake Ontario Room, Eighth Floor, Chicago Hilton

Invited Session:

FUTURE INDIGENOUS PUBLICS, CURRENT LINGUISTIC ANTHROPOLOGICAL ENGAGEMENTS

SPONSOR Society for Linguistic Anthropology

CHAIRS/ORGANIZERS M Eleanor Nevins (Middlebury College) and Paul V Kroskrity (University of California, Los Angeles)

- 1:45 PM **Lise Dobrin (University of Virginia) and Saul Schwartz (Princeton University)** *Objectivity in Linguistics and the Limits of Collaboration*
- 2:00 PM **Gus Palmer (University of Oklahoma)** *Collaboration Charged: Community-Based Indigenous Language Groups and Academia Prove Challenging, Successful*
- 2:15 PM **Erin K Debenport (University of New Mexico)** *Perfecting Publics: Pueblo Literacy and the Aesthetics of Refinement*
- 2:30 PM **Paul V Kroskrity (University of California, Los Angeles)** *To We [+Inclusive] Or Not to We [-Inclusive]: Meditations On Documentation in a Linguistic Emergency*
- 2:45 PM **Jocelyn C Ahlers (California State University, San Marcos)** *Public Engagement: Indigenous Audiences and Endangered Language Documentation*
- DISCUSSANT 3:00 PM **Barbra A Meek (University of Michigan)**
- 3:15 PM **Discussion**
- 3:30 PM **Break**
- 3:45 PM **Leighton C Peterson (Miami University)** *Documentary Futures: Language Ideologies and Multiple Publics in Mediated Multiplatform Worlds*
- 4:00 PM **Margaret C Field (San Diego State University)** *Recontextualizing Kumeyaay Oral Literature for the 21st Century*
- 4:15 PM **Bernard C Perley (University of Wisconsin-Milwaukee)** *Future Imperfect: Advocacy, Rhetoric, and Public Anxiety Over Maliseet Language Life and Death*
- 4:30 PM **M Eleanor Nevins (Middlebury College) and Kenneth Holbrook (University of California, Santa Cruz)** *"All of Them Will Have Names:" Maidu Texts, Documentation and Equivocally Articulated Publics*

4:45 PM Anthony K Webster (University of Texas at Austin) *"I Don't Write Navajo Poetry, I Just Speak the Poetry in Navajo:" Navajo Language Poetry and the Future Publics of Readers and Listeners*

DISCUSSANT 5:00 PM Justin B Richland (University of Chicago)

5:15 PM Discussion

This session may be of particular interest to: **M, P, S, T**

4-0925 01:45-05:30 Lake Michigan Room, Eighth Floor, Chicago Hilton

**Invited Session:
ANTHROPOLOGY'S PUBLIC ENGAGEMENT WITH CAPITALISM: BEYOND
GIFTS VERSUS MARKETS**

SPONSOR Society for Urban, National and Transnational/Global Anthropology

ORGANIZERS Patrick Neveling (University of Berne and Institute for European Global Studies)

Don Kalb (Central European University and Utrecht University)

CHAIR Sharryn Kasmir (Hofstra University)

1:45 PM Gavin Smith (University of Toronto) *Intellectuals' Contributions to Popular Mobilization and Strategic Action Under Different Conditions of Possibility*

2:00 PM Christopher Krupa (University of Toronto) *Speculative Futures: Labor, Risk, and Crisis in the Intersections of Productive and Financial Capital*

2:15 PM Luisa J Steur (University of Copenhagen) *Indigeneity and Precariousness: Ontological Criticism Or Dialectical Force?*

2:30 PM Florin Andrei Poenaru (Central European University, Budapest) *The Wealth of Nations: Nature As Capital and Ecocriticism As Anti-Capitalism*

2:45 PM Jaume Franquesa (SUNY, Buffalo) *Electrical Debt: Contradictions Between Ecological and Economic Time/Space*

3:00 PM Winnie Lem (Trent University) *Anthropological Practice, Publics and Migration*

DISCUSSANT 3:15 PM Alpa Shah (London School of Economics)

3:30 PM Break

3:45 PM Jonathan Friedman (University of California, San Diego) *Putting Globalization in Its Place: The Mystification of Intellectuals and the Cunning of History*

4:00 PM Bruce Kapferer (University of Bergen) *Power Without the State*

4:15 PM Jane L Collins (University of Wisconsin-Madison) *Rethinking Economic Value in An Era of Market Fundamentalism*

4:30 PM Patrick Neveling (University of Berne and Institute for European Global Studies) *Capitalism: the Most Recent 71 Years (for example)*

4:45 PM August Carbonella (Memorial University) *19th Century Transatlantic Labor Solidarity Movements: Anticipations of the Present*

5:00 PM Don Kalb (Central European University/Utrecht University) *From Disjunctive Cultural Scapes to the Critical Junctions of Class*

DISCUSSANT 5:15 PM Donald M Nonini (University of North Carolina)

4-0930 01:45–05:30

Astoria Room, Third Floor, Chicago Hilton

UNCANNY RETURNS: LANDSCAPE, MEMORIALIZATION, AND RE-EMPLACEMENT

- REVIEWED BY Society for the Anthropology of North America
- ORGANIZERS Mark Auslander (Central Washington University)
Antoinette T Jackson (University of South Florida)
- CHAIR Peter J Sutherland (Louisiana State University)
- 1:45 PM Antoinette T Jackson (University of South Florida) *Reinterpreting Notions of Home in Postbellum Plantation Returns—Implications for Future Publics*
- 2:00 PM Peter J Sutherland (Louisiana State University) *Conjuring the Black Atlantic Dead: Conundrums of Memorialization in Baltimore Harbour*
- 2:15 PM Adelheid Pichler (University of Vienna) *Alternative Epistemologies of Remembering: Memories of Slavery in Contemporary Afro-Cuban Religions*
- 2:30 PM Mark Auslander (Central Washington University) *The Scene of the Crime: "Returning" to Locations of Violence in Traumatic Living History Reenactments*
- 2:45 PM Kate Yanina DeConinck (Harvard Divinity School) *Re-Membering 9/11: Ritual Return, Storytelling, and Memorialization At the World Trade Center Site*
- 3:00 PM Lene Pedersen (Central Washington University) *Return Without Remorse: Disregarding Trauma in a Balinese Landscape*
- DISCUSSANT 3:15 PM Aisha Beliso-DeJesus (Harvard University)
- 3:30 PM Break
- 3:45 PM Rachel Mason (National Park Service) *Restoring Memories of Attu*
- 4:00 PM Ellen Schattschneider (Brandeis University) *Inheriting Trauma: Generational Succession and Okinawan Memorial Journeys of "Return" to Micronesia*
- 4:15 PM Margi Nowak (University of Puget Sound) *The Shorter Journey: From Memorialized Death Camp Back to the Hotel: Who Are the Travelers, What Is Their Baggage?*
- 4:30 PM Elisabeth N Moolenaar (Brandeis University) *Returning to the Motherland: Desire and Dislocation in Chinese American Heritage Tourism*
- 4:45 PM Bryce J Peake (University of Oregon) *Return and Repetition: On Postcolonial Deafness and Urban Landscape in British Gibraltar*
- DISCUSSANT 5:00 PM Robert A Paul (Emory University)
- 5:15 PM Discussion

This session may be of particular interest to: **P, S**

4-0935 01:45–05:30

PDR 5, Third Floor, Chicago Hilton

DEMOCRACY AESTHETICS

- REVIEWED BY Society for Urban, National and Transnational/Global Anthropology
- CHAIRS/ORGANIZERS Shannon Garland (Columbia University)
Joseph Jay Sosa (University of Chicago)

- 1:45 PM **M Nell Quest (Rutgers-Robert Wood Johnson Medical School)** *Modeling the Future: Miniatures, Proseption, and the Ideological Uncanny in Marseille*
- 2:00 PM **Shannon Garland (Columbia University)** *Queremos! Crowdfunded Concerts: Music, Democracy, and the Aesthetics of Participation*
- 2:15 PM **Lance L Larkin (University of Illinois, Urbana-Champaign)** *Inner City Aesthetics As Revitalizing Or Marginalizing Praxis? South Africa's "Democratic" Artistic Revolution*
- 2:30 PM **Christine Thu Nhi Dang (University of Pennsylvania)** *Democracy Vocalities: Musical Aestheticization of the Senegalese Elections of 2012*
- 2:45 PM **Susanne B Unger (Kenyon College)** *Film Literacy at the Intersection of Cultural Production, Democratic Participation, and Social Inequality*
- DISCUSSANT 3:00 PM **Lily H Chumley (New York University)**
- 3:15 PM **Discussion**
- 3:30 PM **Break**
- 3:45 PM **Nomi Dave (University of Virginia)** *The Risks of Displeasure in Guinean Popular Music*
- 4:00 PM **Jason Price (University of California, Berkeley)** *Demonocracy in Malawi*
- 4:15 PM **Joseph Jay Sosa (University of Chicago)** *Dissent Should Be Seen and Not Heard*
- 4:30 PM **Melissa S Maceyko (University of Virginia)** *The Importance of Performing the Political and the Apolitical As Democratic Participation in Southwestern Pennsylvania*
- 4:45 PM **Emine Fisek (Bogazici University)** *Democratic Ideals and the Sensory Fabric of the Banlieue: Immigration, Theatre and Violence in Blanc-Mesnil, France*
- DISCUSSANT 5:00 PM **Chris Garces (Cornell University)**
- 5:15 PM **Discussion**

This session may be of particular interest to: **M, P, S, T**

4-0940 01:45-05:30 Conference Room 5E, Fifth Floor, Chicago Hilton
MULTIMODALITY AS LENS AND AS SITE IN ETHNOGRAPHIC RESEARCH

REVIEWED BY Council on Anthropology and Education

CHAIR/ORGANIZER Kate T Anderson (Arizona State University)

- 1:45 PM **Mira-Lisa S Katz (Sonoma State University)** *Moving Ideas: From Dance and Other Community-Based Multimodal Practices to Literacies in Schools*
- 2:00 PM **Kimberly A Powell (Pennsylvania State University)** *Mapping as a Multimodal Ethnographic Method*
- 2:15 PM **Deavours Hall (University of Georgia)** *Multimodality as a Lens in Collaborative Photo-Based Research With Children*
- 2:30 PM **April L Luehmann (University of Rochester), Rachel Chaffee (Warner Graduate School of Education and Human Development, University of Rochester) and Joseph Henderson (Warner School of Education)** *Analyzing Series of Images to Represent Urban girls' Informal Science Learning Processes*

- 2:45 PM **Kate T Anderson (Arizona State University) and Masturah Aziz (Nanyang Technological University)** *Multimodal Positioning: How Artifacts and Processes Illuminate the Critical Design Ethnography of An Out-of-School Digital Storytelling Workshop*
- 3:00 PM **Rachel Pinnow (University of Missouri)** *The Writing On the Wall: A Social Semiotic Approach to Examining Visual Communication in Schools*
- 3:15 PM **Break**
- 3:30 PM **Chatwara Suwannamai Duran (University of Houston)** *Theorizing and Investigating Agency Through the Use of Multimodality*
- 3:45 PM **Lalitha M Vasudevan (Teachers College, Columbia University)** *Noticing, Recognizing, and Understanding Adolescents' Multimodal Play as Belonging*
- 4:00 PM **Wan Shun Eva Lam (Northwestern University)** *Multimodal Voicing in Youths' Video Documentaries on Immigration*
- 4:15 PM **Sofia Chaparro (University of Pennsylvania)** *Gestures, Postures, Participation, and Voice: A Multimodal Study of Emergent Bilinguals Using Comic Book Panels to Tell Their Stories*
- 4:30 PM **Theresa A McGinnis (Hofstra University)** *"There Is a Light and It Never Goes Out": Multimodal Compositions in a Blogging Site as Space for Exploring the Contradictory Nature of Feminist and Religious Identities*
- 4:45 PM **Margaret Eisenhart (University of Colorado Boulder) and Erin Allaman (University of Colorado)** *Text Messaging As a Multimodal Cultural Artifact in the Lives of American Teenage Girls*
- 5:00 PM **Ayfer Gokalp (Arizona State University)** *"This Is My Family But I Am Not With Them. I Am At school": What First Grade Kurdish students' Drawings Tell Us*
- DISCUSSANT 5:15 PM **Betsy Rymes (University of Pennsylvania)**

This session may be of particular interest to: **P, S**

4-0945 01:45–05:30 International Ballroom North, 2nd Floor, Chicago Hilton
CRAFTING UNDERGRADUATE ANTHROPOLOGY PROGRAMS FOR TODAY AND TOMORROW'S WORLD: THE RELEVANCE OF BOAS AND THE FOUR-FIELD APPROACH

- REVIEWED BY General Anthropology Division
- ORGANIZER Julia I Giblin (Quinnipiac University)
- CHAIR Jaime M Ullinger (Quinnipiac University)
- 1:45 PM **Julia I Giblin (Quinnipiac University), Hillary J Haldane (Quinnipiac University) and Jaime M Ullinger (Quinnipiac University)** *Teaching Global Knowledge: Anthropology for Undergraduate Students and Future Publics*
- 2:00 PM **David N Suggs (Kenyon College), Edward M Schortman (Kenyon College), Patricia A Urban (Kenyon College), Bruce Hardy (Kenyon College), Kimmarie Murphy (Kenyon College), Sam Pack (Kenyon College) and Maria E Mendonca (Kenyon College)** *Liberal Arts and Four Field Anthropology*
- 2:15 PM **Susan G Sheridan (University of Notre Dame)** *21st Century Anthropology: Relevant, Practical, and Engaging*

- 2:30 PM Michelle A Lelievre (College of William & Mary) *Indigenous Archaeology As (Neo-)Boasian Anthropology? Past Problems, Current Engagements and Future Promises*
- 2:45 PM Gabriel Alejandro Torres Colon (University of Notre Dame) and Charles A Hobbs (Gonzaga University) *Towards a Pragmatic Anthropology: Lessons From the Boas/Dewey Intellectual Milieu*
- 3:00 PM Deborah E Blom (University of Vermont), John G Crock (University of Vermont), Jennifer A Dickinson (University of Vermont), Benjamin H Eastman (University of Vermont) and Emily W Manetta (University of Vermont) *Four Fields and Beyond: Holistic Approaches to Anthropological Engagement with a Global Community*
- 3:15 PM Maria Kromidas (William Paterson University of New Jersey), Balmurli Natrajan (William Paterson University of New Jersey), Tom Gundling (William Paterson University of New Jersey) and Maria de Lourdes Villar (William Paterson University of New Jersey) *Boas, His Babies and the Bathwater: Crafting a 21st Century Anthropology for Undergraduates at Public Universities*
- 3:30 PM Break
- 3:45 PM Nina E Brown (Community College of Baltimore County) *Anthropology for Everyone: Promoting the Anthropological Perspective in Community Colleges*
- 4:00 PM Britney Kyle McIlvaine (University of Northern Colorado), Andrew Creekmore III (University of Northern Colorado), Whitney L Duncan (University of Northern Colorado), Michael Kimball (University of Northern Colorado) and Sally J McBeth (University of Northern Colorado) *Struggles, Obstacles, and Accomplishments: The Journey of an Engaged Department*
- 4:15 PM Alexa S Dietrich (Wagner College) *Why Anthropology, Why Now? (Re) Building Anthropology's Relevance in Undergraduate Education*
- 4:30 PM James Travis Gunn (University of Wyoming) *Promises Left Unfulfilled: A Student's Experience and Perspective on the Four-Field Approach in Undergraduate Anthropology*
- 4:45 PM Lauren Kaufman (Quinnipiac University) *The Influence of Anthropological Thinking From An Undergraduate's Perspective*
- DISCUSSANT 5:00 PM William A Parkinson (Field Museum of Natural History)
- 5:15 PM Discussion

This session may be of particular interest to: **P, S, T**

4-0950 01:45–05:30 Lake Erie Room, Eighth Floor, Chicago Hilton
AID ENCOUNTERS AND THE INDETERMINACY OF THE SOCIAL

- REVIEWED BY Association for Political and Legal Anthropology
- ORGANIZERS Heath Cabot (College of the Atlantic)
 Saiba Varma (Duke University)
 Peter A Locke (Princeton University)
- CHAIR Heath Cabot (College of the Atlantic)

- 1:45 PM **Peter A Locke (Princeton University)** *The Indeterminacy of "Global Health": Anthropology and Medical Humanitarianism in the Age of Global Health Education*
- 2:00 PM **Sylvia Tidey (University of Amsterdam)** *Living Happily: Everyday Lived Experiences of Indonesian Transgenders in Aid Encounters*
- 2:15 PM **Heath Cabot (College of the Atlantic)** *The Mythopoetics of Asylum and Aid in Greece*
- 2:30 PM **Tomas A Matza (Duke University)** *Precarious Care: Psychological Accompaniment On a Russian Margin*
- 2:45 PM **Nadia El-Shaarawi (Duke University)** *The Indeterminacy of the Elsewhere: Iraqi Refugees, Third-Country Resettlement, and the Aid Encounter*
- DISCUSSANT 3:00 PM **Byron J Good (Harvard University)**
- 3:15 PM **Discussion**
- 3:30 PM **Break**
- 3:45 PM **Melissa L. Caldwell (University of California, Santa Cruz)** *Somewhere Between Human and Rights: The Poetics of Indeterminacy in Russian Social Justice Programs*
- 4:00 PM **Saiba Varma (Duke University)** *The Indeterminacy of Pills and the Paradox of Suffering*
- 4:15 PM **Elizabeth Anne Davis (Princeton University)** *"Before I Become a Burden to My Children": Suicide and Debt in Greece*
- 4:30 PM **Lauren Carruth (Princeton University)** *The Indeterminacy of Local Voices: "Beneficiaries" Strategic Participation in Aid Research in Ethiopia*
- 4:45 PM **Sarah S Willen (University of Connecticut)** *In Pursuit of Dignity*
- DISCUSSANT 5:00 PM **Ramah McKay (University of Minnesota)**
- DISCUSSANT 5:15 PM **Sandra T Hyde (McGill University)**

This session may be of particular interest to: **M, P, S**

4-0955 01:45–05:30 Continental A, Lobby Level, Chicago Hilton

STRATEGIES AND PERFORMANCES OF TEMPORAL HETEROGLOSSIA

REVIEWED BY Society for Linguistic Anthropology

ORGANIZER Andrea L Smith (Lafayette College)

CHAIR Jacqueline Messing (University of Maryland, College Park and Georgetown University)

- 1:45 PM **Andrea L Smith (Lafayette College) and Anna Eisenstein (University of Virginia)** *Shifting Terms, Shifting Voices in Narratives About a Lost World*
- 2:00 PM **J Kathe Managan (Louisiana State University)** *Mrs. So-and-So: Temporal Heteroglossia in Characterizations of the Elderly in Guadeloupean Comedy*
- 2:15 PM **Julia McKinney (University of South Carolina)** *Speaking of the Past: Interactions in a Community of Older Speakers*
- 2:30 PM **Adam Harr (St Lawrence University)** *Persuasions of the Past: Iconicity and Indexicality in Conversational Accounts of Spirit Possession in Eastern Indonesia*

- 2:45 PM **A Ashley Stinnett (University of Arizona)** *Everyday Talk Among U.S. Butchers: Heritage Butchery As a Return to the Past*
- 3:00 PM **Evelyn M Dean-Olmsted (University of Puerto Rico)** *Son De Las Abuelitas; Son Nuestras: Temporal Heteroglossia in Arabic Heritage Words Among Young Syrian Jewish Mexicans*
- 3:15 PM **Discussion**
- 3:30 PM **Break**
- 3:45 PM **Jacqueline Messing (University of Maryland-College Park and Georgetown University)** *New Identities and Heteroglossia in Conquest and Contemporary Indigenous Mexican Narrative*
- 4:00 PM **Camilla Vasquez (University of South Florida)** *"Are You Okay With Namaste?" Competing Ideologies of Sanskrit Language Use in Contemporary Yoga Discourses*
- 4:15 PM **Marco Jacquemet (University of San Francisco)** *Temporal Heteroglossia in Asylum Narratives*
- 4:30 PM **Aurora Donzelli (Sarah Lawrence College)** *Heralding the Past to Envision the Present: Temporal Crossovers and Heteroglossic Genres in the Political Oratory of Post-Suharto Indonesia*
- 4:45 PM **Sarah Hillewaert (University of Toronto)** *Navigating Between Respect and Desire. The Strategic Use of Temporal Heteroglossia Among Youth in Lamu (Kenya)*
- 5:00 PM **Patricia G. Lange (California College of the Arts)** *Performing Technical Affiliation Through Culturally-Constructed Remembering*
- 5:15 PM **Discussion**

This session may be of particular interest to: **M, P, S, T**

4-0960 01:45-05:30

Williford A, Third Floor, Chicago Hilton

CULTURAL TRANSLATIONS AND NEW LEGAL PLURALISMS

REVIEWED BY Association for Political and Legal Anthropology

CHAIR Nicole Martinez (University of Chicago)

- 1:45 PM **Ravindran Sriramachandran (American University Sharjah)** *"Belonging" and "Claims of Belonging" in the Postcolony*
- 2:00 PM **Scott Matter (University of Vermont)** *Ethnographic Engagement With the Experience of Institutional Pluralism: Theorizing Property and the State in Africa*
- 2:15 PM **Guido Carlo Pigliasco (University of Hawaii)** *The Innovation of Tradition: Participant Observations on Cultural Policy Development in Fiji*
- 2:30 PM **Meghan Y McCune (SUNY, Jamestown Community College)** *Asserting Rights and Framing Equality: Whiteness, Class, and Settler Colonialism*
- 2:45 PM **Discussion**
- 3:00 PM **Break**
- 3:15 PM **Nicole Martinez (University of Chicago)** *Law, Neuroscience & Perceptions of Social and Biological Causation of Behavior*
- 3:30 PM **Forrest W Young (University of Hawai'i)** *Rapa Nui Traces in the Chilean Public Sphere of Easter Island*

- 3:45 PM **Jo Recht (University of Pittsburgh)** *Ratification, Reification and Re-Vision: Fiji's Embrace of the 2003 Unesco Convention for the Safeguarding of the Intangible Cultural Heritage*
- 4:00 PM **Susan McCabe (Ohio University)** *State Fiscal Policy and the Post-Slavery Reconstructin of British Caribbean Export Production*
- 4:15 PM **Discussion**

4-0965

01:45–05:30

Park East Gallery, 2nd Floor, Essex Inn

CERAMIC ECOLOGY XXVII: HONORING CHARLES C. KOLB

- REVIEWED BY **Archaeology Division**
- ORGANIZERS **Kostalena Michelaki (Arizona State University)**
Sandra L Lopez Varela (Universidad Autónoma del Estado de Morelos)
- CHAIR **Sandra L Lopez Varela (Universidad Autónoma del Estado de Morelos)**
- 1:45 PM **Dean E Arnold (The Field Museum)** *Charles C. Kolb and the Sociology of Knowledge: A Personal View*
- 2:00 PM **Michael L. Galaty (Mississippi State University), George Bey (Millsaps College) and Timothy J. Ward (Millsaps College)** *Cross-Cultural Ceramic Ecology: Albania and Yucatán in the Keck Lab At Millsaps College*
- 2:15 PM **Kostalena Michelaki (Arizona State University)** *Long-Term Ceramic Taskscapes: Examining Materials, Tasks and Skill in Prehistoric Calabria, Italy*
- 2:30 PM **Amy J Hirshman (West Virginia University)** *Geological and Behavioral Choice in Tarscan Ceramic Pastes*
- 2:45 PM **Kirk Damon Straight (Pennsylvania State University)** *Investigating the Production and Circulation of Pottery Vessels in Peripheral Tikal During the Classic Period*
- 3:00 PM **Anabel Ford (University of California, Santa Barbara)** *The Conundrum of Volcanic Ash Temper in Ancient Maya Ceramics*
- 3:15 PM **David Rafael McCormick (University of South Florida) and E Christian Wells (University of South Florida)** *Pottery, People, and pXRF: Toward the Development of Intraregional Provenance Assays for Southeast Mesoamerican Ceramics*
- 3:30 PM **Break**
- 3:45 PM **Philip Arnold (Loyola University Chicago)** *Of Polychrome and Politics in Southern Veracruz, Mexico*
- 4:00 PM **James J Sheehy (Pennsylvania State University/Juniata College)** *Using Ceramic Ethnoarchaeological Models to Evaluate the Organization and Scale of Production of Utilitarian Pottery in Tlajinga 33, Teotihuacan, Mexico*
- 4:15 PM **Jim Weil (Science Museum of Minnesota/Monteverde Institute, Costa Rica)** *Clay Phoenix? Three Historical Moments of Decline and Revival in a Costa Rican Ceramic Tradition*
- 4:30 PM **Aleksandra A Wierucka (University of Gdansk)** *Using Traditional Pottery As a Tool for Reviving Local Identity*

4:45 PM Sandra L Lopez Varela (Universidad Autónoma del Estado de Morelos) and Daniel Aguilar Escobar (Universidad Autónoma del Estado de Morelos) *Landscapes of Memory: Pots and Griddles as Hermeneutic Expressions of Tlaloc at Tejalpa, Morelos*

DISCUSSANT 5:00 PM Christopher A Pool (University of Kentucky)

DISCUSSANT 5:15 PM Charles C Kolb (Retired, National Endowment for the Humanities)

This session may be of particular interest to: **P, S, T**

4-0970 02:00–04:00

PDR 4, Third Floor, Chicago Hilton

Film Session:

PERSONAL JOURNEYS

SPONSOR Film, Video, & Interactive Media Screening Program

2:00 PM *Détente* (15m) dir. by Kieran Dick submitted by

2:20 PM *Libre de Choix (Liberty of Choice)* (10m) dir. Emilie Kengmo Chappatte

2:30 PM *Ul Lama* (52m) dir. Egle Vertelyte *Award: Best Feature

4-0975 02:00–06:00 McCormick Board Room, Fourth Floor, Chicago Hilton

ARCHAEOLOGY DIVISION (AD) EXECUTIVE BOARD MEETING

SPONSOR Archaeology Division

ORGANIZER Marc N Levine (University of Oklahoma, Sam Noble Museum of Natural History)

CHAIR Rosemary A Joyce (University of California, Berkeley)

4-0980 02:30–04:30 Conference Room 5A, Fifth Floor, Chicago Hilton

ASSOCIATION FOR QUEER ANTHROPOLOGY (AQA) BOARD MEETING

SPONSOR Association for Queer Anthropology

ORGANIZER Naisargi N Dave (University of Toronto)

PRESENTER Chris Roebuck (University of California, Berkeley)

4-0985 02:45–04:45 PDR 3, Third Floor, Chicago Hilton

Workshop (pre-registration required):

NAPA WORKSHOP ON (FREE) SOFTWARE FOR WRITING AND MANAGING FIELDNOTES: FLEX DATA NOTEBOOK FOR PCS

SPONSOR National Association for the Practice of Anthropology

ORGANIZERS James Tim M Wallace (NC State University)

G Tomas Woodward (SIL International)

4-0990 03:00–05:00 Conference Room 4F, Fourth Floor, Chicago Hilton

**Workshop (pre-registration required):
EVOCATIVE IMAGERY**

SPONSOR Society for Visual Anthropology
ORGANIZER Jonathan S Marion (University of Arkansas)
PRESENTERS Jonathan S Marion (University of Arkansas)
Jerome W Crowder (Universtiy Texas Medical Branch)

4-0995 03:00–06:00 Conference Room 4A, Fourth Floor, Chicago Hilton

**Workshop (pre-registration required):
GRASSROOTS MAPPING AND DIY INDUSTRIAL MONITORING:
LOW COST, OPEN SOURCE TECHNIQUES FOR COMMUNITY-ACADEMIC
COLLABORATION IN ENVIRONMENTAL AND CULTURAL ANTHROPOLOGY**

SPONSOR Culture and Agriculture
ORGANIZER Sara Wylie (Northeastern University and Public Laboratory)
PRESENTER Shannon M Dosemagen (Public Laboratory)



4-1000 04:00–05:45 Salon A-1, Lower Level, Chicago Hilton

**Invited Session:
FEMINIST PUBLICS, CURRENT ENGAGEMENTS: GENDER | CULTURE |
SOCIETY FORTY YEARS LATER**

SPONSOR AAA Executive Program Committee
CHAIR/ORGANIZER Florence E Babb (University of Florida)
4:00 PM Florence E Babb (University of Florida) *Introduction*
4:15 PM Carolyn Martin Shaw (University of California, Santa Cruz)
*Promises of Feminism: Group Consciousness, Activism, and Sexual
Expression in Post-Colonial Zimbabwe*
4:30 PM Martin F Manalansan IV (University of Illinois, Urbana-
Champaign) *The Queer Travels of Disaffection: Care Labor, Gender and
Filipino Global Migration*
4:45 PM Frances E Mascia-Lees (Rutgers University) *From Body to
Embodiment in the History of Feminist Anthropology*
DISCUSSANT 5:00 PM Mary H Moran (Colgate University)
DISCUSSANT 5:15 PM Louise Lamphere (University of New Mexico)
5:30 PM Discussion

This session may be of particular interest to: **P, S**

4-1005 04:00–05:45

Waldorf Room, Third Floor, Chicago Hilton

Invited Session:

TRANSATLANTIC PARALLAXES: TOWARD RECIPROCAL ANTHROPOLOGY

SPONSOR	Society for the Anthropology of Europe
ORGANIZERS	Susan Carol Rogers (New York University) Anne Raulin (Université Paris-Ouest)
CHAIR	Susan Carol Rogers (New York University)
4:00 PM	Sara LeMenestrel (CNRS) <i>Creolization, Racial Imagination and the Musical Market in French Louisiana</i>
4:15 PM	David I Beriss (University of New Orleans) <i>Legitimate Essentialisms: Claiming Culture in Paris and New Orleans</i>
4:30 PM	Anne Raulin (Université Paris-Ouest) <i>Healing, An American Way of Overcoming Adversity?</i>
4:45 PM	William Joseph Poulin-Deltour (Middlebury College) <i>Gay Activism and the Question of Community</i>
5:00 PM	Christian Ghasarian (Université de Neuchâtel) <i>Living in a World of Possibilities: A New Age Version of An American Myth</i>
5:15 PM	Susan Carol Rogers (New York University) <i>Faux-Amis in the Countryside: Deciphering the Familiar</i>
DISCUSSANT	5:30 PM Jeffrey E Cole (Connecticut College)

This session may be of particular interest to: **S**

4-1010 04:00–05:45

Conference Room 4C, Fourth Floor, Chicago Hilton

Invited Session:

INTERGENERATIONAL DYNAMICS IN AFRICA TODAY: CHANGING PERSPECTIVES AND PRACTICES

SPONSORS	Association for Africanist Anthropology Society for Cultural Anthropology
CHAIRS/ORGANIZERS	Jeanette L Dickerson-Putman (Indiana University Purdue University-Indianapolis) Maria G Cattell (The Field Museum of Natural History)
4:00 PM	Fiona R Parrott (University of Amsterdam) <i>Men's Intergenerational Reflections on Sexuality, Marriage and Fatherhood in Patrilineal Malawi</i>
4:15 PM	Rachel R Reynolds (Drexel University) <i>What Do African (Cameroonian) University Professors, Parents and University Students Have to Say About the Value of Higher Education in Human Development?</i>
4:30 PM	Brigit Obrist van Eeuwijk (University of Basel) <i>Doing Kinship in Critical Health Moments: Case Studies From Coastal Tanzania</i>
4:45 PM	Peter M Van Eeuwijk (University of Basel) <i>Transgressing Norms of Care: Older Persons Providing Elder Care in Tanzania</i>
5:00 PM	Marida Hollos (Brown University) <i>When There Is No Next Generation: Old Age and Childless Women in a Southern Nigerian Community</i>

5:15 PM Jeanette L Dickerson-Putman (Indiana University-Purdue University Indianapolis) and Emily Choge (Moi University) *Building Bridges Across Generations: Revitalizing Elder and Youth Communication and Knowledge Transmission Among the Nandi of Western Kenya*

DISCUSSANT 5:30 PM Maria G Cattell (The Field Museum of Natural History)

4-1014 04:00-05:45 Lake Huron Room, Eighth Floor, Chicago Hilton
ARCHAEOLOGIES OF INTERSECTIONALITY

REVIEWED BY Archaeology Division

CHAIR/ORGANIZER Edward Gonzalez-Tennant (Monmouth University)

CHAIR Edward Gonzalez-Tennant (Monmouth University)

4:00 PM Marc Lorenc (University of Massachusetts Amherst) *Dr. James Still: Intersections of Race, Class, and Medicine*

4:15 PM Ayana Aisha Flewelling (University of Texas at Austin) *Examining Hegemonic Silence of Black Women at Heritage Sites Through the Representation of Anna Kingsley*

4:30 PM Kelly N Fong (University of California, Los Angeles) *Intersectionalities of Domination and Subversion*

4:45 PM Sarah Katharine Croucher (Wesleyan University) *Triangulating Community, Race and Gender: Archaeology of the Beman Triangle*

5:00 PM Edward Gonzalez-Tennant (Monmouth University) *An Archaeology of Intersectional Violence: The 1923 Rosewood Pogrom In Historical Perspective*

DISCUSSANT 5:15 PM Whitney L Battle-Baptiste (University of Massachusetts Amherst)

DISCUSSANT 5:30 PM Randall McGuire (SUNY, Binghamton)

This session may be of particular interest to: **P, S**

4-1015 04:00-05:45 Continental B, Lobby Level, Chicago Hilton
**Invited Session:
ROBOPROCESSES**

SPONSORS American Ethnological Society

Association for Political and Legal Anthropology

ORGANIZERS Hugh Gusterson (George Mason University)

Catherine Besterman (Colby College)

CHAIR Catherine Besterman (Colby College)

4:00 PM Hugh Gusterson (George Mason University) *Roboprocesses*

4:15 PM Roger N Lancaster (George Mason University) *Robo-Taboo*

4:30 PM Miguel Diaz-Barriga (University of Texas-Pan American) and Margaret E Dorsey (University of Texas - Pan American) *Roboprocesses and Border Security: Surveillance and Data Management on the U.S.-Mexico Border*

4:45 PM Glenn Davis Stone (Washington University) *Anti-Performance Machines: Agricultural Scripts and Smallholder Resistance*

DISCUSSANT 5:00 PM Rena Lederman (Princeton University)

DISCUSSANT 5:15 PM Joseph Dumit (University of California, Davis)
5:30 PM Discussion

This session may be of particular interest to: **P, S**

4-1020 04:00–05:45 Joliet Room, Third Floor, Chicago Hilton

**Invited Session:
BRAIN, CONSCIOUSNESS, AND EXPERIENCE**

SPONSOR Society for the Anthropology of Consciousness

ORGANIZER Bryan Rill (Florida State University)

CHAIR Greg J Downey Jr (Macquarie University)

4:00 PM Christopher D Lynn (University of Alabama) *Defraying the Costs of "Analysis Paralysis": A Neuroanthropological Model of Dissociation, Deafferentation, and Trance*

4:15 PM M Diane Hardgrave (College of Southern Nevada) *Altered Narratives: A Neuroanthropological Comparison of Anomalous Experiences During Meditation and Ethnographic Accounts of Shamanic Flight*

4:30 PM Jeffery L MacDonald (Immigrant and Refugee Community Organization) *Reexamining Near-Death and Other Experiences of the Beyond in Cultural Perspective: Implications for the Anthropology of Consciousness*

DISCUSSANT 4:45 PM Charles D Laughlin (Carleton University)

5:00 PM Bryan Rill (Florida State University) *You Are the Mountain: Modeling Religious Experience in Light of Cognitive Neuroscience*

DISCUSSANT 5:15 PM Andreas Roepstorff (Interacting Minds Centre, Aarhus University)

5:30 PM Discussion

4-1025 04:00–05:45 PDR 2, Third Floor, Chicago Hilton

**Invited Roundtable:
QUEER ROUTES IN ANTHROPOLOGY**

SPONSOR Association for Queer Anthropology

ORGANIZERS Ara Wilson (Duke University)

Gayle Rubin (University of Michigan)

CHAIR Jafari Sinclair Allen (Yale University)

ROUNDTABLE PRESENTERS Chris Roebuck (University of California, Berkeley)

Eric Plemons (University of Michigan)

This session may be of particular interest to: **M, S, T**

4-1030 04:00–05:45 Conference Room 4G, Fourth Floor, Chicago Hilton

CRITICAL HERITAGE STUDIES AND ANTHROPOLOGY: AN INTERNATIONAL CONVERSATION

REVIEWED BY Council for Museum Anthropology

ORGANIZER Michelle Laura Stefano (University of Maryland/Maryland State Arts Council)

CHAIR Laurajane Smith (Australian National University)
ROUNDTABLE PRESENTERS Molly S Malone (University of British Columbia)
Meredith Holmgren (Smithsonian Institution)

This session may be of particular interest to: **P, S, T**

4-1035 04:00–05:45 Buckingham, Lobby Level, Chicago Hilton

**RELIGION, EMPLACEMENT, AND IDENTITY IN JAPANESE RELIGION/
RITUAL**

REVIEWED BY Society for East Asian Anthropology

CHAIR/ORGANIZER John Traphagan (University of Texas)

- 4:00 PM Hisako Omori (Meiji Gakuin University) *As If Barrel Hoops Had Come Off: Conversion, Morality, and Autonomy Among Roman Catholics in Tokyo*
- 4:15 PM Aaron Christopher Delgaty (University of Texas at Austin) *Kamida Jun: Entrepreneur, Consultant, Exorcist*
- 4:30 PM Blaine P Connor (University of Pittsburgh) and John Traphagan (University of Texas) *Negotiating the Afterlife: Emplacement As Process in Contemporary Japan*
- 4:45 PM Susanne Klien (German Institute for Japanese Studies (DIJ) Tokyo) *Post 3.11 Shinto Ritual Practice in Miyagi Prefecture: The Case of the Ogatsu Hōin Kagura*
- 5:00 PM Benjamin Davis Cox (University of Texas at Austin) and John Traphagan (University of Texas) *“Ren Wants to Be an Elephant”: Votive Tablets and Early Childhood Socialization in Japan*
- DISCUSSANT 5:15 PM Satsuki Kawano (University of Guelph)
- 5:30 PM Discussion

This session may be of particular interest to: **S**

4-1040 04:00–05:45 Conference Room 4D, Fourth Floor, Chicago Hilton

**Invited Roundtable:
DO WE HAVE AN IMAGE PROBLEM: ETHICAL PROBLEMS IN EVALUATION
ANTHROPOLOGY?**

SPONSOR National Association for the Practice of Anthropology

ORGANIZERS Mary Odell Butler (University of North Texas)
Eve C Pinsker (University of Illinois at Chicago)

CHAIR Mary Odell Butler (University of North Texas)

ROUNDTABLE PRESENTERS James G Huff Jr. (Vanguard University)
Elise A Fulara (Fulara Consulting, LLC)
Eve C Pinsker (University of Illinois at Chicago)
Ellen Puccia (Beta Research Associates)

This session may be of particular interest to: **M, P, S**

4-1045 04:00–05:45 Conference Room 4E, Fourth Floor, Chicago Hilton

NEW DIRECTIONS IN THE ANTHROPOLOGY OF EUROPE: THE SAE GRADUATE STUDENT PAPER PRIZE

- REVIEWED BY Society for the Anthropology of Europe
CHAIR/ORGANIZER Jaro Stacul (Grant MacEwan University)
- 4:00 PM Fabio Mattioli (The Graduate Center, CUNY) *Re-Constructing Europe/Accumulating Capital: The Logic of Urban Aesthetics in Skopje, Republic of Macedonia*
- 4:15 PM Elana F Resnick (University of Michigan) *Discarded Europe: Money, Trash, and the Possibilities of a New Temporality*
- 4:30 PM Jonah S Rubin (University of Chicago) *"They Are Not Objects, They Are persons": The Agency of the Dead in Spanish Mass Grave Exhumations*
- 4:45 PM Jonathan J Stillo (The Graduate Center, CUNY) *"We Are the Losers of Socialism:" Tuberculosis, The Limits of Bio-Citizenship, and the Future of Care in Romania*
- DISCUSSANT 5:00 PM Deborah Reed-Danahay (SUNY Buffalo)
- DISCUSSANT 5:15 PM Cris Shore (University of Auckland)
- 5:30 PM Discussion

This session may be of particular interest to: **P, S, T**

4-1050 04:00–05:45 Poster Row Red & Green, Salon A
Lower Level, Chicago Hilton

**Poster Session:
ENGAGEMENTS WITH PAST, PRESENT AND FUTURE THROUGH CULTURAL HERITAGE**

- REVIEWED BY General Anthropology Division
ORGANIZER Marysia H Galbraith (University of Alabama)
- Sharon R Roseman (Memorial University) *The Revitalization of Heritage Crafts and Spain's Economic Crisis*
- Nadeen M Thomas (The Graduate Center, CUNY and Iona College) *Consuming Nature, Consuming the Nation: The Jardin Des Plantes as a Heritage Site*
- Jason C James (University of Mary Washington) *Miniature Monuments: Replication, Collection, and Closure in a German Heritage Park*
- Jaehong Jin (Memorial University) *Continuity in Change: the Pilbong Nong-Ak Musical Form in South Korea*
- Wonkyoung Choi (Memorial University) *Reclaiming Ainu Heritage: From "Former Aborigines" to "Indigenous People"*
- Linda Naunapper (Illinois and Wisconsin Archaeological Surveys) *Cultural Representation and Legacies of Empire in the Upper Country, New France (A.D. 1600–1763)*
- Erica Elaine Kowsz (University of Massachusetts Amherst) and Nathan Goodale (Hamilton College) *Whose Heritage Practice? A Case Study in Interior British Columbia*

Jennifer Shoaff (University of Alabama) *Re-Membering the Haitian-Dominican Border Through the 75th Anniversary of El Corte: Embodied Violence As a Site of Cultural Memory*

Marysia H Galbraith (University of Alabama) *Selective Memories and Contested Futures: Temporality and Collective Representations In Polish National Commemorations*

Seth Murray (North Carolina State University) *Nafarroaren Eguna: Cultural Heritage and the Imagining of a Stateless Basque Nation*

Doris E. Panzer (University of Pennsylvania) *Performing Heritage, Contesting Citizenship in Northern Ireland*

Angele P Smith (University of Northern British Columbia) *Heritage Narratives of Immigrants in Ireland: Making Place and Identity in Africa Day Celebrations*

Karen lynn Samuels (Memorial University of Newfoundland) *Not Just Old Guys With Canes: Engaging Remembrance Among Canadian Forces Veterans*

Joy Rosenberry Chase (Wayne State University) *Generations at Odds: Using Heritage to Construct Scottish American Identities*

This session may be of particular interest to: **P, S**

4-1055 04:00–05:45 Conference Room 5F, Fifth Floor, Chicago Hilton
UNDEADENING DEATH

REVIEWED BY	Society for Cultural Anthropology
ORGANIZERS	Brian Goldstone (Columbia University) Anne Allison (Duke University)
CHAIR	Bhri Gupta Singh (Brown University)
4:00 PM	Julie Livingston (Rutgers University) <i>When Death Is a Public Secret</i>
4:15 PM	Bhri Gupta Singh (Brown University) <i>Bringing Things Back to Life: A Conversation Between Anthropology and Contemporary Art</i>
4:30 PM	Anne Allison (Duke University) <i>Planting Futures On the Edge of Death: Nuclear Japan</i>
4:45 PM	Lisa M Stevenson (McGill University) <i>Sounding Death</i>
5:00 PM	Brian Goldstone (Columbia University) <i>Living Hell: On Death and Demonic Exposure in Northern Ghana</i>
DISCUSSANT	5:15 PM Clara Y Han (Johns Hopkins University)
	5:30 PM Discussion

This session may be of particular interest to: **S**

4-1060 04:00–05:45 Williford C, Third Floor, Chicago Hilton
SACRED & SECULAR TECHNOLOGIES

REVIEWED BY	Society for Cultural Anthropology
ORGANIZER	Rachel Carmen Ceasar (University of California, Berkeley/ University of California, San Francisco/CSIC)
CHAIRS	Sarah A Bakker (University of California, Santa Cruz) Brian Anderson (Stanford University)
ROUNDTABLE PRESENTERS	Kim TallBear (University of Texas, Austin)

Heather Mellquist (University of California, Berkeley)
Gaymon Bennett (Fred Hutchinson Cancer Research Center)
Sarah Wagner (George Washington University)

This session may be of particular interest to: **P, S, T**

4-1065 04:00–05:45 Marquette Room, Third Floor, Chicago Hilton

BEYOND THE RULE OF LAW: ETHNOGRAPHIES OF LAW, REGULATION, AND PRACTICE IN CHINA

REVIEWED BY Society for East Asian Anthropology

CHAIR/ORGANIZER Matthew S Erie (Princeton University)

4:00 PM Yi Wu (Columbia University) *A Daughter's Land: Membership Right, Gendered Access, and the Role of State Law in the Reconfiguration of Property Relations in Rural China*

4:15 PM Priscilla P Song (Washington University) *Borderline Tactics: Negotiating Healthcare Regulations in Urban China*

4:30 PM Bryan Tilt (Oregon State University) *Dams, Displacement, and Compensation in China: Evidence for Gradual Improvement in Law and Policy*

4:45 PM Naomi F Yamada (Chuo University) *From Free to Fee: Neoliberalizing Preferential Policy Measures for Minority Education in China*

5:00 PM Jedidiah Kroncke (Harvard Law School) *Self-Representation and Foreign Legal Expertise in China: The Dualities of Modern Transnational Professional Identity Formation*

5:15 PM Matthew S Erie (Princeton University) *The Psychic Life of Law: Rethinking the Subject of Legal Pluralism Through Han Shari'a in China*

DISCUSSANT 5:30 PM John L Osberg (University of Rochester)

This session may be of particular interest to: **P, S**

4-1070 04:00–05:45 Conference Room 4H, Fourth Floor, Chicago Hilton

ASPIRATIONAL STATES

REVIEWED BY Association for Political and Legal Anthropology

CHAIRS/ORGANIZERS Jonathan Shapiro Anjaria (Brandeis University)

Neha Vora (Lafayette College)

4:00 PM Neha Vora (Lafayette College) *Between Global Citizenship and Qatarization: Negotiating Qatar's New Knowledge Economy Within American Branch Campuses*

4:15 PM Caroline M Melly (Smith College) *State Aspirations After Structural Adjustment: The View From An Unconventional African Archive*

4:30 PM Jonathan Shapiro Anjaria (Brandeis University) *Enterprising Citizens: Political Utopias in Urban India*

4:45 PM Heather Hindman (University of Texas at Austin) *Occupy and/or Overthrow: Seeking a Post-Political Politics in Nepal After the 2012 Failure of the Constituent Assembly*

5:00 PM Elizabeth A Faier (University of Michigan) *Uniform State: Classification Systems and the Production of Dubai*

- 5:15 PM Inderpal Grewal (Yale University) *Postcolonial Intimacies of an Indian Bureaucracy*
- 5:30 PM Discussion

4-1075 04:00-05:45 Salon A-3, Lower Level, Chicago Hilton

NEW AUDIENCES AND THE PUBLIC DOMAIN: WRITING, ETHICS, AND SOCIAL CHANGE IN A DIGITAL WORLD

- REVIEWED BY General Anthropology Division
- CHAIR/ORGANIZER Karen L Michaelson (University of Maryland, Baltimore County)
- ROUNDTABLE PRESENTERS Betty Wolder Levin (Brooklyn College and The Graduate Center, CUNY)
- Christopher A Furlow (Santa Fe College)
- Brian E Noble (Dalhousie University)

This session may be of particular interest to: **P, S**

4-1080 04:00-05:45 PDR 7, Third Floor, Chicago Hilton

FOREGROUNDING: MAKING THE ROLE OF CULTURE EXPLICIT IN SCHOOLS

- REVIEWED BY Council on Anthropology and Education
- ORGANIZER Swapna Mukhopadhyay (Portland State University)
- CHAIR Dawn M Grimes-MacLellan (Meiji Gakuin University)
- 4:00 PM Swapna Mukhopadhyay (Portland State University) *Ethnomathematics: An Inevitable Connection of Math and Culture*
- 4:15 PM Else Olesen (Syddansk Universitet) *Aging among children in school*
- 4:30 PM Francesca Gobbo (University of Turin) *All That You Can Learn: An Interpretation of School Lunch in Padua (Italy) Preschool Education*
- 4:45 PM Dawn M Grimes-MacLellan (Meiji Gakuin University) *"But This Is Not a Kindergarten Jump Rope...": Second-Culture Learning Among Newcomer Children and Their Parents in Japan*
- 5:00 PM Roberta Ricucci (University of Turin) *Immigrant Children Are Growing: What Future for Foreign Students in Italy During Hard Times?*
- 5:15 PM Discussion

This session may be of particular interest to: **M, P**

4-1085 04:00-05:45 PDR 6, Third Floor, Chicago Hilton

TRANS-ATLANTIC EPISTEMOLOGICAL CONVERSATIONS ON INTERCULTURAL EDUCATION

- REVIEWED BY Council on Anthropology and Education
- CHAIR/ORGANIZER Alicia Re Cruz (University of North Texas)
- ROUNDTABLE PRESENTERS Margarita del Olmo (National Council for Scientific Research, Spain)
- Beatriz Malik (Universidad Nacional de Educacion a Distancia)
- Teresa Hernandez Gonzalez (Concordia University)
- Teresa Aguado (Universidad Nacional de Educacion a Distancia)
- Mariela Nunez-Janes (University of North Texas)

Sandra R Schecter (York University)
Francisco Ramos (Indiana University)

This session may be of particular interest to: **M, P, S, T**

4-1090 04:00–05:45 Salon A-2, Lower Level, Chicago Hilton

INDIGENISMO AND INDIGENEITY IN LATIN AMERICA IN THE TWENTY FIRST CENTURY

- REVIEWED BY Society for Latin American and Caribbean Anthropology
- ORGANIZER Carmen Martinez Novo (University of Kentucky)
- CHAIRS Oscar Espinosa (Pontificia Universidad Catolica del Peru)
Karla Monserrath Encalada Falconi (University of Kentucky)
- 4:00 PM Oscar Espinosa (Pontificia Universidad Catolica del Peru) *Who Speaks for the People? Indigenous Movement and New "Indigenista" Activism in the Peruvian Amazonia in the 21st Century*
- 4:15 PM Juan Felipe Hoyos (Instituto Colombiano de Antropología e Historia) *Prior Consultation, Oil and Corporate Social Responsibility in Colombia: Voluntary Compliance of Mandatory Rights*
- 4:30 PM Carmen Martinez Novo (University of Kentucky) *The Return of Paternalist Indigenism in the Ecuador of the Twenty-First Century*
- 4:45 PM Karla Monserrath Encalada Falconi (University of Kentucky) *Rusticity and Legal Racism Against Indigenous People Within the Intercultural State of Ecuador*
- 5:00 PM Margarita Chaves Chamorro (Instituto Colombiano de Antropología e Historia) *Voluntary Isolation and Initial Contact: On the Assumptions for the Construction of New Subjects of Rights and Indigeneity Regimes in Amazonia*
- DISCUSSANT 5:15 PM Bret Gustafson (Washington University in St Louis)
- 5:30 PM Discussion

This session may be of particular interest to: **P, S**

4-1095 04:00–05:45 Poster Row Blue, Salon A, Lower level, Chicago Hilton

Poster Session: VISUAL RESEARCH POSTERS

- REVIEWED BY Society for Visual Anthropology
- David John Semsem II (Fresno City College), Emily Haas (Fresno City College), Pavady Senechaleunsouk (Fresno City College), Emily Flores (Fresno City College) and Monica Mae Kiser (Fresno City College) *Reviving the Dying Art of Reading: Re-Engaging Students in the Relevance of The Written Word*
- Michael Joseph Paluzzi (University of Notre Dame), James J McKenna (University of Notre Dame) and Lee T Gettler (University of Notre Dame) *Behavior of Fathers Sleeping in Bed with Their Infants and Partners*
- Nicole Ryan Schram (Central Michigan Univeristy) *A Growing Field — The Divide Between Traditional and Nontraditional Farming*

Sveta Yamin-Pasternak (University of Alaska Fairbanks) and Igor Pasternak (University of Alaska Fairbanks) *Where Is the Beauty? An Artist-Anthropologist-Community Collaboration to Investigate Aesthetics of Foodways and Built Environments of an Emerging Ex-Soviet Settlement in Delta Junction, Alaska*

Amber K Cox (University of Missouri) and Zachariah J Winkler (University of Missouri) *What TV Says About Culture: A Pilot Database of Cross-Cultural Television*

Blake Wahlert (University of Tennessee) *Phenomenology and Homeschooling*

This session may be of particular interest to: **M, P, S, T**

4-1100 04:00–05:45 Conference Room 4B, Fourth Floor, Chicago Hilton
MAKING KIN, QUEERING TIME

REVIEWED BY Association for Queer Anthropology

CHAIR Michael Connors Jackman (York University and Trent University)

4:00 PM William D Banks (Wayne State University) *Finding a Flower to Pluck: Queer Marriage, Belonging, and the Reworking of Dominant Traditions in Ghana*

4:15 PM Michael Connors Jackman (York University and Trent University) *The Affective Hereafter of Sexual Liberation*

4:30 PM Lara J Descartes (Brescia University College) *Single Lesbian Mothers*

4:45 PM Gustavo Santa Roza Saggese (Universidade de Sao Paulo) *Male Homosexuality, Generation and Social Change: Findings From a Field in Progress*

5:00 PM William Hebert (University of Toronto) *"In This Country, It's Not Easy Growing Old as a Transsexual Immigrant": The Experiences of Elderly Latina Trans Women Navigating Quebec Health Care and Social Services*

5:15 PM Amy Brainer (University of Illinois) *Lesbian Daughters-in-Law, Transgender Descendants: Contemporary Meanings of Patrilineal Kinship in Taiwan*

5:30 PM Discussion

This session may be of particular interest to: **P, S, T**

4-1105 04:00–05:45 Conference Room 4L, Fourth Floor, Chicago Hilton
ANTHROPOLOGY OF IDENTITY: GENDER, SEXUALITY, AND PARENTHOOD

REVIEWED BY Society for Psychological Anthropology

CHAIR Bambi L Chapin (University of Maryland, Baltimore County)

4:00 PM Yehuda C Goodman (Hebrew University of Jerusalem) and Sigal Goidin (Hebrew University of Jerusalem) *Anorexic Holy Men: Ascetics, Aesthetics, and Gendered Identities in Contemporary Ultra-Orthodox (Haredi) Communities*

4:15 PM Andrea Chioyenda (Boston University) *Unveiling Subjectivity: Person-Centered Ethnography with Pashtun Men in Afghanistan*

4:30 PM Jennifer Heil (Washington University in Saint Louis) *Fatherhood in "Crisis"? Gender, Parenting and Legibility*

- 4:45 PM Mara H Buchbinder (University of North Carolina, Chapel Hill) *Cultural Dilemmas of Dependency and Care in American Pediatric Pain Medicine*
- 5:00 PM Emily Rene Stender Casillas (Washington State University) *Emotion and Home Birth After Cesarean: A Case Study*
- 5:15 PM Jermaine R. Gordon-Mizusawa (Chinese University of Hong Kong) *Carnivore Women and Herbivore Men or Little Red and The Wolf?: Virginity and Sex in Contemporary Japan*
- DISCUSSANT 5:30 PM Bambi L Chapin (University of Maryland, Baltimore County)

This session may be of particular interest to: **M, P, S, T**

4-1110 04:00–05:45 Windsor Court, 2nd Floor, Essex Inn

THE BLAME GAME: ACCOUNTING FOR THE GLOBAL PANDEMIC OF CHRONIC AND NONCOMMUNICABLE DISEASES

- REVIEWED BY Society for Medical Anthropology
- CHAIR/ORGANIZER Lesley Jo Weaver (Emory University)
- 4:00 PM Dennis Wiedman (Florida International University) *Blaming Genes to Lifestyles: Shifting Explanations for the Global Pandemic of Diabetes and the Metabolic Syndrome (MetS)*
- 4:15 PM Mariya Konstantinovna Voytyuk (Arizona State University) and Daniel J Hruschka (Arizona State University, School of Human Evolution and Social Change) *Purity and Danger in Current Debates About the Rise of Non-Communicable Diseases*
- 4:30 PM Alexandra A Brewis (Arizona State University) and Amber Wutich (Arizona State University) *Suffering from Fat: Biocultural Perspectives on Globalizing Weight Gain and Blame*
- 4:45 PM Lesley Jo Weaver (Emory University) *Who Cares for Whom? Type 2 Diabetes, Social Roles, and Health in Urban North India*
- 5:00 PM Steve Ferzacca (University of Lethbridge) *Diabetes and the Vital Organization of Daily Life*
- 5:15 PM Peter J Brown (Emory University) *Illusions of Control in Chronic Disease*
- DISCUSSANT 5:30 PM Clarence C Gravlee (University of Florida)

This session may be of particular interest to: **P, S**

4-1115 04:00–05:45 Essex Court, 2nd Floor, Essex Inn

TRACING COMMODITIES IN A GLOBALIZED FUTURE

- REVIEWED BY Society for Cultural Anthropology
- ORGANIZERS Daniel Reichman (University of Rochester)
- CHAIR Sarah G Grant (University of California, Riverside)
- DISCUSSANT 4:00 PM Daniel Reichman (University of Rochester)
- 4:15 PM Megan Tracy (James Madison University) *Bring On the Cow-Nopticon: Supervising China's Post-Melamine Dairy Industry*
- 4:30 PM Sarah G Grant (University of California, Riverside) *Tracing the Invisible: Vietnam's Coffee Regime*

- 4:45 PM Sarah M Lyon (University of Kentucky) *Empowered Consumers: Technologies and Tools for Self-Certification and Product Traceability in the Digital Age*
- 5:00 PM Alison M Montgomery (University of Florida) *Vineyard of Origin: Traceability, Obfuscation and Decertification in South Africa's Fair Trade Wine Industry*
- 5:15 PM Sarah F Ives (Stanford University) *Geographic Indications: Governing Plants and People in South Africa's Tea Industry*
- 5:30 PM Discussion

This session may be of particular interest to: **P**

4-1120 04:00–05:45 EI, Concourse Level, Renaissance Blackstone Hotel

MAKING “LESBIANS” VISIBLE: FEMALE SAME-SEX SEXUALITIES AND TRANS IDENTITIES CROSSCULTURALLY

- REVIEWED BY Association for Queer Anthropology
- ORGANIZERS Evelyn Blackwood (Purdue University)
Saskia Eleonora Wieringa (University of Amsterdam)
- CHAIR Saskia Eleonora Wieringa (University of Amsterdam)
- 4:00 PM Saskia Eleonora Wieringa (University of Amsterdam) *Archiving Against the Grain: 30 Years of Researching Women's Same-Sex Relations Crossculturally*
- 4:15 PM Deborah Elliston (Binghamton University, SUNY) *Theorizing 'Lesbian' Desire At Tahiti and Beyond*
- 4:30 PM Megan J Sinnott (Georgia State University) *The Anthropological Study of Female Same-Sex Sexuality and Queer Affect Theory*
- 4:45 PM Ryan Plis (Purdue University) *Trans*: Stepping Out from Under the "Umbrella"*
- DISCUSSANT 5:00 PM Evelyn Blackwood (Purdue University)
- 5:15 PM Discussion

This session may be of particular interest to: **S**

4-1125 04:00–05:45 Barbershop, Concourse Level
Renaissance Blackstone Hotel

**Invited Session:
PRACTICING ALTERNATIVE ECONOMIES/COMMUNITY ECONOMIES IN THE GLOBAL SOUTH**

- SPONSOR Society for Economic Anthropology
- ORGANIZERS Walter E Little (University at Albany)
- CHAIR B Lynne Milgram (OCAD University)
- DISCUSSANTS Jim Igoe (University of Virginia)
- 4:00 PM Discussion
- 4:15 PM Walter E Little (University at Albany) *Alternative Strategies to Tourism Market Economies for Economically Marginalized Artisan-Vendors in Guatemala*

- 4:30 PM **B Lynne Milgram (OCAD University)** *Reclaiming Materials, Refashioning Community Cooperative Practice in Philippine Craft Collectives*
- 4:45 PM **Jayne Howell (California State University, Long Beach)** *Re-Inventing an Invented Tradition: The Guelaguetza Popular as Alternate Autochthony in Southern Mexico*
- 5:00 PM **W Warner Wood (University of Wisconsin-Milwaukee)** *Cultivating Subjects/Exhibiting Mangrove Reforestation: The New Museology As An "Art of Revolutionary Self-cultivation" On the Pacific Coast of Mexico*
- DISCUSSANT 5:15 PM **Jim Igoe (University of Virginia)**
- 5:30 PM **Discussion**

This session may be of particular interest to: **P, S**

4-1130 04:00–05:45 Metra, Concourse Level, Renaissance Blackstone Hotel
ANTHROPOLOGICAL COLLABORATION IN INTERDISCIPLINARY RESEARCH PROJECTS

- REVIEWED BY Anthropology and Environment Society
- CHAIR/ORGANIZER Amelia Moore (University of Miami)
- ROUNDTABLE PRESENTERS Susan C Stonich (University of California, Santa Barbara)
 Kenneth Broad (University of Miami)
 Louis Marcelin (INURED and University of Miami)

This session may be of particular interest to: **P, S**

4-1135 04:00–05:45 Chicago/Alton, Concourse Level
 Renaissance Blackstone Hotel

ALONG THE CROSSROADS OF FLEXIBLE KIN AND FLEXIBLE LABOR: GLOBALIZING WOMEN WORKERS' EMERGENT COLLECTIVES

- REVIEWED BY Society for the Anthropology of Work
- ORGANIZERS Nellie Chu (University of California, Santa Cruz)
 Elizabeth L Krause (University of Massachusetts Amherst)
- CHAIR Elizabeth L Krause (University of Massachusetts Amherst)
- 4:00 PM Elizabeth L Krause (University of Massachusetts Amherst), Massimo Bressan (IRIS - Strumenti e Risorse per lo Sviluppo Locale) and Fangli Xu (IRIS - Strumenti e Risorse per lo Sviluppo Locale) *Flexible Families and Fast Fashion: What Circulates Besides Children?*
- 4:15 PM Wendy A Vogt (Indiana University-Purdue University Indianapolis) *Transnational Motherhood, Intimate Labors and Solidarity Along the Migrant Journey Across Mexico*
- 4:30 PM Kedron Thomas (Washington University in St. Louis) *Workforce Feminization and the Gendering of "Sustainability" in Global Apparel and Footwear Manufacturing*
- 4:45 PM Patricia Alvarez (University of California) *We Are More Than Manual Labor; This Is Our heritage: Ethics and the Articulation of Peru's Andean Clubes De Madres Into the Alpaca Garment Supply Chain*

- 5:00 PM Nellie Chu (University of California, Santa Cruz) *Engendering the Paradoxes of "Freedom" Through Factory Labor in Guangzhou, China*
- DISCUSSANT 5:15 PM Ruth M Gomberg-Munoz (Loyola University Chicago)
- 5:30 PM Discussion

This session may be of particular interest to: **M, P, S, T**

4-1140 04:00–06:00 PDR 4, Third Floor, Chicago Hilton

**Film Session:
MEMORY & REMEMBRANCES**

- SPONSOR Film, Video, & Interactive Media Screening Program
- 4:00 PM *Homegoings* (1hr) dir. Christine Turner
- 5:00 PM *Lumina Amintirii (In the Light of Memory)* (39m) dir. Alyssa Grossman

4-1145 06:00–08:00 PDR 2, Third Floor, Chicago Hilton

SENSE OF THE CITY NETWORK MEETING

- SPONSOR Society for Urban, National and Transnational/Global Anthropology
- ORGANIZER Nancy A Abelmann (University of Illinois, Urbana-Champaign)

This session may be of particular interest to: **M, P, S, T**

4-1150 06:00–08:30 PDR 4, Third Floor, Chicago Hilton

**Film Session:
DOING THE PEOPLE GOOD**

- SPONSOR Film, Video, & Interactive Media Screening Program
- 6:00 PM *Doing the Sheep Good* (25m, followed by Q&A) dir. Teresa Montoya
- 6:45 PM *The Machine Which Makes Everything Disappear* (1hr 37 m) dir. Tinatin Gurchiani



4-1151 06:00–09:00 Washington Park Arts Incubator
University of Chicago

ETHNOGRAPHIC TERMINALIA 2013: CHICAGO "EXHIBITION AS RESIDENCY – PROCESS, COLLABORATION, COMMUNITY" – RECEPTION

- REVIEWED BY Installations
- ORGANIZER Fiona P McDonald (University College London)

This session may be of particular interest to: **M, P, S, T**

4-1155 06:15–07:30 Continental A, Lobby Level, Chicago Hilton
SOCIETY FOR CULTURAL ANTHROPOLOGY (SCA) BUSINESS MEETING

SPONSOR Society for Cultural Anthropology
ORGANIZER Brad Weiss (College of William & Mary)

AWARDS PRESENTED AT THIS EVENT:

1. Bateson Book Prize
2. Cultural Horizons Prize

This session may be of particular interest to: **M, P, S, T**

4-1160 06:15–07:30 Conference Room 4B, Fourth Floor, Chicago Hilton
MELANESIA INTEREST GROUP ANNUAL MEETING

SPONSOR Melanesia Interest Group
ORGANIZER Barbara A Andersen (New York University)

This session may be of particular interest to: **M, P, S, T**

4-1165 06:15–07:30 Salon A-2, Lower Level, Chicago Hilton
COUNCIL ON ANTHROPOLOGY AND EDUCATION (CAE) BUSINESS MEETING AND AWARDS PRESENTATION (ALL MEMBERS)

SPONSOR Council on Anthropology and Education
ORGANIZER Rosemary C Henze (San José State University)

AWARDS PRESENTED AT THIS EVENT:

1. George and Louise Spindler Award
2. Outstanding Dissertation Award

This session may be of particular interest to: **M, P, S, T**

4-1170 06:15–07:30 Lake Erie Room, Eighth Floor, Chicago Hilton
SOCIETY FOR THE ANTHROPOLOGY OF NORTH AMERICA (SANA) BUSINESS MEETING

SPONSOR Society for the Anthropology of North America
ORGANIZERS Julian B Brash (Montclair State University)
Catherine P Kingfisher (University of Lethbridge)
CHAIR Susan Falls (Savannah College of Art and Design)
PRESENTERS Ellen Lewin (University of Iowa)

AWARDS PRESENTED AT THIS EVENT:

1. The Delmos Jones and Jagna Sharff Memorial Prize for the Critical Study of North America
2. SANA Prize for Distinguished Achievement in the Critical Study of North America

4-1175 06:15–07:30 Williford B, Third Floor, Chicago Hilton

BIOLOGICAL ANTHROPOLOGY SECTION BUSINESS MEETING

SPONSOR Biological Anthropology Section
ORGANIZER Agustin Fuentes (University of Notre Dame)

AWARD PRESENTED AT THIS EVENT:
Howells Award

This session may be of particular interest to: **S**

4-1180 06:15–07:30 Conference Room 5G, Fifth Floor, Chicago Hilton

NETWORK OF CHRISTIAN ANTHROPOLOGISTS

SPONSOR AAA Executive Program Committee
ORGANIZER Brian M Howell (Wheaton College)

This session may be of particular interest to: **S**

4-1185 06:15–07:30 Conference Room 4G, Fourth Floor, Chicago Hilton

GRADUATE STUDENT PANEL: NAVIGATING THE JOB MARKET: ACADEMIC CAREERS IN POLITICAL AND LEGAL ANTHROPOLOGY

SPONSOR Association for Political and Legal Anthropology
ORGANIZERS Susan C Coutin (University of California, Irvine)
Joshua Clark (University of California, Irvine)

This session may be of particular interest to: **M, P, S, T**

4-1190 06:15–07:30 Lake Huron Room, Eighth Floor, Chicago Hilton

EVOLUTIONARY ANTHROPOLOGY SOCIETY BUSINESS MEETING

SPONSOR Evolutionary Anthropology Society
ORGANIZER Raymond Hames (University of Nebraska)

AWARD PRESENTED AT THIS EVENT:
Best Student Paper

4-1195 06:15–07:30 Williford A, Third Floor, Chicago Hilton

ASSOCIATION FOR QUEER ANTHROPOLOGY (AQA) BUSINESS MEETING

SPONSOR Association for Queer Anthropology
ORGANIZER Naisargi N Dave (University of Toronto)

AWARD PRESENTED AT THIS EVENT:
1. Ruth Benedict Prize
2. Payne Prize

4-1200 06:15-07:30

Joliet Room, Third Floor, Chicago Hilton

AAA PUBLIC EDUCATION INITIATIVE ON MIGRATION AND DISPLACEMENT COMMITTEE MEETING

- SPONSOR AAA Executive Board
- ORGANIZERS Ana Aparicio (Northwestern University)
Antoinette T Jackson (University of South Florida)
Leo R Chavez (University of California, Irvine)
- PRESENTERS Matthew S Durlington (Towson University)
Lynn M Stephen (University of Oregon)
Ana C Zentella (University of California, San Diego)
Jemima Pierre (Vanderbilt University)
Michael L Blakey (College of William & Mary)
Susan B. Hyatt (Indiana University-Purdue University Indianapolis)
Ermitte St Jacques (University of Denver)
Alaka Wali (Field Museum)
Leith P Mullings (The Graduate Center, CUNY)
Edward Liebow (American Anthropological Association)
Monica Heller (University of Toronto)
Damon Dozier (American Anthropological Association)

4-1205 06:15-07:30

Conference Room 4E, Fourth Floor, Chicago Hilton

CULTURE AND AGRICULTURE BUSINESS MEETING

- SPONSOR Culture and Agriculture
- ORGANIZERS James R Veteto (University of North Texas)
Richard H Moore (Ohio State University)
- PRESENTERS Nicholas C Kawa (Ball State University)
Susie Donaldson (University of Iowa)
Mark D Wiest
Jeanne Simonelli (Wake Forest University)
Lisa B Markowitz (University of Louisville)
Stephanie Paladino (Independent)
Joan P Mencher (CUNY, Herbert H Lehman College)
Andrew Tarter (University of Florida)
Liz Fitting (Dalhousie University)
Lois M Stanford (New Mexico State University)

AWARD PRESENTED AT THIS EVENT:

Netting Award

This session may be of particular interest to: **M, P, S, T**

4-1210 06:15–07:30 Salon A-3, Lower Level, Chicago Hilton
SOCIETY FOR PSYCHOLOGICAL ANTHROPOLOGY BUSINESS MEETING
SPONSOR Society for Psychological Anthropology
ORGANIZER Harold L Odden (Indiana University-Purdue University Fort Wayne)

4-1215 06:15–07:30 Conference Room 5F, Fifth Floor, Chicago Hilton
SOCIETY FOR THE ANTHROPOLOGY IN COMUNIT COLLEGES (SACC) BUSINESS MEETING
SPONSOR Society for Anthropology in Community Colleges
ORGANIZER Timothy L Sullivan (Richland College)
AWARD PRESENTED AT THIS EVENT:
President's Award

This session may be of particular interest to: **M, P, S, T**

4-1220 06:15–07:30 Buckingham, Lobby Level, Chicago Hilton
SOCIETY FOR ECONOMIC ANTHROPOLOGY BUSINESS MEETING
SPONSOR Society for Economic Anthropology
ORGANIZER Carolyn K Lesorogol (Washington University in St. Louis)

This session may be of particular interest to: **P, S**

4-1225 06:15–07:30 PDR 6, Third Floor, Chicago Hilton
SOCIETY FOR THE ANTHROPOLOGY OF FOOD AND NUTRITION (SAFN) BOARD MEETING
SPONSOR Society for the Anthropology of Food and Nutrition
ORGANIZER Neri de Kramer (University of Delaware)

4-1230 06:15–07:30 Salon A-4, Lower Level, Chicago Hilton
ANTHROPOLOGY OF CORPORATIONS INTEREST GROUP OPENING DIALOGUE.
SPONSOR Anthropology of Corporations Interest Group
ORGANIZERS Ira Bashkow (University of Virginia)
Catherine S Dolan (University of Oxford)
Robert J Foster (University of Rochester)
CHAIR Ira Bashkow (University of Virginia)
PRESENTERS Jessica R Cattelino (University of California, Los Angeles)
Gwendolyn Gordon (Princeton University)
Catherine S Dolan (University of Oxford)
Kathryn Jane Moeller (University of California, Berkeley)
Ryan S Morini (University of Florida)
Greg Urban (University of Pennsylvania)

4-1235 06:15–07:30 Conference Room 4M, Fourth Floor, Chicago Hilton
GUATEMALA SCHOLARS NETWORK

SPONSOR AAA Executive Program Committee

4-1240 06:15–07:45 Mobley Room, Lower Level, Chicago Hilton
AN OPEN CONVERSATION ON ANTHROPOLOGY AND GLOBAL HEALTH EDUCATION

SPONSOR Society for Medical Anthropology
ORGANIZERS Noelle Sullivan (Northwestern University)
Peter A Locke (Princeton University)

This session may be of particular interest to: M, **P**, **T**

4-1250 06:15–08:00 Williford C, Third Floor, Chicago Hilton
ASSOCIATION OF BLACK ANTHROPOLOGIST (ABA) AWARDS PROGRAM AND RECEPTION

SPONSOR Association of Black Anthropologists
ORGANIZER Marla Frederick (Harvard University)

AWARDS PRESENTED AT THIS EVENT:

1. The Johnnetta B. Cole Student Travel Award
2. The Gwaltney Scholarship Fund
3. The Vera Green Publication Award
4. ABA Legacy Scholar Award

4-1255 06:15–08:15 Lake Michigan Room, Eighth Floor, Chicago Hilton
NATIONAL ASSOCIATION FOR THE PRACTICE OF ANTHROPOLOGY (NAPA) BUSINESS MEETING

SPONSOR National Association for the Practice of Anthropology
ORGANIZERS Lenora Bohren (Colorado State University)
James Tim M Wallace (North Carolina State University)

CHAIR Lenora Bohren (Colorado State University)

PRESENTERS John P N Massad (Baltimore)
Terry M Redding (LTG Associates)

AWARDS PRESENTED AT THIS EVENT:

1. WAPA Praxis Award
2. NAPA Student Paper Prize

This session may be of particular interest to: **P**, **S**

4-1260

06:15–08:30

Continental B, Lobby Level, Chicago Hilton

SOCIETY FOR MEDICAL ANTHROPOLOGY (SMA) BUSINESS MEETING, AWARDS CEREMONY AND PRESIDENTIAL ADDRESS

SPONSOR

Society for Medical Anthropology

ORGANIZER

Irene Ketonen (SUNY, College at Brockport)

AWARDS PRESENTED AT THIS EVENT:

1. George Foster Practicing Medical Anthropology Award
2. Eileen Basker Memorial Prize
3. New Millennium Book Award
4. Society for Medical Anthropology Dissertation Award
5. Polgar Paper Prize
6. Rivers Paper Prize
7. Alcohol, Drug and Tobacco Study Group Annual Graduate Student Paper Prize
8. Medical Anthropology Student Association Graduate Student Mentor Award
9. Critical Anthropology of Global Health Rudolf Virchow Undergraduate Student Paper Award
10. Critical Anthropology of Global Health Rudolf Virchow Graduate Student Paper Award
11. Critical Anthropology of Global Health Rudolf Virchow Professional Award
12. Science, Technology & Medicine Graduate Student Paper Prize
13. Council for Anthropology and Reproduction Most Enduring Collection
14. Council for Anthropology and Reproduction Graduate Student Paper Prize
15. Complimentary/Alternative Medicine Graduate Student Paper Prize
16. AIDS and Anthropology Research Group Clark Taylor Professional Paper Prize

This session may be of particular interest to: **P, S****4-1265**

06:30–08:00

Conference Room 4D, Fourth Floor, Chicago Hilton

SOCIETY FOR ANTHROPOLOGICAL SCIENCES BUSINESS MEETING CAROL EMBER, PRESIDENT

SPONSOR

Society for Anthropological Sciences

ORGANIZER

Ben G Blount (SocioEcological Informatics)

AWARD PRESENTED AT THIS EVENT:

SAS Student Paper Awards

4-1270 06:45-08:00 Astoria Room, Third Floor, Chicago Hilton

UMASS AMHERST ALUMNI AND FRIENDS RECEPTION

SPONSOR University of Massachusetts Amherst

ORGANIZER Thomas L Leatherman (University of Massachusetts Amherst)

4-1275 07:00-09:00 Marquette Room, Third Floor, Chicago Hilton

THE WENNER-GREN RECEPTION

SPONSOR Wenner-Gren Foundation

ORGANIZERS Leslie C Aiello (Wenner-Gren Foundation)

Laurie A Obbink (Wenner-Gren Foundation)

This session may be of particular interest to: **M, P, S, T**

4-1280 07:00-09:00 Grand Tradition, Lobby Level, Chicago Hilton

THE BELOIT COLLEGE DEPARTMENT OF ANTHROPOLOGY GATHERING

SPONSOR Beloit College

ORGANIZER Jean Brady (Beloit College)

4-1285 07:00-09:00 Loyola University Museum of Art

COUNCIL FOR MUSEUM ANTHROPOLOGY(CMA) MEMBER RECEPTION

SPONSOR Council for Museum Anthropology

ORGANIZERS Patricia Capone (Peabody Museum of Archaeology and
Ethnology, Harvard University)

CHAIR Howard Morphy (Australian National University)

AWARDS PRESENTED AT THIS EVENT:

1. Michael M Ames Prize for Innovative Museum Anthropology
2. Lifetime Achievement/Distinguished Service Award

4-1290 07:30-08:30 Park East Gallery, 2nd Floor, Essex Inn

SOCIETY FOR HUMANISTIC ANTHROPOLOGY BUSINESS MEETING

SPONSOR Society for Humanistic Anthropology

ORGANIZER Billie Jean Isbell (Cornell University)

This session may be of particular interest to: **M, P, S, T**

4-1295 07:30-08:45 Salon A-5, Lower Level, Chicago Hilton

ARCHAEOLOGY DIVISION (AD) BUSINESS MEETING

SPONSOR Archaeology Division

ORGANIZER Marc N Levine (University of Oklahoma, Sam Noble Museum of
Natural History)

CHAIR Rosemary A Joyce (University of California, Berkeley)

AWARDS PRESENTED AT THIS EVENT:

1. Gordon R. Willey Prize
2. Student Diversity Travel Grant

4-1300 07:30–09:00 Continental A, Lobby Level, Chicago Hilton
CELEBRATING OPEN ACCESS WITH RICE AND SCA

SPONSOR Society for Cultural Anthropology
ORGANIZER Brad Weiss (College of William & Mary)

This session may be of particular interest to: **P, S, T**

4-1305 07:30–09:00 Salon A-1, Lower Level, Chicago Hilton
SOCIETY FOR LINGUISTIC ANTHROPOLOGY BUSINESS MEETING

SPONSOR Society for Linguistic Anthropology
ORGANIZER Norma Mendoza-Denton (University of Arizona)

AWARDS PRESENTED AT THIS EVENT:

1. Sapir Prize
2. Society for Linguistic Anthropology Student Paper Prizes

This session may be of particular interest to: **M**

4-1310 07:30–09:30 Williford B, Third Floor, Chicago Hilton
BIOLOGICAL ANTHROPOLOGY SECTION DISTINGUISHED LECTURE BY MARGARET SCHOENINGER

SPONSOR Biological Anthropology Section
ORGANIZER Agustin Fuentes (University of Notre Dame)

AWARD PRESENTED AT THIS EVENT:

Howells Award

This session may be of particular interest to: **S**

4-1315 07:30–09:30 Williford A, Third Floor, Chicago Hilton
ASSOCIATION FOR QUEER ANTHROPOLOGY (AQA) CASH BAR

SPONSOR Association for Queer Anthropology
ORGANIZER Naisargi N Dave (University of Toronto)

4-1320 07:30–09:30 Salon A-3, Lower Level, Chicago Hilton
SOCIETY FOR PSYCHOLOGICAL ANTHROPOLOGY RECEPTION AND CASH BAR

SPONSOR Society for Psychological Anthropology
ORGANIZER Harold L Odden (Indiana University-Purdue University Fort Wayne)

4-1325 07:30–09:30 Buckingham, Lobby Level, Chicago Hilton
SOCIETY FOR ECONOMIC ANTHROPOLOGY RECEPTION

SPONSOR Society for Economic Anthropology
ORGANIZER Carolyn K Lesorogol (Washington University in St. Louis)

This session may be of particular interest to: **P, S**

4-1330 07:30-09:30

Mercat a la Planxa

CULTURE AND AGRICULTURE RECEPTION

SPONSOR	Culture and Agriculture
ORGANIZERS	James R Veteto (University of North Texas)
PRESENTERS	Nicholas C Kawa (Ball State University)
	Richard H Moore (Ohio State University)
	Susie Donaldson (University of Iowa)
	Mark D Wiest
	Lisa B Markowitz (University of Louisville)
	Liz Fitting (Dalhousie University)
	Joan P Mencher (CUNY, Herbert H Lehman College)
	Andrew Tarter (University of Florida)
	Jeanne Simonelli (Wake Forest University)
	Lois M Stanford (New Mexico State University)
	Stephanie Paladino (Independent)

This session may be of particular interest to: **M, P, S, T**

4-1335 07:40-09:00

Offsite

SOCIETY FOR THE ANTHROPOLOGY OF RELIGION (SAR) BOARD MEETING

SPONSOR	Society for the Anthropology of Religion
ORGANIZERS	Joel L Robbins (University of California, San Diego)
	Hanna H Kim (Adelphi University)
	Lauren G Leve (University of North Carolina)
	Mayfair Mei-hui Yang (University of California, Santa Barbara)
	Maarit K Forde (University of the West Indies)
	Amy Stambach (University of North Carolina)
	Jonathan D Hill (Southern Illinois University)
	Jacob R Hickman (Brigham Young University)
	Amira Mittermaier (University of Toronto)
	Paul Johnson (University of Michigan)
	Joseph Hellweg (Florida State University)
	Jordan R Haug (University of California, San Diego)
	Christian S. Hammons (University of Southern California)
	Hillary Kaell (Concordia University)
	Omri Elisha (Queens College, CUNY)
	Rachelle Scott (University of Tennessee)
	Simon M Coleman (University of Toronto)

4-1340 07:45–09:00 Salon A-2, Lower Level, Chicago Hilton
THINKING ABOUT THINGING: WHAT CAN EDUCATIONAL ANTHROPOLOGISTS LEARN FROM IAN HODDER'S

SPONSOR Council on Anthropology and Education

ORGANIZER Katherine Bruna (Iowa State University)

This session may be of particular interest to: **P, S, T**

4-1345 08:00–10:00 Conference Room 4F, Fourth Floor, Chicago Hilton
YALE DEPARTMENT OF ANTHROPOLOGY RECEPTION FOR FACULTY, STUDENTS, AND ALUMNI

SPONSOR Yale University Department of Anthropology

ORGANIZER Ann Minton (Yale University, Department of Anthropology)

This session may be of particular interest to: **M, P, S, T**

4-1350 08:00–10:00 Chicago/Alton, Concourse Level, Renaissance Blackstone Hotel

AFA-ABA-ALLA-AQA-SANA-SAW-SLACA-SUNTA RECEPTION

SPONSOR Association for Feminist Anthropology

ORGANIZER Jane Henrici (Institute for Women's Policy Research)

This session may be of particular interest to: **P, S, T**

4-1355 08:30–10:00 Continental C, Lobby Level, Chicago Hilton
SOCIETY FOR MEDICAL ANTHROPOLOGY (SMA) RECEPTION AND CASH BAR

SPONSOR Society for Medical Anthropology

ORGANIZER Irene Ketonen (SUNY College at Brockport)

This session may be of particular interest to: **P, S**

4-1360 08:30–10:00 Park East Gallery, 2nd Floor, Essex Inn
VICTOR TURNER AWARDS AND SPECIAL RECOGNITION HONORING MICHAEL JACKSON

SPONSOR Society for Humanistic Anthropology

ORGANIZER Billie Jean Isbell (Cornell University)

AWARDS PRESENTED AT THIS EVENT:

1. Victor Turner Awards for ethnographic writing
2. Poetry Prizes
3. Fiction Prizes
4. Recognition for Michael Jackson

This session may be of particular interest to: **M, P, S, T**

4-1365 08:45–10:00 Salon A-5, Lower Level, Chicago Hilton

**ARCHAEOLOGY DIVISION (AD) ANNUAL PATTY JO WATSON
DISTINGUISHED LECTURE BY ROBERT L. KELLY**

SPONSOR Archaeology Division
ORGANIZER Marc N Levine (University of Oklahoma, Sam Noble Museum of
Natural History)
CHAIR Rosemary A Joyce (University of California, Berkeley)
PRESENTER Robert L Kelly (University of Wyoming)
AWARD PRESENTED AT THIS EVENT:
Patty Jo Watson Distinguished Lecture

4-1370 09:00–11:00 Salon A-1, Lower Level, Chicago Hilton

SOCIETY FOR LINGUISTIC ANTHROPOLOGY CASH BAR

SPONSOR Society for Linguistic Anthropology
ORGANIZER Norma Mendoza-Denton (University of Arizona)
This session may be of particular interest to: **M, P, S, T**

4-1375 10:00–11:55 Joliet Room, Third Floor, Chicago Hilton

**ANNUAL PARTY FOR ALUMS AND FRIENDS OF MICHIGAN
ANTHROPOLOGY**

SPONSOR University of Michigan, Department of Anthropology
ORGANIZER Tom Fricke (University of Michigan)

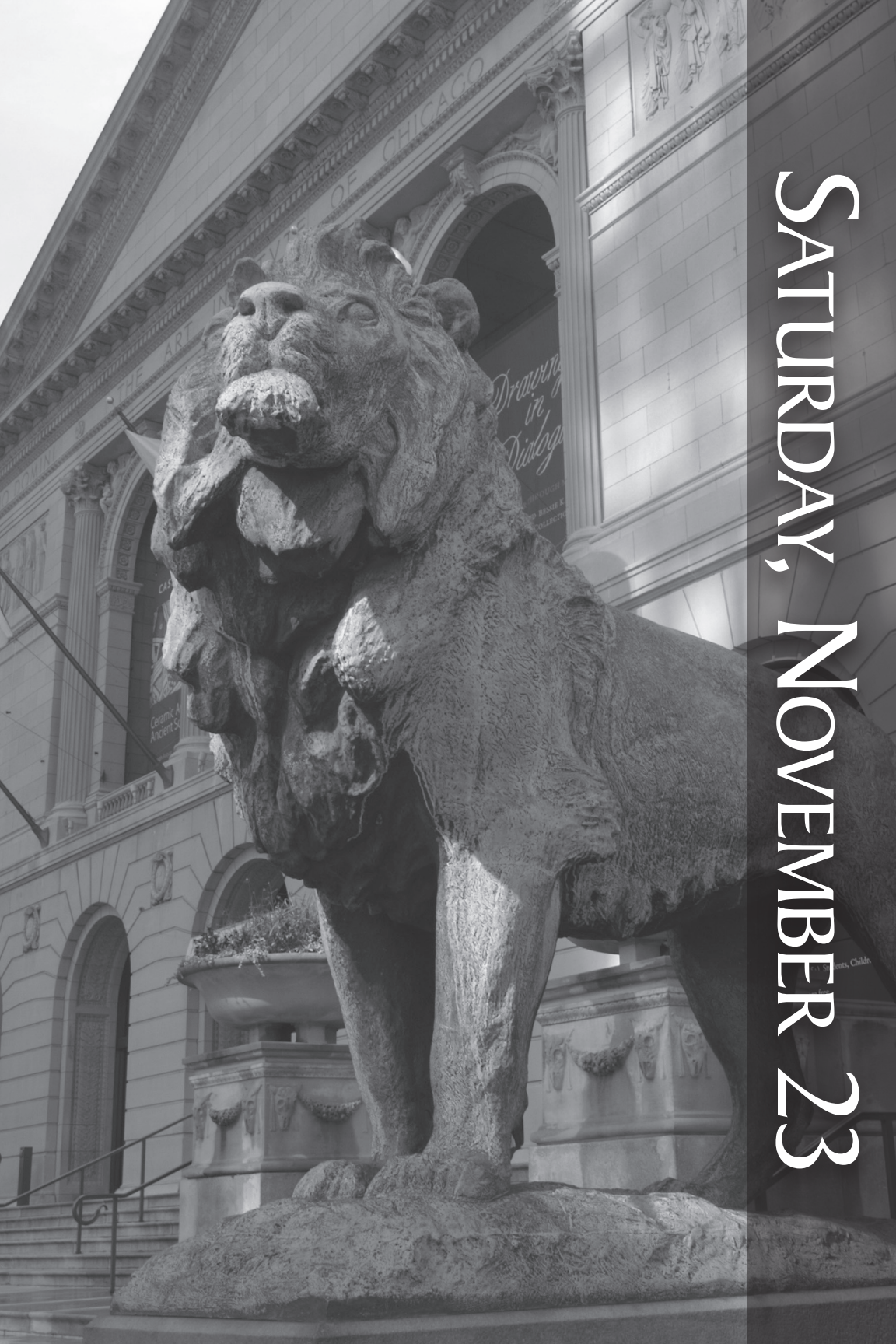

SATURDAY, NOVEMBER 23

5-0000 07:00–10:00 Conference Room 5A, Fifth Floor, Chicago Hilton

EDUCATION TASK FORCE MEETING

SPONSOR Education Task Force
CHAIR/ORGANIZER Teresa L McCarty PhD (University of California, Los Angeles)
PRESENTERS Catherine Emihovich (University of Florida)
Karl A Hoerig (White Mountain Apache Tribe)
Mark Lewine (Cuyahoga Community College)
Jean J Schensul (Institute for Community Research)
Sofia A Villenas (Cornell University)

5-0005 08:00–09:00 Joliet Room, Third Floor, Chicago Hilton

NEW AAA EXECUTIVE BOARD MEMBER ORIENTATION

SPONSOR AAA Executive Program Committee
ORGANIZERS Kimberley S Baker (American Anthropological Association)
Edward Liebow (American Anthropological Association)
CHAIR Leith P Mullings (The Graduate Center, CUNY)



5-0010 08:00–09:00 PDR 1, Third Floor, Chicago Hilton

THE ANTHROPOLOGIST IN THE WHITE CITY: TOURING CHICAGO'S 1893 WORLD'S COLUMBIAN EXPOSITION

REVIEWED BY Installations
ORGANIZERS Rebecca S Graff (University of Chicago)
Stephen E Nash (Denver Museum of Nature and Science)
CHAIRS William Green (Logan Museum of Anthropology, Beloit College)
Stephen E Nash (Denver Museum of Nature and Science)
PRESENTERS 8:00 AM Robert Rydell (Montana State University)
8:15 AM Stephen E Nash (Denver Museum of Nature and Science)
8:30 AM Carolyn Schiller Johnson (Field Museum)
8:45 AM Rebecca S Graff (University of Chicago)

This session may be of particular interest to: **P, S, T**

5-0015 08:00–09:45 PDR 7, Third Floor, Chicago Hilton

DREAMING THE LITHOSPHERE: EXPERTISE, TIME AND EMOTION IN THE PETRO-TECHNOLOGICAL ZONE

REVIEWED BY Anthropology and Environment Society
ORGANIZERS David M Hughes (Rutgers University)
Gisa S Weszkalnys (London School of Economics)
CHAIR Gisa S Weszkalnys (London School of Economics)
8:00 AM Tristan Daniel Jones (Rutgers University) *Of Petroleum and Pipelines: Affect, Materiality, and the Celebration and Contestation of Tar Sands Oil in Alberta and Beyond*

- 8:15 AM **Bret Gustafson** (Washington University in St Louis) *Gas Assemblages, Knowledge Production, and the Anthropology of Political Futures*
- 8:30 AM **Gisa S Weszkalnys** (London School of Economics) *Homo Ludens, Meet Homo Faber: Resource Affects in the African Post-Colony*
- 8:45 AM **David M Hughes** (Rutgers University) *Seeing Like An Oil Producer: Abundance, Pollution, and Graphic Display*
- DISCUSSANT 9:00 AM **Andrew Barry** (Oxford University)
- DISCUSSANT 9:15 AM **Ben Orlove** (School of International and Public Affairs, Columbia University)
- 9:30 AM Discussion

5-0020 08:00–09:45 Conference Room 4G, Fourth Floor, Chicago Hilton
ENVIRONMENTAL KNOWLEDGE IN AN INSTITUTIONALIZED AGE

REVIEWED BY Anthropology and Environment Society

CHAIR/ORGANIZER David D Meek (University of Georgia)

- 8:00 AM **Jeremy Spoon** (Portland State University) *Indigenous Ecological Knowledge Assemblages: Assessing Ancestral and New Knowledge in Western and Non-Western Contexts*
- 8:15 AM **Michael L Zukosky** (Eastern Washington University) *The Integration of Scientific and Lay Knowledge in the International Monitoring of Przewalski's Horses*
- 8:30 AM **Joseph Henderson** (University of Rochester) *Realizing the Future: Sustainability and the Politics of Educational Change*
- 8:45 AM **David D Meek** (University of Georgia) *Institutionalizing a Critical Pedagogy of Place? Steps Towards and Away From Agroecological Education in the Brazilian Landless Workers Movement*
- 9:00 AM **Kirk Jalbert** (Rensselaer Polytechnic Institute) *Scientific Narratives for Public Empowerment: Institutional Reconstructions of Volunteer Water Monitoring Knowledge in Natural Gas Extraction Communities*
- 9:15 AM **Peter C Little** (University of Louisville) *Sustainability Science in the Neoliberal Prison: Toward a Political Ecology of Carceral Environmentalism*
- DISCUSSANT 9:30 AM **Rebecca Lave** (Indiana University)

This session may be of particular interest to: **P, S**

5-0025 08:00–09:45 Conference Room 5F, Fifth Floor, Chicago Hilton
VOICING INDIGENEITY AND ENGAGING PUBLICS IN PRINT

REVIEWED BY Society for Linguistic Anthropology

CHAIRS/ORGANIZERS Grant Paul Arndt (Iowa State University)

Maximilian S Viatori (Iowa State University)

- 8:00 AM **Laura R Graham** (University of Iowa) *From "Ugh" to Babel and Beyond: Linguistic Images of Native Amazonians in Cinema*
- 8:15 AM **Maximilian S Viatori** (Iowa State University) *Marking Indigenous Voices in Ecuadorian Public Print Culture*

- 8:30 AM **Christina Leza** (Colorado College) *The Politics of Indigenous Voicing: Monologic Discourse in Indigenous Statements of Solidarity*
- 8:45 AM **Mindy J Morgan** (Michigan State University) *"I Was One of the Young Warriors": Crafting Authoritative Voices in Indians At Work, 1933–1945*
- 9:00 AM **Grant Paul Arndt** (Iowa State University) *Indigeneity in Print and in Person During the Era of the Ho-Chunk Indian News*
- 9:15 AM **Margaret Bender** (Wake Forest University) *The Medium and the Message: The Emergence of Indigenous Literacies and Cherokee Religious Voice*
- DISCUSSANT 9:30 AM **Jean E Jackson** (Massachusetts Institute of Technology)

5-0030 08:00–09:45 Lake Huron Room, Eighth Floor, Chicago Hilton
THE LEGACY OF THE CHICAGO SCHOOL: DOING FIELDWORK IN OCCUPATIONAL SETTINGS

- REVIEWED BY Society for the Anthropology of Work
- ORGANIZERS Isabelle Valerie Zinn (University of Lausanne/EHESS Paris)
- CHAIR Isabelle Valerie Zinn (University of Lausanne/EHESS Paris)
 Marc Perrenoud (University of Lausanne)
- 8:00 AM **Jeremy William Meerkreebs** (University of Kansas) *What I'm Driving At: Ethnography, Talk, and the Mobile Workplace*
- 8:15 AM **Ronan Coquet** (University of Lausanne) and **Fabien Ohl** (University of Lausanne) *An "Outsider" in the Gym: Body At Work*
- 8:30 AM **Isabelle Valerie Zinn** (University of Lausanne/EHESS Paris) *"Getting Into the Community": Doing Participant Observation in "Manual" Occupations*
- 8:45 AM **Marc Perrenoud** (University of Lausanne) *Insider Among the "Outsiders": Longitudinal Ethnography and Immersion With Ordinary Musicians*
- 9:00 AM **Catherine Remy** (CNRS-EHESS) *"Sacrifice" of Animals for Science. The Contribution of the Ethnographic Point of View*
- DISCUSSANT 9:15 AM **Carrie M. Lane** (California State University, Fullerton)
- 9:30 AM Discussion

This session may be of particular interest to: **P, S, T**

5-0035 08:00–09:45 Astoria Room, Third Floor, Chicago Hilton
Invited Session:
SOCIAL NETWORK ANALYSIS IN EVOLUTIONARY ANTHROPOLOGY

- SPONSOR Evolutionary Anthropology Society
- CHAIR/ORGANIZERS James Holland Jones (Stanford University)
- 8:00 AM **Eleanor A Power** (Stanford University) *Building Bigness: Social Support Networks and Social Capital in Rural South India*
- 8:15 AM **John P Ziker** (Boise State University) and **Joellie Anne Rasmussen** (Boise State University) *Shared Hunting Territories, Food Sharing Networks, Cooperation, and Wealth in Siberia*
- 8:30 AM **David A Nolin** (Boise State University) *Statistical Tests of Generalized Reciprocity in Dichotomous Social Network Data*

- 8:45 AM James Holland Jones (Stanford University) *The Utility of Social Network Analysis for Evolutionary Anthropology*
- 9:00 AM Rebecca Sear (London School of Hygiene and Tropical Medicine), Cristina Moya (London School of Hygiene and Tropical Medicine), Kristin Snopkowski (London School of Hygiene and Tropical Medicine) and Susan Schaffnit (London School of Hygiene and Tropical Medicine) *Cooperation and Conflict Within Families: Do Kin Help Or Hinder Reproductive Success?*
- 9:15 AM Ashley Hazel (University of Michigan) *Mobility & Reproductive Health in Rural Namibia: The Influence of Remoteness on Sexual Contact Networks Among the Kaokoland Pastoralists*
- 9:30 AM Benjamin Chabot-Hanowell (University of Washington) and Zack W Almquist (University of California, Irvine) *Using Multiple informants' Reports to Infer the Social Dominance Structure of Small Human Groups*

This session may be of particular interest to: **P, S, T**

5-0040 08:00–09:45 International Ballroom North, 2nd Floor, Chicago Hilton

**Invited Session:
EDIBLE IDENTITIES; EXPLORING FOOD AND FOODWAYS AS CULTURAL HERITAGE, PART I**

- SPONSORS Culture and Agriculture
Society for the Anthropology of Food and Nutrition
- ORGANIZERS Ronda L Brulotte (University of New Mexico)
- CHAIR Greg de St Maurice (University of Pittsburgh)
- 8:00 AM Ronda L Brulotte (University of New Mexico) *Caldo De Piedra and the Paradoxes of Claiming Pre-Hispanic Cuisine As Cultural Heritage*
- DISCUSSANT 8:15 AM Cristina Grasseni (Bergamo University and Harvard University)
- 8:30 AM Greg de St Maurice (University of Pittsburgh) *Edible Authenticities: Heirloom Vegetables and Culinary Heritage in Kyoto, Japan*
- 8:45 AM Erick Castellanos (Ramapo College of New Jersey) and Sara M Bergstresser (Boston University) *Food, Commodity, or Heritage: The Multiple Meanings of Maize in Mexico*
- 9:00 AM Theodore C Bestor (Harvard University) *Japanese Cuisine as World Cultural Heritage: The Unesco Campaign*
- 9:15 AM Discussion

This session may be of particular interest to: **S**

5-0045 08:00–09:45 Lake Erie Room, Eighth Floor, Chicago Hilton

**AESTHETICS, TECHNIQUES AND TECHNOLOGY IN THE KITCHEN:
CONTEMPORARY ENGAGEMENTS IN LATIN AMERICA**

- REVIEWED BY Society for Latin American and Caribbean Anthropology
- CHAIR/ORGANIZER Steffan Igor Ayora Diaz (Universidad Autónoma de Yucatán)
- 8:00 AM Edward F Fischer (Vanderbilt University) *Chronic Malnutrition and Complementary Foods in Guatemalan Maya Communities*

- 8:15 AM Steffan Igor Ayora Diaz (Universidad Autónoma de Yucatán) *Aesthetic Judgment and the Meanings of Technology in Urban Kitchens in Mérida, Yucatán*
- 8:30 AM Jane Fajans (Cornell University) *Aesthetics and Techniques in the Kitchen: Contemporary Cooking in Brazil*
- 8:45 AM Claudia Rocio Magana (Feeding and Nutritional Behavioral Research Center, University of Guadalajara) *Food and Ethnicities: Rural Kitchens and Regional Cuisine Among the Zapotecs From the Isthmus of Tehuantepec*
- 9:00 AM Brenda Maiale (Hobart & William Smith Colleges) *Peruvian Food Nationalism and Thoughts On the Pachacutec Cooking School*
- 9:15 AM Margarita Maria Calleja Pinedo (University of Guadalajara) *The Tex-Mex Food: the Standardization of Taste and Menu Standardization*

This session may be of particular interest to: **P, S, T**

5-0050 08:00–09:45 PDR 6, Third Floor, Chicago Hilton

STRATEGIC ENGAGEMENTS WITH ACADEMIC HISTORIES: ETHICAL METHODOLOGICAL CHOICES TO SHIFT NEGATIVE REPRESENTATIONS

- REVIEWED BY Society for Humanistic Anthropology
- ORGANIZERS Na'amah Razon (University of California, San Francisco)
Claire N Snell-Rood (University of Kentucky)
- CHAIR Patricia Antoniello (Brooklyn College, CUNY)
- 8:00 AM Jennifer R Wies (Eastern Kentucky University) *Visible Violence, Invisible Narratives: Representing Front-Line Workers in the Violence Against Women Movement*
- 8:15 AM Igor Argelino Rodríguez Calderón (The Graduate Center, CUNY) *Pragmatic Considerations in Challenging and Acquiescing to Dominant Socio-Cultural Representations: The Case of the Promotional Pamphlet "La Cultura De La Chicha"*
- 8:30 AM LuAnn A Williams (University of Virginia) *The Dialectic of Representation*
- 8:45 AM Shana Abigail Lessing (City University of New York) *Studying 'up' and 'across': Strategic Engagements and Uneasy Alliances*
- 9:00 AM Nona D Moskowitz (Wittenberg University) *Haunted Reformatories and "Phantom Epistemologies": Packaging Knowledge to Sell*
- DISCUSSANT 9:15 AM Kristin E Yarris (University of Oregon)
- 9:30 AM Discussion

This session may be of particular interest to: **P, S**

5-0055 08:00–09:45

Grand Tradition, Lobby Level, Chicago Hilton

Invited Session:

CHANCE ENCOUNTERS, VITAL CONJUNCTURES AND UNCOMMON DESTINATIONS: NEW APPROACHES TO MIGRATION RESEARCH IN A MOBILE WORLD

SPONSORS

Society for Urban, National and Transnational/Global Anthropology

American Ethnological Society

CHAIRS/ORGANIZERS

Karen Fog Olwig (University of Copenhagen)

Karen Valentin (Aarhus University)

8:00 AM Lisa Akesson (University of Gothenburg) *Pioneers and Opportunity Seekers: Cape Verdean Migration to Sweden*

8:15 AM Catherine Alexandra Bryan (Dalhousie University) *Finding Russell: Emerging Pathways From the Philippines to Rural Canada*

8:30 AM Karina Märcher Dalgas (University of Copenhagen) *Finding Future Paths After a Danish Au Pair Stay: Young Filipinas Navigating Between Shifting Legal Constraints and Social Attachments*

8:45 AM Karen Fog Olwig (University of Copenhagen) *Finding a New Home in Late-Victorian British Hospitals: The Post-WWII Migration of West Indian Student Nurses*

9:00 AM Karen Valentin (Aarhus University) *Between Expectations and Uncertainties: Nepalese Students in Denmark*

9:15 AM Vered Amit (Concordia University) *Dual Citizenship and Mobility: Unplanned Conjunctions*

DISCUSSANT

9:30 AM Pauline Gardiner Barber (Dalhousie University)

This session may be of particular interest to: **P**

5-0060 08:00–09:45

Boulevard B, Second Floor, Chicago Hilton

Invited Session:

COGNITIVE ANTHROPOLOGY: CURRENT AND FUTURE ENGAGEMENTS

SPONSOR

Society for Anthropological Sciences

CHAIR/ORGANIZER

Douglas W Hume (Northern Kentucky University)

8:00 AM Douglas W Hume (Northern Kentucky University) *Cultural Models of Invasive Plants: Invasive Plant Knowledge Among the Farmland Owners of Northern Kentucky*

8:15 AM Margo-Lea Hurwicz (University of Missouri, St. Louis) *Developing a Reliable Scale to Measure Alzheimer's Knowledge Using Cognitive Anthropology Methods*

8:30 AM Daniel P Wolk (Independent Researcher) *The "Bad Agha" Cultural Model in Iraqi Kurdistan*

8:45 AM Robert L Moore (Rollins College) *Fiske's Relational Models and Their Linguistic Correlates*

9:00 AM David B Kronenfeld (University of California) *Applications of Cognitive Anthropology in Applied Anthropology*

DISCUSSANT

9:15 AM Ben G Blount (SocioEcological Informatics)

9:30 AM Discussion

This session may be of particular interest to: **P, S, T**

5-0065 08:00–09:45 Conference Room 5G, Fifth Floor, Chicago Hilton

BEYOND THE ARAB SPRING: ANTHROPOLOGIZING ISLAMIC FUTURES

REVIEWED BY Society for the Anthropology of Religion

ORGANIZER Daniel M Varisco (Hofstra University)

CHAIR Mark Allen Peterson (Miami University)

8:00 AM **Gabriele Marranci (MacQuarie University)** *Studying Contemporary Muslim Youth in Global Societies: An Anthropological Prospective*

8:15 AM **Lilia Labidi (National University of Singapore)** *The Political Role of Women During the Arab Spring in Tunisia*

8:30 AM **Ronald Lukens-Bull (University of North Florida)** *Islamic Universities in the Making of Indonesia's Future: Religion and Science After the Toppling of a Dictator*

8:45 AM **Mohamad Tavakoli-Targhi (University of Toronto)** *Cultural Anthropology and Islamic Engineering in Iran*

9:00 AM **Daniel M Varisco (Hofstra University)** *Islamic Futures Through an Anthropological Lens: Capitalizing on Abd Al-Hamid El Zein's Concept of 'islams' in Cyberspace*

DISCUSSANT 9:15 AM **el-Sayed el-Aswad (United Arab Emirates University)**

9:30 AM **Discussion**

This session may be of particular interest to: **S, T**

5-0070 08:00–09:45 Lake Michigan Room, Eighth Floor, Chicago Hilton

THINKING WITH CARE: ETHNOGRAPHIC ENGAGEMENTS IN MEDICAL SETTINGS

REVIEWED BY Society for Medical Anthropology

ORGANIZERS Rossio Motta (University of California Davis)

Rima Praspaliauskiene (University of California Davis)

CHAIR Ingrid Lagos (University of California, Davis)

8:00 AM **Mary Ellen Macdonald (McGill), David K Wright (McGill University) and Lisa Chan (McGill University)** *Dying Among the Living, Living Among the Dying: Exploring the Harms of Mismatched Care*

8:15 AM **Marieke van Eijk (Utrecht University)** *When Finance Cares: Money, Morals, and Medicine in the Struggle to Offer "Good" Care*

8:30 AM **Rima Praspaliauskiene (University of California, Davis)** *Bittersweet: Enveloped Care in Lithuania*

8:45 AM **Nicole Ann Rigillo (McGill University)** *Caring in the Space of a Convergence of Interests: Corporate Social Responsibility and the Creation of "Shared Value" in Bangalore, India*

9:00 AM **Rossio Motta (University of California, Davis)** *Shocking Care: The Practice of Electroconvulsive Therapy in a Peruvian Public*

9:15 AM **Martina Klausner (Humbolt University)** *Care, Responsibility and Violence in Mental Health Care in Berlin, Germany*

DISCUSSANT 9:30 AM **Emily Yates-Doerr (University of Amsterdam)**

This session may be of particular interest to: **S, T**

5-0075 08:00–09:45 Marquette Room, Third Floor, Chicago Hilton

**DIVERSE GENDERS, MOBILE SEXUALITIES: TRANSCULTURAL
ARTICULATIONS OF YOUTH IDENTITIES**

REVIEWED BY Society for Linguistic Anthropology

ORGANIZERS Cala Zubair (SUNY, Buffalo)

Lyn W Fogle (Mississippi State University)

CHAIR Lyn W Fogle (Mississippi State University)

8:00 AM Rodney H Jones (City University of Hong Kong) *'It Gets Better':
Redefining GLBT Youth Through Digital Technologies*

8:15 AM Margaret Berg (University of Northern Colorado) *Teens' Exploration
of Gender and Sexual Identities in Conversations About/Around Preferred
Texts*

8:30 AM Cala Zubair (SUNY, Buffalo) *Transcending Ethnicity: Gendered
Reinterpretations of Place*

8:45 AM Lyn W Fogle (Mississippi State University) *Post-Soviet Possibilities:
Intergenerational Negotiations of Gender and Sexuality in the Language
Classroom*

9:00 AM Kendall King (University of Minnesota) and Martha Bigelow
(University of Minnesota) *Doing School, Doing Gender: Language,
Learning, and Interaction in An All-Immigrant High School*

DISCUSSANT 9:15 AM Elaine W Chun (University of South Carolina)

9:30 AM Discussion

This session may be of particular interest to: **P**

5-0080 08:00–09:45 Continental B, Lobby Level, Chicago Hilton

NAVIGATING RELIGIOUS WORLDS

REVIEWED BY Society for the Anthropology of Religion

ORGANIZERS Marianne Holm Pedersen (The Royal Library, Denmark)

Sally Dean Anderson (Aarhus University)

CHAIR Marianne Holm Pedersen (The Royal Library, Denmark)

8:00 AM Sally Dean Anderson (Aarhus University) *Fashioning Religious
Belonging with a Mind of One's Own: Childhood Predicaments of Filiation
and Self*

8:15 AM Caroline Ellender Compretta (University of Mississippi Medical
Center) *"I Know the Holy Ghost": Children's Spiritual Experiences Amidst
Staff Misconceptions in a Faith-Based Afterschool Program in the U.S.
South*

8:30 AM Anna Strhan (University of Kent) *Evangelical Childhoods in London*

8:45 AM Marianne Holm Pedersen (The Royal Library, Denmark) *Relating
to God, Parents and Peers: Learning Religion Among Muslim Children in a
Danish Provincial Town*

9:00 AM Claudia Nef (University of Zurich) *Relating to Religion in Foster Care*

9:15 AM Robyn Ann Andrews (Massey University) and Brent Howitt Otto
(Jesuit School of Theology of Santa Clara University) *The Role and
Significance of Religion in the Lives of Anglo-Indian Youth*

9:30 AM Discussion

This session may be of particular interest to: **P, S, T**

5-0085 08:00–09:45

Salon A-4, Lower Level, Chicago Hilton

THE AMERICAS AFTER CHAVEZ

REVIEWED BY Society for Latin American and Caribbean Anthropology

ORGANIZER Courtney B Kurlanska (Appalachian State University)

CHAIR Elise L Andaya (University at Albany)

ROUNDTABLE PRESENTERS Paul Ryer (University of California, Riverside)

Kate McGurn Centellas (University of Mississippi)

Courtney B Kurlanska (Appalachian State University)

This session may be of particular interest to: **P, S**

5-0090 08:00–09:45

Field Museum Auditorium

Poster Session:

CAE NEW SCHOLAR INVITED POSTER SESSION

REVIEWED BY Council on Anthropology and Education

ORGANIZER Cindy Cruz (University of California, Santa Cruz)

Bie Audrey Aweh (Social Justice Education, University of Massachusetts Amherst) *The Power of Language: Public Accommodations*

Meg Burns (University of Colorado, Boulder) *No Sé, Pero No Soy Tonta Tampoco: Epistemic Authority in Six Mexican Immigrant Mothers*

Josephina Chang-Order (University of Colorado, Boulder) *We Are Literally Stars: Exploring Student Empowerment and Conceptions of Citizenship in a Science Classroom*

Daniela Kruegel DiGiacomo (University of Colorado, Boulder) *Learning and Identity Processes in An After School Program: The Affordances and Constraints of Making and Tinkering*

Patricia Esparza (Roosevelt University) *Students' Experiences of Campus Climate at an Ethnically Diverse University*

Sarah Jean Johnson (University of California, Los Angeles) *Orchestration of Participation in Kindergarten Literacy Activities*

Kimberly J Lewis (Brown University) *Quality or Closure: High Stakes University Accreditation in Ecuador*

Teresa K Lloro-Bidart (University of California, Riverside) *"They Call Them Good Luck Polka Dots": Disciplining Bodies, Bird Biopower, and Human-Animal Relationships At the Western Aquarium*

Naomi A Moland (New York University) *Multiculturalism and Muppets: Nigeria's Sesame Square and the Challenges of Teaching Tolerance*

Karisa Jessica Peer (University of California, Los Angeles) *More Than Meets the Eye: Latino Immigrant Families' Literacy Practices Within and Beyond a Two-Generation Program*

Heather Rudolph (University of Georgia) *Anna's Story: Use of Hybrid Narratives to Explore Identity Change in Science Education Research*

Leah Kabigting Scat (University of California, Santa Cruz) *Interrogating the Archive: Memories, Migrations, and Movement(s)*

Theresa Burruel Stone (University of California, Berkeley) *Student Teacher Habitus: Socializing Counter-Hegemonic Dispositions*

Leah A Teeters (University of Colorado, Boulder) *Translation As Mediation: the Role of Communication in Outreach Work*

Kathryn Elizabeth Wiley (University of Colorado, Boulder) *On Our Way to College — Social Capital & Ideology in An After School Program*

Joanna W. Wong (University of California, Davis) *Discursive Positioning Around Academic Writing: Fourth Grade Bilingual Students Navigating Within and Beyond Classroom Constraints*

Shelley Yijung Wu (Rutgers University) *Exploring Chinese and Taiwanese Immigrant Family College Choice Decision-Making Processes: Towards a Thorough Cultural Analysis of Their College-Preparation Experiences*

Xiaoqi Yu (Kent State University) *Understanding the Experience of High-Achieving Black American Students Who Migrated From Disadvantaged Inner City Areas to An Affluent Suburb*

Dori Zabari (University of Arizona) *Language Ideology At Work: Teachers of Hebrew Negotiate Jewish Identities Through Stylized Language Practices and Stance*

This session may be of particular interest to: **M, P, S, T**

5-0095 08:00–09:45 Conference Room 5E, Fifth Floor, Chicago Hilton

REPRESENTING ANIMALS: NONHUMAN ‘OTHERS’ IN HUMAN PUBLICS

REVIEWED BY American Ethnological Society

ORGANIZERS Leslie E Beldo (University of Chicago)

Ashley Elizabeth Drake (University of Chicago)

CHAIR Leslie E Beldo (University of Chicago)

8:00 AM Amy L Field (New York University) *Reading the Animal Body, Imagining the Animal Self: Legal Imaginaries of Farm Animal Health and Comfort in Germany*

8:15 AM Ashley Elizabeth Drake (University of Chicago) *Subjected Animals and Animal Subjects: Negotiating Representations of Zoo Animals in the Netherlands*

8:30 AM Daniel A Solomon (University of California, Santa Cruz) *Urban Monkeys and Waste Calories, a Crucible for Government Efficacy in Delhi*

8:45 AM Leslie E Beldo (University of Chicago) *Who Speaks for the Whale? Representation(s) of Gray Whales in the Makah Whaling Controversy*

9:00 AM Megan Louise Boatright (University of Chicago) *Flesh of My Flesh: the Empathetic Imagination At America's Feast*

DISCUSSANT 9:15 AM Mary J Weismantel (Northwestern University)

9:30 AM Discussion

This session may be of particular interest to: **P, S**

5-0100 08:00–09:45 Williford C, Third Floor, Chicago Hilton

THE FUTURE OF NGO STUDIES

REVIEWED BY Association for Political and Legal Anthropology

CHAIR/ORGANIZER Amanda Lashaw (University of California, Berkeley)

ROUNDTABLE PRESENTERS David Lewis (London School of Economics)

Mark A Schuller (Northern Illinois University)
Amanda Lashaw (University of California, Berkeley)

This session may be of particular interest to: **P**

5-0105 08:00–09:45 Salon A-3, Lower Level, Chicago Hilton
SITUATING TECHNOCRATS: THE POLITICS OF STATE-MAKING

- REVIEWED BY Association for Political and Legal Anthropology
ORGANIZER Karen Michele Hoffman (University of Puerto Rico)
CHAIR Maria L Vidart (Massachusetts Institute of Technology and Rice University)
- 8:00 AM Hande Ozkan (Transylvania University) *Forest Engineers, Forest Guards, and Forest Villagers: Negotiating and Making the State in Turkey's Forests*
8:15 AM Karen Michele Hoffman (University of Puerto Rico) *Making Global Warming Rules in California*
8:30 AM Maria L Vidart (Massachusetts Institute of Technology) *Of Citizens and Transactions: Reframing Clientelism in Contemporary Colombia*
8:45 AM Ramya Swayamprakash (Independent International Researcher) *Guesstimating a Future: Questioning Knowledge Formation, Expertise and 'development' in Post Independence India*
9:00 AM Suzanne L Simon (University of North Florida) *Mandated Participation: Technocracy at Work in Mexico and the U.S.*
DISCUSSANT 9:15 AM Hannah Appel (University of California, Berkeley)

5-0110 08:00–09:45 Conference Room 4M, Fourth Floor, Chicago Hilton
METHODS THAT MATTER: MIXED METHODS RESEARCH IN ANTHROPOLOGY

- REVIEWED BY Society for Psychological Anthropology
CHAIR/ORGANIZER M Cameron Hay (Miami University)
ROUNDTABLE PRESENTERS Richard A Shweder (University of Chicago)
Carol M Worthman (Emory University)
Tamara C Daley (Westat)
Jill Korbin (Case Western Reserve University)
Edward D Lowe (Soka University of America)
Thomas S Weisner (University of California, Los Angeles)

This session may be of particular interest to: **M, P, S**

5-0115 08:00–09:45 PDR 5, Third Floor, Chicago Hilton
TESTIMON"YO": AN EXPLORATION OF SELF ("YO") THROUGH THE PRAXIS OF TESTIMONIO

- REVIEWED BY Council on Anthropology and Education
CHAIR/ORGANIZER Emma H Fuentes (University of San Francisco)

ROUNDTABLE PRESENTERS Laura Ochoa (University of San Francisco)
Manuel Alejandro Perez (University of San Francisco)
Olivia Muñoz (University of San Francisco)

This session may be of particular interest to: **M, P, S, T**

5-0120 08:00–09:45 International Ballroom South, 2nd Floor, Chicago Hilton
REFLECTION AND COMMUNITY ENGAGEMENT IN SOCIOLINGUISTIC RESEARCH ON LATINO DIASPORAS

REVIEWED BY Society for Linguistic Anthropology

CHAIR/ORGANIZER Rosina Marquez Reiter (University of Surrey)

8:00 AM Rosina Marquez Reiter (University of Surrey) *Constructing Multiple Identities and Externalising Linguistic Ideologies in Reflective Interviews with the Latin American Diaspora in London*

8:15 AM Adriana Patiño (University of Southampton) *In Tune with the Moral Order: Gender and Ethnicity Among Latin American Teenage School Girls in Spain*

8:30 AM Holly R Cashman (University of New Hampshire) *Defining a Queer Latin@ Community in Phoenix*

8:45 AM Kim Potowski (University of Illinois at Chicago) *Language and Identity Among Mexicans, Puerto Ricans, and "MexiRicans" in Chicago*

9:00 AM Clare Mar-Molinero (University of Southampton) *The Cultural and Linguistic Capital of U.S.-Mexican Migrant Returnees*

DISCUSSANT 9:15 AM Anna De Fina (Georgetown University)

9:30 AM Discussion

This session may be of particular interest to: **M, P, S, T**

5-0125 08:00–09:45 Conference Room 4B, Fourth Floor, Chicago Hilton
WRITING WOMEN AND FEMINIST ANTHROPOLOGY INTO WIKIPEDIA

REVIEWED BY Association for Feminist Anthropology

ORGANIZER Bryce J Peake (University of Oregon)

This session may be of particular interest to: **M, P, S, T**

5-0130 08:00–09:45 Conference Room 4H, Fourth Floor, Chicago Hilton
IDENTITY, RESEARCH, AND VISUAL ANTHROPOLOGY

REVIEWED BY Society for Visual Anthropology

CHAIR Rebecca K Gearhart (Illinois Wesleyan University)

8:00 AM Cindy D Clark (Rutgers University) *Sensoria as Metaphor: Ritual Spectacle as a Priming Mechanism of U.S. Patriotism*

8:15 AM Rebecca K Gearhart (Illinois Wesleyan University) *Becoming American: Exploring Immigrant Experiences in a Visual Anthropology Course*

8:30 AM Rulon M Wood (Westminster College) *The Congo Project: A Hypertext-Based Ethnography*

- 8:45 AM Kirk D French (Pennsylvania State University), David Bielanko (Marah) and Christine Smith (Marah) *Mountain Minstrelsy of Pennsylvania: The Filming of Forgotten Music*
- 9:00 AM JoAnn LoSavio (Emory University) *Film as Ethnography: A Pilot Study of Visual and Virtual Media in Chinese Malaysian Identity*
- 9:15 AM Dag Sigurd Yngvesson (University of Minnesota) *Collaboration and the Production of Ethnographic Truth: A Critical Exploration of New Films on Indonesia*
- 9:30 AM Discussion

5-0135

08:00–09:45

Salon A-5, Lower Level, Chicago Hilton

LANDSCAPE, SEASCAPE, SETTLEMENT, ENVIRONMENT

REVIEWED BY

Archaeology Division

CHAIR

Carla E Klehm (University of Texas at Austin)

- 8:00 AM AnneMarie C DiCosola (Southern Illinois University) *The Importance of Things Not Seen: Ritualized Landscapes and the Stone Forts of Southern Illinois*
- 8:15 AM Christopher S Davis (University of Illinois) *Amazonian Rock Painters: Skywatchers at the End of the Ice Age*
- 8:30 AM Justin Bracken (The Graduate Center, CUNY) *Late Maya Reconceptualization and Reshaping of the Landscape: Late Postclassic Evidence from the Site of Tayasal on Lake Petén Itzá in Northern Guatemala*
- 8:45 AM Liam Michael Brady (Monash University) and John J Bradley (Monash University) *The Saltwater-Freshwater Divide: Rock Art and Landscape Inscription in Northern Australia's Gulf Country*
- 9:00 AM Amy Gazin-Schwartz (Assumption College) *Wayfaring in Raasay, Scotland*
- 9:15 AM Kathryn Grossman (Bradley University) *A Science of Urbanization? Archaeology and the Irreducibly Local in Northern Mesopotamia*
- 9:30 AM Patrick Daly (National University of Singapore), Kerry Sieh (Earth Observatory of Singapore), E E McKinnon (Institute of South East Asian Studies), Jessica Pilarczyk (University of Pennsylvania), Benjamin Horton (University of Pennsylvania), Charles Rubin (Division of Earth Sciences, Nanyang Technological University), Harvey Kelsey (Humboldt State University), Nazli Ismail (Universitas Syiah Kuala) and Jędrzej Majewski (Earth Observatory of Singapore) *Geo-Archaeological Investigations of a 14th Century AD Destructive Tsunami At the Historic Acehese Trading Port of Lamreh, Indonesia*

5-0140 08:00–09:45 Conference Room 4E, Fourth Floor, Chicago Hilton

POPULAR CULTURE, CONTESTATIONS AND CHANGE IN AFRICAN CONTEXTS

- REVIEWED BY Association for Africanist Anthropology
CHAIR Lesley N Braun (Université de Montréal)
- 8:00 AM Samuel M Anderson (University of California, Los Angeles) *Conjuring a New Public: Mystic Arts and National Culture in Postwar Sierra Leone*
- 8:15 AM Lesley N Braun (Université de Montréal) *Cyber Siren: What Mami Wata Reveals About Popular Culture and the Chinese Presence in Kinshasa, DRC*
- 8:30 AM Eric J Montgomery (Wayne State University) *Mimesis, Syncretism, and Visual Representation in Ewe Vodun*
- 8:45 AM Linda L Giles (Illinois Wesleyan University), Celia Nyamweru (St Lawrence University) and John Mitsanze (Malindi District Cultural Association) *Re-Circulating Giriama Traditional Heroines: Mekatilili and Mepoho*
- 9:00 AM Meryl Lauer Lodge (University of Minnesota) *The Ballet and Its Other: The Theatre and Social Change in Contemporary South Africa*
- 9:15 AM Adrienne Jordan Cohen (Yale University) *The Gift of Dundunba: Dance and Social Cohesion in Urban Guinea*
- 9:30 AM Discussion

5-0145 08:00–09:45 Boulevard A, Second Floor, Chicago Hilton

RELIGION, EXCHANGE AND BLACKNESS

- REVIEWED BY Association of Black Anthropologists
CHAIR Evelyn Newman Phillips (Central Connecticut State University)
- 8:00 AM J Lorand Matory (Duke University) *The Real-Life "Fetish" and Its Lessons About Global Capitalism*
- 8:15 AM Evelyn Newman Phillips (Central Connecticut State University) *Gifting the Indebted Body?: A Tangled Web in Black Beauty Culture*
- 8:30 AM Signithia Fordham (University of Rochester) *Fabricating Indebted Bodies: The Help, The Gift and Reciprocity*
- 8:45 AM Orisanmi I Burton (The University of North Carolina, Chapel Hill) *A Critical Community-Based Response to the Crisis of Mass Incarceration*
- 9:00 AM Akissi M Britton (The Graduate Center, CUNY) *Negotiating Diasporic Tensions: Troubling the Narrative of African American Orisa Practice*
- 9:15 AM Tony Larry Whitehead (University of Maryland) *From "Accidental Anthropologist" to "Man in the Middle": Codifying the Culture Concept as an Applied Science*

This session may be of particular interest to: **S, T**

5-0150 08:00–09:45

Essex Court, 2nd Floor, Essex Inn

**ROUNDTABLE: FUTURE PUBLICS, CURRENT ENGAGEMENTS:
HOW CURRENT UNDERGRADUATE ANTHROPOLOGY PROGRAMS'
RECRUITMENT AND RETENTION STRATEGIES ARE SHAPING THE FUTURE
OF THE DISCIPLINE**

REVIEWED BY General Anthropology Division
ORGANIZER Charlotte A Haney (Case Western Reserve University)
CHAIR Courtney Lewis (Wesleyan University)
ROUNDTABLE PRESENTERS Courtney Lewis (Wesleyan University)
Anne Goldberg (Hendrix College)
Sean Bruna-Lewis (University of New Mexico)
Darlene A Smucny (University of Maryland University College)
Chad T Morris (Roanoke College)
Charlotte A Haney (Case Western Reserve University)

This session may be of particular interest to: **M, P, S, T**

5-0155 08:00–09:45

Barbershop, Concourse Level
Renaissance Blackstone Hotel

**INTERNATIONAL AID TO PALESTINIANS: ETHNOGRAPHIES AND
GEOGRAPHIES OF CONTESTATION AND PRACTICE**

REVIEWED BY Middle East Section
ORGANIZERS Sa'ed A Atshan (Brown University, Watson Institute for
International Studies)
Lisa Bhungalia (Syracuse University, Geography)
CHAIR Miriam Ticktin (The New School for Social Research)
8:00 AM Sa'ed A Atshan (Brown University, Watson Institute for
International Studies and) *'Women-Saving' and 'Gay-Saving' in
Palestine: International Donors, Western Academics, and Local Activists*
8:15 AM Lisa Bhungalia (Syracuse University) *'From the American People': A
Geography of Aid Intervention in Palestine*
8:30 AM Benoit Challand (New York University, Kevorkian Center for
Near East Studies) *European Aid to Palestine and the Constitution of
Permanent Temporariness*
8:45 AM Nell Gabiam (Iowa State University) *UNRWA and 'Participatory
Development': Can the Interests of Palestinian Refugees Come First?*
DISCUSSANT 9:00 AM Miriam Ticktin (The New School for Social Research)
9:15 AM Discussion

This session may be of particular interest to: **M, P, S, T**

5-0160 08:00–09:45

Chicago/Alton, Concourse Level
Renaissance Blackstone Hotel

APPLYING ANTHROPOLOGICAL METHODS: A LOOK AT CURRENT DIRECTIONS IN RESEARCH

REVIEWED BY National Association for the Practice of Anthropology
CHAIR/ORGANIZER Alicia Ebbitt McGill (Indiana University and North Carolina State University)

- 8:00 AM Alicia Ebbitt McGill (Indiana University and North Carolina State University) *Scholarly Dialogue As Engaged Anthropology in Heritage Research*
- 8:15 AM Kendall Concini (University of Maryland) *Applying Ethnographic Methodologies: Using the Ethnographic Assessment and Evaluation System (the EAES) to Inform the Men's Prostate Cancer Awareness Church Training Project (M-PACT)*
- 8:30 AM Sue-Je L Gage (Ithaca College) *Mixing American Asians: A Collaborative Inclusion*
- 8:45 AM Adam D Kis (Adventist International Institute of Advanced Studies) *Imagining Development: Exploring Perceptions of Development By Key Stakeholder Groups in the Philippines*
- 9:00 AM Lawrence E Fisher (Roosevelt University) *Taking Care of Business: Custom Ethnography in Consumer Research*
- 9:15 AM Andrea Kruse (St Catherine University) *The Use of Anthropology Within Business Research to Find Out How Empathy Is Developed and Demonstrated to Customers by Corporations*
- 9:30 AM Discussion

This session may be of particular interest to: **P, S, T**

5-0165 08:00–10:00

Conference Room 4F, Fourth Floor, Chicago Hilton

Workshop (pre-registration required): CRAFTING NARRATIVE ETHNOGRAPHY

SPONSOR Society for Humanistic Anthropology
ORGANIZER Julia L Offen (Independent Researcher)

5-0170 08:00–10:00

PDR 3, Third Floor, Chicago Hilton

Workshop (pre-registration required): NAPA WORKSHOP ON HERITAGE TOURISM: THEORY AND PRAXIS

SPONSOR National Association for the Practice of Anthropology
ORGANIZERS Quetzil E Castaneda (OSEA Open School Ethn Anth)
James Tim M Wallace (NC State University)

5-0175 08:00–11:00

Pullman Boardroom, Fourth Floor, Chicago Hilton

GENERAL ANTHROPOLOGY DIVISION BOARD MEETING

SPONSOR General Anthropology Division
ORGANIZER Samuel R Cook (Virginia Tech)

5-0180 08:00–11:00 Conference Room 4A, Fourth Floor, Chicago Hilton

**Workshop (pre-registration required):
THAT ALMOST FINISHED JOURNAL ARTICLE**

SPONSOR Society for Medical Anthropology
ORGANIZER Jaida K Samudra (Independent Researcher)

5-0185 08:00–11:30 Mobley Room, Lower Level, Chicago Hilton

DEPARTMENT CHAIRS AND REPRESENTATIVES BREAKFAST

SPONSOR American Anthropological Association
ORGANIZER Courtney Dowdall (American Anthropological Association)

5-0190 08:00–11:45 Grand Ballroom, Second Floor, Chicago Hilton

**Invited Session:
ANTHROPOLOGIES AND FEMINISMS: OUR HISTORY, OUR PRESENT,
OUR PAST — PART 2**

SPONSOR Association for Feminist Anthropology
ORGANIZERS Ellen Lewin (University of Iowa)
Leni M Silverstein (Strategies for Development)
CHAIR Leni M Silverstein (Strategies for Development)

8:00 AM Lara Deeb (Scripps College) *Feminist Anthropology and Islam*
8:15 AM Elizabeth F S Roberts (University of Michigan) *Feminist Medical Anthropology and Science Technology Studies*
8:30 AM Matthew R Dudgeon (Emory University) *Tools for Men: Feminist Anthropology and the Study of Masculinity*
8:45 AM Faye V Harrison (University of Florida) *When Domestic and World Feminisms Converge: Reflections on a Dimension of Decolonizing Anthropology*
9:00 AM Meena Khandelwal (University of Iowa) *The Awkward Relationship Between (Transnational) Feminism and Anthropology*
9:15 AM Break
9:30 AM Khiara M Bridges (Boston University) *Feminist Anthropology and Studies of Reproduction*
9:45 AM Catherine P Kingfisher (University of Lethbridge) *Studying Gender & Neoliberalism Transnationally: Implications for Theory and Action*
10:00 AM Lynn Kwiatkowski (Colorado State University) *Feminist Anthropology Approaching Domestic Violence in Northern Vietnam*
10:15 AM Kimberly S Theidon (Harvard University) *Liberal Limits: Why Transitional Justice Needs Gender Theory*
10:30 AM Margot Weiss (Wesleyan University) *Coming Around Again: Is Gender to Sexuality as Feminism Is to Queer Studies?*
10:45 AM Cheryl R Rodriguez (University of South Florida) *Black Feminist Anthropology and the Intersection of Gender, Race, Poverty and Place*
DISCUSSANT 11:00 AM Linda Basch (National Council for Research on Women)

- DISCUSSANT 11:15 AM Tom Boellstorff (University of California, Irvine)
 11:30 AM Ayesha Imam (Independent) *Reflections On Feminist Anthropology, Participatory Action-Research and Realizing Women's Rights*
 This session may be of particular interest to: **P, S, T**

5-0195 08:00–11:45 Continental A, Lobby Level, Chicago Hilton

CRITICAL STRUCTURAL REALISM AND THE STUDY OF POWER: BUILDING ON THE WORK OF STEPHEN REYNA

- REVIEWED BY Association for Political and Legal Anthropology
 ORGANIZERS William P Mitchell (Monmouth University)
 David Sutton (Southern Illinois University)
 CHAIRS David Sutton (Southern Illinois University)
 Diane J Austin-Broos (University of Sydney)
 8:00 AM R Brian Ferguson (Rutgers University) *Human Nature and War, Again (and Again...)*
 8:15 AM Andreas Roepstorff (Interacting Minds Centre, Aarhus University) *Facts As Nodes of Resistance: Knowledge Politics of Interdisciplinarity in Cognitive Science*
 8:30 AM Markus Virgil Hoehne (Max Planck Institute for Social Anthropology) *Anthropology Beyond the System? Anthropological Critique of the 'war machine' Short of a Revolution*
 8:45 AM Andrea Behrends (Martin Luther University Halle-Wittenberg) *Crude Domination and the Anthropology of Oil*
 9:00 AM Data Dea Barata (California State University, Sacramento) *Power and Moral Narratives: Ethnography of Human Rights in Ethiopia*
 DISCUSSANT 9:15 AM Bruce Kapferer (University of Bergen)
 9:30 AM Break
 9:45 AM Susanne Brandtstädter (University of Oslo) *Theorizing Law, Justice, and Power: Peasant Law Activists in China*
 10:00 AM Keir Martin (University of Manchester) *Structural Realism and Social Transformation in the South Pacific*
 10:15 AM Donald M Nonini (University of North Carolina) *Critical Structural Realism and Anthropologists' (Encounters with) Recalcitrance and Failure*
 10:30 AM William P Mitchell (Monmouth University) *Narrative Truths: How to Think Multiple Memories*
 10:45 AM Bela Feldman-Bianco (UNICAMP, Brazil, State University of Campinas) *The Study of Power, Epistemology, and Migration. Building on Eric Wolf's Legacy, and Reyna's Arguments About Truth*
 DISCUSSANT 11:00 AM Jonathan Friedman (University of California, San Diego)
 11:15 AM Discussion

This session may be of particular interest to: **P, S, T**

5-0200 08:00–11:45

Williford B, Third Floor, Chicago Hilton

AT THE LIMIT OF EXPERIENCE

REVIEWED BY American Ethnological Society

CHAIRS/ORGANIZERS Anand Pandian (Johns Hopkins University)

Robert Desjarlais (Sarah Lawrence College)

8:00 AM Discussion

8:15 AM Eduardo Kohn (McGill University) *The Feeling of Thinking*

8:30 AM Natasha Sara Myers (York University) *Experience and Botanical Experiments*

8:45 AM Stuart J McLean (University of Minnesota) *Liquifictions, or: Anthropology Is Art Is Frog*

9:00 AM Anand Pandian (Johns Hopkins University) *Anthropology Is a Science...of Experience*

9:15 AM Veena Das (Johns Hopkins University) *Aesthetic Emotion and the Formation of Experience*

DISCUSSANT 9:30 AM Jason Throop (University of California, Los Angeles)

9:45 AM Discussion

10:00 AM Break

10:15 AM Angela N Garcia (Stanford University) *Questions of Rupture: Violence As Recovery in Mexico City's Peripheral Zones*

10:30 AM Mattijs Pieter Jan van de Port (University of Amsterdam) *Boundaries As Media: Moves Towards a New Vocabulary to Write Bahian 'baroque'*

10:45 AM Jarrett Zigon (University of Amsterdam) *From a Politics of the Subject to a Politics of a Situation*

11:00 AM Robert Desjarlais (Sarah Lawrence College) *The Museum of Time, as Photographic Memoir*

DISCUSSANT 11:15 AM Lisa M Stevenson (McGill University)

11:30 AM Discussion

This session may be of particular interest to: **M, P, S, T**

5-0205 08:00–11:45

Salon A-1, Lower Level, Chicago Hilton

FILM INDUSTRIES

REVIEWED BY Society for Visual Anthropology

ORGANIZERS Steven C Caton (Harvard University)

Ramyar Rossoukh (Harvard University)

CHAIR Steven C Caton (Harvard University)

8:00 AM Sherry B Ortner (University of California, Los Angeles) *The Cultural Production of a Field of Cultural Production: The Case of American Independent Film in the 1980s and 90s*

8:15 AM Young-A Park (University of Hawaii, Manoa) *Strange Bedfellows: The Korean Film Industry and Independent Filmmakers*

8:30 AM William T S Mazzarella (University of Chicago) *"The Prop of Propaganda": An Ambivalent Challenge to Indian Film Censorship*

8:45 AM Sylvia J Martin (Pomona College) *Playing Dead: Edgework and Ethnography in Film Industries*

- 9:00 AM Tejaswini Ganti (New York University) *The Necessity of Chance: Negotiating Hope and Uncertainty in the Hindi Film Industry*
- DISCUSSANT 9:15 AM Michael M.J. Fischer (Massachusetts Institute of Technology)
- 9:30 AM Discussion
- 9:45 AM Break
- 10:00 AM Kevin Dwyer (American University in Cairo) *Moroccan Filmmaking à Contre-Jour: Pledges and Gambles in a Small National Cinema*
- 10:15 AM Ramyar Rossoukh (Harvard University) *A Film's Life: The Iranian Film Industry As Seen Through Majid Majidi's The Willow Tree*
- 10:30 AM Marieke J Wilson (Johns Hopkins University) *Drama Is God's End-Time Weapon: Reception and the Politics of Representation in the Nigerian Evangelical Film Industry*
- 10:45 AM Mary M Steedly (Harvard University) *Return of the Shrouded Corpse: Popular Supernaturalism and the Resurrection of the Indonesian Film Industry*
- DISCUSSANT 11:00 AM Steven C Caton (Harvard University)
- 11:15 AM Discussion

This session may be of particular interest to: **P, S, T**

5-0210

08:00–11:45

Boulevard C, Second Floor, Chicago Hilton

AFFECTIVE SITES: FROM THE URBAN TO THE FAMILY

- REVIEWED BY Society for Urban, National and Transnational/Global Anthropology
- ORGANIZERS Julian B Brash (Montclair State University)
Elsa M Davidson (Montclair State University)
- CHAIR Susan Falls (SCAD and Savannah College of Art and Design)
- 8:00 AM Discussion
- 8:15 AM Wayne Fife (Memorial University) *The Gnostic Tourist*
- 8:30 AM Elsa M Davidson (Montclair State University) *Not Enough Feeling? American Childhood As a Site of Affective Politics*
- 8:45 AM Manissa McCleave Maharawal (The Graduate Center, CUNY) *From "Safer Spaces" to Affective Politics: The Case of the Free University*
- 9:00 AM Ian A Skoggard (Human Relations Area Files) *In the Bonds of Love: Affective Structures and Flows in the Western Medical Experience in China, 1800-1950*
- DISCUSSANT 9:15 AM Jeffry Maskovsky (Queens College, The Graduate Center, CUNY)
- 9:30 AM Discussion
- 9:45 AM Break
- 10:00 AM Victoria Nguyen (University of Chicago) *The New Old Beijing: Reconfiguring Modern Ruins At Dashilar*
- 10:15 AM Donald N Anderson (University of Arizona) *"Hail a Fellow Human, Not a Taxi": Affective Labor, Technology, and the Micropolitics of Urban Transport*
- 10:30 AM Susan Falls (Savannah College of Art and Design) *Pretty City: Managing the Aesthetic Landscape*

- 10:45 AM Shannon M Jackson (University of Missouri) *The Texture of Respectability: Memory Work in District Six, South Africa*
- 11:00 AM Julian B Brash (Montclair State University) *Engineering Affect: Design and Politics On the High Line*
- DISCUSSANT 11:15 AM Gary W McDonogh (Bryn Mawr College)
- 11:30 AM Discussion

5-0215 08:00–11:45 Salon A-2, Lower Level, Chicago Hilton
CULTURE AND POLITICAL ECONOMY IN THE CHANGING AMERICAN PUBLIC SPHERE

- REVIEWED BY Society for the Anthropology of North America
- ORGANIZER Alana Lee Glaser (Northwestern University)
- CHAIR Ana Croegaert (University of New Orleans and Loyola University of Chicago)
- 8:00 AM Amal Fadlalla (University of Michigan) *"Clooneyal" Phantoms: Humanitarian Visibilities and the Transnational Activism for Sudan*
- 8:15 AM Discussion
- 8:30 AM Almita Abigail Miranda (Northwestern University) *"Deserving Immigrants, Prospective Citizens": Contesting Discourses of Belonging and Exclusion in Chicago's Immigrant Rights Movement*
- 8:45 AM Discussion
- 9:00 AM Elisa Lanari (Northwestern University) *"They're Getting All the Privileges of Being a Citizen But they're Not!": Neoliberal Ideology, Race, Class, and Inequality in a Suburb of Atlanta*
- 9:15 AM Discussion
- 9:30 AM Alana Lee Glaser (Northwestern University) *"I Knew She Was Lying": Dsk, New York City's Domestic Worker Movement, and the Pressure to be a "Good African."*
- 9:45 AM Discussion
- 10:00 AM Dario Valles (Northwestern University) *From Madness to Badness: Neoliberal Mental Health Policy-Speak and the Erasure of Laboring Bodies*
- DISCUSSANT 10:15 AM Micaela di Leonardo (Northwestern University)
- 10:30 AM Gina M Perez (Oberlin College) *Mitigation Investigation, the Death Penalty, and the Tools of Critical Americanist Anthropology*
- 10:45 AM Break
- 11:00 AM Elizabeth Ann Hartman (Northwestern University) *Neoliberalized Stripping in the U.S.: Moral Panic Or Moral Praise?*
- 11:15 AM Discussion

This session may be of particular interest to: **M, P, S, T**

5-0220 08:00–11:45 Conference Room 4C, Fourth Floor, Chicago Hilton

**QUALITY OF LIFE, WELL-BEING, AND AN ENGAGED ANTHROPOLOGY:
AN INTERDISCIPLINARY DIALOGUE**

REVIEWED BY Society for Anthropological Sciences

ORGANIZERS Carlos G Garcia-Quijano (University of Rhode Island)
Alaka Wali (Field Museum)

CHAIR Carlos G Garcia-Quijano (University of Rhode Island)

- 8:00 AM Boone W Shear (University of Massachusetts Amherst) and Brian J Burke (University of Georgia Coweeta Listening Project) *Embracing Possibility: Collective Well Being and Non-Capitalist Desire*
- 8:15 AM J Anthony Paredes (Florida State University) and Kelly N Fayard (Bowdoin College) *Poarch Creek Indian Material Well-Being, Quality of Life, and Identity*
- 8:30 AM Diana Alvira (The Field Museum) and Galia Selaya (The Field Museum) *Human Wellbeing and Conservation: Integrating Local Voices Into Community Resource Management in the Andes-Amazon Region*
- 8:45 AM Katherine L Reedy-Maschner (Idaho State University) *Social Network Measures of Quality of Life in Coastal Villages: Lessons From the Aleutians Islands*
- 9:00 AM Amber R Huff (University of Georgia) *"That Which Enlivens the Heart": Velomanpò and Relations of Livelihood and Wellbeing in Southwestern Madagascar*
- 9:15 AM Carlos G Garcia-Quijano (University of Rhode Island) and John Poggie (University of Rhode Island) *Quality of Life, Well-Being, and a "Positive Anthropology": An Example From the Caribbean and Implications for Policy*
- 9:30 AM Discussion
- 9:45 AM Break
- 10:00 AM Patrick W Huff (University of Georgia) *Better Living Through Radicalism: Or, An Anthropological Analysis of Certain Anarchist Schemes to Improve the Human Condition*
- 10:15 AM Constanza V Ocampo-Raeder (Carleton College) *Fishing Folk, a Ceviche Craze and the Predicament of Good Intentions: How Sustainable Development Policies Threaten Coastal Livelihoods in the Seascape of Northern Peru*
- 10:30 AM Hilda Llorens (Brown University) *Wellbeing, Success, and Cultural Identity Among Dominican and Puerto Rican Girls Ages 14–18 in New England*
- 10:45 AM Maria L Cruz-Torres (Arizona State University) *So That They Know Who We Are: Gender, Engaged Anthropology and Quality of Life in Northwestern Mexico*
- DISCUSSANT 11:00 AM David Griffith (East Carolina University)
- 11:15 AM Discussion

This session may be of particular interest to: **M, P, S**

5-0225 08:00–11:45 Lake Ontario Room, Eighth Floor, Chicago Hilton

WHEN THINGS DO WRONG: THE MATERIAL CULTURE OF FAILURE.

- REVIEWED BY Society for Cultural Anthropology
- ORGANIZER David Jeevendrampillai (University College London)
- CHAIRS Julie Lynn Shackelford (University College London)
Timothy Carroll (University College London)
- 8:00 AM Camilla Sundwall (University College London) *Miracle Materials: Material Disillusions in the Design Industry*
- 8:15 AM Urmila Mohan (University College London) *When Krishna Wore a Kimono: A Case of Clothing Failure*
- 8:30 AM Aaron Lee Parkhurst (University College London) *Bottled Selves: The Failures of Skin Bleaching in the UAE*
- 8:45 AM Gareth Breen (University College London) *Nondualism and the Failure of English Bodies in a 'Chinese' Church*
- 9:00 AM Timothy Carroll (University College London) *Axes of Incoherence: Engagement and Failure Between Two Material Regimes of Christianity*
- DISCUSSANT 9:15 AM Susanne A Kuechler (University College London)
- 9:30 AM Discussion
- 9:45 AM Break
- 10:00 AM Julie Lynn Shackelford (University College London) *Destruction of Locality: The Role of Heritage in Crisis Syria*
- 10:15 AM David Jeevendrampillai (University College London) *Mapping Failure: Unpacking The Digital Silence*
- 10:30 AM Pwyll ap Stifin (University College London) *The Moment of Silence*
- 10:45 AM Charlotte Loris-Rodionoff (University College London) *"Voluntary" Failure in Siberian Hunt*
- 11:00 AM Alexandra Antohin (University College London) *Holy Watering and the Aesthetics of Improvement in the Ethiopian Orthodox Repertoire*
- DISCUSSANT 11:15 AM Dimitris Dalakoglou (University of Sussex)
- 11:30 AM Discussion

This session may be of particular interest to: **P, S**

5-0230 08:00–11:45 Conference Room 4D, Fourth Floor, Chicago Hilton

ANTHROPOLOGY'S ENGAGEMENT WITH THE WORK OF E.P. THOMPSON

- REVIEWED BY Society for Economic Anthropology
- ORGANIZERS Kathleen M Millar (Duke University)
Rebecca B Galemba (Korbel School of International Studies at the University of Denver)
- CHAIR Kathleen M Millar (Duke University)
- 8:00 AM Sara E Keene (Cornell University) *Collective Consciousness, Resistance, and the Rural Pot Farmer: A Methodological Approach to Moral Economy*
- 8:15 AM Edward B Sammons (The Graduate Center, CUNY) *Moral Economy After Neoliberalism: Reading E.P. Thompson in Rural Jamaica*

- 8:30 AM Jennifer R Cash (Max Planck Institute for Social Anthropology) *Poverty, Equality, and Collective Work: The Moral Economy in Postsocialist Moldova*
- 8:45 AM Rebecca B Galemba (Korbel School of International Studies at the University of Denver) *E.P. Thompson's "Reasonable Price": Popular Mobilization and the Disruption of the Moral Economy of Corn Provision in Chiapas, Mexico*
- DISCUSSANT 9:00 AM Sarah M Lyon (University of Kentucky)
- 9:15 AM Discussion
- 9:45 AM Break
- 10:00 AM Kathleen M Millar (Duke University) *The Tempo of Precarious Labor: E.P. Thompson's Time-Sense At the Edges of Rio De Janeiro*
- 10:15 AM Gaynor Macdonald (University of Sydney) *The Remaking of Colonial Subjects: Australian Aboriginal Persons Through the Lens of E.P. Thompson*
- 10:30 AM Sean T Mitchell (Rutgers University) *American Dreams of Brazilian Racial Democracy: The Making of Race and Class Consciousness in Brazil and the United States*
- 10:45 AM Jennifer Ashley (Tulane University) *An Education in Dissent: Debt and the Making of the Chilean Student Movement*
- DISCUSSANT 11:00 AM Karen M Sykes (University of Manchester)
- 11:15 AM Discussion

5-0235

08:00–11:45

Williford A, Third Floor, Chicago Hilton

WATER IS LIFE: LINKING WATERSCAPES AND WATER RESOURCE MANAGEMENT

REVIEWED BY

Anthropology and Environment Society

ORGANIZERS

Rebecca K Zarger (University of South Florida)

Gina Larsen (University of South Florida)

CHAIR

Rebecca K Zarger (University of South Florida)

- 8:00 AM Gina Larsen (University of South Florida) *"I Feel Like It's Harming Me": Wetland and Lake Destruction, Development, and Mental/Emotional Distress in Tampa Bay, Florida*
- 8:15 AM Gabrielle Lehigh (Indiana University Pennsylvania) *Shaping Water: How Identities Influence Environmental Conversation*
- 8:30 AM Thomas E Sheridan (University of Arizona) and Lucero Radonic (University of Arizona) *Indigenous Waterscapes and Urban Growth in the Sonoran*
- 8:45 AM Rebecca K Zarger (University of South Florida) *Hidden Flows: Waterscapes, Ecological Proxies and Water Management in Tampa Bay*
- 9:00 AM Maryann R Cairns (University of South Florida) *Watsan Systems Management: The Politics of Conservation and Use in Potable Water, Sewerage, and Wastewater Treatment Systems in Alto Beni, Bolivia*
- 9:15 AM Discussion
- 9:45 AM Break
- 10:00 AM Paul L Doughty (University of Florida) *Changing Florida's Water Myths and Ethos to Coincide With Contemporary Environmental Reality*

- 10:15 AM **Cassandra L Workman (University of South Florida)** *"Can't Do Laundry Properly, can't Cook Properly, Or Even Drink the Right Amount of water": Hydropolicy, International Development, and Rural Water Needs in Lesotho, Africa*
- 10:30 AM **Michael H Agar (Ethknoworks)** *First in Time, First in Right*
- DISCUSSANT 10:45 AM **Gina Larsen (University of South Florida)**
- 11:00 AM **Discussion**

This session may be of particular interest to: **P**

5-0236 08:00–11:45 Waldorf Room, Third Floor, Chicago Hilton
LINGUISTIC FRICTION: MOVEMENT, CONTACT AND CHANGE

REVIEWED BY

Society for Linguistic Anthropology

- 8:00 AM **Isil Erduyan (University of Wisconsin-Madison)** *When the Turkey-Turk Meets the German-Turk: Linguistic-Ethnographic Construction of Multilingual Subjectivity*
- 8:15 AM **Aleksandra Kasztalska (Purdue University)** *Language Play and Linguistic Resistance in Polish Internet Memes*
- 8:30 AM **Teruko Vida Mitsuhara (University of California, Los Angeles)** *Guru-Speak: The Enregisterment of Guru Indian English Among Anglo-American Hare Krishnas*
- 8:45 AM **Bal Krishna Sharma (University of Hawaii)** *Mobile Resources and Transient Relations: Translingual Practices in Tourismscapes*
- 9:00 AM **Marcia Elizabeth Farr (Ohio State University) and M. Sidury Christiansen (Ohio State University)** *Shifting Languages, Ideologies and Identities: Spanish, English and Purhépecha in Play*
- 9:15 AM **Robin A Shoaps (University of Alaska Fairbanks)** *K'iche' Formal Pronouns At the Crossroads of Theological Tension, Linguistic Anxiety and Cross-Linguistic Discursive Circulation in Sakapultek Evangelical Discourse*
- 9:30 AM **Break**
- 9:45 AM **Alison Mackey (Georgetown University and Lancaster University)** *Second Dialects and Shifting Identities: British Women in the United States and American Women in Britain*
- 10:00 AM **Esther Schely-Newman (Hebrew University)** *Unspoken Language: Heritage Languages Among Francophone Israelis*
- 10:15 AM **Johanna Woydack (King's College London)** *Migrants, Students, Graduates, Language Learners, Language Workers: The Case of Multilingual Outbound London Call Centers*
- 10:30 AM **Kelvin Lui (King's College London)** *"Don't Speak Your Rural Languages!" Language Ideologies in a Saturday Language Class for Newly Arrived Immigrants in Hong Kong*
- 10:45 AM **Piia Varis (Tilburg University)** *(Re)Semiotizing the Eastern European 'Other' On YouTube*
- 11:00 AM **Emanuel A da Silva (University of Toronto)** *Linguistic and Postnational Mobilization of Future Publics Who Have Been Sociolinguistically Marginalized: Azoreans in Toronto*

5-0240 08:00–11:45

Park East Gallery, 2nd Floor, Essex Inn

THE ARCHAEOLOGY OF RELIGION AND POLITICS IN THE AMERICAS

REVIEWED BY Archaeology Division

CHAIRS/ORGANIZERS Arthur A Joyce (University of Colorado)

Sarah Barber (University of Central Florida)

- 8:00 AM Arthur A Joyce (University of Colorado) and Sarah Barber (University of Central Florida) *A Relational Approach to Religion and Politics in Americanist Archaeology*
- 8:15 AM Katherine A Dungan (University of Arizona) and Barbara J Mills (University of Arizona) *Great Kivas in a Shifting Social Landscape: Religious Architecture and Political Transformation in the Prehispanic Central U.S. Southwest*
- 8:30 AM Christopher B Rodning (Tulane University) *Archaeology, Religion, and European Contact in Native North America*
- 8:45 AM David M Carballo (Boston University) *Everyone Is Equal Except When They're Not: Religion and Inequality in Formative Central Mexico*
- 9:00 AM Sarah Barber (University of Central Florida) and Arthur A Joyce (University of Colorado) *Religion and Political Innovation in Formative Period Oaxaca*
- 9:15 AM Cynthia Robin (Northwestern University) *Religion and Politics in a Maya Farming Community*
- 9:30 AM Break
- 9:45 AM Rosemary A Joyce (University of California, Berkeley) *Religion in a Material World*
- 10:00 AM Nicole C Couture (McGill University) *Untangling State Ritual and Community Affiliation in Urban Tiwanaku*
- 10:15 AM Matthew Piscitelli (University of Illinois at Chicago) and Carmela Alarcon Ledesma (PAURARKU, Centro de Investigaciones Andinas) *Ritual Is Power: Religion As a Base of Power for Early Leaders in Ancient Peru*
- 10:30 AM Edward R Swenson (University of Toronto) *Timing Is Everything: Religion and the Regulation of Temporalities in Pre-Columbian Peru*
- 10:45 AM Jerry D Moore (California State University, Dominguez Hills) *The Multivalent Mollusk: Spondylus, Ritual, and Politics in Far Northern Peru*
- DISCUSSANT 11:00 AM Maria N Zedeno (University of Arizona)
- 11:15 AM Discussion

This session may be of particular interest to: **S, T**

5-0245 08:00–11:45

Windsor Court, 2nd Floor, Essex Inn

MINDING THE GAPS: EMPTINESS AND FULLNESS IN THE ETHNOGRAPHY OF CHINA

REVIEWED BY Society for East Asian Anthropology

ORGANIZERS Mikkel Bunkenborg (University of Copenhagen)

Susanne Bregnbæk (University of Copenhagen)

CHAIR Henrik K Møller (University of Lund)

- 8:00 AM Mikkel Bunkenborg (University of Copenhagen) *Empty Diseases, Spirit Possession, and Horror Vacui in Rural Hebei*

- 8:15 AM **Susanne Bregnbæk (University of Copenhagen)** *Conversion to Christianity in China: Ethnographic Reflections On Religiosity and the Real*
- 8:30 AM **Bjørn Johan Sigmund Schwartz** *Real and Fake in the Self-Understandings of Private Religiosities in Beijing*
- 8:45 AM **Henrik K Møller (University of Lund)** *Empty Stones, Immoral Vendors and Risky Markets: Conceptualizing Value, Authenticity and Quality Among Chinese Traders and Consumers of Burmese Jadeite*
- 9:00 AM **Michael Alexander Ulfstjerne (Copenhagen University)** *Ruins in the Making: An Exploration of Conspicuous Construction at China's Urban Frontiers*
- 9:15 AM **Hans Steinmüller (London School of Economics)** *The Ship of Theseus in Chinese Tourism*
- DISCUSSANT 9:30 AM **P Steven Sangren (Cornell)**
- 9:45 AM **Break**
- 10:00 AM **Mette Halskov Hansen (University of Oslo)** *Professional Emptiness — Privat Fulfillment: Chinese Educational Reforms and Teachers' Life Strategies*
- 10:15 AM **Teresa Kuan (Chinese University of Hong Kong)** *What Appears Empty Is Full: On the Ethics Behind Rational Calculation*
- 10:30 AM **Anders Sybrandt Hansen (Aarhus University)** *Guanhua! Beijing Students, Authoritative Discourse and the Performative Force of Political Ritual*
- 10:45 AM **Kevin J Carrico (Stanford University)** *In Search of the Real China: The Abundance and Emptiness of Nationalism*
- 11:00 AM **Nikolaj Vendelbo Blichfeldt (University of Copenhagen)** *Low-Carbon Life in Dongping Lane: Tealeaf Pillows, Talking Garbage Bins and the Environmentalist Magic of Earthworms*
- DISCUSSANT 11:15 AM **Michael Puett (Harvard)**
- 11:30 AM **Discussion**

5-0250 08:00–11:45 Metra, Concourse Level, Renaissance Blackstone Hotel
CRISES, FUTURES, PUBLICS: EUROPE FROM THE MARGINS

REVIEWED BY **Society for the Anthropology of Europe**

CHAIRS/ORGANIZERS **Kathryn Graber (Indiana University)**

Mikaela H Rogozen-Soltar (University of Nevada Reno)

8:00 AM **Naor Ben-Yehoyada (Harvard University)** *Holy Mass On the High Seas: "Fishers of Men" in the Mediterranean*

8:15 AM **Alexander Markovic (University of Illinois Chicago)** *Ottoman Past — European Future? Debating the "Proper" Role of Romani Brass Music in Serbia's National "Brass Brand"*

8:30 AM **Peter Andrew Novick (Brandeis University)** *Visual Culture and Politics in Rome's Quartiere Africano*

8:45 AM **Kristin Loftsdóttir (University of Iceland)** *The Place McDonald's Rejected: The Embrace of Desire and Anxieties in Iceland's Economic Crisis*

9:00 AM **Kirstin Swagman (University of Nevada Reno)** *Shifting Perspectives On Language Variation in Bosnian Classrooms*

DISCUSSANT 9:15 AM **Alaina M Lemon (University of Michigan)**

- 9:30 AM Discussion
- 9:45 AM Break
- 10:00 AM Kathryn Graber (Indiana University) *"In Europe, We Don't Spit On the Floor!": Scales of Belonging in Asian Russia*
- 10:15 AM Jeremy F Walton (Georg August University of Gottingen) *Secular Geographies of Nation and Religion On the Margins of the New Europe: Islam and Civil Society in Turkey and Croatia*
- 10:30 AM Mahiye S Dagtas (University of Toronto) *Misafirs of Turkey: Negotiating Difference and Intimacy On the Margins of Europe*
- 10:45 AM Mikaela H Rogozen-Soltar (University of Nevada Reno) *"We Suffered in Our Bones Just Like Them": Migration and Moral Commensurability On Europe's Southern Border*
- 11:00 AM Derek Pardue (Southern Connecticut State University and Brown University) *Creole Incursions Into the "New Europe": A View From Lisbon, Portugal*
- DISCUSSANT 11:15 AM Matei Candea (Durham University)
- 11:30 AM Discussion

This session may be of particular interest to: **P, S**



5-0255 08:00-01:30

The Field Museum

**ENGAGING THE PUBLIC IN THE ANTHROPOLOGY OF EDUCATION:
CHICAGO AS INVOCATION AND CONTEXT**

REVIEWED BY Installations

ORGANIZER Edmund T Hamann (University of Nebraska)

PRESENTER 12:00 AM Kevin M Foster (The University of Texas at Austin)

This session may be of particular interest to: **S, T**

5-0260 08:00-05:00

Conference Room 5I, Fifth Floor, Chicago Hilton

**Workshop (pre-registration required):
TEXT ANALYSIS: SYSTEMATIC METHODS FOR ANALYZING QUALITATIVE
DATA**

SPONSOR Society for Anthropological Sciences

ORGANIZER H Russell Bernard (University of Florida)

PRESENTERS Amber Wutich (Arizona State University, School of Human
Evolution and Social Change)
Sarah M Szurek (University of Florida)

5-0265 08:30-10:30

Conrad Hilton Suite, T4, Chicago Hilton

AAA PAST PRESIDENTS BREAKFAST

SPONSOR American Anthropological Association

ORGANIZERS Virginia R Dominguez (University of Illinois, Urbana-Champaign)
Setha M Low (The Graduate Center, CUNY)

PRESENTERS

Jane H Hill (University of Arizona)
Louise Lamphere (University of New Mexico)
Donald Brenneis (University of California, Santa Cruz)
Nancy O Lurie (University of Wisconsin-Milwaukee)
James Peacock (University of North Carolina, Chapel Hill)
Alan Goodman (Hampshire College)
Yolanda T Moses (University of California, Riverside)
Ernestine Friedl (Duke University)

5-0270 08:45-10:00 Conference Room 5C, Fifth Floor, Chicago Hilton
COMMITTEE ON ETHICS MEETING

SPONSOR AAA Committee on Ethics
ORGANIZER Damon Dozier (American Anthropological Association)

5-0275 09:00-10:30 Conference Room 5B, Fifth Floor, Chicago Hilton
STUDENT REPRESENTATIVE BREAKFAST

SPONSOR Student Representative Assembly
ORGANIZER Richard Thomas (American Anthropological Association)

5-0280 09:00-11:00 PDR 2, Third Floor, Chicago Hilton
ANTHROPOLOGY NEWS EDITORS' AND COLUMNISTS' BREAKFAST

SPONSOR American Anthropological Association
ORGANIZERS Emilia M Guevara (George Mason University)
Amy Goldenberg (American Anthropological Association)

5-0285 09:00-11:30 PDR 4, Third Floor, Chicago Hilton
**Film Session:
INTIMATE ENGAGEMENTS**

SPONSOR Film, Video, & Interactive Media Screening Program
9:00 AM *Ik Gebaar, Ik Leef (I Sign, I Live)* (58m) dir. Anja Hiddinga
10:00 AM *El Ethnografo (The Ethnographer)* (1h 25m) dir. Ulises Rosell



5-0290 09:00-12:00 La Catedral Cafe
MURALS FOR ENVIRONMENTAL JUSTICE IN LITTLE VILLAGE, CHICAGO

REVIEWED BY Installations
ORGANIZERS Marcia L Good (DePaul University)
Robert Rotenberg (Depaul University)

This session may be of particular interest to: **P, S, T**



5-0291 09:00-01:00

Offsite

THE ANTHROPOLOGIST IN THE WHITE CITY: TOURING CHICAGO'S 1893 WORLD'S COLUMBIAN EXPOSITION

- REVIEWED BY Installations
- ORGANIZERS Rebecca S Graff (University of Chicago)
Stephen E Nash (Denver Museum of Nature and Science)
- CHAIRS William Green (Logan Museum of Anthropology, Beloit College)
Stephen E Nash (Denver Museum of Nature and Science)
- PRESENTERS 8:00 AM Robert Rydell (Montana State University)
8:15 AM Stephen E Nash (Denver Museum of Nature and Science)
8:30 AM Carolyn Schiller Johnson (Field Museum)
8:45 AM Rebecca S Graff (University of Chicago)

This session may be of particular interest to: **P, S, T**

5-0295 09:00-01:00

Joliet Room, Third Floor, Chicago Hilton

AAA EXECUTIVE BOARD MEETING II

- SPONSOR AAA Executive Program Committee
- ORGANIZERS Kimberley S Baker (American Anthropological Association)
Edward Liebow (American Anthropological Association)
- CHAIR Leith P Mullings (The Graduate Center, CUNY)
- PRESENTERS Monica Heller (University of Toronto)
Margaret L Buckner (Missouri State University)
Edmund T Hamann (University of Nebraska)
Alisse Waterston (John Jay College, CUNY)
Susan D Gillespie (University of Florida)
Frances E Mascia-Lees (Rutgers University)
Niko Besnier (University of Amsterdam)
Sandra L Lopez Varela (Universidad Autónoma del Estado de Morelos)
Ana Aparicio (Northwestern University)
Karen G Williams (The Graduate Center, CUNY)
A Lynn Bolles (University of Maryland, College Park)
Rayna Rapp (New York University)
Cheryl Mwaria (Hofstra University)
Karen Nakamura (Yale University)
Ida S Susser (The Graduate Center, CUNY)
Alex W Barker (University of Missouri)
David A Himmelgreen (University of South Florida)

SATURDAY, NOVEMBER 23



5-0296 09:00–05:00

The Field Museum

FRAGMENTS: GLIMPSES OF HAITIAN LIFE THREE YEARS AFTER THE EARTHQUAKE

REVIEWED BY Installations
ORGANIZERS Mark A Schuller (Northern Illinois University)
Jennifer Kirker Priest (The Anthropology Museum at Northern Illinois University)
CHAIR Gina Athena Ulysse (Wesleyan University)
PRESENTER 9:00 AM Susan D Russell (Northern Illinois University)

This session may be of particular interest to: **P, S, T**

5-0300 09:20–11:20

, The Field Museum

NON-ACADEMIC LEARNING WITHIN AND BEYOND THE CONTEXT OF FORMAL SCHOOLS

REVIEWED BY Council on Anthropology and Education
CHAIR/ORGANIZERS Christine Finnan (College of Charleston)
9:20 AM David F Lancy (Utah State University) *The Lost Skills: What Happens When "Culture" Is Learned From Teachers and Books*
9:35 AM Susan D Blum (University of Notre Dame) *Campus Delights: The Draw of Nonacademic Learning on Traditional College Campuses*
9:50 AM Gale Seiler (McGill University) *Classrooms as Cultural Spaces: Preparing Teachers Who Can Mobilize Students' Out-of-School Resources*
10:05 AM Christine Finnan (College of Charleston) *It's Not a Waste of Time: Scheduling Non-Academic Learning Activities Into the School Day*
10:20 AM Michele Anne Wisdahl (University of St Andrews) *Learning Self-Esteem & Sonhos: the Emerging Middle Class and Private High School in Northeast Brazil*
DISCUSSANT 10:35 AM Diane M Hoffman (University of Virginia)
10:50 AM Discussion

This session may be of particular interest to: **M, P, S**

5-0305 09:20–11:20

The Field Museum

CUTTING CLASS: NEOLIBERAL FORMATIONS AND THE PRIVATE EDUCATION INDUSTRY

REVIEWED BY Council on Anthropology and Education
ORGANIZERS Benjamin L Fogarty (Princeton University)
Christien Tompkins (University of Chicago)
CHAIR Benjamin L Fogarty (Princeton University)
9:20 AM Justin Hosbey (University of Florida) *Race and the Right to the City: The Educational Topographies of New Orleans, Louisiana*
9:35 AM Diana Patterson (University of Kentucky) *Privatizing States: Constituting Iraqi Kurdistan Through New Education*

SATURDAY, NOVEMBER 23

- 9:50 AM Benjamin L Fogarty (Princeton University) *Freire with a Neoliberal Twist: Corporate Education Consultants and Emancipatory Pedagogies in Postwar Guatemala*
- 10:05 AM Marta P Baltodano (Loyola Marymount University) *The Power Brokers of Neoliberalism: Political Philanthropy and Institutional Capitalism*
- DISCUSSANT 10:20 AM Christien Tompkins (University of Chicago)
- DISCUSSANT 10:35 AM Jill P Koyama (University of Arizona)
- 10:50 AM Discussion

This session may be of particular interest to: **M, P, S, T**

5-0310 09:20-11:20

The Field Museum

HOME — SCHOOL ENGAGEMENTS FOR A BETTER FUTURE: DRAWING ON LANGUAGES, CULTURES, AND FAMILY HERITAGES AS RESOURCES IN PUBLIC EDUCATION

- REVIEWED BY Council on Anthropology and Education
- ORGANIZER Sarah Nelle Newcomer (Washington State University)
- CHAIR Carla A McNelly (University of Oregon)
- 9:20 AM Dolores E Godinez (Austin Independent School District and University of Texas at Austin) *Voto De Confianza y Compromiso: Parental Engagement and Empowerment*
- 9:35 AM Carla A McNelly (University of Oregon) *Language Ideologies as Represented in Parental Discourse in a Bilingual Public School in Sandy Bay, Roatan*
- 9:50 AM Richard T Meyers (South Dakota State University) *Traversing Higher Education for Natives and Non-Natives Seeking Common Ground in the Contested Space of Indian Country: Whose Land Are We On?*
- 10:05 AM Sarah Nelle Newcomer (Washington State University) *Cultivando Confianza: How Engaging Families and Building a Culture of Community Contribute to the Negotiation of English-Only Education Policy*
- 10:20 AM Daisy E Fredricks (Arizona State University) *Policy as Practice: The Experiences and Views of Reclassified ELLs in Restrictive Language Contexts*
- 10:35 AM Susan Dwoskin (University of Oregon) *Stealing Time for Cultural Linguistics: aligning Decolonizing Praxis to the Common Core State Standards?*
- DISCUSSANT 10:50 AM Eric J Johnson (Washington State University)

This session may be of particular interest to: **P, S**

5-0315 09:20-11:20

The Field Museum

RECONCILING TRANSNATIONAL PUBLICS AND TRANSNATIONAL SUBJECTS: THE ANTHROPOLOGY OF STUDENTS WHO ATTEND SCHOOL IN TWO COUNTRIES — PART II

- REVIEWED BY Council on Anthropology and Education
- ORGANIZER Edmund T Hamann (University of Nebraska)

- 9:20 AM Norma E Gonzalez (University of Arizona) and Yamilett Martinez-Briseno (University of Arizona) *Transnational Communicative Practices and the Schooling Experiences of Border Students*
- 9:35 AM Nolvía Ana Cortez (Universidad de Sonora) *English Language and U.S. Culture as Capital or as Problem? Transnational Pre-Service English Language Teachers at a Mexican University*
- 9:50 AM Aprille J Phillips (Avenue Scholars Foundation) *Transnational Coming of Age, Hyphenated Identities, and Semi-Cosmopolitan Futures*
- 10:05 AM Sandra L Soto-Santiago (University of Arizona) *Getting Used to Home: Social and Educational Experiences of Puerto Rican Transnational Youth*
- 10:20 AM Victor Zuniga (Universidad de Monterrey) and Edmund T Hamann (University of Nebraska) *School Success and Family Dispersion Among Transnational Students in Jalisco, Mexico*
- 10:35 AM Gabrielle Oliveira (Teachers College, Columbia University) *Parent-Teacher Conferences Here and There: Mexican Transnational Mothers and Their Children in New York and Mexico*
- 10:50 AM Discussion

5-0320 10:00–02:00

Salon C, Exhibit Hall, Chicago Hilton

GRADUATE SCHOOL FAIR

SPONSOR

American Anthropological Association

ORGANIZER

Courtney Dowdall (American Anthropological Association)

This session may be of particular interest to: **S**



5-0325 10:15–12:00

Williford C, Third Floor, Chicago Hilton

Invited Session:

UNDERSTANDING PRESENT AND FUTURE ENGAGEMENTS: THE NATURE OF ANTHROPOLOGICAL KNOWLEDGE IN A WORLD OF GLOBAL ENVIRONMENTAL CHANGE

SPONSOR

AAA Executive Program Committee

ORGANIZERS

Shirley J Fiske (University of Maryland, College Park)

Kathleen Galvin (Colorado State University)

CHAIR

Anthony R Oliver-Smith (University of Florida)

DISCUSSANTS 10:15 AM

Sarah Strauss (University of Wyoming)

10:30 AM

Anthony R Oliver-Smith (University of Florida)

10:45 AM

Susan A Crate (George Mason University)

11:00 AM

Heather Lazrus (National Center for Atmospheric Research)

11:15 AM

Richard R Wilk (Indiana University)

11:30 AM

Ben Orlove (School of International and Public Affairs Columbia University)

11:45 AM

Discussion

This session may be of particular interest to: **M, P, S, T**



5-0330 10:15–12:00

Salon A-4, Lower Level, Chicago Hilton

**Invited Roundtable:
AFTER THE ATLANTIC REVOLUTION: RETHINKING AN
ANTHROPOLOGICAL TRADITION — PART I**

SPONSOR AAA Executive Program Committee
ORGANIZER Michael Ralph (New York University)
ROUNDTABLE PRESENTERS Christien Tompkins (University of Chicago)
Deborah A Thomas (University of Pennsylvania)
Yarimar Bonilla (Rutgers University)
Michael Ralph (New York University)
Melissa L Rosario (Cornell University)
Kamari M Clarke (Yale University)

This session may be of particular interest to: **M, P, S, T**

5-0335 10:15–12:00 Poster Row Green, Salon A, Lower Level, Chicago Hilton

**Poster Session:
FIRST RITES: INNOVATIVE UNDERGRADUATE RESEARCH IN
ANTHROPOLOGY — PART II**

REVIEWED BY Society for Visual Anthropology
ORGANIZERS Deb Rotman (University of Notre Dame)
Agustin Fuentes (University of Notre Dame)
Jennifer K Freeland (University of Illinois Urbana-Champaign)
The Impacts of Troy on Modern Turkish Culture
Catherine Cichon (University of Notre Dame) *When Health Systems Meet: Narratives of International Partnerships and Medical Education in Rwanda*
Alexis C Pala (University of Notre Dame) *The Intellectually Disabled and Their Cross-Cultural Marginalization*
Jeanne Hanna (University of Memphis and American University)
Identity and Activism Among Muslims in Tennessee
Megan Heeder (University of Notre Dame) *Texting — The Cnxx Btwn Generations?*
Maureen Keating (University of Notre Dame) *Irish Language and Identity On Beaver Island, Michigan*
Isabella Abuchaibe (Miami Dade College) *Applying the Meaning of Balance to Our Food Industry*
Christina Taylor (University of Arkansas) *I See Dead People. You See a Job: Exploring the Discourses Among Professionals Who Work with Human Cadavers*
Steve Moog (University of Arkansas) *Where the Rules Do Not Apply: Femininity in the San Diego Punk Rock Community*

SATURDAY, NOVEMBER 23

Madeline Helene Sands (Arizona State University, School of Human Evolution and Social Change) and Amanda Ispas (Arizona State University) *Swing Batter Batter: Determining the Existence of the Clutch Hitter*

5-0340 10:15–12:00 Lake Michigan Room, Eighth Floor, Chicago Hilton

**Invited Session:
TECHNOLOGIES OF THE SELF: NEGOTIATING INDIVIDUAL DESIRES,
HEALTH, AND THE PUBLIC GOOD**

SPONSOR	Society for Medical Anthropology
ORGANIZER	Li Zhang (University of California)
CHAIR	Amy B Borovoy (Princeton University)
10:15 AM	Sandra T Hyde (McGill University) <i>Heroin Use, Communities of Therapy, and Communities Care in China</i>
10:30 AM	Amy B Borovoy (Princeton University) <i>Technologies of Behavioral Modification: Obesity in Japan and the U.S.</i>
10:45 AM	Matthew Kohrman (Stanford University) <i>Bountiful Harm: Branding Self, Cigarettes, and Place in Southwest China</i>
11:00 AM	Laura C Nelson (University of California, Berkeley) <i>Asking Why: Cancer and Conflicting Motives in the Search for Causality in South Korea</i>
11:15 AM	Li Zhang (University of California) <i>The Rise of Therapeutic Governing in Postsocialist China</i>
DISCUSSANT	11:30 AM Paul E Brodwin (University of Wisconsin-Milwaukee)
11:45 AM	Discussion

This session may be of particular interest to: **P, S**

5-0345 10:15–12:00 Conference Room 4G, Fourth Floor, Chicago Hilton

VISIONS OF THE AMAZON: COMBINING MATERIALIST AND DISCOURSE-CENTERED APPROACHES

REVIEWED BY	Anthropology and Environment Society
CHAIR/ORGANIZER	Ryan T Adams (Lycoming College)
10:15 AM	Nicholas C Kawa (Ball State University) <i>The Big Snake: An Amazonian Vision of Human-Environmental Relations</i>
10:30 AM	Jeffrey Hoelle (University of California, Santa Barbara) <i>What's the Beef? Symbol, Sustenance, and the Hamburger Connection in the Western Amazon</i>
10:45 AM	Ryan T Adams (Lycoming College) <i>"Produtores": Identity and Political Ecology of Landowners in the Brazilian Amazon</i>
11:00 AM	Jeremy M Campbell (Roger Williams University) <i>Real Estate in Wild Country: Speculation and Territorial Governance in the Brazilian Amazon</i>
11:15 AM	Brenda Baletti (Duke University) <i>From Sustainable Development to Green Capitalism: the Question of Resistance in the Era of "Code Switching"</i>
DISCUSSANT	11:30 AM Marianne Schmink (University of Florida)
11:45 AM	Discussion

5-0355 10:15–12:00 International Ballroom South, 2nd Floor, Chicago Hilton

**Invited Session:
NARRATING CORPORATIONS: IDENTITY, POWER, AND AUTHORITY**

- SPONSOR Society for Linguistic Anthropology
- CHAIRS/ORGANIZERS Sabina M Perrino (University of Michigan)
Gregory Kohler (University of California, Irvine)
- 10:15 AM Gregory Kohler (University of California, Irvine) *Narrating Institutional Hierarchies in Italian Dairy Companies*
- 10:30 AM Stanton E F Wortham (University of Pennsylvania) and Alexandra Michel (University of Pennsylvania) *Narrating the Body: The Limits of Organizational Control in the Knowledge-Based Economy*
- 10:45 AM Anna Marie Trester (Georgetown University) *"I Actually Had a Very Similar Experience" Intertextual Linking of Experience to Literature in the Narratives of Executives in the Business School Classroom*
- 11:00 AM Sabina M Perrino (University of Michigan) *Narrating Migrants in Northern Italian Coffee Corporations*
- 11:15 AM Greg Urban (University of Pennsylvania) *Motivational Semiotics of a Corporate Revitalization Narrative: A Harley-Davidson Case*
- 11:30 AM Kyung-Nan Koh (Hankuk University of Foreign Studies) *Authorship and Ownership of Corporate Citizenship Narratives*
- DISCUSSANT 11:45 AM Michele E Koven (University of Illinois at Urbana-Champaign)
- This session may be of particular interest to: **P, S**

5-0360 10:15–12:00 Marquette Room, Third Floor, Chicago Hilton

**Invited Session:
PRECARIOUS TIME: DISCUSSIONS ON THE UN/DOING OF EAST ASIA**

- SPONSOR Society for East Asian Anthropology
- ORGANIZER Timothy Gitzen (University of Minnesota)
- CHAIR Gabriella Lukacs (University of Pittsburgh)
- 10:15 AM Hyun Joo Sandy Oh (University of Toronto) *Imagining Global Futures: Precarious Labour of South Korean Mothers*
- 10:30 AM Akiko Takeyama (University of Kansas) *Broken Promises and a Re-Imagined Future in New Millennial Japan*
- 10:45 AM Timothy Gitzen (University of Minnesota) *Militarized Futures: Gay Men in a Precarious South Korea*
- 11:00 AM Jenny Chio (Emory University) *Precarity Alleviation: Tourism as Development in Rural, Ethnic China*
- 11:15 AM Hoon Song (University of Minnesota, Minneapolis) *The Other's Ordinary: About Face/Mask of North Koreans*
- DISCUSSANT 11:30 AM Nancy A Abelmann (University of Illinois, Urbana-Champaign)
- 11:45 AM Discussion

5-0365 10:15–12:00 Boulevard B, Second Floor, Chicago Hilton

COMMEMORATION, ERASURE, AND TRANSFORMATION IN LATE POST-SOCIALIST SOCIETIES

- REVIEWED BY Post-Communist Cultural Studies Interest Group (Soyuz)
- CHAIR/ORGANIZER Erik A Aasland (Fuller Graduate School of Intercultural Studies)
- 10:15 AM Erik A Aasland (Fuller Graduate School of Intercultural Studies) *Commemoration of a Distant Socialist Past: Chronotopic Aspects of Kazakhstani Victory Day Billboards*
- 10:30 AM Jennifer A Dickinson (University of Vermont) *The City Underneath: Uncovering Socialist Landscapes in Personal Narratives from Lviv (Ukraine)*
- 10:45 AM Mustafa K Mirzeler (Western Michigan University) *The Memory of Loss: Voices of Azeri Storytellers from Nagorna Karabagh*
- 11:00 AM Erica L Tucker (Stonehill College) *Programming the Past: Museums and the Commemoration of World War II in Post-Socialist Poland*
- DISCUSSANT 11:15 AM Morgan Y Liu (The Ohio State University)
- 11:30 AM Discussion

This session may be of particular interest to: **P, S, T**

5-0370 10:15–12:00 International Ballroom North, 2nd Floor, Chicago Hilton

EDIBLE IDENTITIES: EXPLORING FOOD AND FOODWAYS AS CULTURAL HERITAGE — PART 2

- REVIEWED BY Society for the Anthropology of Food and Nutrition
- ORGANIZER Rachel E Black (Boston University)
- CHAIR Michael A. Di Giovine (West Chester University)
- DISCUSSANT 10:15 AM Michael A. Di Giovine (West Chester University)
- 10:30 AM Carole M Counihan (Millersville University) *Cultural Heritage in Italian Food Activism: Local and Global Tensions*
- 10:45 AM Rachel E Black (Boston University) *Preserving a Taste Landscape: the Cultural Heritage of Wine in Carema, Italy*
- 11:00 AM Tulasi Srinivas (Emerson College and Kate Hamburger Kolleg) *Ingesting Divinity: Temple Modernities, Heritage Sacred Food and the Shifting Carnal Economies in India*
- DISCUSSANT 11:15 AM Michael Herzfeld (Harvard University)
- 11:30 AM Discussion

This session may be of particular interest to: **P, S**

5-0375 10:15–12:00 Lake Erie Room, Eighth Floor, Chicago Hilton

BEYOND ANONYMOUS GAMES: METHODOLOGICAL ADVANCES IN THE EVOLUTIONARY STUDY OF “CURRENT ENGAGEMENTS” AND “FUTURE PUBLICS”

- REVIEWED BY Evolutionary Anthropology Society
- CHAIR/ORGANIZER Matthew M Gervais (University of California, Los Angeles)
- 10:15 AM Shane J Macfarlan (University of Missouri) *Bargaining Behavior in a Dominican Village: Bargaining Wars, Bargaining Power, and the Ultimatum Game's External Validity*

- 10:30 AM Jeffrey W Winking (Texas A&M University) and Nicholas J Mizer (Texas A&M University) *Anonymity Versus Secrecy in Economic Games: Results of a Natural-Field Dictator Game*
- 10:45 AM Eric Schniter (Chapman University) and Timothy Shields (Chapman University) *Ageism in the OC: An Incentivized Experiment On Age-Based Stereotypes and Discrimination Among Younger and Older Californians*
- 11:00 AM Drew Gerkey (University of Maryland), E Lance Howe (University of Alaska, Anchorage), James J Murphy (University of Alaska, Anchorage) and Colin Thor West (University of North Carolina) *Risk-Pooling, Resilience, and Common-Pool Resources in Siberia: Synthesizing Field Experiments and Ethnography*
- 11:15 AM Christopher R von Rueden (University of Richmond), Paul Lovell Hooper (Santa Fe Institute), Michael Gurven (University of California) and Hillard Kaplan (University of New Mexico) *Is Punishment Among the Tsimane Costly?*
- 11:30 AM Matthew M Gervais (University of California, Los Angeles) and Daniel Fessler (University of California, Los Angeles) *An Egalitarian Hierarchy: Relational Games Tap RICH Norms of Helping and Leveling in A Fijian Village*
- DISCUSSANT 11:45 AM Lee Cronk (Rutgers University)

This session may be of particular interest to: **S, T**

5-0380 10:15-12:00 Conference Room 5G, Fifth Floor, Chicago Hilton
THE STRUGGLE OVER TEXT AND CONTEXT IN THE HEALTHCARE INDUSTRY: WHERE IS ANTHROPOLOGICAL INSIGHT?

- REVIEWED BY Society for Medical Anthropology
- ORGANIZERS Lissie Wahl-Kleiser (Department of Global Health and Social Medicine, Harvard Medical School)
 Michael Nathan (Harvard Medical School)
- CHAIR Seth Donal Hannah (Harvard University)
- 10:15 AM Seth Donal Hannah (Harvard University) *Hidden in Plain Sight: Power, Advocacy and Agency in the Daily Work of Medical Interpreters*
- 10:30 AM Michael Nathan (Harvard Medical School) *Text and Context: Intersubjectivity in the Interpreted Medical Encounter*
- 10:45 AM Jennifer R Guzman (University of California, Los Angeles) *Context and (Mis-)Communication Between Chilean Doctors and Mapuche Patient Families*
- 11:00 AM David Ansari (University of Chicago) *Cultural Expertise and Triage: Context, Mediation, and Treatment Management in Psychiatric Services in Paris*
- 11:15 AM Lissie Wahl-Kleiser (Department of Global Health and Social Medicine, Harvard Medical School) *Straddling Worlds, Not Just Words: Medical Interpreters*
- 11:30 AM Martha King (University of North Carolina, Chapel Hill) *Contexts of Translational Genetics Among the Lancaster Amish*
- 11:45 AM Discussion

This session may be of particular interest to: **M, P, S, T**

5-0385 10:15–12:00

Salon A-5, Lower Level, Chicago Hilton

MARKETING ALTERNATIVES AND ALTERNATIVE MARKETS: GENDERED NARRATIVES OF ECONOMIC DEVELOPMENT

REVIEWED BY General Anthropology Division

ORGANIZERS Melissa Schrift (East Tennessee State University)

Molly A Doane (University of Illinois at Chicago)

CHAIR Melissa Schrift (East Tennessee State University)

10:15 AM Karlee Alyson Johnson (DePaul University) *Mainstreaming, Dilution, and Exclusion in the Fair Trade Textile Sector*

10:30 AM Molly A Doane (University of Illinois at Chicago) *From Cooperative Work to Work Cooperatives: Gender, Family and Labor in the Fair Trade Coffee System*

10:45 AM Kee H Yong (McMaster University) *Hiding the Clouds with the Palm of Your Hands: Lives and Livelihoods in Conflict-Ridden Thailand Far South*

11:00 AM Laura E Nussbaum-Barberena (University of Illinois-Chicago) *How Do We Respond as a Network?: Production Cooperatives and Immigrant Rights Organizing in Costa Rica and Nicaragua*

11:15 AM Melissa Schrift (East Tennessee State University) *The Fair Trade Narrative: Storied Labor and the Corporate Village*

11:30 AM Aseel Sawalha (Fordham University) *Women Negotiating Arts, Publics and Markets in Amman, Jordan*

11:45 AM Luisa J Rollins (University of Illinois at Chicago) *"Let the Food be and Start Digging Like the Men!": Exploring Gender, Labor, and "Green" Economies in Dominican Reforestation*

This session may be of particular interest to: **P**

5-0390 10:15–12:00

Conference Room 4E, Fourth Floor, Chicago Hilton

IS OPEN IF POSSIBLE?: ALTERNATIVE COPYRIGHT PRACTICES ON THE GROUND

REVIEWED BY Association for Political and Legal Anthropology

ORGANIZERS Mary Murrell (University of Wisconsin)

Alexandra S Lippman (University of California, Irvine)

CHAIR Mary Murrell (University of Wisconsin)

10:15 AM Lorraine V Aragon (University of North Carolina, Chapel Hill) *Law v. Lore: Alternative Copyright Models and Informal Creative Practices in Indonesia*

10:30 AM Allison E Fish (Ohio State University) *Comparing Creative Commons and Yogic Theories of Knowledge Transfer: The Place of Cultural Property in the Access to Knowledge Movement*

10:45 AM Alexandra S Lippman (University of California, Irvine) *Cannibalizing Copyright? The Brazilianization of Open Intellectual Property*

11:00 AM Mary Murrell (University of Wisconsin) *Data Has No Author*

11:15 AM Magali Rabasa (University of California, Davis) *The Book Made of and in Movement: Latin American Alternative Presses and the Unfixing of an Object*

- DISCUSSANT 11:30 AM Alexander S Dent (George Washington University)
 11:45 AM Discussion

This session may be of particular interest to: **P, S, T**

5-0395 10:15–12:00 Grand Tradition, Lobby Level, Chicago Hilton

ENGAGED HERITAGE: COMMODIFICATION, CULTURAL DIVERSITY AND RIGHTS

REVIEWED BY General Anthropology Division

ORGANIZERS Helen C Human (Stanford University)

Maria Fernanda Escallon (Stanford University)

CHAIR Maria Fernanda Escallon (Stanford University)

10:15 AM Helen C Human (Stanford University) *Rights, Wrongs and Heritage in Turkey*

DISCUSSANT 10:30 AM Kathryn Lafrenz Samuels (North Dakota State University)

DISCUSSANT 10:45 AM Uzma Z Rizvi (Pratt Institute)

11:00 AM Mary L Kenny (Eastern Connecticut State University) *Quilombola Heritage Policies, Land Rights and Social Justice*

11:15 AM Felipe Gaitan Ammann (Brown University) and Juan G Martin (Universidad del Norte) *Do Not Trespass: Viaducts, Highways and the Brazen Lies of Cultural Heritage in 21st-Century Panama*

11:30 AM Scott J Allen (Universidade Federal de Pernambuco) *A Smoking Heritage: "African" Pipes in Brazil*

11:45 AM Izumi Kuroishi (Aoyama Gakuin University) *Negative Heritage and the Role of Ethnography: Memory of 311*

This session may be of particular interest to: **M, P, S, T**

5-0400 10:15–12:00 PDR 5, Third Floor, Chicago Hilton

BEYOND PURITY AND POLLUTION? HYGIENE, CLEANLINESS, AND URBAN FUTURES

REVIEWED BY General Anthropology Division

CHAIR/ORGANIZER Jamie Furniss (University of Edinburgh)

10:15 AM Sarah Hill (Western Michigan University) *Cleaning the City and Burying the Past: The Landfill Conundrum*

10:30 AM Lynda Dematteo (TRAM IIAC/CNRS-EHESS) *How to Produce Cleanliness with Dirtiness? The Northern League's Paradoxical device*

10:45 AM Heather T Battles (McMaster University) *'Disease of filth' or 'disease of development'? Constructions of Epidemic Polio and the Hygiene Hypothesis in the Early 20th Century*

11:00 AM Mohammed Rafi Arefin (University of Wisconsin-Madison) and Danya Al-Saleh (The Graduate Center, CUNY) *Clean Homeland: The Politics of Waste Management in Cairo*

11:15 AM Jamie Furniss (University of Edinburgh) *Religious Taboo in the Age of Biopolitics: How the Egyptian Government Decided to Slaughter All the Country's Pigs in Response to H1N1 Influenza*

DISCUSSANT 11:30 AM John F Collins (Queens College, CUNY)

DISCUSSANT 11:45 AM Joshua O Reno (SUNY, Binghamton)

5-0405 10:15–12:00

Boulevard A, Second Floor, Chicago Hilton

LIBERALISM AND ITS DISCONTENTS

- REVIEWED BY Association for Political and Legal Anthropology
- CHAIR/ORGANIZER Jason Hickel (London School of Economics)
- 10:15 AM Jason Hickel (London School of Economics) *The “Harlem Shake” and the Western Illusion of Freedom*
- 10:30 AM Insa Koch (London School of Economics and Political Science) *Challenging State Liberalism from Below: Ethnographic Reflections from an English Council Estate*
- 10:45 AM Thomas Grisaffi (London School of Economics) *Liberal Democracy and Radical Democracy: The Case of the Bolivian Coca Growers*
- 11:00 AM Charlotte Louise Bruckermann (London School of Economics and Political Science) *The Limits of Individualism in Facing Disaster in Rural China*
- 11:15 AM Fred Ketchum (University of Chicago) *Productivity Aesthetics and the Limits of Authenticity*
- 11:30 AM David Nottoli Flood (University of Virginia) *Moving Right to Move Left: Class, Culture, and the Politics of Resistance*
- DISCUSSANT 11:45 AM Richard Handler (University of Virginia)

This session may be of particular interest to: **P**

5-0410 10:15–12:00

Continental C, Lobby Level, Chicago Hilton

NUCLEAR SCIENCE, REPRODUCTIVE TECHNOLOGIES, AND THE MAKING OF FUTURE FAMILIES: GENETICS, RACE, KINSHIP AND NATION

- REVIEWED BY Society for Medical Anthropology
- ORGANIZERS Kristen Karlberg (SUNY Purchase College)
Daisy Deomampo (Fordham University)
- CHAIR Daisy Deomampo (Fordham University)
- 10:15 AM Kristen Karlberg (SUNY Purchase College) *Curating Relatedness Through Assisted Reproductive Technologies: Donor Gametes, Race, Genetics, and Resembling Desired Babies*
- 10:30 AM Catherine Trundle (Victoria University of Wellington) *Nuclear Test Veterans, Genetic Legacies and Fractured Kinship*
- 10:45 AM Sebastian Mohr (University of Copenhagen, Centre for Medical Science and Technology Studies) *Donating Genetics – Doing Kinship? Exploring Notions of Relatedness and Heredity in Sperm Donation*
- 11:00 AM Lara R Braff (University of California, San Diego and San Diego State University) *Negotiating Biogenetics, Kinship, and Race in Mexican Fertility Clinics*
- 11:15 AM Daisy Deomampo (Fordham University) *Transnational Egg Donation in India: Skin Color, Nationality, and the Persistence of Genetic Determinism*
- 11:30 AM Maya Mesola (Brown University) *Cellular Dis-Positions: Conversations About Genetic and Spiritual Inheritance in a West African Fertility Clinic*
- 11:45 AM Discussion

This session may be of particular interest to: **P, S**

SATURDAY, NOVEMBER 23

5-0415 10:15–12:00 Lake Huron Room, Eighth Floor, Chicago Hilton

HETEROGLOSSIAS AND HETEROGENEITIES: THE SOCIETY FOR LINGUISTIC ANTHROPOLOGY GRADUATE STUDENT PAPER COMPETITION ROUNDTABLE

- REVIEWED BY Society for Linguistic Anthropology
- ORGANIZERS Michael Silverstein (University of Chicago) and Jillian R Cavanaugh (CUNY Brooklyn College and Graduate Center)
- CHAIR Kira Hall (University of Colorado, Boulder)
- DISCUSSANTS 10:15 AM Elise A Kramer (University of California, San Diego)
- 10:30 AM Katherine Rose Geenberg (Stanford University)
- 10:45 AM Jonghyun Park (University of Illinois, Urbana-Champaign)
- 11:00 AM Jenanne Kirsten Ferguson (University of Aberdeen)
- 11:15 AM Sabrina Gavigan (American University)
- 11:30 AM Kira Hall (University of Colorado, Boulder)
- 11:45 AM Discussion

This session may be of particular interest to: **S, T**

5-0420 10:15–12:00 PDR 7, Third Floor, Chicago Hilton

THE FAMILIARITY OF MINERALS: KNOWLEDGE, SKILL, AND IGNORANCE IN LOCAL AND GLOBAL NETWORKS

- REVIEWED BY American Ethnological Society
- ORGANIZERS Andrew F Walsh (University of Western Ontario)
Annabel Vallard (Université Libre de Bruxelles)
- CHAIR Annabel Vallard (Université Libre de Bruxelles)
- 10:15 AM Les Field (University of New Mexico) *Minerals, Scarcity, and Technological Change in the 21st Century: Hegemonic Simulations and True False Consciousness*
- 10:30 AM Brian Brazeal (California State University, Chico) *Emeralds of the Blessed Virgin: Devotion, Luck and Debt in Colombia's Informal Mining Economy*
- 10:45 AM Annabel Vallard (Université Libre de Bruxelles), Bérénice Bellina-Pryce (CNRS-UMR 7528 "Mondes iranien et indien") and Olivier Evrard (IRD-UMR 208 PALOC (Patrimoines Locaux)) *Hard- and Software: A Comparative Approach to Human – Gem/Textile Familiarization in Southeast Asia (Thailand, Laos)*
- 11:00 AM Andrew F Walsh (University of Western Ontario) *What Is Artisanal About 'Artisanal Mining'? Skilled Work in Northern Madagascar's Sapphire and Gold Trades*
- DISCUSSANT 11:15 AM Elizabeth E Ferry (Brandeis University)
- DISCUSSANT 11:30 AM Joshua A Bell (Smithsonian)
- 11:45 AM Discussion

This session may be of particular interest to: **P, S, T**

5-0425 10:15–12:00 Conference Room 5F, Fifth Floor, Chicago Hilton

INCITEMENTS OF INFRASTRUCTURE: ETHNOGRAPHY AFTER REPRESENTATION

- REVIEWED BY Society for Cultural Anthropology
- ORGANIZERS Jennifer D Carlson (University of Texas at Austin)
Saikat Maitra (University of Texas at Austin)
- CHAIR Elizabeth Lewis (University of Texas at Austin)
- 10:15 AM Jennifer D Carlson (University of Texas at Austin) *Preemptive Publics: Theorizing Affective Infrastructures in Germany's Energy Transition*
- 10:30 AM Susan Quesal (University of Texas at Austin) *Drawing Power to the Spaces Between*
- 10:45 AM Elizabeth Lewis (University of Texas at Austin) *After the NICLU: Emergent Disability Publics in an Era of New Technology*
- 11:00 AM Kara Wentworth (University of California, San Diego) *Performing the Slaughterhouse*
- 11:15 AM Abhijeet Paul (University of California, Berkeley) *Asli and Naqli (real and not real): Committed Infrastructures, Ethnography, and the Economy*
- 11:30 AM Saikat Maitra (University of Texas at Austin) *Infrastructures of Self-Making: Employment Training Programs and the Production of a New Worker-Subjectivity in Kolkata's Organized Retail Industries*
- 11:45 AM Discussion

This session may be of particular interest to: **P, S**

5-0430 10:15–12:00 Salon A-3, Lower Level, Chicago Hilton

THE GENDER AND SEXUAL POLITICS OF SECURITY IN THE AMERICAS

- REVIEWED BY Association for Political and Legal Anthropology
- ORGANIZERS Jennifer A Goett (Michigan State University)
Vivian A Newdick (University of Texas at Austin)
- CHAIR Irina C Silber (City College of New York)
- 10:15 AM Irina C Silber (City College of New York) *Security and Rights In the After of War*
- 10:30 AM Elana Zilberg (University of California, San Diego) *Gangster, Guerilla, Soldier, Cop: Violence and Masculinity Between the Americas*
- 10:45 AM Vivian A Newdick (University of Texas at Austin) *The Public-Private Architecture of Security*
- 11:00 AM Lynn M Stephen (University of Oregon) *Gendered Asylum and Transborder Structures of Violence*
- 11:15 AM Jennifer A Goett (Michigan State University) *The 'War On Drugs' and State Sexual Violence in Nicaragua*
- DISCUSSANT 11:30 AM Daniel M Goldstein (Rutgers University)
- 11:45 AM Discussion

This session may be of particular interest to: **P, S, T**

5-0435 10:15–12:00 Conference Room 4M, Fourth Floor, Chicago Hilton

TEACHING FOOD ANTHROPOLOGY

REVIEWED BY Society for the Anthropology of Food and Nutrition

CHAIR/ORGANIZER Neri de Kramer (University of Delaware)

- 10:15 AM Richard H Robbins (SUNY Plattsburgh) *Food and the Anthropology of Dirt*
- 10:30 AM Linda J Reed-Jerofke (Eastern Oregon University) *Food, Society and Me: An Exploration of Student Learning in an Anthropology Classroom*
- 10:45 AM Rachel Dowty Beech (Louisiana State University) *Food Security: Learning to Practice*
- 11:00 AM Gina L Hunter (Illinois State University) *The Way to a Student's Heart Is Through Her Stomach: Teaching the Food System for Civic Engagement*
- 11:15 AM Michael R McDonald (Florida Gulf Coast University) *Constructing a Place for Food — A Role For Pedagogy in the Synthesis of Anthropology*
- 11:30 AM Neri de Kramer (University of Delaware) *Food and Social Class: Learning From Students*
- 11:45 AM Discussion

This session may be of particular interest to: **P, S, T**

5-0440 10:15–12:00 Continental B, Lobby Level, Chicago Hilton

ANDEAN ARCHAEOLOGIES

REVIEWED BY Archaeology Division

CHAIR Michele Koons (Denver Museum of Nature and Science)

- 10:15 AM Claudine Vallieres (University of Florida) *Food and Identity in Archaeological Contexts: Culinary Practices at the Ancient Urban Center of Tiwanaku, Bolivia*
- 10:30 AM Lynn Kim (University of Texas at San Antonio) *The Tiwanaku and Inka in Perspective: Intra-Site Change and Variation in the Charazani Valley*
- 10:45 AM Miriam E Dominguez (University of Florida) *Abducted Agency: Becoming Inca and Being Cañari*
- 11:00 AM Michele Koons (Denver Museum of Nature and Science) *Reconceptualizing Moche Geopolitical Organization: The Role of Licapa II in the Chicama Valley, Peru*
- 11:15 AM Kyle Stich (Louisiana State University) and David Chicoine (Louisiana State University) *Recent Paleoethnobotanical Research at the Site of Caylán, Coastal Ancash, Peru*
- 11:30 AM Discussion

5-0445 10:15–12:00 Conference Room 4H, Fourth Floor, Chicago Hilton

FRAMING AND INTERPRETING MIGRATION: CHALLENGES AND OPPORTUNITIES IN THE MOVEMENT OF PEOPLE

- REVIEWED BY Society for the Anthropology of North America
- CHAIR Julianna Beaudoin (University of Western Ontario)
- 10:15 AM Beate S Engelbrecht (Max Planck Institute for the Study of Religious and Ethnic Diversity) *Fiestas Shaping Cultural Identity in a Mexican Transnational Community*
- 10:30 AM Blaire O Gagnon (University of Rhode Island) *Lean in or Lean Back: Reproducing Sustainable Livelihoods in the Transnational Indigenous Arts and Crafts Market*
- 10:45 AM Brian A Hoey (Marshall University) *Rebounds and Reversals: Imagining America's "Fifth Migration"*
- 11:00 AM Lucio Castracani (Université de Montréal) *Mediating Transnational Labour: Seasonal Migrant Workers in Canada*
- 11:15 AM Joseph R Stadler (SUNY, Buffalo) *"One Nation, Many People": Nepali-Bhutanese Civic Engagement in the Rust Belt*
- 11:30 AM Julianna Beaudoin (University of Western Ontario) *Romani Activism, Advocacy, and Representation in the Canadian Context*
- 11:45 AM Discussion

5-0450 10:15–12:00 Astoria Room, Third Floor, Chicago Hilton

RELIGION: REASONING AND AUTHENTICITY

- REVIEWED BY General Anthropology Division
- CHAIR/ORGANIZER Ruben G Mendoza (California State University, Monterey Bay)
- 10:15 AM Ruben G Mendoza (California State University, Monterey Bay) *Angry Diatribes: An Agnotology of Indian Identity, Enslavement Theology, and Martyrology in the California Missions*
- 10:30 AM Richard Payne *Missionaries of the Secular: Dutch MSF Catholics, Christian Conversion, and the Secular-Sacred Divide in East Kalimantan Indonesia*
- 10:45 AM Michael Arthur Moncrieff (University of Nevada, Las Vegas), Pierre M Lienard (University of Nevada, Las Vegas) and Matthew Martinez (University of Nevada, Las Vegas) *The Sin of the City: Social Networking in Rural and Urban Environments*
- 11:00 AM Stacey J Enslow (Purdue University) *"I'm Not There Yet, But I'm Working on It": Alleviating Moral Dissonance Among an International Community of Spiritual Seekers*
- 11:15 AM Benjamin G Purzycki (University of British Columbia) *The Mystery of Gods' Minds: A Comparative Analysis of Supernatural Agencies*
- 11:30 AM Judith R Card (Washington State University) *"Your Story Is Enough": How a Northwest Emerging Evangelical Church Responds To Late Modern Concerns Through Stories*
- 11:45 AM Discussion

5-0455 10:15–12:00 Conference Room 5E, Fifth Floor, Chicago Hilton

CROSSING BORDERS THROUGH TALK AND SILENCE: SCHOOLING LANGUAGE IN THE AMERICAS

REVIEWED BY Council on Anthropology and Education

- 10:15 AM JoAnne Kleifgen (Teachers College, Columbia University), Briana Ronan (Teachers College, Columbia University), Kristin Gorski (Teachers College, Columbia University), Andrea Lira (Teachers College, Columbia University), Jean Kim (Teachers College, Columbia University) and Charles Kinzer (Teachers College, Columbia University) *Understanding the Communicative Practices of Adolescent Emergent Bilinguals Using An Online Multimodal Writing Space*
- 10:30 AM Sara Ann Rutherford-Quach (Stanford University) *Communicative Silence in a Linguistically Diverse Classroom: Identifying the Work It Does*
- 10:45 AM Sharon Avni (City University of New York) *Multilingualism As Educational Opportunity?: Debating the Establishment of a Hebrew Language Charter School in Washington D.C.*
- 11:00 AM Emma H Fuentes (University of San Francisco) *Ser Bilingue Es Un Regalo: Exploring the Ways Race, Power and Privilege Intersect in and Around a Dual Immersion Language Program*
- 11:15 AM James Kigamwa (Indiana University-Purdue University Indianapolis) *Negotiating Tensions in English Language Development and Heritage Language Maintenance for An Immigrant Family*
- 11:30 AM Erika Mein (University of Texas at El Paso) and Alberto Esquinca (University of Texas at El Paso) *Hybridity, Border-Crossing, and Language Separation: The Identity Negotiations of Transfronterizo engineering Students on the U.S.-Mexico Border*
- 11:45 AM Discussion

5-0460 10:15–12:00 PDR 6, Third Floor, Chicago Hilton

URBAN AND REGIONAL SPACES IN EUROPE: UTOPIAN GEOGRAPHIES

REVIEWED BY Society for the Anthropology of Europe

CHAIR Stacy A Pape (Brandeis University)

- 10:15 AM Stacy A Pape (University of Chicago) *Not French, Nor Immigrant, But Marseillaise*
- 10:30 AM Katharine A Keenan (Columbia University) *The "European City" As a Utopian Ideal: Imagining a Future for Belfast*
- 10:45 AM T Thao Phuong Pham (University of Maryland) *"Engagement in Knowledge Production, Authentication, and Empowerment: The Transformation of the Moudawana Workshops in Spain"*
- 11:00 AM Caroline Spiese (Oregon State University) *Perceptions of Italian Identity: The Role of Regionalism and Politics in Italians' Self Construction of Identity*
- 11:15 AM Charitie V Hyman (University of Wisconsin) *"Only in Lviv": Performance and Identity in Ukraine's Cultural Capital*
- 11:30 AM Luis-Manuel Garcia (Max Planck Institute for Human Development) *Fairy Tales Need Cash, Too: Utopian Futurities and the Struggle for Urban Space in Berlin*

5-0465 10:15–12:00 Poster Row Red, Salon A, Lower Level, Chicago Hilton

**Poster Session:
RESEARCH IN BIOLOGICAL ANTHROPOLOGY: NOVEL APPROACHES**

REVIEWED BY Biological Anthropology Section
John Starbuck (Indiana University School of Dentistry) *Nasal Airway Variation in Unilateral and Bilateral Cleft Lip and Palate*
Caroline VanSickle (University of Michigan) *Identifying Females Among the Neandertal Os Coxa Sample*
Joanna Tatomir (University of Michigan) and Mary A Kelaita (University of Texas at San Antonio) *The Nutritional Use of Thai Medicinal Plants and the Etiology of Breast Cancer in Thai Women*

This session may be of particular interest to: **P, S, T**

5-0470 10:15–12:00 Poster Row Blue, Salon A, Lower level, Chicago Hilton

**Poster Session:
NASA POSTER SESSION I — CULTURE CONSTRUCTS: HOW CULTURE CAN SHAPE ISSUES OF GENDER, SEXUALITY, FAMILY, AND HEALTH**

REVIEWED BY National Association of Student Anthropologists
ORGANIZERS Valerie V Feria-Isacks (Foothill College)
Stephanie Hobbis (Concordia University)
Julia Fochtman (DePaul University) *Folk Medicine Practices and Biomedical Care for Hypertension in Haiti*
Geoffrey G Hobbis (Concordia University and École des Hautes Études en Sciences Sociales) and Stephanie Hobbis (École des Hautes Études en Sciences Sociales and Concordia University) *Sexes in the Field: Coming Out as a Couple of Anthropologists*
Hannah Paperno (Harriet L Wilkes Honors College) *Analysis of United States Perception of Indonesian Gays and Waria Through Online Discourses*
Brooke Ann Coco (Kutztown University) *Beating the Odds: An Ethnographic Study of Women in Percussion*
Sarah Ann Carson (Wayne State University) *Changing Expressions of Family Identity in an Urban Michigan Cemetery*

This session may be of particular interest to: **M, S, T**

5-0475 10:15–12:00 Conference Room 4B, Fourth Floor, Chicago Hilton

FOOD FOR THOUGHT: IN/SECURITY, HEALTH, AND EDUCATION IN LOCAL GARDENS AND FARMS

REVIEWED BY National Association of Student Anthropologists
ORGANIZER Valerie V Feria-Isacks (Foothill College)
CHAIR Mitchell Running (University of Wisconsin-La Crosse)
10:15 AM Lisa E Quirk (University of North Texas), Nancy M. Gillis (University of North Texas) and Lisa Henry (University of North Texas) *FOOD Environments and FOOD Security: Using Innovative Methodologies to Understand FOOD Sources for LOW-Income Households in North Texas*

- DISCUSSANT 10:30 AM Lisa Henry (University of North Texas)
- DISCUSSANT 10:45 AM Nancy M. Gillis (University of North Texas)
- 11:00 AM Mitchell Running (University of Wisconsin-La Crosse) *Viability of Farm to School Programs in Cold Weather Areas*
- 11:15 AM Jonathan monahan-Wiggs (California State University, Fullerton) and Sara E Johnson (California State University, Fullerton) *Exploring the Garden: Investigating the Effect of Garden-Based Education On Learning and Food Preferences*
- 11:30 AM Discussion

This session may be of particular interest to: **M, P, S, T**

5-0480 10:15-12:00 Essex Court, 2nd Floor, Essex Inn

CULTURAL HERITAGE PROCESS: MUSEUMS AND IDENTITY.

- REVIEWED BY Council for Museum Anthropology
- CHAIR Teresa Nichols (Indiana University)
- 10:15 AM Carol Hendrickson (Marlboro College) *Che's Socks: Telling History Through Clothing in Havana's Museum of the Revolution*
- 10:30 AM Laurajane Smith (Australian National University) *Visitor Emotion, Affect and Registers of Engagement At Museums and Heritage Sites*
- 10:45 AM Paulina Faba (Universidad de Chile) *Redefining Colonial Past: Patrimonialization of Architecture and Collections in Nineteenth Century Chile*
- 11:00 AM Cordelia A Frewen (University of British Columbia) *Re/Presenting Contemporary Ethnicities in Honduran Museums*
- 11:15 AM Teresa Nichols (Indiana University) *"Mongolian" "Cultural" "Heritage": Unpacking the Elements*
- 11:30 AM Michelle Tisdell (Research Librarian/National Library of Norway) *Anthropology At The National Library of Norway? Collecting, Preserving and Producing Heritage for Future Publics*

This session may be of particular interest to: **P, S**

5-0485 10:15-12:00 Barbershop, Concourse Level
Renaissance Blackstone Hotel

COASTAL FUTURES: NEGOTIATING NEOLIBERALISM IN NORTH AMERICAN SMALL-SCALE FISHERIES

- REVIEWED BY Anthropology and Environment Society
- CHAIR/ORGANIZER Reade Davis (Memorial University)
- 10:15 AM Courtney Carothers (University of Alaska Fairbanks) and Jesse Coleman (University of Alaska Fairbanks) *Fisheries Privatization, Sociocultural Transitions, and Well-Being in Kodiak, Alaska*
- 10:30 AM Evelyn W Pinkerton (Simon Fraser University) *The Incompatibility of Itqs and Small-Scale Fisheries*
- 10:45 AM Reade Davis (Memorial University) *"Fish Killers" and the Changing Politics of Predation in Newfoundland*
- 11:00 AM Thomas F Thornton (Oxford University) *Neoliberalism Versus Neo-Communalism: Contrasting Management Paradigms Toward Pacific Herring on the Northwest Coast of North America*

- 11:15 AM Sabrina Doyon (Université Laval) *Artisanal Fisheries in the St. Lawrence River: Negotiating a Future Between Neoliberal Mirages*
- 11:30 AM Sara Jo Breslow (NOAA) *Developing Indicators of Human Well-Being for Ecosystem Management: A Critical Evaluation*
- DISCUSSANT 11:45 AM Steve Langdon (University of Alaska Anchorage)

This session may be of particular interest to: **P, S**

5-0490 10:15-12:00 El, Concourse Level, Renaissance Blackstone Hotel
WHAT'S AT STAKE? A DISCUSSION OF TRANSPARENCY, AUTHENTICITY, APPLICATION, THEORY, AND ACCESSIBILITY IN PUBLIC ANTHROPOLOGY

- REVIEWED BY National Association for the Practice of Anthropology
- ORGANIZERS Sarah S Ono (Department of Veteran Affairs)
 Samantha L Solimeo (Department of Veterans Affairs; Center for Comprehensive Access & Delivery Research and Evaluation; IC HCS)
- CHAIR Sarah S Ono (Department of Veteran Affairs)
 Nancy C Lutkehaus (University of Southern California)
- ROUNDTABLE PRESENTERS Robert Borofsky (Hawaii Pacific University)
 Nathaniel Tashima (LTG Associates, Inc.)
 Gemmae M Fix (Department of Veterans Affairs)
 Christian S Hammons (University of Southern California)
 Jennifer Cool (University of Southern California)

This session may be of particular interest to: **M, P, S, T**

5-0495 10:15-12:00 Chicago/Alton, Concourse Level
 Renaissance Blackstone Hotel
SEX AND THE ANIMAL: THEORIZING SEX, GENDER, SPECIES

- REVIEWED BY Society for Cultural Anthropology
- CHAIR/ORGANIZER Maria Elena Garcia (University of Washington)
- 10:15 AM Tamar V Scoggin McKee (University of British Columbia) *Can the Outlaw Mare be Saved? Interrogating the Gendered Performativity and Punishment of Thoroughbred Horse Rescue*
- 10:30 AM Maria Elena Garcia (University of Washington) *Sex and the Guinea Pig: Animal Bodies and Multispecies Research in Peru*
- 10:45 AM Alexander Blanchette (Tufts University) *Instinctual Exploitation On the American "Factory" Farm*
- 11:00 AM Kathryn Gillespie (University of Washington) *Cyborg Figures/Cyborg Methodologies: Sex, Gender and the Bovine Body*
- 11:15 AM Molly Mullin (North Carolina State University) *'No Need for a Rooster': Sex, Gender, and Ethics in the Backyard*
- DISCUSSANT 11:30 AM Sarah Franklin (University of Cambridge)
- 11:45 AM Discussion

This session may be of particular interest to: **S**

5-0500 10:15–12:15 Conference Room 5A, Fifth Floor, Chicago Hilton

AAA COMMITTEE ON LABOR RELATIONS MEETING

SPONSOR AAA Committee on Labor Relations
ORGANIZERS Jason Watkins (American Anthropological Association)
Courtney Dowdall (American Anthropological Assn)
CHAIR Sharryn Kasmir (Hofstra University)
PRESENTERS Catherine M Koehler (Cornell University)
Christine J Walley (Massachusetts Institute of Technology)
Mark W Hauser (Northwestern University)
Dominic C Boyer (Rice University)

5-0505 10:15–12:15 PDR 3, Third Floor, Chicago Hilton

Workshop (pre-registration required):

NAPA WORKSHOP ON STRESS MANAGEMENT AND BUILDING SELF-ESTEEM FOR STUDENTS AND BEGINNING PROFESSIONALS

SPONSOR National Association for the Practice of Anthropology
ORGANIZER Teresita Majewski (Statistical Research, Inc.)

5-0510 10:15–12:15 PDR 1, Third Floor, Chicago Hilton

Workshop (pre-registration required):

HOW TO FIND AN ACADEMIC JOB

SPONSOR American Anthropological Association
ORGANIZER/PRESENTER Lynne Goldstein (Michigan State University)

5-0515 10:30–12:30 Conference Room 4F, Fourth Floor, Chicago Hilton

Workshop (pre-registration required):

PREPARING FOR A HAPPY, FULFILLING, NON-EXPLOITED CAREER IN THE NEW ECONOMY

SPONSOR Society for Cultural Anthropology
ORGANIZER Gretchen A Bakke (McGill University)

5-0520 11:30–12:15 PDR 4, Third Floor, Chicago Hilton

**Film Session:
MULTIMEDIA PRESENTATION**

SPONSOR Film, Video, & Interactive Media Screening Program
11:30 AM *Anthropology by the Wire* (2013) presented by Samuel Gerald Collins, Matthew Durlington

5-0525 11:30–02:30 Conference Room 4A, Fourth Floor, Chicago Hilton

**Workshop (pre-registration required):
RESEARCH METHODS, NEW MEDIA, AND POLITICALLY VOLATILE ISSUES**

SPONSOR Middle East Section
ORGANIZERS Rochelle A Davis (Georgetown University)
Amahl A Bishara (Tufts University)

5-0530 12:15–01:30 Conference Room 4C, Fourth Floor, Chicago Hilton

SOCIETY FOR VISUAL ANTHROPOLOGY SVA MEMBERS' MEETING

SPONSOR Society for Visual Anthropology
ORGANIZER Jonathan S Marion (U Arkansas)

5-0535 12:15–01:30 PDR 3, Third Floor, Chicago Hilton

PUBLISHING IN AN ONLINE WORLD

SPONSOR American Anthropological Association
ORGANIZER Kelsey Troop (American Anthropological Association)
PRESENTER Oona Schmid (American Anthropological Association)

5-0540 12:15–01:30 Lake Michigan Room, Eighth Floor, Chicago Hilton

**FURTHERING THE LEGACY OF W.E.B. DU BOIS: COLLABORATIVE
PROJECTS IN WESTERN MASSACHUSETTS**

SPONSOR Association of Black Anthropologists
ORGANIZERS Robert Paynter (University of Massachusetts Amherst)
PRESENTERS Faye V Harrison (University of Florida)
Whitney L Battle-Baptiste (University of Massachusetts Amherst)

This session may be of particular interest to: **P**

5-0545 12:15–01:30 Lake Huron Room, Eighth Floor, Chicago Hilton

**BUSINESS MEETING OF THE AGING AND LIFE COURSE INTEREST GROUP
WITH DISCUSSION OF THE FUTURE OF AGING AND LIFE COURSE
RESEARCH**

SPONSOR Anthropology of Aging and Life Course Interest Group
ORGANIZERS Jay Sokolovsky (University of South Florida)
Samantha L Solimeo (Department of Veterans Affairs; Center for
Comprehensive Access & Delivery Research and Evaluation;
IC HCS)

This session may be of particular interest to: **M, P, S**

5-0550 12:15-01:30 Astoria Room, Third Floor, Chicago Hilton
AAA PUBLIC EDUCATION INITIATIVE ON MIGRATION AND DISPLACEMENT COMMITTEE MEETING.

SPONSOR Association of Latina and Latino Anthropologists
ORGANIZER Leo R Chavez (University of California, Irvine)
PRESENTERS Daina Sanchez (University of California, Irvine)
Patricia Zavella (University of California, Santa Cruz)
Lynn M Stephen (University of Oregon)
Jonathan Xavier Inda (University of Illinois, Urbana-Champaign)
Leo R Chavez (University of California, Irvine)

5-0555 12:15-01:30 Salon A-4, Lower Level, Chicago Hilton
AMERICAN ETHNOLOGICAL SOCIETY (AES) BUSINESS MEETING AND PANEL DISCUSSION

SPONSOR American Ethnological Society
ORGANIZER Sally Engle Merry (New York University)

AWARD PRESENTED AT THIS EVENT:
Sharon Stevens Book Prize

This session may be of particular interest to: **P, S**

5-0560 12:15-01:30 Marquette Room, Third Floor, Chicago Hilton
ASSOCIATION FOR POLITICAL AND LEGAL ANTHROPOLOGY BUSINESS MEETING

SPONSOR Association for Political and Legal Anthropology
ORGANIZERS Susan C Coutin (University of California, Irvine)
Madeline B Adelman (Justice and Social Inquiry)

AWARD PRESENTED AT THIS EVENT:
APLA Student Paper Prize

This session may be of particular interest to: **M, P, S, T**

5-0565 12:15-01:30 PDR 6, Third Floor, Chicago Hilton
SOCIETY FOR THE ANTHROPOLOGY OF WORK BOARD MEETING

SPONSOR Society for the Anthropology of Work
ORGANIZER Samuel G Collins (Towson University)

5-0570 12:15-01:30 Conference Room 4E, Fourth Floor, Chicago Hilton
NOTES FROM THE FIELD: SOLVING METHODOLOGICAL PROBLEMS IN POLICY RESEARCH

SPONSOR Association for the Anthropology of Policy
ORGANIZERS Carol A MacLennan (Michigan Technological University)
PRESENTERS Marietta L Baba (Michigan State University)
Janine R Wedel (George Mason University)

This session may be of particular interest to: **M, P, T**

5-0575 12:15–01:30 Conference Room 5F, Fifth Floor, Chicago Hilton
**CASTAC BUSINESS MEETING (ANTHROPOLOGY OF SCIENCE,
TECHNOLOGY, COMPUTING)**

SPONSOR General Anthropology Division
ORGANIZERS Jennifer Cool (University of Southern California)
Jennifer D Carlson (University of Texas at Austin)
CHAIR Rachel E Prentice PhD (Cornell University)

This session may be of particular interest to: **P, S**

5-0580 12:15–01:30 Salon A-5, Lower Level, Chicago Hilton
**NATIONAL ASSOCIATION FOR THE PRACTICE OF ANTHROPOLOGY
(NAPA) NETWORKING EVENT: CONNECTING CONNECTIONS IN CAREER
PRACTICE AREAS**

SPONSOR National Association for the Practice of Anthropology
ORGANIZER Sabrina Nichelle Scott (Lillian Rosebud)

This session may be of particular interest to: **M, P, S, T**

5-0585 12:15–01:30 Conference Room 5G, Fifth Floor, Chicago Hilton
**MEDICAL ANTHROPOLOGY STUDENT ASSOCIATION OPEN BUSINESS
MEETING**

SPONSOR Society for Medical Anthropology
ORGANIZER Mara H Buchbinder (University of North Carolina, Chapel Hill)
CHAIR Mary Rebecca Read-Wahidi (University of Alabama)

5-0590 12:15–01:30 Conference Room 4H, Fourth Floor, Chicago Hilton
**COUNCIL ON ANTHROPOLOGY AND REPRODUCTION OPEN BUSINESS
MEETING**

SPONSOR Society for Medical Anthropology
ORGANIZER Mara H Buchbinder (University of North Carolina, Chapel Hill)
CHAIR Claire L Wendland (University of Wisconsin-Madison)

5-0595 12:15–01:30 PDR 5, Third Floor, Chicago Hilton
**SCIENCE, TECHNOLOGY, AND MEDICINE INTEREST GROUP OPEN
BUSINESS MEETING**

SPONSOR Society for Medical Anthropology
ORGANIZERS Mara H Buchbinder (University of North Carolina, Chapel Hill)
CHAIR Betsey B Brada (Princeton University)

5-0600 12:15–01:30 Mobley Room, Lower Level, Chicago Hilton
SOCIETY FOR THE ANTHROPOLOGY OF EUROPE (SAE) BUSINESS MEETING

SPONSOR Society for the Anthropology of Europe
ORGANIZER Marcy Brink-Danan (Brown University)

AWARDS PRESENTED AT THIS EVENT:

1. William A. Douglass Book Prize in Europeanist Anthropology
2. SAE 2013 Graduate Student Paper Competition
3. SAE Pre-Dissertation Fellowship Award

This session may be of particular interest to: **M, P, S, T**

5-0605 12:15–01:30 Conference Room 5B, Fifth Floor, Chicago Hilton
ETHNOGRAPHY REVISITED: COMPOSING THE FIELD, CRAFTING PROBLEM-SPACES FOR THE 21ST CENTURY. PRE-REGISTRATION REQUIRED.

SPONSOR American Ethnological Society
ORGANIZER Jessica A Hardin (Brandeis University)

5-0610 12:15–01:30 McCormick Board Room, Fourth Floor, Chicago Hilton
Pre-Registration Required (contact organizer): THE CHALLENGES AND PITFALLS OF MILITANT ETHNOGRAPHY

SPONSOR American Ethnological Society
ORGANIZER Jessica A Hardin (Brandeis University)

5-0615 12:15–01:30 Lake Ontario Room, Eighth Floor, Chicago Hilton
PEER MENTORING FOR RISING SCHOLARS: STUDENT PEER PANEL AND SMALL GROUP DISCUSSIONS

SPONSOR National Association of Student Anthropologists
ORGANIZERS Krisha J Hernandez-Pruhs (California State University, Northridge)
Nicole Ryan (University of North Texas)

This session may be of particular interest to: **M, S**

5-0620 12:15–01:30 Salon A-2, Lower Level, Chicago Hilton
COPAPIA ANNUAL SECTION SUMMIT — WHAT'S NEW IN APPLIED CAREERS?

SPONSOR AAA Committee on Practicing Applied and Public Interest Anthropology
ORGANIZERS Courtney Dowdall (American Anthropological Association)
Cheryl R Rodriguez (University of South Florida)

This session may be of particular interest to: **M, P, S, T**

5-0625 12:15–01:30 Lake Erie Room, Eighth Floor, Chicago Hilton
POLITICS OF PUBLIC SPACE: THE LEGACY OF NEIL SMITH

SPONSOR Society for the Anthropology of North America
ORGANIZER Setha M Low (City University of New York)

This session may be of particular interest to: **M, S**

5-0630 12:15–01:30 Conference Room 4D, Fourth Floor, Chicago Hilton
“HOW TO NAIL A DICTATOR”: THE ROLE OF ANTHROPOLOGISTS AND HUMAN RIGHTS ACTIVISTS IN THE RIOS MONTT GENOCIDE TRIAL IN GUATEMALA

SPONSOR AAA Committee for Human Rights
ORGANIZERS Margaret A Perkinson (Saint Louis University)
Victoria D Sanford (Lehman College, CUNY)
CHAIR Victoria D Sanford (Lehman College, CUNY)
PRESENTERS Victoria D Sanford (Lehman College, CUNY)
Beatriz Manz (University of California, Berkeley)
Timothy J Smith (Princeton University/Appalachian State University)

This session may be of particular interest to: **M, P, S, T**

5-0635 12:15–01:30 Boulevard C, Second Floor, Chicago Hilton
A NATIONAL NETWORK OF SOCIAL OBSERVATORIES: THE ROLE OF ANTHROPOLOGY

SPONSOR American Anthropological Association
ORGANIZERS Emilio F Moran (Indiana University)
PRESENTERS Conrad P Kottak (University of Michigan)
Bonnie J McCay (Rutgers University)
Shirley J Fiske (University of Maryland, College Park)
Ben Orlove (School of International and Public Affairs Columbia University)
Kenneth Broad (University of Miami)
Deborah Winslow (National Science Foundation)

5-0640 12:15–01:30 Boulevard B, Second Floor, Chicago Hilton
SOCIETY FOR THE ANTHROPOLOGY OF RELIGION BUSINESS MEETING

SPONSOR Society for the Anthropology of Religion
ORGANIZERS Joel L Robbins (University of California San Diego)
Hanna H Kim (Adelphi University)
Lauren G Leve (University of North Carolina)
Mayfair Mei-hui Yang (University of California, Santa Barbara)
Maarit K Forde (University of the West Indies)

Amy Stambach (University of North Carolina)
Jonathan D Hill (Southern Illinois University)
Jacob R Hickman (Brigham Young University)
Amira Mittermaier (University of Toronto)
Paul Johnson (University of Michigan)
Joseph Hellweg (Florida State University)
Jordan R Haug (University of California, San Diego)
Jennifer A Selby (Memorial University of Newfoundland)
Christian S Hammons (University of Southern California)
Hillary Kaell (Concordia University)
Omri Elisha (Queens College, CUNY)
Rachelle Scott (University of Tennessee)
Simon M Coleman (University of Toronto)
Janet A Hoskins (University of Southern California)

AWARD PRESENTED AT THIS EVENT:

Geertz Prize in the Anthropology of Religion

5-0645 12:15–01:30 Conference Room 4G, Fourth Floor, Chicago Hilton
FEDERATION OF SMALL ANTHROPOLOGY PROGRAMS (FOSAP) BUSINESS MEETING

SPONSOR General Anthropology Division

5-0650 12:15–01:30 Boulevard A, Second Floor, Chicago Hilton
ASSOCIATION OF BLACK ANTHROPOLOGISTS (ABA) WORKS-IN-PROGRESS MENTORING AND NETWORKING SESSION

SPONSOR Association of Black Anthropologists

This session may be of particular interest to: **M, P, S, T**

5-0655 12:15–01:30 PDR 4, Third Floor, Chicago Hilton
**Film Session:
SOCIETY FOR VISUAL ANTHROPOLOGY MEMBERS MEETING**

SPONSOR Film, Video, & Interactive Media Screening Program

5-0660 12:15–01:30 Windsor Court, 2nd Floor, Essex Inn
CAMBODIA SUMMER ETHNOGRAPHY FIELD SCHOOL 2014 AND INTERNATIONAL VISITING SCHOLARS PROGRAM

SPONSOR Council on Anthropology and Education

ORGANIZER Yuriko Wellington (Teach Cambodia, Inc.)

This session may be of particular interest to: **M, P, S, T**

5-0665 12:15–01:30

The Field Museum

HOW TO PUBLISH IN ANTHROPOLOGY & EDUCATION QUARTERLY

SPONSOR Council on Anthropology and Education
ORGANIZER Kristin A Searle (University of Pennsylvania)
PRESENTERS Sally Campbell Galman (University of Massachusetts Amherst)
Laura A Valdiviezo (University of Massachusetts Amherst)

This session may be of particular interest to: **P, S**

5-0670 12:15–02:15

PDR 2, Third Floor, Chicago Hilton

**Workshop (pre-registration required):
ROUNDTABLE DISCUSSION OF “URBAN ARTS IN EUROPE: NEW PUBLICS
AND POLITICS” AND LUNCHEON WITH MARK INGRAM**

SPONSOR Society for the Anthropology of Europe
ORGANIZER Krista Harper (University of Massachusetts Amherst)
PRESENTER Mark S Ingram (Goucher College)

5-0675 12:15–02:15

PDR 2, Third Floor, Chicago Hilton

**Workshop (pre-registration required):
ROUNDTABLE DISCUSSION OF “THE AUDACITY OF AUDIT CULTURE:
FUTURE EUROPEAN PUBLICS” AND LUNCHEON WITH PATTY GRAY**

SPONSOR Society for the Anthropology of Europe
ORGANIZER Krista Harper (University of Massachusetts Amherst)
PRESENTER Patty A Gray (National University of Ireland, Maynooth)

5-0680 12:15–02:15

PDR 2, Third Floor, Chicago Hilton

**Workshop (pre-registration required):
ROUNDTABLE DISCUSSION ON “EUROPEANISTS’ FUTURE AND
UNDERGRADUATE ENGAGEMENTS IN STUDY ABROAD” AND LUNCHEON
WITH JONATHAN LARSON**

SPONSOR Society for the Anthropology of Europe
ORGANIZER Krista Harper (University of Massachusetts Amherst)
PRESENTER Jonathan L Larson (University of Iowa)

5-0685 12:15–02:15

PDR 2, Third Floor, Chicago Hilton

**Workshop (pre-registration required):
ROUNDTABLE DISCUSSION ON “THE POLITICS OF AUSTERITY: POPULISM,
PROTEST, AND THE CONTESTED FUTURES OF DEBT IN THE EUROZONE”
AND LUNCHEON WITH TRACEY HEATHERINGTON**

SPONSOR Society for the Anthropology of Europe
ORGANIZER Krista Harper (University of Massachusetts Amherst)
PRESENTER Tracey Heatherington (University of Wisconsin Milwaukee)

5-0690 12:15–02:15 PDR 2, Third Floor, Chicago Hilton

**Workshop (pre-registration required):
ROUNDTABLE DISCUSSION ON “HEALTH, CARE, AND ETHICS: VIEWS
FROM THE EAST AND WEST” AND LUNCHEON WITH ERIN KOCH**

SPONSOR Society for the Anthropology of Europe
ORGANIZER Krista Harper (University of Massachusetts Amherst)
PRESENTER Erin Koch (University of Kentucky)

5-0695 12:15–02:15 PDR 2, Third Floor, Chicago Hilton

**Workshop (pre-registration required):
SAE ROUNDTABLE DISCUSSION OF “FOOD ACTIVISM IN EUROPE:
CHANGING PARADIGMS, CHANGING PRACTICES” AND LUNCHEON WITH
VALERIA SINISCALCHI**

SPONSOR Society for the Anthropology of Europe
ORGANIZER Krista Harper (University of Massachusetts Amherst)
PRESENTER Valeria Siniscalchi (Ecole des Hautes Etudes en Sciences Sociales)

5-0700 12:15–02:15 Pullman Boardroom, Fourth Floor, Chicago Hilton

CENTRAL STATES ANTHROPOLOGICAL SOCIETY

SPONSOR Central States Anthropological Society
ORGANIZER Paul Nick Kardulias (College of Wooster)

5-0705 12:15–02:15 PDR 2, Third Floor, Chicago Hilton

**Workshop (pre-registration required):
ROUNDTABLE DISCUSSION OF “PERFORMATIVE APPROACHES TO
EUROPEAN CULTURES” AND LUNCHEON WITH CAROL SILVERMAN**

SPONSOR Society for the Anthropology of Europe
ORGANIZER Krista Harper (University of Massachusetts Amherst)
PRESENTER Carol Silverman (University of Oregon)

5-0710 01:00–03:00 PDR 1, Third Floor, Chicago Hilton

**Workshop (pre-registration required):
CONSTRUCTING SPATIAL ETHNOGRAPHIC RESEARCH DESIGN**

SPONSOR Society for the Anthropology of Religion
ORGANIZER David D Meek (University of Georgia)

5-0715 01:00–03:00 Conference Room 4F, Fourth Floor, Chicago Hilton

**Workshop (pre-registration required):
NAPA WORKSHOP ON PREPARING UNDERGRADUATES TO PRACTICE
ANTHROPOLOGY**

SPONSOR National Association for the Practice of Anthropology
ORGANIZER Anne Goldberg (Hendrix College)

5-0720 01:30-03:30

PDR 4, Third Floor, Chicago Hilton

**Film Session:
RITUALS & CELEBRATIONS**

- SPONSOR Film, Video, & Interactive Media Screening Program
- 1:30 PM *Lord of Miracles* (8m, followed by Q&A) dir. Patricia Alvarez, Christopher Newman
- 2:00 PM *Manapanmirr, In Christmas Spirit* (1hr, followed by Q&A) dir. Paul Gurrumuruwuy, Fiona Yangathu, Jennifer Deger, David Mackenzie

5-0725 01:45-03:30

Poster Row Red & Green, Salon A
Lower Level, Chicago Hilton

**Poster Session:
FIRST RITES: INNOVATIVE UNDERGRADUATE RESEARCH IN
ANTHROPOLOGY II**

- REVIEWED BY Society for Visual Anthropology
- ORGANIZERS Deb Rotman (University of Notre Dame)
- Agustin Fuentes (University of Notre Dame)
- Bill Rodger (University of Toronto) *The Lives of Musical Instruments: A Study in Object-Human Relationships*
- Donna Honarpisheh (Sarah Lawrence College) *Women In Pilgrimage: Sensorial Experience, Embodiment, and Agency Within the Culture of the Shrine (Shiraz, Iran)*
- Alice Mae Stoner (College of the Atlantic) *In Pursuit of Common Sense: Moral Lives in a Kaqchikel Community*
- Rhiannon Peshniak (SUNY Oswego) *Analysis of Iliac Crest Curvature As a Method for Subadult Sex Determination*
- Alexa R Lucera (SUNY Oswego) *A Morphological Analysis of Subadult Sciatic Notch Development*
- Margeaux Elizabeth Prinster (University of Notre Dame) *Traditional Knowledge Is Power: An Exploration of Women's Empowerment Through Vocational Training in Rajasthan's Handicraft Sector*
- David John Semsem II (Fresno City College), Emily Haas (Fresno City College), Emily Flores (Fresno City College), Monica Mae Kiser (Fresno City College) and Pavady Senechaleunsouk (Fresno City College) *Reviving The Dying Art of Reading: Re-Engaging Students in the Relevance of the Written Word*
- Brittany Lynn King (SUNY Oswego) *Creating a Zooarchaeological Collection Using Dermestid Beetles: Methodology to Aiding in Differentiation Studies of Faunal Bones and Human Remains*
- Kaline Elizabeth Mulvihill (SUNY Oswego) *The Evolution of the Longitudinal Arch: Conflicting Results Found in the Relationship of the Structure of the Arch and Lower Extremity Injuries*
- Caitlin Beth Homrich (Central Michigan University and Central Michigan University) *The Drudgery of Society: A School Reconciles Public Education Policy With Rural Community Values*

Megan Elizabeth Winnick (SUNY Oswego) *The Puzzle Without the Picture: The Methodology of Compiling a Nagpra Database With Limited Archaeological Documentation*

This session may be of particular interest to: **M, P, S, T**



5-0730 01:45–03:30

Williford C, Third Floor, Chicago Hilton

**Invited Session:
THE FUTURE OF WRITING AND READING IN THE DIGITAL AND OPEN
ACCESS ERAS.**

SPONSOR	AAA Presidential Session
ORGANIZERS	Gustavo Lins Ribeiro (Universidade de Brasilia) Donald Brenneis (University of California, Santa Cruz)
CHAIR	Gustavo Lins Ribeiro (Universidade de Brasilia)
	1:45 PM Tom Boellstorff (University of California, Irvine) <i>Writing and Reading Digital Anthropology: Thoughts on Open Futures</i>
	2:00 PM Donald Brenneis (University of California, Santa Cruz) <i>Emergent Reading Practices in the Digital Academy</i>
	2:15 PM Giovanni Da Col (University of Cambridge) <i>Negative Openness: Notes On Prestige, Frauds and the Blunders of the Open Access Imagination</i>
	2:30 PM Gustavo Lins Ribeiro (Universidade de Brasilia) <i>Copies and Politics — Current and Future Issues</i>
DISCUSSANT	2:45 PM Alisse Waterston (John Jay College, CUNY)
	3:00 PM Discussion

This session may be of particular interest to: **M, P, S, T**



5-0735 01:45–03:30 International Ballroom South, 2nd Floor, Chicago Hilton

**Invited Session:
THE ONTOLOGICAL TURN IN FRENCH PHILOSOPHICAL ANTHROPOLOGY**

SPONSOR	AAA Executive Program Committee
ORGANIZERS	John D Kelly (University of Chicago) Emiko Ohnuki-Tierney (University of Wisconsin-Madison)
CHAIR	John D Kelly (University of Chicago)
	1:45 PM Bruno Latour (Sciences Po Paris) <i>Modes of Existence</i>
	2:00 PM Philippe Descola (College de France) <i>Modes of Being and Forms of Predication</i>
DISCUSSANT	2:15 PM Marshall D Sahlins (University of Chicago)
DISCUSSANT	2:30 PM Michael M J Fischer (Massachusetts Institute of Technology)
DISCUSSANT	2:45 PM Kim Fortun (Rensselaer Polytechnic Institute)

5-0740 01:45–03:30

Lake Erie Room, Eighth Floor, Chicago Hilton

**Invited Session:
EATING IN THE CITY: FOODWAYS, PUBLICS, AND URBAN
TRANSFORMATION**

SPONSORS	Society for the Anthropology of Food and Nutrition National Association of Student Anthropologists
ORGANIZERS	Maggie Dickinson (The Graduate Center, CUNY) Andrew Newman (Wayne State University)
CHAIR	Yuson Jung (Wayne State University)
	1:45 PM David Henry Galen Boarder Giles (University of Washington) <i>Anarchist Soup Kitchens, Abject Economies, and the Public Life of Global Cities</i>
	2:00 PM Maggie Dickinson (The Graduate Center, CUNY) <i>Food Aid, Urban Imaginaries and the New Politics of Poverty</i>
	2:15 PM Deborah Gewertz (Amherst College) and Frederick Errington (Trinity College) <i>Becoming "Big Shotz" in the City</i>
	2:30 PM Yuson Jung (Wayne State University) and Andrew Newman (Wayne State University) <i>An Edible Moral Economy in the Motor City: "Good"/"Just" Food and Urban Governance in Detroit</i>
	2:45 PM Hanna Garth (University of California, Los Angeles) <i>Searching for Satiation: Shifting Urban Food Acquisition in Santiago De Cuba</i>
DISCUSSANT	3:00 PM Theodore C Bestor (Harvard University)
	3:15 PM Discussion

This session may be of particular interest to: **P, S**

5-0745 01:45–03:30

Conference Room 4D, Fourth Floor, Chicago Hilton

**YOUTH LANGUAGE, HYBRIDITY, AND NEW PUBLICS IN DIVERSE GLOBAL
CONTEXTS**

REVIEWED BY	Council on Anthropology and Education
ORGANIZERS	Leisy T Wyman (University of Arizona) Inge B Kral (Australian National University)
CHAIR	Leisy T Wyman (University of Arizona)
	1:45 PM Leisy T Wyman (University of Arizona), Teresa L McCarty PhD (University of California, Los Angeles) and Sheilah E Nicholas (University of Arizona) <i>Beyond Endangerment: Youth Language Ideologies, Practices, and Activism in Native North America</i>
	2:00 PM Carmel O'Shannessy (University of Michigan) <i>Social and Cultural Factors in the Emergence of Light Warlpiri, a New Mixed Language in Australia</i>
	2:15 PM Luz Jimenez Quispe (University of Arizona) <i>Aymara Urban Youth Expanding Their Language in Cyberspace</i>
	2:30 PM Inge B Kral (Australian National University) <i>Technology Yarning: Communication Technologies and the Altered Social, Cultural and Linguistic Context in Remote Indigenous Australia</i>
	2:45 PM Christina Higgins (University of Hawaii at Manoa) <i>Commodified Youth Culture?: HIV Prevention Through Popular Music in Tanzania</i>

DISCUSSANT 3:00 PM Sheilah E Nicholas (University of Arizona)
3:15 PM Discussion

This session may be of particular interest to: **M, P, S, T**

5-0750 01:45–03:30 Conference Room 4C, Fourth Floor, Chicago Hilton

**Invited Session:
CULTURE@LARGE: “ICONOLOGY MEETS ANTHROPOLOGY: TOTEMISM,
FETISHISM, ICONOCLASM. CONVERSATIONS WITH W.J.T. MITCHELL**

SPONSOR Society for Cultural Anthropology
CHAIR/ORGANIZER Brian Larkin (Barnard College)
DISCUSSANT 1:45 PM W J T Mitchell (University of Chicago)
2:00 PM Discussion
DISCUSSANT 2:15 PM Christopher Pinney (University College London)
DISCUSSANT 2:30 PM Birgit Meyer (University of Utrecht)
DISCUSSANT 2:45 PM Karen Strassler (Queens College, CUNY)
3:00 PM Discussion

5-0755 01:45–03:30 Grand Tradition, Lobby Level, Chicago Hilton

**Invited Session:
INEQUALITY AND ITS IMPLICATIONS**

SPONSORS Society for Economic Anthropology
Association for Africanist Anthropology
CHAIR/ORGANIZER Laura L Cochrane (Central Michigan University)
DISCUSSANT 1:45 PM Carolyn K Lesorogol (Washington University)
2:00 PM Julia Klara Bryson Bailey (McGill University) *Women's Groups
and the Topography of Money and Exchange Between Maasai Women:
Mitigating the Landscape of Gender Inequality*
2:15 PM Laura L Cochrane (Central Michigan University) *Addressing Global
Economic Inequalities Through Community Participation in Senegal's
Artisanal Workshops*
2:30 PM Jeffrey H Cohen (Ohio State University) and Ibrahim Sirkeci
(Regent's College London) *Inequality and Migration: The Political
Economy of Difference Among Transnational Movers*
2:45 PM Susie Donaldson (University of Iowa) *Farmers and Farmworkers:
Negotiating Unequal Identities in a Rural Appalachian Community*
3:00 PM Anna Jefferson (Abt Associates) *“Not What It Used to be”: Schemas of
Class and Contradiction in the Great Recession*
3:15 PM Jennifer A Vogt (Vanderbilt University) *The Political Economy of
Community and Cooperation: Artisans, Business Associations, and
Economic Development in Rural Peru*

This session may be of particular interest to: **P, S**

5-0760 01:45-03:30

Boulevard A, Second Floor, Chicago Hilton

**Invited Session:
ENGAGING BLACK FEMINIST ANTHROPOLOG(IES): QUESTIONS
OF METHODS, THEORY, AND PRACTICE WITHIN AND OUTSIDE THE
DISCIPLINE**

- SPONSOR Society for Latin American and Caribbean Anthropology
- ORGANIZER Riche Daniel Barnes (Smith College)
- CHAIR Bianca C Williams (University of Colorado, Boulder)
- 1:45 PM Irma McClaurin (McClaurin Solutions, FEI) *The Making of a Legacy: The Story Behind "Black Feminist Anthropology: Theory, Politics, Praxis, and Poetics"*
- 2:00 PM Corliss D Heath (University of South Florida) *The Contributions of Black Feminist Anthropology in HIV Research*
- 2:15 PM Kimberly E Simmons (University of South Carolina) *Global Black Feminism and Red De Mujeres: An Afro-Latin American and Caribbean Women's Network and Agenda*
- DISCUSSANT 2:30 PM Riche Daniel Barnes (Smith College)
- DISCUSSANT 2:45 PM Rachel J Watkins (American University)
- 3:00 PM Bianca C Williams (University of Colorado, Boulder) *I Am Telling You, You're Gonna Love Me!: Black Feminist Anthropologists Still Braving The Field*
- 3:15 PM Discussion

This session may be of particular interest to: **M, P, S, T**

5-0765 01:45-03:30

Salon A-2, Lower Level, Chicago Hilton

**SOCIAL OBSERVATORIES COORDINATING NETWORK: THE ROLE OF
ANTHROPOLOGY**

- REVIEWED BY Society for the Anthropology of North America
- CHAIR/ORGANIZER Emilio F Moran (Indiana University)
- ROUNDTABLE PRESENTERS Shirley J Fiske (University of Maryland, College Park)
Deborah Winslow (National Science Foundation)

This session may be of particular interest to: **M, P, S, T**

5-0770 01:45-03:30

International Ballroom North, 2nd Floor, Chicago Hilton

**Invited Session:
TWENTY-FIVE YEARS OF WOMEN'S GRASSROOTS ACTIVISM: ARE WE
ANY CLOSER TO EMPOWERMENT?**

- SPONSORS Association for Feminist Anthropology
Society for the Anthropology of North America
- CHAIRS/ORGANIZERS Ann Bookman (University of Massachusetts Boston)
Sandra L Morgen (University of Oregon)
- 1:45 PM Sandra L Morgen (University of Oregon) *Women and the Politics of Dis/Empowerment*
- 2:00 PM Ann Bookman (University of Massachusetts Boston) *Aging and Grassroots Activism: New Avenues for Women's Political Agency*

- 2:15 PM Patricia Zavella (University of California, Santa Cruz) *Storytelling As Method: Youth Women of Color Negotiate Difference and 'Speak Truth to Power'*
- 2:30 PM Ida S Sussler (The Graduate Center, CUNY) *Working Class Women and Engagement: Brooklyn 1970–2013*
- 2:45 PM Karen Brodtkin (University of California, Los Angeles) *Climbing a Down Escalator?: Activism and Leadership by Women of Color Then and Now*
- DISCUSSANT 3:00 PM Christa C Craven (College of Wooster)
- DISCUSSANT 3:15 PM Maylei Blackwell (University of California, Los Angeles)

This session may be of particular interest to: **M, P, S, T**

5-0775 01:45–03:30 Grand Ballroom, Second Floor, Chicago Hilton
AFTER CHÁVEZ?

- REVIEWED BY AAA Committee on Public Policy
- ORGANIZERS Charles L Briggs (University of California, Berkeley)
- PANELISTS Matthew C Gutmann
 Claudio Lomnitz (Columbia University)
 Clara Mantini-Briggs
 Nancy Marie Scheper-Hughes PhD (University of California, Berkeley)

This session may be of particular interest to: **M, P, S, T**

5-0780 01:45–03:30 Salon A-4, Lower Level, Chicago Hilton
AFTER THE ATLANTIC REVOLUTION: RETHINKING AN ANTHROPOLOGICAL TRADITION — PART II

- REVIEWED BY Association of Black Anthropologists
- ORGANIZER Michael Ralph (New York University)
- CHAIR Yadira Perez Hazel (Tenement Museum and Borough of Manhattan Community College, CUNY)
- ROUNDTABLE PRESENTERS Jemima Pierre (Vanderbilt University)
 Yadira Perez Hazel (Tenement Museum and Borough of Manhattan Community College, CUNY)
 Jafari Sinclair Allen (Yale University)

5-0785 01:45–03:30 Waldorf Room, Third Floor, Chicago Hilton
BODYING FORTH IN LAW

- REVIEWED BY Association for Political and Legal Anthropology
- ORGANIZERS Sameena Mulla (Marquette University)
 Sidharthan Maunaguru (University of Edinburgh and National University of Singapore)
- CHAIR Kevin G Karpiak (Eastern Michigan University)
- 1:45 PM Sidharthan Maunaguru (University of Edinburgh and National University of Singapore) *Hindu Temples: Charity or Terrorism? A Criteria for Acknowledgement of the Suffering Within the Courtrooms*

- 2:00 PM Christine M Hegel-Cantarella (Western Connecticut State University) *Unto the Breach: Freelance Performing Artists and Labor Arbitration*
- 2:15 PM Young-Gyung Paik (Korea National Open University) *When My Body Is Against My Voice: Law, Disability and Agency in Sexual Abuse Cases*
- 2:30 PM Sameena Mulla (Marquette University) *"Can You Tell Me the Difference Between the Truth and a Lie?" The Child's Voice on Trial*
- 2:45 PM Silvia Posocco (Birkbeck, University of London) *Spoken Into Presence: Differential Materialization, Embodiment and Subjectification in the Sepur Zarco Hearings, Guatemala*
- DISCUSSANT 3:00 PM Veena Das (Johns Hopkins University)
- 3:15 PM Discussion

5-0790 01:45–03:30 Conference Room 4B, Fourth Floor, Chicago Hilton
LATIN AMERICAN BECOMINGS: FUTURE (RE)PUBLICS AND CURRENT ENGAGEMENTS WITH DEVELOPMENT

- REVIEWED BY Society for Latin American and Caribbean Anthropology
- ORGANIZERS Alejandra Gonzalez Jimenez (University of Toronto)
 Chantelle Alena Falconer (University of Toronto)
- CHAIR Aaron Eugene Kappeler (University of Toronto)
- 1:45 PM Daniella Jofre (University of Toronto) *Marketing Wilderness: International Funds and Development Programs for Engaging Aymara Natives in Chile*
- 2:00 PM Alejandra Gonzalez Jimenez (University of Toronto) *Crafting Futures Through Cars: Volkswagen De México*
- 2:15 PM Hollis Leigh Moore (University of Toronto) *Traces of Bentham in Brazil: The Prison As Index, Condition, and Technology of Development*
- 2:30 PM Aaron Eugene Kappeler (University of Toronto) *From Reactionary Modernization to Progressive Development: The Revival of a Dam Project in Rural Venezuela*
- 2:45 PM Chantelle Alena Falconer (University of Toronto) *(En)Gendering Equality: Conditional Cash Transfers As National Development in Post-Neoliberal Ecuador*
- DISCUSSANT 3:00 PM Richard Kernaghan (University of Florida)
- 3:15 PM Discussion

This session may be of particular interest to: **P, S**

5-0795 01:45–03:30 Boulevard B, Second Floor, Chicago Hilton
IMAGINING ONE ANOTHER: TOWARDS AN ANTHROPOLOGY OF THE IMAGINATION THROUGH INTERSUBJECTIVITY

- REVIEWED BY Society for Psychological Anthropology
- ORGANIZER Devin Flaherty (University of California, Los Angeles)
- CHAIR Aidan Seale-Feldman (University of California, Los Angeles)
- 1:45 PM Christopher S Stephan (University of California, Los Angeles) *Myself in Light of What You See: The Role of Others in Altering Self-Experience*

- 2:00 PM Devin Flaherty (University of California, Los Angeles) *Imagining the Dying: Hospice Volunteer Trainings as Intersubjective Imagination Work and Imaginary Intersubjective Work*
- 2:15 PM Kevin P Groark PhD (New Center for Psychoanalysis and University of California, Los Angeles) *Between Shadow and Substance: Fantasy, Spectrality, and Intersubjectivity Among the Highland Maya of Chiapas, Mexico*
- 2:30 PM Aidan Seale-Feldman (University of California, Los Angeles) *Absence, Presence, Virtuality: On the Intersubjective Dimensions of Imaginative Experience in the Context of Migration*
- 2:45 PM Douglas Hollan (University of California, Los Angeles) *Memory, Desire, Imagination*
- DISCUSSANT 3:00 PM Jason Throop (University of California, Los Angeles)
- 3:15 PM Discussion

This session may be of particular interest to: **M, P, S, T**

5-0800 01:45–03:30 Lake Huron Room, Eighth Floor, Chicago Hilton
REGIMES OF PROPERTY AND THE TERRITORIALITIES OF EMERGENT COLLECTIVITIES IN LATIN AMERICA

- REVIEWED BY Society for Latin American and Caribbean Anthropology
- ORGANIZERS Christopher Michael Fraga (Swarthmore College)
 Sandra Rozental (Universidad Iberoamericana)
- CHAIR Monica Salas Landa (Cornell University)
- 1:45 PM Jeremy Rayner (The Graduate Center, CUNY) *"I Didn't Sell My Country": Property, Nation and 'Free Trade' in Costa Rica*
- 2:00 PM Sandra Rozental (Universidad Iberoamericana) *Hunting for Treasure in San Miguel Coatlinchan: Property, Personhood and Territoriality in Contemporary Mexico*
- 2:15 PM Christopher Michael Fraga (Swarthmore College) *Agave"? Notes On the Political Economy of a Genus*
- 2:30 PM Paul M Liffman (El Colegio de Michoacán) *Patrimony, Resources and Global Flows in a Mexican Anti-Mining Movement*
- 2:45 PM Andrej Grubacic (California Institute of Integral Studies) and Denis O'Hearn (SUNY, Binghamton) *Exilic Spaces and the World-Economy: Territorial and Structural Escape*
- DISCUSSANT 3:00 PM Deborah Poole (Johns Hopkins University)
- 3:15 PM Discussion

This session may be of particular interest to: **P, S**

5-0805 01:45–03:30 Conference Room 4H, Fourth Floor, Chicago Hilton
PHYSICIAN-ANTHROPOLOGISTS: HYBRID ENGAGEMENTS AT THE INTERSECTION OF MEDICINE AND CULTURAL ANALYSIS

- REVIEWED BY Society for Medical Anthropology
- CHAIR/ORGANIZER Adam Baim (University of Chicago)
- 1:45 PM Kimberly Sue (Harvard University) *Addicted Habitus and the Hospital Course of a Patient With Heroin Addiction: Using Bourdieu's Notion of Symbolic Violence to Teach Clinicians*

- 2:00 PM Carolyn Sufrin (University of California, San Francisco) *"Doctor, Why didn't You Adopt My baby?" Observant Participation and the (In) Convent Dilemmas of the Physician-Anthropologist*
- 2:15 PM Seth M Holmes (University of California, Berkeley) and Maya Ponte (University of California, San Francisco) *Making Patients Into Cases: Medical Students, Patient Presentations and Uncertainty*
- 2:30 PM Nicholas Iacobelli (University of Pennsylvania) *"Who Is He Getting Healthy For?" The Role of the Clinician Observer in Reclaiming Evidence-Based Medicine*
- 2:45 PM Jennifer L Baldwin (University of Illinois Urbana-Champaign) *When Bodies Speak: Patient Narrative and the Diagnostic Construction of War-Acquired Disabilities*
- DISCUSSANT 3:00 PM Helena B Hansen (New York University)
- 3:15 PM Discussion

This session may be of particular interest to: **M, P, S, T**

5-0810 01:45-03:30 Conference Room 4M, Fourth Floor, Chicago Hilton
"SUSTAINING NARRATIVES:" INTEGRATED PERSPECTIVES ON COMMUNITY HEALTH, ECONOMIC DEVELOPMENT, AND ENVIRONMENTALISM

- REVIEWED BY Anthropology and Environment Society
- ORGANIZERS William L Alexander (University of North Carolina, Wilmington)
 Anton T Daughters (Truman State University)
- CHAIR William L Alexander (University of North Carolina, Wilmington)
- 1:45 PM William L Alexander (University of North Carolina, Wilmington) *Reframing The Issue, Delivering The Message: Farmworker Health Outreach and Immigration Reform*
- 2:00 PM Anton T Daughters (Truman State University) *Surviving the Aquaculture Boom: Rural Livelihoods vs. Wage Labor in Southern Chile's Archipelago of Chiloé*
- 2:15 PM Anita Carrasco (Luther College) *Exploring An Explorer: William Rudolph's Role in the History of the Relationship Between Mining and the Sustainability of Indigenous Peoples in Atacama*
- 2:30 PM Crystal Ann Vitous (University of North Carolina, Wilmington) *Globalization, Dietary Change, and Sustainable Health in Rural Panama: An Ethnographic Approach*
- 2:45 PM Steven C Autry (University of North Carolina, Wilmington) *A Full Belly Is Necessary to Thrive*
- 3:00 PM Carolyn A Jost Robinson (University of North Carolina, Wilmington) and Melissa Remis (Purdue University) *Biodiversity and Human Health: Examining Intersections Between Hunter-Gatherers, Wildlife and Conservation in the Dzanga-Sangha Reserve*
- DISCUSSANT 3:15 PM Carolyn M Smith-Morris (Southern Methodist University)

This session may be of particular interest to: **P**

5-0815 01:45–03:30 Conference Room 4G, Fourth Floor, Chicago Hilton

AESTHETICS OF SECURITY IN SOUTHERN AFRICA

REVIEWED BY Association for Africanist Anthropology

CHAIR/ORGANIZER Anna M West (Stanford University)

1:45 PM Kevin Donovan (University of Cape Town and University of Michigan) *The Biometric Imaginary: The Technopolitics of Securing the Market and State in Contemporary South African Social Protection*

2:00 PM Liezemarie Johannes (University of the Witwatersrand) *The Story of the Purple House: Aesthetics and Security of Gated Communities in South Africa*

2:15 PM Danai Samantha Mupotsa (University of the Witwatersrand) *White Weddings*

2:30 PM Anna M West (Stanford University) *Food Security and the Semiotics of Maize in Malawi*

DISCUSSANT 2:45 PM Jason Price (University of California, Berkeley)

DISCUSSANT 3:00 PM Claudia Gastrow (University of Chicago)

3:15 PM Discussion

5-0820 01:45–03:30 PDR 5, Third Floor, Chicago Hilton

THINKING ABOUT CULTURE AS A VERB

REVIEWED BY Council on Anthropology and Education

CHAIR/ORGANIZER Akiko Hayashi (University of Georgia)

1:45 PM Kathryn M Anderson-Levitt (University of California, Los Angeles) *Culture as Local Meaning Making, and “National” Differences in an Academic Discipline*

2:00 PM Diane M Hoffman (University of Virginia) *The Power of Intuition: Culture, Distributed Knowledge, and Learning for Survival in Haiti*

2:15 PM Akiko Hayashi (University of Georgia) *Embodiment, Empty-Mindedness, and Expertise in Japanese Preschool Teaching*

2:30 PM Joseph J Tobin (University of Georgia) *Reassembling the Cultural*

DISCUSSANT 2:45 PM Kristin D Phillips (Emory University)

DISCUSSANT 3:00 PM Jennifer Keys Adair (University of Texas)

3:15 PM Discussion

This session may be of particular interest to: **S, T**

5-0825 01:45–03:30 PDR 7, Third Floor, Chicago Hilton

DISRUPTING DICHOTOMIES: IMMIGRANTS AND ETHNOGRAPHERS RETHINKING THE PURPOSES AND PRACTICES OF ADULT EDUCATION

REVIEWED BY Council on Anthropology and Education

ORGANIZER Janise Hurtig (University of Illinois at Chicago)

CHAIR Silvia C Nogueron-Liu (University of Georgia)

1:45 PM Jill P Koyama (University of Arizona) *The Risk of Dependency: Educating and Not Educating Refugees to Be Self-Sufficient*

- 2:00 PM **Silvia C Nogueron-Liu (University of Georgia)** *The Balancing Act in Researcher Positionality: Mediating and Reconfiguring Multiple Parental Involvement Perspectives in a Family Digital Literacy Program*
- 2:15 PM **Eva Yerende (Eastern New Mexico University), Chris Calderon (Eastern New Mexico University), Maria Garcia Olivar (Eastern New Mexico University) and Stephanie Silago (Eastern New Mexico University)** *Disrupting Identities of Immigrant Teachers and Teachers of Immigrants in an Adult ESL Education Program*
- 2:30 PM **Janise Hurtig (University of Illinois at Chicago)** *Radical Adult Education and the Uses of Ethnography: Reflections From the Participatory Study of a Bilingual Adult High School*
- DISCUSSANT 2:45 PM **Matthew J Carlson (University of Minnesota)**
- DISCUSSANT 3:00 PM **Mira-Lisa S Katz (Sonoma State University)**
- 3:15 PM **Discussion**

This session may be of particular interest to: **M, P, S, T**

5-0830 01:45-03:30 Williford B, Third Floor, Chicago Hilton
MAKING IDENTITIES WORK: THE EMBODIED POLITICS OF RURALITY IN THE 21ST CENTURY

- REVIEWED BY **Anthropology and Environment Society**
- ORGANIZERS **Lindsey Raisa Feldman (University of Arizona)**
Annika Ericksen (University of Arizona)
- CHAIR **Lindsey Raisa Feldman (University of Arizona)**
- 1:45 PM **Lindsey Raisa Feldman (University of Arizona)** *Good Hands and True Grit: Making a Ranching Identity Work in the Altar Valley*
- 2:00 PM **Casper G Bendixsen (Rice University)** *No Country for Bad Men: Ethical Embodiment in the Rural*
- 2:15 PM **Annika Ericksen (University of Arizona)** *Work Ethic and the Politics of Responsibility in Mongolian Livestock Herding*
- 2:30 PM **Kristin M Sullivan (University of Maryland, College Park)** *Hunting Decoy Carvers and the Embodiment of Working Heritage*
- 2:45 PM **Jelena Radovic Fanta (University of California, Riverside)** *"Me Gusta Tener plata": Consumption, Seasonal Labor, and "Modernity" in Chile's Aconcagua Valley*
- DISCUSSANT 3:00 PM **Thomas E Sheridan (University of Arizona)**
- 3:15 PM **Discussion**

This session may be of particular interest to: **P, S**

5-0835 01:45-03:30 Salon A-5, Lower Level, Chicago Hilton
THE RETURN OF THE STATE AND POST-NEOLIBERALISM — THE POLITICS OF THE SOCIAL, THE ENVIRONMENT AND CULTURE IN CONTEMPORARY LATIN AMERICA

- REVIEWED BY **Society for Latin American and Caribbean Anthropology**
- CHAIR/ORGANIZER **Carmen A Ferradas (SUNY, Binghamton)**
- 1:45 PM **Howard B Rosing PhD (Depaul University)** *Eating Alone and Together: Food and the Uneven Politics of Neoliberal Restructuring in the Dominican Republic*

- 2:00 PM Marina Weinberg (Universidad de Buenos Aires, Instituto Interdisciplinario Tilcara and SUNY, Binghamton) *Postneoliberalism in Argentina? Social Policies and Indigenous Communities*
- 2:15 PM Ruth Goldstein (University of California, Berkeley) *Mercurial Migrations and Neoliberal Dreams*
- 2:30 PM Lindsay DuBois (Dalhousie University) *Social Policy in La Patria Grande*
- 2:45 PM Daniel E Renfrew (West Virginia University) *Natural/Productive Uruguay: Mega-Development, Showcase Ecology and the New Left*
- DISCUSSANT 3:00 PM Nancy G Postero (University of California, San Diego)
- DISCUSSANT 3:15 PM John Clarke (Open University)

This session may be of particular interest to: **P**

5-0840 01:45–03:30 Conference Room 4E, Fourth Floor, Chicago Hilton
EUROPE IN FLAMES: PROTEST AND POLITICS OF GRIEVANCE IN POST-SOCIALIST STATES

- REVIEWED BY Society for the Anthropology of Europe
- ORGANIZER Neringa Klumbyte (Miami University Ohio)
- CHAIR Marysia H Galbraith (University of Alabama)
- 1:45 PM Anna Fournier (University of Manitoba) *Defiant Belonging: New Cultures of Protest in the Margins of the European Union*
- 2:00 PM Neringa Klumbyte (Miami University) *Sincerity, Morality, and Dissent in Lithuania's Electoral Politics*
- 2:15 PM Lora Koycheva (University College London) *Silence and the State of Dissent: Thinking About Self-Immolation as an Act, as Activism, and as Agency in Postsocialist Bulgaria*
- 2:30 PM Dace A Dzenovska (University of Latvia) *Between Life and Politics: Interpreting Latvian Outmigration*
- DISCUSSANT 2:45 PM Kristen Ghodsee (Bowdoin College)
- 3:00 PM Discussion

This session may be of particular interest to: **P, S**



5-0845 01:45–03:30 Conference Room 5E, Fifth Floor, Chicago Hilton
THEATRE OF THE OPPRESSED CHICAGO WORKSHOP AND DISCUSSION: PARTICIPATORY THEATER TECHNIQUES FOR FOSTERING EMPOWERED COMMUNITY RESPONSES TO PUBLIC SCHOOL CLOSINGS

- REVIEWED BY Installations
- ORGANIZERS Eve C Pinsky (University of Illinois at Chicago)
- PRESENTERS 1:45 PM Donier Tyler (Theatre of the Oppressed Chicago)
- 2:00 PM Emmanuel Gutierrez (Theatre of the Oppressed Chicago)
- 2:15 PM Teresa Veramendi (Theatre of the Oppressed Chicago)

This session may be of particular interest to: **P, S, T**

5-0850 01:45–03:30 Lake Michigan Room, Eighth Floor, Chicago Hilton

CONTEMPORARY VISUAL RESEARCH METHODOLOGY

REVIEWED BY Society for Visual Anthropology

CHAIR Zoe Bray (Center for Basque Studies, UNR)

- 1:45 PM Andrea Clark (University of Kansas) *“Using Visual Ethnography to Capture Embodied Experiences of Urban Mobilities”*
- 2:00 PM Zoe Bray (Center for Basque Studies, University of Nevada, Reno) *Ethnography and Naturalist Painting: Parallels in Ways of Seeing and Understanding the World*
- 2:15 PM Beth A Uzwiak (Bryn Mawr College) and Laurian R Bowles (Davidson College) *Portrait Parl: Speaking Portraits of Race and Poverty in Philadelphia*
- 2:30 PM Bianca Hernandez (University of Southern California, Center for Visual Anthropology) *Vlogging My Fieldnotes*
- 2:45 PM Vitor Pinheiro Grunvald (University of São Paulo) *“We Look Like Porn Stars!”: Erotic Interaction and Image Mediation in an Online Community*
- 3:00 PM Rachel Elizabeth Jones (University of Southern California, Center for Visual Anthropology) *Projecting the Future Past: Found Footage, Youtube, and Experiencing the Audiovisual Artifact*
- 3:15 PM Discussion

5-0855 01:45–03:30 Salon A-3, Lower Level, Chicago Hilton

ARCHAEOLOGY OF AFRICA & DIASPORA COMMUNITIES

REVIEWED BY Archaeology Division

CHAIR Lydia Wilson Marshall (DePauw University)

- 1:45 PM Colin Thomas LeJeune (University of Illinois at Chicago) *Practice, Material Culture, and Identity on the Swahili Coast: Operationalizing the Archaeological Investigation of Ethnicity*
- 2:00 PM Lydia Wilson Marshall (DePauw University) *Should Archaeology Be Contextual or Comparative?: Considering Local and Global Perspectives on 19th-Century Runaway Slave Communities in Kenya*
- 2:15 PM John M Stoetzel (University of Virginia) *Silica Bodies, Swahili Actions: Phytolith Analysis as a Method to Reconstruct Socio-Ecologic Impacts of Urbanization at Songo Mnara, Tanzania Between AD 1300 and 1600*
- 2:30 PM Carla E Klehm (University of Texas at Austin) *Increasingly Intertwined? Complexity and Local Landscapes in Iron Age Botswana*
- 2:45 PM Honora X Sullivan-Chin (University of Massachusetts Amherst) and Elena Maria Sesma (University of Massachusetts Amherst) *Contested Heritage in Western Massachusetts: A Case Study at the W.E.B. Du Bois Homesite and Historic Deerfield*
- 3:00 PM Jessie C Cohen (New Jersey State Museum) *“Georgia of the North”: Misconceptions About Slavery in New Jersey*
- 3:15 PM Discussion

5-0865 01:45–03:30 Boulevard C, Second Floor, Chicago Hilton

MIGRANT AND REFUGEE EXPERIENCES IN GLOBAL CONTEXT

REVIEWED BY Society for Urban, National and Transnational/Global Anthropology

CHAIR Zachary David Sheldon (University of Chicago)

- 1:45 PM **Miranda Cady Hallett (Otterbein University)** *The Imaginarium of Belonging: Place Attachment and Precarious Legality for Salvadoran Transnationals*
- 2:00 PM **Zachary David Sheldon (University of Chicago)** *After Freedom: Iraqi Refugee Resettlement and the American Dream*
- 2:15 PM **Lisa Marie Davidson (University of Toronto)** *From Migration to Intercultural Politics: Multi-Culture, Ethnic Diversity and Christian Community-Building in Toronto, Canada*
- 2:30 PM **Sahil Warsi (School of Oriental and African Studies)** *Who Is an Afghan Refugee?: Three Stories of Migration to New Delhi*
- 2:45 PM **Judith Boruchoff (Universidad Autónoma de Guerrero and University of Chicago)** *Mexican Hometown Organizations in Chicago and the Multiple Dimensions of Transnational Political Space*
- 3:00 PM **Arianne Dorval (Duke University)** *Building Another Space-Time: Emerging Political Subjectivities of Sans Papiers in Marseille*

5-0870 01:45–03:30 Conference Room 5F, Fifth Floor, Chicago Hilton

POSTSOCIALIST CHINA

REVIEWED BY Society for East Asian Anthropology

ORGANIZERS Linda E Dwyer (Salisbury University)

CHAIR Yang Zhan (SUNY, Binghamton)

- 1:45 PM **Chaoxiong Zhang (Washington University)** *Localization of the State-Promoted Methadone Maintenance Treatment for Drug Addiction in Post-Socialist China*
- 2:00 PM **Yang Shen (London School of Economics and Political Science)** *Discontinuity At Work and Home: Male Pantry Helpers in the Service Sector in Shanghai*
- 2:15 PM **Ka-ming Wu (Chinese University of Hong Kong)** *Post-Socialist Gender Gymnastics: Miss Etiquette and Hyper Femininity in Contemporary China*
- 2:30 PM **Jun Zhang (Bryn Mawr College)** *Singing Red Songs in Parks: Apolitical Engagement in Political Culture in Urban China*
- 2:45 PM **Linda E Dwyer (Salisbury University)** *The Challenges and Benefits of Introducing Chinese Language and Cultural Programs in Financially Difficult Times*
- 3:00 PM **Yang Zhan (SUNY, Binghamton)** *The Politics of Loving Heart: Organized Gifting and the Creation of Hierarchy in Post-Socialist China*
- 3:15 PM **Discussion**

5-0875 01:45-03:30

Astoria Room, Third Floor, Chicago Hilton

MUSEUMS. CULTURAL SITES AND LANDMARKS OF AFRICAN AMERICA

REVIEWED BY Association of Black Anthropologists

CHAIR E Kofi Agorsah

1:45 PM E Kofi Agorsah *Kormantse: A resistance power in the African Diaspora*

2:00 PM Robert K Collins (San Francisco State University) *Displaying Transculturalization: A Collaborative African-Native American Exhibit Between National Museums*

2:15 PM Alisha R Winn (Fayetteville State University) *A Storm a Pleasant City: Buried History, Opportune Space, and Devaluing of People in Paradise*

2:30 PM Blair Rose Zaid (Michigan State University) and Shanti Ali Zaid (Michigan State University) *Remembering Our Selves: The Home Site of Malcolm X, An American Cultural Heritage Site*

2:45 PM Patricia Williams-Lessane (College of Charleston's Avery Research Center) *We Carry These Memories Inside of We: The Preservation Gullah Traditions and Sensibilities in Historic Charleston*

3:00 PM Flordeliz T. Bugarin (Howard University) *The Children of Nicodemus: Discovering the Material Culture of Children From An African American Town in the Midwest*

This session may be of particular interest to: **P, S**

5-0880 01:45-03:30

Poster Row Blue- Salon A, Lower level, Chicago Hilton

**Poster Session:
MORALITY AND THE CONSTRUCTION OF THE 'GOOD'**

REVIEWED BY Society for Latin American and Caribbean Anthropology

Sarah R Taylor (Wichita State University) *In Search of Solidarity: Volunteers, Vacationers, and Viajeros*

Kimberly Marie Wynne (University of Oslo) *Confessional Gossip: Practicing Ethics Through a Conversation With the Moral Self in the Dominican Banana Bateyes*

Marianinna Villavicencio (University of Notre Dame) *The "Indigenous Problem": Belonging and Social Mobility in Modern Day Guatemala City*

Timothy J Smith (Appalachian State University) *The Impasse of Being: Collective Memory, Elections, and Trials in Contemporary Guatemala*

Jordan Wright (Teachers College, Columbia University) *Leisured Language Learners*

Francisco J Fernandez-Repetto (Universidad Autonoma de Yucatan) *On Tourism and Communities: Perspectives From International Students in Merida, Mexico*

SATURDAY, NOVEMBER 23

5-0885 01:45–03:30 El, Concourse Level, Renaissance Blackstone Hotel

ADVANCING A CAUSE IN THE INTERNATIONAL ARENA: FLEXIANS AND ACTIVISTS IN INTERNATIONAL GOVERNANCE

REVIEWED BY Association for the Anthropology of Policy

ORGANIZERS Birgit Muller (CNRS)
Janine R Wedel (George Mason University)

CHAIR Birgit Muller (CNRS)

1:45 PM Janine R Wedel (George Mason University) *Hijacking Policy: Flexians and Flex Nets in International Governance*

2:00 PM Paul Stubbs (The Institute of Economics) *Philanthropy and Flex in (Post-)Conflict Spaces: Soros, the Open Society and the Post-Yugoslav Space*

2:15 PM Valeria Siniscalchi (Ecole des Hautes Etudes en Sciences Sociales) *Leadership, Economic Networks and Political Connections in the Slow Food Movement*

2:30 PM Caroline Gatt (University of Aberdeen) *The Flexible Federation: Friends of the Earth International's Experiments for Inclusive Decision-Making*

2:45 PM Sarah Benabou (University Paris Est/Centre Alexandre Koyre - IFRIS) and Birgit Muller (CNRS) *Creating "shared value"? On Some Ambiguities of the Business Agenda at Rio+20*

DISCUSSANT 3:00 PM Birgit Muller (CNRS)

DISCUSSANT 3:15 PM Shalini Randeria (Geneva)

This session may be of particular interest to: **P**

5-0895 01:45–03:30 Barbershop, Concourse Level
Renaissance Blackstone Hotel

NEW REPRODUCTIVE HEALTH TECHNOLOGIES IN THE MIDDLE EAST AND NORTH AFRICA

REVIEWED BY Middle East Section

CHAIR/ORGANIZER Lisa L Wynn (Macquarie University)

1:45 PM Angel M Foster (University of Ottawa and Ibis Reproductive Health) *Improving Women's Health in the Middle East and North Africa: Lessons Learned From the Introduction of Mifepristone in Tunisia*

2:00 PM Lisa L Wynn (Macquarie University) *"Viagra Soup": Masculinity and Global Pharma in Portrayals of Erectile Dysfunction Drugs in Cairo*

2:15 PM Shirin Karsan (Drexel University) *The "ART" of Making Babies! Assisted Reproduction Technologies in the United Arab Emirates (UAE)*

DISCUSSANT 2:30 PM Jess Newman (Yale University)

DISCUSSANT 2:45 PM Angel M Foster (University of Ottawa)

3:00 PM Discussion

This session may be of particular interest to: **P**

5-0900 01:45–03:30 Metra, Concourse Level, Renaissance Blackstone Hotel

LEARNING IN THE ANTHROPOLOGICAL CONTEXT: AN EXAMINATION OF CURRENT EDUCATION INITIATIVES, SCHOOLING, AND SERVICE-LEARNING

- REVIEWED BY National Association for the Practice of Anthropology
CHAIR/ORGANIZER Maria L Roditis (University of California, San Francisco)
- 1:45 PM Maria L Roditis (University of California, San Francisco) and Bonnie Halpern-Felsher (University of California, San Francisco) *"This Needs to be Testable!" vs. "This Needs to be Flexible!": Lessons Learned Creating a School-Based Intervention Using a Community-Based Participatory Research (CBPR) Approach*
- 2:00 PM Monica S Hunter (PAST Foundation), Sheli O Smith (The PAST Foundation), Annalies Corbin (The PAST Foundation) and Maria G Cohen (The PAST Foundation) *Cultural Transformations in K–12 Education: Changing Roles and Relations in the STEM Schoolhouse*
- 2:15 PM Susan L Schalge (Minnesota State University, Mankato), Matthew Pajunen (Minnesota State University, Mankato) and Jaelyn Ann Skinner (Minnesota State University, Mankato) *Engagements and Education: Service-Learning Anthropology*
- 2:30 PM Sheena Nahm (Para Los Niños and The New School for Public Engagement) *Survival Stories From Academia 2.0: Connecting Theory and Practice in Nonprofit Program Development*
- 2:45 PM Robbin La Vine (Alaska Department of Fish and Game, Division of Subsistence) *The Possibility of Skill: Acquiring Subsistence Competence in Rural Alaska*
- 3:00 PM Discussion

This session may be of particular interest to: **P, S, T**

5-0905 01:45–05:30 Continental A, Lobby Level, Chicago Hilton

FIELDNOTES: MAKINGS OF ANTHROPOLOGY IN A DIGITAL WORLD

- REVIEWED BY General Anthropology Division
CHAIRS/ORGANIZERS Roger Sanjek
Susan Warshauer Tratner (Empire State College, SUNY)
- 1:45 PM Lisa Cliggett (University of Kentucky) *Preservation, Sharing and Technological Challenges of Longitudinal Research in the Digital Age*
- 2:00 PM Heather A Horst (Royal Melbourne Institute of Technology) *Collaboration, Scale and (Digital) Ethnographic Practice*
- 2:15 PM Jean E Jackson (Massachusetts Institute of Technology) *Changes in Fieldnotes' Roles Over the Past Thirty Years in U.S. Anthropology*
- 2:30 PM William W Kelly (Yale University) *Digital Technologies, Virtual Communities, Electronic Fieldwork: The Slow Social Science Adapts to High-Tech Japan*
- 2:45 PM Diane E King (Ohio State University and University of Kentucky) *Digital Engagements: Fieldnotes and Queries for Anthropology Prompted by Iraqi Kurdistan in the Information Age*
- 3:00 PM Discussion
3:15 PM Break

- 3:30 PM **Jordan H Kraemer** (University of California, Irvine) *Doing Fieldwork, Brb: Ethnography With/On Social and Mobile Media*
- 3:45 PM **Rena Lederman** (Princeton University) *Anthropological Records Go Digital: What's Not to Like?*
- 4:00 PM **Mary H Moran** (Colgate University) *The Digital Divide: Local and Global Manifestations*
- 4:15 PM **Mieke Schrooten** (Hogeschool-Universiteit Brussel) *Collecting Data Online: An Exploration of Ethical Issues in e-Research*
- 4:30 PM **Martin Slama** (Austrian Academy of Sciences) *Aspects of Filesharing in Contemporary Fieldwork: From Genealogical Records to Facebook*
- 4:45 PM **Susan Warshauer Tratner** (Empire State College, SUNY) *New York Parenting Discussion Boards: Efieldnotes For New Research Frontiers*
- 5:00 PM **Discussion**

This session may be of particular interest to: **S**

5-0910 01:45–05:30 Marquette Room, Third Floor, Chicago Hilton

THE ANTHROPOLOGY OF INFRASTRUCTURE

REVIEWED BY Society for Cultural Anthropology

ORGANIZERS Nikhil Anand (University of Minnesota)

Hannah Appel (University of California, Berkeley)

CHAIR Laura Bear (London School of Economics)

1:45 PM **Arjun Appadurai** (New York University) *Cinematic Infrastructure: Roads, Phones and Real Estate in Bollywood Cinema*

2:00 PM **Penelope M Harvey** (University of Manchester) *Inauguration and the Time of the Infrastructural*

2:15 PM **Akhil Gupta** (University of California, Los Angeles) *Ruins of the Future*

2:30 PM **Nikhil Anand** (University of Minnesota) *Infrastructures of Commitment: Biopolitics, Materiality and the State of Water Pipes in Mumbai*

2:45 PM **Antina von Schnitzler** (The New School) *Beyond the Toilet Elections: Infrastructure and the Materiality of Politics in South Africa*

3:00 PM **Brenda Chalfin** (University of Florida) *'Wastelandia': Infrastructure and the Commonwealth of Waste in Urban Ghana*

DISCUSSANT 3:15 PM **Dominic C Boyer** (Rice University)

3:30 PM **Break**

3:45 PM **Laura Bear** (London School of Economics) *Navigating Austerity: Contradictions in Time and Popular Infrastructures of Global Trade On the Hooghly River*

4:00 PM **Janell Rothenberg** (University of California, Los Angeles) *The Global Promises of Port Infrastructure for Things and Labor*

4:15 PM **Hannah Appel** (University of California, Berkeley) *Off Equatorial Guinea's Shores: Infrastructure and the Performations of Capitalism*

4:30 PM **Julia Elyachar** (University of California, Irvine) *That Publick Thing: Finance As Infrastructure From Exchange Alley to Tahrir Square*

4:45 PM **Bill Maurer** (University of California, Irvine) *Riding The Rails, Or, How I Learned to Stop Worrying and Love the Fed*

DISCUSSANT 5:00 PM Kalyanakrishnan Sivaramakrishnan (Yale University)
5:15 PM Discussion

This session may be of particular interest to: **M, P, S, T**

5-0915 01:45–05:30 Continental C, Lobby Level, Chicago Hilton
MATERIAL SEMEIOTICS: ANTHROPOLOGICAL ENGAGEMENTS

REVIEWED BY Archaeology Division

CHAIRS/ORGANIZERS Alexander A Bauer (Queens College, CUNY)

Zoe Crossland (Columbia University)

1:45 PM Zoe Crossland (Columbia University) and Alexander A Bauer (Queens College, CUNY) *Material Semeiotics: Unmediated First Thoughts*

2:00 PM Robert W Preucel (Brown University) *Words and Things: The Semiotic Mediation of Culture*

2:15 PM Marta Diaz-Guardamino (University of Southampton) *Decorated Stelae and Bronze Age Social Life On the Iberian Peninsula: A Peircean Approach*

2:30 PM Anna S Agbe-Davies (University of North Carolina, Chapel Hill) *Are Beads Good to Think?*

2:45 PM John C Barrett (University of Sheffield) *Against Semiotics and Towards a Peircean Archaeology*

3:00 PM Patrycja Filipowicz (Institute of Prehistory, Adam Mickiewicz University) *Images of the Lost World. The Peircean Perspective On Çatalhöyük Imagery in the Chalcolithic*

3:15 PM Veerendra Lele (Denison University) *Mixed Temporalities at the Trowel's Edge: Material 'Shifters' in Archaeological Sites*

3:30 PM Break

3:45 PM Paul Manning (Trent University) *Peirce's Steam-Engines: Technological Metaphors, Pastoral Design, and Peircean Semiotics*

4:00 PM Craig N Cipolla (University of Leicester) *What Difference Does Peirce Make?: Rethinking Agency, Materiality, and Community-Based Entanglements in the Archaeology of Colonialism*

4:15 PM Carol McDavid (Community Archaeology Research Institute, Inc.) *Shaking the Family Tree: Exploring the Possibilities of Peirce and Public Archaeology Practice*

4:30 PM Paul Kockelman (University of Texas) *Material Substances and Semiotic Processes*

DISCUSSANT 4:45 PM Rosemary A Joyce (University of California, Berkeley)

DISCUSSANT 5:00 PM Michael Silverstein (University of Chicago)

5:15 PM Discussion

5-0920

01:45–05:30

Lake Ontario Room, Eighth Floor, Chicago Hilton

HUMAN EXPERIENCE IN THE GENOMIC /POST-GENOMIC AGE

REVIEWED BY

Biological Anthropology Section

CHAIR/ORGANIZER

Jada Benn Torres (University of Notre Dame)

- 1:45 PM Meta J Kreiner (Michigan State University) and Heather A Howard-Bobiwash (Michigan State University) *Genomic Anticipation and the Rhetoric of Quality Measurement in Primary Care: An Unlikely Collaboration?*
- 2:00 PM William H McKellin (University of British Columbia) *Personalized Medicine and People With Rare Diseases: Contrasting Constructions of N=1 Patients in Genomic Medicine*
- 2:15 PM Anna Jabloner (University of Chicago) *Jewish Gene Panels, Preventive Double Mastectomies: Risk and Racial Anxiety in Genetic Counseling*
- 2:30 PM Astrid Bochow (Constance University, Centre for Advanced Studies) *The Soul Is in the Genes. Depicting Procreation in the Context of HIV/AIDS*
- 2:45 PM James Battle (University of California, Santa Cruz) *Bioethical Conscripton: Ascriptive Inequality, Categorical Inclusion, and the Moral Economy of Participation*
- 3:00 PM Discussion
- 3:15 PM Break
- 3:30 PM Andrew T Ozga (University of Oklahoma), Raul Tito (University of Oklahoma) and Cecil Lewis (University of Oklahoma) *1% Human*
- 3:45 PM Victoria Massie (University of California, Berkeley) *"Time Is Elastic": (Re)Connecting Home, Race, and History Through Genetic Ancestry Testing*
- 4:00 PM Jessica W Blanchard (University of Oklahoma) and Angela M Helt (University of Oklahoma) *Testing the Waters: Navigating Contested Ideas About DNA Ancestry Testing in Indigenous and Other Historically Exploited Communities*
- 4:15 PM Carol L Holmes *Between Sociobiology and Biosociality: Genomics As Historical Practice in Brazil*
- 4:30 PM Yve le Grand (Institute for Social Sciences, University of Lisbon) *At War: Conflicting Beliefs and Ideologies in the Public Debate on GM Food in Portugal*
- 4:45 PM Jada Benn Torres (University of Notre Dame) *Genetic Modified Foods in the Public Sphere: An Anthropological Genetic Critique*
- DISCUSSANT 5:00 PM Alan Goodman (Hampshire College)
- 5:15 PM Discussion

This session may be of particular interest to: **P, S**

5-0925 01:45–05:30

Salon A-1, Lower Level, Chicago Hilton

ENGAGING A NEW PUBLIC? STUDYING UP IN AFRICA

- REVIEWED BY Society for Urban, National and Transnational/Global Anthropology
- ORGANIZERS Rebecca Warne Peters (The Maxwell School, Syracuse University)
Claire L Wendland (University of Wisconsin-Madison)
- CHAIR Saida Hodzic (Cornell University)
- 1:45 PM Adia Benton (Brown University) *Sideways, Through, Up: African Expatriates in the Ethnography of direction, Hierarchy and Scale*
- 2:00 PM Derick A Fay (University of California, Riverside) *Studying Along: Conservation Science, Policy and Practice in South Africa*
- 2:15 PM Johanna Crane (University of Washington-Bothell) *"We Say HIV Opened Uganda's Doors": Making a Research Career in Ugandan Medicine*
- 2:30 PM Megan A Styles (University of Washington) *"We Must Protect the Image of the Country": Being 'professional' During Kenya's Post-Election Crisis, 2007–2008*
- 2:45 PM Ramah McKay (University of Minnesota) *Medicine As Middle Ground? Class, Professionalization, and State Transformation in Mozambique*
- DISCUSSANT 3:00 PM Stacey A Langwick (Cornell University)
- 3:15 PM Discussion
- 3:30 PM Break
- 3:45 PM Denielle A Elliott (York University) *The Emergence of Postcolonial Science: Ethnography, Stories and Scientists in Kenya*
- 4:00 PM Deborah Pellow (The Maxwell School, Syracuse University) *Help for the Hometown: North Ghanaian Professionals*
- 4:15 PM Crystal L Biruk (Oberlin College) *From Unknown to Over-Researched: Studying Up and MSM Activism in Malawi*
- 4:30 PM Rebecca Warne Peters (The Maxwell School of Syracuse University) *Studying Up and Getting Around: Professional Mobility Among Angolan Development Workers*
- 4:45 PM Kenneth C Maes (Oregon State University) *Studying Up and Looking Down: Elites' and Aspiring Elites' Reflections On Humility and Inequality in AIDS Treatment Programs in Urban Ethiopia*
- DISCUSSANT 5:00 PM Claire L Wendland (University of Wisconsin-Madison)
- 5:15 PM Discussion

This session may be of particular interest to: **P, S**

5-0930 01:45–05:30

Williford A, Third Floor, Chicago Hilton

LANGUAGE AND THE IMMIGRANT EXPERIENCE OF CHILDREN AND YOUTH

- REVIEWED BY Society for Linguistic Anthropology
- ORGANIZER Inmaculada M Garcia Sanchez (Temple University)
- CHAIRS Ariana Mangual Figueroa (Rutgers University)
Inmaculada M Garcia Sanchez (Temple University)

- DISCUSSANT 1:45 PM Marcelo M Suarez-Orozco (University of California, Los Angeles)
- 2:00 PM Leslie C Moore (Ohio State University) *Making African Storybooks Culturally Relevant and Culturally Marked in a Kindergarten Classroom in a Somali-Centric School*
- 2:15 PM Katie Clonan-Roy (University of Pennsylvania), Catherine R Rhodes (University of Pennsylvania) and Stanton E F Wortham (University of Pennsylvania) *Heterogenous, Shifting Language Ideologies in the Schooling of Immigrant Mexican Children*
- 2:30 PM Martha Sif Karrebaek (University of Copenhagen) *"Don't Speak to Her Like That": Language Ideologies, Interaction and Language Choice Among Immigrant Children in Primary School in Copenhagen, Denmark*
- 2:45 PM Amy Kyratzis (University of California, Santa Barbara) *Mexican Heritage Children's Negotiations of Language and Literacy in a Bilingual U.S. Preschool*
- DISCUSSANT 3:00 PM Patricia Baquedano-Lopez (University of California, Berkeley)
- 3:15 PM Discussion
- 3:30 PM Break
- 3:45 PM Lori Donath (University of South Carolina) and Jennifer F Reynolds (University of South Carolina) *Opening Dialogs for Advocating Mayan Language (and Culture) Rights in Public Schools of the Southeastern U.S.*
- 4:00 PM Dave Paulson (Temple University) *Vietnamese Heritage-Language Practices and Ideologies in Contexts of Superdiversity*
- 4:15 PM Chantal M Tetreault (Michigan State University) *Performing Immigrant Parents: Indexicality and Voicing in Parental Name Calling Among French Teens of North African Descent*
- 4:30 PM Maisa C Taha (University of Arizona) *Ritualized Civility, Ritualized Racialization: Democratic Citizenship Education in Southeast Spain*
- 4:45 PM Inmaculada M Garcia Sanchez (Temple University) *The Experience of Racialization in Spain and in the U.S.: Moroccan Immigrant Children and Latino Immigrant Youth's Narratives of Difference and Belonging*
- DISCUSSANT 5:00 PM Shalini Shankar (Northwestern University)
- 5:15 PM Discussion

This session may be of particular interest to: **M, P, S, T**

5-0935 01:45–05:30 Continental B, Lobby Level, Chicago Hilton
MULTIPLE MEANINGS AND CURRENT ENGAGEMENTS OF HOME

- REVIEWED BY Society for Cultural Anthropology
- CHAIRS/ORGANIZERS Carin Tunaker (University of Kent and Porchlight)
 Rachel Marie Scicluna (University of Manchester)
- 1:45 PM Rachel Quail (University of Southern California) *I Am the Lancer Motel: Anthropological Theory On the Agency of Home*
- 2:00 PM Carin Tunaker (University of Kent) *A Precarious Home: Homeless LGBT Youth in South East England*
- 2:15 PM Maria Panta (University for the Creative Arts, Canterbury School of Architecture) *Home As 'a gift': Homes Built By NGOs in Bangladesh to House Homeless Disaster-Struck Communities*

- 2:30 PM **Ingrid Brudvig (University of Cape Town)** *Conviviality in Bellville: Excerpts From An Ethnography of Space, Place, Mobility and Belonging*
- 2:45 PM **Fiona Eileen Murphy (Dublin City University)** *What Dreams May Come: Imaginings of Home in the Lives of Australia's Stolen Generations*
- 3:00 PM **Judith Melita Okely (University of Oxford)** *Once Travelling Gypsies, Now Incarcerated in 'Bricks and Mortar', Have Lost Their Preferred Home As Caravans in Changing Places*
- 3:15 PM **Discussion**
- 3:30 PM **Break**
- 3:45 PM **Rachel Marie Scicluna (University of Manchester)** *Is the Kitchen as 'hub of the home' a Myth? Or Is It the 'hub of Politics and Social change'?*
- 4:00 PM **Barbara Eva Holler (Sussex University)** *'A Dumping Ground for Society's Sick People' Beyond Shelter: Constructions of Home On a Poor Housing Estate in England*
- 4:15 PM **Miriam C Boyles (University of Cambridge)** *The Uncertainty of Home: Exploring Some Older Women's Experiences of Illness in Waltham, Southeast London*
- 4:30 PM **Stephanie Rosenberg (University of Sussex)** *Japanese-Brazilians or Brazilian-Japanese? The Myth of Return and the Construction of a Transnational Home for Japanese-Brazilian nikkeijin*
- 4:45 PM **Monica Five Aarset (Institute for Social Research, Norway)** *22 July 2011 – An Unsettling Event*
- 5:00 PM **Narmala Halstead (University of East London)** *Materialising Home Amidst Movement of People*
- DISCUSSANT 5:15 PM **João Pina-Cabral (University of Kent)**

This session may be of particular interest to: **P, S, T**

5-0940 01:45–05:30

PDR 6, Third Floor, Chicago Hilton

ARTICULATIONS OF MORALITY AND MEDIATIONS OF POWER IN THEORY AND ETHNOGRAPHY

REVIEWED BY Society for the Anthropology of Religion

CHAIR/ORGANIZER Hanna H Kim (Adelphi University)

- 1:45 PM **Ann-Kristin Iwersen (Zentrum für interkulturelle Bildung und Arbeit (ZiB) e.V.)** *The Anthropology of Morality: Sketches for a Theoretical Framework*
- 2:00 PM **Jennifer B Delfino (American University)** *"I Just Wanna Know, Can We Get Back to Work Now?": Directives Among African American Preadolescents*
- 2:15 PM **Garrison L Doreck (University of California, Irvine)** *American Muslims & Diasporic Diplomacy: Moral Contestations of the Polemics & Politics of Insult*
- 2:30 PM **Alisa M Perkins (Western Michigan University)** *Gender, Morality, and Public Religiosity for Muslim Americans in Michigan*
- 2:45 PM **Patricia K Taber (University of California)** *Gender and the 'Moral Economy' of Micro-Enterprise in South India*
- 3:00 PM **Bernardo Brown (Cornell University)** *The Moral Education of Sri Lankan Catholic Migrants*

- 3:15 PM **Hanna H Kim (Adelphi University)** *Moral Claims, Liberal Critiques, and Making a Case for Unscrambling Epistemologies of Difference*
- 3:30 PM **Break**
- 3:45 PM **Linh M An (University of California, Los Angeles)** *"I Have Two Choices, I Go to Die or I Continue Living": The Moral Choices of Chinese-American Women Caring for Relatives With Mental Illnesses*
- 4:00 PM **Non Arkaraprasertkul (Harvard University)** *Locating Moral Landscape of Contemporary China: Ethnography of Subjectivity, Psychiatry, the Divided Self and the Quest for Morality*
- 4:15 PM **Kyoim Yun (University of Kansas)** *Moral Dilemmas in Studying Ritual Consumption on a South Korean Island*
- 4:30 PM **Wai-Chi Chee (Chinese University of Hong Kong)** *Navigating Different Facets of Morality*
- DISCUSSANT 4:45 PM **Laurel Kendall (American Museum of Natural History)**
- DISCUSSANT 5:00 PM **Richard A Shweder (University of Chicago)**
- 5:15 PM **Discussion**

This session may be of particular interest to: **M, P, S, T**

5-0945 01:45–05:30

Mobley Room, Lower Level, Chicago Hilton

MUSEUM EVOLUTION: HOW UNIVERSITY MUSEUMS CONTINUE TO ADVANCE ANTHROPOLOGY

REVIEWED BY **Council for Museum Anthropology**

CHAIR/ORGANIZER **Jennifer Kirker Priest (The Anthropology Museum at Northern Illinois University)**

- 1:45 PM **Jennifer Kirker Priest (The Anthropology Museum at Northern Illinois University)** *Making Ethnographic Collections Relevant to 21st Century Audiences: A Survey of University Museums*
- 2:00 PM **Stacy B. Schaefer (California State University, Chico)** *Making Anthropology Matter in University Museums*
- 2:15 PM **Cassandra L Mesick (Spencer Museum of Art, University of Kansas)** *The Fine Art of Anthropology: Conversations from a University Art Museum*
- 2:30 PM **Judy M Newland (Arizona State University)** *New Charge, New Challenge, New Opportunity: Making Research Real Through Exhibitions*
- 2:45 PM **Ashlee Craig (Northern Illinois University)** *Applying New Analytical Methods to Old Museum Collections*
- 3:00 PM **Richard M Leventhal (University of Pennsylvania) and Brian I Daniels (University of Pennsylvania)** *Anthropology Museums: New Models for Cultural Interaction*
- DISCUSSANT 3:15 PM **Margaret A Hardin (Natural History Museum of Los Angeles County)**
- 3:30 PM **Break**
- 3:45 PM **Brian Spooner (Penn Museum, University of Pennsylvania)** *Can Museums Keep Up with Anthropology?*

- 4:00 PM William Green (Logan Museum of Anthropology, Beloit College), Dan Bartlett (Logan Museum of Anthropology, Beloit College) and Nicolette Meister (Logan Museum of Anthropology, Beloit College) *The Logan Museum of Anthropology: An Evolving Undergraduate Laboratory*
- 4:15 PM Herbert D Maschner (Idaho Museum of Natural History) *Virtualization and the Democratization of Science*
- 4:30 PM Thomas Laely (Ethnographic Museum of the University of Zurich) *Collecting – Revisiting – Restituting? The Schinz Collection at the Ethnographic Museum of the University of Zurich*
- 4:45 PM David R Odo (Yale University Art Gallery) *Anthropology in the Art Museum*
- 5:00 PM Gretchen F Faulkner (Hudson Museum, University of Maine) and Theresa Secord (Maine Indian Basketmakers Alliance) *Transcending Traditions: A New Model for Museum Native American Cultural Collaborations*

DISCUSSANT 5:15 PM Jonathan Haas (The Field Museum)

This session may be of particular interest to: **M, P, S, T**

5-0950 01:45–05:30 Conference Room 5G, Fifth Floor, Chicago Hilton
CULTURAL MEDIATORS, CULTURAL INNOVATORS: HOW YOUNG PEOPLE IMAGINE, UNDERSTAND, AND ENACT AGENCY, RESISTANCE, AND POWER

REVIEWED BY Council on Anthropology and Education

CHAIRS/ORGANIZERS Tomoko Tokunaga (Japan Society for the Promotion of Science, International Christian University)

Beth Douthirt Cohen (University of Maryland)

1:45 PM Enora R Brown (DePaul University) *Agency and Resistance as Discourse and Social Action: Youth Negotiate Social Identities and Race/Class/Social Inequality*

2:00 PM Vera Lee Jacobson (Sequoia Union High School District) *“To Just Reach Farther”: Communication, Collaboration, and Credibility – Empowering Marginalized Youth Through 21st Century Skills*

2:15 PM Beth Douthirt Cohen (University of Maryland) *Harnessing Power, Navigating Diversity: The Agency of Relatively Privileged High School Students in Building Solidarity Across Difference*

2:30 PM Cindy Cruz (University of California, Santa Cruz) *Lgbtq Street Youth Doing Resistance in Infrapolitical Worlds*

2:45 PM Wendy L Klein (California State University, Long Beach) *Mediating Public Misconstrual: Youth Identification and Agency in An Education Program for Punjabi Sikh Students in the U.S.*

3:00 PM Cheryl K Crawley (Great Falls Public Schools and School Administrators of Montana) *Native American School-Age Culture and Language Innovators*

3:15 PM Discussion

3:30 PM Break

- 3:45 PM Ellen Motohashi (Dokkyo University) *Pushing Against the Grain: Japanese-Brazilian Youth & Acts of Agency and Resistance in a Japanese Public Jr. High School*
- 4:00 PM Tomoko Tokunaga (Japan Society for the Promotion of Science, International Christian University) *Creating "Homes" on the Move: Sites of Agency, Belonging, and Imagination for Asian American Girls*
- 4:15 PM Anne M Rios-Rojas (Colgate University) *Conditional Citizenship: Youth of Migration Negotiating and Speaking Back to Discourses of Power in a Global City*
- 4:30 PM Jing Lei (SUNY, Oswego) *Human Agency as Community-Based Practice: Heritage Language Education Among Chinese American Adolescents*
- 4:45 PM Tobie Bass (University of Georgia) and Ruth Harman (University of Georgia) *Undocumented Youth as Agents for Change*
- 5:00 PM Christine Malsbary (University of Hawaii) *Doing Research in the Global City: Immigrant Youths' Brokering Acts as Transformational Method*
- DISCUSSANT 5:15 PM Ida Fadzillah Leggett (Middle Tennessee State University)

This session may be of particular interest to: **P, S, T**

5-0955

01:45–05:30

Windsor Court, 2nd Floor, Essex Inn

COMMUNITY MANAGED CONTINUITY AND CHANGE: CULTURAL CODES FOR SUSTAINABILITY

REVIEWED BY Anthropology and Environment Society

CHAIRS/ORGANIZERS Ludomir R. Lozny (Hunter College)

Thomas H McGovern (Hunter College)

- 1:45 PM Gary M. Feinman (The Field Museum) and David M Carballo (Boston University) *Collaborative and Competitive Strategies in the Emergence and Variability of Early Complex Societies*
- 2:00 PM Thomas H McGovern (Hunter College), Andrew Dugmore (University of Edinburgh), Konrad Smiarowski (Anthropology Doctoral Program CUNY), George Hambrecht (University of Maryland), Jette Arneborg (National Museum of Denmark), Christian K Madsen (National Museum of Denmark), Ramona Harrison (Anthropology Doctoral Program CUNY), Megan Hicks (Anthropology Doctoral Program CUNY), Seth Brewington (Anthropology Doctoral Program CUNY), Francis Feeley (Anthropology Doctoral Program CUNY), Orri Vesteinsson (University of Iceland) and Ian Simpson (University of Stirling) *Conserving the Viking Commons: Trees, Birds, Seals, and Caribou*
- 2:15 PM Jago Cooper (British Museum) *The Culture of Dehumanized Landscapes: A Critical Commentary from Central America*
- 2:30 PM Karim-Aly S Kassam (Cornell University) *Pluralistic Indigenous Knowledge Systems in Sustaining Food Sovereignty*
- 2:45 PM Mark Moritz (Ohio State University) *Open Access, Open Systems: Pastoral Systems At Multiple Spatiotemporal Scales*
- 3:00 PM James M Acheson (University of Maine) *Sea Tenure, Land Tenure and the Evolution of Property Rights*

- 3:15 PM **Flora E Lu (University of California, Santa Cruz)** *The Commons in an Amazonian Context: Indigenous Peoples, Markets, and Conservation*
- 3:30 PM **Ian Simpson (University of Stirling)** *The Dry Tank — Dynamics of Common Water Resource Infrastructures, Sri Lanka*
- 3:45 PM **Break**
- 4:00 PM **Ludomir R Lozny (Hunter College)** *The Commons of the Pyrenees — Cultural Continuity and Change in High Altitude Transhumance*
- 4:15 PM **Jathan Sadowski (Arizona State University)** *Intergroup Dynamics in Managing Common Pool Resources: The Role of Leadership in Cooperation*
- DISCUSSANT 4:30 PM **Carole L Crumley (University of North Carolina, Chapel Hill)**
- DISCUSSANT 4:45 PM **Amber Wutich (Arizona State University)**
- DISCUSSANT 5:00 PM **Daniel G Bates (Hunter College)**

This session may be of particular interest to: **P, S, T**

5-0960 01:45–05:30 Essex Court, 2nd Floor, Essex Inn

THE ANTHROPOLOGY OF MORALITY: CHINA

REVIEWED BY **Society for East Asian Anthropology**

ORGANIZER **Yeon Jung Yu (Stanford University)**

- 1:45 PM **Hantian Zhang (Stanford University)** *Moralities of Capitalism: Meanings of Capitalism Among Chinese Bankers in Hong Kong*
- 2:00 PM **Jonathan Mair (Cambridge University and University of Manchester)** *Sowing Seeds of Affinity: Fo Guang Shan Buddhism and Ethical Conversations Across Borders*
- 2:15 PM **Geng Li (Australian National University)** *Consulting With Superstitious Specialists: An Examination of Moralization in Chinese Fortune Telling Practice*
- 2:30 PM **Chi-hua Hsiao (University of California, Los Angeles)** *The Morality of Intellectual Property Developed By Subtle Groups in China*
- 2:45 PM **Friederike Fleischer (Universidad de los Andes)** *Doing Good: Moralities and Motivations in the Social Service Sector in Shanghai, China*
- DISCUSSANT 3:00 PM **Myrdene Anderson (Purdue University)**
- 3:15 PM **Discussion**
- 3:30 PM **Break**
- 3:45 PM **Zhiying Ma (University of Chicago)** *"How Could the Madman Not Be Chained?": Ambivalence of Moral Affects in Chinese Community Psychiatry*
- 4:00 PM **Junjie Chen (Columbia University)** *What Counts as a "Family Bloodline"? Reproductive Moralities and Class Distinction in Postsocialist Rural China*
- 4:15 PM **I-Chieh Fang (Institute of Ethnology, Academia Sinica)** *Labour Migrants, Alternative Adulthood, and Ethical Imaginations*
- 4:30 PM **Andrew Hao (University of California, Berkeley)** *Ethics As Expertise: Corporate Social Responsibility, "Ethical Capitalism," and the Reconfiguration of Ethical Life in Contemporary China*
- 4:45 PM **Discussion**

This session may be of particular interest to: **M, P, S, T**

5-0965 01:45–05:30

Park East Gallery, 2nd Floor, Essex Inn

MEDIATING PRIVATE AND (COUNTER)PUBLIC DISCOURSE: GENRE, ADDRESSIVITY, AND THE SEMIOTICS OF (NOT) BELONGING

REVIEWED BY Society for Linguistic Anthropology

CHAIRS/ORGANIZERS Lauren R Zentz (University of Houston)
Chris Taylor (Rice University)

1:45 PM Debra Spitulnik Vidali (Emory University) *Frames of Inhabitation: Enactments of "Public" and "Private" From Fieldwork to the Theatrical Stage*

2:00 PM Chris Taylor (Rice University) *"Reppin' My City:" The Public Politics of Addressivity in a Hip Hop Genre*

2:15 PM Chaim Noy (University of South Florida) *Audiences' Utterances: How Addressivity Structures Shape Museum Performances*

2:30 PM Xochitl Marsilli-Vargas (University of California, Berkeley) *"What You Really Mean is...": Addressivity, Listening Genres, and the Public Circulation of Psychoanalysis in Buenos Aires*

2:45 PM Ruth Harman (University of Georgia) *All the Classroom's a Stage: Performance, Performativity and Critical Discourse Awareness*

3:00 PM Lisa Hope Schwartz (University of Colorado, Boulder) *Reconfiguring Semiotic Processes of Belonging in An Urban Arizona High School: Fractal Recursivity in Classrooms and Digital Domains*

DISCUSSANT 3:15 PM Andrew P Graan (University of Chicago)

3:30 PM Break

3:45 PM Eric J Johnson (Washington State University) *Recoding Discourses in Higher Education: Critical Views on Recruiting Materials for Latin@ College Students*

4:00 PM Lauren R Zentz (University of Houston) *"They Don't Have the English to Get Them Work": Constructing An Indonesian Public's Language Needs*

4:15 PM Alexandra M Jaffe (California State University, Long Beach) *Mixed Publics and the Mediation of Space and Place On Corsica*

4:30 PM Bernard Bate (Yale-National University of Singapore) *Elocutionary Incandescence: Charismatic Oratory and Early Subaltern Publics in Provincial South India*

4:45 PM Deborah L Cole (University of Texas Pan American) *"What If I Were An Indonesian?": Negotiating Public Addressivities for a Re-Imagined Nation*

5:00 PM Zane M Goebel (LaTrobe University) *Represented Speech: Private Lives in Public Talk in the Indonesian Bureaucracy*

DISCUSSANT 5:15 PM Susan Gal (University of Chicago)

This session may be of particular interest to: **P, S, T**

SATURDAY, NOVEMBER 23

5-0970 01:45-05:30

Chicago/Alton, Concourse Level
Renaissance Blackstone Hotel

**RESEARCHER-PRACTITIONER COLLABORATIONS IN PROJECTS
CONCERNING CHILDREN AND YOUTH- ORGANIZED BY ACYIG**

- REVIEWED BY Anthropology of Children and Childhood
- CHAIR/ORGANIZER Louise Lamphere Beryl (Teachers College, Columbia University)
- 1:45 PM Karina Vasilevska-Das (Riga Stradins University) *Cooperation and Advocacy in Curbing Childhood Obesity in Latvia: Current Engagements Between Researchers and Medical Professionals*
 - 2:00 PM M Cameron Hay (Miami University and University of California, Los Angeles) *Building Partnerships with Physicians*
 - 2:15 PM Nev Jones (Illinois Institute of Technology) *Multi-Stakeholder Collaboration: Joining Youth, Activists, Family Advocates, Practitioners & Researchers in the Context of Early Intervention for Psychosis*
 - 2:30 PM Lauren J Silver (Rutgers University) *System Navigators: Partnering With Adolescent Mothers and Caseworkers Across Child Welfare Settings*
 - 2:45 PM Toni Cela (Interuniversity Institute for Research and Development (INURED)) and Louis Marcelin (INURED) *Practitioner Engagement in Studies of Violence Against Children in Haiti: Implications for Prevention and Intervention Programs*
- DISCUSSANT 3:00 PM Eileen P Anderson-Fye (Case Western Reserve University)
- 3:15 PM Discussion
 - 3:30 PM Break
 - 3:45 PM Lora Taub-Pervizpour (Muhlenberg College), Ageliki Nicolopoulou (Lehigh University) and Jenna Azar (Muhlenberg College) *Extending the Promise of Collegial Pedagogy to Researcher-Practitioner Collaborations in a Youth Media Context*
 - 4:00 PM Barbara Noel Day (VIA University College) *Researcher-Practitioner Collaborations Toward Culturally Relevant Teaching*
 - 4:15 PM Apay (Ai-yu) Tang (Dong Hwa University) *University-Community Partnerships and Participatory Action Research Methods in Youth for Language Documentation and Revitalization*
 - 4:30 PM Rekia Jibrin (University of California, Berkeley) *Researcher-Practitioner Engagements to Attend to School Violence in Oakland, California*
 - 4:45 PM Clementine Fujimura (United States Naval Academy) *Using Anthropology to Aid Marginalized Youth: Examples from Russia*
- DISCUSSANT 5:00 PM Thomas S Weisner (University of California at Los Angeles)
- 5:15 PM Discussion

This session may be of particular interest to: **M, P, S, T**

5-0975 02:00-03:00

Salon C, Exhibit Hall, Chicago Hilton

GRADUATE SCHOOL FAIR RECEPTION

- SPONSOR American Anthropological Association
- ORGANIZER Courtney Dowdall (American Anthropological Association)

This session may be of particular interest to: **S**

SATURDAY, NOVEMBER 23

5-0980 02:00-03:45 McCormick Board Room, Fourth Floor, Chicago Hilton
ARCHAEOLOGY DIVISION (AD) PUBLICATIONS COMMITTEE

SPONSOR Archaeology Division
ORGANIZER Cathy L Costin (California State University, Northridge)
CHAIRS/PRESENTERS Cathy L Costin (California State University, Northridge)
Lynne Goldstein (Michigan State University)

This session may be of particular interest to: **M, S**



5-0985 02:30-05:30 University of Chicago
THEORETICAL UTOPIAS' ROUNDTABLE: THE PROBLEM OF EDUCATION IN MASS SOCIETIES – WHAT IS TO BE DONE?

REVIEWED BY Installations
ORGANIZER Gretchen A Bakke (McGill University)

This session may be of particular interest to: **P, S, T**

5-0990 02:45-04:45 PDR 3, Third Floor, Chicago Hilton
**Workshop (pre-registration required):
NAPA WORKSHOP ON DATA SANITIZATION: RITUALS AND RESPONSIBILITIES**

SPONSOR National Association for the Practice of Anthropology
ORGANIZER Isaac J Morrison (Sentimentec)

5-0995 03:00-05:00 Conference Room 4A, Fourth Floor, Chicago Hilton
**Workshop (pre-registration required):
STUDENT PUBLISHING WORKSHOP**

SPONSOR National Association of Student Anthropologists
ORGANIZERS Valerie V Feria-Isacks (Foothill College)
PRESENTERS Melissa L Caldwell (University of California, Santa Cruz)
Valerie V Feria-Isacks (Foothill College)

5-1000 03:00-06:00 Offsite
FINDING EUROPE IN CHICAGO TOUR (pre-registration required)

SPONSOR Society for the Anthropology of Europe
ORGANIZERS Katherine C Donahue (Plymouth State University)
Roland S Moore (Pacific Institute for Research and Evaluation)

This session may be of particular interest to: **P, S**

5-1005 03:30–05:30 Conference Room 4F, Fourth Floor, Chicago Hilton

**Workshop (pre-registration required):
NAPA WORKSHOP ON PROGRAM LOGIC MODELS: A TOOL FOR
EVALUATORS AND PROJECT PLANNERS**

SPONSOR National Association for the Practice of Anthropology
ORGANIZER Eve C Pinsker (University of Illinois at Chicago)

5-1010 03:30–06:45 PDR 4, Third Floor, Chicago Hilton

Film Session: MEDICINE & THE BODY

SPONSOR Film, Video, & Interactive Media Screening Program
3:30 PM *The Waiting Room* (1h 22m) dir. Peter Nicks
5:00 PM *OffLabel* (1h 13m, followed by Q&A) dir. Michael Palmieri, Donal Mosher

5-1015 03:45–05:00 Conference Room 5A, Fifth Floor, Chicago Hilton

TASK FORCE ON RACE AND RACISM (TFRR)

SPONSOR Task Force on Race and Racism
ORGANIZERS Dion P Dears (American Anthropological Association)
CHAIR Karen Brodtkin (University of California, Los Angeles)
Raymond G Codrington (The Aspen Institute)
PRESENTERS Lee D Baker (Duke University)
Michael L Blakey (College of William & Mary)
Pem D Buck (Elizabethtown Community and Technical College)
Elizabeth J Chin (Art Center College of Design)
Karen Mary Davalos (Loyola Marymount University)
Agustin Fuentes (University of Notre Dame)
Joseph L Jones (University of Massachusetts)
Joe E Watkins (University of Oklahoma)
Leith P Mullings (The Graduate Center, CUNY)



5-1025 04:00–05:45 International Ballroom North, 2nd Floor, Chicago Hilton

**Invited Roundtable:
MAKING SENSE OF CONTEMPORARY CAPITALISM: THEORETICAL AND
ETHNOGRAPHIC REFLECTIONS FROM THE MULTIPLE VANTAGE POINTS
OF WORLD ANTHROPOLOGIES**

SPONSOR AAA Presidential Session
ORGANIZERS Chandana Mathur (National University of Ireland, Maynooth)
CHAIRS Ida S Susser (The Graduate Center, CUNY)
Gordon C Mathews (The Chinese University of Hong Kong)
ROUNDTABLE PRESENTERS David Harvey
Ashraf Ghani

Susana E Narotzky (Universitat de Barcelona)
Chandana Mathur (National University of Ireland, Maynooth)
Michal J Buchowski (University of Poznan)
Setha M Low (The Graduate Center, CUNY)

5-1030 04:00-05:45 Lake Erie Room, Eighth Floor, Chicago Hilton

AUTHOR-EDITORS MEET CRITICS: FEMINIST ACTIVIST ETHNOGRAPHY

REVIEWED BY Association for Feminist Anthropology
ORGANIZERS Christa C Craven (College of Wooster)
Dana-Ain Davis (Queens College, CUNY)
CHAIR Faye V Harrison (University of Florida)
DISCUSSANTS 12:00 AM Toni Bond Leonard (Center for African American Theological Studies)
4:00 PM Cheryl R Rodriguez (University of South Florida)
4:15 PM Mark A Schuller (Northern Illinois University)
4:30 PM Ellen Lewin (University of Iowa)
4:45 PM Discussion

This session may be of particular interest to: **S, T**

5-1035 04:00-05:45 Salon A-2, Lower Level, Chicago Hilton

BRINGING GENDER FROM THE PERIPHERY TO THE CORE OF MIGRATION STUDIES: HONORING PATRICIA R. PESSAR

REVIEWED BY Association for Feminist Anthropology
ORGANIZERS Sarah J. Mahler (Florida International University)
Nina Glick Schiller (University of Manchester)
CHAIRS Karen E Richman (University of Notre Dame)
Eugenia Georges (Rice University)
ROUNDTABLE PRESENTERS Denise E Brennan (Georgetown University)
Mayurakshi Chaudhuri (Florida International University)
Jasney E Cogua-Lopez (Florida Atlantic University)
Viola Thimm (Institute for Social & Cultural Anthropology, Goettingen University)
Sarah J Mahler (Florida International University)

This session may be of particular interest to: **M, P, S**

5-1040 04:00-05:45 Conference Room 4G, Fourth Floor, Chicago Hilton

CARE BETWEEN PAST AND FUTURE: CONTINUITY AND DISCONTINUITY IN CONTEMPORARY CAREGIVING

REVIEWED BY Society for Medical Anthropology
ORGANIZER Elana D Buch (University of Iowa)
CHAIR Aaron T Seaman (University of Chicago)
4:00 PM Ellen Block (Brown University, Population Studies Training Center) *When Grandmothers Die: Demographic Change and Orphan Care in Lesotho*

- 4:15 PM Kristin E Yarris (University of Oregon) *Departures, Distances, and Remittances: Kinship and Care After Transnational Migration*
- 4:30 PM Elana D Buch (University of Iowa) *Specters of Kinship: Contesting Relatedness in Paid Care of Older Adults in Chicago*
- 4:45 PM Jessica C Robbins-Ruskowski (Woodrow Wilson International Center for Scholars) *Generational Dis/Continuities: Old Age, Care, and Relatedness in Poland*
- 5:00 PM Aaron T Seaman (University of Chicago) *Which Generation?: Hope and Discontinuity in the Creation of "Generation Alzheimer's"*
- DISCUSSANT 5:15 PM Janet F Carsten (University of Edinburgh)
- 5:30 PM Discussion

This session may be of particular interest to: **P, S**

5-1045 04:00–05:45 International Ballroom South, 2nd Floor, Chicago Hilton

Invited Roundtable:

QUEER LEFT ACTIVISM IN CHICAGO: RADICAL KNOWLEDGE AND SOCIAL JUSTICE

- SPONSOR Association for Queer Anthropology
- ORGANIZERS Margot Weiss (Wesleyan University)
Yasmin Nair (Gender JUST)
- CHAIR Margot Weiss (Wesleyan University)
- ROUNDTABLE PRESENTERS Yasmin Nair (Gender JUST)
Aisha Truss-Miller (Affinity Community Services)
Fresco Steez (ONE)
Jason Tompkins (GenderJUST)

This session may be of particular interest to: **P, S, T**

5-1050 04:00–05:45 Astoria Room, Third Floor, Chicago Hilton

VISUALIZING LATE LIFE: ELDER ANTHROPOLOGISTS REFLECT ON AGING AND MORTALITY

- REVIEWED BY Association of Senior Anthropologists
- ORGANIZER Jay Sokolovsky (University of South Florida)
- CHAIR J Anthony Paredes (Florida State University)
Jay Sokolovsky (University of South Florida)
- ROUNDTABLE PRESENTERS Sue Ann Taylor (American Univeristy)
Philip Kao (University of St Andrews)
Philip Singer (Independent Scholar)
Stanley M Newman (Northeastern Illinois University, Chicago)
Dana Raphael (The Human Lactation Center, Ltd.)

This session may be of particular interest to: **M, P, S, T**

5-1055 04:00–05:45 Grand Tradition, Lobby Level, Chicago Hilton

INEQUALITY AND ITS IMPLICATIONS, PART II

REVIEWED BY Society for Economic Anthropology

ORGANIZER Robert C Marshall (Western Washington University)

CHAIR Daniel J Murphy (University of Cincinnati)

4:00 PM Kathy Anne M'Closkey (University of Windsor) *Revisiting Stock Reduction: Historicizing the Genesis of Impoverishment of Navajo (Dine') Weavers and Woolgrowers Induced by Globalization*

4:15 PM Elizabeth Laretta Youngling (University of Illinois) *Politics at Home: Foreclosure Prevention as a Fight for Justice*

4:30 PM Maureen S Meyers (University of Mississippi) *Inequality More or Less: Elite Manipulation of Power at a Mississippian Frontier*

4:45 PM Daniel J Murphy (University of Montana and University of Cincinnati) *From Kin to Contract: Work, Inequality, and the Emergence of Class in Pastoral Mongolia*

5:00 PM Robert C Marshall (Western Washington University) *Worker Cooperatives: Canaries in the Mines of Inequality*

5:15 PM Caela B O'Connell (University of North Carolina, Chapel Hill) *Fighting Inequality With Inequality: Friends, Favors and Pragmatism Among Fairtrade Farmers*

DISCUSSANT 5:30 PM E Paul Durrenberger (Draco Hill Farm)

This session may be of particular interest to: **P, S, T**

5-1060 04:00–05:45 PDR 5, Third Floor, Chicago Hilton

DISASTER AND EMOTION

REVIEWED BY General Anthropology Division

ORGANIZERS Katherine E Browne (Colorado State University)

Roberto E Barrios (Southern Illinois University Carbondale)

CHAIR Katherine E Browne (Colorado State University)

4:00 PM Michele R Gamburd (Portland State University) *Corruption Narratives: Affective Moral Economies of Post-Tsunami Recovery*

4:15 PM Susanna M Hoffman (Susanna Hoffman Consulting) *The Oakland Berkeley Firestorm: A Twenty Year Chronicle of Emotions, Effects, and Their Import*

4:30 PM Linda M Whiteford (University of South Florida) *Depression, Gender, and Post-Disaster Resettlement*

4:45 PM Roberto E Barrios (Southern Illinois University Carbondale) *Sentiments of Recovery: Affect in Post-Disaster Reconstruction*

DISCUSSANT 5:00 PM Charlene E Makley (Reed College)

DISCUSSANT 5:15 PM Peter C Little (University of Louisville)

5:30 PM Discussion

This session may be of particular interest to: **P**

5-1065 04:00–05:45 Lake Michigan Room, Eighth Floor, Chicago Hilton

PRODUCING DIGITAL PUBLICS FROM GAMING TO CROWDSOURCING

- REVIEWED BY Society for the Anthropology of Work
ORGANIZER Mary L Gray (Indiana University)
CHAIRS Mary L Gray (Microsoft Research/Indiana University)
Thomas M Malaby (University of Wisconsin Milwaukee)
- 4:00 PM Krista-Lee M Malone (University of Wisconsin-Milwaukee) *Learning Digital Publics in a Global Mode: A Taiwanese Game's Imagining of the American Public Sphere*
- 4:15 PM Aleena Leng An Chia (Indiana University) *The Work and Play of Geek Hobbyists: Rethinking Immaterial Labor Through the Case of Administrative Systems for Volunteer Labor in a Gaming Non-Profit Organization*
- 4:30 PM Casey K O'Donnell (Michigan State University) *Playing a Broken Game: Digital Publics at Play in U.S. Classrooms*
- 4:45 PM Natasha D Schull (Massachusetts Institute of Technology) *From Face-to-Face to Interface: Selling Slots in Macau*
- 5:00 PM Lilly Christine Irani (University of California, San Diego) *"Humans-As-a-Service" in Amazon Mechanical Turk: Socio-Materializing Immaterial Labor*
- 5:15 PM Robertson Allen (University of Washington, Bothell) *The Precarious and Perpetual Beta Testing Work of the Digital Games Industry*
- 5:30 PM Hector Postigo (Temple University) *From Playing to Making Gameplay on YouTube: The Practice and Architecture of Video Game Culture as Labor*

This session may be of particular interest to: **P, S**

5-1070 04:00–05:45 Lake Huron Room, Eighth Floor, Chicago Hilton

ABJECT PUBLICS AND ANGRY MOBS: THE CONTRADICTION POLITICS OF AUSTERITY

- REVIEWED BY Society for the Anthropology of North America
ORGANIZER John Clarke (The Open University)
CHAIR Catherine P Kingfisher (University of Lethbridge)
- 4:00 PM Kaja Tretjak (SUNY Buffalo Law School) *Emerging Publics in the End Times: Youth Mobilization in the U.S. Libertarian Resurgence*
- 4:15 PM Norma Mendoza-Denton (University of Arizona) *Citizen Rage: The Consequences of Abjection in Town Hall Meetings*
- 4:30 PM Jeffrey Maskovsky (Queens College and The Graduate Center, CUNY) *Technocracy and the Making of Angry and Abject Publics*
- 4:45 PM John Clarke (The Open University) *Publics, Crowds and Mobs: Distributing Rationality and Responsibility in Austere Times*
- DISCUSSANT 5:00 PM Paul Stubbs (The Institute of Economics, Zagreb)
5:15 PM Discussion

This session may be of particular interest to: **P, S**

5-1075 04:00–05:45 Conference Room 4D, Fourth Floor, Chicago Hilton

EXPERTS, EXPERTISE, AND THE PUBLIC

- REVIEWED BY Central States Anthropological Society
- ORGANIZERS Michele M Hanks (Case Western Reserve University)
Virginia R Dominguez (University of Illinois, Urbana-Champaign)
- CHAIR Michele M Hanks (Case Western Reserve University)
- 4:00 PM Virginia R Dominguez (University of Illinois, Urbana-Champaign) *Introduction: The Conundrum of Expertise in Contemporary Science, Language, and Law*
- 4:15 PM Michele M Hanks (Case Western Reserve University) *The Evidence of Paranormal Expertise: Technological Ownership and Public Understandings of Science*
- 4:30 PM Lavanya Murali Proctor (SUNY, Buffalo) *The Production and Contestation of Expert Discourses: the Case of English in India*
- 4:45 PM Lauren A Anaya (University of Illinois at Urbana-Champaign) *Whose Side Are You On? Selecting and Managing Experts: U.S. and Italian Uses of Social Science Expertise in Legal Claims About the Welfare of Children in Same-Sex Households*
- DISCUSSANT 5:00 PM Timothy Robert Landry (North Dakota State University)
- DISCUSSANT 5:15 PM Jenna M Grant (University of Iowa)
- 5:30 PM Discussion

This session may be of particular interest to: **M, P, S, T**

5-1080 04:00–05:45 Salon A-3, Lower Level, Chicago Hilton

PUBLIC PRACTICES, PRIVATE SELVES: FOOD, FIELDWORK, AND ETHICS ON FIVE CONTINENTS

- REVIEWED BY American Ethnological Society
- ORGANIZERS Michelle C Johnson (Bucknell University)
Clare A Sammells (Bucknell University)
- CHAIR Clare A Sammells (Bucknell University)
- 4:00 PM Rachel Corr (Florida Atlantic University) *Food, Fieldwork, and Exchange in the Andes: Engaging with Ethnic Others in Public and Private Spaces*
- 4:15 PM Clare A Sammells (Bucknell University) *Semi-Public Restaurants: Networks of Ingredients and People in Bolivian Restaurants in Spain*
- 4:30 PM Michelle C Johnson (Bucknell University) *"Children of Muslims Eat Rice": Food, Identity, and Islamic Piety Among Guinean Muslims in Lisbon*
- 4:45 PM Edmund Q Searles (Bucknell University) *Frozen Seal Meat Sold Here: Ethnicity, Ethics, and Globalization in Canadian Arctic Public Foodways*
- 5:00 PM Chelsea Wentworth (University of Pittsburgh) *Public Eating, Private Pain: Children's Food Consumption at Public Feasts in Response to Household Food Insecurity in Vanuatu*
- 5:15 PM Ariela T Zycherman (University of Illinois, Chicago) *A Tsimane' Birthday Party: Celebration and Change in an Amazonian Community*
- DISCUSSANT 5:30 PM Carole M Counihan (Millersville University)

This session may be of particular interest to: **P, S**

5-1085 04:00–05:45 Conference Room 5F, Fifth Floor, Chicago Hilton

GLOBALIZATION OF RETIREMENT: SENIORS, MIGRATION, AND MOBILITY PRACTICES IN EAST ASIA AND BEYOND

- REVIEWED BY Society for East Asian Anthropology
- ORGANIZERS Nicole D Newendorp (Lecturer and Assistant Director of Studies, Social Studies, Harvard University)
Dohye Kim (University of Illinois-Urbana Champaign)
- CHAIR Nicole D Newendorp (Lecturer and Assistant Director of Studies, Social Studies, Harvard University)
- 4:00 PM Leng Leng Thang (National University of Singapore, Department of Japanese Studies) *Japanese Retirement Migration and Social Reproduction*
- 4:15 PM Nicole D Newendorp (Lecturer and Assistant Director of Studies, Social Studies, Harvard University) *Busy Lives, Leisurely Lives: Stories of Retirement Migration From Guangdong to Boston*
- 4:30 PM Ken Chih-Yan Sun (Academia Sinica) *Transnational Healthcare Seeking: How Aging Return Migrants Think About Public Benefits in Taiwan*
- 4:45 PM Dohye Kim (University of Illinois-Urbana Champaign) *Retired to Work Again: South Korean Seniors Migrate to the Philippines*
- DISCUSSANT 5:00 PM David W Plath (University of Illinois at Urbana-Champaign)
- DISCUSSANT 5:15 PM Sara L Friedman (Indiana University)
- 5:30 PM Discussion

This session may be of particular interest to: **P, S**

5-1090 04:00–05:45 Conference Room 4C, Fourth Floor, Chicago Hilton

NEW GROUND FOR REVOLUTIONARY ENGAGEMENTS WITH LAND, FOOD, AND CAPITALISM

- REVIEWED BY Culture and Agriculture
- ORGANIZERS Thomas H Guthrie (Guilford College)
Elise Trott (University of New Mexico)
- CHAIR Thomas H Guthrie (Guilford College)
- 4:00 PM Elizabeth M Hoover (Brown University) *From "Garden Warriors" to "Good Seeds": Food Sovereignty and the American Indian Local Food Movement*
- 4:15 PM Sarah Franzen (Emory University) *Developing New Possibilities: Rural Development Strategies Among African American Farmers in the Southeastern USA*
- 4:30 PM Thomas H Guthrie (Guilford College) *The Transition Movement and Agricultural Revitalization in North Carolina and New Mexico*
- 4:45 PM Elise Trott (University of New Mexico) *El Agua No Se Venden (Water Is Not Sold): Anticapitalist Imaginaries of Land and Water in New Mexico*
- 5:00 PM Geneva Montana Smith (University of New Mexico and Lyndon B. Johnson School of Public Affairs) *República Unida De La Soja: Biotechnology Agribusiness and Questions of (Post)Neoliberal Capitalism in Argentina Today*

- 5:15 PM Daniel N Muenster (Heidelberg University) *Radical Farming in South India: Experiments Within and Against Neoliberal Agriculture*
- DISCUSSANT 5:30 PM Cristobal Valencia (University of New Mexico)

This session may be of particular interest to: **P, S**

5-1095 04:00–05:45 Conference Room 4M, Fourth Floor, Chicago Hilton

ARTICULATING AUTHORITY: WOMEN AND RELIGIOUS LEADERSHIP IN SOUTH AND SOUTHEAST ASIA

REVIEWED BY Society for the Anthropology of Religion

CHAIR/ORGANIZERS Claire-Marie Hefner (Emory University)

- 4:00 PM Summar Shoaib (Emory University) *Accessing Fatima: Emotion and Women's Religious Authority*
- 4:15 PM Claire-Marie Hefner (Emory University) *Pedagogies of Piety: Indonesian Women Teachers and Religious Authority in a Modernist Islamic Boarding Schools for Girls*
- 4:30 PM Emilia Bachrach (University of Austin Texas) *A Blessed Vessel of Her Guru's Grace: Rearticulating Ideals of Female Devotion in Urban Gujarat*
- 4:45 PM Angela C Rudert (Ithaca College) *Shakti's New Voice*
- 5:00 PM Sutopa Dasgupta (Harvard University) *Divining Powers: Female Religious Authority in the Annadamangal of Bengal*
- 5:15 PM Connie Etter (Westminster College) *Homeless South Indian Women and Transnational Christian Narratives*
- 5:30 PM Discussion

This session may be of particular interest to: **P, S**

5-1100 04:00–05:45 Williford B, Third Floor, Chicago Hilton

PEACE-BUILDING: THE NEGLECTED HALF OF THE WAR-PEACE NEXUS

REVIEWED BY General Anthropology Division

ORGANIZERS Richard Borshay Lee (University of Toronto)

Frehiwot Tesfaye (York University)

CHAIR Frehiwot Tesfaye (York University)

- 4:00 PM Pauline McKenzie Aucoin (Concordia University) *Cultural Practices of Peace Making in the Pacific*
- 4:15 PM Frehiwot Tesfaye (York University) *The "Adbar" Food Ritual and Peace Building in Ifat, Ethiopia: Sacred Space for Healing, Mutual Support, and Reaffirmation*
- 4:30 PM Jean-Guy A Goulet (St Paul University) *How Are Aboriginal Patterns of Cooperation and Peaceful Coexistence Established in the Canadian Western Subarctic?*
- 4:45 PM Mathias Guenther (Wilfrid Laurier University) *Raiding and Feuding and San Sociality*
- 5:00 PM Richard Borshay Lee (University of Toronto) *Rebuilding the Social Fabric: A Hunter-Gatherer Critique of Modern Hobbesians and the Bellicose School*
- DISCUSSANT 5:15 PM R Brian Ferguson (Rutgers University)

This session may be of particular interest to: **S, T**

5-1105 04:00–05:45 Conference Room 4E, Fourth Floor, Chicago Hilton

A COMMUNION OF MORE THAN BODIES: FOOD, COMMENSALITY AND SOCIALITY

- REVIEWED BY Society for the Anthropology of Food and Nutrition
- ORGANIZERS Giada Danesi (EHESS-IIAC)
Chelsie Jeannette Yount-Andre (Northwestern University)
- CHAIR Giada Danesi (EHESS-IIAC)
- 4:00 PM Alice P Julier (Chatham University) *Public, Private, Commercial Or "Home cooked": Boundaries and Slippage in Commensality*
- 4:15 PM Giada Danesi (EHESS-IIAC) *Commensal Careers Among French, German and Spanish Young Adults: Transmissions, Ruptures and Innovations*
- 4:30 PM Liliana Martinez Lomeli (Ecole des Hautes Etudes en Sciences Sociales and Ecole des Hautes Etudes en Sciences Sociales) *Commensality and the Public Space in Two Mexican Cities: the Logics of Sociability Through Shared Eating Spaces*
- 4:45 PM Christy L Shields-Argeles (American University of Paris and the Centre Edgar Morin) *Tasting Comté Cheese: The Jury De Terroir as Commensal Event*
- DISCUSSANT 5:00 PM Chelsie Jeannette Yount-Andre (Northwestern University)
- 5:15 PM Discussion

5-1110 04:00–05:45 PDR 7, Third Floor, Chicago Hilton

BAD SOLUTIONS, BABYDADDIES, AND BLACK EXCEPTIONS: EXPLORING RESISTANCE, ACHIEVEMENT, AND BLACK MASCULINITY IN AMERICAN SCHOOLS

- REVIEWED BY Council on Anthropology and Education
- ORGANIZER Naomi B Reed (University of Texas at Austin)
- CHAIR Damien M Sojoyner (Scripps College)
- 4:00 PM Damien M Sojoyner (Scripps College) *Broken Models and Bad Solutions: Black Masculinity in Southern California*
- 4:15 PM Courtney Sherman Robinson (University of Texas at Austin) *Being on Paper: Shaping the Educational and Legal Identity of African American Males*
- 4:30 PM Savannah Shange (University of Pennsylvania) *That's Just My Babydaddy: Negotiating Race and Gender Through Fictive Kin*
- 4:45 PM Naomi B Reed (University of Texas at Austin) *It Actually Is "A Black Thing" and a White Thing: White Epistemological Constructions of Black Male Exceptionalism*
- DISCUSSANT 5:00 PM Kevin M Foster (University of Texas at Austin)
- 5:15 PM Discussion

This session may be of particular interest to: **M, P, S, T**

5-1111 04:00–05:45 Conference Room 4H, Fourth Floor, Chicago Hilton

MORAL ECONOMIES OF HEALTH-RELATED ‘DESERVINGNESS’

REVIEWED BY Society for Medical Anthropology

ORGANIZERS Nadia El-Shaarawi (Duke University)

Bridget M Haas (Ohio State University)

CHAIR Theodore K Gideonse (University of California, Los Angeles)

4:00 PM Bridget M Haas (Ohio State University) *Trauma Narratives and the Adjudication of Deservingness in the U.S. Political Asylum Process*

4:15 PM Xochitl Ruiz (University of Toronto) *Vitamins of Dignification, Foods of Inclusion: Giving in Bogotá, Colombia*

4:30 PM Amanda Gilliam (Columbia University) *Fit for Citizenship? Race, “Obesity” and the Politics of Deservingness in Washington, D.C.*

4:45 PM Stephanie Larchanche (Centre Francoise Minkowska) *Specialized Care and the Popularization of Intercultural Health-Related Practices: Assessing Discourses of Deservingness and Hierarchies of Care in France*

5:00 PM Theodore K Gideonse (University of California, Los Angeles) *The Tweaker As Folk Devil*

DISCUSSANT 5:15 PM Charles Watters (Rutgers University)

DISCUSSANT 5:30 PM Sarah S Willen (University of Connecticut)

This session may be of particular interest to: **P, S**

5-1115 04:00–05:45 Williford C, Third Floor, Chicago Hilton

OUTLAWS, QUASI-CITIZENS, AND FOLK DEVILS: EMERGING PUBLICS ENGAGING THE STATE

REVIEWED BY Association for Political and Legal Anthropology

ORGANIZERS Vanessa M Hildebrand (Case Western Reserve University)

Katherine Hejtmanek (CUNY, Brooklyn College)

CHAIR Vanessa M Hildebrand (Case Western Reserve University)

4:00 PM Sarah Christine Miller-Fellows (Case Western Reserve University) *Social Identity, Biological Citizenship, and Reproduction Among the Amish*

4:15 PM Anubha Sood (Washington University) *Women, Madness and Spirit Possession: Mental Health Policy and State Discourse in Contemporary India*

4:30 PM Vanessa M Hildebrand (Case Western Reserve University) *Morality, Justice, and Biomedical Obstetrics: Views From A Rural Indonesian Clinic*

4:45 PM Katherine Hejtmanek (CUNY, Brooklyn College) *“It’s Scary Livin With a Buncha Dudes” Yet “No one’s Bad Enough to Be Here”: Therapeutic Intervention, Folk Devils, and Moral Negotiations Within a Confined Adolescent Community*

5:00 PM Livia K Hinegardner Stone (Washington University in St. Louis) *Citizenship, Compañerismo, and the New Transnational Anarchism: A Perspective From Mexico*

DISCUSSANT 5:15 PM Carla Jones (Universtiy Colorado)

5-1120 04:00–05:45 Salon A-4, Lower Level, Chicago Hilton

THE ANTHROPOLOGY OF DISASTERS, DISPLACEMENT, AND HUMAN RIGHTS: HOLISTIC AND COLLABORATIVE APPROACHES

- REVIEWED BY General Anthropology Division
- ORGANIZERS Tricia M Redeker-Hepner (University of Tennessee)
Julia R Hanebrink (Rhodes College, Christian Brothers University,
Minority Health International Research Training Program
and University of Tennessee)
- CHAIR Andrew Wilkins (University of Tennessee)
- 4:00 PM Tricia M Redeker-Hepner (University of Tennessee) and Dawnie
W Steadman (University of Tennessee) *Massacres, Mass Graves, and
Mollified Spirits: Reburial and Reconciliation in Northern Uganda*
- 4:15 PM Julia R. Hanebrink (Rhodes College, Christian Brothers
University, Minority Health International Research Training
Program and University of Tennessee) *Violent Epidemics: Conflict,
Displacement, and Perceptions of Illness*
- 4:30 PM Erin R Eldridge (University of Tennessee) *Development,
Displacement, and Disaster: A View From the Tennessee Valley*
- 4:45 PM Lori Lee (Randolph College) *(Re)Membering Self: Objects, Memory,
and the Personal Archive of a Displaced Haitian*
- 5:00 PM Andrew Wilkins (University of Tennessee) *History, Human Rights,
and Historical Archaeology: Past and Present Legacies of the African
Diaspora*
- DISCUSSANT 5:15 PM Lindsay A Smith (University of California, Los Angeles)
- 5:30 PM Discussion

This session may be of particular interest to: **P, S**



5-1125 04:00–05:45 Conference Room 5E, Fifth Floor, Chicago Hilton

TRACINGS OF TRAUMA: CREATING NEW OBSERVERS

- REVIEWED BY Installations
- ORGANIZER Katinka Hooyer (University of Wisconsin-Milwaukee)

This session may be of particular interest to: **P, S, T**

5-1130 04:00–05:45 Joliet Room, Third Floor, Chicago Hilton

DO THE RIGHT THING: ETHICS IN ANTHROPOLOGICAL PRACTICE

- REVIEWED BY AAA Committee on Ethics
- ORGANIZERS Lise Dobrin (University of Virginia)
Terence Wright (University of Ulster)
- CHAIRS Cathleen E Crain (LTG Associates, Inc.)
Nathaniel Tashima (LTG Associates, Inc.)
- ROUNDTABLE PRESENTERS Terence Wright (University of Ulster)
Elisa J Gordon (Northwestern University)

Terry M Redding (LTG Associates)
Yoshinobu Ota (Kyushu University)

This session may be of particular interest to: **M, P, S, T**

5-1135 04:00–05:45 Waldorf Room, Third Floor, Chicago Hilton
ISLAM, SECULAR SOCIETIES AND THE PUBLIC SPHERE

REVIEWED BY Society for the Anthropology of Religion

CHAIR Emira Ibrahimasic (University of Nebraska-Lincoln)

4:00 PM Yunus Dogan Telli (The Graduate Center, CUNY) *Convictions of the Secular Age: Certainty, Skepticism, and Muslim Faith*

4:15 PM Emira Ibrahimasic (University of Nebraska-Lincoln) *In Pursuit of Piety: Muslim Women's Lives in Bosnia and Herzegovina*

4:30 PM Petra Y Kuppinger (Monmouth College) *Muslim Public Spheres in German Cities*

4:45 PM Discussion

This session may be of particular interest to: **M, P, S, T**

5-1140 04:00–05:45 Conference Room 4B, Fourth Floor, Chicago Hilton
AGRARIAN AGENCY?: AGRICULTURAL POLICY, AGRIBUSINESS AND THE STATE

REVIEWED BY Culture and Agriculture

ORGANIZER Susie Donaldson (University of Iowa)

CHAIR Kendall M Thu (Northern Illinois University)

4:00 PM Gabriel V McGuire (Nazarbayev University) *De-Collectivization Or Re-Collectivization? The Revival of Small Holder Mobile Pastoral Practices in Kazakhstan*

4:15 PM Amy E Snively-Martinez (Washington State University) *Agricultural Policy and Local Level Outcomes in An Indigenous Mexican Community*

4:30 PM Travis Du Bry (Texas A&M University) *Global Agribusiness, Local Consequences: Comparing Industrial Agriculture in California and Andalusia*

4:45 PM Nicole E Welk (Brandeis University) *Facilitating Traditions and Farming Futures: Selling Feed and Advice to the Last Small-Scale Farmers of Pennsylvania*

5:00 PM John F Michels (Sheboygan North High School) *It's Really Scary When You Care: Disagreements Regarding "Proper" Economic Development in the 21st Century North American Countryside*

5:15 PM Kendall M Thu (Northern Illinois University) *Where's The Farmer? Limited Liability in Midwestern U.S. Industrial Hog Production*

5:30 PM Discussion

This session may be of particular interest to: **P**

5-1145

04:00–05:45

Salon A-5, Lower Level, Chicago Hilton

URBAN LIVES AND TRANSFORMATIONS IN CHINA AND VIETNAM

- REVIEWED BY Society for Urban, National and Transnational/Global Anthropology
- CHAIR Timothy Daniel Karis (Franklin and Marshall College)
- 4:00 PM Elisabeth L Engebretsen (Helsinki Collegium for Advanced Studies) *Precarious China: The Aspirations and Discontent of Ant Tribes (Irregularly Employed University Graduates) in Suburban Beijing*
- 4:15 PM Timothy Daniel Karis (Franklin & Marshall College) *Modernity, Mobility, and Social Class in Hanoi, Vietnam*
- 4:30 PM Nick R Smith (Harvard University) *The Shiminhua Debate: Rethinking Urban and Rural in Contemporary China*
- 4:45 PM Anh-Thu T Ngo (Harvard University) *Paranoid Politics in Ho Chi Minh City, Vietnam*
- 5:00 PM Jennifer D Heung (Saint Mary's College of California) *The Natural Urban Body: Global Strategies, Chinese Nationalism, and Urban Environments*
- 5:15 PM Joseph Bosco (Chinese University of Hong Kong) *The Bubble of Progress: Communicating a Critique of Consumerism Using the Example of Shampoo in China*

5-1150

04:00–05:45

El, Concourse Level, Renaissance Blackstone Hotel

TRANSLATING POLICY PRACTICE FOR MULTIPLE AUDIENCES

- REVIEWED BY Council on Anthropology and Education
- ORGANIZER Stephanie L Daza (Manchester Metropolitan University)
- CHAIR Kathryn N Hayes (University of California, Davis)
- 4:00 PM Kathryn N Hayes (University of California, Davis) *Speaking with Policy: Examining the Empirical and Emancipatory Possibilities of Qualitative Research*
- 4:15 PM Amy E Brown (University of Pennsylvania) *Good Intentions, Ethnographic Interventions: Qualitative Data in Translation*
- 4:30 PM Peter W Demerath (University of Minnesota) and Marian Heinrichs (Saint Paul Public Schools) *A Bridge to Grants Culture: Implications of a Privileged Position for Anthropology in a Large-Scale Evaluation*
- 4:45 PM Stephanie L Daza (Manchester Metropolitan University) *UN/Learning STEM Culture and Infiltrating Grant-Science*
- DISCUSSANT 5:00 PM Lesley Bartlett (Teachers College, Columbia University)
- 5:15 PM Discussion

This session may be of particular interest to: **M, P, S**

5-1155

04:00–05:45

Barbershop, Concourse Level
Renaissance Blackstone Hotel**URBANISM AND FAILURE: GOVERNANCE, POLITICS, AND MATERIALITY**

- REVIEWED BY Society for Urban, National and Transnational/Global Anthropology
- ORGANIZERS Claudio Sopranzetti (Oxford University)
Federico Perez (Harvard University)
- CHAIR Federico Perez (Harvard University)
- 4:00 PM Atreyee Majumder (Yale University) *Obsolescence: An Urban Story*
- 4:15 PM Claudia Gastrow (University of Chicago) *Failed Architectures?: Understanding the High-Rise in Luanda, Angola*
- 4:30 PM Claudio Sopranzetti (Oxford University) *Failure as a Form of Life: Urbanism and Mobility in Bangkok*
- 4:45 PM Federico Perez (Harvard University) *The Art of Approximation: Planning Failures in Bogotá, Colombia*
- DISCUSSANT 5:00 PM Vyjayanthi Rao (New School)
- 5:15 PM Discussion

This session may be of particular interest to: **P, S****5-1160**

04:00–05:45

Metra, Concourse Level, Renaissance Blackstone Hotel

SUCCESS IN ANTHROPOLOGY: THE PLACE OF INTERNSHIPS AND PRACTICA

- REVIEWED BY National Association for the Practice of Anthropology
- ORGANIZERS Linda A Bennett (University of Memphis)
Keri Brondo (University of Memphis)
- CHAIR James Tim M Wallace (North Carolina State University)
- ROUNDTABLE PRESENTERS T J Ferguson (University of Arizona)
Shane Denis James Pahl (University of North Texas)
Teresita Majewski (Statistical Research, Inc.)
Stanley E Hyland (University of Memphis)
Tim Bolding (United Housing, Inc.)
Doug Henry (University of North Texas)

This session may be of particular interest to: **M, P, S, T****5-1165**

04:15–06:15

Salon B- Career Center, Chicago Hilton

STUDENT MENTORING BREAKOUTS

- SPONSOR Society for Visual Anthropology
- ORGANIZER Jonathan S Marion (University of Arkansas)

This session may be of particular interest to: **M, S**

5-1170 05:00–10:00 Pullman Boardroom, Fourth Floor, Chicago Hilton
SOCIETY FOR MEDICAL ANTHROPOLOGY (SMA) BOARD MEETING

SPONSOR Society for Medical Anthropology
ORGANIZER Irene Ketonen (University at Buffalo)

5-1175 06:00–07:45 McCormick Board Room, Fourth Floor, Chicago Hilton
ALCOHOL, DRUGS, AND TOBACCO STUDY GROUP OPEN BUSINESS MEETING

SPONSOR Society for Medical Anthropology
ORGANIZER Mara H Buchbinder (University of North Carolina, Chapel Hill)
CHAIR Tazin R Karim (Michigan State University)

5-1180 06:15–07:30 Lake Michigan Room, Eighth Floor, Chicago Hilton
ANTHROPOLOGY AND ENVIRONMENT SOCIETY BUSINESS MEETING

SPONSOR Anthropology and Environment Society
ORGANIZERS Courtney Carothers (University of Alaska Fairbanks)
Laura C Zanotti (Purdue University)
CHAIR Jeffrey C Johnson (East Carolina University) and Glenn Davis Stone (Washington University)

AWARDS PRESENTED AT THIS EVENT:

1. Roy A. Rappaport Graduate Student Award
2. Julian Steward Award

5-1185 06:15–07:30 Conference Room 4B, Fourth Floor, Chicago Hilton
CORI, COMMITTEE ON REFUGEES AND IMMIGRANTS

SPONSOR Society for Urban, National and Transnational/Global Anthropology
ORGANIZER Nancy A Abelman (University of Illinois, Urbana-Champaign)

This session may be of particular interest to: **M, P, S, T**

5-1190 06:15–07:30 Conference Room 4D, Fourth Floor, Chicago Hilton
SOCIETY FOR THE ANTHROPOLOGY OF WORK BUSINESS MEETING

SPONSOR Society for the Anthropology of Work
ORGANIZER Samuel G Collins (Towson University)

AWARDS PRESENTED AT THIS EVENT:

1. The Eric R. Wolf Prize
2. The SAW Book Prize

This session may be of particular interest to: **P, S, T**

5-1195 06:15–07:30 Lake Huron Room, Eighth Floor, Chicago Hilton
POST-COMMUNIST CULTURAL STUDIES INTEREST GROUP (SOYUZ)
SPONSOR Post-Communist Cultural Studies Interest Group (Soyuz)
ORGANIZER Erin Koch (University of Kentucky)

This session may be of particular interest to: **M, P, S, T**

5-1200 06:15–07:30 PDR 5, Third Floor, Chicago Hilton
CRITICAL ANTHROPOLOGY OF GLOBAL HEALTH STUDY GROUP OPEN BUSINESS MEETING

SPONSOR Society for Medical Anthropology
ORGANIZER Mara H Buchbinder (University of North Carolina, Chapel Hill)
CHAIR Rachel R Chapman (University of Washington)

This session may be of particular interest to: **P, S, T**

5-1205 06:15–07:30 Salon A-1, Lower Level, Chicago Hilton
CAE ALL-COMMITTEE MEETING

SPONSOR Council on Anthropology and Education
ORGANIZERS Cindy Cruz (University of California, Santa Cruz)
Marjorie Faulstich Orellana (University of California, Los Angeles)

This session may be of particular interest to: **M, P, S, T**

5-1210 06:15–07:30 Lake Erie Room, Eighth Floor, Chicago Hilton
ANTHROPOLOGY OF TOURISM INTEREST GROUP ORGANIZATIONAL MEETING

SPONSOR AAA Executive Program Committee
ORGANIZERS Quetzil E Castaneda (OSEA Open School of Ethnography and Anthropology and Indiana University)
Mary Mostafanezhad (University of Otago)
Naomi M Leite (University of Nebraska-Lincoln)
CHAIR Quetzil E Castaneda (Indiana University)

5-1215 06:15–07:30 Waldorf Room, Third Floor, Chicago Hilton
**Presidential Address:
ANTHROPOLOGY MATTERS**

SPONSOR AAA Executive Program Committee
PRESENTER Leith P Mullings (The Graduate Center, CUNY)

5-1220 06:15–08:00 Salon A-2, Lower Level, Chicago Hilton
SOCIETY FOR EAST ASIAN ANTHROPOLOGY (SEAA) BUSINESS MEETING

SPONSOR Society for East Asian Anthropology
ORGANIZER Eriberto P Lozada Jr (Davidson College)

AWARDS PRESENTED AT THIS EVENT:

1. Hsu Book Prize
2. Bestor Essay Prize
3. Plath Media Prize

This session may be of particular interest to: **S**

5-1225 06:15–08:15 Astoria Room, Third Floor, Chicago Hilton
**SOCIETY FOR THE ANTHROPOLOGY OF CONSCIOUSNESS (SAC)
BUSINESS MEETING AND DISTINGUISHED LECTURE BY PAUL DEVEREUX
(FELLOW OF THE ROYAL SOCIETY OF ARTS; RESEARCH ASSOCIATE OF
THE ROYAL COLLEGE OF ART; EDITOR: *TIME & MIND*)**

SPONSOR Society for the Anthropology of Consciousness
ORGANIZER M Diane Hardgrave (Southern Methodist University)
CHAIR Bryan Rill (Florida State University)
PRESENTER Paul Devereux (*Time & Mind*)

This session may be of particular interest to: **P, S**

5-1230 06:15–08:15 Metra, Concourse Level, Renaissance Blackstone Hotel
MIDDLE EAST SECTION BUSINESS MEETING AND RECEPTION

SPONSOR Middle East Section
ORGANIZER Lara Deeb (Scripps College)
PRESENTERS Farha Ghannam (Swarthmore College)
Arzoo Osanloo (University of Washington)
Fida J Adely (Georgetown University)
Kamran Asdar Ali (University of Texas, Austin)
Rehenuma Asmi (Columbia University)
Kirsten L Scheid (American University of Beirut)
Julie Peteet (University of Louisville)

AWARDS PRESENTED AT THIS EVENT:

1. Distinguished Scholar Award
2. Student Paper Prize

5-1235 06:15–08:30 Marquette Room, Third Floor, Chicago Hilton
**SOCIETY FOR THE ANTHROPOLOGY OF FOOD AND NUTRITION (SAFN)
BUSINESS MEETING, RECEPTION AND CASH BAR**

SPONSOR Society for the Anthropology of Food and Nutrition
ORGANIZER Neri de Kramer (University of Delaware)

AWARD PRESENTED AT THIS EVENT:

Marchione Prize

5-1240 06:30–08:00 Salon A-4, Lower Level, Chicago Hilton
VERBAL HYGIENE AFTER 9/11: LANGUAGE, THE STATE AND THE NEW EUROPEAN RACISM: WILLIAM A. DOUGLASS DISTINGUISHED LECTURE, RECEPTION AND CASH BAR WITH DEBORAH CAMERON, OXFORD — SPONSORED BY SAE AND SLA

SPONSOR Society for the Anthropology of Europe

ORGANIZER Marcy Brink-Danan (Brown University)

This session may be of particular interest to: **M, P, S, T**

5-1245 06:45–08:45 Williford B, Third Floor, Chicago Hilton
SOCIETY FOR VISUAL ANTHROPOLOGY RECEPTION

SPONSOR Society for Visual Anthropology

This session may be of particular interest to: **M, P, S**

5-1250 06:45–08:45 PDR 4, Third Floor, Chicago Hilton
Film Session: SOCIETY FOR VISUAL ANTHROPOLOGY AWARD CEREMONY AND RECEPTION

SPONSOR Film, Video, & Interactive Media Screening Program

5-1255 07:00–08:15 Williford A, Third Floor, Chicago Hilton
ANTHROPOLOGY OF CHILDREN AND YOUTH INTEREST GROUP ORGANIZATION MEETING

SPONSOR Anthropology of Children and Childhood

ORGANIZER Rachael J Stryker (Mills College)

This session may be of particular interest to: **P, S**

5-1260 07:30–08:45 Salon A-1, Lower Level, Chicago Hilton
CAE PRESIDENTIAL TALK

SPONSOR Council on Anthropology and Education

ORGANIZER Rosemary C Henze (San Jose State University)

PRESENTER Gregory K Tanaka (Mills College School of Education)

This session may be of particular interest to: **M, P, S, T**

5-1265 07:30–09:30 North Imperial Suite, T1, Chicago Hilton
AAA DONOR RECEPTION — By Invitation Only

SPONSOR AAA Resource Development Committee

ORGANIZER Elaine Lynch (American Anthropological Association)

PRESENTERS Leith P Mullings (The Graduate Center, CUNY)

Monica Heller (University of Toronto)

Edward Liebow (American Anthropological Association)

5-1270

08:15–09:30

Williford A, Third Floor, Chicago Hilton

ACYIG SOCIAL/BOOK HOUR

SPONSOR

Anthropology of Children and Childhood

ORGANIZER

Rachael J Stryker (Mills College)

This session may be of particular interest to: **P, S**

5-1275

08:45–10:00

Salon A-1, Lower Level, Chicago Hilton

**COUNCIL ON ANTHROPOLOGY AND EDUCATION (CAE) NEW MEMBER
WELCOME RECEPTION**

SPONSOR

Council on Anthropology and Education

ORGANIZERS

Cindy Cruz (University of California, Santa Cruz)

Marjorie Faulstich Orellana (University of California, Los Angeles)

This session may be of particular interest to: **M, P, S, T**

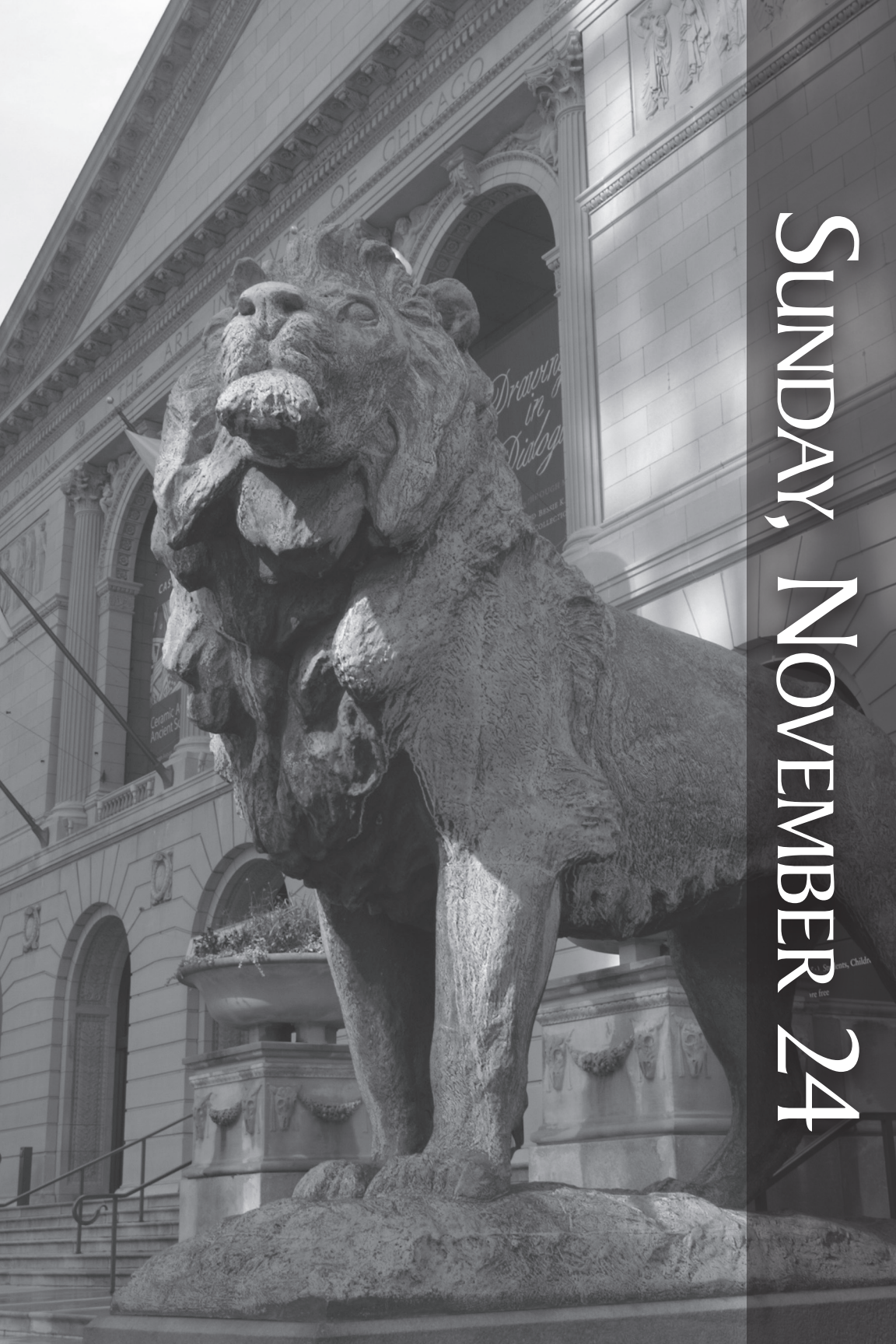

SUNDAY, NOVEMBER 24

6-0000 08:00–09:45 Boulevard A, Second Floor, Chicago Hilton

POWER OF POWER: ENERGY, AGENCY, AND POLITICS

REVIEWED BY Anthropology and Environment Society

CHAIR/ORGANIZER Stephanie K Rupp (Lehman College, CUNY)

8:00 AM Lisa C Breglia (George Mason University) *The Power of Energy Knowledge*

8:15 AM Chris Hebdon (Yale University) *Biofuels and the Politics of Energy Transition in Chiapas, Mexico*

8:30 AM Michael J Degani (Yale University) *Blackouts and the Hermeneutics of Suspicion in Tanzania*

8:45 AM Alf Hornborg (Lund University) *Money As Fictive Energy: Deconstructing the Notion of 'True Value'*

9:00 AM Stephanie K Rupp (Lehman College, CUNY) *In the Wake of the Storm: Energy, Power, Agency, and Hurricane Sandy*

DISCUSSANT 9:15 AM Richard R Wilk (Indiana University)

9:30 AM Discussion

This session may be of particular interest to: **P, S**



6-0005 08:00–09:45 Grand Ballroom, Second Floor, Chicago Hilton

**Invited Roundtable:
NARRATING THE NUCLEAR: ANTHROPOLOGISTS AND OTHERS ENGAGE WITH THE ATOMIC ERA PART I: NUCLEAR WEAPONRY**

SPONSOR AAA Executive Program Committee

ORGANIZERS Mark Auslander (Central Washington University)
Tomomi Yamaguchi (Montana State University)

CHAIR Mark Auslander (Central Washington University)

ROUNDTABLE PRESENTERS Jessica H Amason (Central Washington University)

Laurence Marshall Carucci (Montana State)

Robert Chavez (Honor Our Pueblo Existence and Think Outside the Bomb)

Steven G Gilbert (Washington State Physicians for Social Responsibility)

Yuki Miyamoto (DePaul University)

This session may be of particular interest to: **P, S, T**

6-0010 08:00–09:45 Conference Room 4C, Fourth Floor, Chicago Hilton

**Invited Session:
FORMULATING AN ANTHROPOLOGY OF GENDER JUSTICE: CURRENT ENGAGEMENTS, FUTURE DIRECTIONS**

SPONSOR AAA Committee on Gender Equity

ORGANIZER John J Crandall (University of Nevada, Las Vegas)

- 8:00 AM **Karin U Friederic (Wake Forest University)** *Gender Justice in Transnational Perspective: Rights, Violence, and Victimhood Across Borders*
- 8:15 AM **Karen Nakamura (Yale University)** *Trans/Japan, Trans/Sexual, Trans/Disability: Straightening Out Bodies and Minds in Contemporary Japan*
- 8:30 AM **Cecilia C VanHollen (Syracuse University)** *AIDS Activism and Gender Justice: The Role of HIV-Positive Women's Organizations in India*
- 8:45 AM **Pamela K Stone (Hampshire College)** *Cultural Pathologies: Structural Violence, Parturition, Maternal Mortality, and Rethinking Health Disparities for Mothers Globally*
- DISCUSSANT 9:00 AM **Jan Brunson (University of Hawaii)**
- 9:15 AM **Discussion**

This session may be of particular interest to: **M, P, S, T**

6-0015 08:00–09:45 Conference Room 4J, Fourth Floor, Chicago Hilton
HORIZONS IN THE ANTHROPOLOGY OF TRANSPORTATION

- REVIEWED BY **American Ethnological Society**
- ORGANIZERS **Janell Rothenberg (University of California, Los Angeles)**
Jatin Dua (Duke University)
- CHAIR **Janell Rothenberg (University of California, Los Angeles)**
- 8:00 AM **Discussion**
- 8:15 AM **Adonia E Lugo (Independent Scholar)** *Making the Street Safe for... Bicycles? Using Ethnography to Humanize Future Transportation for Diverse Publics*
- 8:30 AM **Jessica M Lockrem (Rice University)** *Experiencing Movement, Planning Traffic: Ways of Knowing Ho Chi Minh City Through Embodiment and Technical Expertise*
- 8:45 AM **Durba Chattaraj (University of Pennsylvania)** *Subsistence Capitalism: West Bengal's Private Bus Transport System*
- 9:00 AM **Genese Marie Sodikoff (Rutgers University)** *The Graphite Crucible: The Traffic of Minerals and Uses of Sabotage in Wartime Madagascar*
- 9:15 AM **Jatin Dua (Duke University)** *Itineraries Interrupted: Piracy and the Remapping of Mobility in the Western Indian Ocean*
- DISCUSSANT 9:30 AM **Naor Ben-Yehoyada (Harvard University)**

This session may be of particular interest to: **P, S**

6-0020 08:00–09:45 Conference Room 4B, Fourth Floor, Chicago Hilton

Invited Session:
"I LOVE IT WHEN YOU...": TEACHING TIPS FROM FACULTY

- SPONSOR **Society for Anthropology in Community Colleges**
- ORGANIZER **Laura T González (San Diego Miramar College)**
- CHAIR **Timothy L Sullivan (Richland College)**
- 8:00 AM **Angela C Jenks (University of California, Irvine)** *Autoethnography As Critical Pedagogy*

- 8:15 AM Nicole R Ives (Prince George's Community College) *Advancing the Academic Success of Unprepared Anthropology Students*
- 8:30 AM Alison B Diefenderfer (Northampton Community College) *Teaching Tips for An Interdisciplinary Future*
- 8:45 AM Annie Maria Schmidt (Ivy Tech Community College) *Backward Design 101: Student-Centered Learning in the Anthropology Course*
- 9:00 AM Beverly Bennett (Wright College) *Experiential Learning: Getting the Insider's Perspective Through Classroom Simulations*
- 9:15 AM Discussion

This session may be of particular interest to: **M, T**

6-0025 08:00–09:45 Astoria Room, Third Floor, Chicago Hilton
EVERYDAY ISRAEL: STATES OF CONTENTION, EXISTENTIAL STATES

REVIEWED BY Middle East Section

CHAIR/ORGANIZER Fran Markowitz (Ben-Gurion University)

- 8:00 AM Yoel Tawil (Ben-Gurion University) *"For By Wise (and Creative) Counsel You Shall Make Your War": On The Discursive Interrelatedness of Creativity and Security in Israel*
- 8:15 AM Dafna Shir-Vertesh (Ben-Gurion University) *Managing Distress: Exploring the Hierarchy of Suffering in Israel*
- 8:30 AM Uri Dorchin (Washington University) *"Building the House anew": Jewish and Arab Rap Beyond Nationalism*
- 8:45 AM Gabriella Djerrahian (McGill University) *Will the "real" Blacks Please Stand Up?*
- 9:00 AM Daniel Monterescu (Central European University) *Creative Marginality: Jews, Arabs and the Limits of Radicalism in Jaffa*
- 9:15 AM Aref Ib Abu-Rabia (Ben-Gurion University) *Desecrations and Alliances in the Negev, Prof. Aref Abu-Rabia*
- DISCUSSANT 9:30 AM Jasmin Habib (University of Waterloo)

This session may be of particular interest to: **P, S**

6-0030 08:00–09:45 Conference Room 4F, Fourth Floor, Chicago Hilton

**Invited Session:
 LIFE COURSE AND FAMILY FORMATION: PARENTHOOD, WORK AND CARE-GIVING IN "LATE-FORMING" FAMILIES IN EUROPE AND THE CARIBBEAN**

SPONSOR Society for the Anthropology of Europe

CHAIR/ORGANIZER Nancy A Konvalinka (Universidad Nacional de Educación a Distancia)

- 8:00 AM Nancy A Konvalinka (Universidad Nacional de Educación a Distancia) *"Yo Me Lo Guiso, Yo Me Lo Como" (or, "I Cook It Myself, I Eat It Myself"): Self-Sufficiency and Personal Responsibility for Life Course Decisions in "Late-forming" Families in Spain*
- 8:15 AM Heidi Kristiina Harkonen (University of Helsinki) *Gendered Reciprocity, Care and Parenthood in Post-Soviet Havana*

- 8:30 AM Elena Hernandez Corrochano (Universidad Nacional de Educación a Distancia) *"Late-forming" Families and European Kinship: Aspects Relevant to Understanding the Delay in Maternity/Paternity in Europe*
- 8:45 AM Irene Götz (Ludwig-Maximilians-Universität) *Reflections on the Post-Fordist World of Work and Its Impact on Life Courses*
- 9:00 AM Sandra Fernández (Universidad Nacional de Educación a Distancia) *Re-Building Links, Images of Motherhood*
- DISCUSSANT 9:15 AM Patrick J Heady (Max Planck Institute for Social Anthropology)
- 9:30 AM Discussion

This session may be of particular interest to: **P, S, T**

6-0035 08:00–09:45 Conference Room 5F, Fifth Floor, Chicago Hilton

CHARTING RELIGIOUS MIGRATIONS ACROSS THE BLACK ATLANTIC AND THE US-MEXICO BORDERLANDS

- REVIEWED BY Society for the Anthropology of Religion
- ORGANIZERS Aimee Villarreal (University of California, Santa Cruz)
Todne Thomas Chipumuro (University of Vermont)
- 8:00 AM Alex E Chavez (University of Illinois at Chicago) *Serenading the Afterlife: Loss, Migration, and the Aesthetics of Sentiment*
- 8:15 AM Todne Thomas Chipumuro (University of Vermont) *Between the Borders of Blackness: The Alterity and Transgression of Black Atlantic Evangelical Communion*
- 8:30 AM Aimee Villarreal (University of California, Santa Cruz) *Performing Persecution: The Return of Mock Crucifixion to Public Space in New Mexico*
- 8:45 AM J Brent Crosson (University of California, Santa Cruz) *"The Ganges and the Nile": Healing, Harm, and Ethno-Religious Borderlands in Trinidad*
- DISCUSSANT 9:00 AM Alyshia F Galvez (CUNY, Herbert H Lehman College)
- 9:15 AM Discussion

This session may be of particular interest to: **P, S**

6-0040 08:00–09:45 Conference Room 5A, Fifth Floor, Chicago Hilton

ETHNOGRAPHY, NAMING, AND DISPLACEMENT

- REVIEWED BY General Anthropology Division
- ORGANIZER Iracema H Dulley (University of Sao Paulo)
- CHAIR Isabela Oliveira Pereira da Silva (University of Sao Paulo)
- 8:00 AM Iracema H Dulley (University of Sao Paulo) *Naming and Otherness: Categories of Difference in Angola*
- 8:15 AM Fabiola Corbucci (University of Sao Paulo) *Man and Animal: the Ambivalence of Names in Freudian Totemism*
- 8:30 AM Bruna Bumachar (State University of Campinas) *Estrangeiras: the Constitution of a Category in São Paulo Women's Penitentiary*

- 8:45 AM **Christiano Key Tambascia (UNICAMP)** *Material Culture on Display: Nimuendaju and Fagg's Approaches Towards Ethnographic Artifacts and Paradigmatic Discourses of Otherness*
- 9:00 AM **Frederick C Howard III (The New School)** *Refusing Ambivalence: Acts of Sovereignty and Sentiments of Belonging On Pine Ridge Reservation, South Dakota*
- 9:15 AM **Isabela Oliveira Pereira da Silva (University of Sao Paulo)** *"Laboratory of Civilization": Race and Science Between Two Americas*
- 9:30 AM **Discussion**

This session may be of particular interest to: **M, P, S**

6-0045 08:00–09:45 Conference Room 4D, Fourth Floor, Chicago Hilton

Invited Session:

MUSEUMS AND ART MARKETS: SPACES TO ENGAGE THE PUBLIC

- SPONSORS Association for Africanist Anthropology
Council for Museum Anthropology
- ORGANIZERS Bennetta Jules-Rosette (University of California, San Diego)
Erica L Fontana (University of California, San Diego)
- CHAIR Bennetta Jules-Rosette (University of California, San Diego)
- 8:00 AM Bennetta Jules-Rosette (University of California, San Diego) *Museums From Private to Public: Trajectories of Transformation in Comparative Perspective*
- 8:15 AM Erica L Fontana (University of California, San Diego) *Private Memories and Public Histories: Transformations of Historical Museums in Poland*
- 8:30 AM Wayne H Osborn Jr (Georgetown University) *Afro-Dubai: Alternative Modernities and Dubai's Contemporary Art Scene*
- 8:45 AM Lorna Lueker-Zukas (National University) *Statues, Murals and the National Museum: Mediating the Presence and Absence of Women in Zimbabwean Political Struggles*
- DISCUSSANT 9:00 AM Christopher B Steiner (Connecticut College)
- 9:15 AM Discussion

This session may be of particular interest to: **P, S**

6-0050 08:00–09:45 Williford B, Third Floor, Chicago Hilton

OBJECTS AS ARCHIVES OF THE FUTURE: ETHNOGRAPHIC ENGAGEMENTS WITH TEMPORALITY AND MATERIALITY

- REVIEWED BY Society for Cultural Anthropology
- ORGANIZERS Rheana (Juno) Salazar Parrenas (Rutgers University)
Noah M Tamarkin (University of Pennsylvania)
- CHAIR Sabrina A Peric (University of Calgary)
- 8:00 AM Sabrina A Peric (University of Calgary) *Melting Frontiers: Imperial Oil, Canadian Petrosience and the Permafrost Archive*
- 8:15 AM Rheana (Juno) Salazar Parrenas (Rutgers University) *Orangutan Bodies Archiving the Future*

- 8:30 AM Noah M Tamarkin (University of Pennsylvania) *Documents and DNA: Archiving Authentic Futures*
- DISCUSSANT 8:45 AM Harris S Solomon (Duke University)
- DISCUSSANT 9:00 AM Patricia Spyer PhD (Leiden University)
- 9:15 AM Discussion

This session may be of particular interest to: **M, P, S, T**

6-0055 08:00–09:45 PDR 7, Third Floor, Chicago Hilton
SPIRITUALITY, SECULARISM AND SOVEREIGNTY: FORGING NEW RELIGIOUS PUBLICS IN ASIA

- REVIEWED BY Society for the Anthropology of Religion
- ORGANIZERS Manduhai Buyandelger (Massachusetts Institute of Technology)
 Sara B Shneiderman (Yale University)
- ROUNDTABLE PRESENTERS Manduhai Buyandelger (Massachusetts Institute of Technology)
 Martijn van Beek (Aarhus University)
 Sean R Roberts (George Washington University)
 Sara B Shneiderman (Yale University)

This session may be of particular interest to: **M, P, S, T**

6-0060 08:00–09:45 Mobley Room, Lower Level, Chicago Hilton
CROSSING DISCIPLINES AND ITS CHALLENGES

- REVIEWED BY Society for Linguistic Anthropology
- ORGANIZERS Mélanie LeBlanc (Université de Moncton)
 Annette Boudreau (Université de Moncton)
- CHAIR Mélanie LeBlanc LeBlanc (Université de Moncton)
- DISCUSSANTS Alexandre Duchene (University of Fribourg)
- 8:00 AM Mélanie LeBlanc LeBlanc (Université de Moncton) and Annette Boudreau (Université de Moncton) *Multiplex Voices on Disciplinary Crossing: Students and Scholars*
- 8:15 AM Patricia Lamarre (Université de Montréal) *“Where Did You Come From and Wouldn’t You be Happier Somewhere Else?”: Critical Sociolinguistic Ethnography or How to Survive Falling Between All the Cracks*
- 8:30 AM Chantal Melanie White (New York University) *Transcribing Across Disciplines: The Joys (and Woes) of Interdisciplinarity on a Smaller Scale*
- 8:45 AM Helene Blondeau (University of Florida) *A Three-Pronged Approach for the Study of Francophone Language Practices in Montréal: The Two Sides of the Coin*
- 9:00 AM Isabelle LeBlanc (Université de Moncton) *Student Mobility from Atlantic Canada to France: How Acadian Women Crossing Geographical Borders Also Crossed Traditional Gender Roles in Their Path to Linguistic Identity*
- 9:15 AM Hubert Noel (Université de Moncton) *Acadian Songs: Past Scholars, Current Students, Future Publics*
- DISCUSSANT 9:30 AM Alexandre Duchene (University of Fribourg)

This session may be of particular interest to: **P, S, T**

6-0065 08:00–09:45 Conference Room 4H, Fourth Floor, Chicago Hilton

ANTHROPOLOGIES OF LIVING WITH HORSES, HORSE- HUMAN RELATIONSHIPS AND EQUINE SPORTS

REVIEWED BY American Ethnological Society

CHAIR/ORGANIZER Dona Davis (University of South Dakota)

- 8:00 AM Kristin Armstrong Oma (University of Oslo) *"The Steed Knew Well His Master Was Slain". Human-Horse Relationships in the Age of Heroes — the Scandinavian Iron Age*
- 8:15 AM Dona Davis (University of South Dakota), Anita Maurstad (University of Tromsø) and Sarah Cowles (University of South Dakota) *"I'd Rather Wear Out Than Rust Out:" Auto-Biologies of Aging Equestriennes*
- 8:30 AM Amelia-Roisin Seifert (Queens University Belfast) *Investigating a Contemporary Native American Horse Culture: the Case for Ethnohippology*
- 8:45 AM Ana C Ramirez (Universidad Michoacana de San Nicolás de Hidalgo) *Engaged with One Leg: Escaramuzas Charras and Mounting Traditions in Mexico and USA*
- 9:00 AM Claire J Brown (SUNY, Binghamton) *Hoofed Commodities: The Value of the Connemara Pony in Irish Communities*
- 9:15 AM Riitta-Marja Leinonen (University of Oulu) and Karen K Dalke (University of Wisconsin-Green Bay) *National Treasure — Nationalistic Representations of the Finnhorse Trotting Championships*
- 9:30 AM Discussion

This session may be of particular interest to: **M, S, T**

6-0070 08:00–09:45 Conference Room 5B, Fifth Floor, Chicago Hilton

REGIONAL IDENTITIES AND SOCIAL CHANGE IN CONTEMPORARY JAPAN

REVIEWED BY Society for East Asian Anthropology

ORGANIZERS Yuka Hasegawa (University of Hawaii at Manoa)
Jennifer E McDowell (University of Pittsburgh)

CHAIR Toru Yamada (University of Tsukuba)

- 8:00 AM Yuka Hasegawa (University of Hawaii at Manoa) *Identity Work of Kamando*
- 8:15 AM Motohiro Koizumi (Tottori University) *A Study of an Artist-Run Residencies "Tami" in Tottori*
- 8:30 AM Discussion
- 8:45 AM Jennifer E McDowell (University of Pittsburgh) *Regional Products, Regional Pride: Folk Art in Japan's Northeast*
- 9:00 AM Robert Pontsioen (Smithsonian Institution) *The World Still Floats: Craft Products and Artisan Identities in Downtown Tokyo*
- 9:15 AM Toru Yamada (University of Tsukuba) *Dialogic Heritage: How a Local Heritage Transforms Into a National Heritage*
- 9:30 AM Discussion

This session may be of particular interest to: **P, S, T**

6-0075 08:00–09:45 International Ballroom South, 2nd Floor, Chicago Hilton
**A ROUNDTABLE DISCUSSION ON NAVEEDA KHAN'S MUSLIM BECOMING:
ASPIRATION AND SKEPTICISM IN PAKISTAN**

REVIEWED BY Society for Cultural Anthropology
ORGANIZER Veena Das (Johns Hopkins University)
CHAIR Amira Mittermaier (University of Toronto)
ROUNDTABLE PRESENTERS Naveeda Khan (Johns Hopkins University)
Kriti Kapila (King's College)
Jonathan Spencer (University of Edinburgh)
Nusrat S Chowdhury (Amherst College)
Andrew O Brandel (Johns Hopkins University)

This session may be of particular interest to: **M, S, T**

6-0080 08:00–09:45 Salon A-2, Lower Level, Chicago Hilton
**TROUBLING MODERNITIES: RATIONALITY AND RUPTURE IN
CONTEMPORARY VIETNAM**

REVIEWED BY Society for Cultural Anthropology
ORGANIZERS Martha L Lincoln (University of California, Berkeley)
CHAIR Lilly Nguyen (University of California, Los Angeles)
8:00 AM Erik L Harms (Yale University) *Modern Views, Unblocked: Looking
Into the Distance in Ho Chi Minh City's New Urban Zones*
8:15 AM Philip K Taylor (Australia National University) *Seeking a Cure for
Modernity in Southern Vietna*
8:30 AM Lilly Nguyen (University of California, Los Angeles) *The Rhetorical
Style of Freedom and the Moral Aesthetic of Software in Vietnam*
8:45 AM Martha L Lincoln (University of California, Berkeley) *Privatized
Public Health in Contemporary Vietnam*
DISCUSSANT 9:00 AM Ann Marie Leshkovich (College of the Holy Cross)
9:15 AM Discussion

This session may be of particular interest to: **P, S**

6-0085 08:00–09:45 Williford A, Third Floor, Chicago Hilton
ANTHROPOLOGY AND ASPIRATIONAL REALITIES

REVIEWED BY Association for Political and Legal Anthropology
ORGANIZERS Andrew M Conroe (National University of Singapore)
Jeremy J Kingsley (National University of Singapore)
CHAIR Rebekah S Park (Marlboro College)
8:00 AM Rebekah S Park (Marlboro College) *A Dream Before Dying: Argentine
Former Political Prisoners, Memory, and La Lucha*
8:15 AM Andrew M Conroe (National University of Singapore) *Planning and
Prognostication of Indonesian Futures*
8:30 AM Ram Natarajan (New York University) *Trials of Crimes Against
Humanity: Using Law to Remake Argentina*
8:45 AM Jeremy J Kingsley (National University of Singapore) *Spiritual
Aspirations and Local Governance in Lombok, Indonesia*

DISCUSSANT 9:00 AM Janet A Hoskins (University of Southern California)
9:15 AM Discussion

This session may be of particular interest to: **P**

6-0090 08:00–09:45 Conference Room 4L, Fourth Floor, Chicago Hilton
FOODWAYS AND URBAN CHANGE IN LATIN AMERICA

REVIEWED BY Society for the Anthropology of Food and Nutrition

CHAIRS/ORGANIZERS Amy Lasater-Wille (New York University)

Aeleka E Schortman (University of Kentucky)

- 8:00 AM Heather Sawyer (University of Kentucky) *Conservation, Urbanization, and Shifting Access to Seafood in Roatan, Honduras*
- 8:15 AM Isabel M Scarborough (Parkland College) *Constructing Bolivia's Urban Indigenous: Market Women Food Networks in Identity Politics*
- 8:30 AM Aeleka E Schortman (University of Kentucky) *The Place of Peri-Urban Foodways in Neoliberal, Urbanizing, and Industrializing Northern Honduras*
- 8:45 AM Lauren A Wynne (Utica College) *From Coast to Kitchen: Male Migration and Changing Foodways in Rural Yucatán*
- 9:00 AM Amy Lasater-Wille (New York University) *Teaching Citizens Who "Don't Yet Have Culture": Culinary Education and Social Change in Lima, Peru*
- 9:15 AM Tiana Bakic Hayden (New York University) *The Taste of Precarity: Language, Legitimacy, and Legality Among Mexican Street Food Vendors*
- 9:30 AM Discussion

This session may be of particular interest to: **P**

6-0095 08:00–09:45 PDR 3, Third Floor, Chicago Hilton
PLACE MAKING IN NON-PLACES

REVIEWED BY American Ethnological Society

ORGANIZER Rosa E Ficek (University of California, Santa Cruz)

CHAIR Paulla A Ebron (Stanford University)

- 8:00 AM Paulla A Ebron (Stanford University) *Almost Near Tropical*
- 8:15 AM Laura A Ogden (Florida International University) *Speculative Wonder at the World's End*
- 8:30 AM Jessica L O'Reilly (St John's University-College of St Benedict) *Antarctic Climate Futures: New Traces On Terra Incognita*
- 8:45 AM Roderick Coover (Temple University) *Landscapes and Wastelands Of The Arid American West: Visual Representations of the Desert West and the "Unknown Territories" Project*
- 9:00 AM Rosa E Ficek (University of California-Santa Cruz) *Riverways and the Highway: Movements and Territorial Claims Between North and South America*

DISCUSSANT 9:15 AM Gaston R Gordillo (University of British Columbia)

9:30 AM Discussion

This session may be of particular interest to: **M, P, S, T**

6-0100

08:00–09:45

Continental B, Lobby Level, Chicago Hilton

OUT OF THE MARGINS: DRUGS, PUBLICS, AND THE SOCIAL IMAGINARY

REVIEWED BY

Society for Medical Anthropology

ORGANIZER

Alfred J Montoya (Trinity University)

CHAIR

Scott D Stonington (Harvard Medical School)

- 8:00 AM Kelly R Knight (University of California, San Francisco) *Marginal Slippage: Opioid Analgesics and the Changing Landscape of Illegality in Chronic Pain Management for the U.S. Safety Net*
- 8:15 AM Shana Harris (National Development and Research Institutes) *On Marginality: Poverty and the Social Scripting of the “Paco Problem” in Argentina*
- 8:30 AM Nancy D. Campbell (Rensselaer Polytechnic Institute) *OD: A Historical Genealogy of Opioid Overdose in the Discourse of Marginalization*
- 8:45 AM Alfred J Montoya (Trinity University) *From Trong Diem to Nhan Ai: Drugs, Unimagined Communities and Nation-Making in Vietnam*
- 9:00 AM Jeffrey Schonberg (University of California, San Francisco and University of California, Berkeley) *Hailing the Everyday Back from the Margins: History, Drugs and Violence as Usual*
- DISCUSSANT 9:15 AM William C Garriott III (Drake University)
- 9:30 AM Discussion

6-0105

08:00–09:45

Salon A-4, Lower Level, Chicago Hilton

MAKING LIGHT: ENGAGING ANXIETIES ABOUT SEX, DEATH, AND ALTERITY THROUGH HUMOR AND PLAYFUL PERFORMANCE

REVIEWED BY

Society for Cultural Anthropology

ORGANIZERS

Kathleen Carey O'Brien (University of Illinois at Urbana-Champaign)

Pilar K Rau (New York University)

CHAIR

David G Pier (University of North Carolina, Chapel Hill)

- 8:00 AM Kathleen Carey O'Brien (University of Illinois at Urbana-Champaign) *A Time to Laugh: Priest Parody and Sexual Humor in the Face of Death Among Indigenous Evangelicals of Ecuador*
- 8:15 AM David G Pier (University of North Carolina, Chapel Hill) *Kafeero's Requiem: Funereal Pop Music in Uganda*
- 8:30 AM Ayako Takamori (University of Tokyo) *Race-Play and the Visual Semiotics of Blackface in Japan*
- 8:45 AM Amy M Jones (The Graduate Center, CUNY) *“Ironic Racism”: Provocations and Perils*
- 9:00 AM Pilar K Rau (New York University) *On the Foreign and the Sublime: Beauty, Horror, and Hilarity in Andean Jokes, Performances, and Tales of Ethnic Difference*
- 9:15 AM Louis Philippe M Römer (New York University) *¿Tu mamá Es runán Ohochi Di Hesukristu? Inter-Linguistic Joking and Inter-Ethnic Anxieties in Curacao*

DISCUSSANT

9:30 AM Eric Hoenes (University of North Carolina, Charlotte)

This session may be of particular interest to: **S**

6-0110

08:00–09:45

PDR 5, Third Floor, Chicago Hilton

GENDER CITIZENSHIPS AND AGENCIES: POLITICIZING MEMORY, CONTESTING TRADITION, AND REINVENTING IDENTITY

- REVIEWED BY Association for Feminist Anthropology
- ORGANIZERS Patricia Tovar (John Jay College, CUNY)
- CHAIR Johanna M Lessinger (John Jay College, CUNY)
- 8:00 AM Placeholder
- DISCUSSANT 8:15 AM Margarita Chaves Chamorro (Instituto Colombiano de Antropología e Historia)
- 8:30 AM Johanna M Lessinger (John Jay College, CUNY) *Left Behind by the Tide of Globalization: Male Identity in Urban South India*
- 8:45 AM Luciane O Rocha (The University of Texas at Austin) *"I Am Part of This Society, Even Though It Does Not Have Me as Such": Black Mothers Fighting for Citizenship in Rio De Janeiro, Brazil*
- 9:00 AM Anru Lee (John Jay College of Criminal Justice, CUNY) *Gender, Space, and Mediated Memories as Contested Terrains: The Twenty-Five Madien Ladies' Tomb in Kaohsiung, Taiwan*
- 9:15 AM Esin Egit (Borough of Manhattan Community College, CUNY) *Collective Memory and Political Subjectivity: Contesting Feminist Identity Among Women of Generation 1980 in Istanbul, Turkey*
- DISCUSSANT 9:30 AM Patricia Tovar (John Jay College, CUNY)

This session may be of particular interest to: **P, S****6-0115**

08:00–09:45

Boulevard B, Second Floor, Chicago Hilton

SENSORIAL CITY: SONIC INTENSITIES OF URBAN LIFE

- REVIEWED BY Society for Urban, National and Transnational/Global Anthropology
- ORGANIZERS Brian Tilley (Johns Hopkins University)
Esra-Gokce Sahin (Harvard University)
- CHAIR Brian Tilley (Johns Hopkins University)
- 8:00 AM Peter McMurray (Harvard University) *The Mosque Is a Medium: Amplified Deadness and Architectural Pathways in Turkish Berlin*
- 8:15 AM Esra-Gokce Sahin (Harvard University) *Sounds of Imagined Neighborhoods Resonating in Japanese Comedy*
- 8:30 AM Brian Tilley (Johns Hopkins University) *Entangled Production: Qualities of Urban Noise and Religious Expression in Dubai*
- 8:45 AM Amrita Ibrahim (Harvard University) *Television News and the Affective Registers of Hindi Storytelling*
- DISCUSSANT 9:00 AM Nicholas H Harkness (Harvard University)
- 9:15 AM Discussion

6-0120 08:00–09:45 Conference Room 5G, Fifth Floor, Chicago Hilton

**THINKING WITH A CAMERA DURING REVOLUTIONARY TIMES:
GENERATIVE VISUALITIES IN THE MIDDLE EAST**

- REVIEWED BY Society for Visual Anthropology
- ORGANIZERS Mark R Westmoreland (American University in Cairo)
Diana K Allan (Harvard University and Cornell University)
- CHAIR Mark R Westmoreland (American University in Cairo)
- 8:00 AM Zeynep D Gursel (Macalester College) *Imaging Technologies in the Ottoman Empire: Rethinking Depictions of Political Events*
- 8:15 AM Rochelle A Davis (Georgetown University) *Signs of Syria, Images of Revolution*
- 8:30 AM Diana K Allan (Harvard University and Cornell University) *The 2011 March of Return: Picturing Politics in the Palestinian Camps in Lebanon*
- 8:45 AM Mark R Westmoreland (American University in Cairo) *Inti Mabsoota?: Chronicling the Egyptian Revolution Obliquely*
- 9:00 AM Michael Kennedy (Columbia University) *The Language of the Wall: On Photographing Graffiti*
- 9:15 AM Discussion

This session may be of particular interest to: **S**

6-0125 08:00–09:45 Williford C, Third Floor, Chicago Hilton

**AUTHORITARIANISM FROM BELOW: NEW DIRECTIONS FOR AN
ANTHROPOLOGY OF THE STATE AND ITS AGENTS**

- REVIEWED BY Association for Political and Legal Anthropology
- ORGANIZER Molly Sundberg (Uppsala University)
- CHAIR Dana N Johnson (University of Massachusetts Amherst)
- 8:00 AM Molly Sundberg (Uppsala University) *Learning and Performing the Role of the 'Model Citizen': Civic Education in Rwanda*
- 8:15 AM Haley Duschinski (Ohio University) *Law, Power, and Courtroom Struggles for Justice in Kashmir*
- 8:30 AM Dana N. Johnson (University of Massachusetts Amherst) *Authoritarian or Impotent? Narrating the State of Postsocialism in the Former Yugoslavia*
- 8:45 AM Emma Mc Cluskey (King's College London) *Everyday Acts of Resistance to a 'Moral Superpower' Regime: How the 'Good Swede' Securitizes the Migrant*
- DISCUSSANT 9:00 AM Jennifer Riggan (Arcadia University)
- 9:15 AM Discussion

This session may be of particular interest to: **S**

6-0130 08:00–09:45 Conference Room 5H, Fifth Floor, Chicago Hilton

ETHNOGRAPHIES OF EXPOSURE: RETHINKING BODY-ENVIRONMENT RELATION

- REVIEWED BY Society for Medical Anthropology
- CHAIRS/ORGANIZERS Jerry C Zee (University of California, Berkeley)
Stefanie Graeter (University of California, Davis)
- 8:00 AM Adam Sargent (University of Chicago) *Balancing Exposures: On Becoming a Construction Worker Body*
- 8:15 AM Jerry C Zee (University of California, Berkeley) *Particulate Exposures: Life and Breath in Urban North China*
- 8:30 AM Rocio Magana (Rutgers University) *Desert Tactics: The Politics of Migrant Exposure and Abandonment on the Arizona-Mexico Border*
- 8:45 AM Stefanie Graeter (University of California, Davis) *The Politics of Becoming in Exposure: Andean 'mongoloids', Coastal 'delinquents', and the Science of Lead Contamination in Central Peru*
- 9:00 AM Theresa MacPhail (New York University) *We Are All Reassortants: Ecology, Bird Flu, and the Emergence of the Pandemic Human*
- DISCUSSANT 9:15 AM Michael A Fortun (Rensselaer Polytechnic Institute)
- 9:30 AM Discussion

This session may be of particular interest to: **P, S, T**

6-0135 08:00–09:45 Lake Ontario Room, Eighth Floor, Chicago Hilton

THE BUREAUCRATIC AND THE PROFANE: CONCEPTUALIZING THE METAPHYSICS OF GOVERNANCE

- REVIEWED BY Society for the Anthropology of Religion
- ORGANIZER Seema Golestaneh (Columbia University)
- CHAIR Neda Bolourchi (Columbia University)
- 8:00 AM Danielle DiNovelli-Lang (Carleton University) *Bureaucracy, Democracy and the Nonhuman: Subsistence Management in Alaska*
- 8:15 AM Neda Bolourchi (Columbia University) *Mohammad Qalibaf: Sacred Bureaucracy, Technocracy, and a New Politics?*
- 8:30 AM Anand V Taneja (Vanderbilt University) *Apotropaic Mnemonics: Forgetful Archives, Everyday Life and the Post-Colonial Condition in Delhi*
- 8:45 AM Seema Golestaneh (Columbia University) *God Is In the Details: Bureaucratic Practice and Divine Governance in Iran*
- 9:00 AM Darryl Wilkinson (Rutgers University) *Non-Human Bureaucrats: Ontologies of Governance in the Inka Empire*
- DISCUSSANT 9:15 AM Brinkley Messick (Columbia University)
- 9:30 AM Discussion

This session may be of particular interest to: **P, S**

6-0140 08:00–09:45 Conference Room 5I, Fifth Floor, Chicago Hilton

MULTILINGUALISM AND MULTIMODALITY IN INTERACTION

REVIEWED BY Society for Linguistic Anthropology

ORGANIZER Melanie McComsey (University of California, San Diego)

CHAIR John B Haviland (University of California, San Diego)

8:00 AM E Mara Green (University of California, Berkeley) *"It's a Smaller Thing": Natural Sign as Reported Speech in Nepali Sign Language Narratives*

8:15 AM Corinne A Seals (Georgetown University) *Prosodic Style Matching and Linguistic Identity Portraits in the Heritage Language Classroom*

8:30 AM Lydia Rodriguez (University of Virginia) *Bilingualism and Literacy Driven Change in Co-Speech Gesture*

8:45 AM Melanie McComsey (University of California, San Diego) *Gestural Crosstalk: Language Contact and Conceptual Change in Juchitán (Oaxaca)*

9:00 AM Gene Mirus (Gallaudet University) *Multilingualism And Multimodality in Interaction*

9:15 AM John B Haviland (University of California, San Diego) *Twinspeak: Gestural Routines in Bilingual Twins*

DISCUSSANT 9:30 AM Charles Goodwin (University of California, Los Angeles)

This session may be of particular interest to: **P, S**

6-0145 08:00–09:45 Salon A-3, Lower Level, Chicago Hilton

CONTEMPORARY TECHNOLOGY AND NATIONAL BELONGING

REVIEWED BY Society for Cultural Anthropology

ORGANIZERS Abbas Jaffer (Harvard University)

Sahil Warsi (School of Oriental and African Studies)

CHAIR Abbas Jaffer (Harvard University)

8:00 AM Lisa Poggiali (Stanford University) *"We Are in an ICT World": Digital Dreams and the Politics of Belonging in Kenya*

8:15 AM Sahil Warsi (School of Oriental and African Studies) *Who Is an Afghan Refugee?: Three Stories of Migration to New Delhi*

8:30 AM Leticia Cesarino (University of California, Berkeley) *Technical Expertise Across the National Frame: Technology Transfer in Agriculture Between Brazil and Africa*

8:45 AM Abbas Jaffer (Harvard University) *"Kya Scene?": Affect and Technology in Lahore's Digital-Material Music Venues*

9:00 AM Ashveer Pal Singh (Stanford University) *Imagining India: Futurity, Governance, and the Dreamworld of the Unique Identification Authority of India*

9:15 AM Discussion

This session may be of particular interest to: **S**

6-0150 08:00–09:45 Conference Room 4A, Fourth Floor, Chicago Hilton

**ENTREPRENEURSHIP IN THE PATRIMONIALIZATION PROCESS:
A COMPARATIVE PERSPECTIVE**

- REVIEWED BY Council for Museum Anthropology
- ORGANIZER Jessica Roda (Université du Québec à Montréal-Canada Research Chair on Urban Heritage)
- CHAIR Lena Mortensen (University of Toronto)
- 8:00 AM Jerome S Camal (University of Wisconsin-Madison) *Drums, Dance, and Detour: Political Perspectives on the Patrimonialization of Guadeloupean Music*
- 8:15 AM Hugo Ferran (University of Montreal) *The 1000 Stars Festival: Analysis of a Musical Patrimonialization Process in Southern Ethiopia*
- 8:30 AM Jessica Roda (Université du Québec à Montréal-Canada Research Chair on Urban Heritage) *The Festival Seferad in Montreal: From Community Celebration to Marketed Cultural Heritage*
- 8:45 AM Lucia Campos (Écoles des Hautes Études en Sciences Sociales) *A Festival or a Museum for the Maracatu De Baque Solto?*
- 9:00 AM Marie-Blanche Fourcade (Université du Québec à Montréal) *Arvida Memories: Citizens as Entrepreneurs of Heritage*
- 9:15 AM Charmaine Kaimikaua (Cypress College and Santa Monica College) and Liza Salvatore (Cultural Educator-Santa Monica Sister Cities Program) *Tales From the Olive Groves: The Politics of Spatial Identity, Entrepreneurship and Empowerment in the Patrimonialization Process Through Experiential Tourism for Local Olive Growers in Sant'Elia, Italy*
- DISCUSSANT 9:30 AM Naomi M Leite (University of Nebraska-Lincoln)

This session may be of particular interest to: **P, S, T**

6-0155 08:00–09:45 Salon A-5, Lower Level, Chicago Hilton

“HEADS AND TAILS” REVISITED: NEW KEYWORDS FOR THE CONTINUING STUDY OF MONEY AS A “DOUBLE-SIDED PHENOMENON”

- REVIEWED BY American Ethnological Society
- ORGANIZERS Chris Vasantkumar (Hamilton College)
Robert W Blunt (Lafayette College)
- CHAIR Analiese M Richard (University of the Pacific)
- 8:00 AM Robert W Blunt (Lafayette College) *Corrupting Currency and Honest Elders: The General Numismatics of Independent Kenya*
- 8:15 AM Jeremy L Jones (College of the Holy Cross) *The Big Problem of Small Change in Zimbabwe's "Multicurrency," Post-Hyperinflation Economy*
- DISCUSSANT 8:30 AM Chris Vasantkumar (Hamilton College)
- 8:45 AM Analiese M Richard (University of the Pacific) and Arturo Giraldez (University of the Pacific) *Small Change: Cacao Beans, Tlacos, and Pieces of Eight in 18th Century Mexico*
- 9:00 AM Chris Vasantkumar (Hamilton College) *Heads as Tails or Coins from Other Pockets: Money Beyond, and After, the State*
- DISCUSSANT 9:15 AM Robert W Blunt (Lafayette College)
- 9:30 AM Discussion

6-0160 08:00–09:45 Conference Room 4K, Fourth Floor, Chicago Hilton

FARMERS MARKETS: DEVELOPING INDICES FOR MEASURING SUSTAINABILITY

- REVIEWED BY National Association for the Practice of Anthropology
- ORGANIZERS Kathleen A Gillogly (University of Wisconsin-Parkside)
Kathleen Bubinas (University of Wisconsin-Waukesha)
- CHAIR Kathleen A Gillogly (University of Wisconsin-Parkside)
- 8:00 AM Thomas Batogiannis (University of Wisconsin-Waukesha)
Economic Practice and Sustainability At U. S. Farmers Markets
- 8:15 AM Melissa Emma Tourangeau (University of Wisconsin-Parkside)
Sustainability and Its Relation to Geographic Location
- 8:30 AM Christopher R Allen (University of Wisconsin-Parkside) *Analyzing the Environmental Sustainability of Winter Farmers Markets*
- 8:45 AM Stephanie R Bjork (Paradise Valley Community College) *Desert Green? An Ethnographic Case Study for Sustainability*
- 9:00 AM Kathleen Bubinas (University of Wisconsin-Waukesha) *Farmers Markets: Paper or Plastic?*
- 9:15 AM Kathleen A Gillogly (University of Wisconsin-Parkside) *"Glocal" Sustainability*
- DISCUSSANT 9:30 AM Melissa A Checker (City University of New York)

This session may be of particular interest to: **M, P, S, T**

6-0165 08:00–09:45 PDR 6, Third Floor, Chicago Hilton

DIAGNOSTIC CONTROVERSY: ADVANCING AND COMPETING KNOWLEDGE IN SCIENTIFIC AND MEDICAL INQUIRY

- REVIEWED BY Society for Medical Anthropology
- ORGANIZER Carolyn M Smith-Morris (Southern Methodist University)
- CHAIR Nia C Parson (Southern Methodist University)
- 8:00 AM Carolyn Steeves Powers (Washington University, St Louis) *When All You Have Is a Hammer, Everything Looks Like a Nail: Moving Beyond Compliance in Understanding the Relationship Between Psychotherapy Research and Practice*
- 8:15 AM Nia C Parson (Southern Methodist University) *Disorder in Social Worlds: Psychiatric Symptoms As Indicators of Violence and Insecurity*
- 8:30 AM David Elijah Bell (St John Fisher College) *The Grey Zones of Health: Depleted Uranium, Social Conflict, and the Right to Health Identities Among U.S. Gulf War Veterans*
- 8:45 AM Discussion

This session may be of particular interest to: **P, S, T**

6-0170 08:00–09:45 Marquette Room, Third Floor, Chicago Hilton

LATIN AMERICA AND NEOLIBERAL CONSERVATION: STATE ACTORS, NGO ENCOUNTERS, AND COMMUNITY-BASED PARTICIPATION

REVIEWED BY Anthropology and Environment Society

CHAIR Danny Pinedo (University of Florida)

- 8:00 AM Richard H Wallace (California State University, Stanislaus) and Jacqueline M Vadjunec (Oklahoma State University) *Mãe Seringueira: Rubber As a Cultural Keystone Species in the Brazilian Amazon*
- 8:15 AM Rudo Kemper (University of North Carolina, Chapel Hill) *A Medicinal El Dorado? Conservation Encounters in the Surinamese Rainforest*
- 8:30 AM Laura C Zanotti (Purdue University) *The New Mobilities Paradigm and Protected Areas: Travel, Movement, and Mobility in the Brazilian Amazon*
- 8:45 AM Rowenn B Kalman (Michigan State University) *"We Must Maintain the Committee": The Politics of Participation in NGO-Led Community Environmental Projects*
- 9:00 AM Mercedes M Ward (University of Utah) *Intracultural Variation in Cosmological Beliefs Among Miskitu People of Nicaragua: Implications for Environmental Conservation*
- 9:15 AM Danny Pinedo (University of Florida) *Identity Politics and the Culture of Protest in Peruvian Amazonia*

This session may be of particular interest to: **P, S**

6-0175 08:00–09:45 Lake Erie Room, Eighth Floor, Chicago Hilton

MAPPING THE RURAL-URBAN NEXUS: THE POLICIES, POLITICS AND IDEOLOGIES THAT SHAPE LANDSCAPES

REVIEWED BY Anthropology and Environment Society

CHAIR Angeles Alejandra Lopez-Santillan (University of Toronto)

- 8:00 AM Monica Argandoña (University of La Verne) *Every Square Inch: The Fight for the California Desert*
- 8:15 AM Kimberly A Berg (SUNY, Albany) *Social-Technological Interfaces: A New Direction for Agritourism Destinations*
- 8:30 AM Gregory Gullette (Santa Clara University) *The Intersections Between NGOs, Environmental Change, and Labor Mobilities in Thailand's Rural-Urban Interface*
- 8:45 AM Melissa Reisland (University of Wisconsin, Madison) and Joanna Lambert (University of Texas at San Antonio) *Conservation in a Sacred Forest: Assessing the Use and Management of the Sacred Forest Cagar Alam Leuweng Sancang, Indonesia*
- 9:00 AM Zoe Nyssa (University of Chicago) *Mapping Endangerment: Conservation Science and the Scale of Community*
- 9:15 AM Angeles Alejandra Lopez-Santillan (University of Toronto) *Exchange Without Dialogue: Transversal and Interdisciplinary Relations in Environmental Protection in the Mexican Caribbean*
- 9:30 AM Discussion

6-0180 08:00–09:45 Continental C, Lobby Level, Chicago Hilton

RELIGIOUS POETICS: SACRED STORIES, HOLY SCRIPTURES AND LITERARY ART IN THE REPRODUCTION OF RELIGIOUS COMMUNITIES

REVIEWED BY Society for the Anthropology of Religion

CHAIR Andrew Bush (Johns Hopkins University)

- 8:00 AM Rebecca Plett (McMaster University) *Trauma, Diaspora, and the Emergence of Russian Mennonite Literary Art As Witness*
- 8:15 AM Michael Agnew (McMaster University) *Mediating Mediums: The Song of Bernadette and Constructions of the Authentic at Lourdes*
- 8:30 AM Sammit Khandeparkar (Arizona State University) *Fabricating Caste: Ritual, Text, and Pollution in the Emergence of a Brahman Caste in Twentieth Century India*
- 8:45 AM Shlomo Guzman-Carmeli (Bar-Ilan University) *Tikkun (Divine Repair) in a Kabbalah Yeshiva: Using Sacred Texts As Healing Devices*
- 9:00 AM Andrew Bush (Johns Hopkins University) *Crocodiles in Neckties: Sufis and Communists in a Kurdish Bazaar*
- 9:15 AM Niloofar Haeri (Johns Hopkins University) *Prayer, Poetry and the Reflexive Turn in Post-Revolutionary Iran*
- 9:30 AM Discussion

This session may be of particular interest to: **P, S, T**

6-0185 08:00–09:45 Conference Room 4G, Fourth Floor, Chicago Hilton

RECREATING HERITAGE WORK, THE FUTURE OF CRAFT

REVIEWED BY Society for the Anthropology of Work

ORGANIZER Jan English-Lueck (San Jose State University)

CHAIR Jennifer S Bowles (University of Michigan)

- 8:00 AM Discussion
- 8:15 AM Gabriel Jderu (University of Bucharest) *Towards an Anthropology of Repair and Maintenance: Motorcycling Culture Before and After the Electronic Fuel Injection*
- 8:30 AM Jennifer S Bowles (University of Michigan) *"I Know Where You Live": Exploring the Dialectic of Labor Rights in the Everyday Work Conflicts of Argentina's Yerba Mate Country*
- 8:45 AM Clare M Wilkinson-Weber (Washington State University, Vancouver) and Alicia A DeNicola (Oxford College of Emory University) *Critical Reflections on Craft: Two Case Studies*
- 9:00 AM Brittany Rae Hoback (University of Central Florida) *Rethinking Cultural Tourism: Performers' Perceptions of the Polynesian Luau*
- 9:15 AM Panu Martti Itkonen (University of Helsinki) *Sahlins's Forms of Reciprocity in the Skolt Sami Reindeer Herding Community: Work Situations and Cooperation in Sevettijärvi, Finland*

6-0190 08:00–09:45 Conference Room 5C, Fifth Floor, Chicago Hilton

HEALTH PROMOTION, BEHAVIORAL HEALTH, AND COMMUNITY OUTREACH

REVIEWED BY Society for Medical Anthropology

CHAIR Courtney L Everson (Oregon State University)

- 8:00 AM James P W Cartwright (Lawrence University) *Healthy Conversations: Behavioral Outcomes of Health Promotion the Ecuadorian Amazon*
- 8:15 AM Victoria Niva Millious (Queen's University) *From Bison to Breastmilk: Nostalgia, Nutritionism and the Cultural Purchase of Ancestral Eating*
- 8:30 AM Samantha D Gottlieb (Independent Researcher) *Whose Knowledge Counts?: Post-Wakefield Vaccine Debates*
- 8:45 AM Courtney L Everson (Oregon State University) *The Researcher-Activist: Doulas, Healthcare Reform, and Collaborative Engagement*
- 9:00 AM Catherine Sanders (ISIS Foundation), Kimber Haddix McKay (University of Montana and ISIS Foundation) and Christine Otai (Kiwoko Hospital) *Womanhood, Development, and Religiosity in a Rural Ugandan Hospital*
- 9:15 AM Andrea Phillipson (Queen's University) *Calling BS on the Let's Call Bulls#!t Campaign*
- 9:30 AM Richard Colon (University of Connecticut) *But, Above All, Thou Shall Not Be a Bystander: The Concept of Community as a Means to Decrease Violence on the College Campus*

This session may be of particular interest to: **P**

6-0195 08:00–09:45 Salon A-1, Lower Level, Chicago Hilton

CERAMICS, TECHNOLOGY, & PEOPLE

REVIEWED BY Archaeology Division

CHAIR William Balco Jr (University of Wisconsin-Milwaukee)

- 8:00 AM Isabelle M Martinez-Muniz (University of Kentucky) *Ceramic Innovation and Interregional Interaction: A Study From Formative Cahal Pech, Belize*
- 8:15 AM Elizabeth C Sills (Louisiana State University) and Heather McKillop (Louisiana State University) *Underwater Excavations Reveal Ancient Maya Classic Period Salt Works, Paynes Creek National Park, Belize*
- 8:30 AM Fumie Iizuka (University of Arizona) *Monagrillo, the Earliest Panamanian Vessels (~4500–3200 BP): Researching and Inferring Producers' Intended Functions*
- 8:45 AM Kevin Gibbs (University of Aberdeen) *Early Pottery Use and Exchange At Torihama, Japan*
- 9:00 AM William Balco Jr (University of Wisconsin-Milwaukee) *Mixed-Style Pottery in Western Sicily: A Material Response to Social Entanglement*
- 9:15 AM Discussion

6-0200 08:00–09:45 Conference Room 4E, Fourth Floor, Chicago Hilton

CULTURAL TRANSMISSION IN CONTEXT: LEARNING, TEACHING, COGNITION, AND HUMAN EVOLUTION

REVIEWED BY Evolutionary Anthropology Society

CHAIR Adam Howell Boyette

- 8:00 AM Adam Howell Boyette *The Cultural Transmission of Food Sharing Among the Egalitarian Aka Foragers*
- 8:15 AM Kalie Cliff (Mercer University) and Bria Dunham (Mercer University) *How Does Evolutionary Anthropology Inform Public Health Curricula At the Graduate Level?*
- 8:30 AM Michelle A Kline (University of California, Los Angeles) *Human Adaptations for Teaching*
- 8:45 AM Marshall Abrams (University of Alabama) *Incorporating the Role of Analogy in Cultural Transmission and Human Dispersal Into Future Publics and Current Engagements*
- 9:00 AM James Coxworth (University of Utah), Earl Keefe (University of Utah) and Kristen Hawkes (University of Utah) *Pathways to Prominence: The Proliferation of Venues for Eliciting Deference Among Males in Genus Homo*
- 9:15 AM Salikoko S Mufwene (University of Chicago) *The Symbiotic Evolution of "Language and Culture"*
- 9:30 AM Shelby Putt (University of Iowa) *Why Humans Would Not Have the Capacity for Imitation, Pedagogy, Language, Nor Culture Without Mirror Neurons*

This session may be of particular interest to: **P**

6-0205 08:00–09:45 Conference Room 5E, Fifth Floor, Chicago Hilton

GENDER, SEXUALITY, AND SCHOOL IDENTITIES

REVIEWED BY Council on Anthropology and Education

CHAIR Jia-Hui Stefanie Wong (University of Wisconsin-Madison)

- 8:00 AM Jia-Hui Stefanie Wong (University of Wisconsin-Madison) *Negotiating the Intersections: Adolescent Girls of Color, Identity, and the Future*
- 8:15 AM Elizabeth E Blair (Harvard Graduate School of Education) *"Always Feeling So Anxious to Prove Something": Female Undergraduates' Ambivalent Performances of Good Student Identities*
- 8:30 AM Kathleen O Elliott (University of Wisconsin - Whitewater and University of Wisconsin-Madison) *"It's Their Choice": Sexuality, Individualism, and Inequality in High School*
- 8:45 AM Rachel Cranfill (University of California, Santa Barbara) *Doing Math, Doing Gender: Enactments of Expertise and Femininity Among Math and Science Undergraduate Women*
- 9:00 AM Discussion

6-0210 08:00–09:45 PDR 1, Third Floor, Chicago Hilton

URBAN CONFLICTS AND TRANSFORMATIONS

REVIEWED BY Society for Urban, National and Transnational/Global Anthropology

CHAIR Kelly Baker (Western University)

- 8:00 AM **Kristina Alda (University of Toronto)** *Movement, Meaning, and the Co-Production of Urban Space in the Czech Republic's Former Socialist Industrial Epicenter*
- 8:15 AM **Kelly Baker (Western University)** *'We Don't Want Another Africville': Historical Imaginings of Development and Gentrification in Halifax's North End*
- 8:30 AM **Catherine E Greschner (University of Colorado)** *The Agency and Use of Social Capital Within Occupy Denver*
- 8:45 AM **Fernando Monge (Spanish National University of Distance Education)** *The Center of the Periphery: Stress and Hybridization in the Old Madrid (Spain)*
- 9:00 AM **Keisha-Khan Y Perry (Brown University)** *The Historical Paradox of Citizenship: Black Land Ownership and Loss in the Americas*
- 9:15 AM **Ryan K James (York University)** *Youth, Stigma, and Security in Toronto's Regent Park, 1969–1979*

6-0215 08:00–09:45 Conference Room 5D, Fifth Floor, Chicago Hilton

IMAGINING THE OTHER IN CONTEMPORARY EUROPEAN POLITICS

REVIEWED BY Society for the Anthropology of Europe

- 8:00 AM **Ana-Maria Dragomir (McMaster University)** *Secularism or Spirituality? Refracted Frictions in Cristian Mungiu's Beyond the Hills*
- 8:15 AM **Rabia Harmansah (University of Pittsburgh)** *Erasing Without a Trace? On Forgetting the Other in Northern Cyprus*
- 8:30 AM **Junichiro Suwa (Hiroasaki University)** *Oneiric Assemblages, Becoming Music and Political Economy of Romanian Roma Lautari*
- 8:45 AM **Marianne Blom Brodersen (Norwegian University of Science and Technology)** *Holy Bible, Sacred Tortilla: Rapture and Rebellion in a Spiritual Economy Among Evangelical Middle-Class Gypsies in Madrid*
- 9:00 AM **Kimberly A Arkin (Boston University)** *Calling Jesus a "Dirty Jew": Renegotiating the "Jewish Question" in Contemporary Paris*

This session may be of particular interest to: **S**



6-0220 08:00–11:45 Waldorf Room, Third Floor, Chicago Hilton

Invited Session: STORYTELLING ENGAGEMENTS

SPONSOR AAA Executive Program Committee

ORGANIZERS Deborah Reed-Danahay (SUNY Buffalo)
Helena Wulff (Stockholm University)

CHAIR		Helena Wulff (Stockholm University)
	8:00 AM	Michael Herzfeld (Harvard University) <i>Reporting the Spoken, Distorting the Social</i>
	8:15 AM	Nigel Rapport (University of St Andrews) <i>The Storytelling ART of Stanley Spencer, Visionary Painter</i>
	8:30 AM	Jonathan S Marion (University of Arkansas) <i>Exploring Visual Narratives</i>
	8:45 AM	Deborah Reed-Danahay (SUNY Buffalo) <i>Ethnographic Reportage and Visual Autoethnography</i>
	9:00 AM	Kirin Narayan (Australian National University) <i>Narrating Creative Process</i>
	9:15 AM	Cristina Grasseni (Bergamo University and Harvard University) <i>Collective Storytelling Through Soundscapes, Sightscales, and Virtualscapes</i>
DISCUSSANT	9:30 AM	Donald Brenneis (University of California, Santa Cruz)
	9:45 AM	Break
	10:00 AM	Helena Wulff (Stockholm University) <i>One Story, Many Engagements</i>
	10:15 AM	Kristen Ghodsee (Bowdoin College) <i>Ethnography of Selves Yet to Come</i>
	10:30 AM	Paul Stoller (West Chester University) <i>Storytelling and Well-Being</i>
	10:45 AM	Alma Gottlieb (University of Illinois at Urbana-Champaign and Princeton University) <i>Timing and Telling</i>
	11:00 AM	Julia L Offen (Cornell University) <i>Ethnographic Authority and Narrative Genres</i>
DISCUSSANT	11:15 AM	Caroline B Brettell (Southern Methodist University)
	11:30 AM	Discussion

This session may be of particular interest to: **M, P, S, T**

6-0225 08:00–11:45 International Ballroom North, 2nd Floor, Chicago Hilton

**Invited Session:
POST-SECLAR LIFE: THE SPIRIT OF SCIENCE, MEDICINE AND
TECHNOLOGY.**

SPONSORS		Society for Medical Anthropology Society for the Anthropology of Religion
ORGANIZERS		Elizabeth F S Roberts (University of Michigan) Ian Whitmarsh (University of California, San Francisco)
CHAIR		Ian Whitmarsh (University of California, San Francisco)
	8:00 AM	Placeholder
	8:15 AM	Sherine F Hamdy (Brown University) <i>Making Medical Use of Sacrificial Souls: Post-Secular Biotechnology in Egypt</i>
	8:30 AM	James T Pfeiffer (University of Washington) <i>Pentecostalism, AIDS, and the Political Economy of Spirituality in Mozambique</i>
	8:45 AM	Mei Zhan (University of California, Irvine) <i>Undivided: Thinking, Being, and Doing Daoism in Traditional Chinese Medicine</i>
DISCUSSANT	9:00 AM	Webb Keane (University of Michigan)
DISCUSSANT	9:15 AM	John R Bowen (Washington University in St. Louis)

- 9:30 AM Discussion
- 9:45 AM Break
- 10:00 AM Ian Whitmarsh (University of California, San Francisco) *The Protestant Subject of Biomedicine in Trinidad*
- 10:15 AM Cristiana Giordano (University of California, Davis) *Political Therapeutics: Dialogues and Frictions Around Healing*
- 10:30 AM Sarah K Pinto (Tufts University) *Demons, Drugs and Dancing Girls: Postsecular Hysterias in Indian Medicine and Film*
- 10:45 AM Jean M Langford (University of Minnesota) *Medical Eschatologies: Spirits of Christianity in Hospital Protocol*
- DISCUSSANT 11:00 AM Michael Lambek (University of Toronto)
- DISCUSSANT 11:15 AM Lawrence Cohen (University of California, Berkeley)
- 11:30 AM Discussion

This session may be of particular interest to: **S**

6-0230 08:00–11:45 Conference Room 4M, Fourth Floor, Chicago Hilton
EMERGENT TECHNOLOGIES, FUTURE PUBLICS

- REVIEWED BY Society for Medical Anthropology
- ORGANIZERS Jennifer Jo Thompson (University of Georgia)
 Christine M Labuski (Virginia Tech)
 Tanja Ahlin (University of Amsterdam)
- CHAIR Betsey B Brada (Princeton University)
 Jennifer D Carlson (University of Texas at Austin)
- 8:00 AM F Allan Hanson (University of Kansas) *Donor Insemination and Family Relationships: A Social Consequence of Technology*
- 8:15 AM Shireen D Kashmeri (University of Toronto) *Publics and Priorities: Examining Taxonomies of "Deserving" Patients Accessing Quebec's Publicly Funded Assisted Reproductive Technologies*
- 8:30 AM Chiara Garattini (Intel - UK Health and Life Sciences Innovation Team) and Nancy Vuckovic (Intel - Health Strategy and Solutions) *Doctor-Patient Communication as Mediated by Digital Data Collection Tools: Can Technologies Enhance the Relationship?*
- 8:45 AM Tanja Ahlin (University of Amsterdam) and Mark Nichter (University of Arizona) *The Doctor-Patient Relationship in the Internet Age: Health Practitioners' Perspective*
- 9:00 AM Megan B McCullough (Department of Veterans Affairs) *Drug Monkeys No More: Clinical Pharmacists, Biotechnology and Pharmaceutical Futures*
- DISCUSSANT 9:15 AM Megan Crowley-Matoka (Northwestern University)
- 9:30 AM Discussion
- 9:45 AM Break
- 10:00 AM Priya Satalkar (University of Basel), David M Shaw (University of Basel) and Bernice S Elger (University of Basel) *What Is the Risk Anyway? Differential Discourse On Risk in First in Human Trials of Nanomedicine*
- 10:15 AM A P Hardon (University of Amsterdam) *Youth-Led Pharma-Experimentation in Makassar and Amsterdam*

- 10:30 AM Jennifer Jo Thompson (University of Georgia), Shannon Phillips (University of Georgia), Jake Moskowitz (University of Georgia) and Erin L Dolan (University of Georgia) *Navigating "Race" and "Risk": How American Young Adults Understand Genetic Testing Technology*
- 10:45 AM Stacey A Langwick (Cornell University) *The Publics of Contemporary African Cosmopolitics*
- 11:00 AM Barbara Herr Harthorn (University of California, Santa Barbara) *Emergent Perceptions of Risk, Fairness, and Trust in Upstream Public Deliberations About Nanotechnologies for Health and Human Enhancement*
- DISCUSSANT 11:15 AM Lenore H Manderson (Monash University)
- 11:30 AM Discussion

This session may be of particular interest to: **M, P, S, T**

6-0235 08:00-11:45

Continental A, Lobby Level, Chicago Hilton

GOVERNING CATASTROPHE: URGENT TEMPORALITIES AND ENDURING LOSS IN THE WAKE OF DISASTER

REVIEWED BY Society for Cultural Anthropology

ORGANIZERS Christopher Dole (Amherst College)

Everett Y Zhang (Princeton University)

CHAIR Vivian Y Choi (Cornell University)

8:00 AM Da-Wei Hsu (University of Virginia.) *The Meaning of Life and Death for the Survivors of the 2008 Sichuan Earthquake in China*

8:15 AM Everett Y Zhang (Princeton University) *The "Great Savior" Was Dead: The Beginning of the Change in the Structures of Feeling in China*

8:30 AM Paula Vasquez (CNRS CESPRA EHESS) *Redemption, Sacrifice and Compassion in the Management of Mudslide Victims in Venezuela*

8:45 AM Richard Keller (University of Wisconsin-Madison) *Memory and Marginalization: Framing Vulnerability in the 2003 Paris Heat Wave*

9:00 AM Amy Moran-Thomas (Brown University) *Waiting for the Hurricane: Chronic Disease and Life Between Storms in Belize*

9:15 AM Pooja Rangan (The New School, Eugene Lang College) *"Reporting Live!": Disaster Media and the Perils of Humanitarian Immediacy*

DISCUSSANT 9:30 AM Gregory V Button (University of Tennessee)

9:45 AM Break

10:00 AM Christopher Dole (Amherst College) *Psychiatry for the Masses: The Social as Site of Repair in Post-Earthquake Turkey*

10:15 AM Shuhei Kimura (Fuji Tokoha University) *Reconstruction of the Risky Landscape in Post-Tsunami Japan*

10:30 AM Ryan J Sayre (Yale University) *The Externalizing of Vigilance: "Recursive Modernity" and Architectural Security in Japan*

10:45 AM Vivian Y Choi (Cornell University) *Enduring Disasters: Living With Tsunami and War in Sri Lanka*

11:00 AM Limor Samimian-Darash (Hebrew University) *Disasters: Between 'Pre-Event Configurations' and 'Turning Points'*

DISCUSSANT 11:15 AM Kim Fortun (Rensselaer Polytechnic Institute)

11:30 AM Discussion

This session may be of particular interest to: **P, S**

6-0240 08:00–11:45 Lake Huron Room, Eighth Floor, Chicago Hilton
CHANGING TIDES: COASTAL AND MARINE RESOURCES IN A TIME OF UNCERTAINTY

REVIEWED BY Anthropology and Environment Society

ORGANIZER Victoria C Ramenzoni (University of Georgia)

CHAIR Christine Marie Beitzl (University of Maine)

- 8:00 AM Heather A Gallivan (University of Georgia) *"The Work Does Not Match the Results": Economic Opportunities and the Transformation of Coastal Environments*
- 8:15 AM Nicole D Peterson (University of North Carolina, Charlotte) *The Role of Agency Discourses in Adaptation to Ecological and Economic Changes in Mexican Fishing Communities*
- 8:30 AM Marcela Vasquez-Leon (University of Arizona) and Rodrigo F Renteria-Valencia (University of Arizona) *Fishing Mythologies: Marine Reserves, Narco-Traffic and Small-Scale Fisheries in the Upper Gulf of California, Mexico*
- 8:45 AM Jaime Speed Rossiter (San Diego State University) and Arielle Levine (San Diego State University) *Hawaii's Fish Replenishment Areas: A Unique Context for MPA Success*
- 9:00 AM Lindsay Usher (Old Dominion University) *Riding the Changing Tide: Indigenous Nicaraguans and Surf Tourism*
- 9:15 AM Elaina N Lill (University of Georgia) *Market Threats to Traditional Social Organization and Effective Community-Based Natural Resource Management on the SW Coast of Madagascar*
- DISCUSSANT 9:30 AM Elaina N Lill (University of Georgia)
- 9:45 AM Break
- 10:00 AM Michael Lonneman (University of Georgia) and Bram T Tucker (University of Georgia) *A Comparison of Subsistence Risk(s) Among Vezo Coastal Fishermen Versus Mikea Foragers and Masikoro Farmers in Southwestern Madagascar: Production Risk, Market Risk, and Hazard*
- 10:15 AM Victoria C Ramenzoni (University of Georgia) *Uncertainty, Fishing Effort and Luck Among Small-Scale Fisheries in Ende, Flores, Indonesia*
- 10:30 AM Deborah Sadler (University of Georgia) and Victoria C Ramenzoni (University of Georgia) *Towards a Standardized Approach for Evaluating Socio-Ecological Adaptability of Coastal Communities to Future Environmental Change*
- 10:45 AM Emilie Springer (University of Alaska) *Sea Change, Know Fish: Adaptation to Contemporary Fisheries Expectations and Trends*
- 11:00 AM Barbara Quimby (San Diego State University) *Unarticulated Practices of Artisanal Fishing in Aceh, Indonesia*
- 11:15 AM Christine Marie Beitzl (University of Maine) *Embedded Customary Norms and the Internal Regulation of Resource Use in Ecuadorian Mangrove-Associated Fisheries*
- DISCUSSANT 11:30 AM Emilie Springer (University of Alaska)

This session may be of particular interest to: **P, S**

6-0245

08:00–11:45

Lake Michigan Room, Eighth Floor, Chicago Hilton

IN SEARCH OF “MODERNITY”: MOBILITY, TECHNOLOGY AND SUBJECT-MAKING IN POST-SOCIALIST CHINA

REVIEWED BY

Society for East Asian Anthropology

ORGANIZERS

Qingyan Ma (Temple University)

Ning Zhang (Bethel University)

CHAIR

Katherine A Mason (Columbia University)

June Hee Kwon (Duke University)

8:00 AM

Adam Kielman (Columbia University) *“This Is the Music of Contemporary China’s Ethnic Unity”: Sounding Configurations of Difference in Postsocialist China*

8:15 AM

Qing He (University of Wisconsin-Madison) *Trust and Fear: The Conspiracy Theories of Genetically-Modified Food in Post-Socialist China*

8:30 AM

Julie Starr (University of Virginia) *Navigating Social Categories and Social Mobility Through Techniques of Bodily Self-Improvement: Tizhi and Gender in Contemporary Shanghai*

8:45 AM

Qingyan Ma (Temple University) *Negotiating Modernity and Ethnicity in the Margin of the State: A Case Study of the Changing Public Health Policy in Southwest China*

9:00 AM

June Hee Kwon (Duke University) *Living on Remittances: Ethnic Interdependency Between Korean Chinese and Han Chinese in Yanbian, China*

9:15 AM

Jean-Baptiste Pettier (École des Hautes Études en Sciences Sociales) *“Modern Subjects”, “Modern Love”, or The Political Idealization of Sentiments*

DISCUSSANT

9:30 AM

Emily E Wilcox (University of Michigan)

9:45 AM

Break

10:00 AM

Mengqi Wang (Brandeis University) *Toward a Modern Space and a Modern Life: Real Estate Practice in the Suburb of Nanjing*

10:15 AM

Katherine A Mason (Columbia University) *Disease Control and Subject-Making in a Chinese Public Health Work Unit*

10:30 AM

Kabir Mansingh Heimsath (University of Oxford) *Photography and Tourism on the Tibetan Plateau*

10:45 AM

Zhongzhou Cui (University of Florida) *Modernity Perceptions of Chinese Muslims: Resistance to and Integration of Modernity Modes of China and the West*

11:00 AM

Ning Zhang (Bethel University) *Women in Motion: Mobility, Body Politics and Modern Subjectivity*

11:15 AM

Tianyu Xie (Columbia University) *Earth, Machine, Money and Human Beings in Subway Construction: The New Art of Socialist Government in China*

DISCUSSANT

11:30 AM

Angela Zito (New York University)

This session may be of particular interest to: **M, P, S, T**

6-0250 08:00–11:45

PDR 4, Third Floor, Chicago Hilton

COSMOECONOMICS: TECHNOLOGIES OF PROSPERITY, WEALTH AND GROWTH TODAY

- REVIEWED BY Society for Cultural Anthropology
- ORGANIZERS Knut M Rio (University of Bergen)
Giovanni Da Col (University of Cambridge)
- CHAIRS Bjorn E Bertelsen (University of Bergen)
Carole McGranahan (University of Colorado)
- 8:00 AM Knut M Rio (University of Bergen) and Giovanni Da Col (University of Cambridge) *Introduction*
- 8:15 AM Rebecca m Empson (University College London) *An Economy of Temporary Possession*
- 8:30 AM Sean M Dowdy (University of Chicago) *The Hanuman Marka, Or the Scam and the "Indian Scam"*
- 8:45 AM Koen Stroeken (Ghent University) *Losing Deixis: Referentialist Cosmologies in Postcolonial East-Africa and Beyond*
- 9:00 AM Stéphane Gros (CNRS) *The Danger of Precious Goods and the Hidden Side of Wealth Among the Drung (Yunnan, China)*
- 9:15 AM David Henig (University of Kent) *'You Must Always Say "If God Permits" (Inshallah)': Actually Existing Cosmoeconomics in Muslim Bosnia in Times of Crisis*
- DISCUSSANT 9:30 AM Stephen Gudeman (University of Minnesota)
- 9:45 AM Break
- 10:00 AM Mark S Mosko (Australian National University) *Personhood and Pele: Personal Agency and Cosmology in Trobriand Gambling Or 'Play'*
- 10:15 AM Maya Mayblin (University of Edinburgh) *The Catholic Priest, His Wealthy Opponent, and the Miraculous Properties of a 'Cheap Campaign'*
- 10:30 AM Nico Tassi (University College London/PIEB) *The 'growth' of Aymara Traders: Economy and Cosmology in La Paz, Bolivia*
- 10:45 AM Holly High (University of Sydney) *"Threads of Thought and Suffering": Transformations of Value Among the Upper Sekong Katu*
- 11:00 AM Alberto Corsin Jimenez (Spanish National Research Council) *A Panic Economy of Knowledge: Notes On Public Choice Theory (and Theory)*
- DISCUSSANT 11:15 AM Dimitris Dalakoglou (University of Sussex)
- 11:30 AM Discussion

6-0255 08:00–11:45

Grand Tradition, Lobby Level, Chicago Hilton

TRAVELER'S LOG: THE PAST, PRESENT, AND FUTURE OF MIGRATION AND TRAVEL IN MESOAMERICA

- REVIEWED BY Society for Latin American and Caribbean Anthropology
- CHAIRS/ORGANIZERS Katherine A Miller (Arizona State University)
Alexandre A Tokovinine (Harvard University)
- 8:00 AM Kerry Hull (Brigham Young University) *Historical Linguistics' Contribution to Reconstructing Early Migration Patterns of Ch'olan Speakers*

- 8:15 AM **Danny Law (University of Texas at Austin)** *Migrating Languages: Nawa Goes to El Salvador*
- 8:30 AM **Katherine A Miller (Arizona State University)** *Migration and Culture Contact at Copan: The Bioarchaeology of a City at the Maya Frontier*
- 8:45 AM **Cameron L McNeil (Lehman College, CUNY)** *A Migrating Theme: Cattle as Symbols of Distant Origins*
- 9:00 AM **Carolyn Freiwald (University of Mississippi)** *The Meaning of Maya Migration: Bone Chemistry and Burial Treatment in the Eastern Lowlands*
- 9:15 AM **Marc Wolf (The Graduate Center, CUNY/GWE Corp.)** *Structural Movements: Architectural Dynamics Among Maya Settlements*
- 9:30 AM **Break**
- 9:45 AM **Francisco Estrada Belli (Tulane University) and Alexandre A Tokovinine (Harvard University)** *Teotihuacanos in the Maya Lowlands: Memories from the East*
- 10:00 AM **Yuko Shiratori (The Graduate Center, CUNY)** *Migration and Ethnogenesis of the Itza Maya at Tayasal, Guatemala*
- 10:15 AM **Alexandre A Tokovinine (Harvard University)** *Travelling to See: Naj Tunich Inscriptions and the Pilgrimage Genre in Classic Maya Texts*
- 10:30 AM **Fredy R Rodriguez Mejia (Michigan State University)** *Constructing the Honduran Ch'orti' Maya in Present Copán*
- 10:45 AM **Alissa Ruth (Arizona State University)** *Forging Identity: How Undocumented Youth Have Created An Inclusionary Community Despite Arizona's Anti-Immigrant Climate*
- DISCUSSANT 11:00 AM **Andrew Scherer (Brown University)**
- 11:15 AM **Discussion**

This session may be of particular interest to: **M, P, S, T**

6-0260 08:00-11:45 PDR 2, Third Floor, Chicago Hilton
**INTERPRETING THE PAST, CONSTRUCTING THE FUTURE:
 ARCHAEOLOGICAL ENGAGEMENT WITH MATERIAL CULTURE AND PUBLIC
 HERITAGE**

- REVIEWED BY **Archaeology Division**
- ORGANIZER **Jill C Bierly (University of Massachusetts Amherst)**
- CHAIR **Mary Larkum (University of Massachusetts Amherst)**
- 8:00 AM **Mary Larkum (University of Massachusetts Amherst)** *Philistine Origins: Archaeological Theories, Methods and Stakeholders*
- 8:15 AM **Tiffany C Cain (University of Pennsylvania)** *Valuing Intangible Heritage: Contemporary Heritage Practice and the Durability of Heritage Artifacts*
- 8:30 AM **Donald H Holly Jr (Eastern Illinois University)** *Public Memory and the "Extinction" of the Beothuk of Newfoundland*
- 8:45 AM **Lydia Norah Garver (Indiana University)** *Artifacts of Transmission: Discourse Networks and the German American Transatlantic*
- 9:00 AM **Jill C Bierly (University of Massachusetts Amherst)** *Contemporary Spaces, Ancient Landscapes, and Civic Interpretation in Cyprus*

- 9:15 AM **Reinhard Bernbeck (Freie Universitaet Berlin)** *Excavating Sites of Nazi Terror in the German Capital Berlin*
- 9:30 AM **Kathryn J Franklin (University of Chicago)** *Material Worlds and World Traders: An Archaeology of Late Medieval Cosmopolitanism in Armenia*
- 9:45 AM **Break**
- 10:00 AM **Lauren Herckis (University of Pittsburgh)** *The Politics of Praxis in Archaeological Fieldwork*
- 10:15 AM **Paul T Thacker (Wake Forest University)** *Community Narratives and Political Action Against Section 106: Understanding Barriers to Post-Katrina Cultural Resource Preservation in New Orleans*
- 10:30 AM **Whittaker Carl Schroder (University of Pennsylvania)** *Unwrapping the Archaeological Present: Memories of the Transformation of Rhode Island Hall*
- 10:45 AM **Cheyenne L Laue (University of Montana)** *Imitations of Life: Rethinking the Artifact in the Age of Intelligent Machines*
- 11:00 AM **Discussion**

This session may be of particular interest to: **P, S**

6-0265 08:00–11:45 Joliet Room, Third Floor, Chicago Hilton
TERRESTRIAL PUBLICS: POLITICS OF LAND, VALUES, AND AFFECT IN THE ERA OF ECONOMIC GLOBALIZATION

REVIEWED BY Society for Economic Anthropology

CHAIRS/ORGANIZERS **Brandon D Lundy (Kennesaw State University)**
Sarasij Majumder (Kennesaw State University)

- 8:00 AM **Brandon D Lundy (Kennesaw State University)** *Negotiating Development: Competing Agendas Over the Construction of a Guesthouse in Southern Guinea-Bissau*
- 8:15 AM **J Henrike J. Florusbosch (Leiden University)** *"We Decided That This Land Could Not Be Sold": Protecting Community Access to Land in Peri-Urban Mali*
- 8:30 AM **Catherine H Knott (Kenai Peninsula College, University of Alaska Anchorage)** *The Alienation of Our Souls From Land, Water, Fish: Sharing Salmon or Seeking Profits in Copper and Gold*
- 8:45 AM **Claudine M Pied (University of Wisconsin Platteville)** *Conservation and the Financialization of Timberlands: Negotiating Ownership of the North Woods*
- DISCUSSANT 9:00 AM **Lisa Cliggett (University of Kentucky)**
- 9:15 AM **Discussion**
- 9:45 AM **Break**
- 10:00 AM **Sarasij Majumder (Kennesaw State University)** *"Our Land Is Our Mother, It Cannot be Bought and sold": Politics of Work, Land and Space in Rural West Bengal, India*
- 10:15 AM **Noah Theriault (University of Oklahoma)** *The Dreams of Others: Indigenous Ethics and the Fantasies of Environmental Government in the Philippines*
- 10:30 AM **Chungse Jung (SUNY, Binghamton)** *Rethinking Neoliberal Urbanization: The Politics of "Urban Redevelopment Projects" in Seoul*

10:45 AM Cristobal Valencia (University of New Mexico) *Capital Always Seems to Intervene: Comparative Grassroots Political Subjectivities in the Midst of Mega-Energy Projects, Experiences From Nuevo Mexico and Afrovenezuela*

11:00 AM Jason A Rodriguez (Hobart and William Smith College) *Conflicts Over Land, Conflicts Over the Future: Tourism Development in Bodhgaya, India*

DISCUSSANT 11:15 AM Michael Chibnik (University of Iowa)

11:30 AM Discussion

This session may be of particular interest to: **P, S, T**

6-0270 08:30-10:30

Conrad Hilton Suite, T4, Chicago Hilton

INVITATION ONLY:

AAA PRESIDENT'S BREAKFAST AND MEETING WITH PRESIDENT'S OF ANTHROPOLOGICAL ASSOCIATIONS OUTSIDE THE AAA

SPONSOR AAA Executive Program Committee

6-0275 09:00-11:00

McCormick Board Room, Fourth Floor, Chicago Hilton

LEADERSHIP FELLOWS BRUNCH

SPONSOR American Anthropological Association

ORGANIZERS Courtney Dowdall (American Anthropological Association)

PRESENTERS Alex W Barker (University of Missouri)

Cheryl Mwaria (Hofstra University)

Sandra L Lopez Varela (Universidad Autónoma del Estado de Morelos)

Rayna Rapp (New York University)

Frances E Mascia-Lees (Rutgers University)

Lavanya Murali Proctor (Lawrence University)

Lauren Miller Griffith (Central Michigan University)

Bianca C Williams (University of Colorado, Boulder)

Paul Christensen (Union College)

Tami Navarro (Rutgers University)



6-0276 09:00-05:00

The Field Museum

FRAGMENTS: GLIMPSES OF HAITIAN LIFE THREE YEARS AFTER THE EARTHQUAKE

REVIEWED BY Installations

ORGANIZERS Mark A Schuller (Northern Illinois University)

Jennifer Kirker Priest (The Anthropology Museum at Northern Illinois University)

CHAIR Gina Athena Ulysse (Wesleyan University)

PRESENTER 9:00 AM Susan D Russell (Northern Illinois University)

This session may be of particular interest to: **P, S, T**



6-0280 10:00–01:00

Offsite

INFRASTRUCTURE AND OBSOLESCENCE IN THE URBAN U.S.

REVIEWED BY Installations

ORGANIZERS Marina Peterson (Ohio University)

Joseph D Hankins (University of California, San Diego)

This session may be of particular interest to: **P, S**

6-0285 10:15–12:00 Conference Room 4A, Fourth Floor, Chicago Hilton

SLOGANS AND THEIR PUBLICS: CIRCULATIONS, CONTESTATIONS, AND CURRENTS ENGAGEMENTS WITH NEOLIBERAL POLICIES

REVIEWED BY Society for Linguistic Anthropology

ORGANIZER Anne-Christine Trémon (Université de Lausanne)

CHAIR Winnie Lem (Trent University and Trent University)

- DISCUSSANT 10:15 AM Douglas R Holmes (SUNY, Binghamton)
- 10:30 AM Jaro Stacul (Grant MacEwan University) *Rewriting History, Building for the Future: Slogans in Contemporary Poland*
- 10:45 AM Nicolette M Makovicky (Oxford University) *'Work Pays': Slovak Neoliberalism As Authoritarian Populism*
- 11:00 AM Peter Bille Larsen (University of Lucerne/University of Oxford) *'The Dog in the Manger': Neoliberal Slogans At War in the Peruvian Amazon*
- 11:15 AM Sophie Corbille (Sorbonne, Celsa) *'Abu Dhabi': Slogans, Territorial Branding and the Economics of Reputation*
- 11:30 AM Sheyla Zandonai (Ecole des Hautes Etudes en Sciences Sociales) *'Macau People Ruling Macau': the Alternative of National Unification*
- 11:45 AM Anne-Christine Trémon (Université de Lausanne) *'Start Here': Foundational Slogans in Shenzhen, China*

This session may be of particular interest to: **P, S, T**

6-0290 10:15–12:00 Conference Room 5B, Fifth Floor, Chicago Hilton

SON PREFERENCE, DAUGHTER PREFERENCE, AND CHANGING GENDER ROLES

REVIEWED BY Association for Feminist Anthropology

ORGANIZER Vanessa L Fong (Amherst College)

CHAIR Dawn B Neill (California Polytechnic State University, San Luis Obispo)

- 10:15 AM Dawn B Neill (California Polytechnic State University, San Luis Obispo) *Daughter Preference in Fiji: Economic Development and Shifting Preferences*
- 10:30 AM Jan Brunson (University of Hawaii) *Deconstructing Duty: Son Preference and the Preferences of Sons*

10:45 AM Vanessa L Fong (Amherst College) and Sung Won Kim (Harvard University) *A Longitudinal Study of Son Preference and Daughter Preference Among Chinese Only-Children as They Move from Adolescence to Adulthood*

DISCUSSANT 11:00 AM Rebecca M Klenk (University of Tennessee)

DISCUSSANT 11:15 AM Diane E King (Ohio State University and University of Kentucky)

DISCUSSANT 11:30 AM Chuan-Kang Shih (University of Florida)

11:45 AM Discussion

This session may be of particular interest to: **P, S, T**

6-0295 10:15–12:00 Conference Room 4D, Fourth Floor, Chicago Hilton

MAKING AID FORMAL: MORAL IMPERATIVES AND PROCESSES OF SYSTEMATIZATION IN DEVELOPMENT AND HUMANITARIAN AID WORK

REVIEWED BY Association for Political and Legal Anthropology

ORGANIZER Chika Watanabe (Yale University)

CHAIR Maia Green (University of Manchester)

10:15 AM Britt E Halvorson (Colby College) *Conversionary Regimes: Bureaucratic Entailments and Moral Peril in Religious Humanitarianism between Madagascar and the Midwest U.S.*

10:30 AM Maia Green (University of Manchester) *Ethics, Evidence and Activism: Enacting a Moral Division of Labour in Tanzania's Development Economy*

10:45 AM Chika Watanabe (Yale University) *Making "Projects" of Aid: Systematization, Indeterminacy, and Capacity Building in a Japanese NGO in Burma/Myanmar*

11:00 AM Saida Hodzic (Cornell University) *Let's Talk About Sex — Moral Knowledge and Christian Liberalism Among Ghanaian NGOs*

DISCUSSANT 11:15 AM Pierre H Minn (Université de Montréal)

DISCUSSANT 11:30 AM Elizabeth C Dunn (University of Colorado)

11:45 AM Discussion

This session may be of particular interest to: **M, P, S**

6-0300 10:15–12:00 Grand Ballroom, Second Floor, Chicago Hilton

Invited Roundtable:

NARRATING THE NUCLEAR: ANTHROPOLOGISTS AND OTHERS ENGAGE WITH THE ATOMIC ERA PART II: NUCLEAR ENERGY

SPONSOR Society for East Asian Anthropology

ORGANIZERS Tomomi Yamaguchi (Montana State University)

Mark Auslander (Central Washington University)

CHAIR Ellen Schattschneider (Brandeis University)

ROUNDTABLE PRESENTERS Haeng-ja Chung (Hamilton College)

Norma Field (University of Chicago – emerita)

David Kraft (Nuclear Energy Information Service)

Bobbie Paul (Georgia WAND)

Tomomi Yamaguchi (Montana State University)

This session may be of particular interest to: **P, S, T**

6-0305 10:15–12:00

PDR 1, Third Floor, Chicago Hilton

REVISITING PROPERTY IN URBAN INDIA

- REVIEWED BY Society for Urban, National and Transnational/Global Anthropology
- ORGANIZER Geert Raymond De Neve (University of Sussex)
- CHAIR Henrike Donner (Oxford Brookes University)
- 10:15 AM Janaki Abraham (Department of Sociology, Delhi School of Economics, Delhi University) *Property Ownership and Expanding Markets: Women's Residence, Control Over Property and the Vulnerabilities of Fashioning a Home in Urban Kerala*
- 10:30 AM Sylvia Vatuk (University of Illinois at Chicago) *Indian Muslim Women's Access to Property: Shari'at Vs. Customary Practice in Contemporary Delhi*
- 10:45 AM Henrike Donner (Oxford Brookes) *Of Untold Riches and Unruly Homes: Neoliberalism, Property and Morality in Kolkata Middle-Class Families*
- 11:00 AM Geert Raymond De Neve (University of Sussex) *Predatory Property: Reflections on Urban Land Acquisition, Housing and Class Formation in a South Indian City*
- 11:15 AM Preeti Sampat (The Graduate Center, CUNY) *The Politics of Real Estate "Development" in India*
- 11:30 AM Discussion

This session may be of particular interest to: **M, P, S**

6-0310 10:15–12:00

Conference Room 5G, Fifth Floor, Chicago Hilton

MORE THAN AN UTTERANCE: INDECIPHERABLE SCRIPTS AND THE MATERIALITY OF COMMUNICATION

- REVIEWED BY Archaeology Division
- CHAIR/ORGANIZER Alice Yao (University of Chicago)
- 10:15 AM Inga E Calvin (University of Colorado-Boulder) *A Different Discourse: An Analysis of Late Classic Period Maya Pseudo-Glyphs*
- 10:30 AM Janice Robertson (Pratt Institute) *Aztec Picture-Writing: Undoing the Teleological Judgments and Rethinking the Economy of a Picture-Based Writing Practice Within a Primarily Oral Culture*
- 10:45 AM Katina Lillios (University of Iowa) *Heraldry for the Dead, Messages for the Living: Contextualizing the Engraved Plaques of Neolithic Iberia*
- 11:00 AM Carrie J Brezine (University of Michigan) *Untangling the Cords of Data Retrieval*
- 11:15 AM Alice Yao (University of Chicago) *Visual Communications Among the Tribal Polities of Ancient Southwest China*
- DISCUSSANT 11:30 AM Edward R Swenson (Univeristy of Toronto)

6-0315

10:15–12:00

Williford A, Third Floor, Chicago Hilton

THE ANTHROPOLOGY OF RESOURCE FRONTIERS

REVIEWED BY General Anthropology Division

ORGANIZERS Melissa F Baird (Stanford University)

Lindsay M Weiss (Stanford University)

CHAIR Melissa F Baird (Stanford University)

10:15 AM Sabine Luning (Leiden University) *Attracting Investors to Mining in West Africa: Resource Frontiers and the Language of Canadian Mining Heritage*10:30 AM Carolyn Nakamura (Leiden University) and Lindsay M Weiss (Stanford University) *Urban Fault Lines: (Re)Sourcing Land and Heritage in Mumbai, India and Durban, South Africa*10:45 AM Lauren Yapp (Stanford University) *Exporting Expertise: the (Un) Making of the Dutch Water Expert in Postcolonial Jakarta*11:00 AM Kathryn Lafrenz Samuels (North Dakota State University) *Snowhow and Heritage Frontiers in the Arctic*11:15 AM Sandra J T M Evers (Universiteit van Amsterdam) *State-Building and Stakeholder Mediation Processes in 'Resource Frontiers'*11:30 AM Melissa F Baird (Stanford University) *Mining and the New Heritage Landscapes*

DISCUSSANT 11:45 AM Aletta Biersack (University of Oregon)

This session may be of particular interest to: **P, S****6-0320**

10:15–12:00

Conference Room 4L, Fourth Floor, Chicago Hilton

QUICK FIXES FOR A GLOBALIZED FUTURE: FAST FOODS, CAPITALISM AND DIETARY CHANGE IN URBAN SPACES

REVIEWED BY Society for the Anthropology of Food and Nutrition

CHAIR/ORGANIZER Annie Sheng (Cornell University)

10:15 AM Ashante Reese (American University) *Where Soul Food Meets Food Desert: Food Negotiations Among African Americans in Washington, D.C.*10:30 AM Kimberly Elizabeth Johnson (Public Health, Food Studies and Nutrition at Syracuse University) *Normative Theory in Dietary Fats and the Scientific Blind Spot for Artificial Trans Fat*10:45 AM Annie Sheng (Cornell University) *The Canned and the Hermetically Sealed: Nourishment Through Nonperishable Wheat Foodstuff in Disaster Relief in Japan*11:00 AM Sylvia S Lim (University of South Florida) *Worried About Weight: the Dining Choices of Urban Malaysians*11:15 AM Rylan Higgins (Saint Mary's University) *Foodways and State-Society Relations in Urban Viet Nam*

DISCUSSANT 11:30 AM Penny Van Esterik (York University)

11:45 AM Discussion

This session may be of particular interest to: **P, S**

6-0325 10:15–12:00

Continental B, Lobby Level, Chicago Hilton

THE SEMIOTICS OF NATION BRANDING: TOWARD AN ANALYSIS OF POST-NATIONALISM?

- REVIEWED BY Society for Linguistic Anthropology
- CHAIRS/ORGANIZERS Alfonso Del Percio (University of St Gallen)
Alexandre Duchene (University of Fribourg)
- 10:15 AM Alfonso Del Percio (University of St Gallen) *Recasting Switzerland: The Political and Economic Appropriation of Swiss Multilingualism and Cultural Diversity in Global Markets*
- 10:30 AM Francesco Screti (University of Fribourg) *Nations That Sell: How Elites Use Nationalism to Sell Commodities*
- 10:45 AM Beatriz Lorente (University of Basel) *Imagining a Global Nation: the Branding of Overseas Filipino Workers*
- 11:00 AM Robert Moore (University of Pennsylvania) *Colors and 'Cultures': The Post-Troubles Rebranding of Belfast*
- 11:15 AM Andrew P Graan (University of Chicago) *Image Versus Infrastructure: Moral Anxiety and the Value of Nation Branding in Macedonia*
- 11:30 AM Owen Nathaniel Kohl (University of Chicago) *Sounding Like an Uncertain Future: Hip Hop as Critique of Post-Yugoslav Scarcity*
- DISCUSSANT 11:45 AM Constantine V Nakassis (University of Chicago)

This session may be of particular interest to: **M, P, S, T**

6-0330 10:15–12:00

Boulevard B, Second Floor, Chicago Hilton

VOICES AS MULTIMODAL CONSTRUCTIONS

- REVIEWED BY Society for Linguistic Anthropology
- ORGANIZER Aslihan Akkaya (Georgetwon University)
- CHAIRS Aslihan Akkaya (Georgetwon University)
Matthew J Van Hoose (Indiana University)
- 10:15 AM Lori Labotka (University of Arizona) *Voicing the Beauty Expert in Prison: Inmate Stylists As Mediums of Femininity*
- 10:30 AM Aslihan Akkaya (Georgetwon University) *Voice, Heteroglossia, and Crossing among a Group of Young Turkish-American Women*
- DISCUSSANT 10:45 AM Anthony K Webster (University of Texas at Austin)
- 11:00 AM Matthew J Van Hoose (Indiana University) *Mediation All the Way Up: Voice and Infrastructure On An Uruguayan Tropical Radio Station*
- 11:15 AM Janie Lee (University of Mary Washington) *Regulations of U.S. Citizenship Through Embodied Forms of State Authority and Heteroglossic Discourses in Citizenship Education*
- DISCUSSANT 11:30 AM Mark A Sicoli (Georgetown University)
- 11:45 AM Discussion

This session may be of particular interest to: **P, S**

SUNDAY, NOVEMBER 24

6-0335 10:15-12:00

PDR 6, Third Floor, Chicago Hilton

CURRENT BIOCOMMUNICABILITY ENGAGEMENTS INFORMING DEVELOPMENT OF FUTURE PUBLICS

- REVIEWED BY Society for Medical Anthropology
- ORGANIZERS Nicola L Bulled (Center for Health, Intervention, and Prevention at University of Connecticut)
Alison Kenner (Drexel University)
- CHAIR Nicola L Bulled (Center for Health, Intervention, and Prevention at University of Connecticut)
- 10:15 AM Nicola L Bulled (Center for Health, Intervention, and Prevention at University of Connecticut) *Prescribing Risk Reduction: Implications of biocommunicability of HIV in Southern Africa*
- 10:30 AM John M Conley (University of North Carolina, Chapel Hill) *Biocommunicability, Genetics, and Public Health: Deciding What People Ought to Know About Their DNA*
- 10:45 AM Clara Mantini-Briggs *From Revolutionary Citizen to Biocommunicable Subject: Knowledge Production and Circulation in Discourse About Dengue Fever*
- 11:00 AM Mohan Dutta (National university of Singapore) *Participation, Power and Meaning in Neoliberal Health Organizing*
- DISCUSSANT 11:15 AM Charles L Briggs (University of California, Berkeley)
- 11:30 AM Discussion

This session may be of particular interest to: **P, S**

6-0340 10:15-12:00

Conference Room 4B, Fourth Floor, Chicago Hilton

NICHE OR NECESSITY? EXPLORING THE ROLE OF VOLUNTEERISM IN LATIN AMERICA

- REVIEWED BY Society for Latin American and Caribbean Anthropology
- ORGANIZER Sarah R Taylor (Middle Tennessee State University and Wichita State University)
- CHAIR Christine Preble (SUNY, Albany)
- 10:15 AM Katherine Borland (Ohio State University) *Volunteering for the Revolution: Solidarity Reconsidered*
- 10:30 AM Rebecca Nelson Jacobs (University of Connecticut) *Politics of Exchange: Voluntourists and Mayan Weavers*
- 10:45 AM Laurie A Occhipinti (Clarion University) *"I Am Not a Tourist!": Short Term Missionaries and Voluntourism*
- 11:00 AM Aviva Sinervo (University of California, Santa Cruz) *Uneasy Negotiations: Volunteer Tourists and Visions of Aid in a Children's After-School Center*
- 11:15 AM Rebecca Gimbel (Rice University) *Political Imperatives and Moral Realities: Medical Volunteerism in Post-Disaster Haiti*
- 11:30 AM Christine Preble (SUNY, Albany) *The Cruise Ship Industry's Corporatization of Voluntourism: Vapid Vacation Volunteering Or Veritable Corporate Vision?*
- 11:45 AM Discussion

This session may be of particular interest to: **P, S**

6-0345 10:15–12:00 Conference Room 4J, Fourth Floor, Chicago Hilton

TRAVELLING MODELS OF POLICY MAKING IN CONTEMPORARY UPPER GUINEA COAST SOCIETIES

- REVIEWED BY Association for Africanist Anthropology
- ORGANIZER David O’Kane (Max Planck Institute for Social Anthropology)
- CHAIR William P Murphy (Northwestern University)
- 10:15 AM Jacqueline Knörr (Max Planck Institute for Social Anthropology) *Krio Ideologies of Descent in Current Public Discourse and Performance*
- 10:30 AM Anaïs Menard (Max Planck Institute for Social Anthropology) *Performances and Discourses Related to Secret Societies in the Freetown Peninsula, Sierra Leone*
- 10:45 AM Markus Rudolf (Max Planck Institute for Social Anthropology) *Performances and Discourses On Peace Building in the Casamance*
- 11:00 AM Christoph Kohl (Peace Research Institute Frankfurt) *Performances and Discourses Related to Security in Guinea-Bissau: Bottom-Up Versus Top-Down Discourses*
- 11:15 AM David O’Kane (Max Planck Institute for Social Anthropology) *Performances and Discourses in Public Spectacle At the University of Makeni*
- 11:30 AM Sylvanus Spencer (Fourah Bay College and University of Sierra Leone) *Promoting Freedom of Expression Through Civic Education — Opportunities and Challenges in Post War Sierra Leone*
- 11:45 AM Discussion

This session may be of particular interest to: **P, S**

6-0350 10:15–12:00 Salon A-3, Lower Level, Chicago Hilton

TRANSNATIONAL CRIME, MOBILITY, AND SOVEREIGNTY

- REVIEWED BY Society for Urban, National and Transnational/Global Anthropology
- ORGANIZER Niklas Hultin (Cambridge University)
- CHAIR Gabriella Sanchez (Border Crossing Observatory, Monash University)
- DISCUSSANTS Miguel Diaz-Barriga (University of Texas–Pan American)
- 10:15 AM Stephanie M Campos (The Graduate Center, CUNY) *Beyond Barriers: Gender and The Flexible Transnational Cocaine Commodity Chain*
- 10:30 AM Santiago I Guerra (Colorado College) *Narcos and Narcs: Transnational Crime and Militarized Policing On the South Texas-Mexico Border*
- 10:45 AM Kamela S Heyward-Rotimi (Osun State University) *“Na Game”: Nigerian National Identity as Protagonist and Globalization as Antagonist in the Performance of Advanced Fee Fraud and the Yahoo Boy in Songs and Nollywood Films*
- 11:00 AM Niklas Hultin (Cambridge University) *Anticipation, Detection, and Crime in West African and U.S. Gun Control*

- 11:15 AM Gabriella Sanchez (Border Crossing Observatory, Monash University) *Transnational Human Smuggling Networks: A Report from the U.S. Mexico Border*
- DISCUSSANT 11:30 AM Miguel Diaz-Barriga (University of Texas-Pan American)
- 11:45 AM Discussion

This session may be of particular interest to: **P**

6-0355 10:15–12:00 Astoria Room, Third Floor, Chicago Hilton
PHILANTHROPIC IMAGINARIES IN THE AGE OF MASSIFIED HUMANITARIANISM

- REVIEWED BY American Ethnological Society
- CHAIR/ORGANIZER Leigh M Campoamor (Duke University)
- 10:15 AM Kristen E Cheney (International Institute of Social Studies) *Rendering Invisible Children Visible: New Media, 'Spectacular Humanitarianism', and the Problem with Youth Activism in Kony 2012*
- 10:30 AM Leigh M Campoamor (Duke University) *Activism or Surveillance? Child Labor Eradication in the Smartphone Age*
- 10:45 AM Fari Nzinga (Duke University) *The 'Big Easy' Way to Give Back: Voluntourism in Post-Katrina New Orleans*
- 11:00 AM Emily Xi Lin (Massachusetts Institute of Technology) *Rehabilitating Autistic Children, Rehabilitating Nation Through Autism Advocacy in Urban China*
- 11:15 AM Sara Elizabeth Appel (Duke University) *Facing Wealth Privilege While Avoiding a Blow to the Face: Class, Confession and the Specter of Redistribution At Resource Generation*
- DISCUSSANT 11:30 AM Erica Caple James (Massachusetts Institute of Technology)
- 11:45 AM Discussion

This session may be of particular interest to: **P, S**

6-0360 10:15–12:00 PDR 3, Third Floor, Chicago Hilton
THE CROWDSOURCED CLASSROOM: REASSERTING RELEVANCE IN ANTHROPOLOGICAL COURSE DESIGN, ABROAD AND AT HOME

- REVIEWED BY Council on Anthropology and Education
- CHAIR/ORGANIZER Gareth Barkin (University of Puget Sound)
- 10:15 AM Gareth Barkin (University of Puget Sound) *In the Absence of Language: The Pursuit of a Transformative Abroad Experience in Three Weeks*
- 10:30 AM Laura S Meitzner Yoder (Wheaton College) *Recognition, Distinction, and Understanding: How Local and Foreign Students Learn About Unfamiliar Resource Use and Ownership Patterns*
- 10:45 AM Maria C Bruno (Dickinson College) *Implementing Critical, Place-Based Learning in a Globally-Minded Context: Dickinson College Archaeological Method and Theory At Camp Michaux, Cumberland Valley, Pennsylvania*
- 11:00 AM Brian M Howell (Wheaton College) *Is Anthropology Secular? Teaching and Learning in a Christian Institution*

- 11:15 AM Erin Stiles (University of Nevada) *Taming the Beast: Synthesizing Instructor Effectiveness and Student-Centered Pedagogy in Restructuring Anthropology 101*
- 11:30 AM Margaret B Bodemer (California Polytechnic State University San Luis Obispo) *Active Learning Techniques for the Introduction to Cultural Anthropology Classroom: Notes from the "Field"*
- 11:45 AM Discussion

This session may be of particular interest to: **M, S, T**

6-0365 10:15–12:00 International Ballroom South, Second Floor, Chicago Hilton
SPORTING BODIES: PARADOXICAL SPACES OF TECHNOLOGY AND ENHANCEMENT

- REVIEWED BY Society for Medical Anthropology
- ORGANIZER Jennifer Joy Fiers (University of Florida)
- CHAIR Jill M Le Clair (Humber College ITAL)
- 10:15 AM Thomas Frederick Thornton (University of Chicago) *Playing for Jesus: Morality, Eschatology, and Sport Performance in Fellowship of Christian Athlete Meetings*
- 10:30 AM Jennifer Joy Fiers (University of Florida) *In The Name of Discipline: Normalization of Coach Abuse For Performance Enhancement in Competitive Junior Tennis*
- 10:45 AM Jill M Le Clair (Humber College ITAL) *Sport, Performance and Disability: Contested 'Cyborg' and 'Natural' Bodies in the Paralympic Games*
- 11:00 AM John Milton Hoberman (University of Texas at Austin) *The Repentant Doper: Do Drug-Taking Athletes Feel Guilt?*
- DISCUSSANT 11:30 AM Christopher A Furlow (Santa Fe College)
- 11:45 AM Discussion

This session may be of particular interest to: **P, S, T**

6-0370 10:15–12:00 PDR 5, Third Floor, Chicago Hilton
FROM THE COLLEGE TO THE COMMUNITY: TEACHING FOR GLOBAL AWARENESS AND LOCAL ACTION

- REVIEWED BY Council on Anthropology and Education
- ORGANIZER Linda Williamson Nelson (Richard Stockton College of New Jersey)
- 10:30 AM Linda Williamson Nelson (Richard Stockton College of New Jersey) *Language and Power in the Classroom*
- 10:45 AM Rachel Martin (Bryn Mawr College) *Alliance Building Between Teachers and Youth/Families/Activists in Low-Income Communities of Color*
- 11:00 AM Jody Cohen (Bryn Mawr College) *Women in Walled Communities: Struggling to Cross a "Rickety Bridge"*
- 11:15 AM Discussion

This session may be of particular interest to: **M, P, S, T**

6-0375 10:15–12:00 Lake Erie Room, Eighth Floor, Chicago Hilton

SILENCE AND SUBJECTIVITY: COMPETING EPISTEMOLOGIES AND THE PROBLEM OF VOICE IN THE HMONG DIASPORA

- REVIEWED BY General Anthropology Division
- ORGANIZER Jacob R Hickman (Brigham Young University)
- CHAIR Louisa Schein (Rutgers University)
- 10:15 AM Bee Vang (Brown University) *Hmong Voice and Its Discontents: Theorizing Media Production*
- 10:30 AM Louisa Schein (Rutgers University) *Beyond Representation and Reception: Recasting Authority Through Hmong Media Interventions*
- 10:45 AM Greg A Thompson (Brigham Young University) *Ignorance and Recognition of Hmong: The Implicit Metapragmatics of Silencing and Injustice in An American Public Radio Show*
- 11:00 AM Leena Neng Her (Kennesaw State University) *Decentering Hegemonic Narratives of Hmong Women in Western Text*
- 11:15 AM Jacob R Hickman (Brigham Young University) *Ethnoepistemology, History, and Tradition: Landscapes of Legitimacy and Authenticity in the Hmong Diaspora*
- 11:30 AM Discussion

6-0380 10:15–12:00 Salon A-1, Lower Level, Chicago Hilton

HOUSEHOLD STRATEGIES & CHRONOLOGIES

- REVIEWED BY Archaeology Division
- CHAIR Nicola Sharratt (American Museum of Natural History/
Bard Graduate Center)
- 10:15 AM Lise Truex (University of Chicago) *Private Households in an Early Urban Landscape: Socioeconomic Diversity and Change in a Residential Area at Tell Asmar, Iraq*
- 10:30 AM Nicola Sharratt (American Museum of Natural History/Bard Graduate Center) *Community Structure and Political Collapse: Household Difference in the Wake of Tiwanaku State Breakdown*
- 10:45 AM Lisa Overholtzer (Wichita State University) *Agency, Practice, and Chronological Context: A Bayesian Approach to Household Chronologies at Xaltocan, Mexico*
- 11:00 AM Heather Law Pezzarossi (University of California, Berkeley) *Nipmuc Social Landscapes and Strategies of Alternative Residence in 18th Century New England*
- 11:15 AM Sebastian C Salgado-Flores (University of Texas at San Antonio) *Ethnoarchaeology of Lacandon Maya Household Plant Use*
- 11:30 AM Maxine Oland (Smith College) *Sources of Social Power at a 15th–16th Century Maya Community: Food and Ritual on the West Shore of Progreso Lagoon, Belize*
- 11:45 AM Discussion

6-0385 10:15–12:00 Conference Room 4G, Fourth Floor, Chicago Hilton

FINDING WORK, RESHAPING IDENTITIES

- REVIEWED BY Society for the Anthropology of Work
- ORGANIZER Jan English-Lueck (San Jose State University)
- CHAIR Samuel Weeks (University of California, Los Angeles)
- 10:15 AM Kathryn Stam (SUNY Institute of Technology) and Dhanapati Acharya (Mohawk Valley Resource Center for Refugees) *Yogurt and Black Jack: Bhutanese-Nepali Refugees and Work in Upstate New York*
- 10:30 AM Cati M Coe (Rutgers University, Camden) *Care and the Construction of Care Workers' Ethnic Identities*
- 10:45 AM Christine R Jeske (University of WI-Madison) *African Pentecostalism as a Door Into the World of Work in South Africa*
- 11:00 AM Samuel Weeks (University of California, Los Angeles) *The Increasing Scarcity of (Dis)Possession: Cape Verdean Labor-Power on a Lisbon Periphery in Crisis*
- 11:15 AM Vanessa J Diaz University of Michigan) *Latinos at the Margins of Celebrity Culture: Image Sales and the Politics of Paparazzi*
- 11:30 AM Bridget Cotner (U.S. Department of Veterans Affairs), Jennie Keleher (U.S. Department of Veterans Affairs), Danielle O'Connor (U.S. Department of Veterans Affairs), John K Trainor (U.S. Department of Veterans Affairs) and Lisa Ottomanelli (U.S. Department of Veterans Affairs) *The Role of Social Networks for Veterans with Spinal Cord Injury in Obtaining Employment*
- 11:45 AM Discussion

6-0390 10:15–12:00 PDR 7, Third Floor, Chicago Hilton

**RITUALS OF HEALING, COMMUNICATION AND EXCHANGE:
SOCIOECONOMIC AND POLITICAL PERSPECTIVES**

- REVIEWED BY Society for the Anthropology of Religion
- CHAIR David Walsh (Arizona State University)
- 10:15 AM Jill M Wightman (Bradley University) *'No Effective Medicine': Pentecostal Conversion and the Quest for Healing in Urban Bolivia*
- 10:30 AM Françoise Dussart (University of Connecticut) *Charismatic Christianities, Australian Aboriginal Diabetes Sufferers, and Neo-Settler States*
- 10:45 AM Sharon K Moses (Coastal Carolina University) *Dead and Well: African Hoodoo Conjuring Rituals in a South Carolina Cemetery Desecration Case*
- 11:00 AM Marcie A Middlebrooks (Cornell University) *Calling Up Amitabha: Connecting Communication Technologies and Buddhist Cosmologies*
- 11:15 AM David Walsh (Arizona State University) *Hunters, Animals, and Ancestors: Foodways and the "Sacred" in a Sub-Arctic Dene Community*
- 11:30 AM Gaby Bamana Kuamba (University of Wales/University of Minnesota) *Thirsty Spirits: Women, Tea Libation and Social Change in Mongolia*

This session may be of particular interest to: **P, S, T**

6-0395 10:15-12:00

Continental C, Lobby Level, Chicago Hilton

SOCIAL MOVEMENTS, PATIENT ACTIVISM AND BIOSOCIALITY

REVIEWED BY Society for Medical Anthropology

CHAIR Guadalupe Salazar (San Jose State University)

10:15 AM Guadalupe Salazar (San Jose State University) *Facebook Chronicles: Chronic Illness and Virtual Friends*

10:30 AM Patrick D Ball (University of Hawaii at Manoa) *"We Only Use Medicines from Double-Blind, Clinical Trials:" Crafting Agency and Authority in an Asthma Patient Group*

10:45 AM Lauren Renée Moore (University of Kansas) *Precarious Lives, Restrictive Diets: Asserting Agency and Challenging Biomedicine Through the Treatment of Perceived Food Intolerances*

11:00 AM Milena Andrea Melo (University of Texas San Antonio) *Using a Community-Guided Approach to Identify Illnesses and Health Care Concerns of Uninsured Mexican Immigrants Along the U.S.-Mexico Border*

11:15 AM Lisa Vanderlinden (Texas Christian University) *Exposed: Toxic Metals Poisoning as Contested Illness in the Aftermath of 9/11*

11:30 AM Vandana Chaudhry (CUNY, College of Staten Island) *Programming Affect: Disability and Minoritization in India*

This session may be of particular interest to: **P, S**

6-0400 10:15-12:00

Boulevard A, Second Floor, Chicago Hilton

PROTECTIVE STATES: ETHNOGRAPHIES OF VIOLENCE AND OUTREACH IN NORTH AND SOUTH AMERICA

REVIEWED BY Association for Feminist Anthropology

CHAIR Cecilia M Sardenberg (Universidade Federal da Bahia)

10:15 AM Cecilia M Sardenberg (Universidade Federal da Bahia) *Feminist Advocacy for the Passage of the "Antibaixaria" Law Project in Bahia, Brazil: Virtual and Face-to-Face Battles*

10:30 AM Kenton Bell (University of North Carolina, Asheville) *Helpmate, a Women's Shelter and Outreach Agency: Lived Experiences with Domestic Violence and Intimate Partner Violence Advocacy*

10:45 AM Rocío Alonso Lorenzo (São Paulo University) and Beatriz Accioly Lins de Almeida (Universidade de São Paulo - University of Sao Paulo) *The Act of Listening to "Battered" Women: An Ethnographic Comparison of Police and Emergency Practitioners' Responses in São Paulo, Brazil*

11:00 AM Afsaneh Kalantary (Independent Scholar (Cultural Anthropologist)) *At Home with Those Who Are Homeless: Reflections of an Iranian Exile*

11:15 AM Itzel Yarger-Zagal (University of Montana) *Natural Cause of Death? Femicide in Times of Peace and War*

11:30 AM Discussion

6-0405 10:15–12:00 Conference Room 4E, Fourth Floor, Chicago Hilton

SURVIVAL AND RESISTANCE IN PRECARIOUS CIRCUMSTANCES

REVIEWED BY Society for the Anthropology of North America

CHAIR Emily K Steinmetz (American University)

- 10:15 AM Allison Formanack (University of Colorado-Boulder) *(Mobile) Home on the Range: Urban Precarity and the Middle Class Aspirations of Mobile Home Owners in Lincoln, Nebraska*
- 10:30 AM Alicia E Kielmovitch (University of Oxford and Emory University) *Structural Violence in the American Rural South: Examining Education's Impact on Social Mobility*
- 10:45 AM Shana Walton (Nicholls State University) and Helen A Regis (Louisiana State University) *Subsistence Cycles: The Work of Elders in Sharing and Harvesting in Coastal Louisiana*
- 11:00 AM Emily K Steinmetz (American University) *Jailhouse Romance: Rethinking Consensual Prison Relationships as a Form of Resistance*
- 11:15 AM Discussion

Break This session may be of particular interest to: **S, T**

6-0410 10:15–12:00 Mobley Room, Lower Level, Chicago Hilton

AFFECTIVE PERFORMANCE, EFFECTIVE ICONS

REVIEWED BY Society for Cultural Anthropology

ORGANIZER Daniella Kuzmanovic (University of Copenhagen)

CHAIR Kimberly Dukes (Coe College)

- 10:15 AM Andrés Jacobo García Molina (University of California, Berkeley) *The Yajé Harmonica: Straddling the Fields of Anthropology and Ethnomusicology*
- 10:30 AM Daniella Kuzmanovic (University of Copenhagen) *Dead Bodies, Affective States and Volatile Icons: An Iconography of Hrant Dink*
- 10:45 AM Robert John Kett (University of California, Irvine) *Monumentality as Method: Art, Science, and the Ancient in the 1960s*
- 11:00 AM Rachel Thompson (Harvard University) *Extinction Number Six – Merging Literary Anthropology and Essayistic Cinema*
- 11:15 AM Matthew C Watson (Texas Tech University) *On Epistolary Intimacies: Love in Linda Schele's Archive*
- 11:30 AM Kimberly Dukes (Coe College) *Reading Burning Bodies: Interpreting Self-Immolations*

6-0415 10:15–12:00 Williford C, Third Floor, Chicago Hilton

GAMING, ALGORITHM, AND DIGITAL PERSONHOOD

REVIEWED BY Society for Cultural Anthropology

ORGANIZER Julian M Murchison (Millsaps College)

CHAIR Joshua S Schendel (The University of Tennessee)

- 10:15 AM Jonathan T Church (Arcadia University) *Constructing a Neoliberal Archive: Spreadable Media, Video Games, and a Culture of History*
- 10:30 AM Nick Seaver (University of California, Irvine) *What Should an Anthropology of Algorithms Do?*

- 10:45 AM **Melissa Reburiano (Columbia University)** *Empower Yourself with the Asian Playboy: Social Formation in the Seduction Community*
- 11:00 AM **Leif Anders Paulson (Georgia State University)** *Magic (MTG), More Than a Game: Fanaticism in Competitive Gaming Culture*
- 11:15 AM **Julian M Murchison (Millsaps College)** and **Curtis Coats (Millsaps College)** *Global Realignment in Piste, Yucatan and Jackson, Mississippi: Multi-Sited Fieldwork on a Globally Mediated Event*
- 11:30 AM **Joshua S Schendel (University of Tennessee)** *The Post-Human Gamer: Reflections on Fieldwork in "World of Warcraft"*

6-0420 10:15-12:00 Conference Room 4F, Fourth Floor, Chicago Hilton

CHALLENGING THE BOUNDARIES OF ETHNOGRAPHIC METHOD, THEORY, AND ENGAGEMENT: THE POLITICS OF DOING ANTHROPOLOGY

REVIEWED BY Society for the Anthropology of North America

CHAIR Patrick J Hayden

- 10:15 AM **Abigail J Rosenthal (University of Chicago and Augustana College)** *On (un)Becoming Deaf: Technology, Terminology, and the Fluidity of Deafness in the American Educational System*
- 10:30 AM **Satya P Sharma (University of Saskatchewan)** *The Postmodern Perspective in Anthropology: Does It Help or Hinder the Discipline in Its Explanatory Power?*
- 10:45 AM **Huma Mohibullah (University of British Columbia)** *Doing an Anthropology of Islam and Muslims After 9/11*
- 11:00 AM **Lauren E Martin (University of Minnesota, Urban Research, Outreach-Engagement Center)** *Practicing Theory: Action Research with People Who Trade Sex in an Urban U.S. Context*
- 11:15 AM **Patrick J Hayden** *Historical Re-Enactments: Tea Party Politics and Analog Anthropology*
- 11:30 AM Discussion

6-0425 10:15-12:00 Conference Room 4K, Fourth Floor, Chicago Hilton

MODERNITY AND NATION THROUGH THE LENS OF GENDER IN THE MIDDLE EAST

REVIEWED BY Middle East Section

CHAIR/ORGANIZER Rebecca M Hodges (Washington University)

- 10:15 AM **Simon Hawkins (University of Arkansas)** *Blurred Boundaries: Shifts in Markers for Secular and Religious Identity in Post-Revolutionary Tunisia*
- 10:30 AM **Maral Sahebame (California State University, Long Beach)** *An Authentic Modern: Marriage in the Islamic Republic of Iran*
- 10:45 AM **Feyza Burak Adli (Brandeis University)** *The Veiled Periphery: Rural Kurdish Women in Turkey and the Taboo of Sexuality*
- 11:00 AM **Jenna Dawn Rice (Stanford University)** *Pious Property Reconsidered: An Illustrious Southern Lebanese Family's Attempt to Recover Their Awqaf*
- 11:15 AM **Rebecca M Hodges (Washington University)** *"The Best Job for a Woman": Professionalization, Female Teachers, and Education Reform for the Knowledge Economy in Jordan*

- 11:30 AM **Betul Eksi (Northeastern University and Marmara University)**
Gendering Charisma: Masculinity of Prime Minister Erdogan's Power and Politics
- 11:45 AM **Discussion**

6-0430 10:15-12:00 Salon A-4, Lower Level, Chicago Hilton

HEALTHCARE SYSTEMS AND BODY COMMODIFICATION

REVIEWED BY **General Anthropology Division**

CHAIR/ORGANIZER **Alexandria S Alfarano (SUNY, Binghamton)**

- 10:15 AM **Alexandria S Alfarano (SUNY, Binghamton)** *Health as Commodity: The Neoliberalization of Public Health Services*
- 10:30 AM **Amy Dao (Columbia University)** *Freak Insurance: The Financialization of Body Parts and the Biofinancial Imaginary*
- 10:45 AM **Shawn M Bender (Dickinson College)** *"You Don't Touch Birds": Robots, Affect, and Ethics in Danish Nursing Homes*
- 11:00 AM **Larisa L Honey (CUNY, Queensborough Community College)** *Myth, Body and Politics: Alternative Health Circles and Activism Among Post-Soviet Immigrant Women in New York*
- 11:15 AM **Alice Rossi (University of Milan)** *The Migrants' Health-Care and Occupied Urban Spaces: Emerging Life Forms in the City of Turin (Northern Italy)*
- 11:30 AM **Lisa Pope Fischer (CUNY, New York City College of Technology)** *Reorganizing Healthcare and a Mystification of the Body in Postsocialist Hungary: A Senior Pensioner's Perspective*
- 11:45 AM **Brad A Casucci (Case Western Reserve University)** *"When Elephants Fight It Is the Grass That Suffers": Control, Common Sense, Cleanliness and Corruption in Maasailand, Kenya*

6-0435 10:15-12:00 Conference Room 4C, Fourth Floor, Chicago Hilton

COOPERATION, KINSHIP, FRIENDSHIP, AND COLLECTIVE ACTION

REVIEWED BY **Evolutionary Anthropology Society**

CHAIR/ORGANIZERS **Brian M Wood (Yale University)**

- 10:15 AM **Break**
- 10:30 AM **Ming Xue (University of California, Los Angeles)** *Altruism and Reciprocity Among Friends and Kin in a Tibetan Villages*
- 10:45 AM **Brian M Wood (Yale University), Frank W Marlowe (University of Cambridge), Herman Pontzer (CUNY, Hunter College) and David Raichlen (University of Arizona)** *The Hadza and the Honeyguide Bird*
- 11:00 AM **Jeremy M Koster (University of Cincinnati)** *Effects on Household Labor of Temporary Out-Migration By Male Household Heads in Nicaragua and Peru*
- 11:15 AM **Joe V Hackman (Arizona State University) and Daniel J Hruschka (Arizona State University)** *Emotional Closeness, Need, and Sacrifice Across Kin and Non-Kin Relationships*
- 11:30 AM **Kathryn E Demps (Boise State University)** *Optimal Foraging and Ephemeral Group Formation: A Cross-Cultural Analysis of Jenu Kuruba Honey Collectors and 19th C. Silver Prospectors*

- 11:45 AM Luke Glowacki (Harvard University) *Raiding Party Formation, Composition, and the Collective Action Problem: Results from an East African Pastoralist Society*

This session may be of particular interest to: **P, S**

6-0440 10:15–12:00

Salon A-5, Lower Level, Chicago Hilton

EDUCATION IN LATIN AMERICA

REVIEWED BY Council on Anthropology and Education

CHAIR Ligia (Licho) Lopez (University of Wisconsin-Madison)

- 10:15 AM Martina Barinova (University of Nebraska) and Edmund Ted Hamann (University of Nebraska) *Classroom in Rural Nicaragua: Improving Learning Conditions and Teaching Strategies Applied in a Developing Country Classroom*
- 10:30 AM Matthew James Tarditi (University of Pennsylvania), Timothy John Sheeran (Department of Defense) and Sharon M Ravitch (University of Pennsylvania) *Engagement as Disruption: The Role of Participatory Partnership in Co-Constructing Future Possibility*
- 10:45 AM Ligia (Licho) Lopez (University of Wisconsin-Madison) *Historical Anthropological Configurations and Educational (Im)Possibilities in Guatemala*
- 11:00 AM Christian Alejandro Bracho (New York University) *Mobilized Maestros: Teachers Performing Resistance in Oaxaca, Mexico*
- 11:15 AM Discussion

6-0445 10:15–12:00

Conference Room 5E, Fifth Floor, Chicago Hilton

TEACHING ANTHROPOLOGY, CULTURE, AND MULTICULTURALITY; USING ANTHROPOLOGY TO TEACH

REVIEWED BY Council on Anthropology and Education

CHAIR Allison Henward (University of Hawaii)

- 10:15 AM Janni Pedersen (Ashford University) and Sanaa Riaz (Ashford University) *Making Time for the Students: Class Size and Student Success*
- 10:30 AM Allison Henward (University of Hawaii) and Christine Malsbary (University of Hawaii-Manoa) *A Disappearing Voice?: The Critical Role of Educational Anthropology in Teacher Education Programs*
- 10:45 AM Jennifer Lynne Sonenberg (University of Georgia) *Becoming-Other: Encounters with Shakespeare and Performance*
- 11:00 AM Rachel K Wentz (Florida Public Archaeology Network) and Kevin Andrew Gidusko (Florida Public Archaeology Network) *Leading the Way in Public Archaeology: The Florida Public Archaeology Network*
- 11:15 AM Katia M Almeida-Tracy (Case Western Reserve University) *Teaching Cultures of Latin America: A Cross-Cultural Journey as Anthropologist and Native*
- 11:30 AM Discussion

6-0450 10:15–12:00 Conference Room 5F, Fifth Floor, Chicago Hilton

ANTHROPOLOGY OF PSYCHOLOGY: EXPLORING NEW SITES OF THE PSYCHOTHERAPEUTIC

- REVIEWED BY Society for Psychological Anthropology
CHAIR Sylvia Olney (Bemidji State University)
- 10:15 AM Sylvia Olney (Bemidji State University) *Practicing Under the Influence: An Ethnographic Study of the Medicalization of Psychotherapy*
- 10:30 AM Katayoun T Medhat (University College London) *Patient: Nil — Bureaucracy: One; Competing Priorities and Clinical Compromise in a Public Mental Health Clinic*
- 10:45 AM Joy M Messerschmidt (University of Connecticut) *It Follows My Family: Behavioral Enculturation and Familial Patterns of Mental Distress*
- 11:00 AM Jie Yang (Simon Fraser University) *Zhengnengliang “Positive Energy”: Potentiality, Positive Psychology, and Self-Help in China*
- 11:15 AM Claudia Lang (Ludwig Maximilians University) *Engaging Depression in the Mental Health Pluralism of Kerala, India*
- 11:30 AM Emily Ng (University of California, Berkeley) *The Texture of Uncertainty: Madness, Possession, and Suspicion in China’s Central Plains*
- DISCUSSANT 11:45 AM Byron J Good (Harvard University)

This session may be of particular interest to: **P, S, T**

6-0455 10:15–12:00 Conference Room 5A, Fifth Floor, Chicago Hilton

ANTHROPOLOGIES OF THE BODY: WORK, PLAY, AND SUBJECTIVITY

- REVIEWED BY Society for Psychological Anthropology
CHAIR Clinton D Humphrey (University of California, Los Angeles)
DISCUSSANTS Claudia Strauss (Pitzer College)
- 10:15 AM Michael J Oldani (University of Wisconsin) *Proxy Sociopathy: The Drug Rep as a Study of Corporate Persona*
- 10:30 AM Kate Grim-Feinberg (University of Illinois, Urbana-Champaign) *Bilingual Intercultural Education as Reconciliation Policy in Ayacucho, Peru: Citizenship, Subjectivity, and Language*
- 10:45 AM Clinton D Humphrey (University of California, Los Angeles) *Embodying the Underwater World: Sensory Attunement and the Ailing Body Among Indigenous Lobster Divers in Atlantic Nicaragua*
- 11:00 AM Rachel Stonecipher (Southern Methodist University) *Humanitarian Subjectivities: The Role of Embodied Experience in Activist (Sub)Cultures*
- 11:15 AM Bryan M. Dull (Indiana University, South Bend) and Justin McCammon (Indiana University, South Bend) *Just Go With the Flow: Mindfulness, Flow-State, and Interpersonal Belongingness in Fire Poi Performances*
- 11:30 AM Claire Fantus (University of Toronto) *The Idle No More Movement: Imagination, Play and the Will to Live*
- DISCUSSANT 11:45 AM Claudia Strauss (Pitzer College)

6-0460 10:15–12:00 Conference Room 5I, Fifth Floor, Chicago Hilton

LANGUAGE REVITALIZATION AND THE VALUE OF LANGUAGE

REVIEWED BY

Society for Linguistic Anthropology

- 10:15 AM Stephanie Hasselbacher (College of William & Mary) *Rights to Writing for, in, and by Coushatta: Creating “Legitimate” Literacy in an Endangered Native North American Language*
- 10:30 AM Ivan Roksandic (University of Winnipeg) *Morphological Reanalysis of Arawak Place Names in the Greater Antilles*
- 10:45 AM Stuart Dunmore (University of Edinburgh) *Language Usage, Ideologies and Identities of Gaelic-Medium Educated Adults in Scotland*
- 11:00 AM Rebecca J Wood (University of Montana) *Language Practices, Ideologies and Revitalization: Challenges Facing a Salish-Pend d’Oreille Community*
- 11:15 AM Elizabeth Ann Kickham (University of Oklahoma) *Discourses of Dialect, Duty, and Descent: Oklahoma Choctaw Language Ideologies in Community Language Classes*
- 11:30 AM Juliet Liane Morgan (University of Oklahoma) and Joshua D Hinson (the Chickasaw Nation) *Pataffa: Responding to Disjuncture in Chickasaw Language Revitalization*
- 11:45 AM Jurgita Antoine (Sinte Gleska University) *“We Can Do It Ourselves”: Economic and Social Aspects of Lakota Language Revitalization*

6-0465 10:15–12:00 Lake Ontario Room, Eighth Floor, Chicago Hilton

FROM THE MOUTHS OF BABES: CHILDREN, YOUTH AND LINGUISTIC PRACTICE

REVIEWED BY

Society for Linguistic Anthropology

- 10:15 AM Camilla Rindstedt (Stockholm University) and Karin Aronsson (Stockholm University) *Children’s Intent Participation in a Pediatric Community of Practice*
- 10:30 AM Elizabeth J Brummel (University of Chicago) *Kujenga Ma-Youth (Building the Youth): Standardizing a Youth Register in a Kenyan Comic Book*
- 10:45 AM Hristo Kyuchukov (St Elizabeth University), William S New (Beloit College) and Hana Vackova (Beloit College) *Do European Roma Children Have a Language/Grammar?*
- 11:00 AM Sihan Xiao (University of California, Los Angeles) *“I Thought You Said Lüse Liange Lüse”: Situating Stances in the Construction of Accounts and English-Mandarin Codeswitching in a Board Game*
- 11:15 AM Melissa M Engman (University of Minnesota) and Jenna Cushing-Leubner (University of Minnesota) *Critical for Whom? Identity, Investment, and Instruction in an Arabic Language Classroom*
- 11:30 AM Jennifer T Johnson (University of California, Berkeley) *Multimodal Positioning in Bimodal Interactions: An Ethnographic Study Exploring the Multimodal Experiences of Hearing Mothers and Their Deaf Children Through an Analysis Mode-Blending*
- 11:45 AM Discussion

6-0470 10:15–12:00 Conference Room 4H, Fourth Floor, Chicago Hilton

VOICES FROM THE PAST: DIALOGUES BETWEEN THE ETHNOGRAPHIC AND THE HISTORICAL

- REVIEWED BY Society for Linguistic Anthropology
- 10:15 AM Yuki Tanaka (Southern Illinois University, Carbondale) *Feelingful Graphemes: Orthographic Choices and Literacy Practices Among Belizean Mopan Speakers*
- 10:30 AM Yuichi Asai (Rikkyo University and Japan Society for the Promotion of Science) *Semiotics of Fijian Colonial Documents and Mythical Narratives*
- 10:45 AM Mutsumi Sebata (Rikkyo University) *Ki (Animating Spirit) and Ki-Zukai (Considerateness) in Japanese: Linguistic Changes from Antiquity to the Present*
- 11:00 AM Zachary Nicholas Hebert (Tulane University and University of Chicago) and Patricia Anderson (Tulane University) *Authenticity in Language Reawakening Versus Revitalization: Tunica Cultural and Linguistic Creativity*
- 11:15 AM Yukun Zeng (SUNY, Binghamton) *Reading the Ancient Text Aloud in China: Performativity, Spatiality and Historicity*
- 11:30 AM Discussion

6-0475 10:15–12:00 Marquette Room, Third Floor, Chicago Hilton

NARRATING IDENTITY: WHO ARE YOU?

- REVIEWED BY Society for Linguistic Anthropology
- 10:15 AM Kristen M Lindblom (University of California, Los Angeles) *"I Gotta Be the Shepherd King": The Therapeutic Relevance of Second Stories*
- 10:30 AM Waud Kracke *Telling a Dream in Kagwahiv: Coriolano's Dream Narratives*
- 10:45 AM Atsuko Oyama (University of Arizona) *Commodification of New Styles of Fatherhood in Japan After Modernity and in Globalization*
- 11:00 AM Jesse O Harasta *"Because They Are Cornish": Five Views on the Usefulness of a Minority Language*
- 11:15 AM Yoshiyuki Asahi (National Institute for Japanese Language and Linguistics) *Kibe's Ways of Speaking Three Languages, Japanese, Ryukyuan, and English: Evidence from Thomas Taro Higa*
- 11:30 AM Ila Nagar (Ohio State University) *Being a Koti in Lucknow-India: Negotiating Religion and Sexuality*
- 11:45 AM Christine Kirby (Northern Arizona University) *Are "We" Pregnant?: Stance and the Coconstructed Pregnancy Experience*

6-0480 10:15–12:00

Salon A-2, Lower Level, Chicago Hilton

POLICE, PRISONS & CRIMINAL JUSTICE IN ANTHROPOLOGICAL PERSPECTIVE

REVIEWED BY

Association for Political and Legal Anthropology

CHAIR

Rachel Dotson (University of North Carolina)

- 10:15 AM Leticia Carvalho de Mesquita Ferreira (Getulio Vargas Foundation) *“Just Filling Out Paperwork”: Ethnographic Notes on Police Records of Missing Persons*
- 10:30 AM Johanna I Römer (New York University) *Ironies of Compassion in Catalan Criminal Justice Practice*
- 10:45 AM Yasmine B Bouagga (Ecole des Hautes Etudes en Sciences Sociales and Ecole Normale Supérieure) *Dignifying Prisons: Discourse and Practices of Rights in French Jails*
- 11:00 AM Kristen Drybread (University of São Paulo/NEV) *Paper Crimes: The Violence of Bureaucracy in a Brazilian Juvenile Prison*
- 11:15 AM Oscar Fernando Contreras (Iberoamerican University) *Between Legality and Justice: The Local Police in Tijuana, Mexico*

6-0485 10:15–12:00

Williford B, Third Floor, Chicago Hilton

IDENTITY, INDIGENEITY, AND THE LAW

REVIEWED BY

Association for Political and Legal Anthropology

CHAIR

Deepa Das Acevedo (The University of Chicago)

- 10:15 AM Mia Graham-Burgess (Connecticut College) *Vanquishing American Indian Identity in Connecticut: The Politics of Race, Ethnicity, and Federal Recognition in the Era of Tribal Gaming*
- 10:30 AM Sarah E Holcombe (the Australian National University) *Mobilising Indigenous Human Rights?: The UN Permanent Forum on Indigenous Issues and Australian Indigenous Urban Elites as advocates for Remote Alterity*
- 10:45 AM Sandra Brunnegger (University of Cambridge and Sorbonne Nouvelle) *Negotiating Indigenous Law in Colombia*
- 11:00 AM Deepa Das Acevedo (University of Chicago) *On Pilgrims, Miracles, and Defining Divinity at the High Court of Kerala, India*
- 11:15 AM Isra El-Beshir (Wayne State University) *The Liminal Space of Racial Belonging in Arab American Communities*
- 11:30 AM Discussion

6-0490 10:15–12:00

Conference Room 5C, Fifth Floor, Chicago Hilton

DRUGS, LAW, HUMAN RIGHTS, AND THE NATION

REVIEWED BY

Society for Urban, National and Transnational/Global Anthropology

CHAIR

Darlene Elizabeth Dubuisson (Teachers College, Columbia University)

- 10:15 AM Kaoru Kuwajima (University of Tokyo) *Anthropological Study of Human Rights Practices: Cases of a Temporary Protection Site for Domestic Violence Victims in Japan*

- 10:30 AM Darlene Elizabeth Dubuisson (Teachers College, Columbia University) *Haitian Intellectuals in Nation Rebuilding*
- 10:45 AM Zeynep Oguz (The Graduate Center, CUNY) *Empire, Mandate, Nation-State: Historiography, Self-Narrative and Colonial Subjectivity in the Sanjak of Alexandretta*
- 11:00 AM Sylvia Nam (University of California, Riverside) *Governing Property in Phnom Penh and the Excess of Law*
- 11:15 AM Penny Travlou (University of Edinburgh) *Rhizomic Ethnographies: Doing Fieldwork with Creative Networked Communities of Digital Artists/Practitioners*

6-0495 10:15–12:00 Conference Room 5D, Fifth Floor, Chicago Hilton
RE-IMAGINING EUROPEANESS: WITHIN AND WITHOUT LIMITS

REVIEWED BY Society for the Anthropology of Europe

CHAIR Karolina Follis (Lancaster University)

- 10:15 AM Irene Ketonen (SUNY, Buffalo) *Imagining Europe in Northern Ireland: Farmers, Sectarian Politics, and the Euro Crisis*
- 10:30 AM Mariann Vaczi (University of Nevada, Reno) *"The Spanish Fury": A Political Anthropology of Soccer in Spain*
- 10:45 AM Karolina Follis (Lancaster University) *Human Rights As Pedagogy and Indignation: Accounting for Migrants' Deaths at Sea in the Council of Europe*
- 11:00 AM Chris Duffy (Brandeis University) *Globalizing Morality: The Role of History and Economy in Defining Europe's Southern Problem*
- 11:15 AM Bruce S Burnside (Columbia University, Teachers College) *"Multiculturalism Has Failed": Citizenship and Belonging Among Migrant Youth in Germany and Turkey*
- 11:30 AM Michael S Bobick (University of Pittsburgh) *Performative Sovereignty and the Vicissitudes of Recognition: Notes From Eurasia*

6-0500 10:15–12:00 Conference Room 5H, Fifth Floor, Chicago Hilton
ADVOCACY, ACTIVISM, AND ENGAGED ANTHROPOLOGY

REVIEWED BY Association for Political and Legal Anthropology

- 10:15 AM Olaf Zenker (University of Bern) *Recursive Prolegomena: The Morally Modern State of Cosmopolitan Anthropology*
- 10:30 AM Elif Irem Az (Sabanci University) *Transformation of the Modes of Political Action and Activism in Istanbul*
- 10:45 AM Kathleen Mary Gallagher (St Mary's University) *Blurred Boundaries: Academia, Advocacy and the Anthropologist as Expert Witness*
- 11:00 AM Stephanie Hobbis (Concordia University and École des Hautes Études en Sciences Sociales) *Engaged Anthropology Meets the Military-Industrial Complex: Towards a Different Primacy of the Ethical?*
- 11:15 AM Michael Rodríguez-Muñiz (Brown University) *Leveraging Demography, Calibrating Futures: National Latino Advocacy, Immigration Reform, and the Politics of Equality*

11:30 AM Paula Dias (Brown University) *Oil's Community Experts: State Regulation and the Politics of Participatory Environmental Education Projects in Brazil's Oil Industry*



6-0505 12:15–02:00

Waldorf Room, Third Floor, Chicago Hilton

Invited Roundtable:

**FIELD SCHOOLS IN ARCHAEOLOGY AND BIOLOGICAL ANTHROPOLOGY:
PRESENT REALITIES, FUTURE POSSIBILITIES**

SPONSOR AAA Executive Program Committee
ORGANIZER Heidi J Bauer-Clapp (University of Massachusetts Amherst)
CHAIRS Heidi J Bauer-Clapp (University of Massachusetts Amherst)
Tiffany Lauren Parisi (University of Massachusetts Amherst)
ROUNDTABLE PRESENTERS Heidi J Bauer-Clapp (University of Massachusetts Amherst)
Jane E Baxter (DePaul University)
Siobhan M Hart (Binghamton University)
Katherine C MacKinnon (Saint Louis University)
Tracy Prowse (McMaster University)
Mirjana Roksandic (University of Winnipeg)
Dawnie W Steadman (University of Tennessee)

This session may be of particular interest to: **M, S**

6-0510 12:15–02:00

Lake Huron Room, Eighth Floor, Chicago Hilton

**LIVING WELL IN THE 21ST CENTURY: REVOLUTIONARY CITIZENSHIP,
ALTERNATIVE ECONOMIES, AND THE RETURN OF THE STATE IN ECUADOR**

REVIEWED BY Society for Latin American and Caribbean Anthropology
ORGANIZERS Taylor C Nelms (University of California, Irvine)
Nicholas S Welcome (UC Riverside)
CHAIR Thea Nadja Riofrancos (University of Pennsylvania)
12:15 PM Thea Nadja Riofrancos (University of Pennsylvania) *(Post)*
*Extractivismo: The Problematic of Continuity and Transition in the Debate
Over Large-Scale Mining*
12:30 PM Nicholas A Rattray (Indiana University) *Embodying Inclusion in the
Context of Buenvivir in Ecuador*
12:45 PM Julie Catherine Gamble (University of California, Berkeley) *Buen
Vivir and the Bicycle: The Effects of the "Citizens' Revolution" on Urban
Planning in Quito*
1:00 PM Nicholas S Welcome (University of California, Riverside) *Fault
Lines: Bricks, Memory, and the Material Affects of Catastrophic Change in
Ecuador*
1:15 PM Taylor C Nelms (University of California, Irvine) *Revolutionizing
Alternative Economies? Figuring the "Popular and Solidary Economy" in a
Time of Change in Ecuador*
DISCUSSANT 1:30 PM Elizabeth F S Roberts (University of Michigan)

This session may be of particular interest to: **P, S**

6-0515 12:15–02:00 International Ballroom South, Second Floor, Chicago Hilton

CONSTRUCTING ‘GLOBAL GOVERNANCE’: APPROACHES TO THE TECHNOLOGIES, NETWORKS, AND PROCESSES OF TRANSNATIONAL LAW AND POLITICS

- REVIEWED BY Association for Political and Legal Anthropology
- ORGANIZERS Alexander J Orona (Cambridge University)
Matthew Charles Canfield (New York University)
- 12:15 PM Rosemary J Coombe (York University) *Biocultural Heritage Resources: Forging Hybrids in the Conjunctions of Transnational Law and Publicity*
- 12:30 PM Alexander J Orona (Cambridge University) *‘Global Governance’ Networks, Context-Making and the United Nations: Ontologies and Epistemologies of the ‘International Community’*
- 12:45 PM Matthew Charles Canfield (New York University) *Constructing Corporate Personhood: Global Governance and the New Subject of Rights*
- 1:00 PM Celeste N Alexander (Princeton University) *Governing Claims: Mediation and Political Claim-Making Practices in and Around Ikona Wildlife Management Area, Tanzania*
- 1:15 PM Zeb Rifaqat (University of California, Santa Cruz) *The Governance Assemblage for Swat, Pakistan: An Anthropological Encounter*
- 1:30 PM Ariane Belanger-Vincent (Université Laval) *Global Governance in the Making: The Case of the Responsibility to Protect*

6-0520 12:15–02:00 Conference Room 5C, Fifth Floor, Chicago Hilton

THE PROJECT OF PLACE

- REVIEWED BY Society for Cultural Anthropology
- ORGANIZERS Nitzan Shoshan (El Colegio de Mexico)
Munira Khayyat (American University in Cairo)
- CHAIR Nitzan Shoshan (El Colegio de Mexico)
- 12:15 PM Mark Anthony Geraghty (University of Chicago) *Spatial Cleansing in the New Rwanda*
- 12:30 PM Munira Khayyat (American University in Cairo) *Places of Resistance, Ruination and Remembrance in South Lebanon*
- 12:45 PM Nitzan Shoshan (El Colegio de Mexico) *The Politics of Utopia in Santa Fe, Mexico City*
- 1:00 PM Mariana Cavalcanti (Fundacao Getulio Vargas) *The Social Life of Ruins and the Politics of Debris in “Pre-Olympic” Rio De Janeiro*
- DISCUSSANT 1:15 PM : Vyjayanthi Rao (New School)
- 1:30 PM Discussion

6-0525 12:15–02:00 International Ballroom North, 2nd Floor, Chicago Hilton

**Invited Session:
BUILDING THE FUTURE OF PUBLIC HEALTH WITH INSIGHTS FROM
EVOLUTIONARY ANTHROPOLOGY**

- SPONSOR Evolutionary Anthropology Society
- ORGANIZERS Bria Dunham (Mercer University)
Jonathan Stieglitz (University of New Mexico)
- CHAIR Bria Dunham (Mercer University)
- 12:15 PM Bria Dunham (Mercer University) and Jonathan Stieglitz (University of New Mexico) *Applications of Evolutionary Anthropology for Public Health Research, Policy, and Practice*
- 12:30 PM Mary C Towner (Oklahoma State University), Mary K Shenk (University of Missouri), Curtis J Atkisson (University of California, Davis) and Kathrine E Starkweather (University of Missouri) *The Evolutionary Demography of Sex Ratios in Rural Bangladesh*
- 12:45 PM Siobhan M Mattison (University of Auckland) and Katherine Wander (University of Washington) *The Evolutionary Ecology of Weaning Among the Chagga of Kilimanjaro*
- 1:00 PM Brooke A Scelza (University of California, Los Angeles) and Joan B Silk (Arizona State University) *Fosterage in Evolutionary Perspective*
- 1:15 PM Jonathan Stieglitz (University of New Mexico), Hillard Kaplan (University of New Mexico), Eric Schniter (Chapman University), Christopher R von Rueden (University of Richmond) and Michael Gurven (University of California) *Reduced Functional Status and Social Conflict Increase Risk of Depression in Adulthood Among Modernizing Amazonian Forager-Farmers*
- 1:30 PM Aaron D Blackwell (University of California, Santa Barbara), Jonathan Stieglitz (University of New Mexico), Michael Gurven (University of California, Santa Barbara) and Hillard Kaplan (University of New Mexico) *A Life History Perspective on the Development and Senescence of Immune Function in Non-Western Populations*
- DISCUSSANT 1:45 PM Katherine Hinde (Harvard University)

This session may be of particular interest to: **M, P, S**

6-0530 12:15–02:00 Lake Erie Room, Eighth Floor, Chicago Hilton

DOING ANTHROPOLOGY IN POST-WAR SRI LANKA

- REVIEWED BY Association for Political and Legal Anthropology
- ORGANIZER Daniel M Bass (Central Connecticut State University)
- CHAIR Mark P Whitaker (University of Kentucky)
- 12:15 PM Prashanth David Kuganathan (Teachers College, Columbia University) *Challenges to Caste Research and the Ethnographic Method in the Post-War Northern Province*
- 12:30 PM Amarnath Amarasingam (York University) *"Be Careful Who You Talk To": Doing Fieldwork Under-the-Radar in Post-War Sri Lanka*

- 12:45 PM Daniel M Bass (Central Connecticut State University) *Fieldwork on the Margins: Ethnography and Ethnic Conflict in the Up-Country of Sri Lanka*
- 1:00 PM Francesca Bernadine Bremner (Montclair State University) *An Encounter With the Snake Girl in Post-War Sri Lanka*
- 1:15 PM Dennis B McGilvray (University of Colorado, Boulder) *Friendly Fieldwork: Studying Matrilocal Marriages in Post-War Sri Lanka*
- DISCUSSANT 1:30 PM Mark P Whitaker (University of Kentucky)
- 1:45 PM Discussion

This session may be of particular interest to: **M, P, S, T**

6-0535 12:15–02:00 Conference Room 4D, Fourth Floor, Chicago Hilton

SHAPING THE HEALTH OF FUTURE PUBLICS: ANTHROPOLOGICAL ENGAGEMENTS WITH PUBLIC HEALTH POLICIES AND INTERVENTIONS

- REVIEWED BY Society for Medical Anthropology
- ORGANIZER Mette Terp Hoybye (National Institute of Public Health, University of Southern Denmark and Elective Surgery Centre, Silkeborg Regional Hospital)
- CHAIR Morten Hulvej Rod (National Institute of Public Health, University of Southern Denmark)
- 12:15 PM Nicole S Berry (Simon Fraser University) *(Medical) Missionary Positions: Values and Health Policy in Guatemala*
- 12:30 PM Crystal L Patil (University of Illinois at Chicago) *Childbirth and Policy Change: Increasing Deliveries with Skilled Birth Attendants in Rural Tanzania*
- 12:45 PM Erica Borgstrom (Univeristy of Cambridge) *Managing Dying Through English End-of-Life Care Policy*
- 1:00 PM Priscilla A Magrath (University of Arizona) *Human Right to Health: A Flexible Friend?*
- 1:15 PM Morten Hulvej Rod (National Institute of Public Health, University of Southern Denmark), Ditte Heering Holt (National Institute of Public Health, University of Southern Denmark) and Mette Terp Hoybye (Elective Surgery Centre, Silkeborg Regional Hospital and National Institute of Public Health, University of Southern Denmark) *Public Health Policy Worlds: An Ethnographic Study of Policies and Interventions Targeting Social Inequalities in Health*

This session may be of particular interest to: **P, S, T**

6-0540 12:15–02:00 Conference Room 4B, Fourth Floor, Chicago Hilton

MATERIAL PSYCHES: ANTHROPOLOGICAL APPROACHES TO BIOPSYCHIATRY AND MEDICATED SUBJECTIVITY

- REVIEWED BY Society for Medical Anthropology
- CHAIRS/ORGANIZERS Katherine M Hendy (University of California, Berkeley) and Michael Joseph D'Arcy V (University of California, Berkeley)
- 12:15 PM Michael Joseph D'Arcy V (University of California, Berkeley) *Uncertain Adherence in the Intimate Clinic: Psychosis, Medicated Subjectivities, and Community Mental Health in Dublin, Ireland*

- 12:30 PM Talia Weiner (Institute for Clinical Social Work and University of Chicago) *The Cybernetics of Self-Management: Refiguring Agency and Self-Brain Relations Through Mood Disorder Treatments in the Contemporary United States*
- 12:45 PM Allen L. Tran (Bucknell University) *Affective Pluralism and Psychopharmaceuticals in Post-Reform Ho Chi Minh City, Vietnam*
- 1:00 PM Katherine M. Hendy (University of California, Berkeley) *Affective Bodies, Chemical Selves: The Revival of Clinical Trial Research with Psychedelic Drugs*
- DISCUSSANT 1:15 PM Stephanie J. Lloyd (McGill University)
- DISCUSSANT 1:30 PM A. Jamie Saris (National University of Ireland, Maynooth)
- 1:45 PM Discussion

This session may be of particular interest to: **S**

6-0545 12:15–02:00

Boulevard C, Second Floor, Chicago Hilton

ETHNOGRAPHIES OF THINGS: TIME, MATERIALITY, AND CHANGE

REVIEWED BY American Ethnological Society

ORGANIZERS Jane Lynch (University of Michigan)

Elana F. Resnick (University of Michigan)

CHAIR Elana F. Resnick (University of Michigan)

12:15 PM Filipe Calvao (University of Chicago) *The Materiality of Institutions: Mining Corporations and the State in a Time of Crisis*

12:30 PM Robin Nagle (New York University) *Material Remains: Labors in the Archives of Waste*

12:45 PM Jonathan R. Walz (Rollins College) *Goin' Postal: Archaeological Miniatures, Metonymy, and Motion in Africa*

1:00 PM Jane Lynch (University of Michigan) *Messy Materialities: Institutions, Property, and the Branding of Cloth*

1:15 PM Tamta Khalvashi (University of Copenhagen) *Ghosts of the Future: Afterlives of Technocratic Buildings in the Republic of Georgia*

DISCUSSANT 1:30 PM Paul Manning (Trent University)

1:45 PM Discussion

This session may be of particular interest to: **M, P, S, T**

6-0550 12:15–02:00

Conference Room 4F, Fourth Floor, Chicago Hilton

THE URGENCY OF NOW: NEW FORMS OF WRITING AND COMMUNICATING ANTHROPOLOGY

REVIEWED BY Society for Cultural Anthropology

ORGANIZER Carole McGranahan (University of Colorado)

CHAIRS Kathryn B. Clancy (University of Illinois, Urbana-Champaign)

Hugh Gusterson (George Mason University)

ROUNDTABLE PRESENTERS Charlie Piot (Duke University)

Gina Athena Ulysse (Wesleyan University)

Jessica Winegar (Northwestern University)

This session may be of particular interest to: **M, P, S, T**

6-0555 12:15–02:00 Conference Room 4L, Fourth Floor, Chicago Hilton

FOODWAYS IN DISCOURSE AND PRACTICE: A DISCUSSION OF ETHNOGRAPHIC METHODS

- REVIEWED BY Society for the Anthropology of Food and Nutrition
- ORGANIZER Amber M O'Connor (University of Texas at Austin)
- CHAIR Angela R Kirwin (California State University, Northridge)
- 12:15 PM Yi-Chieh Jessica Lin (National Chung Hsing University) *Engaging Public Perception of "Authentic Foodways" Into Laws Revision Process in Taiwan*
- 12:30 PM Tyler Short (University of Louisville) *Commodified Coffee: Habitual Consumption and Consumer Consciousness*
- DISCUSSANT 12:45 PM Candice M Lowe-Swift (Vassar College)
- 1:00 PM Angela R Kirwin (California State University, Northridge) *Disjunctures Between Pre-Race and Post-Race Foodways and Practices of Triathletes and Marathon Runners*
- 1:15 PM Amber M O'Connor (University of Texas at Austin) *Obviously Imperceptible: Identity and the Tortilla in Quintana Roo*
- DISCUSSANT 1:30 PM John M Hartigan (University of Texas at Austin)
- 1:45 PM Discussion

This session may be of particular interest to: **M, P, S, T**

6-0560 12:15–02:00 Lake Michigan Room, Eighth Floor, Chicago Hilton

POWERS OF NARRATIVE: SPIRITUAL IMAGINARIES AND THE ETHNOGRAPHY OF THE PARTICULAR

- REVIEWED BY American Ethnological Society
- CHAIRS/ORGANIZERS John M Cinnamon (Miami University)
- David A Eaton (California State University, Chico)
- 12:15 PM James S Bielo (Miami University) *Creationism Beyond Religion-Science: Rewriting Narrative Limits*
- 12:30 PM Kirstin C Erickson (University of Arkansas) *Narrative Colchas: Materiality, Cultural Memory and Autobiography in Contemporary "Spanish Colonial" Embroidery*
- 12:45 PM JoAnn D'Alisera (University of Arkansas) *Telling Stories/Making Identities: The Production of Sierra Leonean Muslim Identities in Washington, D.C.*
- 1:00 PM Peter Lein Geschiere (University of Amsterdam) *Title: Witchcraft, Story-Telling and the Anthropological I*
- 1:15 PM David A Eaton (California State University, Chico) *Finding Meaning and Improvising Fulfillment: Witnessing Powers in Congolese Lives*
- 1:30 PM John M Cinnamon (Miami University) *Stories of Mademoiselle: Transnational Spirit Narratives and the Particularity of Memory in Equatorial Africa*
- DISCUSSANT 1:45 PM Yolanda D Covington-Ward (University of Pittsburgh)

This session may be of particular interest to: **S, T**

6-0565 12:15–02:00

PDR 6, Third Floor, Chicago Hilton

SCARCITY, ADEQUACY, EXCESS: WATERY VALUES AND THE MATERIALITY OF POLITICS

REVIEWED BY Association for Political and Legal Anthropology

ORGANIZERS Maira Hayat (University of Chicago)

Andrea Ballestero (Rice University)

CHAIR Elizabeth Povinelli (Columbia University)

12:15 PM Sean Mallin (University of California, Irvine) *Remaking Nature in the Unnatural Metropolis: Wet-Landscapes in New Orleans*

12:30 PM Valerie A Olson (University of California, Irvine) *Oil as Water: The Elemental Politics of Gulf Coast Ecosystem Restoration*

12:45 PM Maira Hayat (University of Chicago) *"They Killed the River!": (in) Security, Scarcity and Sovereignty Through Pakistan's Waterscapes*

1:00 PM Andrea Ballestero (Rice University) *Libertarian Ice Cubes and Expropriated Bodies: Water Continuities in the Carving of Liberal Political Objects*

DISCUSSANT 1:15 PM Naveeda Khan (Johns Hopkins University)

DISCUSSANT 1:30 PM Jerome Whittington (National University of Singapore)

1:45 PM Discussion

This session may be of particular interest to: **P, S**

6-0570 12:15–02:00

Continental A, Lobby Level, Chicago Hilton

ENVIRONMENTAL INFRASTRUCTURES: ETHNOGRAPHIC STUDIES OF NATURE-CULTURES

REVIEWED BY Society for Cultural Anthropology

CHAIR/ORGANIZER Atsuro Morita (Osaka University)

12:15 PM Shiho Satsuka (University of Toronto) *Forest as Infrastructure: Roots Entanglement and Circular Logics in Satoyama Revitalization Movements*

12:30 PM Tak Uesugi (Fuji Tokoha University) *Hot Spring Dilemma: Geothermal Power Development and Negotiation of Its Risk to Onsen communities*

12:45 PM Keiichiro Matsumura (Rikkyo University) *What Makes a Development Project Successful?: "Good practices" for Environmental Improvement in Northern Ethiopia*

1:00 PM Marko A Monteiro (State University of Campinas) *Forests, Satellites and Politics: The Emergence of Inpe's Deforestation Monitoring System in Brazil*

1:15 PM Kristoffer Albris (University of Copenhagen) *Fragile Infrastructures: Flood Warning Uncertainties in Fiji*

1:30 PM Jakkrit Sangkhamanee (Chulalongkorn University) *Writing Community: Water Project Proposal and Tactical Knowledge in Rural Thailand Development*

1:45 PM Moe Nakazora (Japan Society for Promotion of Sciences/ Institute for Resesarch in Humanities, Kyoto University) *Between Commensurability and Incommensurability: the "People's Biodiversity Register" Project in Uttarakhand, India*

6-0575 12:15–02:00

Williford B, Third Floor, Chicago Hilton

GEEK ANTHROPOLOGY

- REVIEWED BY Society for Cultural Anthropology
- CHAIRS/ORGANIZERS Nicholas J Mizer (Texas A&M University)
 Marie-Pierre Renaud (Université Laval, CIÉRA)
- 12:15 PM Jennifer Boyd (West Chester University) *From Geek to Chic: A Case Study*
- 12:30 PM Nicholas J Mizer (Texas A&M University) *When Tactics Become Strategies: Power Dynamics and Consumption in Post-Revenge Geekdom*
- 12:45 PM Charlotte Fillmore-Handlon (Concordia University) *Fan Fiction, Fan Autoethnography, and Everyday Life*
- 1:00 PM Emma Louise Backe (Vassar College) *Alienation and Acculturation: Anthropology and Science Fiction*
- 1:15 PM Mollie Pepper (Northeastern University) *Geek Masculinity: Identity and Virtual Gender Violence*
- 1:30 PM Nicolas Saucier (Laval University) *Gay Geeks: Where Two Worlds Meet*
- 1:45 PM Marie-Pierre Renaud (Université Laval, CIÉRA) *Geek Credibility and (fake) Geek Girls: Sexism, Trends and the Moving Margins of Geek Culture*

This session may be of particular interest to: **P, S, T**

6-0580 12:15–02:00

Conference Room 4M, Fourth Floor, Chicago Hilton

LANGUAGE PROJECTS AND PROSPECTIVE PUBLICS

- REVIEWED BY Society for Linguistic Anthropology
- ORGANIZERS Michael Wroblewski (Grand Valley State University)
 Thea R Strand (Loyola University Chicago)
- CHAIR Thea R Strand (Loyola University Chicago)
- 12:15 PM Thea R Strand (Loyola University Chicago) *Speaking Dialect and Selling Culture: Engaging the Local Public in Norway's Valdres Nature and Culture Park*
- 12:30 PM Kathryn A Remlinger (Grand Valley State University) *Displays of Authenticity in The "Finnish American Nesting Place"*
- 12:45 PM Mary K Good (Lawrence University) *Engaging Styles and Memorable Profiles: Slang, Style-Shifting, and the Presentation of Self in Tongan Youths' Online Social Networking*
- 1:00 PM Christa Burdick (University of Massachusetts Amherst) *Marking and Marketing Difference in Language Commodification: Alsatian Dialect Under the Tourist Gaze*
- 1:15 PM Michael Wroblewski (Grand Valley State University) *Unauthorized Transmission: Broadcasting Amazonian Kichwa Dialect in a Standard-Language City*
- 1:30 PM Discussion

This session may be of particular interest to: **P, S**

SUNDAY, NOVEMBER 24

6-0585 12:15-02:00

PDR 3, Third Floor, Chicago Hilton

GENERATING CAPITALISM: DIVERSE LIVELIHOODS AND PRODUCTIVE POWERS

- REVIEWED BY Society for Cultural Anthropology
- ORGANIZERS Karen Z Ho (University of Minnesota)
Laura Bear (London School of Economics)
- CHAIRS Kath Weston (University of Virginia)
Jessica R Cattellino (University of California, Los Angeles)
- ROUNDTABLE PRESENTERS Sylvia J Yanagisako (Stanford University)
Karen Z Ho (University of Minnesota)
Clara Y Han (Johns Hopkins University)

This session may be of particular interest to: **M, P, S, T**

6-0590 12:15-02:00

Conference Room 5F, Fifth Floor, Chicago Hilton

UNEASY RELATIONS: CONFIGURING KINSHIP THROUGH VIOLENCE AND LOSS

- REVIEWED BY American Ethnological Society
- CHAIRS/ORGANIZERS Jennie Doberne (University of Virginia)
Julia L Kowalski (University of Chicago)
- 12:15 PM Julia L Kowalski (University of Chicago) *Ordering Kinship: Care, Counseling, and Family Violence in Jaipur, India*
- 12:30 PM Kristin LaHatte (University of Virginia) *"Don't Hand Your Stomach Over to Just anyone": The Configuring of Kin Through Loss in Rural Haiti*
- 12:45 PM Gabriel Tusinski (University of Chicago) *Emergent Fraternities: National Kinship in East Timorese Clandestine Resistance Groups*
- 1:00 PM Jennie Doberne (University of Virginia) *"One Is Not Enough": Assisted Reproduction and Narratives of Future Loss in Israel*
- 1:15 PM Christine Nutter El Ouardani (University of Chicago) *Negotiating Kinship: Corporal Punishment and Ambivalence in Morocco*
- 1:30 PM Caroline Schuster (Harvard University) *Fraud, Theft, and Crises of Kinship in Paraguayan Microcredit*
- DISCUSSANT 1:45 PM Sarah K Pinto (Tufts University)

This session may be of particular interest to: **P, S, T**

6-0595 12:15-02:00

Salon A-5, Lower Level, Chicago Hilton

REFLECTING ON AMERICA, CONTINUED: A POTPOURRI OF PAPERS ON U.S. CULTURE

- REVIEWED BY General Anthropology Division
- ORGANIZER Clare L Boulanger (Colorado Mesa University)
- CHAIR Robert A Myers (Alfred University)
- 12:15 PM Anita Puckett (Virginia Tech) *Eduacted to Leave: Tropes of "Americanness" Among Appalachian Undergraduates*
- 12:30 PM William H Fisher (College of William & Mary) *Sacred Thing or Losing Game? Love and American Kinship in Bluegrass and Rock*

- 12:45 PM Robert A Myers (Alfred University) *The Weather Channel: Weathertainment as American Culture*
- 1:00 PM Christine Chalifoux (New School for Social Research) *Transnational Adoption: An Examination of the Making of Interracial American Families*
- 1:15 PM Robert B Graber (Truman State University) *Going to College as a Rite of Passage*
- 1:30 PM Clare L Boulanger (Colorado Mesa University) *"Little Boys Writ Big": Gender, Economy, and the Big Bang Theory*
- DISCUSSANT 1:45 PM Atwood D Gaines (Case Western Reserve University)

This session may be of particular interest to: **M, S, T**

6-0600 12:15–02:00 Grand Ballroom, Second Floor, Chicago Hilton
TECHNOLOGIES OF IMAGININGS: CULTURAL POLITICS OF THE VISIBLE AND THE INVISIBLE

- REVIEWED BY American Ethnological Society
- CHAIR/ORGANIZER Neriko M Doerr (Ramapo College)
- 12:15 PM Antonia Chao (Tunghai University) *Imagining Common Homeland Shared by National Enemies: A Case Study of Pingtan Comprehensive Pilot Zone Within the Taiwan Strait*
- 12:30 PM Jennifer M Creamer (University of Pittsburgh) *Imagining Study Abroad: Social Media and the Creation of the Student Experience*
- 12:45 PM Neriko M Doerr (Ramapo College) *Hand Sanitizer and Double Construction of a Comfort Zone and the Exotic Cultural Other: An American Study Abroad Experience in Sierra Leone*
- 1:00 PM Kiri Lee (Lehigh University) *Kana Or Kanji? Their Visual Messages and Implications in Mazegaki*
- 1:15 PM Yuko Okubo (Fujitsu Laboratories of America/University of California, Berkeley) *Digital Divide and the Cultural Politics of Online Education: A Case Study of Curation Learning*
- DISCUSSANT 1:30 PM Haeng-ja Chung (Hamilton College)
- 1:45 PM Discussion

This session may be of particular interest to: **M, P, S, T**

6-0605 12:15–02:00 Salon A-1, Lower Level, Chicago Hilton
DISCOURSES OF INTEGRATION: LANGUAGE, SKILLS, AND THE POLITICS OF DIFFERENCE

- REVIEWED BY Society for Linguistic Anthropology
- ORGANIZERS Mi-Cha Flubacher (Institute of Multilingualism, University of Fribourg)
- Shirley Yeung (University of Chicago)
- CHAIR Mi-Cha Flubacher (Institute of Multilingualism, University of Fribourg)
- 12:15 PM Mi-Cha Flubacher (Institute of Multilingualism, University of Fribourg) *Language and Integration: Dissecting a Political Discourse*

- 12:30 PM Marietta L Baba (Michigan State University) and Carla Dahl-Jorgensen (Norwegian University of Science & Technology) *Migration Industry and the Discourse of Integration: Channeling Migrants in the Aftermath of a Crisis*
- 12:45 PM Kori L Allan (University of Toronto) *Going Beyond Language: Soft Skilling Cultural Difference and Immigrant Integration in Toronto, Canada*
- 1:00 PM Shirley Yeung (University of Chicago) *Expats, Migrants, and the Politics of Welcome in Geneva*
- DISCUSSANT 1:15 PM Bonnie McElhinny (University of Toronto)
- 1:30 PM Discussion

This session may be of particular interest to: **P, S, T**

6-0610 12:15–02:00 Grand Tradition, Lobby Level, Chicago Hilton
EXERCISES OF THE IMAGINATION: SIMULATION, ROLEPLAY, REENACTMENT, DRILL

REVIEWED BY Society for Cultural Anthropology

CHAIRS/ORGANIZERS Elizabeth Angell (Columbia University)
 Naomi S Stone (Columbia University)

- 12:15 PM Petra Tjitske Kalshoven (University of Manchester) *Moving in Time, Out of Step: European Simulations of North American Woodland Scenes*
- 12:30 PM Alessandro M Angelini (Mount Holyoke College) *Avatars of the Familiar: Performativity, Speculation and Role-Play in Rio De Janeiro*
- 12:45 PM Marisa R Brandt (University of California, San Diego – Communication & Science Studies) *Learning to Simulate Trauma: Epistemic Disjuncture in the Science and Practice of Virtual Reality Exposure Therapy for PTSD*
- 1:00 PM Naomi S Stone (Columbia University) *Notional Death and Uncanny Affective Worlds: American War in the Simulated Middle East*
- 1:15 PM Elizabeth Angell (Columbia University) *Simulating Seismicity: Earthquake Anticipation in Istanbul*
- 1:30 PM Discussion

This session may be of particular interest to: **P, S, T**

6-0615 12:15–02:00 Conference Room 5H, Fifth Floor, Chicago Hilton
THE EMERGING FUTURE OF ANTHROPOLOGICAL LIFE COURSE STUDIES: THE MEANINGS OF DISABILITY, CHRONIC ILLNESS AND LIFE DISRUPTION IN THE 21ST CENTURY

REVIEWED BY Society for Medical Anthropology

ORGANIZER Lindsey A Martin (Michael E. DeBakey VA Medical Center, HSR&D Center of Innovation)

CHAIR Andrea Nevedal (University of Michigan)

- 12:15 PM Edward J Rohn (Wayne State University) *"You're the Doctor Now!": A Life Course Examination of the Early Professionalization of Family Medicine Resident Physicians*

- 12:30 PM Amy Raquel Paul-Ward (Florida International University) *Using Anthropology, Occupational Therapy, and Life Course Perspectives for Addressing Life Course Disruption: The Case of Foster Care*
- 12:45 PM Lindsey A Martin (Michael E DeBakey VA Medical Center, HSR&D Center of Innovation) *The Emerging Future of an Anthropological Approach to Chronic Pain: Reconsidering Life Course Disruption and Continuity*
- 1:00 PM Andrea Nevedal (University of Michigan) *Older African Americans with HIV/AIDS: Is Aging With HIV/AIDS Perceived as a Disability and Life Course Disruption?*
- 1:15 PM Allison M Kabel (University of Missouri) *Fighting for Wellness Throughout the Life Course: Complementary and Alternative Medicine Among Mid-to-Older Adult Women with Cancer*
- DISCUSSANT 1:30 PM Sherylyn H Briller (Wayne State University)
- 1:45 PM Discussion

This session may be of particular interest to: **P, S**

6-0620 12:15–02:00

Joliet Room, Third Floor, Chicago Hilton

PROVINCIALIZING FINANCE

- REVIEWED BY Society for Urban, National and Transnational/Global Anthropology
- ORGANIZER Llerena G Searle (Williams College)
- CHAIR Sohini Kar (Harvard University)
- 12:15 PM Narcis Tulbure (University of Pittsburgh) *Working Backwards: Financial Instruments, Promises, and the Subversion of Futurity*
- 12:30 PM Nicholas J D'Avella (University of California, Berkeley) *Developing Economics: Heterodox Economists and Regional Financial Institutions in Latin America*
- 12:45 PM Jieun Lee (University of California, Davis) *(In)Securitized Life: Personal Investors, Stem Cell Stocks, and Ordinary Hopes*
- 1:00 PM Llerena G Searle (Williams College) *Governing Financial Expansion: The Satyam Scandal and Emblems of Credibility in India's New Economy*
- 1:15 PM Sohini Kar (Harvard University) *Collateralizing Life: Life Insurance and Microfinance in India*
- DISCUSSANT 1:30 PM Janet Roitman (The New School for Social Research)
- 1:45 PM Discussion

This session may be of particular interest to: **S**

6-0625 12:15–02:00

Conference Room 5G, Fifth Floor, Chicago Hilton

CAREGIVING AND COMMUNITIES: CHALLENGING AND TRANSFORMING HEALTH CARE

- REVIEWED BY Society for Medical Anthropology
- ORGANIZER Alexander Rödlach (Creighton University)
- CHAIR Laura L Heinemann (Creighton University)

- 12:15 PM Alexander Rödlach (Creighton University) *Collaboration Between Paid and Volunteered Professional Caregiving: The Example of Faith Community Nursing*
- 12:30 PM Susanne T Adahl (Center for the Study of Culture and Health, University of Turku) *Patients Helping Patients: Caregiving Among Voice Hearers and Kidney Recipients*
- 12:45 PM Leanne Marie Davis (Carleton University) *Volunteerism, Friendship, and Caregiving in Contemporary Hospice Care*
- 1:00 PM Aimee R Eden (University of South Florida and American Board of Family Medicine) *Transforming Breastfeeding Support: From Community to Clinic and Back Again*
- 1:15 PM Laura L Heinemann (Creighton University) *At Home with Caregiving Men: Reckoning Masculinities and Informal Transplant Care in the U.S. Midwest*
- 1:30 PM Bridget K Love (University of Oklahoma) *End-of-Growth Care in Japan's Northeast Countryside*
- 1:45 PM Discussion

This session may be of particular interest to: **P**

6-0630 12:15–02:00

Salon A-3, Lower Level, Chicago Hilton

COMPROMISED FUTURES, POLITICS OF THE PRESENT

REVIEWED BY Society for Cultural Anthropology

ORGANIZERS Joshua Walker (University of Chicago)
Eli Thorkelson (University of Chicago)

CHAIR Chelsey L Kivland (Dartmouth College)

- 12:15 PM Natalie Bump Vena (Northwestern University) *Planted Forests, Restored Prairies: State Landscapes Past and Future in the Forest Preserve District of Cook County, IL*
- 12:30 PM Eli Thorkelson (University of Chicago) *Disappointed Utopianism and the Future of Radical French Philosophy*
- 12:45 PM Julie O Kleinman (Oberlin College) *Deportee Futures in Urban Mali*
- 1:00 PM Joshua Walker (University of Chicago) *Between Diamonds and Hard Places: Nostalgia for the Future in a Congolese Diamond Mining Town*
- 1:15 PM Chelsey L Kivland (Dartmouth College) *In Defense of Defense: NGOs, Gangs, and Contested Development Futures in Haiti*
- DISCUSSANT 1:30 PM Greg Beckett (Bowdoin College)
- 1:45 PM Discussion

6-0635 12:15–02:00

Continental B, Lobby Level, Chicago Hilton

EMBODIMENT AND NATURE: ON THE AESTHETICS OF ENVIRONMENTAL MOBILITY

REVIEWED BY Anthropology and Environment Society

ORGANIZER Marcos Alexander Mendoza (University of Mississippi)

CHAIR Robert Fletcher (University for Peace)

- 12:15 PM Adam P Henne (University of Wyoming) *Green Physique: Patagonia and the Discipline of the Environmentalist Body*

- 12:30 PM John Dwight Hines II (Point Park University) *The Permanent Tourist: The Modern Post-Industrial Subject and the Experience of Nature*
- 12:45 PM Sarah R Osterhoudt (Yale University) *Guiding Practice: Eco-Tourism and the Recalibration of Cultural and Environmental Landscapes*
- 1:00 PM Marcos Alexander Mendoza (University of Mississippi) *Commodity Kinaesthetics: Adventure Trekking, Sublime Taste, and Mobile Embodiment in Patagonia*
- 1:15 PM Lauren Harding (University of British Columbia) *Hiking and Affect on the Wild West Coast*
- 1:30 PM Robert Fletcher (University for Peace) *Enjoying Ecotourism*
- 1:45 PM David M Hoffman (Mississippi State University) *Migration, Tourism, and Class: A New Rural Aesthetic in the Buffer Zones of Three Costa Rican Parks*

6-0640 12:15–02:00 Continental C, Lobby Level, Chicago Hilton
EMERGENCE AND TRANSFORMATION: FROM SOCIAL PROBLEMS TO SOCIAL MOVEMENTS

- REVIEWED BY Society for Urban, National and Transnational/Global Anthropology
- ORGANIZERS Cecilia M Salvi (The Graduate Center, CUNY)
 ChorSwang Ngin (California State University, Los Angeles)
- CHAIR Cecilia M Salvi (The Graduate Center, CUNY)
- DISCUSSANT 12:15 PM ChorSwang Ngin (California State University, Los Angeles)
- 12:30 PM Talisa Feliciano (The Graduate Center, CUNY) *Broader Spaces: University Organizations and Internet Use*
- 12:45 PM Anton Fernandez de Rota (National Institute of Higher Studies) and Carlos Diz Reboredo (University of A Coruña) *The Democratic Outrage: Norms, Forms and Aesthetics of the "Indignados" Movement*
- 1:00 PM Lindsay A Parme (The Graduate Center, CUNY) *"If Slaughterhouses Had Glass Walls": The Animal Rights Movement and the Criminalization of Undercover Investigations*
- 1:15 PM Arpan Roy (California State University, Los Angeles) *Hopscotch on Rukab Street: The Street as Playground in Ramallah*
- 1:30 PM Cihan Tekay (The Graduate Center, CUNY) *Between Global Capital and Patriarchal Unionism: Women, Labor and Collective Memory in Turkey*
- DISCUSSANT 1:45 PM Raquel Ackerman (California State University, Los Angeles)

This session may be of particular interest to: **P, S**

6-0645 12:15–02:00 Conference Room 5A, Fifth Floor, Chicago Hilton
ACTIVISM ON THE EDGES: IDENTITY POLITICS, CITIZENSHIP, AND CONSTRUCTING THE FUTURE OF BRAZIL

- REVIEWED BY Society for Latin American and Caribbean Anthropology
- CHAIR/ORGANIZER Colleen M Scanlan Lyons (University of Colorado)
- 12:15 PM Colleen M Scanlan Lyons (University of Colorado) *Renegotiating Order and Progress: Identity, Sustainability, and Citizenship in Contemporary Brazil*

- 12:30 PM Christian Tobler Palmer (University of California, Santa Cruz) *Tourism, Architecture, and Social Change in Itacare, Brazil*
- 12:45 PM Camila Camargo Vieira (Pontificia Universidade Catolica de Sao Paulo) *Brazilian Quilombos: New Identities Under Construction, the Case of Arturos*
- 1:00 PM Alexandre Nascimento Souza (Universidade de São Paulo and Visiting Scholar at Colorado University) and Pedro Robert Jacobi Sr (Universidade de Sao Paulo) *The Democratization of the Brazilian Society and the Emergence of New Identities — Quilombolas of the Ribeira Vale*
- 1:15 PM Discussion

This session may be of particular interest to: **P**

6-0650 12:15–02:00 Conference Room 4E, Fourth Floor, Chicago Hilton
SPORTS FANS AND IMPROV: LIMINAL SPACES OF EMBODIED POWER AND IDENTITY

- REVIEWED BY Society for Psychological Anthropology
- ORGANIZER Jennifer Joy Fiers (University of Florida)
- CHAIR Peter G Stromberg (University of Tulsa)
- 12:15 PM Graeson Harris-Young (Independent Scholar) *Thinking About Not Thinking: The Phenomenology of Coaching and Learning in Improvisational Theater*
- 12:30 PM Peter G Stromberg (University of Tulsa) *The Generation and Channeling of Emotional Arousal in Sports Spectating*
- 12:45 PM Daniel Regev (Tel Aviv University) *Women's Visibility in the Fandom Arena: Female Fans in Israeli Soccer*
- 1:00 PM Tamar Rapoport (Hebrew University of Jerusalem) *Bodily Practices of Females Soccer Fans: The Case of "Hapoel Katamon Jerusalem"*
- DISCUSSANT 1:30 PM John Milton Hoberman (University of Texas at Austin)
- 1:45 PM Discussion

This session may be of particular interest to: **P, S, T**

6-0655 12:15–02:00 Conference Room 5D, Fifth Floor, Chicago Hilton
OF PLANTS, POLITICAL MOVEMENTS AND HUMANS: EXPLORING MULTIPLE MEANINGS OF GENEALOGY

- REVIEWED BY Association for Political and Legal Anthropology
- ORGANIZERS Ceren Ozgul (University of Michigan)
- Asli Igsiz (New York University)
- CHAIR Ayse Parla (Sabanci University)
- 12:15 PM Asli Igsiz (New York University) *Genealogy, Diversity, and Questions for "Integration": Revisiting the Aftermath of the 1923 Greek-Turkish Compulsory Religious Minority Exchange in Turkey*
- 12:30 PM Esra Ozyurek (University of California, San Diego) *Genealogies of Guilt: Turkish-Only Holocaust Education and Anti-Semitism Prevention Programs in Germany*
- 12:45 PM Serra Hakyemez (Johns Hopkins University) *Testifying Kurdish Genealogy: Turkish Courtrooms As a Site of History-Writing*

- 1:00 PM Ceren Ozgul (University of Michigan) and Ayse Parla (Sabanci University) *Proving Origins: Armenian Converts' and Bulgarian Turkish Migrants' Encounters with the Law and the Governance of Sameness and Difference*
- DISCUSSANT 1:15 PM Andrew J Shryock (University of Michigan)
- 1:30 PM Discussion

6-0660 12:15–02:00 PDR 2, Third Floor, Chicago Hilton
GLOBAL FAT STIGMA: ETHNOGRAPHIC PERSPECTIVES FROM BELIZE, JAMAICA, AND NEPAL

- REVIEWED BY Society for Medical Anthropology
- ORGANIZER Eileen P Anderson-Fye (Case Western Reserve University)
- CHAIR Maureen Floriano (Case Western Reserve University)
- 12:15 PM Eileen P Anderson-Fye (Case Western Reserve University) *What Ethnography Has to Contribute to the Global Study of Fat Stigma*
- 12:30 PM Maureen Floriano (Case Western Reserve University) *Multiple Non-Competing Body Ideals: The Case of Belize*
- 12:45 PM June Yunzhu Chen (Case Western Reserve University) *Risk and Protective Factors for Fat Stigma in Belize, Jamaica, and Nepal*
- 1:00 PM Arundhati Bharati (Case Western Reserve University) *Embodiment and Body Image in a Nepali Monastery*
- DISCUSSANT 1:15 PM Stephanie M McClure (Case Western University)
- DISCUSSANT 1:30 PM Alexandra A Brewis (Arizona State University)
- DISCUSSANT 1:45 PM Rebecca J Lester (Washington University)

This session may be of particular interest to: **M, P, S**

6-0665 12:15–02:00 Salon A-4, Lower Level, Chicago Hilton
WHEN RESEARCH IS POLITICAL: ENGAGED ANTHROPOLOGY AND THE RELUCTANT “ACTIVIST”

- REVIEWED BY Association for Political and Legal Anthropology
- ORGANIZERS Amy L Mountcastle (SUNY Plattsburgh)
 Deborah R Altamirano (SUNY Plattsburgh)
- CHAIR Amy L Mountcastle (SUNY Plattsburgh)
- 12:15 PM Discussion
- 12:30 PM Deborah R Altamirano (SUNY Plattsburgh) *Researching Reds: ‘Engaged’ Ethnography, Communists, and Politics*
- 12:45 PM Amy L Mountcastle (SUNY Plattsburgh) *Political Engagement by Default: Research in Tibetan Communities*
- 1:00 PM Gillian Crane-Kramer (SUNY Plattsburgh) *Bridging the Divide: The Politicalization of the Columbian Disease Exchange Across the Atlantic*
- 1:15 PM Patricia R Heck (University of the South) *Confronting the Past, Recoiling From the Future: The Painful Process of Reunification in the Former East Germany*

- 1:30 PM Christopher B Wolff (SUNY-Plattsburgh) *"Consult Early and Often:" Politics, Education, and Tribal Collaboration in Archaeological Research*
- DISCUSSANT 1:45 PM Victor Garcia (Indiana University of Pennsylvania)

This session may be of particular interest to: **P, S, T**

6-0670 12:15–02:00 Conference Room 4G, Fourth Floor, Chicago Hilton

FUNDS OF KNOWLEDGE ON THE WIND RIVER RESERVATION: CHALLENGES, SUCCESSES, AND REFLECTIONS

REVIEWED BY Council on Anthropology and Education

CHAIR/ORGANIZER Steve Bialostok (University of Wyoming)

- 12:15 PM Timothy Rush (University of Wyoming) *Funds of Knowledge as Social Justice: Helping Teachers Explore Households, Hierarchies, and Power Relations*
- 12:30 PM Lori Ute (Arapaho School) *"Why Do You Want to Visit Us?": Challenges Facing Teachers and Families During Ethnographic School Home, and Community Visits*
- 12:45 PM Burnett Whiteplume (Northern Arapaho Language and Culture Commission Immersion School) *Funds of Knowledge in an Arapaho Immersion School: Ethnography to (Re)Establish Values, Culture, and Language*
- 1:00 PM Lori Christopherson (Arapahoe School) *Interpretation, Imagination, and Logic: Transforming Ethnographic Household Data Into Curriculum*
- 1:15 PM Steve Bialostok (University of Wyoming) *"Are You Here to Study Us?": Ethical Dilemmas When Educational Change Is the Goal*
- 1:30 PM Discussion
- DISCUSSANT 1:45 PM Teresa L McCarty (University of California, Los Angeles)

This session may be of particular interest to: **P, S**

6-0675 12:15–02:00 Boulevard B, Second Floor, Chicago Hilton

CONTESTED POLITICS, DISPUTED CATEGORIES: INSTITUTIONS, EXPERTS, AND EMOTIONS IN (POST-)IMPERIAL SETTINGS

REVIEWED BY Association for Political and Legal Anthropology

ORGANIZER Hakem Al-Rustom (American University in Cairo)

CHAIR Girish Daswani (University of Toronto)

- 12:15 PM Krista Anne Goff (University of Michigan) *The Nation Just Dissolved: Ethnographers and the Making of Assimilation Narratives in the Soviet Caucasus*
- 12:30 PM Hakem Al-Rustom (American University in Cairo) *Selective Compassion and the Banality of Hypocrisy: Stateless Armenians at the Lausanne Conference, 1922–23*
- 12:45 PM Sinem Adar (University of South Florida) *National Boundaries in the Making: Ambiguities and Hybrids of Belonging in (Post-)Imperial Egypt (1922–67)*
- 1:00 PM Samuel Shapiro (University of Auckland) *In Search of a Political Entity Called Quebec: (Post-)Imperialism, Parliament and Autonomy*

- 1:15 PM **Natalie Smolenski (University of Michigan)** *National-European Theology: The Polish Catholic Hierarchy's Narrative of a Christian Europe*
- DISCUSSANT 1:30 PM **Keith S Brown (Brown University)**
- DISCUSSANT 1:45 PM **Pamela L Ballinger (University of Michigan)**

This session may be of particular interest to: **P, S**

6-0680 12:15–02:00 Lake Ontario Room, Eighth Floor, Chicago Hilton
HUMAN-ENVIRONMENT RELATIONSHIPS AND INTERSPECIES ANTHROPOLOGY

REVIEWED BY Anthropology and Environment Society

CHAIR Patty Kelly (Haverford College)

- 12:15 PM **Patty Kelly (Haverford College)** *In the County: Wolves, Ranchers, and the Conflict Over Endangered Species in Northeastern Oregon*
- 12:30 PM **Gillian G Tan (Deakin University and University of Melbourne)** *Ethno-Classification of the Visible and Invisible Among Nomadic Pastoralists of Eastern Tibet*
- 12:45 PM **Nina Alnes Haslie (University of Oslo)** *Companion Trees and Turtles in the Juan Venado Nature Reserve, Nicaragua*
- 1:00 PM **Ursula Muenster (Ludwig Maximilians University)** *Interspecies Labor: Humans and Elephants in South India's Wildlife Conservation*
- 1:15 PM **Kevin A Jernigan (University of Alaska, Fairbanks)** *Spirits, Tricksters and Ravenous Parrots: Toward An Ethnoecology of Liminal Beings Among the Aguaruna and Iquito of the Peruvian Amazon*
- 1:30 PM **Jessica S Robinson (University of Chicago)** *The Problem with Potcakes: A Multiplying Species Entanglement in the Bahamas*
- 1:45 PM **Seven M Mattes (Michigan State University)** *A Sociozoologic Scale for the Domesticated Animals of Japan in the Midst of the Tohoku Disaster*

6-0685 12:15–02:00 PDR 4, Third Floor, Chicago Hilton
FISH, FOOD, AND FARMERS: FOOD SECURITY IN AN UNEVEN TERRAIN

REVIEWED BY Anthropology and Environment Society

CHAIR Kristina Baines (University of South Florida and coolanthropology.com)

- 12:15 PM **Kristina Baines (University of South Florida and coolanthropology.com)** *"The Past Is the Future": How Food Heritage Engages Maya Communities in Southern Belize*
- 12:30 PM **Franca E Boag (Grant MacEwan University)** *"In the Past, It Was a Garden": Changing Cultural Landscapes and Ecology in Umbria, Italy*
- 12:45 PM **Robert H Swinburn (University of Melbourne)** *Epiphany and the Winegrower*
- 1:00 PM **Yi-tze Lee (National Dong Hwa University)** *Hackers Who Look for Microbes: Transplanting Agronomy, Farmers' Networking, and Self-Help Organic Movement in Taiwan*

- 1:15 PM **Shingo Hamada (Indiana University)** *An Ecology of Taste: By-Catch and Food Preference in the Seascapes of Eastern Hokkaido*
- 1:30 PM **Discussion**

This session may be of particular interest to: **M, P, S, T**

6-0690 12:15–02:00 PDR 7, Third Floor, Chicago Hilton
RELIGIOUS COMMUNITIES AND IDENTITIES: NEGOTIATING MARGINS AND MAINSTREAMS

REVIEWED BY **Society for the Anthropology of Religion**

CHAIR **Isaac T Gagne (Waseda University)**

- 12:15 PM **Joshua E Noah (University of Arkansas)** *"I Will Pour Out My Spirit Upon All Flesh." Queer Pentecostals in the Last Days*
- 12:30 PM **Roger Pedro Casas Ruiz (Australian National University)** *Only Men: Vicissitudes of Buddhist Monasticism Among the Tai Lue of Sipsong Panna (P. R. China)*
- 12:45 PM **Isaac T Gagne (Waseda University)** *Managing Secularism in Contemporary Japan: Going Global, Going Local, and Doing Tradition*
- 1:00 PM **Monique Azzara (California State University, Los Angeles)** *"Church of Faith": Religion, Change, and Identity Among an African American Baptist Community*
- 1:15 PM **Julie A Jenkins (Rutgers University)** *Their Children Might be Christians: Defending Trokosi, Debating Christianity*
- 1:30 PM **Robert L Clark (Mansfield University)** *Knights and Builders: Negotiating Masonic Knowledge in Rural Pennsylvania*

This session may be of particular interest to: **P, S, T**

6-0695 12:15–02:00 Conference Room 4A, Fourth Floor, Chicago Hilton
TOPICS IN ECONOMIC ANTHROPOLOGY 1: TECHNOLOGY, INNOVATION AND SOCIAL AND ECONOMIC LIVES

REVIEWED BY **Society for Economic Anthropology**

CHAIR **Hsain Ilahiane (University of Kentucky)**

- 12:15 PM **Hsain Ilahiane (University of Kentucky)** *Mobile Phone Use and Social Capital Formation Processes in Urban Morocco*
- 12:30 PM **Mark DuRocher (University of California, Irvine)** *Evaluating Data: The Emerging Economy of Social Media Marketing*
- 12:45 PM **Robert A Johnson (Wayne State University)** *Frugal or Spendy?: Public Accountability and Deconversion in an Online Debt Support Group*
- 1:00 PM **Alexander Johannes Wulf (SRH Hochschule Berlin)** *Poverty and Risk-Taking: A Case Study on Indian Entrepreneurship*
- 1:15 PM **Aaron Z Pitluck (Illinois State University and Central European University)** *Reversing Financialization in Islamic Investment Banks in Malaysia: How to Understand and Control a Financier*
- 1:30 PM **Discussion**

This session may be of particular interest to: **P, S**

6-0700 12:15–02:00 Conference Room 4K, Fourth Floor, Chicago Hilton

AGRICULTURAL IDENTITIES

- REVIEWED BY Culture and Agriculture
- ORGANIZER Susie Donaldson (University of Iowa)
- CHAIR Frances Kostarelos (Governors State University)
- 12:15 PM Michelle Mecham (Kutztown University of Pennsylvania) *Alpacas in Pennsylvania: Their Connections to Alpaca Owners of South America*
- 12:30 PM Camilla Eriksson (Swedish University of Agricultural Sciences) *"I Wish We Were an Ethnic Group!": Employing Traditional Cattle Breeds as a Shortcut to Indigeneity*
- 12:45 PM Andrea Elisabeth Petitt (Swedish University of Agricultural Sciences) *Gender on the Fence: Commercial Cattle Production as the Arena for Gendered Change in Botswana*
- 1:00 PM Marisa Turesky (Brandeis University) *Who Drives the Tractor: How Technology Influences Women's Farms in the Netherlands*
- 1:15 PM Frances Kostarelos (Governors State University) *Gender and Identity in Olive Cultivation and Processing Olive Oil in Southern Greece*
- 1:30 PM Discussion

6-0705 12:15–02:00 Boulevard A, Second Floor, Chicago Hilton

ETHNOGRAPHIES OF HIV/AIDS ILLNESS EXPERIENCE AND TREATMENT

- REVIEWED BY Society for Medical Anthropology
- CHAIR Toni J Copeland (Mississippi State University)
- 12:15 PM Sarah Marie O'Sullivan (Carleton University) *The Value of Life: A Ugandan Ngo's Attempt at Saving Lives Worth Living*
- 12:30 PM Alyson J O'Daniel (University of Indianapolis) and Kylie Holmes (University of Indianapolis) *"So Now There's Meat Behind the Feed Good:" Enumeration and HIV Support Services at the Advent of Health Care Reform*
- 12:45 PM Toni J Copeland (Mississippi State University) and Avery McNeece (Mississippi State University) *A Cultural Model of HIV/AIDS Prevention and Treatment Among College Students in Mississippi*
- 1:00 PM Meredith Gretz Marten (University of Florida) *Aid Withdrawal and Health Care Sustainability: An Examination of HIV/AIDS Care and Treatment Programs in Tanzania*
- 1:15 PM Elizabeth J Pfeiffer (Indiana University) *Bewitched Sex Workers: HIV/AIDS, Sexuality, and Global Encounters in Kenya*
- 1:30 PM Shana D Hughes (University of South Florida) *Bringing "a Normal life" to Life: Emergent Understandings of HIV-Serodiscordance*
- 1:45 PM Margaret S Winchester (Pennsylvania State University) *Respatializing the State: Ugandan Decentralization and Women's Help Seeking*

This session may be of particular interest to: **P, S**

6-0710 12:15–02:00

PDR 5, Third Floor, Chicago Hilton

PATIENTS, CONSUMERS, SCIENTISTS, AND CITIZENS: ETHNOGRAPHY IN BIOMEDICAL, HEALTH, AND ACTIVIST COMMUNITIES

REVIEWED BY

Society for Cultural Anthropology

ORGANIZERS

Cristina T Bejarano (University of California, Irvine)

CHAIR

Karen-Marie Elah Perry (University of Victoria)

- 12:15 PM Karen-Marie Elah Perry (University of Victoria) *Nanotechnology and Health in British Columbia: From Boundary Object to Bodily Intervention*
- 12:30 PM Damien Droncy (Stanford University) *"This Is Not a Modern Lab:" Introducing Absence in a Ghanaian Laboratory*
- 12:45 PM Erika J Kuever (University of Southern Denmark) *China's 'Fake-Fighters': Civic Engagement and Consumer Publics*
- 1:00 PM Kathleen Inglis (Simon Fraser University) *"Evaluation" of Evaluation: Negotiating "Success" in HIV and AIDS Prevention*
- 1:15 PM Cristina T Bejarano (University of California, Irvine) *Turbulent Science: Temporality, Marginality, and Scientific Practice in Mexico*
- 1:30 PM Matthew Nesvet (University of California, Davis) *Politics and Care At a Drug Users' Union*

6-0715 12:15–02:00

Williford A, Third Floor, Chicago Hilton

HERITAGE, PILGRIMAGE, TOURISM, ARTS.

REVIEWED BY

Society for Cultural Anthropology

CHAIR

Nancy V Ries (Colgate University)

- 12:15 PM Carly M Good (California State University, Los Angeles) *Cinco De Mayo: The Cultural Transformation of a Heritage Holiday in Los Angeles*
- 12:30 PM Jennifer N Sime (San Diego State University) *Feet: Producing and Consuming Images of Sacrifice on the Pilgrimage to Santiago de Compostela*
- 12:45 PM Brian B Karl (Headlands Center for the Arts) *Pragmatic Cosmopolitanisms: Performance and Reception of Contemporary Moroccan Musicians in Spain*
- 1:00 PM Christine L Holman (Arizona State University, Justice and Social Inquiry) *Shamanic Perspectives on Ayahuasca Tourism*
- 1:15 PM Ryan D Chaney (Kingsborough Community College, CUNY) *Tracing and Transcribing an Ethnographic Encounter: Talking Country, Playing Old Time, and Traversing Place with Jim Olin Cox*
- 1:30 PM Chandan Bose (University of Canterbury) *Claiming Entitlement, Claiming Knowledge: The Construction of the Telangana Artist as a Political Subject*
- 1:45 PM Celia J Tuchman-Rosta (University of California, Riverside) *The Artistic Development Club: Siem Reap Youth Engage Cambodian Cultural Heritage for Future Audiences*

6-0720 12:15–02:00

Williford C, Third Floor, Chicago Hilton

IDENTITY AND AFFINITY IN COMPLEX, HYBRID, AND MARGINAL COMMUNITIES

- REVIEWED BY Society for Cultural Anthropology
- ORGANIZER Laura Moran (University of Queensland)
- CHAIR Bita Razavimaleki (Texas State University, San Marcos)
- 12:15 PM Laura Moran (University of Queensland) *Constructing Race, Deconstructing Racism: Performance and the Politics of Identification in Multicultural Australia*
- 12:30 PM Jaggapan Cadchumsang (Khon Kaen University) *The Construction of Tai Ethnicity and Nationalism in Northern Thailand's Border Village*
- 12:45 PM Bita Razavimaleki (Texas State University, San Marcos) *Religious Conversion From Islam to Christianity Among Iranian-Americans*
- 1:00 PM Mareike Winchell (University of California, Berkeley) *That Which Remains: Ethics and Affinity in the Hacienda's Shadow (Central Bolivia)*
- 1:15 PM Katie K MacLeod (Dalhousie University) *Displaced Mixed-Blood: An Ethnographic Exploration of Métis Identities in Nova Scotia*
- 1:30 PM Jaclyn Kuizon (College of William & Mary) *Contemporary Hybridized Hopi Clowns: Artistic Perspectives on Creatively Expressing Cultural Continuity and Change*
- 1:45 PM Devika Bordia (CNRS) *The Cultural Practices of Institutions: Tribal Politics and the Everyday Production of Sentiments in Western India*

6-0725 12:15–02:00

Conference Room 4C, Fourth Floor, Chicago Hilton

ETHNOGRAPHIES OF CONFLICT, INTERVENTION, AND OCCUPATION IN THE MIDDLE EAST

- REVIEWED BY Middle East Section
- CHAIR/ORGANIZER Lotte Buch Segal (Institute of Anthropology, University of Copenhagen)
- 12:15 PM Dag Tuastad (University of Oslo) *The People Want the Fall of the Factions: The Crisis of Political and Academic Representation of Palestinian Refugees*
- 12:30 PM Lotte Buch Segal (Institute of Anthropology, University of Copenhagen) *Mourning, Containment and the Loss of Politics in Palestine — the Unvoiced Effects of Military Occupation in the West Bank*
- 12:45 PM Oren Kroll-Zeldin (California Institute of Integral Studies) *Negotiations and Interventions: Reflections On Doing Ethnography in Israel/Palestine*
- 1:00 PM Assunta M Nicolini (City University, London) *Afghanistan Migration Dynamics in a Decade of Conflict*
- 1:15 PM Discussion

6-0730 12:15–02:00 Conference Room 4H, Fourth Floor, Chicago Hilton
EMOTION, DIFFERENCE, AND IDENTITIES IN THE MIDDLE EAST

REVIEWED BY Middle East Section

CHAIR/ORGANIZER Lydia Shanklin Roll (University of Kentucky)

- 12:15 PM Cathrine Furberg Thorleifsson (Fafø Institute for Applied International Studies) *Nationalism and the Politics of Fear in Israel: Race and Identity on the Border with Lebanon*
- 12:30 PM Lydia Shanklin Roll (University of Kentucky) *Affective Aspects of "Claiming Kurdishness" in the Turkish City*
- 12:45 PM Anoush Tamar Suni (University of California, Los Angeles) *The Production of Difference: The Case of Islamized Armenians*
- 1:00 PM Gi Yeon Koo (Seoul National University) *Love Is Thrilling, But Dangerous: The Emotion and Value Among Iranian Youth*
- 1:15 PM Discussion

6-0735 12:15–02:00 Marquette Room, Third Floor, Chicago Hilton
CONSTRUCTING HOME, FAMILIES AND PARENTHOOD

REVIEWED BY General Anthropology Division

CHAIR/ORGANIZER Ann W Brittain (University of Miami)

- 12:15 PM Christina Verano Carter (Columbia University) *Silhouettes of House and Home: Profiles of the Haunted House in Public Memory*
- 12:30 PM Ellen Beth Rovner (Brandeis University Women's Studies Research Center) and Hillary Waterman (Independent Scholar) *Home: Structures Real and Imagined*
- 12:45 PM Ann W Brittain (University of Miami) *Independence and Mobility: Rising Incomes and Fewer Marriages in a West Indian Population*
- 1:00 PM Chuan-Kang Shih (University of Florida) *The Premises of Kinship: Redefining the Paradigm in Light of the Moso and Nayar*
- 1:15 PM Samuel Beaudoin (University Laval) *Some Unsuspected Effects of the Definition, Classification and Counting of Stillborn in Quebec*
- 1:30 PM Yuezhu Sun (the University of Nevada, Las Vegas) *Parenting Practices and Chinese Singleton Adults*
- 1:45 PM Discussion

6-0740 12:15–02:00 Conference Room 5E, Fifth Floor, Chicago Hilton
MIGRANT WORKERS, POETS, SINGLE PARENTS AND YOUTH: EDUCATION, ACTIVISM, AND SOCIAL CHANGE

REVIEWED BY Council on Anthropology and Education

CHAIR Leah S Stauber (University of Arizona)

- 12:15 PM Ian McDiarmid (University of Pennsylvania) *Producing the Figured World of Possibility in an Education Nonprofit*
- 12:30 PM Chrissy Anderson-Zavala (University of California, Santa Cruz) *Writing Collectivities: An Exploration of Projects of Legibility with Continuation High School Youth*

- 12:45 PM Shireen D Keyl (University of Arizona) *Pedagogies of the Subaltern: Education, Empowerment, and Activism Among Female Migrant Workers in Beirut, Lebanon*
- 1:00 PM Leah S Stauber (University of Arizona) *Decolonizing the Counter-Narratives: Chicana/o Youth Reclaim a Movement for the 21st Century*
- 1:15 PM Discussion

6-0745 12:15–02:00 Salon A-2, Lower Level, Chicago Hilton
MODERNITY, SOVEREIGNTY, AND THE POLITICS OF CITIZENSHIP AND RESOURCES

- REVIEWED BY General Anthropology Division
- CHAIR Sasikumar Balasundaram (University of Kentucky)
- 12:15 PM Sasikumar Balasundaram (University of Kentucky) *Aid Communities: State Sponsored Engagements and Creating New Publics*
- 12:30 PM Zev Kalifon (Bar Ilan University) and M Ben Mollov (Bar Ilan University) *Federalism as a Vehicle for Improving Ethnic Relations: A Ten Year Overview*
- 12:45 PM Efrat Sadras Ron (Michigan State University) *Secularity and Modernism: Can the Two be Separated?*
- 1:00 PM Break
- 1:15 PM Brianna D O'Steen (Smithsonian Institution Center for Folklife and Cultural Heritage) *Nonprofit Organizations and Non-Governmental Organizations in the Neoliberal Age: History, Theory, and a Case Study*
- 1:30 PM Randi L Irwin (New School for Social Research) *Monitoring Resources: Derivatives and the Production of Legal Knowledge in a Non-Sovereign Territory*
- 1:45 PM Discussion

6-0750 12:15–02:00 Conference Room 4J, Fourth Floor, Chicago Hilton
REFLECTIONS ON FIELDWORK PROCESSES IN EDUCATIONAL ANTHROPOLOGY

- REVIEWED BY Council on Anthropology and Education
- CHAIR Sarai Koo (MAPS 4 College)
- 12:15 PM Andy Danilchick (University of Pennsylvania) and Sharon M Ravitch (University of Pennsylvania) *Intentionality and Serendipity in Practitioner Research: Data Collection in the "Spaces-in-Between"*
- 12:30 PM Huamei Han (Simon Fraser University) *Guilty By Association? Negotiating Race, Gender, Class and Nationality in Fieldwork in China and Namibia*
- 12:45 PM Sarai Koo (MAPS 4 College) *Mirror Image: Life Story of a Homeless Youth*
- 1:00 PM Shabnam Koirala-Azad (University of San Francisco) *Power and Method: Exploring Possibilities for Collaboration in Transnational Research*

- 1:15 PM Gina Sanchez Gibau (Indiana University-Purdue University Indianapolis) *Teaching Cultural Anthropology: Going Beyond the "Big Questions"*
- 1:30 PM Discussion

6-0755 12:15–02:00 Conference Room 5B, Fifth Floor, Chicago Hilton

INTERVENTIONS AND AFTERMATH

- REVIEWED BY Association for Political and Legal Anthropology
- CHAIR Noah S Coburn (Bennington College)
- 12:15 PM Carol McCann Samarah (Southern Illinois University School of Law) *Considering the Consequences of Justice Interventions*
- 12:30 PM Jessica Cooper (Princeton University) *Governance from a Distance in an American Mental Health Court*
- 12:45 PM Basak Can (University of Pennsylvania) *Mothers' Movement: At the Intersection of Political Mobilization, Humanitarianism and the Desire to Witness Sorrow*
- 1:00 PM Noah S Coburn (Bennington College) *Rethinking Intervention and Public Discourse in Afghanistan*
- 1:15 PM Maj Nygaard-Christensen (Aarhus University) *Democracy Promotion Between Policy and Practice*
- 1:30 PM Stefanie A Kline (California State University, Chico) *The Haunting Presence of Absence: Confronting the Disappeared in Argentina*
- 1:45 PM William S New (Beloit College), Margaret Kepley (Beloit College), Hana Vackova (Beloit College) and Hristo Kyuchukov (St Elizabeth University) *The Road to Hell: NGO and Governmental Roles in the Dislocation of Czech Roma Families*
- 2:00 PM Discussion

6-0760 12:15–02:00 Astoria Room, Third Floor, Chicago Hilton

MAKING KINSHIP THROUGH THE COURTS

- REVIEWED BY Association for Political and Legal Anthropology
- CHAIR Summer Wood (New York University)
- 12:15 PM Summer Wood (New York University) *Birth Rights: Birth Registration, Health and Human Rights in Urban Tanzania*
- 12:30 PM Satyel Larson (University of Chicago) *Counter-Narratives of Reproduction Beyond Official Law and Biomedicine: On the Ethics and Politics of the Sleeping Baby in the Mother's Womb in Postcolonial Morocco*
- 12:45 PM Emilia Perujo (IIA) *Fatherhood After Divorce: A Text Mediated Relationship*
- 1:00 PM Alexander Steven Wamboldt (Princeton University) *Married the New Traditional Way: Rights to Family Law in Israel*
- 1:15 PM Anaïd Citlalli Reyes-Kipp (Johns Hopkins University) *The Ones That Have No Part: Birth Mothers, Adoption and the Law in Mexico*

- 1:30 PM Rebecca Zellner Grunzke (Mercer University) and Andrew L Grunzke (Mercer University) *Unseen and Not Heard: Protecting and Promoting the Child's Voice in Family Law*
- 1:45 PM Discussion

6-0765 12:15–02:00 Conference Room 5I, Fifth Floor, Chicago Hilton

GENDER IN EAST ASIA

- REVIEWED BY Society for East Asian Anthropology
- 12:15 PM Pei Yong (University of St Thomas in Houston) *Fake for Her: Counterfeit Clothing and Women's Individualization in China*
- 12:30 PM Emily K Chao (Pitzer College) *Fighting Over Kinship, Graves and the Ancestral Home: the Commodification of Lijiang's Old Town and the Politics of Gendered Inheritance*
- 12:45 PM Evan Teruo Koike (University of British Columbia) *Public Discourse On Herbivore Boys*
- 1:00 PM Alex Joseph Nelson (University of Nevada, Las Vegas) *The Liquor Dilemma: Origins and Repercussions of Christian Drinking Prohibitions on Men's Religious Identity and Social Relations in South Korea*
- 1:15 PM Break

6-0770 12:15–02:00 Mobley Room, Lower Level, Chicago Hilton

NEW SUBJECTIVITIES

- REVIEWED BY American Ethnological Society
- CHAIR Michael S Marshall (University of Washington)
- 12:15 PM David S Leitner (Cañada College) *A Brief History of "Big Data": Answering Calls of Uncertainty, Progress and the Stochastic Self*
- 12:30 PM Gili Hammer (University of Michigan) *Disability on Display: Discourse of Blindness as Otherness at the Museum Exhibit Dialogue in the Dark*
- 12:45 PM Isabel Heck (Montreal Centre for Research on Social Inequality, Discrimination and Alternative Citizenship Practices) *Empowerment and Face-Work – Challenges in Community Organizations for Women in Tehran's Low-Income Neighborhoods*
- 1:00 PM Michael S Marshall (University of Washington) *Being and Becoming in Urban China: Punk, Youth, and "Growing Up" in Beijing*
- 1:15 PM Trine Mygind Korsby (University of Copenhagen) *The Value of Objectification: Pimps and Prostitutes in Eastern Romania*
- 1:30 PM Discussion

SCALES OF ENGAGEMENT: ANTHROPOLOGIST AS STORYTELLER AND POLITICAL ACTOR

- REVIEWED BY National Association of Student Anthropologists
- ORGANIZERS Valerie V Feria-Isacks (Foothill College)
Belinda Ramirez Spencer (Brigham Young University)
- CHAIR Belinda Ramirez Spencer (Brigham Young University)
- 12:15 PM Jolynn R Amrine Goertz (University of Alabama) *Fragments and Field Notebooks: Franz Boas and the Chehalis Oral Tradition*
- 12:30 PM April Reber (Brigham Young University) *“This Is Like Dying While Still Being Alive”: How Village Hmong Engage in Street-Level Politics*
- 12:45 PM Belinda Ramirez Spencer (Brigham Young University) *Cultural Revision Through Religion: A Messianic Hmong Approach in Northern Thailand*
- 1:00 PM Break
- 1:15 PM Celine Travesi (LACS, University of Lausanne and UER Tourisme, Institut Universitaire Kurt Bosch) *The Politics of Knowledge and Ignorance in Australian Indigenous Tourism (Kimberleys, Western Australia)*
- 1:30 PM Discussion

This session may be of particular interest to: **P, S, T**

WORKSHOP SCHEDULE

Pre-Registration Required

Thursday's Workshops

3-0175

How to Write A Grant Proposal: An Introduction to Grants and Programs at the Wenner-Gren Foundation and the National Science Foundation

SPONSORS	Wenner-Gren Foundation National Science Foundation
DATE/TIME	Thursday, November 21, 2013 • 8:00–10:00 AM
ORGANIZERS	Leslie C Aiello (Wenner-Gren Foundation) Jeffrey W Mantz (National Science Foundation)

3-0180

NAPA Workshop on the Design Process: Design Thinking, Tools, and Methods

SPONSOR	National Association for the Practice of Anthropology
DATE/TIME	Thursday, November 21, 2013 • 8:00–10:00 AM
ORGANIZER	Christine Z Miller (Savannah College of Art and Design)

3-0185

Dissertation Completion Bootcamp

SPONSOR	Society for Cultural Anthropology
DATE/TIME	Thursday, November 21, 2013 • 8:00–11:00 AM
ORGANIZER	Gretchen A Bakke (McGill University)

3-0295

Geospatial Analysis & Cultural Anthropology: An Introduction to Geographic Information Systems (GIS) as a Method and an Application in Anthropological Research

SPONSOR	Culture and Agriculture
DATE/TIME	Thursday, November 21, 2013 • 8:00 AM–5:00 PM
ORGANIZERS	Andrew Tarter (University of Florida) Edward Gonzalez-Tennant (Monmouth University)

3-0492

NAPA Workshop on What's Your Pitch? Who's in Your Network?

SPONSOR	National Association for the Practice of Anthropology
DATE/TIME	Thursday, November 21, 2013 • 10:15 AM–12:15 PM
ORGANIZER	Sabrina Nichelle Scott (Lillian Rosebud)

WORKSHOP SCHEDULE

Pre-Registration Required

3-0493

AQA Writing Workshop

SPONSOR Association for Queer Anthropology
DATE/TIME Thursday, November 21, 2013 • 11:30 AM–2:30 PM
ORGANIZER Naisargi N Dave (University of Toronto)

3-0645

NAPA-NASA Workshop: Applying to Graduate School, Faculty and Student Perspectives

SPONSOR National Association for the Practice of Anthropology
DATE/TIME Thursday, November 21, 2013 • 12:30–2:30 PM
ORGANIZERS Nancy Y Romero-Daza (University of South Florida)
PRESENTERS Alexander J Orona (Cambridge University)
Kelli Hayes (University of South Florida)

3-0650

NAPA Workshop on Marketing Oneself as an Anthropologist in a Variety of Interdisciplinary Settings

SPONSOR National Association for the Practice of Anthropology
DATE/TIME Thursday, November 21, 2013 • 1:00–3:00 PM
ORGANIZER Amy Raquel Paul-Ward (Florida International University)

3-0950

NAPA Workshop on Making a Publishable Field-Site Map

SPONSOR National Association for the Practice of Anthropology
DATE/TIME Thursday, November 21, 2013 • 2:45–4:45 PM
ORGANIZER David D Meek (University of Georgia)

3-0955

Society for Humanistic Anthropology Writing Group

SPONSOR Society for Humanistic Anthropology
DATE/TIME Thursday, November 21, 2013 • 3:30–5:30 PM
ORGANIZERS James M Taggart (Franklin & Marshall College)
PRESENTERS Renato I Rosaldo (New York University)
Melisa (Misha) S Cahnmann-Taylor (University of Georgia)

3-0960

NAPA Workshop on Making a Difference: Planning for Your Anthropological Engagement at Various Career Stages

SPONSOR National Association for the Practice of Anthropology
DATE/TIME Thursday, November 21, 2013 • 3:30–5:30 PM
ORGANIZER Sherylyn H Briller (Wayne State University)

WORKSHOP SCHEDULE

Pre-Registration Required

Friday Workshops

4-0190

NAPA Workshop on Effective Negotiating for Anthropologists

SPONSOR National Association for the Practice of Anthropology
DATE/TIME Friday, November 22, 2013 • 8:00–10:00 AM
ORGANIZER Karen Kelsky (The Professor Is In)

4-0200

Methods for Telling Spatial Stories

SPONSOR Society for the Anthropology of Food and Nutrition
DATE/TIME Friday, November 22, 2013 • 8:00–11:00 AM
ORGANIZER David D Meek (University of Georgia)

4-0285

Introduction to Social Network Analysis

SPONSOR Society for Anthropological Sciences
DATE/TIME Friday, November 22, 2013 • 8:00 AM–5:00 PM
ORGANIZER H Russell Bernard (University of Florida)
PRESENTERS Jeffrey C Johnson (East Carolina University)
Christopher McCarty (University of Florida)

4-0510

NAPA/NASA Workshop on Undergraduate and Graduate Funding

SPONSOR National Association for the Practice of Anthropology
DATE/TIME Friday, November 22, 2013 • 10:15 AM–12:15 PM
ORGANIZER David A Himmelgreen (University of South Florida)

4-0515

Workshop on Teaching Gender and Sexuality III: Social Media and Teaching Feminist Activism

SPONSOR Association for Feminist Anthropology
DATE/TIME Friday, November 22, 2013 • 10:15 AM–12:15 PM
ORGANIZERS Isabelle LeBlanc (Université de Moncton)
Jose L Santos (Metropolitan State University)
PRESENTERS Chelsea Blackmore (University of California, Santa Cruz)
Susan Harper (North Lake Community College)

WORKSHOP SCHEDULE

Pre-Registration Required

4-0535

Remote Sensing and Anthropology: An Introduction to Integrating Aerial Photographs and Satellite Imagery Into Anthropological Research

SPONSOR Society for Visual Anthropology
DATE/TIME Friday, November 22, 2013 • 11:30 AM–1:30 PM
ORGANIZER David D Meek (University of Georgia)

4-0695

Crafting Creative/Critical Visualizations

SPONSOR Society for Visual Anthropology
DATE/TIME Friday, November 22, 2013 • 12:30 PM–2:30 PM
ORGANIZER Jonathan S Marion (University of Arkansas)
PRESENTERS Jonathan S Marion (University of Arkansas)
Sara E Perry (University of York)

4-0700

NAPA Workshop on Mixed Method Evaluations: Qualitative or Quantitative or What?

SPONSOR National Association for the Practice of Anthropology
DATE/TIME Friday, November 22, 2013 • 12:30–2:30 PM
ORGANIZER Mary Odell Butler (Reston)

4-0985

NAPA Workshop on (FREE) Software for Writing and Managing Fieldnotes: Flex DATA Notebook For PCs

SPONSOR National Association for the Practice of Anthropology
DATE/TIME Friday, November 22, 2013 • 2:45–4:45 PM
ORGANIZERS James Tim M Wallace (North Carolina State University)
G Tomas Woodward (SIL International)

4-0990

Evocative Imagery

SPONSOR Society for Visual Anthropology
DATE/TIME Friday, November 22, 2013 • 3:00–5:00 PM
ORGANIZER Jonathan S Marion (University of Arkansas)
PRESENTERS Jonathan S Marion (University of Arkansas)
Jerome W Crowder (University of Texas Medical Branch)

WORKSHOP SCHEDULE

Pre-Registration Required

4-0995

Grassroots Mapping and DIY Industrial Monitoring: Low Cost, Open Source Techniques For Community-Academic Collaboration In Environmental and Cultural Anthropology

SPONSOR Culture and Agriculture
DATE/TIME Friday, November 22, 2013 • 3:00–6:00 PM
ORGANIZER Sara Wylie (Northeastern University and Public Laboratory)
PRESENTER Shannon M Dosemagen (Public Laboratory for Open Technology and Science)

Saturday Workshops

5-0165

Crafting Narrative Ethnography

SPONSOR Society for Humanistic Anthropology
DATE/TIME Saturday, November 23, 2013 • 8:00–10:00 AM
ORGANIZER Julia L Offen (Independent Researcher)

5-0170

NAPA Workshop on Heritage Tourism: Theory and Praxis

SPONSOR National Association for the Practice of Anthropology
DATE/TIME Saturday, November 23, 2013 • 8:00–10:00 AM
ORGANIZERS Quetzil E Castaneda (OSEA Open School Ethn Anth)
James Tim M Wallace (North Carolina State University)

5-0180

That Almost Finished Journal Article

SPONSOR Society for Medical Anthropology
DATE/TIME Saturday, November 23, 2013 • 8:00–11:00 AM
ORGANIZER Jaida K Samudra (Independent Researcher)

5-0260

Text Analysis: Systematic Methods for Analyzing Qualitative Data

SPONSOR Society for Anthropological Sciences
DATE/TIME Saturday, November 23, 2013 • 8:00 AM–5:00 PM
ORGANIZER H Russell Bernard (University of Florida)
PRESENTERS Amber Wutich (Arizona State University)
Sarah M Szurek (University of Florida)

WORKSHOP SCHEDULE

Pre-Registration Required

5-0505

NAPA Workshop on Stress Management and Building Self-Esteem for Students and Beginning Professionals

SPONSOR National Association for the Practice of Anthropology
DATE/TIME Saturday, November 23, 2013 • 10:15 AM–12:15 PM
ORGANIZER Teresita Majewski (Statistical Research, Inc.)

5-0510

How to Find an Academic Job

SPONSOR American Anthropological Association
DATE/TIME Saturday, November 23, 2013 • 10:15 AM–12:15 PM
ORGANIZER/PRESENTER Lynne Goldstein (Michigan State University)

5-0515

Preparing for a Happy, Fulfilling, Non-Exploited Career in the New Economy

SPONSOR Society for Cultural Anthropology
DATE/TIME Saturday, November 23, 2013 • 10:30 AM–12:30 PM
ORGANIZER Gretchen A Bakke (McGill University)

5-0525

Research Methods, New Media, and Politically Volatile Issues

SPONSOR Middle East Section
DATE/TIME Saturday, November 23, 2013 • 11:30 AM–2:30 PM
ORGANIZERS Rochelle A Davis (Georgetown University)
Amahl A Bishara (Tufts University)

5-0670

Roundtable Discussion of “Urban Arts in Europe: New Publics and Politics” and Luncheon with Mark Ingram

SPONSOR Society for the Anthropology of Europe
DATE/TIME Saturday, November 23, 2013 • 12:15–2:15 PM
ORGANIZER Krista Harper (University of Massachusetts Amherst)
PRESENTER Mark S Ingram (Goucher College)

5-0675

Roundtable Discussion of “The Audacity of Audit Culture: Future European Publics” and Luncheon with Patty Gray

SPONSOR Society for the Anthropology of Europe
DATE/TIME Saturday, November 23, 2013 • 12:15–2:15 PM
ORGANIZER Krista Harper (University of Massachusetts Amherst)
PRESENTER Patty A Gray (National University of Ireland Maynooth)

WORKSHOP SCHEDULE

Pre-Registration Required

5-0680

Roundtable Discussion on “Europeanists’ Future and Undergraduate Engagements in Study Abroad” and Luncheon with Jonathan Larson

SPONSOR Society for the Anthropology of Europe
DATE/TIME Saturday, November 23, 2013 • 12:15–2:15 PM
ORGANIZER Krista Harper (University of Massachusetts Amherst)
PRESENTER Jonathan L Larson (University of Iowa)

5-0685

Roundtable Discussion on “The Politics of Austerity: Populism, Protest, and the Contested Futures of Debt in the Eurozone” and Luncheon with Tracey Heatherington

SPONSOR Society for the Anthropology of Europe
DATE/TIME Saturday, November 23, 2013 • 12:15–2:15 PM
ORGANIZERS Krista Harper (University of Massachusetts Amherst)
PRESENTER Tracey Heatherington (University of Wisconsin Milwaukee)

5-0690

Roundtable Discussion on “Health, Care, and Ethics: Views from the East and West” and Luncheon with Erin Koch

SPONSOR Society for the Anthropology of Europe
DATE/TIME Saturday, November 23, 2013 • 12:15–2:15 PM
ORGANIZER Krista Harper (University of Massachusetts Amherst)
PRESENTER Erin Koch (University of Kentucky)

5-0695

SAE Roundtable Discussion of “Food Activism in Europe: Changing Paradigms, Changing Practices” and Luncheon with Valeria Siniscalchi

SPONSOR Society for the Anthropology of Europe
DATE/TIME Saturday, November 23, 2013 • 12:15–2:15 PM
ORGANIZER Krista Harper (University of Massachusetts Amherst)
PRESENTER Valeria Siniscalchi (Ecole des Hautes Etudes en Sciences Sociales)

5-0705

Roundtable Discussion of “Performative Approaches to European Cultures” and Luncheon with Carol Silverman

SPONSOR Society for the Anthropology of Europe
DATE/TIME Saturday, November 23, 2013 • 12:15–2:15 PM
ORGANIZERS Krista Harper (University of Massachusetts Amherst)
PRESENTER Carol Silverman (University of Oregon)

WORKSHOP SCHEDULE

Pre-Registration Required

5-0710

Constructing Spatial Ethnographic Research Design

SPONSOR Society for the Anthropology of Religion
DATE/TIME Saturday, November 23, 2013 • 1:00–3:00 PM
ORGANIZER David D Meek (University of Georgia)

5-0715

NAPA Workshop on Preparing Undergraduates to Practice Anthropology

SPONSOR National Association for the Practice of Anthropology
DATE/TIME Saturday, November 23, 2013 • 1:00–3:00 PM
ORGANIZER Anne Goldberg (Hendrix College)

5-0990

NAPA Workshop on Data Sanitization: Rituals and Responsibilities

SPONSOR National Association for the Practice of Anthropology
DATE/TIME Saturday, November 23, 2013 • 2:45–4:45 PM
ORGANIZER Isaac J Morrison (Sentimentec)

5-0995

Student Publishing Workshop

SPONSOR National Association of Student Anthropologists
DATE/TIME Saturday, November 23, 2013 • 3:00–5:00 PM
ORGANIZER Valerie V Feria-Isacks (Foothill College)
PRESENTERS Melissa L Caldwell (University of California, Santa Cruz)
Valerie V Feria-Isacks (Foothill College)

5-1000

Finding Europe in Chicago

SPONSOR Society for the Anthropology of Europe
DATE/TIME Saturday, November 23, 2013 • 3:00–6:00 PM
ORGANIZERS Katherine C Donahue (Plymouth State University)
Roland S Moore (Pacific Institute for Research and Evaluation)

5-1005

NAPA Workshop On Program Logic Models: A Tool For Evaluators and Project Planners

SPONSOR National Association for the Practice of Anthropology
DATE/TIME Saturday, November 23, 2013 • 3:30–5:30 PM
ORGANIZER Eve C Pinsker (University of Illinois at Chicago)

INDEX OF INVITED SESSIONS

AAA Committee on Gender Equity

6-0010 **Formulating an Anthropology of Gender Justice: Current Engagements, Future Directions**

Sunday, November 24 • 08:00–09:45
Conference Room 4C, Fourth Floor, Hilton

AAA Committee on World Anthropologies

3-0685 **The Practice of Anthropologies Worldwide: Moving Beyond “Applied” and “Academic” Models** *with National Association for the Practice of Anthropology*

Thursday, November 21 • 01:45–03:30
Lake Erie Room, Eighth Floor, Hilton

American Ethnological Society

2-0415 **Beyond the Historic Turn: Toward an Anthropology of History**

Wednesday, November 20 • 02:00–05:45
Salon A-3, Lower Level, Hilton

3-0340 **Ethnography and Journalism: Shared Ideals, New Formats** *with Society for Urban, National and Transnational/Global Anthropology*

Thursday, November 21 • 10:15–12:00
PDR 2, Third Floor, Hilton

4-1015 **Roboprocesses** *with Association for Political and Legal Anthropology*

Friday, November 22 • 04:00–05:45
Continental B, Lobby Level, Hilton

Anthropology and Environment Society

3-1025 **Evolving Adaptation to Climate Change**

Thursday, November 21 • 04:00–05:45
Lake Erie Room, Eighth Floor, Hilton

4-0045 **Green Power?: On the Uses, Abuses, and Limits of an Environmental Frame**

Friday, November 22 • 08:00–09:45
Williford B, Thirdrd Floor, Hilton

INDEX OF INVITED SESSIONS

Archaeology Division

- 3-0670** **Once You See It, You Can't Un-See It (A. Roy):
Negotiating Inequality and Coloniality in Anthropological
Epistemology and Archaeological Practice**

Thursday, November 21 • 01:45–03:30
Grand Ballroom, Second Floor, Hilton

- 4-0220** **Uneven Terrain: Archaeologies of Political Ecology in
Comparative Perspective**

Friday, November 22 • 08:00–11:45
Continental B, Lobby Level, Hilton

Association for Africanist Anthropology

- 4-0025** **The Anthropology of Potentiality in Africa** *with Society for Economic
Anthropology*

Friday, November 22 • 08:00–09:45
Joliet Room, Third Floor, Hilton

- 4-1010** **Intergenerational Dynamics in Africa Today: Changing Perspectives
and Practices** *with Society for Cultural Anthropology*

Friday, November 22 • 04:00–05:45
Conference Room 4C, Fourth Floor, Hilton

- 6-0045** **Museums and Art Markets: Spaces to Engage the Public** *with Council
for Museum Anthropology*

Sunday, November 24 • 08:00–09:45
Conference Room 4D, Fourth Floor, Hilton

Association for Feminist Anthropology

- 3-0980** **The Awkward Relationship Revisited** *with American Ethnological
Society*

Thursday, November 21 • 04:00–05:45
International Ballroom South, Second Floor, Hilton

- 5-0190** **Anthropologies and Feminisms: Our History, Our Present, Our Past
— Part 2**

Saturday, November 23 • 08:00–11:45
Grand Ballroom, Second Floor, Hilton

INDEX OF INVITED SESSIONS

- 5-0770** **Twenty-Five Years of Women's Grassroots Activism: Are We Any Closer to Empowerment?** *with Society for the Anthropology of North America*
Saturday, November 23 • 01:45–03:30
International Ballroom North, Second Floor, Hilton

Association for Political and Legal Anthropology

- 2-0015** **Removed From the Nation: Illegality, Detention, and Deportation in the Lives of Young People**
Wednesday, November 20 • 12:00–01:45
Lake Ontario Room, Eighth Floor, Hilton
- 3-0710** **Gray Zones and Their Aftermaths: Memory, Mourning, Justice**
Thursday, November 21 • 01:45–03:30
Conference Room 4D, Fourth Floor, Hilton

Association for Queer Anthropology

- 4-1025** **Queer Routes in Anthropology**
Friday, November 22 • 04:00–05:45
PDR 2, Third Floor, Hilton
- 5-1045** **Queer Left Activism in Chicago: Radical Knowledge and Social Justice**
Saturday, November 23 • 04:00–05:45
International Ballroom South, Second Floor, Hilton

Association for the Anthropology of Policy

- 3-0145** **Doing Ethnography in Policy Arenas, Corporate Corridors and Other Complex Organizational Settings**
Thursday, November 21 • 08:00–09:45
Essex Court, Second Floor
- 3-0480** **Called to Order: Classification, Enumeration and the Work of Policy**
Thursday, November 21 • 10:15–12:00
Essex Court, Second Floor

INDEX OF INVITED SESSIONS

Association of Black Anthropologists

- 3-0370** **Race and Racism in Comparative Perspective: Part II**
Thursday, November 21 • 10:15–12:00
Waldorf Room, Third Floor, Hilton
- 4-0375** **Revisiting the Chicago School: Engagements with Race, Class, and Gender Through Contemporary Ethnography**
Friday, November 22 • 10:15–12:00
International Ballroom South, Second Floor, Hilton

Association of Latina and Latino Anthropologists

- 2-0265** **Transborder Ethnography: Works Inspired by Carlos Vélez-Ibáñez**
Wednesday, November 20 • 02:00–03:45
Conference Room 4C, Fourth Floor, Hilton

Association of Senior Anthropologists

- 3-0205** **First Fieldwork Round 2**
Thursday, November 21 • 08:00–11:45
Boulevard C, Second Floor, Hilton

Council for Museum Anthropology

- 2-0020** **Back to the Future? A Roundtable on Emergent Visions for Object-Based Teaching in and Beyond the Classroom** *with Society for Visual Anthropology*
Wednesday, November 20 • 12:00–01:45
Boulevard B, Second Floor, Hilton
- 3-0695** **Collecting and Governing Cultures** *with Society for Visual Anthropology*
Thursday, November 21 • 01:45–03:30
Salon A-1, Lower Level, Hilton

INDEX OF INVITED SESSIONS

Council on Anthropology and Education

3-0350 **Finding, Taking, or Wishing for Permission to Be Current, Public, and Artistic Anthropologists of Education** *with Society for Visual Anthropology*

Thursday, November 21 • 10:15–12:00
Buckingham, Lobby Level, Hilton

4-0400 **The Culture of Poverty: Pity and Self-Critique in Confrontations with Poverty and School Failure, 1959–2013** *with Association for Political and Legal Anthropology*

Friday, November 22 • 10:15–12:00
Salon A-1, Lower Level, Hilton

Culture and Agriculture

3-0195 **The Anthonaut Farmer** *with Anthropology And Environment Society*

Thursday, November 21 • 08:00–11:45
International Ballroom North, Second Floor, Hilton

5-0040 **Edible Identities; Exploring Food and Foodways as Cultural Heritage — Part I** *with Society for the Anthropology of Food and Nutrition*

Saturday, November 23 • 08:00–09:45
International Ballroom North, Second Floor, Hilton

Evolutionary Anthropology Society

5-0035 **Social Network Analysis in Evolutionary Anthropology**

Saturday, November 23 • 08:00–09:45
Astoria Room, Third Floor, Hilton

6-0525 **Building the Future of Public Health with Insights from Evolutionary Anthropology**

Sunday, November 24 • 12:15–02:00
International Ballroom North, Second Floor, Hilton

General Anthropology Division

4-0015 **Engaging the Public: Lessons from Anthropology Now** *with Biological Anthropology Section*

Friday, November 22 • 08:00–09:45
Salon A-2, Lower Level, Hilton

INDEX OF INVITED SESSIONS

4-0215 **A Four Fields Anthropology of Fetuses** *with Biological Anthropology Section*

Friday, November 22 • 08:00–11:45
Grand Tradition, Lobby Level, Hilton

Middle East Section

3-0995 **Controversial Engagements: Public Intellectuals, Their Institutions, and the Academic Boycott of Israel**

Thursday, November 21 • 04:00–05:45
Continental A, Lobby Level, Hilton

4-0035 **Sincerely Whose? Cynicism, Expertise, and Politics of the Precarious in the Middle East**

Friday, November 22 • 08:00–09:45
Buckingham, Lobby Level, Hilton

National Association for the Practice of Anthropology

4-0365 **Interdisciplinary Engagement: Advancing Anthropology in Industrial and Organizational Contexts** *with Society for the Anthropology of Work*

Friday, November 22 • 10:15–12:00
Boulevard A, Second Floor, Hilton

4-1040 **Do We Have an Image Problem: Ethical Problems in Evaluation Anthropology?**

Friday, November 22 • 04:00–05:45
Conference Room 4D, Fourth Floor, Hilton

National Association of Student Anthropologists

3-0705 **Student Perspectives on the Future of AAA Programming**

Thursday, November 21 • 01:45–03:30
PDR 2, Third Floor, Hilton

3-1010 **Liberating Practices in Anthropology: The Application of Alternative Pedagogies, Economies and Beyond**

Thursday, November 21 • 04:00–05:45
PDR 2, Third Floor, Hilton

INDEX OF INVITED SESSIONS

Society for Anthropological Sciences

3-1005 **Complex Systems Approaches to Long-Term Change**

Thursday, November 21 • 04:00–05:45
Lake Huron Room, Eighth Floor, Hilton

5-0060 **Cognitive Anthropology: Current and Future Engagements**

Saturday, November 23 • 08:00–09:45
Boulevard B, Second Floor, Hilton

Society for Anthropology in Community Colleges

4-0040 **Five Fields Update**

Friday, November 22 • 08:00–09:45
Continental A, Lobby Level, Hilton

6-0020 **“I Love It When You...”: Teaching Tips from Faculty**

Sunday, November 24 • 08:00–09:45
Conference Room 4B, Fourth Floor, Hilton

Society for Cultural Anthropology

4-0500 **Toward a Politics of Air**

Friday, November 22 • 10:15–12:00
Metra, Concourse Level, Renaissance

4-0855 **Anthropology Electric**

Friday, November 22 • 01:45–03:30
Chicago/Alton, Concourse Level, Renaissance

5-0750 **Culture@Large: “Iconology Meets Anthropology: Totemism, Fetishism, Iconoclasm, Conversations with W.J.T. Mitchell**

Saturday, November 23 • 01:45–03:30
Conference Room 4C, Fourth Floor, Hilton

Society for East Asian Anthropology

5-0360 **Precarious Time: Discussions on the Un/Doing of East Asia**

Saturday, November 23 • 10:15–12:00
Marquette Room, Third Floor, Hilton

INDEX OF INVITED SESSIONS

6-0300 Narrating the Nuclear: Anthropologists and Others Engage with the Atomic Era Part II: Nuclear Energy

Sunday, November 24 • 10:15–12:00
Grand Ballroom, Second Floor, Hilton

Society for Economic Anthropology

4-1125 Practicing Alternative Economies/Community Economies in the Global South

Friday, November 22 • 04:00–05:45
Barbershop, Concourse Level, Renaissance

5-0755 Inequality and Its Implications *with Association for Africanist Anthropology*

Saturday, November 23 • 01:45–03:30
Grand Tradition, Lobby Level, Hilton

Society for Humanistic Anthropology

4-0385 Wither the Human and Whither the Ethical Responsibility of Anthropology?

Friday, November 22 • 10:15–12:00
Buckingham, Lobby Level, Hilton

Society for Latin American and Caribbean Anthropology

4-0880 Crowds and Citizenries in Latin America

Friday, November 22 • 01:45–05:30
Continental C, Lobby Level, Hilton

5-0760 Engaging Black Feminist Anthropolog(ies): Questions of Methods, Theory, and Practice Within and Outside the Discipline

Saturday, November 23 • 01:45–03:30
Boulevard A, Second Floor, Hilton

Society for Linguistic Anthropology

4-0920 Future Indigenous Publics, Current Linguistic Anthropological Engagements

Friday, November 22 • 01:45–05:30
Lake Ontario Room, Eighth Floor, Hilton

INDEX OF INVITED SESSIONS

5-0355 Narrating Corporations: Identity, Power, and Authority

Saturday, November 23 • 10:15–12:00
International Ballroom South, Second Floor, Hilton

Society for Medical Anthropology

3-0030 The Anthropology of Biopower and Global Mental Health: Pasts, Presents, and Futures

Thursday, November 21 • 08:00–09:45
Williford A, Third Floor, Hilton

3-0380 Child Development Expertise: A Science of the Child in Modernity

Thursday, November 21 • 10:15–12:00
Williford A, Third Floor, Hilton

5-0340 Technologies of the Self: Negotiating Individual Desires, Health, and the Public Good

Saturday, November 23 • 10:15–12:00
Lake Michigan Room, Eighth Floor, Hilton

6-0225 Post-Secular Life: The Spirit of Science, Medicine and Technology

with Society for the Anthropology of Religion

Sunday, November 24 • 08:00–11:45
International Ballroom North, Second Floor, Hilton

Society for Psychological Anthropology

3-0025 Charisma, Authenticity, Emotion, and the Future: Papers in Honor of Charles Lindholm

Thursday, November 21 • 08:00–09:45
Buckingham, Lobby Level, Hilton

3-0160 Institutional Publics and Futures: How Social Support Emerges from Friendship and Gendered Peerhood

Thursday, November 21 • 08:00–09:45
EI, Concourse Level, Renaissance

INDEX OF INVITED SESSIONS

Society for the Anthropology of Consciousness

3-0715 **Consciousness, Myth and Psyche: An Interdisciplinary Consideration of Joseph Campbell's Contribution to Contemporary Anthropology and Psychology**

Thursday, November 21 • 01:45–03:30
Salon A-4, Lower Level, Hilton

4-1020 **Brain, Consciousness, and Experience**

Friday, November 22 • 04:00–05:45
Joliet Room, Third Floor, Hilton

Society for the Anthropology of Europe

4-1005 **Transatlantic Parallaxes: Toward Reciprocal Anthropology**

Friday, November 22 • 04:00–05:45
Waldorf Room, Third Floor, Hilton

6-0030 **Life Course and Family Formation: Parenthood, Work and Care-Giving in "Late-Forming" Families in Europe and the Caribbean**

Sunday, November 24 • 08:00–09:45
Conference Room 4F, Fourth Floor, Hilton

Society for the Anthropology of Food and Nutrition

4-0860 **Ethnographic Perspectives on the History of Hunger** *with Biological Anthropology Section*

Friday, November 22 • 01:45–03:30
Metra, Concourse Level, Renaissance

5-0740 **Eating in the City: Foodways, Publics, and Urban Transformation** *with National Association of Student Anthropologists*

Saturday, November 23 • 01:45–03:30
Lake Erie Room, Eighth Floor, Hilton

Society for the Anthropology of North America

3-0720 **Gentrification and Race: Elements of the Elephant in the Room**

Thursday, November 21 • 01:45–03:30
Waldorf Room, Third Floor, Hilton

INDEX OF INVITED SESSIONS

Society for the Anthropology of Religion

- 2-0475** **The Social Life of Prayers: Current and Future Engagements for an Anthropology of Christianity**
Wednesday, November 20 • 04:00–05:45
PDR 2, Third Floor, Hilton
- 3-0015** **First Nations and Emerging Religious Futures: Global Pentecostalism in Native North America**
Thursday, November 21 • 08:00–09:45
Conference Room 4C, Fourth Floor, Hilton

Society for the Anthropology of Work

- 2-0035** **Entrepreneurial Futures: Practice, Imagination, and Personhood**
Wednesday, November 20 • 12:00–01:45
Conference Room 4D, Fourth Floor, Hilton
- 3-1015** **Republics of Labor: Contemporary Guestworkers as Future Publics**
with Culture and Agriculture
Thursday, November 21 • 04:00–05:45
Boulevard B, Second Floor, Hilton

Society for Urban, National and Transnational/Global Anthropology

- 4-0925** **Anthropology's Public Engagement with Capitalism: Beyond Gifts Versus Markets**
Friday, November 22 • 01:45–05:30
Lake Michigan Room, Eighth Floor, Hilton
- 5-0055** **Chance Encounters, Vital Conjunctions and Uncommon Destinations: New Approaches to Migration Research in a Mobile World**
with American Ethnological Society
Saturday, November 23 • 08:00–09:45
Grand Tradition, Lobby Level, Hilton

INDEX OF INVITED SESSIONS

Society for Visual Anthropology

3-0700 **Post-Human Embodiment and Unstable Media: Collaborative Engagements in Explaining Illness** *with Society for Humanistic Anthropology*

Thursday, November 21 • 01:45–03:30
Buckingham, Lobby Level, Hilton

SVA FILM & MEDIA FESTIVAL

Wednesday, November 20, 2013

3:00 PM **Welcome & Opening Remarks by Festival Director Harjant Gill**

3:15 PM **AGAINST ALL ODDS**

3:15 *Haiti, la Terre* (Haiti, The Earth) (1h 22m) dir. Jean-Claude Riga

4:50 *Marta* (6m) dir. Hyerhang Cho

5:00 PM **MULTIMEDIA PRESENTATION**

La Vie Du Rail: A Railway Line in Mali as Transitory Space (2013)
presented by Anna Lisa Ramella

5:30 PM **HUMAN & ANIMALS**

5:30 *L'estratègia de Madame Bretó* (The Strategy of Madame Bretó) (9m),
dir. Zoraida Roselló Espuny

5:45 *Tokyo Waka* (1h 3m) dir. John Haptas, Kristine Samuelson

7:00 PM **QUESTIONING REPRESENTATIONS**

7:00 *Framing the Other* (25m) dir. Ilja Kok, Willem Timmers
*Best Short Film

7:30 *No Strangers* (27m) dir. Steven Kochones

Thursday, November 21, 2013

10:00 AM **MEDIA WORLDS**

10:00 *There Is No Place For You Here* (16m) dir. Elliott Balsley, Ravi Lloyd,
Sam Price-Waldman, Haley Quartarone, Ruby Stocking
*Award: Best Undergraduate Student Film

10:25 *Quinn's New Video Game* (3m) dir. Heather D. Freeman
*Award: Best Ultra Short

10:30 *Kinshasa Mboka Te (Kinshasa, Wicked Land)* (52m) dir. Raffi
Aghekian

12:00 PM **PERSEVERANCE & HOPE**

12:00 *Still Time* (24m) dir. Joanna Sokolowski

12:30 *Sun Kissed* (1h 25m) dir. Mark Stark

2:30 PM **ART & ARTIFACTS**

2:30 *The Canvas in the Wok* (44m) dir. by Diedie Weng

3:15 *Mamuu: To Work/To Weave* (22m, followed by Q&A) dir. Denise
Nicole Green

SVA FILM & MEDIA FESTIVAL

4:00 PM POLITICAL STRUGGLES

- 4:00 *A Question of Perspective* (1h 3m, followed by Q&A) dir. Josefine Borrmann, Julia Luhnau
*Award: Best Student Film
- 5:30 *The Stars Know Our Home* (14m) dir. Tyler Gurd, Marc Schuller, Gregg Lillie, Kelsey Steinke, Dhruv Sharma
- 5:45 *The Secret Capital* (28m, followed by Q&A) dir. Mukhtar Saad Shehata, Samuli Schielke

7:00 PM FEATURED SCREENING & DISCUSSION

In The Wilderness of a Troubled Genre (52m)

Followed by a conversation with dir. John Melville Bishop on the evolution of Visual Anthropology as a discipline.

Friday, November 22, 2013

10:00 AM NATURE & THE WORLD

- 10:00 *Victoria Mamas* (22 mins) dir. Abigail Horton
- 10:30 *Maasai Voices on Climate Change (and Other Changes, Too)* (10 mins, followed by Q&A) dir. Joana Roque de Pinho
*Award: Jean Rouch Award for Collaborative Filmmaking

11:00 AM PERFORMING GENDER, PERFORMING ETHNICITY

- 11:00 *The Sisterhood* (1 hour 13m) dir. Roger Horn
- 12:20 *The Making of a King* (13m, followed by Q&A) dir. Nicole Miyahara
- 12:50 *The Ordinary Life of an Unwilling All-American Exotic* (7m, followed by Q&A) dir. by Aurora Betson

1:15 PM MULTIMEDIA PRESENTATION

Unknown Territories (2013) presented by Roderick Coover

2:00 PM PERSONAL JOURNEYS

- 2:00 *Détente* (15m) dir. by Kieran Dick
- 2:20 *Libre de Choix* (Liberty of Choice) (10m) dir. Emilie Kengmo Chappatte
- 2:30 *Ulb Lama* (52m) dir. Egle Vertelyte
*Award: Best Feature

4:00 PM MEMORY & REMEMBRANCES

- 4:00 *Homegoings* (1hr) dir. Christine Turner
- 5:00 *Lumina Amintirii* (In the Light of Memory) (39m) dir. Alyssa Grossman

SVA FILM & MEDIA FESTIVAL

6:00 PM DOING THE PEOPLE GOOD

- 6:00 *Doing the Sheep Good* (25m, followed by Q&A) dir. Teresa Montoya
6:45 *The Machine Which Makes Everything Disappear* (1hr 37 m) dir.
Tinatin Gurchiani

Saturday, November 23, 2013

9:00 AM INTIMATE ENGAGEMENTS

- 9:00 *Ik Gebaar, Ik Leef (I Sign, I Live)* (58m) dir. Anja Hiddinga
10:00 *El Ethnografo (The Ethnographer)* (1h 25m) dir. Ulises Rosell

11:30 AM MULTIMEDIA PRESENTATION

- Anthropology by the Wire* (2013) presented by Samuel Gerald Collins,
Matthew Durlington
12:15-1:30 PM Society for Visual Anthropology Members Meeting

1:30 PM RITUALS & CELEBRATIONS

- 1:30 *Lord of Miracles* (8m, followed by Q&A) dir. Patricia Alvarez,
Christopher Newman
2:00 *Manapanmirr, In Christmas Spirit* (1hr, followed by Q&A) dir.
Paul Gurumuruwuy, Fiona Yangathu, Jennifer Deger, David
Mackenzie

3:30 PM MEDICINE & THE BODY

- 3:30 *The Waiting Room* (1h 22m) dir. Peter Nicks
5:00 *OffLabel* (1h 13m, followed by Q&A) dir. Michael Palmieri, Donal
Mosher
6:45-8:45 PM Society for Visual Anthropology Award Ceremony & Reception

SVA FILM & MEDIA FESTIVAL

2013 Society for Visual Anthropology Award Winners

Jean Rouch Award for Collaborative Filmmaking

Maasai Voices on Climate Change (and Other Changes, Too)

Project produced by Joana Roque de Pinho (Instituto Superior de Ciências Sociais e Políticas, Lisbon, Portugal)

Best Student Film Award

A Question of Perspective

Directed by Josefine Borrmann (Free University of Berlin) and Julia Luhnau

Best Undergraduate Student Award:

There is No Place for You Here

Directed by Elliot Balsley, Haley Quartarone, Ravi Lloyd, Ruby Stocking, and Sam Price-Waldman (Chapman University)

Best Short Film

Framing the Other

Directed by Ilja Kok & Willem Timmers (Wageningen University)

Best Ultra Short Film

Quinn's New Video Game

Directed by Heather Freeman

Best Feature Film

Ub Lama

Directed by Egle Vertelyte

Special Recognition for a Significant Contribution to Visual Anthropology

In the Wilderness of a Troubled Genre (John Melville Bishop & Media-Generation)

SVA Film Festival Jury

Sarah Elder, Harjant Gill, Laura Kissel, Karen Nakamura, Naomi Schiller

PRESIDENTS OF THE ASSOCIATION

- W J McGee (1902–1904)
F W Putnam (1905–1906)
Franz Boas (1907–1908)
W H Holmes (1909–1910)
J Walter Fewkes (1911–1912)
Roland B Dixon (1913–1914)
F W Hodge (1915–1916)
Alfred L Kroeber (1917–1918)
Clark Wissler (1919–1920)
W C Farabee (1921–1922)
Walter Hough (1923–1924)
Ales Hrdlicka (1925–1926)
Marshall H Saville (1927–1928)
Alfred M Tozzer (1929–1930)
George G MacCurdy (1931)
John R Swanton (1932)
Fay-Cooper Cole (1933–1934)
Robert H Lowie (1935)
Herbert J Spiden (1936)
Nels C Nelson (1937)
Edward Sapir (1938)
Diamond Jenness (1939)
John M Cooper (1940)
Elsie Clews Parsons (1941)
A V Kidder (1942)
Leslie Spier (1943)
Robert Redfield (1944)
Neil M Judd (1945)
Ralph Linton (1946)
Ruth F Benedict (Jan–May 1947)
Clyde Kluckhohn (May–Dec 1947)
Harry L Shapiro (1948)
A Irving Hallowell (1949)
Ralph L Beals (1950)
William W Howells (1951)
Wendell C Bennett (1952)
Fred R Eggan (1953)
John Otis Brew (1954)
George P Murdock (1955)
Emile W Haury (1956)
E Adamson Hoebel (1957)
Harry Hoijer (1958)
Sol Tax (1959)
Margaret Mead (1960)
Gordon R Wiley (1961)
Sherwood L Washburn (1962)
Morris E Opler (1963)
Leslie A White (1964)
Alexander Spoehr (1965)
John P Gillin (1966)
Frederica de Laguna (1967)
Irving Rouse (1968)
Cora DuBois (1969)
George M Foster, Jr (1970)
Charles Wagley (1971)
Anthony F C Wallace (1972)
Joseph B Casagrande (1973)
Edward H Spicer (1974)
Ernestine Friedl (1975)
Walter Goldschmidt (1976)
Richard N Adams (1977)
Francis L K Hsu (1978)
Paul J Bohannan (1979)
Conrad M Arensberg (1980)
William C Sturtevant (1981)
M Margaret Clark (1982)
Dell H Hymes (1983)
Nancy O Lurie (1984–1985)
June Helm (1986–1987)
Roy A Rappaport (1988–1989)
Jane Buikstra (1989–1991)
Annette Weiner (1991–1993)
James Peacock (1994–1995)
Yolanda Moses (1995–1997)
Jane Hill (1997–1999)
Louise Lamphere (1999–2001)
Don Brenneis (2001–2003)
Elizabeth Brumfiel (2003–2005)
Alan Goodman (2005–2007)
Setha Low (2007–2009)
Virginia R Dominguez (2009–2011)
Leith Mullings (2011–2013)
Monica Heller (2013–2015)

EDITORS OF THE *AMERICAN ANTHROPOLOGIST*

F W Hodge (1899–1910)
John R Swanton (1911)
F W Hodge (1912–1914)
Pliny E Goddard (1915–1920)
John R Swanton (1921–1923)
Robert H Lowie (1924–1933)
Leslie Spier (1934–1938)
Ralph Linton (1939–1944)
J Alden Mason (1945–1948)
Melville J Herskovits (1949–1952)
Sol Tax (1953–1955)
Walter R Goldschmidt (1956–1959)
Edward H Spicer (1960–1962)
George D Spindler (1963–1966)
Ward H Goodenough (1967–1970)
Laura Bohannan (1971–1973)
Robert A Manners (1974–1975)
Richard B Woodbury (1976–1978)
David L Olmsted (1979–1981)
H Russell Bernard (1982–1985)
Thomas C Greaves (1985–1986)
H Russell Bernard (1986–1989)
Janet Keller (1990–1993)
Barbara & Dennis Tedlock (1993–1997)
Robert Sussman (1998–2001)
Susan Lees & Fran Mascia-Lees (2001–2005)
Ben Blount (2005–2007)
Tom Boellstorff (2007–2012)
Michael Chibnik (2012–2016)

TOPIC INDEX

A

Activism

2-0095, 2-0125, 2-0130, 2-0140, 2-0145,
2-0170, 2-0225, 2-0280, 2-0320, 2-0350,
2-0440, 2-0500, 2-0535, 2-0575, 2-0600,
2-0625, 2-0660, 2-0700, 2-0725, 2-0745,
2-0750, 2-0770, 2-0800, 2-0905, 3-0060,
3-0190, 3-0210, 3-0235, 3-0255, 3-0260,
3-0275, 3-0365, 3-0375, 3-0405, 3-0670,
3-0785, 3-0820, 3-0835, 3-0850, 3-0895,
3-0970, 3-0985, 3-0990, 3-0995, 3-1010,
3-1080, 3-1090, 3-1135, 3-1160, 4-0005,
4-0055, 4-0060, 4-0065, 4-0090, 4-0105,
4-0135, 4-0155, 4-0205, 4-0210, 4-0255,
4-0275, 4-0735, 4-0905, 4-0925, 4-0935,
4-1005, 4-1055, 5-0025, 5-0140, 5-0190,
5-0195, 5-0210, 5-0215, 5-0220, 5-0340,
5-0370, 5-0390, 5-0770, 5-0885, 5-0920,
5-1030, 5-1045, 5-1070, 6-0005, 6-0015,
6-0120, 6-0190, 6-0295, 6-0300, 6-0315,
6-0340, 6-0355, 6-0370, 6-0375, 6-0395,
6-0500, 6-0640, 6-0710, 6-0740

Addiction

2-0130, 2-0355, 2-0635, 3-0335, 3-1000,
3-1065, 4-0020, 4-0125, 4-0445, 4-0915,
5-0200, 5-0805, 5-0870

Adoption

4-0215, 4-0890, 5-0080, 6-0595, 6-0720,
6-0760

Advertising

2-0520, 2-0685, 3-0245, 3-0365, 3-0885,
3-1065, 4-0060, 6-0325

Advocacy

2-0055, 2-0265, 3-0105, 3-0115, 3-0670,
4-0145, 4-0210, 4-0255, 4-0920, 5-0050,
5-0445, 5-0970, 6-0400, 6-0490, 6-0500

Aesthetics

2-0205, 2-0225, 2-0415, 2-0470, 2-0520,
3-0075, 3-0410, 3-0700, 3-0875, 4-0035,
4-0235, 4-0445, 4-0775, 4-0855, 4-0880,
4-0935, 4-1045, 4-1095, 5-0045, 5-0200,

5-0210, 5-0815, 5-1095, 6-0575, 6-0635,
6-0640

Affect

2-0050, 2-0115, 2-0170, 2-0200, 2-0205,
2-0225, 2-0335, 2-0415, 2-0685, 2-0695,
2-0720, 2-0900, 3-0190, 3-0260, 3-0395,
3-0825, 3-0850, 3-0870, 3-0980, 3-1020,
3-1100, 4-0035, 4-0125, 4-0135, 4-0245,
4-0430, 4-0460, 4-0495, 4-0915, 4-1055,
4-1120, 5-0015, 5-0200, 5-0210, 5-0360,
5-0425, 5-0725, 5-1060, 5-1145, 6-0075,
6-0120, 6-0130, 6-0395, 6-0410, 6-0470,
6-0510, 6-0610, 6-0635, 6-0680, 6-0720,
6-0725, 6-0730

Afghanistan

3-0365, 3-1000, 4-0235, 4-0730, 4-1105,
6-0725

Africa

2-0160, 2-0200, 2-0215, 2-0290, 2-0310,
2-0345, 2-0370, 2-0390, 2-0420, 2-0425,
2-0435, 2-0475, 2-0495, 2-0515, 2-0620,
2-0645, 2-0735, 2-0865, 3-0065, 3-0115,
3-0200, 3-0205, 3-0215, 3-0230, 3-0240,
3-0260, 3-0335, 3-0345, 3-0370, 3-0385,
3-0435, 3-0475, 3-0850, 3-0910, 3-0970,
3-1035, 3-1075, 3-1105, 3-1135, 4-0020,
4-0025, 4-0050, 4-0150, 4-0220, 4-0265,
4-0270, 4-0280, 4-0305, 4-0355, 4-0370,
4-0405, 4-0410, 4-0415, 4-0460, 4-0465,
4-0480, 4-0770, 4-0810, 4-0825, 4-0885,
4-0935, 4-0955, 4-0960, 4-1000, 4-1010,
4-1070, 4-1100, 4-1115, 5-0035, 5-0090,
5-0140, 5-0145, 5-0195, 5-0205, 5-0210,
5-0335, 5-0745, 5-0815, 5-0855, 5-0905,
5-0910, 5-0920, 5-0925, 5-0955, 5-1120,
6-0045, 6-0105, 6-0145, 6-0155, 6-0225,
6-0230, 6-0465, 6-0545, 6-0560, 6-0630,
6-0635, 6-0690, 6-0705

African American

2-0200, 2-0210, 2-0250, 2-0340, 2-0905,
3-0235, 3-0350, 3-0370, 3-0720, 3-0785,
3-0810, 3-0815, 3-0880, 3-0890, 4-0050,
4-0115, 4-0125, 4-0375, 4-0440, 4-0785,

TOPIC INDEX

4-0900, 4-0925, 4-1014, 5-0090, 5-0145,
5-0425, 5-0760, 5-0855, 5-0875, 5-0915,
5-1090, 5-1110, 5-1111, 6-0035, 6-0320,
6-0615, 6-0645, 6-0690

Agency

2-0120, 2-0240, 2-0370, 2-0500, 2-0510,
2-0615, 2-0630, 2-0635, 2-0865, 3-0105,
3-0125, 3-0235, 3-0420, 3-0491, 3-0775,
3-0870, 3-1000, 3-1085, 4-0245, 4-0385,
4-0760, 4-0895, 4-0960, 4-1000, 5-0075,
5-0440, 5-0445, 5-0450, 5-0840, 5-0865,
5-0935, 5-0950, 6-0000, 6-0110, 6-0125,
6-0210, 6-0250, 6-0265, 6-0490, 6-0740

Aging and Life Course

2-0345, 2-0635, 3-0160, 3-0165, 3-0205,
3-0680, 4-0150, 4-0475, 4-0760, 4-0885,
4-1010, 4-1080, 4-1100, 5-0375, 5-0770,
5-0935, 5-1040, 5-1050, 5-1085, 6-0385,
6-0430, 6-0615, 6-0625

Agriculture and Agrarian Systems

2-0210, 2-0220, 2-0230, 2-0430, 2-0435,
2-0485, 2-0715, 2-0775, 2-0780, 2-0855,
3-0065, 3-0110, 3-0195, 3-0245, 3-0430,
3-0465, 3-0755, 3-0760, 3-0850, 3-1015,
3-1100, 3-1125, 4-0220, 4-0450, 4-0465,
4-0725, 4-0765, 4-1015, 4-1115, 5-0755,
5-0830, 5-1055, 5-1090, 5-1140, 6-0175,
6-0185, 6-0685, 6-0700

Amazonia

2-0200, 2-0210, 2-0470, 3-0210, 3-0470,
3-1010, 4-0225, 4-0385, 4-0725, 4-0840,
4-1090, 5-0200, 5-0220, 5-0345, 5-0955,
5-1080, 6-0170, 6-0285, 6-0410, 6-0475,
6-0570, 6-0715

Americas

2-0380, 3-1005, 4-0220, 4-1005

Andes

2-0200, 2-0230, 2-0435, 2-0470, 2-0755,
3-0130, 3-0230, 3-0250, 3-0255, 3-0485,
3-0710, 3-0820, 3-0845, 3-0850, 3-0865,
3-1060, 4-0165, 4-0265, 4-0725, 4-0890,

5-0240, 5-0440, 5-1080, 6-0090, 6-0105,
6-0135, 6-0310, 6-0380

Animals

2-0140, 2-0305, 2-0485, 3-0190, 3-0425,
4-0040, 4-0275, 4-0450, 5-0095, 5-0495,
6-0050, 6-0135, 6-0680

Anthropology

2-0040, 2-0240, 2-0470, 2-0590, 2-0770,
3-0045, 3-0080, 3-0195, 3-0205, 3-0480,
3-0530, 3-0665, 3-0771, 3-0855, 3-0980,
3-1085, 4-0005, 4-0090, 4-0105, 4-0205,
4-0210, 4-0225, 4-0240, 4-0315, 4-0885,
4-0890, 4-0945, 4-1090, 4-1265, 5-0010,
5-0065, 5-0090, 5-0280, 5-0735, 5-0865,
5-0945, 6-0140, 6-0240, 6-0445, 6-0550,
6-0740

Applied Anthropology

2-0075, 2-0210, 2-0265, 2-0345, 2-0370,
2-0525, 2-0600, 2-0725, 2-0840, 2-0880,
3-0065, 3-0195, 3-0430, 3-0470, 3-0685,
3-0725, 3-0740, 3-0860, 3-0885, 3-0890,
3-0985, 3-1000, 3-1050, 3-1115, 4-0005,
4-0040, 4-0210, 4-0230, 4-0810, 4-0815,
4-1030, 4-1110, 5-0060, 5-0090, 5-0160,
5-0215, 5-0220, 5-0235, 5-0465, 5-0475,
5-0805, 5-0900, 5-0970, 5-1160, 6-0190,
6-0370, 6-0445, 6-0525, 6-0600

Archaeology

2-0025, 2-0070, 2-0155, 2-0230, 2-0240,
2-0435, 2-0485, 2-0505, 2-0845, 2-0850,
3-0050, 3-0110, 3-0205, 3-0235, 3-0255,
3-0445, 3-0470, 3-0670, 3-0740, 3-0810,
3-1005, 3-1050, 3-1060, 4-0015, 4-0040,
4-0075, 4-0205, 4-0215, 4-0220, 4-0260,
4-0265, 4-0470, 4-0820, 4-0890, 4-0945,
4-0965, 4-1014, 4-1050, 5-0010, 5-0135,
5-0240, 5-0335, 5-0395, 5-0440, 5-0725,
5-0855, 5-0875, 5-0915, 5-0955, 5-1055,
6-0065, 6-0195, 6-0255, 6-0260, 6-0310,
6-0380, 6-0505, 6-0545, 6-0665

Architecture/Built Environment

2-0025, 2-0225, 2-0310, 2-0435, 2-0505,

TOPIC INDEX

3-0045, 3-0050, 3-0095, 3-0265, 3-0275,
3-0840, 3-0885, 3-1125, 4-0075, 4-0725,
4-0855, 4-0935, 5-0210, 5-0240, 5-0400,
5-1155, 6-0255, 6-0280, 6-0645

Arctic

2-0810, 3-0275, 4-0260, 5-0220, 6-0050,
6-0185, 6-0315

Art

2-0340, 2-0425, 2-0680, 2-0850, 3-0120,
3-0275, 3-0350, 3-0460, 4-0035, 4-0320,
4-0340, 4-0385, 4-0785, 4-0810, 4-0820,
4-0835, 4-1055, 5-0445, 6-0070, 6-0220

Art and Material Culture

2-0165, 2-0195, 2-0200, 2-0425, 2-0505,
2-0840, 3-0040, 3-0265, 3-0350, 3-0440,
3-0445, 3-0460, 3-0470, 3-0750, 3-0765,
3-0885, 3-0910, 4-0075, 4-0325, 4-0785,
4-0810, 4-0840, 4-0870, 5-0135, 5-0200,
5-0385, 5-0390, 5-0755, 5-0915, 5-0945,
6-0045, 6-0410, 6-0715, 6-0720, 6-0775

Asia

2-0185, 3-0370, 5-0160, 5-1145, 6-0070,
6-0080, 6-0175, 6-0290, 6-0360, 6-0385

Asian American

2-0190, 3-0405, 4-0355, 5-0090, 6-0375

Austerity

2-0635, 3-0890, 3-1160, 5-0910, 5-1070

Australia and New Zealand

2-0440, 2-0735, 2-0780, 3-0010, 3-0395,
3-0490, 3-0770, 5-0135, 6-0200, 6-0485,
6-0775

Authority

2-0350, 2-0560, 2-0630, 3-0040, 3-1135,
4-0125, 4-0905, 5-0060, 5-0245, 5-0355,
5-1095, 6-0050, 6-0085, 6-0125, 6-0190

B

Belonging

2-0225, 2-0245, 2-0310, 2-0760, 2-0885,
3-0085, 3-0105, 3-0215, 3-0250, 3-0370,
4-0030, 4-0050, 4-0145, 4-0370, 4-0681,
4-0715, 4-0930, 4-0960, 5-0250, 5-0360,
5-0815, 5-0935, 5-0950, 5-0965, 5-1085,
6-0145, 6-0455, 6-0485, 6-0625, 6-0655,
6-0675, 6-0770

Bilingual education

2-0555, 3-1090, 4-0850, 5-0310, 5-0950,
6-0455, 6-0460

Bilingualism

2-0040, 2-0695, 4-0255, 4-0390, 5-0236,
5-0315, 5-0455, 5-0950, 5-0965, 6-0140

Bioarchaeology

2-0845, 3-0810, 4-0215, 4-0260, 4-0265,
4-0470, 4-0875, 5-0725, 5-1100, 6-0255

Biocultural

2-0380, 2-0430, 2-0875, 3-0165, 3-0230,
3-0280, 3-0855, 3-1045, 4-0405, 4-0765,
4-0860, 4-0875, 4-0945, 4-1110, 5-0375,
5-0435, 6-0515

Biodiversity

2-0230, 3-0850, 4-0765, 5-0810, 6-0050,
6-0265, 6-0570, 6-0680

Biological Anthropology

2-0415, 2-0645, 3-0165, 3-0280, 3-0810,
3-0855, 3-0860, 3-0890, 4-0040, 4-0215,
4-0260, 4-0490, 4-0875, 5-0465, 5-0725,
6-0505

Biology

2-0410, 3-0715, 3-0855, 4-0720, 5-0020

Biopolitics

2-0080, 2-0205, 2-0220, 2-0410, 2-0440,
2-0495, 2-0705, 2-0860, 2-0865, 3-0030,
3-0245, 3-0265, 3-0345, 3-0380, 4-0020,
4-0105, 4-0215, 4-0725, 5-0070, 5-0090,
5-0340, 5-0400, 5-1111, 6-0050, 6-0165,

TOPIC INDEX

6-0190, 6-0225, 6-0335, 6-0430, 6-0535,
6-0770

Biotechnology

2-0410, 2-0870, 3-0735, 5-0410, 5-1090,
6-0230, 6-0620, 6-0710

Body

2-0140, 2-0205, 2-0310, 2-0340, 2-0410,
2-0440, 2-0470, 2-0605, 2-0810, 2-0845,
2-0865, 2-0875, 2-0900, 3-0335, 3-0345,
3-0880, 3-0990, 3-1020, 3-1030, 4-0020,
4-0115, 4-0215, 4-0250, 4-0385, 4-1000,
4-1055, 5-0030, 5-0225, 5-0335, 5-0355,
5-0410, 5-0495, 5-0850, 6-0130, 6-0140,
6-0245, 6-0260, 6-0430, 6-0455

Borders

2-0070, 2-0125, 2-0150, 2-0185, 2-0205,
2-0220, 2-0265, 2-0745, 2-0775, 2-0885,
3-0025, 3-0255, 3-0840, 3-0905, 3-0910,
3-1065, 3-1140, 4-0145, 4-0250, 4-1015,
4-1050, 5-0250, 5-0455, 6-0035, 6-0060,
6-0130, 6-0350, 6-0395, 6-0480

Brazil

2-0085, 2-0110, 2-0175, 2-0210, 2-0215,
2-0225, 2-0315, 2-0365, 2-0430, 2-0510,
2-0715, 2-0755, 2-0835, 2-0870, 2-0905,
3-0070, 3-0150, 3-0200, 3-0205, 3-0210,
3-0250, 3-0460, 3-0780, 3-0820, 3-0875,
3-1130, 3-1140, 4-0095, 4-0115, 4-0230,
4-0250, 4-0840, 4-0900, 4-0935, 5-0045,
5-0230, 5-0300, 5-0390, 5-0395, 5-0790,
6-0145, 6-0250, 6-0400, 6-0610, 6-0645,
6-0705

Buddhism

2-0080, 3-0870, 4-0250, 4-0485, 5-0955,
5-0960, 6-0690

Bureaucracy

2-0105, 2-0160, 2-0235, 3-0480, 3-1055,
4-0015, 4-0405, 4-0465, 4-0745, 4-1015,
4-1070, 5-0910, 5-1155, 6-0135, 6-0350,
6-0450, 6-0480

Business

2-0035, 3-0075, 3-0435, 4-0360, 5-0160,
5-0885, 6-0695

Business Anthropology

2-0810, 3-0885, 5-0160, 6-0315

C

Canada

2-0840, 3-0015, 3-0275, 3-0865, 3-0970,
3-1015, 4-0210, 4-0915, 4-1050, 5-0485,
5-1080, 5-1100, 5-1140, 6-0060, 6-0180

Cancer

2-0075, 2-0130, 2-0420, 2-0535, 3-0420,
4-0125, 4-0365, 5-0340, 5-0465, 5-0920,
6-0615

Capitalism

2-0145, 2-0275, 2-0390, 2-0835, 2-0850,
3-0075, 3-0105, 3-0265, 3-0755, 3-1135,
4-0160, 4-0225, 4-0445, 4-0760, 4-0880,
4-0925, 4-1045, 4-1115, 4-1125, 4-1135,
5-0210, 5-0220, 5-0230, 5-0305, 5-0800,
5-0910, 5-0960, 5-1025, 5-1090, 5-1155,
6-0015, 6-0265, 6-0315, 6-0325, 6-0585,
6-0620, 6-0695

Care

2-0220, 2-0270, 2-0345, 2-0495, 2-0730,
3-0085, 3-0100, 3-0675, 3-0680, 3-1055,
4-0025, 4-0080, 4-0130, 4-0150, 4-0215,
4-0230, 4-0245, 4-0475, 4-0950, 4-1010,
5-0070, 5-0340, 5-0940, 5-1040, 6-0030,
6-0385, 6-0590, 6-0625, 6-0710

Caribbean

2-0125, 2-0210, 2-0290, 2-0510, 2-0580,
2-0710, 2-0785, 2-0800, 3-0025, 3-0140,
3-0470, 3-0815, 3-0855, 3-1015, 3-1130,
4-0390, 4-0440, 4-0900, 4-0915, 4-0955,
5-0015, 5-0055, 5-0220, 5-0230, 5-0375,
5-0880, 6-0035, 6-0105, 6-0150, 6-0340,
6-0460, 6-0680, 6-0735

TOPIC INDEX

Catholicism

2-0415, 2-0475, 2-0610, 5-0450, 6-0250,
6-0675

Central America

2-0015, 2-0410, 2-0715, 3-0771, 3-1125,
3-1130, 4-0275, 4-0775, 4-0815, 4-0900,
5-0430, 6-0440, 6-0680

Central Asia

2-0230, 3-0025, 3-0475, 4-0270, 5-0480,
5-1140

Ceramics

2-0240, 3-0050, 3-0110, 4-0265, 4-0965,
6-0195

Change

2-0215, 2-0290, 2-0570, 2-0605, 2-0705,
2-0710, 2-0820, 3-0015, 3-0250, 3-0790,
3-0885, 4-0490, 5-0020, 5-0195, 5-0955,
6-0545, 6-0715, 6-0735

Children and Youth

2-0015, 2-0060, 2-0150, 2-0210, 2-0430,
2-0550, 2-0645, 2-0765, 2-0775, 2-0805,
3-0085, 3-0130, 3-0230, 3-0260, 3-0280,
3-0380, 3-0450, 3-0700, 3-0745, 3-0890,
3-1045, 3-1095, 4-0025, 4-0260, 4-0405,
4-0470, 4-0845, 4-0885, 4-0910, 4-0940,
4-1035, 4-1080, 5-0080, 5-0090, 5-0210,
5-0300, 5-0310, 5-0315, 5-0475, 5-0785,
5-0820, 5-0875, 5-0900, 5-0930, 5-0940,
5-0970, 5-1040, 6-0200, 6-0210, 6-0290,
6-0340, 6-0355, 6-0465, 6-0525, 6-0735,
6-0760

China

2-0135, 2-0185, 2-0190, 2-0225, 2-0280,
2-0385, 2-0390, 2-0420, 2-0495, 2-0515,
2-0570, 2-0625, 2-0830, 2-0855, 2-0900,
3-0075, 3-0255, 3-0340, 3-0350, 3-0435,
3-0450, 3-0680, 3-0745, 3-0840, 3-0870,
3-0905, 3-0910, 3-1030, 3-1080, 4-0095,
4-0155, 4-0355, 4-0360, 4-0495, 4-0500,
4-0845, 4-0885, 4-1065, 4-1115, 5-0210,
5-0245, 5-0340, 5-0360, 5-0405, 5-0870,
5-0940, 5-0960, 5-1085, 5-1145, 6-0130,

6-0235, 6-0245, 6-0250, 6-0285, 6-0290,
6-0310, 6-0355, 6-0450, 6-0470, 6-0710,
6-0735, 6-0765, 6-0770

Christianity

2-0030, 2-0205, 2-0255, 2-0275, 2-0290,
2-0390, 2-0415, 2-0470, 2-0475, 2-0535,
2-0605, 2-0610, 2-0780, 3-0015, 3-0020,
3-0160, 3-0260, 3-0385, 3-0870, 3-1020,
3-1065, 4-0215, 4-0250, 4-0280, 4-0460,
4-0725, 4-1035, 5-0080, 5-0225, 5-0236,
5-0450, 5-0865, 5-1095, 6-0035, 6-0225,
6-0295, 6-0360, 6-0365, 6-0385, 6-0390,
6-0560, 6-0690, 6-0765

Circulation

2-0070, 2-0105, 2-0900, 3-1140, 4-0025,
4-0030, 4-0681, 4-1135, 5-0055, 5-0355,
5-0910, 5-0965, 6-0015, 6-0285, 6-0335

Citizenship

2-0075, 2-0105, 2-0130, 2-0180, 2-0555,
2-0685, 2-0800, 2-0870, 2-0885, 3-0085,
3-0125, 3-0375, 3-1090, 3-1105, 3-1125,
4-0275, 4-0370, 4-0425, 4-0715, 4-0765,
4-0795, 4-0880, 4-0905, 4-0935, 4-0945,
4-0960, 4-1050, 4-1070, 5-0055, 5-0090,
5-0435, 5-0445, 5-0815, 5-0865, 5-0910,
5-0965, 5-1111, 5-1115, 6-0110, 6-0210,
6-0235, 6-0330, 6-0485, 6-0510, 6-0645,
6-0655, 6-0675, 6-0710, 6-0745

Civil society

2-0280, 2-0425, 2-0510, 2-0535, 3-0125,
3-0150, 3-0415, 3-0750, 5-0020, 5-0130,
5-0250, 5-1135

Class

2-0315, 2-0375, 2-0740, 2-0800, 3-0105,
3-0280, 3-0815, 3-1105, 3-1130, 4-0050,
4-0375, 4-0760, 4-0775, 4-0825, 4-0880,
4-0925, 4-0960, 5-0195, 5-0230, 5-0300,
5-0405, 5-0435, 5-0770, 5-1055, 5-1145,
6-0305, 6-0355, 6-0405, 6-0735

Climate Change

2-0230, 2-0235, 2-0635, 2-0740, 2-0810,
2-0840, 3-0015, 3-0065, 3-0250, 3-0395,

TOPIC INDEX

3-0665, 3-1025, 4-0045, 4-0055, 4-0100,
4-0275, 4-0455, 4-0725, 4-0790, 4-0815,
4-0820, 5-0245, 5-0935, 6-0095

Collaboration

2-0065, 2-0195, 2-0210, 2-0320, 2-0375,
2-0520, 2-0550, 2-0600, 2-0880, 3-0145,
3-0200, 3-0260, 3-0265, 3-0275, 3-0340,
3-0475, 3-0690, 3-0740, 3-0830, 3-0850,
3-0855, 3-0860, 3-0885, 3-0925, 3-1010,
3-1050, 3-1070, 4-0065, 4-0365, 4-0745,
4-0785, 4-0920, 4-1095, 4-1130, 5-0160,
5-0310, 5-0725, 5-0900, 5-0905, 5-0945,
5-0970, 6-0190, 6-0625, 6-0750

Colonialism and Post colonialism

2-0065, 2-0095, 2-0145, 2-0160, 2-0185,
2-0540, 2-0620, 2-0625, 2-0705, 2-0775,
2-0780, 2-0850, 3-0235, 3-0670, 3-0860,
3-1010, 3-1060, 3-1075, 3-1100, 4-0035,
4-0080, 4-0210, 4-0260, 4-0265, 4-0410,
4-0440, 4-0480, 4-0840, 4-0930, 4-1080,
5-0090, 5-0230, 5-0365, 5-0450, 5-0915,
5-0945, 6-0040, 6-0045, 6-0180, 6-0490,
6-0675, 6-0710, 6-0760

Commodification

2-0150, 2-0190, 2-0390, 2-0875, 3-0210,
3-0430, 3-0735, 3-0825, 3-0865, 3-1125,
4-0160, 4-0445, 4-0480, 4-0765, 4-1115,
5-0236, 5-0335, 5-0420, 5-0745, 6-0065,
6-0325, 6-0405, 6-0415, 6-0430, 6-0545,
6-0580, 6-0770

Community

2-0075, 2-0145, 2-0165, 2-0180, 2-0225,
2-0230, 2-0340, 2-0375, 2-0430, 2-0530,
2-0635, 2-0680, 2-0785, 2-0825, 2-0885,
2-0905, 3-0095, 3-0100, 3-0105, 3-0195,
3-0245, 3-0265, 3-0405, 3-0460, 3-0705,
3-0720, 3-0765, 3-0770, 3-0775, 3-0830,
3-0850, 3-0890, 3-0985, 3-1005, 3-1010,
3-1050, 3-1100, 3-1115, 4-0015, 4-0065,
4-0165, 4-0210, 4-0230, 4-0270, 4-0445,
4-0475, 4-0480, 4-0681, 4-0870, 4-0895,
4-0945, 4-0960, 4-1005, 4-1055, 5-0055,
5-0225, 5-0245, 5-0340, 5-0445, 5-0825,

5-0875, 5-0880, 5-0900, 5-1055, 5-1205,
6-0070, 6-0170, 6-0190, 6-0255, 6-0340,
6-0370, 6-0380, 6-0395, 6-0495, 6-0625,
6-0670, 6-0720, 6-0745

Computers, Science and Technology

2-0680, 2-0725, 3-0700, 4-0075, 4-0110,
4-0365, 4-0895, 4-1015, 5-1065, 6-0415,
6-0610

Conflict and War

2-0080, 2-0435, 2-0635, 2-0855, 3-0355,
3-0775, 3-0905, 4-0270, 4-0415, 4-0460,
4-0465, 4-1050, 5-0140, 5-0225, 5-0375,
5-0385, 5-0865, 5-1100, 5-1120, 6-0025,
6-0165, 6-0305, 6-0325, 6-0345, 6-0530,
6-0610, 6-0725, 6-0755

Consciousness

2-0335, 2-0365, 3-0715, 4-0275, 4-0485,
4-0835, 4-1020, 5-0230, 6-0680

Conservation

2-0235, 2-0305, 2-0600, 2-0795, 2-0810,
2-0840, 3-0210, 3-0260, 3-0850, 3-1010,
4-0045, 4-0240, 4-0425, 4-0450, 4-0490,
4-0740, 4-0815, 5-0060, 5-0810, 5-0880,
5-0925, 6-0000, 6-0090, 6-0170, 6-0175,
6-0240, 6-0265, 6-0435, 6-0515, 6-0635,
6-0680

Consumer Behavior and Design

Anthropology

2-0135, 3-0075, 6-0765

Consumerism

2-0230, 2-0685, 2-0720, 2-0725, 3-1030,
3-1045, 3-1050, 4-0485, 4-1115, 5-0460,
5-0815, 5-1145, 6-0575, 6-0710

Contact Language

5-0236

Cooperation

2-0590, 3-0985, 4-0165, 4-0441, 4-0880,
4-1125, 5-0375, 5-0955, 5-1100, 6-0435

TOPIC INDEX

Corporation

3-0245, 3-0395, 4-0110, 5-0070, 5-0160,
5-0355, 5-0810, 5-0960, 6-0315, 6-0340,
6-0455

Cosmopolitanism

2-0620, 2-0855, 4-0140, 4-0225, 4-0730,
4-0905, 4-0940, 6-0260, 6-0500

Craft

2-0025, 3-0105, 3-0825, 4-1050, 4-1125,
5-0385, 5-0830, 6-0070, 6-0185

Creativity

2-0615, 2-0640, 3-0440, 3-0460, 3-0885,
3-1085, 4-0385, 5-0090, 5-0200, 5-0236,
5-0390, 6-0025, 6-0185, 6-0220, 6-0490

Creole

4-0955, 4-1065, 5-0250

Crime

2-0275, 2-0510, 2-0740, 4-0275, 4-0775,
6-0350, 6-0480, 6-0755

Crisis

2-0635, 3-0095, 3-0750, 3-0770, 4-0775,
4-0915, 4-0925, 4-0950, 5-0245, 5-0250,
5-0755, 6-0250, 6-0385

Cuba

2-0050, 2-0205, 2-0415, 2-0480, 3-0910,
3-1125, 4-0095, 5-0480, 5-0740, 6-0340

Cultural Politics

2-0555, 2-0640, 2-0825, 3-0055, 3-0070,
3-0195, 3-0400, 3-0405, 3-0480, 3-0980,
3-0985, 4-0055, 4-0095, 4-0480, 4-0775,
4-0905, 4-0960, 5-0065, 5-0205, 5-0380,
5-0420, 5-0755, 6-0150, 6-0600

Cultural production

2-0035, 2-0140, 2-0200, 2-0255, 2-0380,
2-0420, 2-0900, 3-0135, 3-0250, 3-0420,
3-0460, 3-0735, 3-1090, 3-1120, 4-0025,
4-1105, 5-0045, 5-0140, 5-0205, 5-0380,
5-0820, 5-0875, 5-1065, 5-1105

Cultural Resource Management

3-0740, 3-0850, 3-0860, 4-0470, 6-0260

Cultural Transmission

, 2-0190, 2-0890, 3-0135, 3-0235, 3-0250,
3-0740, 3-0785, 4-0895, 4-0940, 4-0965,
4-1050, 4-1080, 5-0045, 5-0090, 5-0725,
5-0900, 5-1105, 6-0200, 6-0360, 6-0595

Culture

2-0335, 2-0340, 2-0380, 2-0600, 3-0025,
3-0030, 3-0095, 3-0125, 3-0250, 3-0465,
3-0470, 3-0715, 3-0770, 3-0790, 3-0815,
3-0845, 3-0860, 3-1005, 3-1050, 3-1120,
4-0040, 4-0140, 4-0205, 4-0240, 4-0360,
4-0400, 4-0830, 4-0850, 4-0900, 4-0915,
4-1005, 4-1050, 5-0060, 5-0215, 5-0236,
5-0300, 5-0335, 5-0415, 5-0470, 5-0820,
5-0895, 6-0150, 6-0200, 6-0415, 6-0445,
6-0595, 6-0670, 6-0690, 6-0715

D

Dance

2-0245, 2-0620, 2-0885, 3-0040, 3-0875,
3-1120, 4-0235, 4-0240, 4-0890, 5-0140,
5-0215, 5-0405

Deaf/Deafness

2-0545, 5-0820, 6-0140, 6-0420, 6-0465

Death

2-0205, 2-0270, 2-0310, 2-0335, 2-0345,
2-0410, 2-0740, 2-0745, 2-0845, 2-0875,
3-0240, 3-0425, 3-0710, 3-0740, 4-0050,
4-0115, 4-0240, 4-0360, 4-0470, 4-0950,
4-1020, 4-1035, 4-1045, 4-1055, 5-0335,
5-0495, 5-0795, 6-0035, 6-0105, 6-0225,
6-0235, 6-0535

Democracy

2-0110, 2-0235, 2-0255, 2-0535, 2-0730,
2-0740, 2-0755, 3-0190, 3-0210, 3-0815,
3-0820, 3-0835, 4-0385, 4-0935, 4-1045,
5-0310, 5-0405, 5-0840, 6-0420, 6-0640,
6-0665, 6-0755

TOPIC INDEX

Demographics

5-0035

Design

2-0185, 2-0700, 3-0090, 3-0275, 3-0870,
3-0885, 3-1010, 4-0350, 4-0365, 4-0855,
4-0940, 4-1135, 5-0210, 5-0225, 5-1065,
6-0070

Development

2-0210, 2-0220, 2-0245, 2-0275, 2-0325,
2-0365, 2-0430, 2-0730, 2-0735, 2-0755,
2-0780, 2-0785, 2-0835, 2-0905, 3-0070,
3-0115, 3-0150, 3-0260, 3-0280, 3-0415,
3-0430, 3-0435, 3-0755, 3-0840, 3-1075,
4-0025, 4-0095, 4-0105, 4-0150, 4-0340,
4-0425, 4-0485, 4-0765, 4-0855, 4-0860,
5-0090, 5-0160, 5-0220, 5-0235, 5-0300,
5-0345, 5-0360, 5-0395, 5-0725, 5-0755,
5-0790, 5-0815, 5-0835, 5-0880, 5-0925,
5-1120, 5-1140, 5-1145, 6-0175, 6-0190,
6-0245, 6-0265, 6-0295, 6-0315, 6-0340,
6-0355, 6-0515, 6-0535, 6-0570, 6-0590,
6-0630, 6-0710

Diaspora

2-0100, 2-0180, 2-0210, 2-0245, 2-0385,
2-0585, 2-0620, 2-0695, 2-0710, 3-0025,
3-0135, 3-0255, 3-1125, 4-0050, 4-0250,
4-0265, 4-0355, 4-0875, 4-0930, 5-0090,
5-0145, 5-0236, 5-0315, 5-0330, 5-0780,
6-0035, 6-0210, 6-0220, 6-0375, 6-0560

Difference

2-0545, 3-0215, 3-0365, 3-0900, 4-1005,
5-0360, 6-0035, 6-0040, 6-0105, 6-0215,
6-0420, 6-0605, 6-0655

Digital and Virtual Anthropology

2-0055, 2-0520, 2-0800, 2-0885, 2-0905,
3-0040, 3-0240, 3-0440, 3-0700, 3-0765,
3-0830, 3-1045, 4-0040, 4-0110, 4-0750,
4-0780, 4-0810, 4-0855, 4-0900, 4-0935,
4-0940, 4-1075, 5-0075, 5-0225, 5-0236,
5-0730, 5-0850, 5-0905, 5-1065, 6-0080,
6-0095, 6-0415, 6-0490

Dignity

3-0030, 4-0950

Disability

2-0305, 2-0530, 3-0675, 3-0790, 4-0150,
4-0875, 4-0930, 5-0335, 5-0425, 5-0785,
5-0805, 5-0920, 6-0010, 6-0355, 6-0365,
6-0385, 6-0395, 6-0420, 6-0510, 6-0525,
6-0615, 6-0770

Disaster

2-0010, 2-0140, 2-0175, 2-0385, 2-0495,
2-0635, 2-0840, 2-0895, 4-0015, 4-0165,
4-0275, 4-0915, 4-1035, 5-0135, 5-0395,
5-0405, 5-1060, 5-1120, 6-0235, 6-0260,
6-0395, 6-0570, 6-0610, 6-0680

Discourse

2-0170, 2-0230, 2-0255, 2-0500, 2-0555,
2-0580, 2-0585, 2-0615, 2-0645, 2-0695,
2-0705, 2-0730, 3-0235, 3-0405, 3-0440,
3-0450, 3-0845, 3-0865, 3-0880, 3-0895,
3-1085, 3-1100, 4-0060, 4-0110, 4-0755,
4-0925, 4-0955, 4-1110, 5-0025, 5-0030,
5-0040, 5-0090, 5-0215, 5-0345, 5-0380,
5-0785, 5-0965, 5-1075, 6-0040, 6-0100,
6-0310, 6-0335, 6-0345, 6-0375, 6-0460,
6-0465, 6-0475, 6-0555, 6-0580, 6-0705

Discrimination

3-0255, 4-0215, 4-1080, 5-0025, 5-0375,
5-0400

Dispossession

2-0300, 2-0505, 4-0425, 6-0265

Diversity

2-0370, 2-0380, 2-0555, 2-0760, 2-0875,
3-0235, 3-0415, 3-0850, 3-1005, 4-0810,
4-1070, 4-1080, 5-0480, 5-0825, 5-1150

Drugs

2-0690, 3-0825, 3-1000, 3-1065, 5-1111,
6-0100, 6-0350, 6-0365

E

Eastern Africa

2-0170, 2-0245, 2-0420, 2-0620, 2-0770,
3-0115, 3-0205, 3-0240, 3-0755, 5-0140,
5-0195, 5-0855, 5-0925, 6-0150, 6-0430

Eastern Asia

2-0185, 2-0280, 2-0385, 2-0390, 2-0895,
3-0680, 4-0885, 5-0340, 5-0360, 5-0870,
6-0765

Eastern Europe

2-0070, 2-0080, 2-0135, 2-0205, 2-0270,
2-0275, 2-0370, 2-0435, 2-0475, 2-0635,
2-0640, 3-0135, 3-0775, 3-0835, 4-0215,
4-0250, 4-0720, 4-0795, 4-0915, 4-0965,
4-1045, 5-0250, 5-0840, 6-0125, 6-0215,
6-0465, 6-0620

Ecology and Environment

2-0510, 2-0600, 2-0795, 2-0840, 2-0895,
3-0065, 3-0230, 3-0245, 3-0250, 3-0715,
3-0771, 3-0840, 3-0850, 3-0855, 3-1005,
4-0045, 4-0075, 4-0135, 4-0220, 4-0270,
4-0375, 4-0740, 4-0765, 4-0810, 4-0815,
4-0925, 4-0965, 5-0020, 5-0220, 5-0420,
5-0425, 5-0485, 5-0765, 5-0855, 5-0955,
5-1090, 6-0050, 6-0160, 6-0170, 6-0240,
6-0435, 6-0565, 6-0570, 6-0630, 6-0635,
6-0680, 6-0685, 6-0700

Economic Anthropology

2-0105, 2-0155, 2-0175, 2-0275, 2-0365,
2-0430, 2-0470, 2-0495, 2-0635, 2-0685,
2-0855, 3-0115, 3-0145, 3-0195, 3-0260,
3-0395, 3-0445, 3-0480, 3-0760, 3-0770,
3-0825, 3-0895, 3-1035, 4-0025, 4-0210,
4-0270, 4-0275, 4-0280, 4-0320, 4-0360,
4-0880, 4-0925, 4-1125, 5-0145, 5-0220,
5-0245, 5-0375, 5-0385, 5-0420, 5-0755,
5-0885, 5-1055, 5-1140, 6-0090, 6-0155,
6-0160, 6-0180, 6-0240, 6-0245, 6-0250,
6-0285, 6-0315, 6-0390, 6-0435, 6-0510,
6-0695

Education

2-0040, 2-0140, 2-0160, 2-0215, 2-0265,
2-0375, 2-0530, 2-0535, 2-0550, 2-0570,
2-0585, 3-0125, 3-0130, 3-0140, 3-0250,
3-0265, 3-0350, 3-0355, 3-0400, 3-0405,
3-0450, 3-0455, 3-0470, 3-0725, 3-0745,
3-0771, 3-0790, 3-0895, 3-1010, 3-1055,
3-1110, 4-0140, 4-0255, 4-0260, 4-0365,
4-0370, 4-0400, 4-0415, 4-0420, 4-0775,
4-0780, 4-0795, 4-0830, 4-0850, 4-0910,
4-0940, 4-0945, 4-0950, 4-1065, 4-1070,
4-1085, 4-1095, 5-0020, 5-0055, 5-0065,
5-0075, 5-0080, 5-0090, 5-0245, 5-0250,
5-0255, 5-0300, 5-0305, 5-0310, 5-0315,
5-0335, 5-0455, 5-0475, 5-0725, 5-0805,
5-0820, 5-0825, 5-0870, 5-0880, 5-0900,
5-0930, 5-0950, 5-0965, 5-1065, 5-1110,
5-1145, 5-1150, 5-1205, 6-0125, 6-0140,
6-0205, 6-0360, 6-0370, 6-0405, 6-0420,
6-0440, 6-0445, 6-0460, 6-0595, 6-0600,
6-0665, 6-0670, 6-0740, 6-0750

Egypt

2-0150, 2-0155, 2-0465, 3-0190, 4-0105,
4-0215, 4-0885, 5-0400, 5-0895, 5-0910,
6-0120, 6-0225

Embodiment

2-0130, 2-0270, 2-0305, 2-0570, 2-0605,
2-0815, 3-0230, 3-0245, 3-0275, 3-0280,
3-0380, 3-0450, 3-0700, 3-0815, 3-0825,
3-0875, 3-0880, 3-0890, 3-1020, 4-0115,
4-0215, 4-0235, 4-0250, 4-0340, 4-0445,
4-0480, 4-0865, 4-0940, 4-1000, 5-0015,
5-0090, 5-0210, 5-0725, 5-0820, 5-0830,
6-0035, 6-0140, 6-0330, 6-0455, 6-0465,
6-0635, 6-0660

Emotion(s)

2-0130, 2-0335, 2-0475, 3-0025, 4-0040,
4-0130, 4-0150, 4-0230, 4-0240, 4-0715,
4-1105, 5-0200, 5-0210, 5-1060, 6-0245,
6-0540, 6-0650, 6-0730

Empathy

3-0095, 5-0160, 6-0675

TOPIC INDEX

Energy

2-0235, 2-0465, 2-0635, 2-0715, 2-0825,
2-0835, 2-0895, 3-0270, 3-0395, 3-0835,
3-0970, 4-0045, 4-0105, 4-0275, 4-0855,
4-0925, 5-0015, 5-0425, 6-0000, 6-0510,
6-0565, 6-0570, 6-0645

Engaged Anthropology

2-0020, 2-0065, 2-0220, 2-0320, 2-0340,
2-0490, 2-0525, 2-0535, 3-0030, 3-0230,
3-0270, 3-0350, 3-0670, 3-0770, 3-0970,
3-1010, 3-1115, 4-0015, 4-0100, 4-0255,
4-0350, 4-0395, 4-0735, 4-0875, 4-0925,
4-0945, 4-1085, 5-0050, 5-0150, 5-0160,
5-0190, 5-0220, 5-0325, 5-0435, 5-0770,
5-0805, 5-0900, 5-1100, 5-1140, 6-0020,
6-0370, 6-0420, 6-0500, 6-0665

Engagement

2-0165, 2-0230, 2-0340, 2-0640, 2-0690,
3-0125, 3-0670, 3-0855, 3-1010, 3-1025,
4-0100, 4-1045, 5-0255, 5-0460, 5-0770,
5-0900, 5-0945, 6-0005, 6-0065, 6-0220,
6-0300, 6-0360, 6-0665, 6-0745

Environment

2-0085, 2-0140, 2-0155, 2-0230, 2-0250,
2-0270, 2-0305, 2-0390, 2-0465, 2-0570,
2-0600, 2-0635, 2-0680, 2-0715, 2-0755,
2-0780, 2-0795, 2-0825, 2-0835, 2-0840,
2-0895, 3-0065, 3-0245, 3-0250, 3-0260,
3-0265, 3-0415, 3-0770, 3-0835, 3-0840,
3-0985, 4-0035, 4-0045, 4-0070, 4-0220,
4-0275, 4-0441, 4-0450, 4-0500, 4-0710,
4-0725, 4-0790, 4-0815, 4-0820, 4-0855,
4-0915, 4-1020, 4-1065, 5-0020, 5-0060,
5-0105, 5-0220, 5-0235, 5-0290, 5-0325,
5-0345, 5-0375, 5-0400, 5-0485, 5-0800,
5-0810, 5-0835, 5-0885, 6-0005, 6-0015,
6-0095, 6-0130, 6-0160, 6-0170, 6-0175,
6-0190, 6-0235, 6-0240, 6-0265, 6-0300,
6-0360, 6-0510, 6-0570, 6-0635, 6-0645,
6-0680, 6-0685

Epistemology

2-0120, 2-0550, 2-0800, 2-0850, 3-0095,
3-0155, 3-0200, 3-0275, 3-0470, 3-0670,

3-0690, 3-0771, 4-0075, 4-0255, 4-0770,
4-0950, 5-0735, 5-0850, 5-0905, 6-0165,
6-0375, 6-0610, 6-0735

Equity

2-0215, 3-0115, 3-0980, 5-1150

Ethics

2-0030, 2-0080, 2-0085, 2-0165, 2-0240,
2-0410, 2-0510, 2-0575, 2-0600, 2-0705,
2-0810, 2-0875, 3-0030, 3-0190, 3-0195,
3-0200, 3-0220, 3-0340, 3-0385, 3-0491,
3-0775, 3-0820, 3-0860, 3-0995, 4-0035,
4-0090, 4-0235, 4-0245, 4-0385, 4-0715,
4-0730, 4-0865, 4-0915, 4-1040, 4-1075,
5-0050, 5-0100, 5-0230, 5-0245, 5-0470,
5-0495, 5-0830, 5-0865, 5-0880, 5-0905,
5-0920, 5-0940, 5-0960, 5-1130, 6-0215,
6-0260, 6-0265, 6-0295, 6-0500, 6-0635,
6-0670, 6-0720

Ethnicity

2-0235, 2-0280, 2-0385, 2-0595, 2-0735,
2-0760, 3-0010, 3-0025, 3-0105, 3-0120,
3-0265, 3-1105, 3-1130, 4-0265, 4-1050,
5-0045, 5-0075, 5-0250, 5-0335, 5-0445,
5-0460, 5-0480, 5-0855, 6-0025, 6-0245,
6-0260, 6-0385, 6-0485, 6-0520, 6-0530,
6-0720, 6-0775

Ethno history

2-0905, 3-0795, 3-1100, 4-0220, 4-0840,
5-0945, 6-0260

Ethnoarchaeology

3-0050, 3-1010, 5-0135, 6-0380

Ethnography

2-0040, 2-0060, 2-0070, 2-0085, 2-0135,
2-0215, 2-0245, 2-0260, 2-0320, 2-0375,
2-0410, 2-0415, 2-0435, 2-0585, 2-0640,
2-0680, 2-0700, 2-0735, 2-0865, 2-0880,
3-0035, 3-0045, 3-0095, 3-0145, 3-0150,
3-0190, 3-0200, 3-0205, 3-0225, 3-0250,
3-0340, 3-0450, 3-0455, 3-0470, 3-0475,
3-0485, 3-0730, 3-0750, 3-0785, 3-0825,
3-0860, 3-0875, 3-0885, 3-0895, 3-0980,
3-1095, 3-1115, 3-1245, 4-0030, 4-0085,

TOPIC INDEX

4-0090, 4-0375, 4-0410, 4-0475, 4-0505,
4-0720, 4-0745, 4-0890, 4-0915, 4-0940,
5-0030, 5-0050, 5-0160, 5-0195, 5-0220,
5-0395, 5-0470, 5-0765, 5-0805, 5-0850,
5-0900, 5-0905, 5-0925, 5-0940, 5-0970,
5-1030, 5-1105, 6-0015, 6-0040, 6-0080,
6-0150, 6-0220, 6-0400, 6-0415, 6-0420,
6-0530, 6-0560, 6-0595, 6-0670, 6-0700,
6-0705, 6-0715, 6-0725, 6-0775

Ethnography and Ethnology

6-0220

Ethnology

4-0890, 4-0895, 5-0375

Europe

2-0095, 2-0200, 2-0435, 2-0475, 2-0505,
2-0510, 2-0610, 2-0635, 2-0685, 2-0730,
2-0750, 2-0845, 3-0025, 3-0145, 3-0425,
3-0460, 3-0750, 3-0766, 3-0830, 3-0850,
3-0985, 4-0010, 4-0135, 4-0220, 4-0470,
4-0895, 4-0935, 4-0950, 4-0965, 4-1005,
4-1045, 4-1050, 5-0135, 5-0250, 5-0370,
5-0400, 5-0405, 5-0460, 5-0840, 5-1105,
6-0065, 6-0215, 6-0310, 6-0495, 6-0665,
6-0675, 6-0715

Evaluation

3-1010, 4-0430, 4-1015, 4-1040, 5-0160,
5-0220, 5-0730, 5-1150, 6-0710, 6-0745

Evolution

2-0415, 2-0570, 2-0645, 3-0165, 3-0730,
3-0855, 3-1005, 4-0140, 4-0490, 4-1110,
5-0035, 5-0375, 5-0465, 5-0725, 6-0200,
6-0525

Exclusion

3-0045, 3-0395, 4-0205, 4-1015, 5-0800

Experience

2-0040, 3-0275, 3-0885, 4-0255, 4-0840,
4-0950, 4-1020, 4-1095, 5-0200, 5-0245,
5-0755, 5-0920, 6-0445, 6-0625, 6-0635

Expertise

2-0035, 2-0235, 2-0280, 2-0350, 2-0795,
2-0825, 3-0690, 3-1080, 4-0035, 4-0085,
4-0230, 4-0730, 4-0770, 5-0105, 5-0730,
5-0900, 5-0925, 5-1075, 6-0015, 6-0315,
6-0500, 6-0510, 6-0570

F

Faith

2-0345, 4-0345, 5-1135

Family

2-0015, 2-0370, 2-0560, 2-0645, 2-0765,
2-0905, 3-0085, 3-0095, 3-0680, 3-0745,
3-0885, 3-1045, 4-0125, 4-0130, 4-0475,
4-0895, 4-1095, 5-0055, 5-0410, 5-0470,
5-0935, 5-1085, 6-0030, 6-0290, 6-0425,
6-0475, 6-0670, 6-0735

Feminism

2-0490, 2-0620, 3-0980, 3-1130, 3-1135,
4-0155, 4-0205, 4-0940, 4-1000, 4-1014,
5-0065, 5-0090, 5-0125, 5-0190, 5-0760,
5-0770, 6-0400, 6-0585

Feminist Anthropology

2-0410, 2-0440, 3-0795, 3-0900, 3-0980,
4-0130, 4-0205, 4-0810, 4-0825, 4-1000,
4-1120, 5-0190, 5-0360, 5-0760, 5-1030,
5-1035, 6-0400

Fieldwork

2-0040, 2-0070, 2-0240, 2-0320, 2-0330,
2-0880, 3-0040, 3-0120, 3-0195, 3-0200,
3-0205, 3-0220, 3-0235, 3-0470, 3-0750,
3-0855, 3-0875, 4-0090, 4-0155, 4-0335,
4-0720, 4-0785, 4-0945, 5-0030, 5-0905,
5-0940, 5-1080, 6-0220, 6-0360, 6-0415,
6-0530, 6-0665, 6-0775

Filmmaking

2-0110, 2-0130, 2-0595, 2-0600, 2-0720,
3-0040, 3-0440, 3-1070, 4-0485, 4-0495,
4-0935, 5-0130, 5-0205, 6-0215, 6-0410

TOPIC INDEX

Finance

2-0275, 2-0365, 2-0825, 3-0150, 3-0480,
4-0925, 5-0070, 5-0910, 6-0265, 6-0620,
6-0695

Folklore

2-0640, 3-1100, 4-0480, 4-0890, 5-0345,
6-0240

Food and Nutrition

2-0220, 2-0380, 2-0465, 2-0485, 2-0780,
2-0880, 2-0900, 3-0050, 3-0075, 3-0110,
3-0135, 3-0165, 3-0195, 3-0230, 3-0280,
3-0430, 3-0465, 3-0490, 3-0760, 3-0805,
3-0825, 3-0865, 3-1095, 4-0255, 4-0395,
4-0430, 4-0445, 4-0740, 4-0755, 4-0815,
4-0825, 4-0860, 4-1080, 4-1110, 5-0040,
5-0045, 5-0335, 5-0345, 5-0370, 5-0435,
5-0440, 5-0465, 5-0475, 5-0740, 5-0885,
5-0920, 5-1080, 5-1105, 6-0090, 6-0190,
6-0245, 6-0320, 6-0395, 6-0405, 6-0515,
6-0555, 6-0685

Food Security

2-0220, 2-0380, 2-0430, 2-0465, 2-0485,
2-0770, 2-0855, 2-0865, 3-0230, 3-0265,
3-0430, 3-0465, 3-0490, 3-0755, 3-0760,
3-0805, 3-0850, 4-0220, 4-0395, 4-0740,
4-0860, 4-1095, 5-0435, 5-0475, 5-0740,
5-0810, 5-0815, 5-0835, 5-0955, 5-1080,
5-1090, 5-1100, 5-1111, 6-0090, 6-0390,
6-0555, 6-0570, 6-0685

Forensic Anthropology

3-0810, 3-0965, 4-0260, 5-0725, 5-1120

Friendship

3-0160, 4-0080, 4-0890, 6-0435

G

Gambling

2-0900, 3-0410, 3-1100, 5-1065

Gender

2-0050, 2-0060, 2-0090, 2-0140, 2-0160,
2-0190, 2-0290, 2-0305, 2-0430, 2-0440,

2-0515, 2-0530, 2-0545, 2-0580, 2-0635,
2-0715, 2-0810, 2-0855, 2-0890, 2-0905,
3-0025, 3-0095, 3-0100, 3-0125, 3-0130,
3-0135, 3-0160, 3-0190, 3-0235, 3-0345,
3-0365, 3-0700, 3-0780, 3-0795, 3-0815,
3-0840, 3-0845, 3-0875, 3-0880, 3-0980,
3-1030, 3-1130, 4-0025, 4-0060, 4-0080,
4-0085, 4-0125, 4-0130, 4-0165, 4-0205,
4-0215, 4-0225, 4-0235, 4-0260, 4-0270,
4-0440, 4-0470, 4-0475, 4-0485, 4-0715,
4-0815, 4-0825, 4-0885, 4-0900, 4-1000,
4-1014, 4-1070, 4-1105, 4-1110, 4-1120,
4-1135, 5-0030, 5-0065, 5-0075, 5-0145,
5-0190, 5-0215, 5-0220, 5-0235, 5-0335,
5-0360, 5-0385, 5-0430, 5-0470, 5-0495,
5-0725, 5-0790, 5-0870, 5-0935, 5-0940,
5-1035, 5-1060, 5-1095, 5-1110, 5-1115,
6-0010, 6-0030, 6-0060, 6-0110, 6-0205,
6-0225, 6-0245, 6-0290, 6-0305, 6-0350,
6-0375, 6-0390, 6-0425, 6-0430, 6-0575,
6-0590, 6-0595, 6-0625, 6-0650, 6-0700,
6-0750, 6-0765

Gender Violence

3-0890, 3-1080, 3-1130, 4-0060, 5-0050,
5-0145, 5-0190, 5-0430, 5-0835, 6-0010,
6-0165, 6-0400

Genealogy

5-0905, 6-0655

Genetics and Genomics

2-0065, 2-0410, 2-0420, 2-0545, 2-0645,
2-0860, 2-0875, 3-0165, 3-0335, 3-0735,
3-0855, 3-0975, 5-0380, 5-0410, 5-0920,
6-0050, 6-0230, 6-0335

Genocide

2-0145, 2-0295, 3-0140, 3-0220, 3-0235,
3-0710, 5-0365, 6-0260

Gentrification

2-0770, 3-0720, 3-0750, 3-0765, 3-0780,
4-0055, 5-0445, 5-0460, 6-0210, 6-0635,
6-0680

TOPIC INDEX

Germany

2-0320, 4-0935, 5-0095, 5-0425, 5-0460,
5-1135, 6-0495, 6-0655, 6-0665

Global Health

2-0080, 2-0215, 2-0420, 2-0870, 3-0030,
3-0280, 3-0335, 3-0890, 3-0975, 3-1000,
4-0480, 4-0745, 4-0950, 4-1110, 5-0925,
6-0535, 6-0660

Globalization

2-0100, 2-0140, 2-0160, 2-0290, 2-0370,
2-0550, 2-0555, 2-0695, 2-0735, 2-0825,
2-0870, 3-0080, 3-0150, 3-0220, 3-0235,
3-0400, 3-0435, 3-0460, 3-0465, 3-0775,
3-0885, 3-0910, 3-0970, 3-1030, 3-1060,
3-1105, 3-1125, 4-0040, 4-0235, 4-0240,
4-0305, 4-0365, 4-0395, 4-0740, 4-0800,
4-0925, 4-1115, 4-1125, 5-0045, 5-0225,
5-0236, 5-0385, 5-0745, 5-0800, 5-0810,
5-0885, 5-1055, 5-1065, 5-1140, 6-0015,
6-0095, 6-0265, 6-0285, 6-0320, 6-0350,
6-0515, 6-0635, 6-0640, 6-0660, 6-0705,
6-0745, 6-0750

Governance

2-0140, 2-0190, 2-0230, 2-0245, 2-0410,
2-0715, 2-0730, 2-0735, 2-0785, 2-0810,
3-0480, 3-1075, 4-0045, 4-0055, 4-0270,
4-0441, 4-0455, 4-0740, 4-0895, 4-1070,
5-0095, 5-0195, 5-0235, 5-0485, 5-0740,
5-0885, 5-0955, 5-1155, 6-0085, 6-0135,
6-0145, 6-0235, 6-0285, 6-0320, 6-0515,
6-0620, 6-0725, 6-0760

Governmentality

2-0085, 2-0235, 2-0240, 2-0370, 2-0540,
2-0560, 2-0695, 2-0715, 3-0695, 3-0780,
3-0835, 3-1065, 4-0225, 4-0235, 4-0465,
4-0725, 4-0765, 4-0845, 4-0880, 4-1015,
5-0210, 5-0340, 5-0870, 5-0885, 6-0245,
6-0515, 6-0530, 6-0755

Guatemala

2-0090, 2-0095, 2-0130, 2-0235, 2-0275,
2-0420, 2-0685, 2-0755, 2-0790, 3-0140,
3-0220, 3-0400, 3-0710, 3-0870, 3-1080,

4-0250, 4-0275, 4-0460, 4-0795, 4-0820,
4-1125, 5-0045, 5-0135, 5-0305, 5-0725,
5-0785, 5-0880, 6-0535

H

Habitus

5-0090, 5-0225, 5-0300, 5-0935, 6-0555,
6-0615

Haiti

2-0010, 2-0275, 2-0755, 4-0475, 4-0505,
4-1050, 5-0470, 5-0820, 6-0340, 6-0490,
6-0590

Healing

2-0130, 2-0135, 2-0495, 2-0570, 2-0605,
3-0440, 3-0715, 4-0125, 4-0425, 4-0475,
4-0875, 4-1005, 6-0180, 6-0230, 6-0390

Health

2-0065, 2-0075, 2-0215, 2-0345, 2-0355,
2-0380, 2-0430, 2-0625, 2-0705, 2-0780,
2-0810, 2-0865, 2-0870, 3-0115, 3-0165,
3-0215, 3-0230, 3-0245, 3-0250, 3-0280,
3-0335, 3-0465, 3-0690, 3-0700, 3-0755,
3-0810, 3-0815, 3-0855, 3-0880, 3-0890,
3-1015, 3-1055, 4-0025, 4-0125, 4-0145,
4-0150, 4-0155, 4-0230, 4-0405, 4-0445,
4-0475, 4-0480, 4-0745, 4-0830, 4-0835,
4-0875, 4-1010, 4-1065, 4-1110, 5-0030,
5-0035, 5-0070, 5-0245, 5-0340, 5-0400,
5-0740, 5-0810, 5-0920, 5-0935, 5-0970,
5-1111, 6-0080, 6-0165, 6-0190, 6-0230,
6-0235, 6-0335, 6-0390, 6-0395, 6-0430,
6-0625, 6-0665, 6-0705, 6-0760

Hell

4-1055

Heritage

2-0150, 2-0225, 2-0310, 2-0385, 2-0425,
2-0630, 2-0640, 2-0695, 2-0780, 3-0120,
3-0235, 3-0265, 3-0670, 3-0740, 3-0750,
3-0820, 3-0870, 4-0010, 4-0065, 4-0095,
4-0775, 4-0930, 4-0955, 4-0960, 4-0965,
4-1030, 4-1050, 5-0040, 5-0160, 5-0225,

TOPIC INDEX

5-0370, 5-0395, 5-0445, 5-0455, 5-0480,
5-0855, 5-0965, 6-0070, 6-0150, 6-0185,
6-0260, 6-0315, 6-0465, 6-0515, 6-0560,
6-0580, 6-0685

Higher Education

2-0215, 2-0370, 3-0080, 3-0700, 3-0725,
3-0895, 3-1040, 3-1090, 4-0205, 4-0370,
4-0435, 4-0750, 4-1010, 5-0090, 5-0300,
5-0945, 5-0985, 6-0020, 6-0190, 6-0205,
6-0630

Historic Preservation

4-1014, 6-0260

Historical Anthropology

2-0095, 2-0145, 2-0415, 2-0580, 2-0710,
2-0850, 3-0065, 3-0860, 3-0905, 4-0260,
4-0925, 5-0400, 5-1100, 6-0210, 6-0410,
6-0675

Historical Archaeology

2-0240, 2-0850, 3-0050, 3-0110, 3-0265,
3-0670, 3-0810, 3-1050, 4-0220, 4-0265,
4-0785, 4-1014, 5-0395, 5-0855, 5-0875,
5-0915, 5-1120, 6-0380

History

2-0155, 2-0205, 2-0410, 2-0415, 2-0710,
2-0745, 3-0200, 3-0690, 3-0845, 3-1105,
4-0065, 4-0090, 4-0220, 4-0775, 4-0875,
4-0955, 5-0235, 5-0875, 5-1120, 5-1155,
6-0100, 6-0155, 6-0440, 6-0720, 6-0765

History of Anthropology

2-0165, 2-0210, 2-0415, 2-0645, 2-0680,
3-0200, 3-0210, 3-0695, 3-0730, 3-0775,
4-0090, 4-0205, 4-0210, 4-0410, 4-0720,
4-0855, 4-0890, 4-0945, 4-1000, 4-1025,
5-0195, 5-0905, 6-0040, 6-0420

HIV/AIDS

2-0130, 2-0325, 2-0440, 2-0870, 3-0215,
3-0280, 3-0890, 3-1080, 4-0020, 4-0025,
4-0155, 4-0480, 4-0915, 5-0760, 5-0920,
5-0925, 5-1040, 5-1111, 6-0010, 6-0100,
6-0225, 6-0335, 6-0615, 6-0705, 6-0710

Homelessness

2-0280, 2-0505, 2-0615, 2-0685, 3-0780,
4-0125, 5-0935, 5-0970, 6-0400, 6-0750

Homosexuality

2-0170, 2-0625, 2-0860, 3-0215, 4-1005,
4-1100, 4-1120, 6-0575

Hope

2-0225, 3-0190, 3-0840, 4-0065, 4-0105,
4-0865, 4-0915, 5-0015

Housing

2-0175, 2-0225, 2-0855, 2-0905, 3-0150,
3-0985, 4-0010, 4-0160, 4-0880, 5-0935,
5-1055, 6-0245, 6-0380, 6-0405

Human Growth and Development

3-0280, 3-0855, 4-0760, 4-1010, 5-0725,
6-0525

Human Rights and Advocacy

2-0090, 2-0110, 2-0185, 2-0215, 2-0220,
2-0235, 2-0370, 2-0545, 2-0625, 2-0735,
3-0100, 3-0220, 3-0260, 3-0710, 3-0795,
3-0820, 3-0965, 3-0970, 3-0980, 3-1135,
4-0275, 4-0380, 4-0395, 4-0415, 4-0460,
4-0730, 4-0825, 4-0840, 4-0950, 5-0190,
5-0195, 5-0395, 5-0405, 5-1120, 6-0010,
6-0085, 6-0340, 6-0345, 6-0480, 6-0485,
6-0490, 6-0495, 6-0500, 6-0515, 6-0535,
6-0740, 6-0755, 6-0760

Human-animal relations

2-0305, 2-0530, 3-0065, 3-0855, 4-0045,
4-0385, 5-0095, 6-0040, 6-0065, 6-0640,
6-0680

Humanitarianism

2-0010, 2-0205, 2-0215, 2-0440, 2-0575,
2-0870, 3-0260, 3-0775, 3-0905, 3-1075,
4-0415, 4-0950, 5-0155, 5-1111, 6-0235,
6-0295, 6-0340, 6-0355, 6-0455, 6-0515,
6-0600, 6-0630, 6-0755

Hunter-Gatherer

2-0380, 2-0435, 2-0645, 2-0735, 2-0815,
5-0225, 5-1100, 6-0195, 6-0200, 6-0435

TOPIC INDEX

I

Identification

3-0040, 4-0275, 4-0390, 4-0880, 4-1005,
5-0930, 5-0950, 5-0965, 6-0145, 6-0475,
6-0675

Identity

2-0040, 2-0095, 2-0145, 2-0150, 2-0170,
2-0180, 2-0240, 2-0300, 2-0375, 2-0385,
2-0425, 2-0515, 2-0520, 2-0545, 2-0555,
2-0580, 2-0585, 2-0620, 2-0625, 2-0630,
2-0635, 2-0750, 2-0885, 3-0025, 3-0075,
3-0095, 3-0105, 3-0115, 3-0135, 3-0160,
3-0195, 3-0205, 3-0235, 3-0255, 3-0345,
3-0365, 3-0405, 3-0440, 3-0685, 3-0740,
3-0795, 3-0820, 3-0910, 3-1040, 3-1105,
3-1120, 4-0010, 4-0060, 4-0085, 4-0110,
4-0125, 4-0135, 4-0140, 4-0145, 4-0225,
4-0240, 4-0255, 4-0260, 4-0265, 4-0395,
4-0470, 4-0475, 4-0495, 4-0505, 4-0681,
4-0740, 4-0820, 4-0835, 4-0890, 4-0930,
4-0940, 4-0955, 4-1035, 4-1050, 4-1095,
4-1105, 4-1120, 4-1125, 5-0040, 5-0090,
5-0120, 5-0220, 5-0225, 5-0236, 5-0250,
5-0335, 5-0380, 5-0440, 5-0445, 5-0450,
5-0455, 5-0460, 5-0830, 5-0865, 5-0935,
5-0950, 5-0965, 5-1080, 5-1115, 6-0060,
6-0065, 6-0070, 6-0150, 6-0165, 6-0170,
6-0255, 6-0260, 6-0320, 6-0330, 6-0385,
6-0425, 6-0465, 6-0470, 6-0475, 6-0485,
6-0495, 6-0575, 6-0580, 6-0640, 6-0645,
6-0650, 6-0690, 6-0700, 6-0715, 6-0720,
6-0730, 6-0740, 6-0770

Illegality

2-0015, 3-0055, 3-1000, 3-1140, 4-0795,
4-0950, 6-0100, 6-0240

Imagination

2-0035, 2-0115, 2-0505, 2-0575, 3-0075,
3-0190, 3-0365, 3-0840, 3-0850, 3-0865,
4-0240, 4-0365, 4-0495, 4-0681, 4-0880,
5-0245, 5-0730, 5-0795, 5-0850, 5-0965,
5-0985, 6-0100, 6-0560, 6-0600, 6-0610

Immigrants

2-0370, 2-0430, 2-0515, 2-0585, 2-0725,
2-0885, 3-0045, 3-0085, 3-0125, 3-0215,
3-0220, 3-0405, 3-0415, 3-0450, 3-0795,
3-0840, 3-0890, 3-1090, 3-1110, 4-0055,
4-0395, 4-0940, 4-0955, 4-1050, 4-1080,
5-0090, 5-0120, 5-0130, 5-0290, 5-0310,
5-0385, 5-0430, 5-0455, 5-0460, 5-0825,
5-0930, 5-0940, 5-0950, 5-1111, 6-0395,
6-0720

Immigration

2-0015, 2-0060, 2-0125, 2-0145, 2-0245,
2-0355, 2-0370, 2-0420, 2-0440, 2-0585,
2-0745, 2-0775, 3-0045, 3-0095, 3-0215,
3-0255, 3-0360, 3-0850, 3-0895, 3-0905,
3-0910, 3-1090, 4-0080, 4-0130, 4-0145,
4-0150, 4-0275, 4-0850, 4-1135, 5-0215,
5-0315, 5-0865, 5-0930, 5-1080, 6-0220,
6-0325, 6-0330, 6-0605

Incarceration

3-0360, 4-0150, 5-0145, 5-0805, 5-0935

Inclusion

3-0415, 3-0900, 3-1085, 5-0920, 5-0935

India

2-0065, 2-0085, 2-0205, 2-0270, 2-0380,
2-0425, 2-0470, 2-0575, 2-0595, 2-0605,
2-0620, 2-0865, 2-0880, 3-0070, 3-0160,
3-0190, 3-0205, 3-0240, 3-0245, 3-0335,
3-0775, 3-0780, 3-0790, 3-0870, 3-0890,
3-1030, 3-1065, 3-1135, 4-0135, 4-0235,
4-0245, 4-0450, 4-0475, 4-0485, 4-0715,
4-0925, 4-1070, 4-1110, 5-0035, 5-0070,
5-0080, 5-0200, 5-0205, 5-0370, 5-0725,
5-0910, 5-0940, 5-1075, 5-1095, 5-1115,
6-0110, 6-0130, 6-0145, 6-0180, 6-0185,
6-0220, 6-0225, 6-0250, 6-0265, 6-0305,
6-0485, 6-0590, 6-0620

Indigeneity

2-0065, 2-0170, 2-0385, 2-0425, 2-0565,
2-0630, 2-0640, 2-0735, 2-0760, 2-0775,
2-0780, 3-0095, 3-0235, 3-0255, 3-0260,
3-0400, 3-0440, 3-0766, 3-0795, 3-0895,

TOPIC INDEX

3-1040, 3-1120, 4-0030, 4-0095, 4-0165,
4-0210, 4-0425, 4-0440, 4-0725, 4-0765,
4-0800, 4-0880, 4-0900, 4-0920, 4-0925,
4-0945, 4-1090, 5-0025, 5-0235, 5-0450,
5-0935, 5-0965, 6-0090, 6-0135, 6-0170,
6-0345, 6-0380, 6-0390, 6-0440, 6-0455,
6-0485, 6-0515, 6-0580, 6-0700, 6-0720

Indigenous Peoples

2-0090, 2-0165, 2-0200, 2-0210, 2-0275,
2-0295, 2-0425, 2-0515, 2-0520, 2-0550,
2-0705, 2-0735, 2-0810, 2-0825, 2-0835,
2-0840, 3-0010, 3-0015, 3-0070, 3-0130,
3-0210, 3-0440, 3-0491, 3-0670, 3-0695,
3-0740, 3-0766, 3-0770, 3-0775, 3-0795,
3-0820, 3-0830, 3-0860, 3-0865, 3-0905,
3-0970, 3-1100, 4-0065, 4-0210, 4-0250,
4-0370, 4-0395, 4-0435, 4-0440, 4-0725,
4-0795, 4-0815, 4-0840, 4-0920, 4-0960,
4-1050, 4-1090, 5-0015, 5-0025, 5-0035,
5-0230, 5-0310, 5-0380, 5-0480, 5-0745,
5-0800, 5-0810, 5-0835, 5-0880, 5-0920,
5-0955, 6-0105, 6-0265, 6-0315, 6-0460,
6-0485

Indonesia

2-0200, 2-0255, 2-0795, 3-0395, 3-0425,
3-0470, 4-0110, 4-0135, 4-0145, 4-0460,
4-0930, 4-0955, 5-0065, 5-0130, 5-0135,
5-0205, 5-0390, 5-0450, 5-0470, 5-0905,
5-0965, 6-0085, 6-0240, 6-0360, 6-0410,
6-0535

Inequality

2-0035, 2-0075, 2-0175, 2-0345, 2-0365,
2-0430, 2-0535, 2-0705, 2-0855, 2-0865,
2-0905, 3-0010, 3-0050, 3-0215, 3-0230,
3-0245, 3-0260, 3-0370, 3-0670, 4-0055,
4-0220, 4-0265, 4-0275, 4-0355, 4-0480,
4-0880, 4-0885, 4-0950, 5-0035, 5-0240,
5-0755, 5-0855, 5-0925, 5-0950, 5-1055,
6-0020, 6-0705, 6-0765

Infrastructure

2-0240, 2-0420, 2-0785, 2-0825, 3-0395,
3-0985, 4-0010, 4-0035, 4-0075, 4-0160,

4-0225, 4-0855, 5-0425, 5-0910, 6-0015,
6-0280, 6-0570

Innovation

2-0035, 2-0825, 2-0830, 4-0365, 5-0335,
5-0725, 5-0985

Institutions

2-0165, 2-0420, 2-0715, 2-0840, 3-0160,
3-0995, 3-1110, 4-0085, 4-0245, 4-0270,
4-0320, 4-0770, 4-0945, 4-0960, 5-0020,
5-0380, 5-0755, 5-1111, 6-0545, 6-0660,
6-0675

Intellectual Property

3-0850, 3-0865, 3-1050, 3-1140, 4-0425,
4-0960, 5-0390, 5-0960, 6-0570

Interaction

2-0760, 2-0815, 3-0275, 3-0865, 4-0060,
4-0215, 4-0230, 4-0430, 4-0955, 5-0250,
5-0355, 5-0945, 6-0140, 6-0195, 6-0230,
6-0465

Interdisciplinary

2-0025, 2-0095, 2-0210, 2-0285, 2-0710,
2-0880, 3-0095, 3-0155, 3-0855, 3-1115,
4-0015, 4-0265, 4-0875, 4-0945, 4-1130,
5-0195, 5-0805, 5-1120, 6-0020, 6-0060,
6-0410, 6-0615

Internet

2-0115, 2-0150, 2-0240, 2-0335, 3-0440,
4-0015, 4-0110, 4-0140, 4-0445, 4-0900,
4-1115, 5-0065, 5-0125, 5-0140, 5-0236,
5-0905, 6-0230, 6-0415, 6-0600, 6-0640,
6-0695

Intersubjectivity

3-0200, 4-0240, 4-0505, 4-0920, 4-0950,
5-0090, 5-0380, 5-0795, 6-0370

Intervention

2-0215, 3-0215, 5-0900, 5-0970, 6-0535,
6-0755

TOPIC INDEX

Intimacy

2-0050, 2-0100, 2-0310, 2-0390, 4-0080,
4-0385, 6-0415, 6-0480, 6-0735, 6-0770

Inuit

2-0425, 2-0590, 2-0735, 2-0770, 3-0015,
4-1055, 5-1080

Ireland

2-0095, 2-0850, 3-0050, 3-1050, 4-0875,
4-1050, 5-0460, 6-0325, 6-0495, 6-0540

Islam

2-0030, 2-0135, 2-0250, 2-0255, 2-0790,
3-0105, 3-0240, 3-0365, 3-0790, 3-0870,
3-0875, 4-0235, 4-0245, 4-0250, 4-0280,
4-0505, 4-0865, 4-0895, 4-0905, 5-0065,
5-0190, 5-0250, 5-0335, 5-0895, 5-1080,
5-1095, 5-1135, 6-0025, 6-0115, 6-0180,
6-0225, 6-0245, 6-0250, 6-0305, 6-0420,
6-0425, 6-0530, 6-0695

Israel

2-0140, 2-0150, 2-0215, 2-0225, 2-0350,
2-0365, 2-0540, 3-0995, 5-0236, 6-0025,
6-0590, 6-0640, 6-0725, 6-0730, 6-0745,
6-0760, 6-0770

J

Japan

2-0085, 2-0110, 2-0115, 2-0185, 2-0190,
2-0235, 2-0270, 2-0280, 2-0385, 2-0390,
2-0440, 2-0515, 2-0565, 2-0720, 2-0725,
2-0735, 2-0745, 2-0815, 2-0870, 2-0875,
2-0895, 2-0900, 3-0240, 3-0380, 3-0470,
3-0490, 3-0680, 3-0766, 4-0045, 4-0740,
4-0900, 4-0915, 4-0930, 4-1035, 4-1050,
4-1055, 4-1080, 4-1105, 5-0040, 5-0340,
5-0360, 5-0820, 5-0905, 6-0010, 6-0070,
6-0105, 6-0195, 6-0235, 6-0320, 6-0470,
6-0475, 6-0600, 6-0625, 6-0680, 6-0685,
6-0690, 6-0765

Judaism

2-0100, 2-0145, 2-0295, 2-0320, 3-0025,
3-0750, 3-0875, 6-0150, 6-0180

Justice

2-0820, 2-0835, 3-0265, 3-0710, 3-0835,
4-0245, 4-0275, 4-0415, 4-0730, 5-0290,
5-0950, 5-1045, 6-0125, 6-0400, 6-0480,
6-0755, 6-0760

K

Kinship

2-0050, 2-0185, 2-0200, 2-0410, 2-0495,
2-0515, 2-0545, 2-0755, 2-0770, 3-0840,
3-1055, 4-0205, 4-0215, 4-0245, 4-0250,
4-0885, 4-0895, 5-0035, 5-0410, 5-1040,
6-0435, 6-0590, 6-0595, 6-0735, 6-0760

Kinship and Families

2-0210, 2-0310, 2-0410, 2-0480, 2-0570,
2-0765, 2-0775, 2-0860, 3-0115, 3-0210,
3-0240, 3-0420, 3-0855, 3-1045, 4-0150,
4-0405, 4-0895, 4-1100, 4-1105, 4-1135,
5-0410, 5-0935, 5-1040, 6-0030, 6-0230,
6-0250, 6-0435, 6-0590, 6-0760

Knowledge

2-0065, 2-0185, 2-0215, 2-0235, 2-0550,
2-0570, 2-0615, 2-0735, 2-0815, 2-0880,
3-0200, 3-0380, 3-0480, 3-0690, 3-0710,
3-0825, 3-0985, 4-0075, 4-0125, 4-0230,
4-0410, 4-0425, 4-0710, 4-0770, 4-0785,
4-0900, 4-0915, 4-0965, 4-1010, 4-1080,
5-0020, 5-0050, 5-0090, 5-0195, 5-0225,
5-0735, 5-0970, 5-1075, 5-1115, 6-0250,
6-0295, 6-0335, 6-0410, 6-0415, 6-0500,
6-0565, 6-0570, 6-0610, 6-0705, 6-0715,
6-0775

Korea

2-0115, 2-0190, 2-0280, 2-0390, 2-0580,
3-0020, 3-0680, 3-1030, 4-0500, 5-0160,
5-0205, 5-0340, 5-0360, 6-0390, 6-0620

L

Labor and Work

2-0050, 2-0105, 2-0190, 2-0225, 2-0350,
2-0525, 2-0695, 2-0725, 2-0745, 2-0855,

TOPIC INDEX

3-0245, 3-0265, 3-0450, 3-0675, 3-0780,
3-0815, 3-0840, 3-0990, 3-1015, 3-1030,
3-1105, 3-1130, 4-0055, 4-0275, 4-0475,
4-0715, 4-0865, 4-0925, 4-0955, 4-1135,
5-0015, 5-0210, 5-0215, 5-0230, 5-0360,
5-0385, 5-0425, 5-0755, 5-0810, 5-0830,
5-0910, 5-0925, 5-1055, 5-1065, 6-0130,
6-0185, 6-0250, 6-0260, 6-0385, 6-0435,
6-0545, 6-0605, 6-0640, 6-0680

Landscape and Spatial Studies

3-0050, 3-0060, 3-0065, 3-0265, 3-0275,
3-0335, 3-0740, 3-0755, 3-1060, 3-1130,
3-1140, 4-0090, 4-0220, 4-0270, 4-0441,
4-0930, 4-0965, 5-0135, 5-0365, 5-0800,
5-0830, 5-1090, 6-0045, 6-0095, 6-0175,
6-0210, 6-0215, 6-0265, 6-0380, 6-0565,
6-0630

Language

2-0025, 2-0135, 2-0170, 2-0190, 2-0370,
2-0500, 2-0515, 2-0605, 2-0695, 2-0830,
3-0020, 3-0095, 3-0125, 3-0275, 3-0350,
3-1090, 3-1110, 4-0030, 4-0090, 4-0205,
4-0255, 4-0355, 4-0440, 4-0495, 5-0120,
5-0310, 5-0335, 5-0380, 5-0415, 5-0455,
5-0745, 5-0785, 5-0870, 5-0930, 5-0965,
5-1075, 6-0060, 6-0090, 6-0115, 6-0200,
6-0220, 6-0255, 6-0325, 6-0330, 6-0370,
6-0475, 6-0580, 6-0670, 6-0715

Language and Cognition

2-0815, 3-0865, 4-0770, 4-0955, 5-0060,
6-0140, 6-0200, 6-0455, 6-0475

Language Endangerment

3-0775, 3-0860, 4-0390, 4-0920, 5-0745,
6-0460, 6-0470, 6-0475

Language Ideologies

2-0170, 2-0235, 2-0255, 2-0370, 2-0500,
2-0515, 2-0520, 2-0545, 2-0550, 2-0555,
2-0605, 3-0020, 3-0035, 3-0400, 3-0766,
3-0845, 3-0865, 3-1040, 4-0030, 4-0060,
4-0100, 4-0255, 4-0355, 4-0390, 4-0770,
4-0830, 4-0920, 4-0935, 4-0955, 5-0090,
5-0236, 5-0250, 5-0310, 5-0455, 5-0745,

5-0930, 5-0965, 6-0060, 6-0115, 6-0460,
6-0465, 6-0470, 6-0475, 6-0580, 6-0605

Language Policy

2-0555, 2-0695, 3-0400, 3-0766, 3-0895,
4-0100, 4-0390, 5-0310, 5-0965, 6-0465,
6-0605

Language Revitalization

3-0035, 3-0400, 3-0766, 3-0830, 3-0860,
3-0865, 3-1040, 4-0065, 4-0255, 4-0390,
4-0830, 4-0920, 5-0745, 6-0455, 6-0460,
6-0470

Language Socialization

2-0790, 4-0255, 5-0455, 5-0930, 5-0950,
6-0460, 6-0465

Latin America

2-0090, 2-0130, 2-0210, 2-0235, 2-0295,
2-0365, 2-0465, 2-0545, 2-0585, 2-0740,
2-0775, 2-0830, 2-0870, 2-0905, 3-0140,
3-0210, 3-0255, 3-0770, 3-0840, 3-0890,
3-1015, 3-1065, 3-1125, 3-1140, 4-0125,
4-0135, 4-0155, 4-0730, 4-0765, 4-0840,
4-0860, 4-1090, 5-0050, 5-0085, 5-0090,
5-0230, 5-0390, 5-0455, 5-0790, 5-0810,
5-0830, 5-0835, 5-0880, 5-1060, 6-0040,
6-0085, 6-0090, 6-0240, 6-0250, 6-0390,
6-0440, 6-0445, 6-0510, 6-0620, 6-0635

Latin America and the Caribbean

2-0210, 2-0315, 2-0755, 3-0095, 3-0210,
3-0215, 3-1125, 3-1140, 4-0450, 4-0880,
5-0045, 5-0160, 5-0220, 5-0395, 5-0760,
5-0775, 6-0440, 6-0455

Latinas/os

2-0125, 2-0180, 2-0220, 2-0245, 2-0265,
2-0585, 2-0775, 3-0020, 3-0375, 3-0450,
3-0765, 3-0845, 3-0875, 3-0985, 3-1090,
3-1110, 4-0255, 4-0850, 4-0910, 5-0090,
5-0120, 5-0220, 5-0455, 5-0930, 5-0965,
6-0385, 6-0500

Laughter

6-0105

TOPIC INDEX

Law

2-0110, 2-0135, 2-0235, 2-0350, 2-0500,
2-0620, 2-0745, 2-0750, 2-0820, 2-0825,
3-0055, 3-0070, 3-0865, 3-0905, 3-1035,
3-1080, 3-1135, 3-1140, 4-0130, 4-0255,
4-0275, 4-0415, 4-0450, 4-0500, 4-0815,
4-0905, 4-0960, 4-1015, 4-1065, 5-0095,
5-0190, 5-0195, 5-0390, 5-0460, 5-0785,
5-1075, 6-0085, 6-0125, 6-0480, 6-0485,
6-0490, 6-0555, 6-0565, 6-0630, 6-0755,
6-0760

Learning

2-0530, 3-0130, 3-0250, 4-0140, 4-0400,
4-1080, 5-0090, 5-0300, 5-0820, 5-0880,
5-0900, 6-0200, 6-0600, 6-0650, 6-0750

Legal and Political Anthropology

2-0015, 2-0185, 2-0235, 2-0275, 2-0420,
2-0425, 3-0415, 3-0420, 3-1080, 4-0030,
4-0085, 4-0145, 4-0730, 4-0895, 4-0915,
4-0950, 4-1065, 4-1090, 5-0390, 5-0785,
5-0865, 5-1140, 6-0070, 6-0125, 6-0185,
6-0485, 6-0515, 6-0655, 6-0755

Life

2-0410, 2-0875, 4-0725, 4-1055, 5-0200,
6-0225, 6-0235, 6-0585

Life History

3-0205, 3-0280, 3-0775, 4-0205, 4-0495,
4-0681, 5-0195, 5-0925, 6-0195, 6-0405,
6-0475, 6-0525

Linguistic Anthropology

2-0025, 2-0085, 2-0170, 2-0255, 2-0500,
2-0515, 2-0890, 3-0020, 3-0130, 3-0275,
3-0390, 3-0400, 3-0845, 3-0865, 4-0060,
4-0145, 4-0205, 4-0255, 4-0390, 4-0765,
4-0830, 4-0920, 4-0955, 5-0025, 5-0236,
5-0335, 5-0380, 5-0415, 5-0940, 5-1070,
6-0105, 6-0140, 6-0190, 6-0205, 6-0460,
6-0465, 6-0470, 6-0475

Linguistics

2-0500, 4-0920, 5-0120, 5-0236, 5-0380,
6-0250, 6-0255, 6-0460

Literacy

2-0790, 3-0275, 3-0355, 3-1090, 4-0255,
4-0390, 4-0850, 4-0865, 4-0920, 4-0940,
4-1095, 5-0025, 5-0090, 5-0725, 5-0930,
6-0140, 6-0470

Literature and Poetics

3-0350, 4-0495, 4-0885, 4-0920, 5-0425,
6-0180, 6-0220, 6-0410, 6-0775

M

Markets

2-0200, 2-0715, 2-0810, 2-0855, 2-0875,
3-0075, 3-0150, 3-0260, 3-0430, 3-0885,
3-1125, 4-0025, 4-0045, 4-0360, 4-1045,
4-1115, 5-0385, 5-0485, 5-0910, 6-0000,
6-0155, 6-0160, 6-0240, 6-0325, 6-0490,
6-0695

Marriage

2-0060, 2-0280, 2-0480, 2-0865, 3-0771,
3-0980, 3-0990, 3-1065, 3-1105, 4-0885,
4-0895, 4-1100, 5-0870, 5-1075, 6-0245,
6-0425, 6-0530, 6-0725, 6-0735, 6-0760

Marxism

2-0830, 3-0210, 4-0925, 5-0145

Masculinity

2-0355, 2-0620, 2-0860, 3-0160, 3-0165,
3-0795, 3-0845, 3-1030, 3-1065, 3-1130,
4-0370, 4-0825, 4-1010, 4-1105, 5-0190,
5-0430, 5-0870, 5-0895, 5-1110, 6-0425,
6-0475, 6-0575, 6-0765

Material Culture/Materiality

2-0020, 2-0025, 2-0070, 2-0140, 2-0200,
2-0205, 2-0240, 2-0310, 2-0415, 2-0505,
2-0595, 2-0720, 2-0790, 2-0845, 2-0890,
2-0895, 3-0050, 3-0075, 3-0090, 3-0110,
3-0265, 3-0395, 3-0440, 3-0445, 3-0491,
3-0825, 3-0870, 3-1050, 3-1125, 4-0030,
4-0060, 4-0075, 4-0090, 4-0105, 4-0150,
4-0160, 4-0225, 4-0260, 4-0330, 4-0385,
4-0441, 4-0445, 4-0470, 4-0480, 4-0681,
4-0785, 4-0810, 4-0840, 4-1045, 4-1055,

TOPIC INDEX

5-0070, 5-0225, 5-0240, 5-0395, 5-0420, 5-0425, 5-0440, 5-0480, 5-0815, 5-0855, 5-0915, 5-0935, 5-1111, 5-1120, 6-0000, 6-0040, 6-0050, 6-0130, 6-0135, 6-0195, 6-0210, 6-0250, 6-0260, 6-0310, 6-0415, 6-0545, 6-0560, 6-0565

Maya

2-0090, 2-0335, 2-0630, 2-0845, 3-0055, 3-0250, 3-0255, 3-0400, 3-0670, 3-1040, 4-0030, 4-0125, 4-0220, 4-0240, 4-0730, 4-0820, 4-0890, 4-0965, 5-0135, 5-0236, 5-0240, 5-0930, 6-0090, 6-0140, 6-0195, 6-0255, 6-0310, 6-0340, 6-0380, 6-0410, 6-0470

Media

2-0085, 2-0115, 2-0205, 2-0250, 2-0280, 2-0425, 2-0545, 2-0565, 2-0585, 2-0595, 2-0600, 2-0680, 2-0685, 2-0750, 2-0790, 2-0880, 3-0010, 3-0055, 3-0120, 3-0135, 3-0255, 3-0275, 3-0365, 3-0690, 3-0700, 3-0730, 3-0765, 3-0785, 3-0845, 3-1140, 4-0030, 4-0075, 4-0225, 4-0235, 4-0355, 4-0900, 4-0905, 4-0920, 4-1100, 5-0025, 5-0090, 5-0130, 5-0205, 5-0750, 5-0850, 5-0965, 5-0970, 5-1065, 6-0000, 6-0235, 6-0315, 6-0330, 6-0375, 6-0410, 6-0415, 6-0575, 6-0580, 6-0595, 6-0640, 6-0715

Media and Journalism

2-0035, 2-0250, 2-0560, 2-0685, 2-0740, 3-0210, 3-0340, 3-0390, 3-1140, 4-0030, 4-0915, 5-0025, 6-0115, 6-0385

Medical Anthropology

2-0075, 2-0130, 2-0135, 2-0190, 2-0210, 2-0215, 2-0325, 2-0345, 2-0350, 2-0360, 2-0385, 2-0410, 2-0420, 2-0440, 2-0495, 2-0680, 2-0810, 2-0860, 2-0865, 2-0870, 2-0875, 3-0030, 3-0115, 3-0165, 3-0215, 3-0230, 3-0245, 3-0250, 3-0335, 3-0385, 3-0425, 3-0690, 3-0700, 3-0735, 3-0890, 3-0975, 3-0985, 3-0990, 3-1000, 3-1045, 3-1055, 3-1115, 4-0020, 4-0085, 4-0125, 4-0150, 4-0215, 4-0230, 4-0260, 4-0475, 4-0480, 4-0505, 4-0790, 4-0835, 4-0845,

4-0860, 4-0875, 4-0900, 4-1045, 4-1105, 4-1110, 5-0060, 5-0145, 5-0190, 5-0210, 5-0335, 5-0380, 5-0405, 5-0425, 5-0470, 5-0725, 5-0805, 5-0895, 5-0920, 5-0925, 5-0970, 5-1080, 5-1120, 6-0080, 6-0130, 6-0165, 6-0170, 6-0190, 6-0225, 6-0230, 6-0395, 6-0430, 6-0625, 6-0705, 6-0710, 6-0735

Melanesia

2-0275, 2-0415, 2-0425, 2-0440, 3-0766, 3-0840, 4-0885, 4-0915, 5-1080, 6-0250

Memoir

3-0205

Memory

2-0095, 2-0145, 2-0180, 2-0205, 2-0295, 2-0300, 2-0310, 2-0495, 2-0640, 2-0710, 2-0885, 2-0895, 3-0055, 3-0140, 3-0220, 3-0240, 3-0355, 3-0710, 3-0850, 3-0905, 3-1100, 4-0240, 4-0441, 4-0740, 4-0795, 4-0820, 4-0930, 4-1050, 4-1100, 5-0195, 5-0200, 5-0225, 5-0365, 5-0395, 5-0785, 5-0795, 5-0880, 5-1040, 5-1120, 6-0045, 6-0085, 6-0110, 6-0135, 6-0150, 6-0215, 6-0235, 6-0730, 6-0735, 6-0755

Mental Health

2-0080, 2-0135, 2-0285, 2-0430, 2-0440, 2-0570, 2-0860, 3-0030, 3-0095, 3-0385, 3-0465, 3-0470, 3-0880, 3-1055, 4-0150, 4-0230, 4-0470, 4-0915, 4-0950, 4-0960, 4-1105, 5-0070, 5-0215, 5-0235, 5-1115, 6-0165, 6-0190, 6-0450, 6-0525, 6-0540, 6-0755

Mesoamerica

3-0445, 3-1005, 4-0150, 4-0405, 4-0820, 4-0965, 5-0240, 5-0795, 6-0140, 6-0255, 6-0380

Methodology

2-0270, 2-0305, 2-0490, 2-0680, 2-0770, 2-0845, 2-0860, 2-0880, 3-0040, 3-0220, 3-0275, 3-0350, 3-0440, 3-0490, 3-0530, 3-0700, 3-0760, 3-0771, 3-1005, 3-1095,

TOPIC INDEX

3-1115, 4-0110, 4-0120, 4-0240, 4-0745,
4-0785, 4-0890, 4-0910, 4-0940, 4-1265,
5-0035, 5-0060, 5-0110, 5-0115, 5-0160,
5-0195, 5-0200, 5-0220, 5-0230, 5-0375,
5-0470, 5-0495, 5-0760, 5-0905, 5-0915,
5-0950, 5-1150, 6-0225, 6-0260, 6-0555,
6-0575, 6-0750

Mexico

2-0015, 2-0090, 2-0130, 2-0205, 2-0265,
2-0335, 2-0705, 2-0740, 2-0785, 3-0055,
3-0130, 3-0140, 3-0215, 3-0245, 3-0255,
3-0260, 3-0275, 3-0766, 3-0790, 3-0820,
3-0890, 3-1125, 4-0065, 4-0150, 4-0160,
4-0220, 4-0230, 4-0260, 4-0390, 4-0765,
4-0840, 4-0855, 4-0900, 4-0910, 4-0915,
4-0955, 4-0965, 4-1125, 4-1135, 5-0040,
5-0120, 5-0200, 5-0220, 5-0230, 5-0236,
5-0315, 5-0410, 5-0430, 5-0790, 5-0800,
5-1105, 5-1115, 5-1140, 6-0000, 6-0090,
6-0155, 6-0240, 6-0255, 6-0310, 6-0400,
6-0440, 6-0520, 6-0760

Micronesia

3-0085, 4-0930

Middle Class

3-1135, 4-0375, 4-0880, 5-0755

Middle East

2-0100, 2-0105, 2-0110, 2-0140, 2-0150,
2-0155, 2-0180, 2-0235, 2-0245, 2-0300,
2-0340, 2-0475, 2-0540, 2-0740, 2-0785,
2-0830, 2-0860, 3-0025, 3-0075, 3-0120,
3-0190, 3-0340, 3-0365, 3-0905, 3-0990,
3-0995, 3-1030, 3-1060, 4-0010, 4-0035,
4-0045, 4-0245, 4-0260, 4-0370, 4-0450,
4-0500, 4-0865, 4-0915, 4-1070, 5-0065,
5-0135, 5-0155, 5-0205, 5-0305, 5-0385,
5-0400, 5-0895, 6-0025, 6-0045, 6-0120,
6-0135, 6-0285, 6-0400, 6-0425, 6-0725,
6-0730, 6-0770

Migration

4-0265

Migration, Immigration and Diasporas

2-0015, 2-0070, 2-0090, 2-0100, 2-0105,
2-0180, 2-0185, 2-0210, 2-0225, 2-0240,
2-0245, 2-0265, 2-0300, 2-0345, 2-0355,
2-0440, 2-0480, 2-0620, 2-0760, 2-0765,
2-0775, 2-0870, 2-0885, 3-0010, 3-0020,
3-0085, 3-0135, 3-0215, 3-0255, 3-0370,
3-0745, 3-0750, 3-0765, 3-0865, 3-0870,
3-0905, 3-0910, 3-1015, 4-0050, 4-0100,
4-0130, 4-0135, 4-0160, 4-0165, 4-0225,
4-0230, 4-0265, 4-0370, 4-0395, 4-0405,
4-0681, 4-0715, 4-0795, 4-0815, 4-0825,
4-0830, 4-0885, 4-0905, 4-0910, 4-0925,
4-1100, 5-0055, 5-0090, 5-0120, 5-0195,
5-0215, 5-0236, 5-0250, 5-0315, 5-0380,
5-0445, 5-0460, 5-0755, 5-0795, 5-0810,
5-0835, 5-0840, 5-0865, 5-0905, 5-0930,
5-0935, 5-0960, 5-1035, 5-1040, 5-1080,
5-1085, 5-1120, 5-1145, 6-0035, 6-0090,
6-0125, 6-0130, 6-0145, 6-0165, 6-0175,
6-0180, 6-0245, 6-0255, 6-0350, 6-0430,
6-0495, 6-0605, 6-0630, 6-0635, 6-0715,
6-0725, 6-0730, 6-0735

Military

2-0135, 2-0520, 2-0615, 2-0745, 3-0100,
3-0220, 4-0145, 4-0230, 4-0880, 5-0360,
5-0410, 5-0805, 6-0235

Minority

2-0030, 2-0100, 2-0170, 2-0240, 2-0370,
2-0540, 2-0545, 2-0820, 3-0120, 3-0125,
3-0455, 3-0895, 5-0250, 5-0935, 5-0950,
6-0060, 6-0465, 6-0575, 6-0755, 6-0775

Mobility

2-0245, 2-0355, 2-0520, 2-0540, 2-0575,
2-0710, 2-0885, 3-0010, 3-0870, 3-0905,
4-0050, 4-0225, 4-0240, 4-0355, 4-0365,
4-0405, 4-0880, 4-0915, 4-1135, 5-0030,
5-0055, 5-0075, 5-0850, 5-0865, 5-0925,
5-0935, 5-1145, 5-1155, 6-0015, 6-0060,
6-0095, 6-0170, 6-0185, 6-0245, 6-0260,
6-0510

TOPIC INDEX

Modernity

2-0185, 2-0425, 2-0570, 2-0780, 2-0800,
3-0470, 3-0771, 3-1000, 3-1030, 4-0060,
4-0235, 4-0240, 4-0425, 4-0845, 5-0400,
5-0450, 6-0055, 6-0080, 6-0245, 6-0265,
6-0425, 6-0690, 6-0745

Morality

2-0035, 2-0160, 2-0365, 3-0030, 3-0260,
3-0280, 3-0770, 3-0775, 3-0880, 3-1100,
4-0215, 4-0245, 4-0275, 4-0360, 4-0380,
4-0715, 4-0730, 4-0855, 4-0885, 4-0890,
4-1105, 5-0095, 5-0230, 5-0245, 5-0405,
5-0450, 5-0725, 5-0840, 5-0880, 5-0940,
5-0960, 5-1040, 5-1111, 5-1115, 6-0125,
6-0215, 6-0250, 6-0295, 6-0480, 6-0495,
6-0590, 6-0690

Motherhood

3-0100, 3-0280, 3-0735, 3-0855, 3-0890,
3-0990, 3-1045, 4-0760, 4-1100, 4-1105,
4-1135, 5-0315, 5-0905, 6-0110, 6-0755

Multiculturalism

, 2-0305, 2-0370, 2-0385, 2-0630, 2-0755,
3-0010, 3-0130, 3-0135, 3-0370, 3-0400,
3-1110, 4-0145, 4-0840, 5-0090, 5-0310,
5-0450, 5-0460, 5-0865, 5-0880, 6-0720,
6-0745

Multilingualism

4-0030, 4-0100, 4-0355, 4-0940, 5-0236,
5-0455, 5-0745, 6-0140

Multispecies

2-0305, 2-0410, 2-0640, 2-0795, 3-0335,
4-0385, 4-0441, 4-0765, 4-1115, 5-0095,
5-0495, 6-0065, 6-0095, 6-0435, 6-0680,
6-0685

Museum Anthropology

2-0020, 2-0165, 3-0491, 3-0830, 3-0925,
3-1050, 4-0325, 4-0785, 5-0365, 5-0480,
5-0945, 6-0040

Museums

2-0165, 2-0295, 2-0505, 3-0491, 3-0695,
3-0830, 4-0785, 4-1030, 4-1125, 5-0480,
5-0875, 5-0945, 5-0965, 6-0045, 6-0150

Music and Sound

2-0115, 2-0125, 2-0200, 2-0205, 2-0255,
2-0340, 2-0565, 2-0720, 2-0895, 2-0900,
3-0110, 3-0120, 3-0265, 3-0275, 3-0350,
3-0385, 3-0460, 3-0475, 3-0491, 3-0700,
3-0775, 3-0820, 3-0875, 3-1020, 3-1120,
3-1125, 4-0050, 4-0080, 4-0250, 4-0305,
4-0440, 4-0805, 4-0835, 4-0890, 4-0900,
4-0935, 4-1005, 4-1050, 5-0030, 5-0130,
5-0225, 5-0250, 5-0470, 5-0725, 6-0035,
6-0105, 6-0115, 6-0150, 6-0215, 6-0245,
6-0325, 6-0410, 6-0595, 6-0715, 6-0770

Myth

3-0715, 3-1010, 4-0900, 6-0690

N

Narrative

2-0095, 2-0130, 2-0215, 2-0320, 2-0415,
2-0440, 2-0500, 2-0505, 2-0515, 2-0520,
2-0605, 2-0870, 3-0020, 3-0275, 3-0700,
3-0715, 3-1095, 3-1130, 4-0065, 4-0385,
4-0400, 4-0430, 4-0505, 4-0681, 4-0760,
4-0890, 4-0930, 4-0955, 5-0075, 5-0115,
5-0305, 5-0310, 5-0355, 5-0450, 5-0805,
5-0875, 5-0920, 5-0930, 6-0180, 6-0190,
6-0220, 6-0255, 6-0470, 6-0475, 6-0560

Nation

2-0885, 3-0055, 3-0105, 4-0085, 4-1050,
5-0920, 6-0145, 6-0325, 6-0425, 6-0490,
6-0600, 6-0675

Nationalism

2-0145, 2-0150, 2-0225, 2-0245, 2-0540,
2-0685, 3-0085, 3-0370, 3-0865, 3-1105,
3-1125, 3-1135, 4-0145, 4-0225, 4-0681,
4-0720, 4-1050, 5-0140, 5-0245, 5-0250,
5-0480, 5-0870, 5-0965, 5-1145, 5-1155,

TOPIC INDEX

6-0025, 6-0065, 6-0100, 6-0215, 6-0325,
6-0350, 6-0490, 6-0495, 6-0590, 6-0675,
6-0720, 6-0730

Native Americans

2-0065, 2-0075, 2-0145, 2-0165, 2-0435,
2-0600, 2-0630, 2-0640, 2-0845, 2-0850,
3-0015, 3-0110, 3-0230, 3-0235, 3-0265,
3-0440, 3-0491, 3-0670, 3-0695, 3-0740,
3-0795, 3-0810, 3-0830, 3-0845, 3-0860,
3-0865, 3-1055, 3-1100, 3-1120, 4-0210,
4-0255, 4-0785, 4-0920, 4-1110, 5-0025,
5-0095, 5-0220, 5-0240, 5-0725, 5-0875,
5-0915, 5-0920, 5-0945, 5-0950, 5-1055,
5-1090, 6-0040, 6-0065, 6-0260, 6-0390,
6-0460, 6-0470, 6-0485, 6-0670, 6-0720

Natural Resources

2-0210, 2-0835, 2-0840, 3-0110, 3-0260,
3-0270, 3-0395, 3-0770, 3-0835, 3-0840,
3-1060, 4-0425, 5-0015, 5-0220, 5-0420,
5-0800, 5-0955, 6-0240, 6-0265, 6-0315

Nature

2-0155, 2-0300, 3-0250, 3-0770, 3-1075,
4-0220, 4-0450, 4-0500, 4-0925, 5-0105,
5-0190, 5-0735, 6-0000, 6-0565, 6-0635

Neoliberalism

2-0040, 2-0050, 2-0140, 2-0235, 2-0250,
2-0275, 2-0350, 2-0365, 2-0535, 2-0560,
2-0605, 2-0615, 2-0685, 2-0695, 2-0705,
2-0715, 2-0730, 2-0755, 3-0105, 3-0245,
3-0375, 3-0400, 3-0460, 3-0480, 3-0765,
3-0780, 3-0790, 3-0850, 3-0895, 3-1075,
3-1110, 3-1125, 3-1135, 4-0055, 4-0095,
4-0100, 4-0125, 4-0130, 4-0165, 4-0280,
4-0425, 4-0450, 4-0750, 4-0775, 4-0795,
4-0865, 4-0925, 4-1015, 5-0105, 5-0190,
5-0195, 5-0210, 5-0215, 5-0230, 5-0305,
5-0485, 5-0790, 5-0835, 5-0870, 5-1055,
6-0015, 6-0205, 6-0245, 6-0265, 6-0285,
6-0335, 6-0340, 6-0395, 6-0415, 6-0430,
6-0485, 6-0500, 6-0510, 6-0545, 6-0620,
6-0630, 6-0655, 6-0705, 6-0745

Neoliberals

5-1070

Networks

2-0575, 2-0590, 2-0620, 2-0770, 3-0250,
3-0695, 3-1005, 4-0015, 4-0165, 5-0020,
5-0035, 5-0220, 5-0385, 5-0450, 5-0915,
6-0260, 6-0385, 6-0515, 6-0770

New Media

2-0510, 2-0620, 3-0245, 3-0765, 4-0060,
4-0110, 4-0810, 5-0075, 5-0455, 5-0490,
6-0350, 6-0355, 6-0415, 6-0580

NGO

2-0220, 2-0420, 2-0495, 2-0535, 2-0575,
2-0600, 2-0615, 2-0635, 3-0195, 3-0775,
3-0780, 3-1075, 4-0025, 4-0205, 4-0280,
4-0825, 5-0080, 5-0100, 5-0155, 5-0480,
5-0810, 5-0885, 5-0925, 5-0935, 5-0960,
6-0295, 6-0340, 6-0705, 6-0740, 6-0745,
6-0755

North America

2-0215, 2-0615, 2-0850, 3-0065, 3-0110,
3-0395, 3-0491, 3-0675, 3-1015, 4-0040,
4-0090, 4-0125, 4-0265, 4-0355, 4-0375,
5-0405, 5-0485, 5-0765, 5-1055, 6-0240,
6-0395, 6-0420, 6-0560, 6-0595

Northern Africa

2-0255, 2-0745, 3-0135, 3-0365, 3-0875,
4-0865, 5-0205, 6-0425, 6-0590, 6-0695

Northern Europe

4-0220

Nostalgia

2-0310, 2-0750, 3-0460, 5-0210, 5-0755,
6-0630



Oceania

2-0230, 2-0425, 2-0470, 2-0550, 2-0600,
3-0730, 3-0840, 3-0880, 3-0980, 4-0720,
4-0960, 5-0195, 5-0375, 5-1100, 6-0580

TOPIC INDEX

Oil

2-0070, 2-0560, 2-0825, 3-0245, 3-0415,
3-0770, 3-0825, 4-0015, 4-0425, 5-0015,
5-0195, 5-0910, 6-0000, 6-0500, 6-0745

Organizational Anthropology

2-0725, 2-0880, 3-0145, 3-0415, 3-0480,
3-0885, 3-1010, 4-0280, 4-0365, 4-0405,
5-0770

P

Pakistan

3-0345, 3-0355, 3-0771, 4-0235, 4-0245,
4-0895, 5-1095, 6-0075, 6-0145

Paleoanthropology

2-0435, 2-0645, 4-0205, 4-0750

Participation

3-0275, 3-0415, 3-0850, 3-0875, 3-1115,
4-0030, 4-0055, 4-0110, 4-0920, 4-0940,
5-0105, 6-0335, 6-0440, 6-0500, 6-0510

Pastoralism

2-0430, 2-0735, 2-0770, 3-0205, 3-0435,
4-0270, 5-0035, 5-0830, 5-0955, 5-1055,
5-1140, 6-0700

Pedagogy

2-0215, 2-0600, 2-0745, 3-0080, 3-0130,
3-0725, 3-1050, 3-1145, 4-0040, 4-0750,
4-0945, 5-0090, 5-0130, 5-0435, 5-0900,
5-0970, 6-0020, 6-0360, 6-0505, 6-0605,
6-0650, 6-0750

Performance

2-0130, 2-0250, 2-0385, 2-0425, 2-0520,
2-0680, 2-0710, 2-0790, 2-0845, 2-0890,
3-0075, 3-0095, 3-0105, 3-0130, 3-0375,
3-0865, 3-0875, 3-1245, 4-0140, 4-0205,
4-0235, 4-0250, 4-0460, 4-0495, 4-0890,
4-0900, 4-0955, 5-0140, 5-0425, 5-0845,
5-0870, 5-0965, 6-0105, 6-0125, 6-0345,
6-0365, 6-0445, 6-0455, 6-0610, 6-0650,
6-0715, 6-0720

Performance and Festivals

2-0125, 2-0185, 2-0750, 3-0040, 3-0075,
3-0880, 3-1120, 4-1050, 5-0460, 5-1065,
6-0035, 6-0220, 6-0715

Performativity

2-0085, 2-0385, 2-0475, 2-0805, 2-0890,
3-0200, 3-1045, 4-0240, 5-0245, 5-0965,
6-0105, 6-0410, 6-0470, 6-0495, 6-0650

Personhood

2-0095, 2-0200, 2-0570, 2-0605, 3-0020,
3-0425, 3-0840, 4-0215, 4-0415, 4-0885,
6-0220, 6-0250, 6-0455

Peru

2-0465, 3-0410, 3-0760, 3-0890, 3-1060,
3-1130, 4-0165, 4-0260, 4-0880, 4-1135,
5-0045, 5-0195, 5-0240, 5-0910, 6-0170,
6-0285, 6-0340, 6-0680, 6-0700

Pharmaceuticals

2-0065, 2-0270, 2-0870, 3-0245, 3-0335,
3-0735, 3-1065, 4-0020, 4-0125, 4-0950,
6-0230, 6-0450, 6-0455, 6-0540

Phenomenology

2-0130, 2-0505, 3-0690, 4-1020, 4-1095,
5-0795, 6-0650

Philanthropy

2-0535, 4-0715, 5-0885, 5-1150, 6-0355

Photography

2-0210, 2-0515, 3-0040, 3-0095, 3-0265,
3-0470, 3-1095, 4-0315, 4-0480, 4-0785,
4-0805, 4-0810, 4-0940, 5-0200, 5-0850,
6-0120, 6-0245, 6-0385

Pilgrimage

2-0610, 3-0060, 4-0505, 5-0725, 6-0180

Place

2-0140, 2-0160, 2-0175, 2-0180, 2-0245,
2-0505, 3-0040, 3-0095, 3-0235, 3-0240,
3-0265, 3-0405, 4-0115, 4-0135, 4-0375,
4-0425, 4-0725, 4-0940, 4-1035, 4-1050,
5-0055, 5-0210, 5-0235, 5-0445, 5-0865,

TOPIC INDEX

5-0875, 5-0935, 5-0965, 5-1090, 6-0095,
6-0210, 6-0220, 6-0240, 6-0520, 6-0715,
6-0735

Play

3-0880, 4-0940, 5-0210, 6-0455, 6-0610

Poetics

2-0070, 2-0255, 2-0350, 3-0350, 3-0685,
3-1245, 4-0495, 4-0840, 4-0920, 6-0180

Poland

3-0385, 4-0020, 5-0236, 5-0365, 6-0045,
6-0675

Policy

2-0220, 2-0230, 2-0235, 2-0365, 2-0430,
2-0615, 2-0635, 3-0115, 3-0145, 3-0215,
3-0265, 3-0370, 3-0450, 3-0480, 3-0680,
3-0755, 3-0895, 3-0990, 3-1025, 3-1085,
3-1145, 4-0045, 4-0155, 4-0280, 4-0315,
4-0465, 4-0710, 4-0950, 4-1065, 4-1085,
4-1110, 5-0235, 5-0325, 5-0405, 5-0480,
5-0725, 5-0835, 5-0885, 5-1060, 5-1140,
5-1150, 6-0175, 6-0345, 6-0430, 6-0445,
6-0495, 6-0500, 6-0535, 6-0700, 6-0705

Political Ecology

2-0230, 2-0465, 2-0795, 2-0835, 2-0840,
2-0850, 3-0070, 3-0150, 3-0840, 3-0850,
4-0045, 4-0220, 4-0455, 5-0020, 5-0105,
5-0235, 5-0345, 5-0385, 5-0485, 6-0000,
6-0130, 6-0170, 6-0565, 6-0775

Political Economy

2-0125, 2-0135, 2-0175, 2-0240, 2-0465,
2-0855, 3-0095, 3-0255, 3-0375, 3-1035,
4-0045, 4-0160, 4-0220, 4-0380, 4-0405,
4-0475, 4-0860, 4-0960, 5-0085, 5-0215,
5-0440, 5-0800, 5-0810, 5-0855, 5-0920,
5-1025, 6-0215, 6-0265, 6-0395, 6-0620,
6-0680

Political Subjectivity

2-0110, 2-0205, 2-0330, 2-0575, 2-0740,
2-0830, 2-0845, 3-0045, 3-0060, 3-0120,
3-0200, 3-0215, 3-0485, 3-0990, 4-0035,
4-0275, 4-0935, 4-1070, 4-1110, 5-0105,

5-0130, 5-0200, 5-0230, 5-0245, 5-0250,
5-0345, 5-0400, 5-0775, 5-1145, 6-0075,
6-0265, 6-0715

Political Theology

4-0725

Politics

2-0040, 2-0080, 2-0110, 2-0205, 2-0240,
2-0255, 2-0290, 2-0295, 2-0335, 2-0420,
2-0465, 2-0510, 2-0565, 2-0740, 2-0745,
2-0750, 2-0755, 2-0800, 2-0875, 2-0885,
3-0020, 3-0060, 3-0190, 3-0200, 3-0210,
3-0225, 3-0365, 3-0395, 3-0485, 3-0820,
3-0840, 3-0845, 3-0995, 3-1035, 4-0075,
4-0085, 4-0160, 4-0210, 4-0220, 4-0370,
4-0385, 4-0415, 4-0460, 4-0500, 4-0775,
4-0820, 4-0880, 4-0925, 4-0960, 4-1070,
5-0100, 5-0205, 5-0230, 5-0240, 5-0245,
5-0395, 5-0400, 5-0460, 5-0750, 5-0770,
5-0840, 5-0880, 5-0910, 5-0965, 5-1070,
5-1100, 6-0055, 6-0120, 6-0250, 6-0265,
6-0325, 6-0420, 6-0425, 6-0430, 6-0565,
6-0590, 6-0620, 6-0630, 6-0665, 6-0720,
6-0755, 6-0775

Polynesia

2-0565, 3-0840, 4-0960, 4-1120, 6-0185

Popular Culture

2-0170, 2-0720, 2-0745, 2-0900, 3-0730,
3-0815, 4-0865, 5-0140, 5-0745, 5-0850,
5-0880, 6-0575, 6-0595

Post Socialism

2-0205, 2-0235, 2-0245, 2-0505, 2-0610,
2-0615, 2-0625, 2-0705, 2-0725, 2-0855,
3-0385, 3-0750, 3-0895, 3-0985, 3-1135,
4-0160, 4-0425, 4-0950, 4-1045, 4-1065,
5-0230, 5-0365, 5-0830, 5-0840, 5-0870,
5-1135, 6-0210, 6-0245, 6-0325, 6-0430,
6-0450, 6-0755

Poverty

2-0220, 2-0430, 2-0510, 2-0855, 2-0865,
3-0230, 3-0490, 3-0760, 3-0780, 3-0805,
4-0015, 4-0105, 4-0400, 4-0405, 5-0230,
5-0935, 5-1055, 6-0100, 6-0695

TOPIC INDEX

Power

2-0080, 2-0145, 2-0220, 2-0290, 2-0470,
2-0510, 2-0580, 2-0595, 2-0800, 3-0115,
3-0250, 3-0395, 3-0780, 3-0895, 3-1000,
3-1020, 3-1105, 3-1135, 4-0085, 4-0205,
4-0230, 4-0240, 4-0495, 4-0500, 4-0845,
4-0890, 5-0105, 5-0195, 5-0240, 5-0455,
6-0000, 6-0020, 6-0040, 6-0125, 6-0495,
6-0555, 6-0650, 6-0670, 6-0750

Practice

2-0025, 2-0425, 2-0475, 2-0815, 2-0880,
3-0090, 3-0195, 3-0200, 3-0240, 3-0385,
3-0485, 3-0685, 3-0830, 3-0880, 3-0885,
4-0420, 4-0475, 4-0915, 4-0945, 4-1040,
5-0310, 5-0805, 5-0915, 5-1105, 5-1130,
6-0165, 6-0555, 6-0610

Pregnancy

2-0345, 2-0500, 2-0860, 3-0735, 3-0890,
3-1045, 4-0215, 6-0475

Primateology

3-0280, 3-0855, 4-0490, 4-0815, 5-0035

Prisons

2-0660, 3-0220, 3-0410, 3-0895, 5-0020,
5-0050, 5-0215, 5-0790, 6-0040, 6-0330,
6-0370, 6-0405, 6-0480, 6-0725

Privatization

2-0535, 2-0745, 3-0355, 3-0360, 3-1055,
3-1135, 4-0010, 5-0485, 5-0800

Property

2-0155, 2-0710, 3-0210, 4-0270, 4-0450,
4-0840, 4-0960, 4-1065, 5-0800, 5-0955,
6-0305, 6-0425, 6-0490, 6-0545, 6-0745,
6-0765

Protected Areas

3-0210, 4-0810

Protest

2-0150, 2-0170, 2-0465, 2-0895, 3-0060,
3-0120, 3-0375, 3-1090, 4-0835, 4-0880,
5-0840, 5-0845, 5-1145, 6-0640, 6-0775

Psychiatric Anthropology

2-0285, 3-0030, 3-0380, 4-0250, 5-0970,
6-0355, 6-0450, 6-0455

Psychiatry

2-0135, 2-0500, 3-0030, 3-0380, 5-0380,
5-0960, 6-0225, 6-0235, 6-0450, 6-0540,
6-0610

Psychological Anthropology

2-0120, 2-0530, 3-0025, 3-0200, 3-0380,
3-0715, 3-0725, 4-0145, 4-0250, 4-0770,
4-0835, 4-0885, 4-0900, 4-1105, 5-0110,
5-0340, 6-0200, 6-0450, 6-0455

Public

2-0080, 2-0110, 2-0385, 3-0045, 3-0090,
3-0265, 3-0465, 3-0895, 4-0060, 4-0140,
4-0395, 4-0880, 5-1135, 6-0000, 6-0335,
6-0345

Public Anthropology

2-0055, 2-0265, 2-0340, 2-0535, 3-0040,
3-0415, 3-0730, 3-0885, 3-0965, 3-1050,
3-1070, 4-0015, 4-0065, 4-0110, 4-0330,
4-0345, 4-0785, 4-0805, 4-0890, 4-0945,
4-1000, 5-0160, 5-0490, 5-0945, 5-1150,
5-1160, 6-0260, 6-0445, 6-0550, 6-0595,
6-0745, 6-0755

Public Health

2-0130, 2-0175, 2-0385, 2-0420, 2-0705,
2-0870, 3-0100, 3-0215, 3-0245, 3-0280,
3-0335, 3-0490, 3-0760, 3-0890, 4-0025,
4-0230, 4-0840, 4-0915, 5-0060, 5-0160,
5-0475, 6-0100, 6-0130, 6-0190, 6-0200,
6-0320, 6-0525, 6-0535, 6-0625

Public Policy

2-0015, 2-0220, 2-0230, 2-0535, 3-0105,
3-1055, 4-0015, 4-0860, 5-0775, 6-0175,
6-0735

Publics

2-0105, 2-0690, 3-0340, 3-0350, 3-0410,
3-0460, 3-0665, 3-0840, 3-0845, 3-0895,
3-1020, 4-0035, 4-0110, 4-0115, 4-0415,
4-0880, 4-0920, 4-0945, 4-1045, 5-0140,

TOPIC INDEX

5-0250, 5-0425, 5-0730, 5-0905, 5-0915,
5-0965, 5-1065, 5-1070, 5-1075, 6-0045,
6-0100, 6-0115, 6-0230, 6-0330

Publishing

4-0040, 5-0490, 5-0730

Q

Queer

2-0050, 2-0115, 2-0580, 2-0625, 2-0890,
3-0095, 3-0795, 3-0845, 3-0990, 4-0060,
4-0115, 4-0681, 4-0935, 4-1000, 4-1025,
4-1100, 4-1120, 5-0075, 5-0120, 5-0190,
5-0360, 5-0950, 5-1045, 6-0010, 6-0690

R

Race and Racism

2-0110, 2-0125, 2-0135, 2-0160, 2-0190,
2-0210, 2-0245, 2-0250, 2-0265, 2-0315,
2-0340, 2-0565, 2-0615, 2-0740, 2-0775,
2-0840, 2-0870, 2-0905, 3-0010, 3-0020,
3-0105, 3-0150, 3-0220, 3-0230, 3-0235,
3-0255, 3-0370, 3-0475, 3-0720, 3-0765,
3-0785, 3-0815, 3-0855, 3-0865, 3-0895,
3-0910, 3-0975, 3-0995, 3-1050, 3-1100,
3-1110, 3-1125, 3-1130, 4-0050, 4-0080,
4-0085, 4-0090, 4-0115, 4-0205, 4-0350,
4-0355, 4-0375, 4-0440, 4-0875, 4-0900,
4-0905, 4-0930, 4-0945, 4-1014, 4-1090,
4-1105, 5-0145, 5-0215, 5-0225, 5-0230,
5-0305, 5-0330, 5-0430, 5-0455, 5-0760,
5-0770, 5-0780, 5-0850, 5-0855, 5-0920,
5-0970, 5-1110, 5-1150, 6-0025, 6-0040,
6-0105, 6-0110, 6-0205, 6-0210, 6-0230,
6-0415, 6-0485, 6-0595, 6-0720, 6-0750

Reciprocity

2-0495, 3-0150, 3-0210, 3-0240, 3-0860,
4-0155, 4-0165, 5-0035, 5-0145, 5-0810,
6-0185

Reflexivity

2-0040, 2-0130, 2-0215, 2-0260, 2-0275,
2-0605, 2-0680, 2-0805, 3-0195, 3-0200,

3-0815, 3-0885, 4-0505, 4-0720, 5-0120,
5-0130, 5-1050, 6-0040, 6-0340

Refugees

2-0145, 2-0205, 2-0245, 2-0350, 2-0500,
2-0865, 2-0885, 3-0045, 3-0085, 3-0115,
3-0280, 3-0355, 3-0420, 3-0775, 3-1045,
3-1110, 4-0145, 4-0370, 4-0395, 4-0865,
4-0950, 4-0955, 5-0155, 5-0445, 5-0825,
5-0865, 5-0930, 5-1111, 6-0120, 6-0385,
6-0725

Religion

2-0030, 2-0165, 2-0205, 2-0245, 2-0250,
2-0255, 2-0290, 2-0335, 2-0430, 2-0475,
2-0560, 2-0570, 2-0605, 2-0610, 2-0755,
2-0790, 2-0895, 3-0015, 3-0025, 3-0060,
3-0120, 3-0160, 3-0235, 3-0385, 3-0685,
3-0771, 3-0780, 3-0815, 3-0830, 3-0840,
3-0870, 3-1105, 4-0025, 4-0085, 4-0135,
4-0235, 4-0250, 4-0280, 4-0465, 4-0505,
4-0865, 4-0890, 4-0905, 4-0935, 4-1035,
5-0025, 5-0080, 5-0145, 5-0225, 5-0240,
5-0245, 5-0420, 5-0450, 5-0455, 5-0785,
5-1095, 6-0035, 6-0085, 6-0105, 6-0115,
6-0135, 6-0180, 6-0215, 6-0225, 6-0340,
6-0375, 6-0390, 6-0425, 6-0475, 6-0560,
6-0625, 6-0660, 6-0690, 6-0715, 6-0720,
6-0775

Religion and Cosmology

2-0200, 2-0250, 2-0335, 2-0460, 2-0610,
2-0850, 2-0900, 3-0050, 3-0240, 3-0470,
3-0715, 3-0870, 3-1125, 3-1130, 4-0215,
4-0250, 4-0280, 4-0840, 4-0875, 4-0890,
4-1060, 5-0135, 5-0140, 5-0205, 5-0225,
5-0240, 5-0245, 5-0250, 6-0080, 6-0170,
6-0215, 6-0220, 6-0250, 6-0390, 6-0690

Repatriation

2-0165, 3-0115, 3-0440, 3-0491, 3-0670,
5-0725, 6-0665

Representation

2-0330, 2-0415, 2-0520, 3-0010, 3-0120,
3-0200, 3-0210, 3-0340, 3-0390, 3-0730,
3-0820, 3-0925, 3-1060, 4-0060, 4-0345,

TOPIC INDEX

4-0415, 4-0930, 4-1014, 4-1090, 5-0050,
5-0095, 5-0385, 5-0480, 5-0965, 6-0120,
6-0220, 6-0375, 6-0420, 6-0675

Reproduction

2-0050, 2-0185, 2-0390, 2-0410, 2-0615,
2-0775, 2-0810, 2-0860, 3-0100, 3-0165,
3-0215, 3-0335, 3-0890, 4-0020, 4-0110,
4-0215, 4-0230, 4-0245, 4-0400, 4-0485,
4-0825, 5-0410, 5-0495, 5-0895, 5-0960,
5-1115, 6-0030, 6-0230, 6-0290, 6-0525,
6-0590, 6-0760

Research/Research Methods

2-0210, 2-0260, 3-0205, 3-0250, 3-0350,
3-0725, 3-0760, 3-0860, 4-0065, 4-0940,
4-0950, 4-1095, 4-1130, 5-0035, 5-0110,
5-0220, 5-0335, 5-0485, 5-0725, 5-0850,
5-0945, 5-0970, 6-0165, 6-0670, 6-0750

Resilience

2-0230, 2-0590, 2-0855, 3-0725, 3-0860,
4-0055, 5-0955, 6-0240, 6-0715

Resistance

2-0110, 2-0140, 2-0240, 2-0280, 2-0585,
2-0730, 3-0235, 3-0740, 3-0795, 3-0850,
3-0880, 3-0890, 3-0990, 4-0035, 4-0745,
4-1015, 4-1115, 5-0015, 5-0115, 5-0230,
5-0875, 5-0950, 6-0125, 6-0210, 6-0405,
6-0440

Revolution

2-0080, 2-0150, 2-0465, 2-0595, 2-0710,
2-0830, 2-0850, 3-0060, 3-0120, 3-0190,
3-0820, 3-0910, 4-0035, 4-0135, 4-0775,
4-0885, 6-0120

Rhetoric and Communication

2-0095, 5-0130, 6-0285, 6-0340

Risk

2-0035, 2-0075, 2-0275, 2-0705, 2-0810,
2-0840, 2-0860, 3-0080, 3-0105, 3-0215,
3-0265, 3-0410, 3-0425, 3-0690, 3-0735,
3-0770, 4-0915, 4-1115, 5-0035, 5-0205,
5-0375, 5-0825, 6-0190, 6-0230, 6-0235,
6-0570, 6-0610, 6-0695

Rituals and Life Cycle Events

2-0025, 2-0200, 2-0470, 2-0570, 2-0605,
2-0625, 2-0745, 3-0190, 3-0210, 3-0235,
3-0240, 3-0425, 3-0870, 3-1035, 4-0240,
4-0250, 4-0280, 4-0360, 4-0470, 4-0760,
4-0820, 4-0840, 4-0880, 4-0890, 4-0895,
4-1035, 5-0130, 5-0135, 5-0140, 5-0240,
5-0940, 5-1100, 6-0380, 6-0390, 6-0555,
6-0595, 6-0690

Rural Anthropology

2-0300, 2-0840, 2-0865, 3-0070, 3-0150,
3-0195, 3-0850, 3-1055, 3-1060, 3-1110,
4-0125, 4-0165, 4-1005, 4-1035, 4-1095,
5-0220, 5-0345, 5-0725, 5-0830, 5-1140,
6-0175, 6-0405, 6-0570

S

Scandinavia

3-0975, 3-1045, 5-0055, 5-0080, 5-0955,
6-0430

Schooling

2-0550, 3-0195, 3-0450, 3-0725, 3-0745,
3-0785, 3-0895, 3-1110, 4-0400, 4-0800,
4-0900, 4-0910, 4-1080, 5-0075, 5-0300,
5-0455, 5-0845, 5-0900, 5-0930, 5-0940,
5-0970, 5-1150

Science

2-0120, 2-0410, 2-0435, 2-0770, 2-0815,
3-0095, 3-0245, 3-0380, 3-0530, 3-0730,
3-0771, 3-0855, 4-0020, 4-0215, 4-0260,
4-0500, 4-0965, 4-1265, 5-0015, 5-0090,
5-0105, 5-0200, 5-0375, 5-0400, 5-0920,
5-1075, 6-0050, 6-0095, 6-0165, 6-0320,
6-0410

Science studies

2-0065, 2-0120, 2-0130, 2-0165, 2-0235,
2-0240, 2-0270, 2-0410, 2-0530, 2-0570,
3-0245, 3-0470, 3-0480, 3-0690, 3-0855,
3-0975, 3-0990, 3-1060, 4-0215, 4-0445,
4-0765, 4-0855, 4-0915, 4-1060, 5-0020,
5-0190, 5-0195, 5-0200, 5-0425, 5-0925,
5-1065, 5-1075, 5-1150, 6-0050, 6-0130,

TOPIC INDEX

6-0175, 6-0205, 6-0225, 6-0230, 6-0335,
6-0540, 6-0565, 6-0570, 6-0685, 6-0710

Secrecy

3-0145, 3-1140, 6-0345, 6-0735

Secularism

2-0030, 2-0110, 2-0475, 3-0190, 3-0240,
3-0385, 4-0250, 4-0280, 4-0865, 4-0905,
4-1060, 5-0450, 5-1135, 6-0215, 6-0360,
6-0690, 6-0745

Security

2-0275, 2-0365, 3-0410, 3-0840, 3-0995,
3-1140, 4-0045, 4-0460, 4-0915, 4-1015,
5-0430, 5-0815, 6-0025, 6-0235, 6-0345

Semiotics

2-0025, 2-0085, 2-0170, 2-0370, 2-0415,
2-0545, 2-0680, 2-0790, 3-0275, 3-0380,
3-0766, 3-0865, 4-0060, 4-0240, 4-0755,
4-0955, 4-1020, 5-0355, 5-0915, 6-0260,
6-0325, 6-0470, 6-0595

Senses

2-0795, 3-0475, 4-0065, 4-0215, 4-0235,
4-0335, 4-0445, 4-0740, 4-0935, 4-0940,
5-0130, 5-0210, 6-0115, 6-0455, 6-0770

Sex Work

2-0050, 2-0060, 2-0580, 3-0780, 3-1065,
3-1080, 4-0130, 6-0420

Sexuality

2-0050, 2-0575, 2-0580, 2-0610, 2-0860,
2-0890, 3-0105, 3-0125, 3-0215, 3-0345,
3-0385, 3-0830, 3-0845, 3-0880, 3-0895,
3-0990, 3-1065, 4-0060, 4-0115, 4-0130,
4-0155, 4-0205, 4-0280, 4-0355, 4-0380,
4-0681, 4-0905, 4-1015, 4-1100, 4-1105,
4-1120, 5-0190, 5-0215, 5-0470, 5-0495,
5-0785, 5-0850, 5-0895, 5-0925, 5-0935,
6-0205, 6-0295, 6-0425, 6-0475, 6-0705

Shamanism

2-0200, 2-0385, 2-0470, 2-0605, 3-0875,
3-0885, 3-0905, 4-1035, 6-0450, 6-0530,
6-0715

Sign Language

2-0085, 2-0815, 3-0275, 4-0255, 4-0930,
6-0140

Skeletal Biology

4-0260, 4-0875, 5-0465

social capital

2-0590, 3-0335, 3-0490, 4-0830, 4-0880,
5-0035, 5-0090, 6-0210, 6-0695

Social Change

2-0035, 2-0150, 2-0175, 2-0480, 2-0620,
2-0640, 2-0680, 3-0240, 3-0455, 3-0766,
3-0840, 4-0130, 4-0155, 4-0205, 4-0265,
4-0405, 4-0441, 4-0835, 4-0845, 4-0865,
4-0935, 4-1010, 4-1100, 5-0090, 5-0145,
5-0220, 5-0825, 5-0940, 5-1085, 5-1140,
6-0070, 6-0195, 6-0240, 6-0770

Social Justice

2-0730, 2-0835, 3-0740, 4-0090, 4-0155,
4-0210, 5-0195, 6-0670, 6-0740, 6-0755

Social Media

2-0520, 2-0680, 3-0425, 3-1010, 3-1030,
3-1095, 3-1105, 4-0015, 4-0040, 4-0060,
4-0110, 4-0681, 4-0905, 4-0935, 5-0050,
5-0905, 5-0965, 6-0120, 6-0395, 6-0695

Social Movements

2-0085, 2-0090, 2-0110, 2-0170, 2-0220,
2-0280, 2-0375, 2-0430, 2-0535, 2-0575,
2-0595, 2-0775, 2-0780, 2-0785, 2-0835,
2-0855, 2-0905, 3-0060, 3-0070, 3-0140,
3-0195, 3-0220, 3-0255, 3-0375, 3-0430,
3-0820, 3-0980, 3-0985, 3-0995, 4-0015,
4-0045, 4-0110, 4-0205, 4-0275, 4-0730,
4-0840, 4-0880, 4-0925, 4-0935, 4-1070,
5-0085, 5-0145, 5-0205, 5-0230, 5-0245,
5-0335, 5-0345, 5-0405, 5-0460, 5-1070,
5-1115, 6-0170, 6-0210, 6-0265, 6-0395,
6-0510, 6-0640, 6-0645, 6-0740

Socialism

2-0140, 2-0205, 4-0840, 4-0880, 5-0090,
5-0245

TOPIC INDEX

Socialites

4-0245

Socialization

3-0205, 3-0865, 4-0405, 6-0460

Sociolinguistics

3-0766, 3-0845, 4-0890, 4-0940, 5-0120,
5-0236, 6-0060, 6-0475

South America

2-0200, 2-0510, 2-0605, 3-0070, 3-0095,
3-0795, 3-0850, 3-0875, 4-0840, 5-0420,
5-0440, 6-0240, 6-0510

South Asia

2-0205, 2-0225, 2-0440, 2-0480, 2-0545,
2-0595, 2-0735, 2-0830, 2-0875, 2-0890,
3-0070, 3-0765, 3-0990, 3-1080, 4-0080,
4-0220, 4-0235, 4-0245, 4-0390, 4-0495,
4-1070, 5-0055, 5-0205, 5-0865, 5-1060,
5-1090, 5-1095, 6-0010, 6-0135, 6-0140,
6-0145, 6-0290, 6-0305, 6-0450, 6-0500,
6-0515, 6-0525, 6-0530, 6-0720

South-East Asia

2-0080, 2-0145, 2-0175, 2-0245, 2-0390,
2-0420, 2-0625, 3-0020, 3-0040, 3-0355,
3-0395, 3-0490, 3-0850, 3-0875, 3-0970,
3-1065, 4-0250, 4-0255, 4-0485, 4-0505,
4-1115, 4-1125, 5-0065, 5-0130, 5-0190,
5-0465, 5-1155, 6-0080, 6-0320, 6-0360,
6-0540

Southern Africa

2-0160, 2-0240, 2-0440, 2-0610, 2-0730,
3-0230, 3-0485, 3-0771, 3-0840, 3-0890,
3-0910, 3-0980, 3-1105, 4-0280, 4-0425,
4-0760, 4-0825, 5-0140, 5-0815, 5-0925,
6-0050, 6-0385, 6-0500, 6-0700

Southern Europe

2-0225, 2-0885, 4-0681, 4-1050, 6-0385

Sovereignty

2-0080, 2-0110, 2-0235, 2-0240, 2-0300,
2-0540, 2-0575, 2-0740, 2-0745, 3-0045,
3-0210, 3-0840, 3-0905, 3-1035, 3-1065,

3-1100, 4-0095, 4-0465, 4-0845, 4-0960,
5-0800, 5-1090, 6-0040, 6-0485, 6-0495,
6-0655, 6-0745

Space

2-0140, 2-0145, 2-0505, 2-0595, 2-0610,
2-0850, 3-0020, 3-0045, 3-0105, 3-0190,
3-0405, 3-0445, 3-0740, 3-0840, 3-0870,
3-1075, 4-0085, 4-0135, 4-0240, 4-0370,
4-0470, 4-0500, 4-0810, 4-0875, 4-0895,
4-0900, 4-0915, 5-0210, 5-0430, 5-0740,
5-0795, 5-0935, 6-0240, 6-0245, 6-0405,
6-0470, 6-0520, 6-0650, 6-0730

Spirituality

2-0200, 2-0415, 2-0570, 2-0605, 2-0720,
3-0160, 3-0715, 4-0835, 5-0236, 5-0245,
5-0450, 6-0215, 6-0685

Sport

2-0750, 2-0900, 3-0345, 3-0880, 3-1020,
5-0335, 6-0365, 6-0495, 6-0555, 6-0650

State/s

2-0115, 2-0155, 2-0220, 2-0235, 2-0560,
2-0735, 2-0745, 2-0855, 3-0055, 3-0220,
3-0345, 3-0485, 3-0995, 3-1020, 3-1055,
3-1085, 3-1135, 4-0010, 4-0035, 4-0095,
4-0225, 4-0280, 4-0465, 4-0880, 4-0915,
4-0960, 4-1070, 4-1090, 5-0015, 5-0105,
5-0305, 5-0340, 5-0430, 5-0800, 5-0815,
5-0835, 5-0870, 5-0910, 5-0955, 5-1140,
6-0055, 6-0125, 6-0135, 6-0155, 6-0235,
6-0245, 6-0390, 6-0410, 6-0495, 6-0500,
6-0510, 6-0620, 6-0675, 6-0705

Stigma

2-0135, 2-0865, 3-0230, 4-0840, 4-0875,
4-1110, 5-0050, 5-0925, 5-1125, 6-0660

Subjectivity

2-0040, 2-0120, 2-0145, 2-0200, 2-0255,
2-0440, 2-0475, 2-0565, 2-0575, 2-0615,
2-0720, 2-0740, 2-0805, 2-0885, 3-0060,
3-0100, 3-0120, 3-0245, 3-0250, 3-0385,
3-0880, 3-0905, 4-0030, 4-0095, 4-0105,
4-0150, 4-0155, 4-0250, 4-0681, 4-0815,
4-0865, 4-0915, 4-0950, 4-1065, 4-1125,

TOPIC INDEX

5-0095, 5-0200, 5-0230, 5-0236, 5-0405,
5-0740, 5-0925, 5-1125, 6-0110, 6-0220,
6-0230, 6-0245, 6-0250, 6-0375, 6-0455,
6-0490, 6-0540, 6-0770

Sustainability

2-0230, 2-0245, 2-0380, 2-0715, 2-0810,
2-0835, 3-0065, 3-0135, 3-0195, 3-0855,
3-0985, 3-1010, 3-1125, 4-0240, 4-0740,
4-0820, 4-0855, 4-0860, 4-1135, 5-0020,
5-0220, 5-0435, 5-0810, 5-0885, 5-0955,
6-0000, 6-0160, 6-0170, 6-0700, 6-0705

T

Taiwan

2-0200, 2-0625, 2-0835, 4-1100, 5-0960,
5-1065

Teacher Education

2-0375, 3-0350, 3-0450, 3-0895, 4-0040,
4-0850, 5-0090, 5-0255, 5-0435, 6-0020,
6-0425

Teaching

2-0215, 2-0375, 3-0080, 3-0125, 3-0210,
3-0785, 4-0040, 4-0750, 4-0780, 4-0945,
5-0150, 5-0435, 5-0730, 5-0820, 5-0900,
5-0945, 6-0020, 6-0200, 6-0360, 6-0445,
6-0575, 6-0750

Technology

2-0065, 2-0180, 2-0270, 2-0520, 2-0530,
2-0615, 2-0725, 2-0825, 2-0840, 2-0870,
3-0090, 3-0115, 3-0275, 3-0445, 3-0700,
3-0780, 3-0890, 3-1010, 3-1075, 4-0110,
4-0125, 4-0365, 4-0385, 4-0420, 4-0750,
4-0835, 4-0900, 4-0955, 4-1070, 4-1115,
5-0045, 5-0335, 5-0410, 5-0420, 5-0790,
5-0810, 5-0825, 5-0910, 5-0915, 5-0920,
6-0120, 6-0145, 6-0185, 6-0195, 6-0230,
6-0245, 6-0260, 6-0310, 6-0365, 6-0390,
6-0415, 6-0430, 6-0570, 6-0575, 6-0695,
6-0710, 6-0770

Temporality

2-0120, 2-0245, 2-0415, 2-0560, 2-0630,
2-0635, 2-0785, 2-0810, 2-0860, 2-0900,
3-0055, 3-0120, 3-0905, 3-0990, 4-0025,
4-0150, 4-0415, 4-0500, 4-0855, 4-0955,
4-1045, 4-1050, 5-0155, 5-0240, 5-0360,
5-0795, 5-0910, 5-0915, 6-0050, 6-0235,
6-0520, 6-0545, 6-0630, 6-0710

Terrorism

4-0035, 4-0415, 6-0640

Theology

4-0465, 4-0890, 6-0180

Theory

2-0240, 2-0265, 2-0415, 2-0830, 3-0200,
3-0210, 3-0370, 3-0730, 3-0775, 3-0875,
4-0215, 4-0225, 4-0240, 4-0265, 4-0720,
4-0845, 4-0855, 4-0895, 4-0950, 4-1014,
4-1025, 4-1055, 4-1110, 5-0060, 5-0065,
5-0145, 5-0160, 5-0190, 5-0195, 5-0200,
5-0240, 5-0735, 5-0760, 5-0805, 5-0855,
5-0915, 6-0260, 6-0420, 6-0575

Tibet

2-0065, 2-0205, 2-0495, 3-0890, 4-0250,
6-0245, 6-0410, 6-0435, 6-0665, 6-0680

Time

2-0415, 2-0470, 2-0635, 2-0705, 3-0020,
3-1045, 4-1100, 5-0850, 6-0235, 6-0380,
6-0545

Tobacco

3-0150, 3-0245, 3-1000, 3-1115, 5-0340,
5-0900

Tourism

2-0050, 2-0100, 2-0190, 2-0335, 2-0620,
2-0640, 2-0720, 2-0855, 3-0135, 3-0255,
3-0260, 3-0425, 3-0470, 3-0875, 3-1075,
3-1120, 3-1125, 4-0010, 4-0240, 4-0775,
4-0815, 4-0825, 4-0930, 4-1005, 4-1125,
5-0010, 5-0045, 5-0236, 5-0245, 5-0360,
5-0880, 6-0175, 6-0185, 6-0240, 6-0245,
6-0255, 6-0265, 6-0340, 6-0355, 6-0440,
6-0580, 6-0635, 6-0645, 6-0715, 6-0775

TOPIC INDEX

Tradition

2-0185, 2-0190, 2-0335, 2-0440, 3-1120,
4-1050, 5-0140, 6-0425

Trafficking

2-0060, 4-0130, 4-0380, 4-0465, 4-0880,
6-0225, 6-0350, 6-0770

Transgender

2-0625, 3-0345, 3-0845, 4-0950, 4-1100,
4-1120, 5-0070, 5-0090, 6-0010

Transitional Justice

2-0095, 2-0295, 3-0220, 3-0710, 3-0820,
4-0415, 4-0460, 5-0190, 5-1120, 6-0085

Translation

2-0105, 2-0710, 2-0830, 3-0860, 3-1000,
4-0025, 4-0960, 5-0090, 5-0380, 5-0900,
6-0225, 6-0345, 6-0570, 6-0775

Transnational

2-0115, 2-0125, 2-0180, 2-0190, 2-0265,
2-0355, 2-0365, 2-0390, 2-0500, 2-0715,
2-0730, 2-0775, 2-0870, 2-0895, 3-0090,
3-0435, 3-0905, 4-0055, 4-0910, 5-0190,
5-0305, 5-0315, 5-0445, 5-0755, 5-0935,
6-0315, 6-0515

Transnationalism

2-0030, 2-0175, 2-0180, 2-0245, 2-0270,
2-0390, 2-0480, 2-0585, 2-0760, 2-0765,
2-0775, 2-0805, 2-0885, 3-0055, 3-0435,
3-0905, 3-0910, 3-1110, 4-0150, 4-0355,
4-0715, 4-0825, 4-0910, 4-0930, 4-0940,
4-1065, 5-0055, 5-0236, 5-0250, 5-0305,
5-0315, 5-0445, 5-0865, 5-1085, 6-0715

Trauma

2-0095, 2-0360, 3-0420, 3-0725, 3-0810,
4-0125, 4-0250, 4-0930, 5-1111, 5-1125,
6-0180, 6-0610, 6-0755

Turkey

2-0030, 2-0155, 2-0300, 2-0545, 2-0560,
2-0750, 2-0760, 2-0885, 3-0085, 3-0135,
4-0010, 4-0235, 4-0740, 5-0250, 5-0335,

5-0395, 6-0110, 6-0235, 6-0410, 6-0425,
6-0490, 6-0500, 6-0730

U

Undergraduate

4-0480, 4-0835, 4-0945, 5-0090, 5-0150,
5-0335, 5-0470, 5-0725, 5-0945, 6-0160,
6-0360

Undocumented

2-0500, 2-0585, 2-0660, 3-0905, 3-1090,
4-0145, 4-0681, 4-0760, 5-0950, 6-0255

UNESCO

5-0040, 5-0370

United States

2-0075, 2-0130, 2-0310, 2-0380, 2-0520,
2-0555, 2-0640, 2-0785, 2-0860, 2-0865,
3-0100, 3-0255, 3-0675, 3-0700, 3-0775,
3-0910, 3-1040, 3-1055, 3-1100, 3-1115,
4-0085, 4-0405, 4-0500, 4-0765, 4-0905,
4-0935, 4-1005, 4-1015, 5-0205, 5-0215,
5-0236, 5-0335, 5-1070, 5-1090, 5-1140,
6-0100, 6-0405, 6-0540, 6-0595, 6-0690

Urban

2-0300, 2-0425, 2-0510, 2-0615, 2-0760,
2-0785, 3-0095, 3-0195, 3-0395, 3-0415,
3-0445, 3-0455, 3-0720, 3-1160, 4-0005,
4-0370, 4-0375, 4-0450, 4-0490, 4-0940,
5-0135, 5-0210, 5-0235, 5-0470, 5-0740,
5-0770, 5-0910, 5-1105, 5-1145, 5-1155,
6-0080, 6-0090, 6-0110, 6-0115, 6-0265,
6-0320, 6-0380, 6-0545, 6-0610

Urban Anthropology

2-0105, 2-0175, 2-0225, 2-0300, 2-0350,
2-0425, 2-0505, 2-0530, 2-0535, 2-0635,
2-0760, 2-0905, 3-0230, 3-0410, 3-0460,
3-0465, 3-0720, 3-0765, 3-0775, 3-1005,
3-1060, 4-0010, 4-0055, 4-0080, 4-0110,
4-0135, 4-0370, 4-0470, 4-0760, 4-0765,
4-0880, 4-0955, 4-1005, 4-1045, 5-0215,
5-0245, 5-0460, 5-0740, 5-0850, 5-0910,

TOPIC INDEX

5-0940, 5-1110, 5-1145, 5-1155, 6-0090,
6-0135, 6-0160, 6-0210, 6-0320, 6-0520,
6-0640, 6-0725

Urban Space

2-0155, 2-0175, 2-0205, 2-0225, 2-0280,
2-0340, 2-0375, 2-0425, 2-0505, 2-0565,
2-0620, 2-0725, 2-0750, 2-0760, 2-0775,
2-0785, 3-0040, 3-0150, 3-0410, 3-0460,
3-0720, 3-0750, 3-0765, 3-0840, 3-0870,
3-0985, 3-1125, 4-0010, 4-0135, 4-0160,
4-0370, 4-0375, 4-0441, 4-0500, 4-0760,
4-0795, 4-0820, 4-0870, 4-0900, 4-1070,
5-0095, 5-0140, 5-0210, 5-0400, 5-0460,
5-0740, 5-0850, 5-0910, 5-1145, 5-1155,
6-0100, 6-0110, 6-0115, 6-0145, 6-0210,
6-0280, 6-0305, 6-0315, 6-0380, 6-0510,
6-0520, 6-0545, 6-0630

V

Value

2-0070, 2-0240, 2-0365, 2-0470, 3-0100,
3-0210, 3-0280, 3-0430, 3-1035, 3-1085,
4-0240, 4-0730, 4-0775, 4-0840, 5-0245,
5-0910, 6-0000, 6-0250, 6-0265, 6-0490,
6-0565, 6-0590, 6-0695, 6-0770

Violence

2-0030, 2-0080, 2-0110, 2-0320, 2-0430,
2-0465, 2-0730, 2-0770, 2-0785, 2-0865,
3-0055, 3-0140, 3-0190, 3-0210, 3-0220,
3-0275, 3-0345, 3-0410, 3-0420, 3-0710,
3-0795, 3-0905, 3-0980, 3-0990, 3-1020,
3-1035, 3-1080, 3-1130, 4-0065, 4-0150,
4-0370, 4-0415, 4-0425, 4-0825, 4-0840,
4-0865, 4-0875, 4-0915, 4-0930, 5-0200,
5-0430, 5-0785, 5-0805, 5-0880, 5-0970,
5-1100, 6-0010, 6-0100, 6-0110, 6-0190,
6-0260, 6-0350, 6-0400, 6-0405, 6-0480,
6-0520, 6-0590, 6-0630, 6-0730

Visual Anthropology

2-0195, 2-0520, 2-0565, 2-0595, 2-0795,
3-0040, 3-0205, 3-0260, 3-0275, 3-0440,
3-0670, 3-0830, 4-0235, 4-0240, 4-0325,

4-0335, 4-0810, 4-0935, 4-0940, 4-1095,
5-0130, 5-0160, 5-0250, 5-0335, 5-0725,
5-0750, 5-0850, 5-1050, 5-1130, 6-0095,
6-0120, 6-0220

Voice

3-0020, 3-0865, 4-0030, 4-0935, 4-0955,
5-0025, 5-0785, 6-0330, 6-0375, 6-0685

Vulnerability

2-0075, 2-0230, 2-0590, 2-0740, 4-0055,
4-0275, 4-0441, 6-0240, 6-0760

W

War

2-0095, 2-0100, 2-0360, 2-0435, 2-0485,
2-0575, 2-0685, 2-0745, 3-0055, 3-0190,
3-0220, 3-0845, 3-0850, 3-1005, 4-0085,
4-0275, 4-0415, 4-0500, 4-0875, 5-0155,
5-0195, 5-1100, 6-0025, 6-0435, 6-0500,
6-0530

Waste

2-0715, 4-0441, 5-0400, 5-0910, 6-0545,
6-0685

Water

2-0075, 2-0155, 2-0235, 2-0785, 2-0840,
3-0260, 3-0265, 3-0410, 3-0430, 3-0770,
3-0775, 3-1060, 4-0270, 4-0385, 4-0441,
4-0450, 5-0105, 5-0235, 5-0910, 5-0955,
5-1090, 6-0160, 6-0315, 6-0565

Welfare

2-0205, 3-0795, 3-1085, 5-0405, 5-0740,
5-0835, 5-0970

Western Africa

2-0620, 3-0260, 3-0280, 3-0345, 3-0755,
3-0850, 4-0105, 4-0280, 4-0415, 4-0430,
4-0440, 4-0480, 4-0890, 6-0220, 6-0265,
6-0345, 6-0390

Western Asia

2-0105

TOPIC INDEX

Western Europe

2-0610, 2-0845, 3-0870, 4-1005

Wine

3-0430, 4-1115, 5-0370

Witchcraft

2-0820, 3-0115, 3-0240, 4-0250, 6-0250,
6-0350, 6-0390, 6-0560

Women

2-0090, 2-0110, 2-0155, 2-0220, 2-0440,
2-0540, 2-0730, 2-0890, 3-0100, 3-0165,
3-0195, 3-0220, 3-0450, 3-0465, 3-0780,
3-0815, 3-0860, 3-0910, 3-1000, 3-1030,
3-1130, 4-0115, 4-0205, 4-0230, 4-0245,
4-0395, 4-0485, 4-0735, 4-0825, 4-0905,
5-0125, 5-0236, 5-0385, 5-0725, 5-0755,
5-0760, 5-0770, 5-0935, 5-1095, 6-0010,
6-0045, 6-0240, 6-0305, 6-0330, 6-0400,
6-0425, 6-0535, 6-0615, 6-0640, 6-0700,
6-0765

Work

2-0035, 2-0125, 2-0140, 2-0345, 2-0515,
2-0575, 2-0680, 2-0725, 2-0800, 2-0885,
3-0025, 3-0045, 3-0090, 3-0415, 3-0675,
3-0780, 3-0885, 3-1015, 3-1055, 3-1085,
4-0080, 4-0130, 4-0230, 4-0355, 4-0760,
5-0030, 5-0205, 5-0230, 5-0385, 5-0830,
6-0030, 6-0080, 6-0185, 6-0385, 6-0455

World

3-0445, 5-0735, 6-0225

World Anthropology

3-0010, 3-0685, 3-0775, 4-1005, 5-0190,
5-0820, 5-1025

Writing

2-0515, 2-0520, 2-0790, 3-0095, 3-0275,
3-0340, 3-0730, 3-0775, 4-0330, 4-0890,
4-1075, 5-0200, 5-0730, 5-0760, 6-0120,
6-0220, 6-0310, 6-0470, 6-0550

Y

Youth

2-0085, 2-0140, 2-0150, 2-0225, 2-0245,
2-0280, 2-0315, 2-0550, 2-0585, 2-0725,
2-0730, 2-0765, 2-0775, 3-0060, 3-0085,
3-0095, 3-0100, 3-0125, 3-0235, 3-0265,
3-0355, 3-0405, 3-0460, 3-0765, 3-0790,
3-0795, 3-0870, 3-1090, 4-0105, 4-0110,
4-0145, 4-0255, 4-0370, 4-0760, 4-0825,
4-0840, 4-0885, 4-0935, 4-0940, 4-0955,
4-1070, 5-0055, 5-0065, 5-0075, 5-0090,
5-0220, 5-0460, 5-0745, 5-0930, 5-0950,
5-0960, 5-0970, 5-1105, 6-0210, 6-0230,
6-0350, 6-0355, 6-0365, 6-0465, 6-0495,
6-0580, 6-0715, 6-0730, 6-0740, 6-0750,
6-0765, 6-0770

INDEX OF PARTICIPANTS

A

- Aarset, Monica Five 5-0935
Aasland, Erik A 5-0365
Abdelmagid, Yakein 4-0105
Abe, Satoshi 2-0155
Abeles, Marc 3-0485
Abelin, Mireille 2-0830
Abelmann, Nancy A 4-0290, 4-0565,
. 4-1145, 5-0360, 5-1185
Abercrombie, Thomas 3-0210, 3-0840
Abowd, Thomas P 3-0995
Abraham, Janaki 6-0305
Abraham, Stephanie Lynn 3-0130
Abrams, George H. J. 3-0235
Abrams, Marshall 6-0200
Abrell, Elan L 2-0305
Abu El-Haj, Nadia 3-0995
Abu El-Haj, Thea R 4-0795
Abu-Rabia, Aref Ib 6-0025
Abuchaibe, Isabella 5-0335
Acharya, Malasree N 4-0225
Acheson, James M 5-0955
Aciksoz, Salih Can 3-0190
Ackerman, Raquel 6-0640
Ackerman, Sara L 3-0735
Acosta, Aide 2-0265, 2-0585
Acuna, Mary Jane 4-0820
Adahl, Susanne T 6-0625
Adair, Jennifer Keys 3-0450, 5-0820
Adams, Abigail R 3-0100
Adams, Kathleen M 2-0020, 3-0425
Adams, Margarethe 3-0475
Adams, Ryan T 5-0345
Adams-Thies, Brian 3-1065
Adar, Sinem 6-0675
Addison, Lincoln 3-1105
Adelman, Madelaine B 5-0560
Adely, Fida J 4-0675, 5-1230
Adem, Teferi A 4-0465
Adrover, Lauren N 4-0025
Adunbi, Omolade 4-0425
Aenasoaie, Luciana 4-0160
Afonso, Ana Isabel Neto Antunes 3-0150
Agar, Michael H 5-0235
Agarwal, Rachana S 3-0085
Agbe-Davies, Anna S 3-0670, 5-0915
Aggarwal, Sanjay 2-0860
Agha, Asif 3-0020, 3-0845
Agnew, Michael 6-0180
Agorsah, E Kofi 5-0875
Agrawal, Arun 3-1025
Aguado, Teresa 4-1085
Aguiar, Jose Carlos G 3-1140
Ahlers, Jocelyn C 3-1040, 4-0920
Ahlin, Tanja 6-0230
Ahmad, Attiya 4-0905
Ahmed, Asad A 2-0030
Aiello, Leslie C 3-0175, 4-1275
Aiello, Marco 4-0405
Aiken, Jo 3-1010
Aistara, Guntra A 3-0850
Akdas, Yasemin 3-0940
Akesson, Lisa 5-0055
Akkaya, Aslihan 6-0330
Akyel, Dominic 4-0360
Al-Rustom, Hakem 6-0675
Al-Saleh, Danya 2-0550
Alberti, Benjamin 3-0225
Albris, Kristoffer 6-0570
Alda, Kristina 6-0210
Aleman, Stephanie W 2-0200
Alewine, Kenneth 3-0700
Alexander, Celeste N 6-0515
Alexander, William L 5-0810
Alfarano, Alexandria S 6-0430
Ali, HM Ashraf 3-0780
Ali, Kamran Asdar 4-0675, 5-1230
Ali, Nitasha 3-0795
Allan, Diana K 6-0120
Allan, Kori L 6-0605
Allen, Andrea Stevenson 2-0890
Allen, Christopher R 6-0160
Allen, Jafari Sinclair 4-1025, 5-0780
Allen, Karen Elizabeth 3-0065
Allen, Robertson 5-1065
Allen, Scott J 5-0395
Alley, Christopher 2-0870
Alley, Kelly D 4-0441
Allison, Anne 3-0190, 4-0175, 4-1055
Allweiss, Alexandra 3-0130
Almeida-Tracy, Katia M 6-0445
Almquist, Jennifer M 2-0880
Alonso Lorenzo, Rocío 6-0400

INDEX OF PARTICIPANTS

- Alpert, Erika R 2-0085
Altamirano, Deborah R 6-0665
Althoff, Andrea 4-0250
Altinay, Rustem Ertug 4-0235
Altman, Heidi M 3-0860
Altun, Murat 2-0300
Alvarez, Patricia 4-1135
Alvira, Diana 5-0220
Amanti, Cathy Bushnell 2-0040
Amarasingam, Amarnath 6-0530
Amason, Jessica H 6-0005
Ameeriar, Lalaie 4-0905
Amit, Vered 5-0055
Amrine Goertz, Jolynn R 6-0775
An, Linh M 5-0940
Anand, Nikhil 2-0785, 5-0910
Anaya, Lauren A 5-1075
Andaya, Elise L 2-0050, 5-0085
Andersen, Astrid Oberborbeck 3-0410
Andersen, Barbara A 3-0840, 4-1160
Anderson, Brian 2-0355, 4-1060
Anderson, Christine Broughton 4-0090
Anderson, Donald N 5-0210
Anderson, Emily SK 2-0025
Anderson, Jane E 3-0670
Anderson, Jeanine 4-0790
Anderson, Kate T 4-0940
Anderson, Mark D 4-0775
Anderson, Myrdene 5-0960
Anderson, Raymond Kirk 2-0370
Anderson, Sally Dean 5-0080
Anderson, Samuel M 5-0140
Anderson-Fye, Eileen P 5-0970, 6-0660
Anderson-Lazo, AL 2-0220
Anderson-Levitt, Kathryn M 5-0820
Anderson-Levy, Lisa M 3-0900
Anderson-Zavala, Chrissy 6-0740
Andersson, Ruben 3-0905
Andreatta, Susan L 4-0710
Andrews, Dale K 2-0900
Andrews, Deborah 3-1100
Andrews, Robyn Ann 5-0080
Angee, Alejandro 4-0055
Angelini, Alessandro M 6-0610
Angell, Elizabeth 6-0610
Anglin, Mary K 2-0535, 3-0315, 3-0420
Angosto-Ferrández, Luis Fernando 4-0840
Anjaria, Jonathan Shapiro 4-1070
Ansari, David 5-0380
Ansell, Aaron M 2-0755
Anthes, Bill 2-0425
Anthony-Stevens, Vanessa E 3-1230,
. 4-0800
Antohin, Alexandra 5-0225
Antoine, Jurgita 6-0460
Antoniello, Patricia 3-0780, 5-0050
Antonijevic, Smiljana 3-0090
Antrosio, Jason 3-0730, 4-0040
Anusas, Mike 4-0855
ap Stifin, Pwyll 5-0225
Aparicio, Ana 2-0000, 2-0400, 3-0375,
. 3-0515, 4-0545, 4-1200, 5-0295
Appadurai, Arjun 3-0485, 5-0910
Appel, Hannah 5-0105, 5-0910
Appel, Sara Elizabeth 6-0355
Aragon, Lorraine V 5-0390
Arai, Andrea G 4-0885
Archambault, Caroline S 4-0270
Archambault, JoAllyn 3-0235
Arefin, Mohammed Rafi 5-0400
Arends, Jessica Ann 4-0815
Argandoña, Monica 6-0175
Arispe-Bazan, Diego 2-0170
Arkaraprasertkul, Non 5-0940
Arkin, Kimberly A 6-0215
Armiak, David 2-0280
Armin, Julie S 2-0075
Armstrong Oma, Kristin 6-0065
Arnaut, Karel 2-0620
Arndt, Grant Paul 5-0025
Arney, Lance A 2-0535
Arnold, Dean E 4-0965
Arnold, Philip 4-0965
Arredondo, Mariella 4-0370
Arriaza, Gilberto 3-0545
Arviso, Vivian 4-0210
Asahi, Yoshiyuki 6-0475
Asai, Yuichi 6-0470
Asch, Michael 4-0210
Asher, Andrew D 4-0420
Ashley, Jennifer 5-0230
Ashmore, Wendy 4-0220
Asmi, Rehenuma 4-0675, 5-1230
Atalay, Sonya L 3-0670, 3-1050

INDEX OF PARTICIPANTS

Atshan, Sa'ed A. 5-0155
Audet Gosselin, Louis 4-0280
Augsburger, Deborah 2-0335
Auslander, Mark 4-0930, 6-0005, 6-0300
Austin, Diane E. 4-0710
Austin-Broos, Diane J 3-0010, 5-0195
Autry, Steven C. 5-0810
Avineri, Netta 4-0255
Avni, Sharon 5-0455
Avotri wuaku, Joyce 3-0115
Avramopoulou, Eirini 3-0190
Aweh, Bie Audrey 5-0090
Ayala, Philip 4-0005
Ayora Diaz, Steffan Igor 3-0635, 3-1155,
. 3-1235, 4-0290,
. 4-0645, 5-0045
Az, Elif Irem 6-0500
Azzara, Monique 6-0690

B

Baba, Marietta L. 3-0535, 4-0365,
. 4-0680, 5-0570, 6-0605
Babb, Florence E. 4-1000
Babidge, Sally M. 3-0770
Babiracki, Carol M. 2-0425
Babul, Elif M. 2-0110
Baca, Angelo 3-1120
Bacchiddu, Giovanna. 3-0240
Bachrach, Emilia. 5-1095
Bachynski, Kathleen Elizabeth 3-0880
Bacigalupo, Ana Mariella 2-0200
Backe, Emma Louise 6-0575
Bacon, Nicholas A 2-0505
Badone, Ellen. 2-0610
Bae, Lauren S. 2-0725
Bahloul, Joelle 2-0100
Bailey, Douglass W 1-0005, 2-0005
Bailey, Julia Klara Bryson 5-0755
Baim, Adam. 5-0805
Baines, AnnMarie Darrow 4-0400
Baines, Kristina 4-0340, 6-0685
Baird, Melissa F 6-0315
Bajc, Vida 2-0245
Bajracharya, Sepideh 2-0080
Baker, Kelly 6-0210
Baker, Kimberley S. 1-0000, 2-0000,
. 2-0405, 3-0290, 4-0000,
. 4-0290, 5-0005, 5-0295
Baker, Lauren Miyoko 3-0070
Baker, Lee D. 3-0695, 5-1015
Baker-Cristales, Beth. 4-0225
Bakkalbasioglu, Esra 2-0155
Bakke, Gretchen A. 3-0185, 4-0445,
. 5-0515, 5-0985
Bakker, Sarah A 3-0385, 4-1060
Balasundaram, Sasikumar 6-0745
Balco, William 6-0195
Baldwin, Jennifer L 5-0805
Balee, William. 2-0210
Baletti, Brenda 5-0345
Ball, Christopher 2-0545
Ball, Patrick D. 6-0395
Ballestero, Andrea 6-0565
Ballif, Edmée 3-1045
Ballinger, Pamela L 6-0675
Baloy, Natalie JK 4-0080
Baltodano, Marta P 5-0305
Bamana Kuamba, Gaby. 6-0390
Bamford, Sandra C. 2-0410
Bamforth, Douglas. 2-0435
Bandak, Andreas 2-0475
Banerjee, Dwaipayan. 2-0420
Banks, William D. 4-1100
Banwell, Cathy 3-0490
Baptista, Joao Afonso 2-0240
Baquedano-Lopez, Patricia 2-0790,
. 5-0930
Barakos, Elisabeth 2-0695
Barata, Data Dea. 5-0195
Barber, Pauline Gardiner 5-0055
Barber, Sarah. 5-0240
Barbiero, Frank Joseph 4-0125
Bardawil, Fadi A. 2-0830
Barenboim, Deanna E. 2-0760, 3-0905
Barinova, Martina 6-0440
Barker, Alex W 2-0000, 2-0405, 3-0170,
. 3-0290, 4-0000, 4-0290,
. 4-0545, 5-0295, 6-0275
Barker, John. 3-0840
Barkin, Gareth 6-0360
Barnes, Bruce Arnel. 4-0805
Barnes, Jessica E 2-0235

INDEX OF PARTICIPANTS

- Barnes, Riche Daniel 3-0900, 5-0760
 Barnett, Kristen Dawn 3-0900
 Baron, Joanne 2-0025
 Barra, Monica Patrice 2-0505
 Barrett, John C 5-0915
 Barrett, Ronald L 2-0865
 Barrett, Rusty 3-1040
 Barrios, Roberto E 5-1060
 Barry, Andrew 5-0015
 Bartlett, Lesley 3-0355, 5-1150
 Bartlo, Wendy D 3-0935
 Bashk, Linda 5-0190
 Bashkow, Ira 3-0730, 4-1230
 Basmajian, Alyssa L 3-0100
 Bass, Daniel M 6-0530
 Bass, Tobie 5-0950
 Bassene, Mamadou 4-0430
 Bastian, Misty L 2-0200, 2-0415
 Bate, Bernard 4-0495, 5-0965
 Bates, Daniel G 5-0955
 Batiashvili, Nutsa 2-0095
 Batogiannis, Thomas 6-0160
 Battaglia, Debbora 2-0520
 Batteau, Allen W 4-0365
 Battle, James 5-0920
 Battle-Baptiste, Whitney L 1-0000,
 3-0670, 4-1014,
 5-0540
 Battles, Heather T 5-0400
 Bauer, Alexander A 2-0025, 5-0915
 Bauer, Andrew M 4-0220
 Bauer, Janet L 3-0415
 Bauer-Clapp, Heidi J 6-0505
 Bauman, Richard 2-0255, 3-0865
 Baustian, Kathryn M 4-0875
 Baxter, Jane E 6-0505
 Bazua, Carlos M 2-0595
 Bazylevych, Maryna Y 2-0705
 Bear, Laura 5-0910, 6-0585
 Beaudoin, Julianna 5-0445
 Beaudoin, Matthew A 2-0850
 Beaudoin, Samuel 6-0735
 Beck, Colleen M 3-0445
 Beck, David R M 4-0210
 Beck, Margaret E 3-0110
 Beck, Sam 3-0985
 Beckett, Greg 2-0755, 6-0630
 Beeman, William O 3-0475, 3-0535,
 4-0245, 4-0680
 Beer, Bettina S 3-0840
 Behague, Dominique P 3-0380
 Behr, Towagh 4-0810
 Behrends, Andrea 5-0195
 Beisaw, April M 3-1060
 Beiswenger, Lisa Marie 3-0465
 Beitl, Christine Marie 6-0240
 Bejarano, Cristina T 6-0710
 Belanger-Vincent, Ariane 6-0515
 Beldi de Alcantara, Maria Lourdes 3-1120
 Beldo, Leslie E 5-0095
 Beliso-Dejesus, Aisha 4-0930
 Bell, David Elijah 6-0165
 Bell, Joshua A 5-0420
 Bell, Kenton 6-0400
 Bell, Lindsay A 3-0275
 Belle, Nicholas I 4-0890
 Bellier, Irene 3-0970
 Bellino, Michelle J 4-0795
 Beloe, Elizabeth Iyase 3-0910
 Belt, Roseanna 3-0860
 Belt, Thomas N 3-0860
 Bemme, Doerte 2-0215
 Ben-Yehoyada, Naor 5-0250, 6-0015
 Benabou, Sarah 5-0885
 Benavides, O Hugo 3-0255
 Bender, Cristel Rhiannon 4-0815
 Bender, Margaret 5-0025
 Bender, Shawn M 6-0430
 Bendixsen, Casper G 5-0830
 Benedict, Skylar Jeppesen 4-0145
 Benezra, Amber 3-0975
 Benn Torres, Jada 5-0920
 Bennardo, Giovanni 3-0250
 Bennett, Abigail 2-0715
 Bennett, Beverly 6-0020
 Bennett, Edward A 2-0380
 Bennett, Gaymon 4-1060
 Bennett, Joyce N 2-0090
 Bennett, Kerby 3-0766
 Bennett, Linda A 4-0195, 5-1160
 Bennett, Tony 3-0695
 Bensa, Alban 3-0200
 Benton, Adia 5-0925
 Benton, William 2-0105

INDEX OF PARTICIPANTS

- Beresford, Melissa 4-0165
Beresniova, Christine 3-0895
Berg, Kimberly A 6-0175
Berg, Margaret 5-0075
Berg, Ulla D 3-1140
Bergstresser, Sara M 3-0025
Beriss, David I 4-0740, 4-1005
Berliner, Kelley M 3-1050
Berman, Rebecca 2-0345
Bernard, H Russell 3-0250, 4-0285,
. 5-0260
Bernbeck, Reinhard 6-0260
Bernstein, Robin M 3-0280
Berry, Nicole S 6-0535
Bertelsen, Bjorn E 2-0465, 6-0250
Bertolaet, Emma 2-0345
Beryl, Louise Lamphere 3-0725, 5-0970
Beske, Melissa A 4-0790
Besky, Sarah 4-0275
Besnier, Niko 2-0000, 2-0400,
. 4-0545, 5-0295
Bessire, Lucas 4-0880
Besterman, Catherine 4-1015
Besterman-Dahan, Karen 4-0230
Bestor, Theodore C 5-0040, 5-0740
Betsinger, Tracy K 4-0215
Bezaitis, Maria 3-0885
Bezanson, Michelle 3-0855
Bharati, Arundhati 6-0660
Bhardwaj, Anjali 3-0890
Bhimull, Chandra D 2-0710
Bhungalia, Lisa 5-0155
Bialecki, Jon 2-0255, 2-0475
Bialostok, Steve 6-0670
Biddle, Brenda L 2-0220
Biehl, Kristen 2-0760
Biella, Peter 1-0005, 2-0005, 3-0205
Bielo, James S 6-0560
Bierly, Jill C 6-0260
Biersack, Aletta 6-0315
Bigenho, Michelle 4-0095, 4-0900
Biggs Coupal, Melissa S 4-0395
Billaud, Julie 4-0730
Bille Larsen, Peter 6-0285
Billingsley, Doc McAlister 2-0095
Bindi, Letizia 2-0640
Binford, Leigh 3-1015
Birch, Jennifer 4-0265
Bird, Elizabeth 3-0340
Birenbaum Quintero, Michael 4-0050
Biruk, Crystal L 5-0925
Bishara, Amahl A 3-0340, 5-0525
Bissenova, Alima Z 3-1135
Bjork, Stephanie R 6-0160
Black, Rachel E 5-0370
Black, Steven P 3-0275, 4-0040
Blackburn, Carole 2-0095
Blacker, Sarah 2-0705
Blackmore, Chelsea 3-0900, 4-0515
Blackwell, Aaron D 6-0525
Blackwell, Maylei 5-0770
Blackwood, Evelyn 4-0205, 4-1120
Blair, Elizabeth E 6-0205
Blake, Kathleen 4-0215
Blakely, Thomas D 1-0005, 2-0005
Blakey, Michael L 4-0875, 4-1200,
. 5-1015
Blanchard, Jessica W 5-0920
Blanchette, Alexander 5-0495
Blanchette, Thaddeus G 3-0780, 4-0155
Blanes, Ruy 2-0290
Blank, Sharla 3-0880
Blaser, Mario 3-0225
Blee, Kathleen 3-0220
Blichfeldt, Nikolaj Vendelbo 5-0245
Block, Ellen 5-1040
Blom, Deborah E 4-0945
Blommaert, Jan 4-0355, 4-0580
Blomquist, Gregory 3-0280
Blondeau, Helene 6-0060
Blondet, Marieke 2-0230
Blount, Ben G 2-0770, 3-0205, 3-0530,
. 3-0771, 4-1265, 5-0060
Bludau, Heidi L 4-0750
Blum, Denise 3-0790
Blum, Susan D 5-0300
Blunt, Robert W 6-0155
Boag, Franca E 6-0685
Boatright, Megan Louise 5-0095
Bobick, Michael S 6-0495
Bocast, Brooke S 4-0025
Bochow, Astrid 5-0920
Bocinsky, Ronald Kyle 2-0485
Bock, Jan Jonathan 2-0635

INDEX OF PARTICIPANTS

- Boddy, Janice 4-0885
 Bodemer, Margaret B. 6-0360
 Bodoh-Creed, Jessica A. 3-0245
 Boehm, Deborah A. 2-0015
 Boekelo, Marten 2-0105
 Boellstorff, Tom 5-0190, 5-0730
 Boglioli, Marc A. 3-0270, 3-0835
 Bohren, Lenora 3-0655, 4-0290, 4-1255
 Bolding, Tim 5-1160
 Bolender, Douglas J 4-0220
 Bolivar-Diaz, Marisol 2-0220
 Bolles, A Lynn 2-0000, 2-0400, 3-0315,
 3-0515, 4-0205, 4-0545,
 4-0735, 5-0295
 Bollig, Michael Thomas 4-0270
 Bolourchi, Neda 6-0135
 Bolten, Catherine E 4-0460
 Bolton, Ralph. 2-0325
 Bond, David W 4-0015
 Bonet, Sally Wesley 3-0085
 Bonilla, Yarimar 5-0330
 Bono, Mayumi 2-0815
 Bookman, Ann 5-0770
 Bordia, Devika 6-0720
 Boret, Sebastien Penmellen 3-0240
 Borgstrom, Erica 6-0535
 Borios, Stephanie 3-0130
 Borland, Katherine. 6-0340
 Borneman, John 3-0200, 3-1135
 Bornstein, Erica L. 2-0495
 Borofsky, Robert. 5-0490
 Borovoy, Amy B 5-0340
 Borre, Kristen S 3-0760, 3-1095
 Boruchoff, Judith 5-0865
 Bosco, Joseph. 5-1145
 Bose, Chandan 6-0715
 Bouagga, Yasmine B. 6-0480
 Boudreau, Annette. 6-0060
 Boulanger, Clare L 6-0595
 Bourdon, Natalie J 3-0260
 Bowen, John R. 4-0245, 6-0225
 Bowles, Jennifer S. 6-0185
 Bowman, Glenn 2-0540
 Boyd, Jennifer 6-0575
 Boyd, Lydia C 3-0115
 Boyer, Dominic C. 3-0560, 4-0855,
 5-0500, 5-0910
 Boyer, Jefferson C. 4-0775
 Boyette, Adam Howell. 6-0200
 Boyles, Miriam C 5-0935
 Boys, Serrin Brianne 3-0810
 Bozcali, Firat 2-0560
 Bozzini, David M. 4-0085
 Bracho, Christian Alejandro 6-0440
 Bracken, Justin 5-0135
 Brada, Betsey B. . . . 2-0215, 5-0595, 6-0230
 Bradley, William S. 3-0080
 Brady, Jean 4-1280
 Brady, Liam Michael 5-0135
 Braff, Lara R. 5-0410
 Brainer, Amy 4-1100
 Bram, Chen 2-0100
 Brandel, Andrew O 6-0075
 Brandes, Stanley H. 2-0355
 Brandon, Jamie C. 3-0265
 Brandt, Carol B. 2-0040
 Brandt, Marisa R 6-0610
 Brandtstädter, Susanne. 5-0195
 Branigan, Claire 3-0905
 Brash, Julian B. 3-0315, 4-0290,
 4-1170, 5-0210
 Brault, Marie A. 2-0865
 Braun, Lesley N. 5-0140
 Bravo, Barbara. 2-0175
 Bray, Zoe 5-0850
 Brayboy, Bryan M. 3-1230, 4-0795
 Brazeal, Brian 5-0420
 Breen, Gareth 5-0225
 Breglia, Lisa C. 6-0000
 Bregnbæk, Susanne. 5-0245
 Bremner, Francesca Bernadine 6-0530
 Brennan, Denise E. 2-0050, 5-1035
 Brennan, Vicki L. 3-1020
 Brenneis, Donald 3-0170, 4-0545,
 5-0265, 5-0730, 6-0220
 Brenton, Barrett P 2-0220
 Breslow, Sara Jo. 5-0485
 Brett, John 3-0760, 4-0860
 Brettell, Caroline B 6-0220
 Breunlin, Rachel S 4-0805
 Brewis, Alexandra A 4-1110, 6-0660
 Brezine, Carrie J 6-0310
 Bribiescas, Richard G 3-0165
 Bridges, Khiara M 5-0190

INDEX OF PARTICIPANTS

- Briggs, Charles L5-0775, 6-0335
 Brillner, Sherylyn H 3-0960, 6-0615
 Brink-Danan, Marcy4-0550, 4-0685,
5-0600, 5-1240
 Briody, Elizabeth K.3-0885
 Bristley, Joseph2-0470
 Brite, Elizabeth Baker2-0230
 Brittain, Ann W6-0735
 Britton, Akissi M5-0145
 Broad, Kenneth4-1130, 5-0635
 Brodersen, Marianne Blom6-0215
 Brodine, Maria T2-0840
 Brodskin, Karen3-0375, 4-0555,
5-0770, 5-1015
 Brodwin, Paul E3-0030, 5-0340
 Brondizio, Eduardo S.3-0065
 Brondo, Keri3-0260, 3-0935,
4-0295, 4-0665, 4-0099, 5-1160
 Brooks, Alison S4-0265
 Brooks, E. Marshall4-0250
 Brooks, Emily4-0915
 Brooks, Katherine Elizabeth3-0491
 Brosius, J. Peter4-0045
 Brotherton, P. Sean2-0035
 Broudo-Mitts, Leslie2-0035
 Brown, Amy E5-1150
 BROWN, Bernardo5-0940
 Brown, Claire J6-0065
 Brown, Enora R.5-0950
 Brown, Jennifer K.2-0810
 Brown, Keith S3-1145, 6-0675
 Brown, Laura C.4-0030
 Brown, Lillian4-0740
 Brown, Michael F3-0170, 4-0545
 Brown, Nina E.4-0945
 Brown, Peter J3-0490, 4-1110
 Brown, Shan-Estelle4-0445
 Brown, Tad3-0065
 Browne, Katherine E4-0015, 5-1060
 Bruchac, Margaret M3-0860, 4-0615
 Bruckermann, Charlotte Louise5-0405
 Brudvig, Ingrid5-0935
 Brulotte, Ronda L.5-0040
 Brummel, Elizabeth J.6-0465
 Bruna, Katherine2-0180, 4-1340
 Bruna-Lewis, Sean5-0150
 Brunnegger, Sandra6-0485
 Bruno, Maria C.6-0360
 Brunson, Emily K.2-0865
 Brunson, Jan6-0010, 6-0290
 Bryan, Catherine Alexandra5-0055
 Bubinas, Kathleen6-0160
 Buch, Elana D5-1040
 Buchanan, Meghan Elizabeth2-0485
 Buchbinder, Mara H3-0565, 3-0570,
4-0625, 4-0630, 4-0670,
4-1105, 5-0585, 5-0590,
5-0595, 5-1175, 5-1200
 Bucholtz, Mary4-0255
 Buchowski, Michal J4-0180, 5-1025
 Buck, Pem D5-1015
 Buckley, Liam M.4-0290
 Buckner, Margaret L1-0000, 2-0000,
2-0405, 5-0295
 Buckser, Andrew S3-0025
 Buechler, Jeff A4-0820
 Bugarin, Flordeliz T.5-0875
 Buggenhagen, Beth A4-0235
 Bui, Thuy TN.4-0100
 Bulled, Nicola L6-0335
 Bumachar, Bruna6-0040
 Bund, Adam H2-0830
 Bunkenborg, Mikkel5-0245
 Bunzl, Matti.4-0550
 Burak Adli, Feyza6-0425
 Burdick, Christa6-0580
 Burke, Brian J2-0230
 Burke, Kevin Michael4-0765
 Burke, Nancy J2-0075
 Burnett, Diana4-0440
 Burns, Meg5-0090
 Burnside, Bruce S.6-0495
 BurnSilver, Shauna Beth2-0590
 Burrell, Jennifer L.3-0215, 4-0460
 Burruel Stone, Theresa5-0090
 Burton, Orisanmi I5-0145
 Buse, William3-0725
 Bush, Andrew6-0180
 Bush, Melanie E L.3-0105
 Bussolini, Jeffrey2-0305
 Buswala, Bhawani2-0170
 Butler, Ella4-0445
 Butler, Mary Odell3-0935, 4-0700,
4-1040

INDEX OF PARTICIPANTS

Butt, Bilal 4-0425
Butt, Waqas Hameed 2-0030
Button, Gregory V 3-0245, 6-0235
Buyandelger, Manduhai 6-0055
Byrd, Samuel K 2-0125

C

Cabana, Graciela 4-0265
Cable, Charlotte M 2-0845
Cabot, Heath 4-0950
Cadchumsang, Jaggapan 6-0720
Cady, Barbara 3-0470
Caglar, Ayse 3-0010
Cahnmann-Taylor, Melisa (Misha) S
. 3-0350, 3-0955, 3-1245
Cain, Tiffany C 6-0260
Cairns, Maryann R 5-0235
Caldwell, Melissa L 4-0950, 5-0995
Callaghan, Walter 2-0135
Callahan, Robey 2-0335
Calleja Pinedo, Margarita Maria 5-0045
Callis, April S 2-0580
Calvao, Filipe 6-0545
Calvin, Inga E 6-0310
Camal, Jerome S 6-0150
Cameron, Fiona Ruth 3-0695
Campbell, Benjamin C 2-0645
Campbell, Jacob 2-0785, 3-0925
Campbell, Jeremy M 5-0345
Campbell, Madeline 4-0085
Campbell, Nancy D 6-0100
Campbell, Rebecca 4-0830
Campoamor, Leigh M 6-0355
Campos, Cinthia Marlene 4-0150
Campos, Lucia 6-0150
Campos, Stephanie M 6-0350
Can, Basak 6-0755
Can, Sule 2-0240, 4-0415
Candea, Matei 3-0225, 5-0250
Canfield, Matthew Charles 6-0515
Cannell, Fenella 2-0205
Cantarella, Luke 4-0320
Cantero, Lucia E 4-0115
Cap, Bernadette 4-0820
Capeles-Delgado, Julio Cesar 4-0850

Capone, Patricia 4-0185, 4-0615, 4-1285
Capps, Lisa 2-0870
Carballo, David M 5-0240
Carbonella, August 3-0315, 4-0925
Card, Jeb J 3-0445
Card, Judith R 5-0450
Cardenas, Roosbelinda 2-0320
Cardoso, Leonardo 3-0460
Cardoso de Oliveira, Luis R 2-0315
Carelock, Nichole Payne 2-0605
Carlin, Leslie E 4-0475
Carlson, Jennifer D 5-0425, 5-0575,
. 6-0230
Carlson, Matthew J 5-0825
Carney, Josh L 2-0750
Carney, Megan Anne 2-0220
Carothers, Courtney 4-0570, 5-0485,
. 5-1180
Carr, Danielle 2-0310
Carr, Summerson 3-0865
Carrasco, Anita 5-0810
Carrico, Kevin J 5-0245
Carrier, Neil 3-1000
Carrier-Moisan, Marie-Eve 3-0880
Carrigan, Coleen M 3-0780
Carrroll, Charles M 4-0240
Carroll, Jennifer J 4-0020
Carroll, Katherine 3-0675
Carroll, Timothy 5-0225
Carruth, Lauren 4-0950
Carson, Sarah Ann 5-0470
Carspecken, Lucinda M 3-0775
Carsten, Janet F 2-0410, 5-1040
Carter, Christina Verano 6-0735
Carter, Jon Horne 4-0775
Carter, Rebecca Louise 4-0441
Cartwright, James P.W. 6-0190
Carucci, Laurence Marshall 6-0005
Casas Ruiz, Roger Pedro 6-0690
Casey, Conerly C 2-0335
Cash, Jennifer R 5-0230
Cashman, Holly R 5-0120
Casillas, Emily Rene Stender 4-1105
Caspari, Rachel 4-0205
Cassaniti, Julia 4-0250
Castagno, Angelina E 3-0895
Castañeda, Angela N 3-0100

INDEX OF PARTICIPANTS

- Castaneda, Heide 3-0215
 Castaneda, Quetzil E. 4-0240, 5-0170,
 5-1210
 Castellano, Viola. 3-0105
 Castellanos, Erick. 3-0025, 5-0040
 Castillo-Cocom, Juan 2-0630
 Castracani, Lucio 5-0445
 Casucci, Brad A. 6-0430
 Catlin, Kathryn. 4-0220
 Caton, Steven C 5-0205
 Cattelino, Jessica R. 4-0500, 4-1230,
 6-0585
 Cattell, Maria G 4-1010
 Causey, Andrew 2-0020
 Cavalcanti, Mariana 6-0520
 Cavanaugh, Jillian R. 2-0025, 3-0000,
 4-0755, 5-0415
 Caverly, Nicholas Lawrence 4-0160
 Ceasar, Rachel Carmen 3-0705, 4-1060
 Cela, Toni. 5-0970
 Centellas, Kate McGurn 5-0085
 Cepek, Michael L 3-0210
 Ceron Valdes, Alejandro. 2-0130
 Cervinkova, Hana 4-0795
 Cervone, Emma 3-1130
 Cesareo, Claire 3-0070
 Cesarino, Leticia. 6-0145
 Cesario, Christa D 3-0400
 Chabot-Hanowell, Benjamin 5-0035
 Chalfin, Brenda. 4-0225, 5-0910
 Chalifoux, Christine 6-0595
 Challand, Benoit. 5-0155
 Chan, Isabella 3-0890
 Chance, Kerry Ryan. 3-1035
 Chaney, Ryan D 6-0715
 Chang-Order, Josephina 5-0090
 Chao, Antonia. 6-0600
 Chao, Emily K. 6-0765
 Chaparro, Sofia. 4-0940
 Chapin, Bambi L. 4-1105
 Chapman, Alix A 4-0115
 Chapman, Chelsea 4-0275
 Chapman, Rachel R 3-0890, 5-1200
 Chapman, Susannah M. 3-0850
 Chareonsonthichai, Thararat 4-0485
 Chart, Hilary. 2-0035
 Chary, Anita 63108 2-0420
 Chattaraj, Durba. 6-0015
 Chatterjee, Moyukh. 3-1080
 Chaudhry, Lubna N 3-0355
 Chaudhry, Vandana 6-0395
 Chaudhuri, Mayurakshi 5-1035
 Chavarria, Antonio R 3-0491
 Chaves Chamorro, Margarita 4-1090,
 6-0110
 Chavez, Alex E 6-0035
 Chavez, Leo R. 3-0315, 4-1200, 5-0550
 Chavez, Robert 6-0005
 Chavez, Xochitl C. 2-0775
 Chavez Lamar, Cynthia. 4-0615
 Checker, Melissa A. 4-0275, 6-0160
 Chee, Sarah E 2-0390
 Chee, Wai-Chi 5-0940
 Chelcea, Liviu 3-0985
 Chelekis, Jessica A 2-0135
 Chen, June Yunzhu 6-0660
 Chen, Junjie 5-0960
 Chen, Katherine 4-0060
 Chen, Meixuan 3-0240
 Cheney, Kristen E. 6-0355
 Chera, Madeline A 2-0380
 Cherkhev, Xenia A 2-0070
 Chernela, Janet M. 4-0205
 Chesson, Meredith S 3-0050
 Chia, Aleena Leng An 5-1065
 Chibnik, Michael 3-0170, 4-0170,
 4-0545, 6-0265
 Chin, Elizabeth J. 4-0205, 4-0350, 5-1015
 Chio, Jenny 5-0360
 Chioyenda, Andrea 4-1105
 Chioyenda, Melissa Skye Kerr 3-0365
 Chipumuro, Todne Thomas. 6-0035
 Chisholm, Linda Catherine 2-0070
 Cho, John 2-0115
 Cho, Yasmin 3-0905
 Choi, Lee Jin 2-0805
 Choi, Vivian Y. 6-0235
 Choi, Wonkyoung 4-1050
 Choi-Fitzpatrick, Austin. 3-1135
 Choksi, Nishaant 2-0790, 3-0275
 Chollett, Donna L. 3-0820
 Chowdhury, Nusrat S 2-0110, 6-0075
 Chrisomalis, Stephen A 4-0770
 Christensen, Janelle J. 2-0055

INDEX OF PARTICIPANTS

- Christensen, Paul 4-0915, 6-0275
Christian, Elaine 2-0040
Christie, Shaheen 2-0845
Christopherson, Lori 6-0670
Chrostowsky, MaryBeth Lucina 2-0620
Chu, Joon-Beom 4-0255
Chu, Julie Y 4-0500
Chu, Nellie 4-1135
Chua, Jocelyn L 4-0885
Chudakova, Tatiana 4-0020
Chumley, Lily H 4-0935
Chun, Elaine W 4-0355, 5-0075
Chung, Haeng-ja 6-0300, 6-0600
Church, Jonathan T 6-0415
Cichon, Catherine 5-0335
Cinnamon, John M 6-0560
Cipolla, Craig N 5-0915
Ciribassi, Rebekah M 4-0230
Clancy, Kathryn B 4-0015, 6-0550
Clark, Andrea 5-0850
Clark, Bonnie J 3-1050
Clark, Cindy D 4-0405, 5-0130
Clark, Joshua 2-0235, 3-0540, 4-1185
Clark, Megan E 2-0545
Clark, Robert L 6-0690
Clarke, John 5-0835, 5-1070
Clarke, Kamari M 5-0330
Clarkin, Patrick F 4-0875
Clatterbuck, Mark 3-0015
Claudio, Fernanda M 2-0865
Claus, C. Anne 4-0740
Cliff, Kalie 6-0200
Clifford-Napoleone, Amber R 3-0475
Cliggett, Lisa 5-0905, 6-0265
Clonan-Roy, Katie 5-0930
Closser, Svea H 4-0745
Cobb, Charles R 4-0265, 4-0875
Cobb, Daniel 4-0210
Coburn, Noah S 6-0755
Cochrane, Laura L 5-0755
Coco, Brooke Ann 5-0470
Codrington, Raymond G 3-0370,
. 3-0920, 5-1015
Cody, Francis P 2-0790
Coe, Cati M 3-0910, 6-0385
Coffman, Jennifer E 3-0435
Coggeshall, John M 3-0520
Cogua-Lopez, Jasney E 5-1035
Cohen, Adrienne Jordan 5-0140
Cohen, Cathy J 4-0735
Cohen, Jeffrey H 5-0755
Cohen, Jessie C 5-0855
Cohen, Jody 6-0370
Cohen, Lawrence 3-0920, 6-0225
Colby-Bottel, Sherrilynn 4-0080
Cole, Deborah L 5-0965
Cole, Jeffrey E 4-0290, 4-1005
Cole, Jennifer 4-0560, 4-0885
Cole, Steven M 2-0430
Coleman, Ashley 3-0815
Coleman, Simon M 2-0460, 3-0160,
. 4-1335, 5-0640
Coleman, Steve 4-0495
Coles, Romand 4-0105
Collings, Peter 2-0770
Collins, Ashley 3-0270
Collins, James 4-0355
Collins, Jane L 4-0925
Collins, John F 4-0095, 5-0400
Collins, Robert K 5-0875
Collins, Samuel G 4-0290, 5-0565,
. 5-1190
Collison, Patrick 4-0260
Colon, Richard 6-0190
Colosi, Kari 3-0270
Coltz, Jon 4-0430
Colvin, Christopher J 2-0215
Compretta, Caroline Ellender 5-0080
Concha-Holmes, Amanda D 2-0795
Concini, Kendall 5-0160
Conger, Andrea Catherine 2-0885
Conley, John M 6-0335
Conley, Robin H 4-0255
Connor, Blaine P 4-1035
Connor, Linda Helen 3-0395
Connors Jackman, Michael 4-1100
Conover, Ted 3-0340
Conrad, Abigail E 3-0465
Conroe, Andrew M 6-0085
Cons, Jason G 2-0205
Contreras, Oscar Fernando 6-0480
Contreras, Ricardo B 3-1015
Convertino, Christina 4-0370
Conway, Meagan K 2-0850, 3-1050

INDEX OF PARTICIPANTS

D

- D'Agostino, Justin 4-0490
D'Alisera, JoAnn 3-0910, 6-0560
D'Arcy, Michael Joseph 6-0540
D'Avella, Nicholas J 6-0620
Da Col, Giovanni 2-0200, 5-0730,
. 6-0250
da Silva, Emanuel A. 5-0236
Dabach, Dafney Blanca 3-0125
Dagtas, Mahiye S 5-0250
Dahl, Bianca 4-0025
Dalakoglou, Dimitris 5-0225, 6-0250
Daley, Tamara C. 5-0110
Dalgas, Karina Märcher 5-0055
Dalsheim, Joyce 2-0540
Dalstrom, Matt David 3-0890
Daly, Patrick 5-0135
DaMatta, Roberto A. 2-0210
Danesi, Giada 5-1105
Dang, Christine Thu Nhi 4-0935
Daniel, Linda 4-0140
Daniel Silver Star, Angela L 3-0235
Daniels, Timothy Patrick 3-0370
Danilchick, Andy 2-0375
Danusiri, Aryo 3-0870
Danziger, Eve 4-0030
Dao, Amy 6-0430
Dao, Loan T. 3-0405
Dardashti, Galeet J. 3-0460
Darnell, Regna D 3-0860, 4-0210
Das, Sonia N 4-0390
Das, Veena 5-0200, 5-0785, 6-0075
Das Acevedo, Deepa 6-0485
Dasgupta, Sutopa 5-1095
Daswani, Girish 3-0385, 6-0675
Datta Banik, Sudip 3-0165
Daubenmier, Judith 4-0210
Daughters, Anton T. 5-0810
Daughtry, Carla Nichelle 3-0135
Davalos, Karen Mary 4-0555, 5-1015
Dave, Naisargi N. 3-0190, 3-0493,
. 3-0990, 4-0290, 4-0980,
. 4-1195, 4-1315
Dave, Nomi 4-0935
Daveluy, Michelle 1-0000
Davidov, Veronica 3-0840, 4-0070
Davidson, Elsa M 5-0210
Davidson, Lisa Marie 5-0865
Davie-Kessler, Jesse 4-0250
Davies, Catherine Evans 2-0500
Davis, Christina Parks 4-0030
Davis, Christopher S 5-0135
Davis, Dana-Ain 5-1030
Davis, Dona 6-0065
Davis, Edward C. 3-0910
Davis, Elizabeth Anne 3-0385, 4-0950
Davis, Jenny L 3-1040
Davis, Kathryn A 4-0100
Davis, Leanne Marie 6-0625
Davis, Reade 5-0485
Davis, Rochelle A 5-0525, 6-0120
Dawdy, Shannon Lee 2-0415, 2-0710
Dawley, William C. 3-0160
Dawson, Allan Charles 3-0150
Day, Barbara Noel 5-0970
Daza, Stephanie L. 5-1150
De Costa, Peter Ignatius 2-0500
De Fina, Anna 3-0020, 5-0120
De Genova, Nicholas P 3-0370, 4-0375
De Graeve, Katrien 3-0085
de Kramer, Neri 4-1225, 5-0435, 5-1235
de la Cadena, Marisol 3-0485
de la Cova, Carlina 4-0875
de la Piedra, Maria T 3-1090
De Lauri, Antonio 4-0730
De Lucia, Kristin 4-0405
de Montigny, Stephanie A. May 3-0095
de Munck, Victor C 3-0250
De Neve, Geert Raymond 6-0305
de Rijke, Kim 3-0770
de St. Maurice, Greg 5-0040
de Vries, Daniel H 4-0475
de Wolfe, Juliette L. 2-0530
De Wolff, Kim 4-0441
Dean, Bartholomew C. 4-0225
Dean-Olmsted, Evelyn M. 4-0955
Dears, Dion P 5-1015
Debenport, Erin K 4-0920
DeCamp, Elise 3-0105
DeCaro, Jason A 2-0430
DeConinck, Kate Yanina 4-0930
Deeb, Lara 4-0290, 4-0675,
. 5-0190, 5-1230

INDEX OF PARTICIPANTS

- Degani, Michael J. 6-0000
 DeHart, Monica C. 3-0255
 Dehler, Sallie Marie Maxwell 4-0815
 del Olmo, Margarita 4-1085
 Del Percio, Alfonso 6-0325
 Del Socorro Pesqueria, Maria 4-0005
 DeLair, Christy A. 2-0165
 Delfino, Jennifer B. 5-0940
 Delgaty, Aaron Christopher. 4-1035
 Delias, Dina 2-0885
 DeLuca, Ann Elizabeth. 2-0575
 DeLugan, Robin M. 3-0055
 Dematteo, Lynda 5-0400
 Demerath, Peter W. 5-1150
 Demiregi, G. Arzu 2-0485
 Demovic, Angela R. 2-0580
 Demps, Kathryn E. 6-0435
 DeMuth, Robert C. 3-1100
 Dengah, Henri J. 2-0430
 Denning, Nicholas Carby. 2-0575
 Dent, Alexander S. 3-1140, 5-0390
 Deoanca, Adrian. 4-0160
 Deomampo, Daisy 5-0410
 Derman, William 3-0910
 Desai, Amit 2-0470, 4-0080
 Descartes, Lara J. 4-1100
 Deschambault, Ryan 2-0805
 Descola, Philippe 5-0735
 Desjarlais, Robert. 5-0200
 Deskaj, Sylvia. 2-0845
 Desmond, Jane C. 3-0425
 Dessecker, Maeghan Breanne 4-0480
 Devereux, Paul 5-1225
 DeVore, Jonathan D. 2-0085
 Dewey, Susan C. 4-0155, 4-0655
 Dhillon, Gagan Kaur 4-0470
 Di Bella, Maria-Pia. 2-0295
 Di Giovine, Michael A. 5-0370
 di Leonardo, Micaela. 5-0215
 Dias, Paula 2-0575, 6-0500
 Diaz, Vanessa J. 6-0385
 Diaz-Barriga, Miguel. 3-0290, 4-0290,
 4-1015, 6-0350
 Diaz-Guardamino, Marta. 5-0915
 Dibley, Ben. 3-0695
 Dick, Hilary Parsons 3-0865, 4-0580
 Dickerson-Putman, Jeanette L. 4-1010
 Dickinson, Jennifer A. 5-0365
 Dickinson, Maggie. 5-0740
 DiCosola, AnneMarie C. 5-0135
 Diefenderfer, Alison B. 6-0020
 Diego, Fred Ivan 4-0145
 Dietrich, Alexa S. 4-0945
 DiGiacomo, Daniela Kruel. 5-0090
 Dike, M. Ruth 3-0135
 Dillard, Elizabeth. 2-0370
 Dilly, Barbara J. 3-0195
 Dimova, Rozita 2-0225
 DiNovelli-Lang, Danielle 6-0135
 Dinwoodie, David W. 4-0720
 Djerrahian, Gabriella. 6-0025
 Djordjevic, Darja 2-0420
 Doane, Molly A. 3-1160, 5-0385
 Doberne, Jennie 6-0590
 Dobkins, Rebecca. 4-0785
 Dobrin, Lise. 4-0920, 5-1130
 Doering-White, John Alexander. . . . 4-0160
 Doerr, Neriko M. 6-0600
 Dogan, Hulya 2-0145
 Dolan, Catherine S. 4-1230
 Dole, Christopher. 6-0235
 Dominguez, Miriam E. 5-0440
 Dominguez, Virginia R. 2-0350, 5-0265,
 5-1075
 Dominguez Rubio, Fernando. 4-0075
 Donahue, Katherine C. 3-0075, 5-1000
 Donaldson, Lindsay. 2-0585
 Donaldson, Susie 2-0395, 4-1205,
 4-1330, 5-0755,
 5-1140, 6-0700
 Donaruma, William. 3-1050
 Donner, Henrike. 6-0305
 Donovan, Kevin 5-0815
 Donovan, Michael 3-0885
 Donzelli, Aurora. 4-0955
 Dorchin, Uri 6-0025
 Doreck, Garrison L. 5-0940
 Dorner, Meredith. 4-0140
 Dorosz, Dorota 3-1045
 Dorval, Arianne 5-0865
 Dosemagen, Shannon M. 4-0995
 Dotson, Rachel 6-0480
 Doughan, Yazan H. 2-0110
 Doughty, Derek J. 4-0090

INDEX OF PARTICIPANTS

Doughty, Kristin C. 3-1135
Doughty, Paul L. 5-0235
Douglass, Mercedes C. 2-0730, 3-0390
Douthirt Cohen, Beth 5-0950
Dowdall, Courtney. 3-0430, 3-0935,
. 4-0295, 4-0530, 4-0099,
. 5-0185, 5-0320, 5-0500,
. 5-0620, 5-0975, 6-0275
Dowdy, Sean M. 6-0250
Downe, Pamela J. 4-0480
Downey, Greg J. 3-1020, 4-1020
Dowty Beech, Rachel. 5-0435
Doyon, Sabrina 5-0485
Dozier, Damon 3-0310, 4-1200, 5-0270
Drackle, Dorle. 2-0825
Dragomir, Ana-Maria 6-0215
Drake, Ashley Elizabeth 5-0095
Dressler, William W. 3-0250
Drew, Georgina R. 3-0070
Drexler, Elizabeth F. 3-0710
Dronery, Damien 6-0710
Drybread, Kristen. 6-0480
Du, Shanshan 2-0385, 3-0745
Du Bry, Travis 5-1140
Dua, Jatin 6-0015
Duarte Olson, Izabel 3-0771
Dubisch, Jill 2-0460
DuBois, Lindsay 5-0835
Dubuc, Elise. 2-0165
Dubuisson, Darlene Elizabeth. 6-0490
Duchene, Alexandre 6-0060, 6-0325
Dudgeon, Matthew R. 5-0190
Dudley, Kathryn M. 3-0825
Duffy, Chris. 6-0495
Duke, Michael R. 2-0285, 4-0625
Dukes, Kimberly. 6-0410
Dull, Bryan M. 6-0455
Dulley, Iracema H. 6-0040
Dumas, Nathaniel W. 3-0845
Dumit, Joseph 4-0855, 4-1015
Duncan, Whitney L. 2-0285
Dungan, Katherine A. 5-0240
Dunham, Bria 6-0525
Dunmore, Stuart 6-0460
Dunn, Elizabeth C. 2-0205, 6-0295
Dunstan, Adam 2-0600
Duong, Phuoc 2-0140

Duran, Chatwara Suwannamai. 4-0940
Durham, Deborah L. 4-0560, 4-0885
Durlington, Matthew S. 4-0015, 4-1200
DuRocher, Mark 6-0695
Durrenberger, E Paul. 2-0725, 3-0195,
. 5-1055
Duschinski, Haley 6-0125
Dussart, Françoise 2-0735, 6-0390
Duthie, Elizabeth Ann 3-0890
Dutta, Mohan 6-0335
Dwoskin, Susan 5-0310
Dwyer, Kevin. 5-0205
Dwyer, Leslie K. 4-0460
Dwyer, Linda E. 5-0870
Dygart, Holly A. 3-0260
Dzenovska, Dace A. 5-0840
Dziebel, German V. 4-0895

E

Eaton, David A. 6-0560
Eaton, Tara. 4-0365
Eaves, Emery Rose 4-0125
Ebron, Paulla A. 6-0095
Edberg, Mark C. 3-0685
Eden, Aimee R. 6-0625
Edminster, Avigdor 2-0305
Edmonds, Alexander B. 2-0860
Edvalson, John J. 3-0130
Edwards, Elise. 2-0900
Edwards, Paul N. 3-0665
Edwards, Terra 2-0085
Eekelen, Bregje van 2-0615
Egit, Esin 6-0110
Ehrlich, Susan 4-0060
Eichelberger, Laura P. 2-0075
Eisenberg, Merrill 4-0710
Eisenhart, Margaret. 4-0940
Eisenhauer, Emily. 4-0055
Eiss, Paul 2-0710
Ek, Jerald D. 4-0820
Ek, Lucila D. 4-0850
Eksi, Betul 6-0425
Eksner, Julia. 4-0760
El Guindi, Fadwa 4-0895
El Hawary, Nouran Al Anwar 4-0135

INDEX OF PARTICIPANTS

- El Kotni, Mounia 2-0090
El Ouardani, Christine Nutter 6-0590
el-Aswad, el-Sayed 2-0150, 5-0065
El-Beshir, Isra 6-0485
El-Dardiry, Giulia 2-0245
El-Ghadban, Yara 3-0045
El-Shaarawi, Nadia 4-0950, 5-1111
Eldridge, Erin R. 5-1120
Elfvig-Hwang, Joanna 3-1030
Elisha, Omri 2-0330, 4-1335, 5-0640
Elliot, Alice 4-0225
Elliott, Denielle A. 5-0925
Elliott, Kathleen O. 6-0205
Ellison, James G 4-0460
Ellison, Susan H. 2-0235
Elliston, Deborah 4-1120
Elster, Steven 4-0900
Elyachar, Julia 4-0280, 5-0910
Ember, Carol R. 2-0770
Emihovich, Catherine 3-0495, 3-0580,
. 5-0000
Emoto, Tomomi J. 2-0185
Empson, Rebecca m. 6-0250
Engebretsen, Elisabeth L. 5-1145
Engelbrecht, Beate S 5-0445
Englehardt, Joshua D 4-0890
English-Lueck, Jan 3-0675, 6-0185,
. 6-0385
Engman, Melissa M. 6-0465
Enriquez, Falina 3-0820
Enslow, Stacey J. 5-0450
Ensor, Bradley E 2-0770
Ensor, Marisa O 2-0245
Ensworth, Patricia 3-0885
Epstein, Andrew I. 3-0355
Erami, Narges 4-0245
Eramian, Laura 4-0415
Erasaari, Matti 2-0470
Erduyan, Isil. 5-0236
Erensu, Sinan 2-0300
Ericksen, Annika 5-0830
Erickson, Frederick D 3-0350, 4-0400
Erickson, Jennifer L 3-0315
Erickson, Kirstin C. 6-0560
Erickson, Pamela I 2-0860
Erie, Matthew S 4-1065
Eriksen, Annelin. 2-0290
Eriksen, Thomas Hylland 3-0770
Erikson, Susan L. 3-0975
Eriksson, Camilla 6-0700
Eronat, Kristina S. 2-0845
Errington, Frederick 3-0075
Escallon, Maria Fernanda. 5-0395
Escontrias, Pilar Margarita 3-0255
Esparza, Patricia 5-0090
Espinosa, Oscar 4-1090
Estabrook, Virginia Hutton 3-0810
Estrada Belli, Francisco. 6-0255
Estroff, Sue E. 3-0030
Ethrige, Robbie F 3-0860, 4-0265
Etter, Connie 5-1095
Euraque, Dario 4-0775
Evans, Nicholas. 4-0245
Evans, Sakura R 3-0065
Everhart, Edwin Keely. 3-0766
Evers, Sandra J T M 6-0315
Everson, Courtney L 6-0190
Ewing, Katherine P. 4-0905
-
- F**
- Faas, Albert J 4-0165
Faba, Paulina 5-0480
Fabricant, Nicole W. 3-0260
Fadlalla, Amal. 5-0215
Faier, Elizabeth A. 4-1070
Fajans, Jane 5-0045
Falconer, Chantelle Alena 5-0790
Falconi, Encalada 4-1090
Falconi, Elizabeth A. 4-0390
Falen, Douglas J 3-0115
Falls, Susan 3-0315, 4-1170, 5-0210
Falu, Nesselte 3-0385
Fang, I-Chieh 5-0960
Fantus, Claire 6-0455
Farman, Abou. 2-0270
Farmer, Tessa R. 3-1060
Farquhar, Judith 3-0335, 4-0845
Farr, Marcia Elizabeth. 5-0236
Fattal, Alex L. 2-0685
Faubion, James D 3-0385
Faudree, Paja L 4-0765
Faulkner, Gretchen F 5-0945

INDEX OF PARTICIPANTS

- Fay, Derick A. 4-0070, 5-0925
 Fehribach, Dylan Eric 2-0365
 Feinberg, Richard 3-0840, 4-0290
 Feinman, Gary M. 5-0955
 Feixa, Carles 3-0060
 Feldman, Douglas A 4-0290
 Feldman, Gregory. 3-0535, 4-0680
 Feldman, Jackie S 2-0295
 Feldman, Lindsey Raisa. 5-0830
 Feldman, Marcos H 4-0055
 Feldman, Rachel Zimring 2-0320
 Feldman-Bianco, Bela 3-0010, 3-0370,
 4-0310, 5-0195
 Feliciano, Talisa 6-0640
 Feliciano-Santos, Sherina 4-0440
 Fellezs, Kevin. 2-0565
 Fellin, Melissa 3-0415
 Feng, Xianghong. 2-0855
 Fenigsen, Janina 4-0390
 Fennell, Catherine 2-0205, 4-0075
 Fennell, Christopher C 4-0265
 Ferguson, Jane. 3-0395
 Ferguson, Jenanne Kirsten 5-0415
 Ferguson, R Brian 5-0195, 5-1100
 Ferguson, T J 5-1160
 Feria-Isacks, Valerie V 3-0470, 4-0145,
 4-0150, 5-0470, 5-0475,
 5-0995, 6-0775
 Fernandez, James W 3-0425, 4-0495
 Fernandez, Nadine T. 2-0480
 Fernández, Sandra 6-0030
 Fernandez de Rota, Anton 6-0640
 Fernandez-Repetto, Francisco J. 5-0880
 Fernando, Mayanthi L 3-0920, 4-0905
 Ferrada, Juan Sebastian. 4-0255
 Ferradas, Carmen A. 5-0835
 Ferran, Hugo 6-0150
 Ferrara, Carol A 3-0365
 Ferraro, Emilia Rita 2-0470
 Ferreira, Leticia Carvalho de Mesquita
 6-0480
 Ferreira, Patricia Moreira 2-0215
 Ferriter, Meghan M 4-0110
 Ferro, Maria del Rosario 4-0840
 Ferry, Elizabeth E 5-0420
 Fertaly, Kaitlin 3-0135
 Ferzacca, Steve 4-1110
 Fesenmyer, Leslie 2-0245
 Fessenden, Sarah Grace 4-0135
 Ficek, Rosa E 6-0095
 Field, Amy L 5-0095
 Field, Les 5-0420
 Field, Margaret C 4-0920
 Field, Norma 6-0300
 Fields, Jessica L 3-0095
 Fiereck, Kirk 3-0385
 Fiers, Jennifer Joy 3-0880, 6-0365,
 6-0650
 Fife, Wayne 5-0210
 Filipowicz, Patrycja 5-0915
 Fillion, Todd 3-0740
 Fillmore-Handlon, Charlotte. 6-0575
 Fine, Michelle 3-1230
 Fine-Dare, Kathleen S. 2-0200
 Finke, Peter 4-0270
 Finkelstein, Maura S 2-0225
 Finnan, Christine. 5-0300
 Firat, Bilge 4-0010
 Firoz, Malay. 2-0575
 Fisch, Michael. 2-0225
 Fischer, Edward F 3-0400, 5-0045
 Fischer, Kate 2-0715
 Fischer, Michael D 4-0895
 Fischer, Michael M.J. 5-0205, 5-0735
 Fisek, Emine 4-0935
 Fish, Allison E. 5-0390
 Fisher, Daniel 2-0565
 Fisher, Joshua B. 4-0275
 Fisher, Lawrence E 5-0160
 Fisher, William H. 6-0595
 Fiske, Shirley J 3-0525, 3-1025,
 5-0325, 5-0635, 5-0765
 Fitch, Michael 3-0245
 Fitting, Liz 2-0395, 3-0850,
 4-1205, 4-1330
 Fix, Gemmae M 5-0490
 Flaherty, Devin 5-0795
 Fleischer, Friederike 5-0960
 Fleming, Rachel C. 4-0080
 Fletcher, Erica H. 3-0700
 Fletcher, Robert 6-0635
 Fleuriet, Kathryn J 3-0890
 Flewellen, Ayana Aisha 4-1014
 Flood, David Nottoli 5-0405

INDEX OF PARTICIPANTS

- Flores, Andrea E. 3-1055
Floriano, Maureen 6-0660
Florusbosch, J. Henrike J. 6-0265
Flubacher, Mi-Cha 6-0605
Fochtman, Julia 5-0470
Fogarty, Benjamin L. 5-0305
Fogelson, Raymond 4-0210, 4-0720
Fogle, Lyn W. 5-0075
Folch, Christine 2-0235
Foley, Allison J. 3-0165
Follis, Karolina 6-0495
Folsom, Jenny 3-0750
Fong, Kelly N. 4-1014
Fong, Vanessa L. 6-0290
Fontana, Erica L. 6-0045
Fontana, Marisa D. 2-0435
Forbis, Melissa M. 3-0900
Ford, Anabel 4-0965
Ford, Andrea 3-0100
Forde, Maarit K. 2-0800, 4-1335, 5-0640
Fordham, Signithia 4-0735, 5-0145
Foreman, Megan M. 3-0880
Forlano, Laura 3-0090
Formanack, Allison 6-0405
Fortun, Kim. 2-0700, 5-0735, 6-0235
Fortun, Michael A. 6-0130
Fortwangler, Crystal L. 2-0795
Foster, Angel M. 5-0895
Foster, Kevin M. 4-0660, 5-0255, 5-1110
Foster, Robert J. 3-0075, 3-0625, 4-1230
Fouratt, Caitlin. 3-0905
Fourcade, Marie-Blanche 6-0150
Fournier, Anna 5-0840
Fouron, Georges Eugene 4-0715
Fowles, Severin 3-0870, 4-0075
Fox, Gretchen 2-0840
Fox, Samantha Maurer 2-0505
Foxen, Patricia. 3-0220
Fraga, Christopher Michael 5-0800
Franklin, Kathryn J. 6-0260
Franklin, Sarah 2-0410, 5-0495
Franquesa, Jaume 4-0925
Franzen, Sarah 5-1090
Frederick, Marla 2-0250, 3-1170,
. 4-0290, 4-0600, 4-1250
Fredricks, Daisy E. 5-0310
Freeland, Jennifer K. 5-0335
Freeman, Carla S. 2-0050
Freeman, Darryl Omar 3-0235
Freeman, Lindsey A. 2-0505
Freeman, Richard B. 1-0005, 2-0005
Freeman, Scott C. 4-0070
Freidus, Andrea L. 3-0260
Freiwald, Carolyn. 6-0255
French, Brigittine M. 2-0095
French, Kirk D. 5-0130
Fresnoza-Flot, Asuncion. 2-0765
Frewen, Cordelia A. 5-0480
Frey, Robert Benjamin. 2-0360
Fricke, Tom 4-1375
Fried Foster, Nancy 3-0885
Friede, Stephanie Joy 4-0105
Friedel, Rebecca Ann. 3-0255
Friederic, Karin U. 6-0010
Friedl, Ernestine 5-0265
Friedlander, Eva 3-0620, 4-0205
Friedman, Jonathan 4-0925, 5-0195
Friedman, Josh 2-0790
Friedman, P. Kerim 4-0390
Friedman, Sara L. 5-1085
Friedson-Ridenour, Sophia. 2-0160
Frohlick, Susan E. 2-0050
Frozzini, Jorge 3-0045
Fruhstuck, Sabine M. 2-0330
Fuentes, Agustin. 3-0855, 4-0290,
. 4-0595, 4-1175, 4-1310,
. 5-0335, 5-0725, 5-1015
Fuentes, Emma H. 5-0115, 5-0455
Fujimura, Clementine 5-0970
Fulara, Elise A. 4-1040
Fullen, Brittany. 2-0240
Fullwiley, Duana. 3-0975
Fultz, Katherine 4-0275
Funahashi, Daena A. 2-0080
Furlow, Christopher A. 4-1075, 6-0365
Furniss, Jamie 5-0400
Furukawa, Norihide. 2-0370
- G**
- Gabiam, Nell 3-0045, 5-0155
Gable, Eric 3-0200
Gadhoke, Preety 3-0235

INDEX OF PARTICIPANTS

- Gage, Sue-Je L. 5-0160
 Gagne, Isaac T. 6-0690
 Gagne, Natacha. 2-0425
 Gagnon, Blaire O 5-0445
 Gagnon, Terese Virginia. 3-0850
 Gagnon, Valoree. 3-0265
 Gailey, Christine W. 3-0420
 Gailey, Timothy H. 3-0420
 Gaines, PhD, MPH, Atwood D 6-0595
 Gainty, Caitjan 3-0690
 Gaitan Ammann, Felipe 5-0395
 Gajula, Goutam. 2-0085
 Gal, Susan 3-0865, 4-0580, 5-0965
 Galal, Ola 3-0120
 Galaty, John G. 4-0270
 Galaty, Michael L. 4-0965
 Galbraith, Marysia H. 4-1050, 5-0840
 Galemba, Rebecca B. 5-0230
 Galla, Candace Kaleimamoowahinekapu
 4-0435
 Gallagher, Kathleen Mary 6-0500
 Gallagher, Patrick M 2-0840
 Gallivan, Heather A. 6-0240
 Galman, Sally Campbell . . . 3-0350, 3-0545,
 5-0665
 Galvez, Alyshia F 2-0440, 6-0035
 Galvin, Anne M 4-0915
 Galvin, Declan 4-0825
 Galvin, Kathleen. 3-0525, 5-0325
 Gamble, Julie Catherine 6-0510
 Gambold, Liesl L. 3-0160
 Gamburd, Michele R. 5-1060
 Gandolfo, Daniella M 4-0880
 Gandsman, Ari E 2-0295
 Ganguly, Ritika 2-0065
 Ganji, Rezvaneh 4-0415
 Ganteaume, Cecile R. 2-0165
 Ganti, Tejaswini 3-0410, 5-0205
 Gantt, Sean E. 3-0235
 Garattini, Chiara 6-0230
 Garbow, Diane Rachel 3-0255
 Garces, Chris. 4-0935
 Garcia, Angela N 5-0200
 Garcia, Luis-Manuel 5-0460
 Garcia, Maria Elena 5-0495
 Garcia, Saudi. 2-0585
 Garcia, Victor 2-0355, 6-0665
 García Molina, Andrés Jacobo. 6-0410
 Garcia Sanchez, Inmaculada M. 5-0930
 Garcia-Quijano, Carlos G. 5-0220
 Gardiner, Mark A. 2-0235
 Gardiner, Steven L. 3-0771
 Garibaldi, Lisa R. 3-0755
 Garland, Shannon 4-0935
 Garmaroudi Naef, Shirin 4-0215
 Garner-Knapp, Lindsey. 4-0485
 Garnett, Rodney A. 3-0875
 Garrett, Paul B 3-0000
 Garriott, William C. 2-0690, 6-0100
 Garsten, Christina 3-0145, 3-0480
 Garth, Hanna 5-0740
 Garthus-Niegel, Kristian 3-0250
 Gartin, Meredith 3-0465
 Garver, Lydia Norah 6-0260
 Gastrow, Claudia 5-0815, 5-1155
 Gates, Brittany Victoria 3-1070
 Gatt, Caroline 5-0885
 Gatti, Lauren 3-0895
 Gavigan, Sabrina 5-0415
 Gaytan, Neusa. 4-0005
 Gazin-Schwartz, Amy. 5-0135
 Gearhart, Rebecca K 5-0130
 Geary, David 3-0870
 Geenberg, Katherine Rose 5-0415
 Gelber, Elizabeth 2-0070
 Geller, Pamela L 4-0205, 4-0875
 George, Kenneth M 4-0235, 4-0715
 George, M. Mather. 2-0140
 Georges, Eugenia 5-1035
 Geraghty, Mark Anthony 6-0520
 Gerbrandt, Jennifer Lynn 2-0835
 Gerkey, Drew. 2-0590, 5-0375
 Germann Molz, Jennie 3-1075
 Gershon, Ilana. 2-0680
 Gershon, Walter S. 4-0900
 Gervais, Matthew M 5-0375
 Geschiere, Peter Lein. 6-0560
 Gettler, Lee T 3-0855
 Gettleson, Brie Marina 3-1080
 Gewertz, Deborah 5-0740
 Gezon, Lisa L. 3-1000
 Ghani, Aisha Shahid 2-0030
 Ghani, Ashraf 5-1025
 Ghannam, Farha. 4-0675, 5-1230

INDEX OF PARTICIPANTS

- Ghasarian, Christian 4-1005
 Ghassem-Fachandi, Parvis 3-0055
 Ghodsee, Kristen 5-0840, 6-0220
 Ghosh, Kaushik 4-0450
 Gibbon, Sahra E 2-0420
 Gibbs, Kevin 6-0195
 Gibling, Julia L 4-0945
 Gibson, Jane W 2-0230
 Gibson, Lorena 3-0840
 Gibson, Rebecca 4-0260
 Gideonse, Theodore K 5-1111
 Gil, Rocio 3-0255
 Gilbert, Steven G 6-0005
 Giles, David Henry Galen Boarder
 5-0740
 Giles, Jonathan Robert 3-1040
 Giles, Linda L 5-0140
 Gilhooly, Daniel 3-1110
 Gillam, Reighan A 4-0900
 Gillespie, Kathryn 5-0495
 Gillespie, Susan D 2-0000, 2-0405,
 5-0295
 Gilliam, Amanda 5-1111
 Gilliam, Angela M 4-0735
 Gillis, Nancy M 3-0490, 5-0475
 Gillogly, Kathleen A 6-0160
 Gilman, Daniel 4-0865
 Gilmore, Perry 3-1230, 4-0435
 Gimbel, Rebecca 6-0340
 Ginsburg, Faye Diana 2-0250, 2-0565
 Giordano, Cristiana 6-0225
 Girard, William M 3-0870, 4-0725
 Giraud, Rachel F 4-0095
 Giroux, Stacey A 3-1095
 Gitzen, Timothy 5-0360
 Glaser, Angela C 3-0475
 Glaser, Alana Lee 5-0215
 Glazier, Stephen D 2-0460, 4-0900
 Glenn, Wade R 2-0605
 Glick Schiller, Nina 3-0370, 5-1035
 Glinskii, Olga 4-0720
 Glowacki, Luke 6-0435
 Gluck, Zoltan 3-0060
 Gluesing, Julia C 3-0885
 Gobbo, Francesca 4-1080
 Godde, Pamela M 4-0740
 Godinez, Dolores E 5-0310
 Goebel, Zane M 5-0965
 Goett, Jennifer A 5-0430
 Goff, Krista Anne 6-0675
 Gokalp, Ayfer 4-0940
 Gokarikel, Saygun 4-0415
 Gokhale, Vibha 4-0810
 Gold, Ann G 2-0460, 3-0850
 Goldberg, Anne 5-0150, 5-0715
 Goldberg, Harvey E 2-0100
 Goldenberg, Amy 3-0525, 5-0280
 Goldfarb, Kathryn E 3-0380
 Goldman, Natasha 2-0295
 Goldsmith, Douglas S 2-0325
 Goldstein, Daniel M 5-0430
 Goldstein, Donna M 3-0245, 4-0020
 Goldstein, Lynne 5-0510, 5-0980
 Goldstein, Ruth 5-0835
 Goldstone, Brian 4-1055
 Golestaneh, Seema 6-0135
 Goliás, Christopher A. F 3-0795
 Golitko, Mark 2-0435
 Golomski, Casey 4-0280
 Golub, Alex J 2-0425, 3-0730
 Gomberg-Munoz, Ruth M
 3-0360, 4-1135
 Gomes Coelho, Rui Alexandre da Graca
 2-0240
 Goncalves, Joao Felipe 4-0880
 Gonzales, Teresa Irene 2-0785
 Gonzalez, Elias 3-0105
 González, Laura T 4-0040, 6-0020
 Gonzalez, Melissa 3-1125
 Gonzalez, Nancie L 3-0205
 Gonzalez, Norma E 4-0910, 5-0315
 Gonzalez, Olga M 3-0725
 Gonzalez, Sara L 3-0900
 Gonzalez Jimenez, Alejandra 5-0790
 Gonzalez-Tennant, Edward 3-0295,
 4-1014
 Good, Byron J 4-0950, 6-0450
 Good, Carly M 6-0715
 Good, Marcia L 5-0290
 Good, Mary K 6-0580
 Good, Mary-Jo DelVecchio 2-0420
 Goode, Judith 3-0495, 3-0765
 Goodman, Alan 5-0265, 5-0920
 Goodman, Bridget 2-0370

INDEX OF PARTICIPANTS

- Goodman, Jane E 2-0255
 Goodman, Yehuda C 2-0350, 4-1105
 Goodwin, Charles 6-0140
 Goodwin, Marc A. 2-0135
 Goodwin, Marjorie H 3-0275
 Gooren, Henri 2-0570
 Gordillo, Gaston R. 3-0190, 6-0095
 Gordon, Elisa J 5-1130
 Gordon, Gwendolyn 4-1230
 Gordon, Linda 2-0880
 Gordon, Talia 4-0770
 Gordon, Theodor P. 3-1100
 Gordon-Mizusawa, Jermaine R. 4-1105
 Gosselin, Viviane 3-0830
 Gottdiener, Zev Noah 3-0820
 Gottlieb, Alma 4-0890, 6-0220
 Gottlieb, Samantha D. 6-0190
 Goulet, Jean-Guy A 5-1100
 Gourlay, Lesley 4-0420
 Graan, Andrew P 5-0965, 6-0325
 Graber, Kathryn 5-0250
 Graber, Robert B. 6-0595
 Grabiner Keinan, Adi 2-0225
 Graburn, Nelson H. 3-0205
 Graef, Dana 4-0070
 Graeter, Stefanie 6-0130
 Graff, Rebecca S 5-0010
 Graham, Laura R 4-0255, 5-0025
 Graham, Leigh L. 3-0700
 Graham-Burgess, Mia 6-0485
 Graif, Peter 2-0545
 Grama, Emanuela 2-0710
 Grant, Jenna M 2-0065, 5-1075
 Grant, Leah Ruth 3-0110
 Grant, Sarah G 4-1115
 Grasseni, Cristina 5-0040, 6-0220
 Graves, Victoria M. 4-0800
 Gravlee, Clarence C. 3-0855, 3-0940,
 4-1110
 Gray, Gordon 4-0235
 Gray, Judith A 4-0150
 Gray, Mary L 4-0681, 5-1065
 Gray, Patty A. 5-0675
 Green, Denise 4-0090
 Green, E. Mara 6-0140
 Green, Maia 6-0295
 Green, William 5-0010, 5-0945
 Greenbaum, Susan D. 2-0535
 Greenberg, Jessica 3-0190
 Greene, Katrina T. 4-0825
 Greene, L Shane 3-0210, 3-1020
 Greene, William Alexander 3-0195
 Greenfield, Sidney M. 3-0205
 Greenhalgh, Susan 3-0535, 4-0680
 Greenleaf, Maron 4-0455
 Greer, Aaron Andrew 2-0800
 Greiner, Clemens 4-0270
 Greschner, Catherine E. 6-0210
 Grewal, Inderpal 4-1070
 Grewal, Zareena 4-0905
 Griffin, Shayla R 3-0785
 Griffith, David 3-1015, 5-0220
 Griffith, Lauren Miller 2-0525, 4-0750,
 6-0275
 Griffiths-Dingani, Kathleen D. 2-0730
 Grigsby, Juli 4-0115
 Grim-Feinberg, Kate 6-0455
 Grimes-MacLellan, Dawn M. 4-1080
 Grinberg, Omri 2-0150
 Grisaffi, Thomas 5-0405
 Griskavich, Carol D 3-0925
 Groark, Kevin P 5-0795
 Gros, Stéphane 6-0250
 Grossman, Kathryn 5-0135
 Grubacic, Andrej 5-0800
 Grue, Astrid 3-1045
 Grunvald, Vitor Pinheiro 5-0850
 Grunzke, Rebecca Zellner 6-0760
 Gruß, Inga 2-0245
 Guaman, Maria Mercedes 2-0090
 Guarasci, Bridget L 4-0500
 Gubrium, Aline C. 4-0065
 Gudeman, Stephen 6-0250
 Guenther, Mathias 5-1100
 Guerra, Santiago I 2-0775, 6-0350
 Guerron Montero, Carla 3-0685, 4-0310
 Guessous, Nadia 3-0900
 Guevara, Emilia M. 3-0920, 5-0280
 Guffin, Bascom 3-0765
 Gugganig, Mascha 2-0600, 4-0335
 Gul, Duygu 2-0885
 Gullette, Gregory 6-0175
 Guney, Murat K 2-0560
 Gunn, James Travis 4-0945

INDEX OF PARTICIPANTS

Gupta, Akhil 4-0855, 5-0910
Gurevich, Andrew Dean 3-0715
Gursel, Zeynep D 3-0275, 6-0120
Gururani, Shubhra 4-0450
Gustafson, Bret 4-1090, 5-0015
Gusterson, Hugh 4-1015, 6-0550
Guthrie, Thomas H 5-1090
Gutierrez, Emmanuel 5-0845
Gutierrez Escobar, Laura Maria 3-0850
Gutierrez Najera, Lourdes 3-0055,
. 4-0115
Gutmann, Matthew C 5-0775
Guy-Lee, Angela Kristine 3-0815
Guzman, Jennifer R 5-0380
Guzman Gallegos, Maria Antonieta
. 2-0470
Guzmen-Carmeli, Shlomo 6-0180
Götz, Irene 6-0030

H

Haanstad, Eric J 3-0875
Haas, Bridget M 5-1111
Haas, Emily 4-1095
Haas, Jonathan 5-0945
Haas, Mallory Rachel 4-0345
Haase, Sarah Krystin 3-0740
Habib, Jasmin 3-0920, 6-0025
Hacker, Kelly 4-0125
Hackl, Andreas 2-0540
Hackman, Joe V 6-0435
Hackman, Melissa J 2-0610
Hadley, Craig A 2-0430
Haeri, Niloofar 6-0180
Haeusler, Angela 2-0500
Hagaman, Ashley Kirsten 3-0280
Hage, Ghassan Joseph 3-0225
Hagen, Aina Landsverk 3-1085
Hagood, Mack 4-0900
Haince, Marie-Claude 3-0045
Hajra, Joymala 3-0345
Hakymez, Serra 6-0655
Hale, Matthew L 3-0040
Hall, Casey L 2-0490
Hall, Deavours 4-0940
Hall, Kathleen D 3-0085

Hall, Kia 2-0905
Hall, Kira 5-0415
Hall, Linda Jean 4-0840
Hall, Timothy McCajor 4-0681
Haller, Tobias 4-0270
Hallett, Miranda Cady 5-0865
Hallin, Mary J 3-0565
Hallowell, Elizabeth A 2-0810
Halme-Tuomisaari, Miia 4-0730
Halstead, Narmala 5-0935
Halvorson, Britt E 6-0295
Ham, Sejung 4-0130
Hamada, Shingo 4-0740, 6-0685
Hamann, Byron E 2-0415
Hamann, Edmund T 2-0000, 2-0400,
. 3-0305, 3-0580, 4-0195,
. 4-0545, 4-0910, 5-0255,
. 5-0295, 5-0315
Hamberger, Klaus 4-0895
Hamdy, Sherine F 6-0225
Hames, Raymond 3-0550, 4-1190
Hamilakis, Yannis 2-0415
Hamilton, Aimee 2-0595
Hamilton, Jennifer A 2-0065
Hamilton, Marcus John 3-1005
Hammer, Gili 6-0770
Hammer, Patricia J 2-0230, 4-0790
Hammond, Jay 2-0130
Hammond, Krystal M 4-0260
Hammons, Christian S 4-1335, 5-0490,
. 5-0640
Han, Clara Y 4-1055, 6-0585
Han, Huamei 6-0750
Han, Sallie S 4-0215
Han, Sooyoun Kim 3-0680
Hancock, Mary 2-0330
Hancock, Robert L 4-0210
Handler, Richard 2-0415, 5-0405
Handman, Courtney J 2-0415
Hanebrink, Julia R 5-1120
Haney, Charlotte A 5-0150
Hankins, Joseph D 6-0280
Hanks, Michele M 5-1075
Hanna, Bridget 3-0245
Hanna, Jeanne 5-0335
Hannaford, Dinah 2-0480
Hannah, Seth Donal 5-0380

INDEX OF PARTICIPANTS

- Hannerz, Ulf 3-0340
 Hannibal, Darcy L 2-0525
 Hannig, Anita 2-0495
 Hansen, Allison 2-0375
 Hansen, Anders Sybrandt 5-0245
 Hansen, Helena B. 2-0690, 5-0805
 Hansen, Mette Halskov 5-0245
 Hansen, Sarah Elizabeth 3-0405
 Hanson, F Allan 6-0230
 Hao, Andrew 5-0960
 Harasta, Jesse O 6-0475
 Hardgrave, M. Diane 3-0630, 4-0290,
 4-0835, 4-1020, 5-1225
 Hardin, Jessica A 3-0160, 3-0585,
 3-1195, 4-0650,
 5-0605, 5-0610
 Hardin, Margaret A 5-0945
 Hardin, Rebecca D 4-0045
 Harding, Lauren 6-0635
 Hardon, A.P. 6-0230
 Hardy, Dean 2-0230
 Harel, Assaf 2-0320, 2-0540
 Hargrove, Melissa D 2-0340
 Harklau, Linda A 3-1110
 Harkness, Nicholas H 3-0020, 6-0115
 Harkonen, Heidi Kristiina 6-0030
 Harman, Eva M. 4-0415
 Harman, Ruth 5-0965
 Harmansah, Rabia 6-0215
 Harms, Erik L 6-0080
 Haro, Lia 4-0105
 Harper, Krista 3-0150, 5-0670, 5-0675,
 5-0680, 5-0685, 5-0690,
 5-0695, 5-0705
 Harper, Susan 4-0515
 Harr, Adam 4-0955
 Harrington, Elizabeth Ann 2-0140
 Harris, Betty J 3-0435
 Harris, Michael S 3-0095
 Harris, Shana 2-0690, 6-0100
 Harris-Young, Graeson 6-0650
 Harrison, Anthony Kwame 3-0475
 Harrison, Bonnie Claudia 2-0905
 Harrison, Faye V. 5-0190, 5-0540,
 5-1030
 Harrison, Rodney 3-0695
 Hart, Kimberly L 2-0300
 Hart, Siobhan M. 6-0505
 Hartigan, John M. 4-0765, 6-0555
 Hartikainen, Elina I 2-0755
 Hartman, Elizabeth Ann 5-0215
 Harvey, David 5-1025
 Harvey, Penelope M. 5-0910
 Hasegawa, Yuka 6-0070
 Hashemitaba, Reza 4-0865
 Haslie, Nina Alnes 6-0680
 Hasselbacher, Stephanie 6-0460
 Haug, Jordan R 4-1335, 5-0640
 Haugerud, Angelique 3-0375
 Haugh, Wendi A. 3-1105
 Haukelien, Heidi 3-1085
 Hauser, Mark W 4-0220, 5-0500
 Hautzinger, Sarah J 2-0360
 Haviland, John B. 6-0140
 Hawkins, Simon 6-0425
 Hawks, John D 3-0855, 4-0750
 Haxby, Andrew Warren 2-0365
 Hay, Fred J. 2-0210
 Hay, M Cameron 5-0110, 5-0970
 Hayashi, Akiko 5-0820
 Hayat, Maira 6-0565
 Hayden, Patrick J 6-0420
 Hayden, Tiana Bakic 6-0090
 Hayes, Kathryn N. 5-1150
 Hayes, Kelli 3-0645
 Hayes, Kelly E 4-0250
 Haynes, Naomi 2-0290, 2-0475
 Haynes, Nell 2-0490
 Hays, Jennifer 3-0970
 Haywood, Jenna 2-0360
 Hazel, Ashley 5-0035
 He, Qing 6-0245
 Heady, Patrick J. 4-0895, 6-0030
 Heald, Paul J 3-0850
 Heath, Corliss D. 5-0760
 Heath, Shirley B 3-0495
 Heatherington, Tracey 3-0770, 5-0685
 Heaton, Jason L. 2-0645
 Hebdon, Chris. 6-0000
 Hebert, Marc K. 2-0615
 Hebert, William Billy 4-1100
 Hebert, Zachary Nicholas 6-0470
 Hechler, Ryan Scott 4-0840
 Heck, Isabel 6-0770

INDEX OF PARTICIPANTS

- Heck, Patricia R 6-0665
Heckman, Andrea M. 1-0005, 2-0005,
. 3-0040
Hedlund, Anna 3-0220
Heeder, Megan 5-0335
Hefferan, Tara 4-0750
Hefner, Claire-Marie 30307. 5-1095
Hegel-Cantarella, Christine M 4-0320,
. 5-0785
Hegy, Sarah 3-0740
Heidbrink, Lauren D 2-0015
Heil, Daniela 2-0440
Heil, Jennifer 4-1105
Heil, Tilmann 2-0760
Heimsath, Kabir Mansingh 6-0245
Heinemann, Laura L 6-0625
Heitman, Carrie C. 3-0050
Hejtmanek, Katherine 5-1115
Helbig, Adriana. 4-0050
Held, Steven. 4-0055
Helepololei, Justin AK. 3-0985
Heller, Monica. 2-0000, 2-0400,
. 3-0170, 3-0495, 3-0920,
. 4-0195, 4-0545, 4-0580,
. 4-1200, 5-0295, 5-1265
Hellweg, Joseph. 4-0465, 4-1335,
. 5-0640
Helmreich, Stefan G 2-0410, 4-0500
Helms, Lindsey Jo. 3-0810
Helmy, Hannah L 3-0100
Henckes, Nicolas 3-0380
Henderson, Joseph 5-0020
Henderson, Rita I 3-0355
Hendrickson, Carol 1-0005, 2-0005,
. 5-0480
Hendrickson, Monte D 2-0210
Hendy, Katherine M. 6-0540
Henig, David 6-0250
Henne, Adam P. 6-0635
Hennessy, Kate 3-0830
Henninger, Alana M. 2-0060
Henquinet, Kari Bergstrom 3-0260
Henrici, Jane 2-0450, 3-0605,
. 4-0290, 4-0665, 4-1350
Henry, Doug 5-1160
Henry, Eric S 2-0515
Henry, Lisa. 4-0099, 4-0230, 5-0475
Henward, Allison 6-0445
Henze, Rosemary C 3-0545, 3-0930,
. 4-1165, 5-1260
Her, Leena Neng 6-0375
Herckis, Lauren 6-0260
Hermann, Anna 3-0245
Hermann, Anne Kirstine 3-0340
Hermez, Sami 3-0995, 4-0035
Hernandez, Bianca. 3-1070, 5-0850
Hernandez, Justine. 3-0850
Hernandez, Nimachia 4-0250
Hernandez Corrochano, Elena 6-0030
Hernandez Flores, Hiram. 3-0095
Hernandez Gonzalez, Teresa. 4-1085
Hernandez-Pruhs, Krisha J 3-0705,
. 3-1010, 5-0615
Herr Harthorn, Barbara 6-0230
Herrmann, Gretchen M 2-0310
Herzfeld, Michael. 5-0370, 6-0220
Hesson, Michael W 2-0335
Hetherington, Gregg 2-0235, 4-0765
Heung, Jennifer D 3-0920, 5-1145
Heurtin-Roberts, Suzanne Marie . . . 3-1115,
. 4-0315
Hewage, Thushara N 2-0830
Heyman, Josiah. 3-0360
Heyward-Rotimi, Kamela S 6-0350
Hickel, Jason 5-0405
Hickey, Julia. 4-0145
Hickman, Jacob R. 4-1335, 5-0640,
. 6-0375
Hicks, Kathryn A 2-0430
Higgins, Christina 5-0745
Higgins, Rylan. 6-0320
High, Holly 6-0250
Highet, Megan J 3-0095
Hildebrand, Vanessa M. 5-1115
Hill, Courtney E. 2-0375
Hill, Jane H 5-0265
Hill, Jennifer A. 3-0805
Hill, Jonathan D 2-0200, 3-0875,
. 4-1335, 5-0640
Hill, Jonathan G 4-0090
Hill, Joseph B. 4-0280
Hill, Mark Andrew. 2-0845
Hill, Matthew J 4-0095
Hill, Michael D 3-0820

INDEX OF PARTICIPANTS

- Hill, Sarah 5-0400
Hillewaert, Sarah 4-0955
Himmelgreen, David A 2-0000, 2-0405,
. 3-0230, 4-0510, 5-0295
Hinde, Katherine 3-0280, 6-0525
Hindman, Heather 3-1075, 4-1070
Hine, Janet 4-0215
Hinegardner Stone, Livia K 5-1115
Hines, John Dwight 6-0635
Hinton, Alexander 3-0220, 3-0710
Hiramoto, Mie 4-0060
Hirji, Zulfikar 4-0235
Hirsch, Susan F. 4-0460
Hirshman, Amy J. 4-0965
Hitchcock, Robert K 4-0860
Ho, Christine. 3-0360
Ho, Karen Z. 2-0275, 6-0585
Ho, Thuy. 3-0455
Hoback, Brittany Rae. 6-0185
Hobbis, Geoffrey G 5-0470
Hobbis, Stephanie 5-0470, 6-0500
Hoberman, John Milton 6-0365, 6-0650
Hodges, Rebecca M 6-0425
Hodgson, Dorothy L 3-0980
Hodzic, Saida. 5-0925, 6-0295
Hoehne, Markus Virgil. 5-0195
Hoelle, Jeffrey 5-0345
Hoenes, Eric. 3-0840, 6-0105
Hoerig, Karl A. 3-0580, 4-0615, 5-0000
Hoesterey, James B. 4-0235
Hoey, Brian A 5-0445
Hofer, Theresia 2-0065
Hoffman, David M. 6-0635
Hoffman, Diane M. 5-0300, 5-0820
Hoffman, Karen Michele 5-0105
Hoffman, Susanna M. 5-1060
Hoffmann-Dilloway, Erika G. 3-0275
Hofman, Nila G 2-0725
Hogle, Linda F. 2-0410, 3-0975
Hoke, Morgan K 3-0230
Holbraad, Martin 3-0225, 3-1140
Holcombe, Sarah E. 6-0485
Holdway, Jennifer 4-0100
Hollan, Douglas 3-0160, 5-0795
Holland, T.J. 3-0860
Holler, Barbara Eva 5-0935
Hollos, Marida 4-1010
Holly, Donald H 6-0260
Holman, Christine L. 6-0715
Holmes, Carol L 5-0920
Holmes, Douglas R 2-0035, 2-0330, 6-0285
Holmes, Frances k 2-0550
Holmes, Seth M 3-0215, 5-0805
Holmgren, Meredith 4-1030
Homa, David 3-0580
Homrich, Caitlin Beth. 5-0725
Honarpisheh, Donna 5-0725
Honey, Larisa L. 6-0430
Hoover, Elizabeth M 5-1090
Hooyer, Katinka 5-1125
Hopper, Kim 3-0030
Hornberger, Nancy H 3-0545
Hornborg, Alf 6-0000
Hornborg, Anne-Christine I 2-0605
Horne, Brian A 2-0205
Horner Brackett, Rachel A 3-0195
Horning, AMBER. 2-0060
Horst, Heather A 5-0905
Horton, Brian Andrew Christopher 2-0575
Hosbey, Justin 5-0305
Hosein, Gabrielle Jamela. 2-0800
Hoskins, Janet A. 4-0290, 5-0640, 6-0085
Hosoya, Hiromi 3-0820
Hota, Pinky 2-0110
Howard, Frederick C 6-0040
Howard-Bobiwash, Heather A. 2-0425,
. 4-0230
Howe, Cymene 3-0990, 4-0855
Howe, Tyler 3-0860
Howell, Brian M 4-1180, 6-0360
Howell, Jayne. 4-0870, 4-1125
Howells, Michaela E. 3-0890
Howes-Mischel, Rebecca 4-0215
Hoybye, Mette Terp. 3-0215, 6-0535
Hoyos, Juan Felipe 4-1090
Hsiao, Chi-hua 5-0960
Hsu, Da-Wei 6-0235
Hu, Xinran. 2-0870
Huang, Ana 2-0625
Huang, Hsuan-Ying 2-0135
Huang, Li-Jen 2-0640
Huang, Shan 2-0900
Hubbert, Jennifer 2-0495
Huddleston, Chad M. 4-0915

INDEX OF PARTICIPANTS

Huff, Amber R. 5-0220
Huff, James G 4-1040
Huff, Patrick W 5-0220
Hughes, David M 4-0441, 5-0015
Hughes, Shana D 6-0705
Hulen, Elizabeth 4-0125
Hull, Kerry 6-0255
Hultin, Niklas 4-0465, 6-0350
Human, Helen C. 5-0395
Hume, Douglas W 5-0060
Humphrey, Clinton D 6-0455
Humphreys, Laura-Zoe 2-0205
Hunleth, Jean 4-0405
Hunt, Carter A 4-0240
Hunt, Geoffrey P. 3-1000
Hunt, Linda M 3-0735
Hunter, Gina L 5-0435
Hunter, Monica S 5-0900
Hurtado, Elena 3-0685
Hurtig, Janise 5-0825
Hurwicz, Margo-Lea 5-0060
Hussain, Shafqat 4-0045
Hutchinson, Deborah 4-0475
Huxster, Joanna K 3-0250
Hyatt, Susan B. 2-0535, 3-1145, 4-1200
Hyde, Sandra T 4-0950, 5-0340
Hyland, Stanley E 5-1160
Hyman, Charitie V. 5-0460
Hyra, Derek Scott 3-0720
HyttelSorensen, Liva 2-0170
Højbjerg, Christian 2-0120

I

Iacobelli, Nicholas 5-0805
Iancu, Bogdan 4-0160
Ibrahim, Amrita 6-0115
Ibrahimasic, Emira 5-1135
Ichikawa, Tetsu 2-0390
Iddings, Morgan Caitlynn 2-0640
Igoe, Jim 3-1075, 4-1125
Igsiz, Asli 6-0655
Iizuka, Fumie 6-0195
Ilahiane, Hsain 6-0695
Ilkjaer, Helene 4-0715
Imam, Ayesha 5-0190

Inda, Jonathan Xavier 5-0550
Inglis, Kathleen 6-0710
Ingram, Mark S. 5-0670
Inoue, Miyako 2-0235
Irani, Lilly Christine 5-1065
Irvine, Judith Temkin 3-0865, 4-0390
Irvine, Mahri 2-0490
Irwin, Randi L. 6-0745
Isaac, Adrienne 2-0500
Isaac, Gwyneira L. 4-0785
Isbell, Billie Jean 3-0600, 3-1245,
. 4-0290, 4-1290, 4-1360
Isenhour, Cindy J 2-0230
Ishii, Miho Funahashi 2-0270
Ishikawa, Noboru 2-0390
Itkonen, Panu Martti 6-0185
Ivanova, Olga 2-0170
Ives, Nicole R. 6-0020
Ives, Sarah F. 4-1115
Iwasaki, Shimako 2-0815
Iwersen, Ann-Kristin 5-0940

J

Jabloner, Anna 5-0920
Jacknis, Ira 3-0695
Jackson, Antoinette T 3-0965, 4-0930,
. 4-1200
Jackson, Jean E 5-0025, 5-0905
Jackson, John L 1-0000, 2-0250
Jackson, Shannon M 5-0210
Jacobs, Rebecca Nelson 6-0340
Jacobson, Vera Lee 5-0950
Jacquemet, Marco 4-0955
Jacquesson, Svetlana 2-0095
Jae, Gina 2-0875
Jaffe, Alexandra M 3-0000, 4-0255,
. 4-0755, 5-0965
Jaffe-Walter, Reva G 3-0895
Jaffer, Abbas 6-0145
Jahnke, Lori M 4-0420
Jalbert, Kirk 5-0020
Jamali, Hafeez 2-0140
James, Erica Caple 2-0275, 6-0355
James, Jason C. 4-1050
James, Ryan K 6-0210

INDEX OF PARTICIPANTS

- James Hernandez, Francisca L. 2-0125
Janeja, Manpreet K. 3-0410
Jankowiak, William R. 3-0745
Janzen, John. 3-0335
Jarrin, Alvaro E. 2-0315
Jarvis, Hugh W. 3-0170, 3-0515, 4-0545
Jarvis, Laura C. 4-0110
Jauregui, Beatrice A. 3-0220
Jayaram, Kiran 4-0225
Jaysane-Darr, Anna 3-0085
Jderu, Gabriel 6-0185
Jeevendrampillai, David 5-0225
Jefferson, Anna 5-0755
Jenike, Brenda R. 3-0680
Jenkins, Janis H. 2-0285, 3-0030
Jenkins, Julie A. 6-0690
Jenks, Angela C. 6-0020
Jensen, Anja Marie Borneo. 2-0875
Jensen, Bryant 4-0910
Jensen, Casper Bruun 3-0225
Jensen-Ryan, Danielle K. 3-1010
Jernigan, Kevin A. 6-0680
Jerome, Jessica S. 3-0210
Jervis, Lori L. 3-1055
Jeske, Christine R. 6-0385
Jessee, Erin. 3-0220
Jessee, Nathan. 3-0765
Jian, Ge 2-0385
Jiang, Hoching 2-0625
Jiao, Yang 2-0390
Jibrin, Rekia 5-0970
Jimenez Quispe, Luz 4-0800, 5-0745
Jin, Jaehong 4-1050
Jindra, Michael 3-0240
Jobson, Ryan Cecil 2-0800
Joersz, Alison C. 3-0775
Jofre, Daniella 5-0790
Johannes, Liezemarie. 5-0815
Johannsen, Niels N. 2-0120
John, Theresa. 2-0550
Johnson, Andrew Alan 2-0080
Johnson, Carolyn Schiller. 3-0925,
. 5-0010
Johnson, Dana N. 6-0125
Johnson, Eric J. 3-0620, 5-0310, 5-0965
Johnson, Jasmine E. 2-0620
Johnson, Jeffrey C. 3-0250, 4-0285,
. 5-1180
Johnson, Jennifer T 6-0465
Johnson, Jessica A. 3-0980
Johnson, Karlee Alyson 5-0385
Johnson, Kimberly Elizabeth. 6-0320
Johnson, Matthew Harry 4-0220
Johnson, Meredith L 3-1120
Johnson, Michelle C. 5-1080
Johnson, Noah C. G. 2-0900
Johnson, Paul. 4-1335, 5-0640
Johnson, Paula C. 3-0965
Johnson, Robert A 6-0695
Johnson, Sarah Jean. 5-0090
Johnson, Sonya Maria. 2-0610
Johnson, Thomas H 3-0795
Johnston, Susan L. 2-0430, 3-1095
Joiner, Michael B 2-0810
Jolaosho, Omotayo T 3-0980
Jolie, Edward A 3-0235
Jolly, Margaret Anne 3-0980
Jones, Amy M 6-0105
Jones, Carla 2-0050, 5-1115
Jones, Graham M 4-0780
Jones, James Holland 5-0035
Jones, Jeremy L 6-0155
Jones, Joseph L 4-0875, 5-1015
Jones, Kristal 3-0850
Jones, Nev 5-0970
Jones, Rachel Elizabeth 3-1070, 5-0850
Jones, Rodney H 5-0075
Jones, Tristan Daniel. 5-0015
Jordan, Alexis M. 2-0845
Jorge, Karen M 2-0870
Joshi, Meghana Arun. 2-0320
Jost Robinson, Carolyn A. 5-0810
Jourdan, Christine 4-0755
Journey, Rebecca. 2-0575
Joyce, Arthur A. 5-0240
Joyce, Rosemary A 4-0290, 4-0975,
. 4-1295, 4-1365,
. 5-0240, 5-0915
Juárez, Norma Helen 2-0220
Juarez, Santiago 4-0220
Judd, Ellen R 4-0225
Jules-Rosette, Bennetta 6-0045
Julier, Alice P. 5-1105
Jung, Chungse 6-0265

INDEX OF PARTICIPANTS

Jung, Laura S. 2-0535
Jung, Yuson 5-0740
Junge, Benjamin 3-0470
Juris, Jeffrey S 3-0060
Jusionyte, Ieva 3-1140
Justice, Judith 4-0745

K

K00, Gi Yeon 6-0730
Kabayadondo, Zandile Zaza. 2-0035
Kabel, Allison M. 6-0615
Kabella, Danielle M. 4-0125
Kaell, Hillary 4-1335, 5-0640
Kahn, Jeffrey S. 2-0745
Kaimikaua, Charmaine 6-0150
Kajigaya, Takeshi 4-0100
Kakaliouras, Ann M 3-0860
Kalantary, Afsaneh. 6-0400
Kalb, Don 4-0925
Kalifon, Zev 6-0745
Kalman, Rowenn B. 6-0170
Kalo, Sofia 3-0750
Kalofonos, Ippolytos A 3-0030
Kalshoven, Petra Tjitske 6-0610
Kamal, Rabia 4-0905
Kamat, Sangeeta 3-0790
Kamat, Vinay R. 2-0865
Kan, Sergei 3-0240, 4-0720
Kang, Dredge Byung'chu 2-0115
Kao, Philip 5-1050
Kapferer, Bruce 4-0925, 5-0195
Kapila, Kriti 6-0075
Kaplan, Martha. 3-1060
Kappeler, Aaron Eugene 5-0790
Kar, Sohini 6-0620
Karasz, Daniele. 4-0135
Kardulias, Paul Nick 3-0445, 5-0700
Kares, Faith 3-0375
Karim, Tazin R 2-0260, 2-0690,
. 5-1175
Karis, Timothy Daniel. 5-1145
Karl, Brian B 6-0715
Karlberg, Kristen 5-0410
Karlin, Jennifer 3-0690
Karpiak, Kevin G 4-0275, 5-0785
Karrebaek, Martha Sif. 4-0755, 5-0930
Karsan, Shirin 5-0895
Kashani, Maryam. 4-0235
Kashmeri, Shireen D 6-0230
Kasmir, Sharryn 3-0560, 4-0925,
. 5-0500
Kasnitz, Devva 3-0900, 3-0920,
. 4-0630
Kasper, Kimberly C 3-0195
Kassam, Karim-Aly S. 5-0955
Kasztalska, Aleksandra 5-0236
Katsuno, Hirofumi. 2-0720
Katz, Anne C. 4-0150
Katz, Mira-Lisa S 4-0940, 5-0825
Katz, Solomon H. 2-0220
Kauffman, Laurie M. 4-0490
Kaufman, Lauren 4-0945
Kaufman, Sharon 2-0410
Kaul, Adam R 3-0425
Kauppinen, Kati 2-0695
Kawa, Nicholas C 2-0395, 4-1205,
. 4-1330, 5-0345
Kawano, Satsuki 3-0240, 4-1035
Kazi, Nazia H. 3-0315
Keane, Webb 2-0415, 6-0225
Keating, Elizabeth 2-0815
Keating, Maureen. 5-0335
Keating, Neal B. 3-0970
Keefe, Susi L. 2-0480
Keeley, Lawrence Harold 2-0435
Keen, Ian 4-0770
Keenan, Katharine A 3-0035, 5-0460
Keene, Sara E. 5-0230
Kehoe, Alice B. 3-0205
Keles, Fethi 2-0885
Keller, Richard. 6-0235
Kelley, Elizabeth A. 2-0105
Kelly, John D 2-0745, 5-0735
Kelly, Matthew 3-0490
Kelly, Patty. 6-0680
Kelly, Robert L. 4-1365
Kelly, Sharon A 2-0225
Kelly, Sophia 3-0050
Kelly, William W 5-0905
Kelsky, Karen. 2-0525, 4-0190
Kemper, Rudo 6-0170
Kendall, Laurel 2-0200, 5-0940

INDEX OF PARTICIPANTS

- Kendall, Nancy 3-0895
 Kendzior, Sarah 2-0525
 Kennedy, Michael 6-0120
 Kenner, Alison 2-0270, 4-0175, 6-0335
 Kenny, Mary L. 5-0395
 Kenrick, Justin 3-0970
 Kensinger, Steven 2-0145
 Keough, Leyla J. 4-0715
 Kerchner, Matthew 2-0615
 Kernaghan, Richard 3-1140, 5-0790
 Kerrigan, Dylan 2-0800
 Keshodkar, Akbar A. 3-1105
 Ketchum, Fred. 5-0405
 Ketchum, Sheena A 2-0485
 Ketchum, Terry Scott 3-0235
 Ketonen, Irene. 2-0675, 3-0300,
 4-1260, 4-1355,
 5-1170, 6-0495
 Kett, Robert John 6-0410
 Keyl, Shireen D 6-0740
 Khabeer, Suad A 2-0250
 Khalvashi, Tamta 6-0545
 Khan, Aisha 4-0905
 Khan, Arsalan 4-0245
 Khan, Faris A 3-0345
 Khan, Naveeda 6-0075, 6-0565
 Khan, Nichola 4-0225
 Khandelwal, Meena 5-0190
 Khandeparkar, Sammit 6-0180
 Khayyat, Munira 6-0520
 Kibler, Bethany Anne 3-0100
 Kickham, Elizabeth Ann 6-0460
 Kielman, Adam 6-0245
 Kielmovitch, Alicia E. 6-0405
 Kierans, Ciara M 3-0245
 Kiesling, Scott F 3-0845
 Kigamwa, James 5-0455
 Kikuchi, Kouhei 2-0815
 Kilinc, Sultan 3-0125
 Kilroy-Marac, Katie 4-0915
 Kilshaw, Susie M. 2-0860
 Kim, Dohye 5-1085
 Kim, Dongyoung 3-0900
 Kim, Eleana J. 3-0315, 4-0500
 Kim, Hanna H. 4-1335, 5-0640, 5-0940
 Kim, Heekyoung. 3-0680
 Kim, Lynn 5-0440
 Kim, Nam C. 2-0435
 Kimmerle, Erin 3-0965
 Kimura, Shuhei 6-0235
 Kindstrand, Love 2-0280
 King, Barbara J. 4-0040
 King, Brittany Lynn 5-0725
 King, Diane E 5-0905, 6-0290
 King, Hilary 2-0715
 King, Kendall 5-0075
 King, Martha 5-0380
 King, Melissa R. 2-0145
 King, Samantha 2-0855
 Kingfisher, Catherine P. 3-0315, 4-1170,
 5-0190, 5-1070
 Kingsley, Jeremy J. 6-0085
 Kingsolver, Ann E. 3-0150
 Kinoglu, Sera 3-0135
 Kintz, Ellen R 2-0335
 Kipnis, Andrew B. 4-0360, 4-0845
 Kirakosian, Katie Vickers 4-0090
 Kirby, Christine 6-0475
 Kirby, Peter Wynn 2-0895
 Kirker Priest, Jennifer 2-0010, 5-0945
 Kirner, Kimberly Danelle 2-0525
 Kirwin, Angela R. 6-0555
 Kis, Adam D 5-0160
 Kisin, Eugenia C 2-0425
 Kissel, Marc 2-0645
 Kistler, Ashley. 4-0890
 Kitanaka, Junko 3-0380
 Kivenko, Sharon 3-0875
 Kivland, Chelsey L 6-0630
 Klaitz, Fred. 2-0605
 Klausner, Martina 5-0070
 Klehm, Carla E 5-0135, 5-0855
 Kleifgen, JoAnne. 5-0455
 Klein, Joe 2-0795
 Klein, Misha 3-0875
 Klein, Wendy L 5-0950
 Kleinman, Julie O. 6-0630
 Klenk, Rebecca M. 6-0290
 Klien, Susanne 4-1035
 Kline, Michelle A 6-0200
 Kline, Nolan 3-0215
 Kline, Stefanie A. 6-0755
 Klink, Cynthia. 4-0215
 Klotz, Ryan 3-0430

INDEX OF PARTICIPANTS

- Klumbyte, Neringa 5-0840
Knauer, Lisa Maya 3-0055, 4-0870
Kneese, Tamara 3-0240
Knibbe, Kim E. 2-0290
Knight, Daniel M 2-0635
Knight, Emma Louise 3-0491
Knight, Kelly R 6-0100
Knipper, Michael 2-0215
Knott, Catherine H 6-0265
Knowlton, Timothy W 2-0790
Knutson, Kristen L. 3-0230
Knörr, Jacqueline 6-0345
Kocamaner, Hikmet. 2-0560
Kocer, Suncem 2-0750
Koch, Erin 5-0690, 5-1195
Koch, Insa 5-0405
Kockelman, Paul. 5-0915
Koehler, Catherine M 5-0500
Koenig, Dolores B. 3-0415
Koester, David. 3-0775
Koga, Yukiko 2-0185
Koh, Kyung-Nan. 5-0355
Koh, Rachel 4-0125
Kohl, Christoph 6-0345
Kohl, Owen Nathaniel. 6-0325
Kohler, Gregory 5-0355
Kohler, Timothy A 3-1005
Kohn, Eduardo 3-0225, 5-0200
Kohn, Tamara 3-0425
Kohpahl, Gabriele. 2-0725
Kohrman, Matthew 5-0340
Koike, Chisato. 4-0430
Koike, Evan Teruo 6-0765
Koirala-Azad, Shabnam 6-0750
Koizumi, Motohiro 6-0070
Kolatorowicz, Adam 4-0260
Kolb, Charles C. 4-0965
Kollath-Cattano, Christy 2-0130
Koller, Veronika 4-0060
Kolling, Marie 2-0175
Konagaya, Hideyo. 2-0385
Konvalinka, Nancy A. 6-0030
Koo, Sarai. 6-0750
Koon, Adam. 4-0745
Koons, Michele 5-0440
Korbin, Jill 5-0110
Korn, Matthew Ian. 2-0890, 3-0560
Korpela, Mari 4-0225
Korsby, Trine Mygind 6-0770
Kortright, Chris M. 4-0765
Kose, Burak 2-0300
Kostarelos, Frances 6-0700
Koster, Jeremy M 6-0435
Kottak, Conrad P 2-0210, 5-0635
Koufopoulou, Sophia. 2-0635
Koven, Michele E 4-0355, 5-0355
Kovic, Christine 4-0395
Kowalski, Julia L. 6-0590
Kowsz, Erica Elaine 4-1050
Koyama, Jill P 5-0305, 5-0825
Koycheva, Lora 5-0840
Kracke, Waud 6-0475
Kraemer, Jordan H. 5-0905
Kraft, David. 6-0300
Kral, Inge B 5-0745
Kral, Karla K. 4-0910
Kramer, Elise A. 4-0205, 5-0415
Kratz, Corinne A 3-0200
Krause, Elizabeth L 4-1135
Krauss, Werner 3-1025
Kray, Christine A 2-0335
Kreiner, Meta J 5-0920
Kreps, Christina 2-0020, 3-0830
Krieger, Laurie 3-0685
Kristensen, Benedikte Moeller 3-0905
Krmpotich, Cara. 2-0020
Kroll-Zeldin, Oren 6-0725
Kromidas, Maria 4-0945
Kroncke, Jediaiah. 4-1065
Kronenfeld, David B. 5-0060
Kroskrity, Paul V 3-0000, 4-0920
Krueger, Kristin 4-0260
Kruglova, Anna. 4-0915
Krupa, Christopher 4-0925
Kruse, Andrea. 5-0160
Kuan, Teresa 5-0245
Kubala, Patricia. 4-0235
Kubota, Sachiko 2-0735
Kuechler, Susanne A 5-0225
Kuever, Erika J. 6-0710
Kuganathan, Prashanth David. 6-0530
Kugelmass, Jack M 2-0100
Kuijt, Ian. 2-0485, 3-0050, 3-1050
Kuizon, Jaclyn 6-0720

INDEX OF PARTICIPANTS

Kumar, Kundan 4-0450
 Kuppinger, Petra Y 4-0870, 5-1135
 Kurlanska, Courtney B 5-0085
 Kuroczycka-Schultes, Anna 4-0130
 Kuroishi, Izumi 5-0395
 Kurtessis, Katherine 3-1125
 Kusimba, Sibel 3-0115
 Kuwajima, Kaoru 6-0490
 Kuzawa, Christopher W 3-0230
 Kuzmanovic, Daniella 6-0410
 Kvedaravicius, Mantas 3-0190
 Kwauk, Christina Ting 3-0880
 Kwiatkowski, Lynn 5-0190
 Kwiatt, Anne Cathleen 4-0490
 Kwon, June Hee 6-0245
 Kyle, Chris 3-0140
 Kyratzis, Amy 5-0930
 Kyuchukov, Hristo 6-0465

L

La Vine, Robbin 5-0900
 Labidi, Lilia 5-0065
 Labotka, Lori 6-0330
 Labruto, Nicole 2-0715
 Labuski, Christine M. 6-0230
 LaDousa, Chaise 3-0275, 4-0030
 Laely, Thomas 5-0945
 Lafrenz Samuels, Kathryn 5-0395,
 6-0315
 Lagerqvist, Peter 4-0035
 Lagos, Ingrid 2-0355, 5-0070
 LaHatte, Kristin 6-0590
 Lahsen, Myanna H. 3-0665
 Lai, Yi-Ju 2-0555
 Lakomäki, Sami Juha Petteri 2-0145
 Lam, Sonia Yue Chuen 3-0060
 Lam, Wan Shun Eva 4-0940
 Lamarre, Patricia 6-0060
 Lamb, Sarah E. 3-0160
 Lambek, Michael 2-0415, 6-0225
 Lamphere, Louise 4-0205, 4-1000,
 5-0265
 Lampland, Martha 3-0480
 Lan, Shanshan 3-0905
 Lanari, Elisa 5-0215

Lancaster, Roger N. 4-1015
 Lanclos, Donna 4-0420
 Lancy, David F. 5-0300
 Landa, Pablo 3-1125
 Landau, Kristin 3-0255
 Landecker, Hannah 2-0410
 Landeros, Juan 4-0835
 Landry, Timothy Robert 4-0890, 5-1075
 Lane, Carrie M. 3-0675, 5-0030
 Lang, Claudia 6-0450
 Langdon, Steve 5-0485
 Lange, Patricia G. 4-0955
 Langford, Jean M 6-0225
 Langwick, Stacey A 5-0925, 6-0230
 Lanna, Marcos pazzanese 3-0210
 Lanzas, Gisela 2-0365
 Larchanche, Stephanie 5-1111
 Larkin, Brian 4-0855, 5-0750
 Larkin, Lance L. 4-0935
 Larkum, Mary 6-0260
 Larratt-Smith, Whitney Jane 2-0825
 Larsen, Gina 5-0235
 Larson, Jonathan L. 5-0680
 Larson, Satyel 6-0760
 Lasater-Wille, Amy 6-0090
 Lasco, Paul Gideon 3-1065
 Laserna, Catalina 4-0780
 Lashaw, Amanda 3-0555, 5-0100
 Lass, Andrew 4-0720
 Lassila Smith, Astrid Renata 4-0130
 Lassiter, Luke Eric 3-0200, 4-0805
 Latif, Rusha 2-0150
 Latour, Bruno 4-0575, 5-0735
 Lau, Timm 2-0825
 Lau, Ting Hui 2-0280
 Laue, Cheyenne L. 6-0260
 Lauer, Carol 2-0645
 Laufenberg, George 2-0570
 Laughlin, Charles D. 4-1020
 Laugrand, Frederic 3-0015
 Lave, Rebecca 5-0020
 Law, Danny 6-0255
 Law Pezzarossi, Heather 6-0380
 Laws, Brian Vincent 4-0145
 Lawson, Kristine 4-0835
 Lawson, Robert George 3-0845
 Lawton, Patrick 3-0740

INDEX OF PARTICIPANTS

- Lazo Landivar, Rodrigo Javier 3-0250
Lazrus, Heather 3-0525, 3-1025, 5-0325
Le, Yen 2-0865
Le Clair, Jill M. 6-0365
Le Fevre, Lisa M. 3-0725
le Grand, Yve 5-0920
Le Guen, Olivier 3-0250
Leaf, Murray J. 4-0895
Leal, Alejandra M. 4-0880
Leap, William L. 3-0845, 3-0990,
. 4-0060
Leary, Shannon 2-0645
Leatherman, Thomas L. 3-0230,
. 4-0875, 4-1270
Leavitt, John 4-0495
LeBlanc, Isabelle. 4-0515, 6-0060
LeBlanc, Marie Nathalie 4-0280
LeBlanc, MÃ©lanie 6-0060
Lebner, Ashley 2-0475
LeCompte, Margaret Diane 3-0350
Lederman, Rena 4-1015, 5-0905
Lee, Anru 6-0110
Lee, Hakyoon 2-0805
Lee, In Sung 3-1115
Lee, Janie 6-0330
Lee, Jieun 6-0620
Lee, Kiri 6-0600
Lee, Lori 5-1120
Lee, Richard Borshay 5-1100
Lee, Sandra S. 3-0735
Lee, Simon Craddock 2-0075, 4-0125
Lee, Stacey J. 3-0405, 3-0895
Lee, Tina M. 3-0315, 3-1055
Lee, Yi-tze 6-0685
Lee, Youngae 3-0845
Lee-Chung, Sangsook 2-0390
Leeds, Adam E 2-0235
LeFevre, Tate A. 3-0840
Lefler, Lisa J. 3-0860
Leggett, Ida Fadzillah 2-0040, 5-0950
Leggett, William. 3-0195
Lehigh, Gabrielle 5-0235
Lehman, Frederic K. 4-0895
Lei, Jing 5-0950
Leibing, Annette. 3-0700
Leichtman, Mara A 4-0280
Leight, Megan 3-0035
Leinonen, Riitta-Marja 6-0065
Leite, Naomi M. 4-0240, 5-1210,
. 6-0150
Leitner, David S. 6-0770
Leivestad, Hege Høyer. 4-0225
Lejeune, Colin Thomas 5-0855
Lele, Veerendra 5-0915
Lelievre, Michelle A. 4-0945
Lem, Winnie 4-0925, 6-0285
Lemelson, Robert B 1-0005, 2-0005
LeMenestrel, Sara. 4-1005
Lemon, Alain A 5-0250
Lemons, Derrick 4-0505
Lempert, Michael P 3-0275, 3-0865
Lempert, William. 3-0440
Lemus, Sergio 2-0265
Lende, Daniel H 2-0690
Leo, Aaron 3-1110
Leonard, Beth R 3-1230, 4-0435
Leonard, Karen 4-0905
Leonard, Toni Bond 5-1030
Leonard, Wesley Y 4-0255
Leopold, Robert 4-0195
Lepowsky, Maria 4-0720
Leppänen, Antti 2-0190
Lepselter, Susan 2-0520
Lerner, Jennifer 3-0095
Leshkovich, Ann Marie 6-0080
Lesniewski, Jacob 2-0725
Lesnik, Julie 3-0165
Lesorogol, Carolyn K. 3-0610, 4-0270,
. 4-1220, 4-1325, 5-0755
Lessing, Shana Abigail 5-0050
Lessinger, Johanna M 6-0110
Lester, Rebecca J. 3-0030, 6-0660
Leung, Genevieve 2-0555
Leve, Lauren G 4-0460, 4-1335, 5-0640
Levell, Nicola. 3-0830, 4-0325
Leventhal, Richard M 5-0945
Levesque, Carole 2-0425
Levi, Heather 4-0900
Levi, Jerome M 3-0235
Levin, Betty Wolder 2-0345, 4-1075
Levine, Marc N. 4-0975, 4-1295, 4-1365
Levine, Susan L. 3-0245
Levinson, Bradley A. 3-0535, 3-0895,
. 4-0370, 4-0680

INDEX OF PARTICIPANTS

- Levy, Andre E. 2-0100
 Levy, Jordan. 4-0775
 Levy, Ryan 3-0215
 Lew, Shim. 3-1110
 Lewin, Ellen. 3-0315, 4-0205, 4-1170,
 5-0190, 5-1030
 Lewine, Mark 3-0580, 5-0000
 Lewinson, Anne S 3-1105
 Lewis, Courtney 5-0150
 Lewis, David 5-0100
 Lewis, Elizabeth 5-0425
 Lewis, Jovan Scott 3-1125
 Lewis, Kimberly J 5-0090
 Lewis, Sara E 4-0250
 Lewton, Kristi 3-0855
 Ley, Lukas 4-0135
 Leykam, Peter 3-0870
 Leykin, Inna 2-0235
 Leza, Christina 5-0025
 Li, Darryl 2-0030
 Li, Geng 5-0960
 Liboiron, Max 2-0140
 Lide, Sara 3-0845
 Liebow, Edward 2-0000, 3-0495,
 4-0195, 4-1200, 5-0005,
 5-0295, 5-1265
 Liesch, Matthew 3-0265
 Liffman, Paul M 5-0800
 Lill, Elaina N 6-0240
 Lillios, Katina 6-0310
 Lim, Sylvia S 6-0320
 Limerick, Nicholas 3-0400
 Lin, Emily Xi 6-0355
 Lin, Yi-Chieh Jessica 6-0555
 Lincoln, Martha L 6-0080
 Lind, Jason D 4-0230
 Lindblom, Kristen M. 6-0475
 Lindh De Montoya, Monica 2-0855
 Lindhardt, Martin 2-0290
 Lindholm, Charles 3-0025
 Lindtner, Silvia 3-0090
 Ling, Minhua. 3-0745
 Lingle, Whitney 3-0430
 Link, Holly 3-0545
 Linke, Uli 2-0095
 Lino e Silva, Moises 2-0510
 Lins Ribeiro, Gustavo 5-0730
 Lipman, Pauline 4-0795
 Lippman, Alexandra S 5-0390
 Litka, Stephanie JoAnn 4-0890
 Littaye, Alexandra 2-0880
 Little, Peter C 5-0020, 5-1060
 Little, Walter E 4-0095, 4-1125
 Litzinger, Ralph A. 4-0845
 Liu, Chang 3-0450
 Liu, Huwy-min Lucia. 4-0360
 Liu, Morgan Y 5-0365
 Liu, Wenyu. 2-0185
 Livingston, Julie 2-0420, 4-1055
 Llanes-Ortiz, Genner De Jesus 4-0730
 Llorens, Hilda 5-0220
 Lloro-Bidart, Teresa K. 5-0090
 Lloyd, David. 3-0995
 Lloyd, Stephanie J. 6-0540
 Lo, Adrienne 2-0805, 3-1200,
 4-0355, 4-0580
 Loan, Nadia 2-0790
 Lock, Margaret 2-0410
 Locke, Peter A 4-0950, 4-1240
 Lockrem, Jessica M 6-0015
 Lodge, Meryl Lauer 5-0140
 Loebel, Thomas 2-0435
 Loether, Christopher. 3-0766
 Loftsdottir, Kristin. 5-0250
 Logan, Amanda 4-0220
 Lomeli, Hilario Junior 2-0585
 Lomnitz, Claudio 4-0880, 5-0775
 London, Douglas 2-0380
 Lonetree, Amy J 3-0670, 4-0785
 Long, David E 2-0040
 Long, Elizabeth. 3-0270
 Long, Jennifer P 3-0415
 Long, Susan O. 3-0240, 3-0680
 Longoni, Mario A. 3-0925
 Longoria, Jose Francisco. 4-0055
 Lonneman, Michael 6-0240
 Lonning, Elizabeth. 2-0580
 Looser, Tom. 4-0780
 Loperena, Christopher A 4-0115
 Loperfido, Giacomo 2-0330
 Lopes, Daniel Seabra 3-0480
 Lopez, Audrey Noelle 3-0845
 Lopez, Dina 3-0125
 Lopez, Ligia (Licho) 6-0440

INDEX OF PARTICIPANTS

- Lopez, Qiuana L 3-0845
Lopez Varela, Sandra L 2-0000, 2-0405,
 4-0965, 5-0295, 6-0275
Lopez-Santillan, Angeles Alejandra. 6-0175
Lora-Wainwright, Anna 2-0420
Lorenc, Marc 4-1014
Lorente, Beatriz 6-0325
Loris-Rodionoff, Charlotte 5-0225
LoSavio, JoAnn 5-0130
Love, Bridget K 6-0625
Loveless, Erana Jae 3-1010
Lovell, Anne M 3-0030
Low, Setha M. 4-0180, 4-0870, 5-0265,
 5-0625, 5-1025
Lowe, Edward D 4-0760, 5-0110
Lowe-Swift, Candice M 6-0555
Lowrey, Kathleen B 3-0210
Lowrie, Ian P 2-0725
Lowthers, Megan 4-0130
Loy, Christopher D 2-0385
Lozada, Eriberto P 4-0290, 4-0585,
 5-1220
Lozny, Ludomir R. 5-0955
Lu, Flora E 5-0955
Luber, George 3-0525
Lucera, Alexa R 5-0725
Lucero, Lisa J 3-0525
Lucht, Hans 3-0340
Lucy, John A 2-0335, 3-0865
Luehmann, April L 4-0940
Luehrmann, Sonja 2-0475, 4-0215
Lueker-Zukas, Lorna 6-0045
Lugo, Adonia E 2-0700, 6-0015
Lui, Kelvin 5-0236
Lukacs, Gabriella 2-0115, 5-0360
Lukasik, Candace 3-0060
Lukens-Bull, Ronald 4-0505, 5-0065
Lukunka, Barbra 3-0115
Luminais, Misty N 2-0890
Luna, Sarah L 3-1065
Lundy, Brandon D 6-0265
Luning, Sabine 6-0315
Lurie, Nancy O 5-0265
Luthy, Tamara H 2-0440
Lutkehaus, Nancy C 3-0730, 5-0490
Luvaas, Brent 1-0005, 2-0005
Ly, Linsey 2-0505
Lyle, Henry F 4-0165
Lynch, Caitrin 3-0675, 4-0080
Lynch, Elaine 2-0405, 3-0170, 3-0495,
 4-0195, 4-0545, 5-1265
Lynch, Emily A 3-0045
Lynch, Jane 6-0545
Lynn, Christopher D 4-1020
Lyon, Jacqueline 2-0125
Lyon, Sarah M 4-1115, 5-0230
Lyon, Stephen M 4-0895
Lyons, Bayard E 3-0085
Lyons, Jessica 2-0305
Lyons, Kristina Marie 4-0725
Lyons, Patrick D 4-0265
- ## M
- M'Closkey, Kathy Anne 5-1055
Ma, Qingyan 6-0245
Ma, Zhiying 5-0960
Maas, Steven M 2-0780
MacCarthy, Michelle D 3-0880
Macdonald, Alison 2-0420
Macdonald, Gaynor 5-0230
MacDonald, Jeffery L 4-1020
Macdonald, Mary Ellen 5-0070
Macek, Ivana 3-0220
Maceyko, Melissa S 4-0935
Macfarlan, Shane J 5-0375
Mack, Jennifer S 3-0840
Mackey, Alison 5-0236
Mackinney, Erin 3-1090
MacKinnon, Katherine C 3-0855,
 6-0505
MacLachlan, Heather 2-0245
MacLean, Kenneth 2-0235
MacLeish, Kenneth T 2-0360
MacLennan, Carol A 3-0395, 3-0535,
 4-0680, 5-0570
MacLeod, Joshua P 3-0140
MacLeod, Katie K 6-0720
Maclin, Edward M 3-0195
MacPhail, Theresa 2-0105, 6-0130
Madden, Gwyn D 4-0470
Madison, D. Soyini 3-0375
Maes, Kenneth C 4-0745, 5-0925

INDEX OF PARTICIPANTS

- Magalhães Wallace, Marta 3-0410
 Magana, Claudia Rocio 5-0045
 Magaña, Maurice Rafael 2-0775
 Magana, Rocio 6-0130
 Magdanz, James 2-0590
 Magrath, Priscilla A. 6-0535
 Magtanong, Ruth 2-0260
 Mahajan, Nidhi 4-0465
 Maharawal, Manissa McCleave 3-0060,
 5-0210
 Maher, Daniel R 2-0640
 Mahler, Sarah J. 5-1035
 Mahmud, Lilith 3-0145
 Mahoney, Dillon 2-0245
 Maiale, Brenda 5-0045
 Maida, Carl A 3-0985
 Main, Meredith 2-0905
 Mair, Jonathan 5-0960
 Maitra, Amrapali 2-0440
 Maitra, Saikat 5-0425
 Majewski, Teresita 5-0505, 5-1160
 Majumder, Atreyee 5-1155
 Majumder, Sarasij 6-0265
 Makley, Charlene E. 2-0495, 5-1060
 Makovicky, Nicolette M 6-0285
 Malaby, Thomas M. 5-1065
 Malakasis, Cynthia Helen 4-0681
 Maldonado, Julie K. 3-1025
 Maldonado, Korinta 2-0775
 Malefyf, Timothy de Waal 3-0885
 Malik, Beatriz 4-1085
 Mallin, Sean 6-0565
 Malone, Krista-Lee M 5-1065
 Malone, Molly S 4-1030
 Malsbary, Christine 5-0950
 Manabe, Noriko 2-0895
 Managan, J Kathe 4-0955
 Manalansan, Martin F 4-1000
 Manderson, Lenore H 3-0685, 6-0230
 Mangin, Timothy R 4-0050
 Mangual Figueroa, Ariana 4-0795,
 5-0930
 Mannheim, Bruce 3-0865
 Manning, Paul 5-0915, 6-0545
 Manthei, Jennifer J. 2-0315
 Mantini-Briggs, Clara 5-0775, 6-0335
 Mantz, Jeffrey W. 2-0205, 3-0175
 Manz, Beatriz 5-0630
 Maoz, Eilat 2-0540
 Mar-Molinero, Clare 5-0120
 Marcelin, Louis 4-1130
 Marcus, Anthony A 2-0060
 Marcus, George E. 4-0320
 Mares, Teresa M. 2-0220
 Margaretten, Emily J 3-0910
 Margerum, Alice C. 3-0265
 Margiotti, Margherita 2-0470
 Margolis, Maxine L. 2-0210
 Marion, Jonathan S 1-0005, 2-0005,
 3-0880, 3-1150, 4-0695,
 4-0990, 5-0530, 5-1165,
 6-0220
 Marius, Philippe 3-0815
 Markovic, Alexander 5-0250
 Markowitz, Fran 6-0025
 Markowitz, Lisa B 2-0395, 4-1205,
 4-1330
 Marks, Jonathan M 1-0000, 2-0415,
 3-0855
 Marlowe, Frank W 4-0290
 Marquardt, Kairos 4-0681
 Marquez Reiter, Rosina 4-0580, 5-0120
 Marranci, Gabriele 5-0065
 Marrero, Kristi 3-1125
 Marsh, Diana Elizabeth 3-0830
 Marsh, Katharine 2-0245
 Marshall, Kimberly J 3-0015
 Marshall, Lindsay J 3-0890
 Marshall, Lydia Wilson 5-0855
 Marshall, Maureen E. 2-0845
 Marshall, Michael S 6-0770
 Marshall, Robert C. 5-1055
 Marsilli-Vargas, Xochitl 5-0965
 Marsland, Rebecca 3-0240
 Marten, Meredith Gretz 6-0705
 Martin, Aryn 2-0410
 Martin, Carla D 2-0525
 Martin, Emily 4-0015
 Martin, Jeffrey T. 3-1020
 Martin, Keir. 5-0195
 Martin, Lauren E 6-0420
 Martin, Lindsey A 6-0615
 Martin, Melanie A 3-0280
 Martin, Rachel 6-0370

INDEX OF PARTICIPANTS

- Martin, Richard J 4-0681
 Martin, Shannon 3-0740
 Martin, Sylvia J 5-0205
 Martin Shaw, Carolyn 4-1000
 Martineau, Katherine B 4-0030
 Martinez, Hilary 2-0875
 Martinez, Nicole 4-0960
 Martinez, Samuel 4-0380
 Martinez Lomeli, Liliana 5-1105
 Martinez Novo, Carmen 2-0090,
 4-1090
 Martínez-Cano, Carlos R 2-0585
 Martinez-Muniz, Isabelle M 6-0195
 Martinez-Rivera, Mintzi A 4-0840
 Martins, Leda L 3-0210
 Maruyama, Junko 2-0735
 Marzullo, Michelle A 3-0990
 Maschner, Herbert D 5-0945
 Mascia-Lees, Frances E 2-0000, 2-0400,
 4-0545, 4-1000,
 5-0295, 6-0275
 Maskovsky, Jeffrey 3-0315, 5-0210, 5-1070
 Masley, Kate E 2-0260
 Mason, Ann Mogush 3-0785
 Mason, Arthur L 2-0825
 Mason, Jessica F 3-1135
 Mason, Katherine A 6-0245
 Mason, Rachel 4-0930
 Masquelier, Adeline 2-0310
 Massad, John P. N 4-1255
 Massanari, Adrienne 3-0090
 Massie, Victoria 5-0920
 Massing, Christine 3-0450
 Matejowsky, Ty S 2-0175
 Matera, Jaime 2-0840
 Mathena, Sarah 4-0875
 Mathews, Gordon C 3-0240, 5-1025
 Mathiwetz, Michael Dean 2-0850
 Mathur, Chandana 5-1025
 Matory, J Lorand 5-0145
 Matsumura, Keiichiro 6-0570
 Matter, Scott 4-0960
 Mattes, Seven M 6-0680
 Matthews, Christopher 4-0015
 Mattingly, Suzanne 3-0305, 3-0915,
 4-0195
 Mattioli, Fabio 3-1075, 4-1045
 Mattison, Siobhan M 6-0525
 Matza, Alexis R 4-0125
 Matza, Tomas A 4-0020, 4-0950
 Matzner, Deborah C 2-0565
 Maunaguru, Sidharthan 5-0785
 Maupin, Jonathan N 3-0250
 Maurer, Bill 2-0235, 5-0910
 Mauxion, Aurelien 2-0620
 Maxwell, Judith M 3-0400
 May, Simon James 2-0745
 Mayblin, Maya 6-0250
 Mayne, Hannah 2-0540
 Mays, Kyle T 4-0440
 Mazzarella, William T S 4-0880,
 5-0205
 Mbembe, Achille 3-0485
 Mc Cluskey, Emma 6-0125
 McAllister, Carlota 4-0450
 McAnany, Patricia A 3-0670
 McCabe, J Terrence 4-0270
 McCabe, Maryann 3-0885
 McCabe, Susan 4-0960
 McCaffrey, Katherine 4-0015
 McCann Samarah, Carol 6-0755
 McCarty, Christopher 4-0285
 McCarty, Teresa L 3-0580, 3-0895,
 5-0000, 6-0670
 McCay, Bonnie J 5-0635
 McClaurin, Irma 5-0760
 McClellan, Kate 2-0795
 McClure, Greg 3-0350
 McClure, Stephanie M 3-0880, 6-0660
 McComsey, Melanie 6-0140
 McCormick, David Rafael 4-0965
 McCormick, Jared S 4-0010
 McCullough, Megan B 4-0230, 6-0230
 McCune, Meghan Y 4-0960
 McDavid, Carol 5-0915
 McDermott, Raymond P 4-0400
 McDiarmid, Ian 6-0740
 McDonald, Charles A 3-0750
 McDonald, Emily Anne 3-0245
 McDonald, Fiona P 2-0195
 McDonald, Michael R 5-0435
 McDonogh, Gary W 2-0225, 5-0210
 McDougall, Debra L 3-0840
 McDowell, Andrew J 4-0475

INDEX OF PARTICIPANTS

- McDowell, Garrett Alexandra 4-0395
 McDowell, Jennifer E. 6-0070
 McDowell, Tiffany L 2-0285
 McElhinny, Bonnie 4-0580, 6-0605
 McElwee, Pamela D 4-0455
 McFadyen, Claire 3-0245
 McGill, Alicia Ebbitt 5-0160
 McGill, Dru E 3-0110
 McGilvray, Dennis B 6-0530
 McGinnis, Theresa A 4-0940
 McGovern, Thomas H 5-0955
 McGranahan, Carole 2-0205, 3-0620,
 6-0250, 6-0550
 McGrath, Janet W 2-0325
 McGraw, John J 2-0120
 McGuire, Connie 4-0085
 McGuire, Gabriel V 5-1140
 McGuire, Laurette A 3-0900
 McGuire, Meredith L 2-0140
 McGuire, Randall 4-1014
 McHarry, Kathryn E 4-0025
 McHugh, Casey 2-0180
 McIlvaine, Britney Kyle 4-0945
 McKay, Ramah 4-0950, 5-0925
 McKee, Emily 4-0045
 McKellin, William H 5-0920
 McKenna, Brian M 3-0985
 McKenna, James J 3-0855
 McKenna, Stacey A 2-0260
 McKenzie Aucoin, Pauline 5-1100
 McKinley, Gerald Patrick 3-0415
 McKinney, Bill 3-0935
 McKinney, Julia 4-0955
 McKinnon, Susan 4-0885
 McLaughlin, Janet E 3-1015
 McLaughlin, Mireille 2-0695
 McLean, Athena 2-0705, 3-0675,
 4-0560
 McLean, Stuart J 4-0725, 5-0200
 McManus, Shea 4-0275
 McMullin, Juliet M 2-0420, 3-0420
 McMurray, Peter 6-0115
 McNeal, Keith E 3-0025
 McNeeley, Shannon 3-1025
 McNeil, Cameron L 6-0255
 McNeish, John-Andrew 2-0465
 McNelly, Carla A 5-0310
 McQuaid, Jim 4-0360
 McWhorter, Jaclyn Donelle 2-0835
 McWilliams, Julia A 4-0370
 Meacham, Sarah 3-0275
 Meade, Melissa R 2-0595
 Mecham, Michelle 6-0700
 Medeiros, Antonio 3-0775
 Medeiros, Melanie Angel 2-0480
 Medhat, Katayoun T 6-0450
 Medina, Laurie K 3-0260
 Meek, Barbra A 3-0865, 4-0920
 Meek, David D 3-0950, 4-0200,
 4-0535, 5-0020, 5-0710
 Meerkreebs, Jeremy William 5-0030
 Mein, Erika 5-0455
 Meindl, Richard S 4-0260
 Meinert, Lotte 3-0240
 Melby, Melissa K 3-0490
 Melchiors, Hillary A 2-0260
 Mele, Christopher 3-0720
 Mello, Christina G 2-0770
 Mellquist, Heather 4-1060
 Melly, Caroline M 4-1070
 Melo, Milena Andrea 6-0395
 Meloni, Francesca 4-0760
 Melton, Stephanie T 4-0475
 Menard, Anais 6-0345
 Mencher, Joan P 2-0395, 3-0755,
 4-1205, 4-1330
 Mendenhall, Emily 3-0230
 Mendoza, Marcos Alexander 6-0635
 Mendoza, Ruben G 5-0450
 Mendoza Solís, Yeri Paulina 2-0220
 Mendoza-Denton, Norma 3-0000,
 4-0290, 4-1305,
 4-1370, 5-1070
 Meneley, Anne T 3-0825, 4-0755
 Menon, Kalyani D 3-0240
 Mentore, George Fitzpatrick 4-0385,
 4-0890
 Mentore, Laura H 4-0385
 Menzies, Charles R 3-0970
 Merabet, Sofian 3-0990
 Merid, Beza 2-0130
 Merritt, Dennis L 3-0715
 Merry, Sally Engle 3-0710, 3-0980,
 4-0290, 4-0730, 5-0555

INDEX OF PARTICIPANTS

- Mesick, Cassandra L..... 5-0945
Mesola, Maya 5-0410
Messer, Ellen 4-0860
Messerschmidt, Joy M..... 6-0450
Messick, Brinkley 6-0135
Messing, Jacqueline 4-0955
Messinger, Seth D. 3-0725
Metcalf, Crysta J. 4-0365
Metro, Rosalie 3-0355
Meuninck, Rebecca 2-0715
Meyer, Birgit 4-0280, 5-0750
Meyer, Nathan E. 2-0550
Meyers, Katy 4-0470
Meyers, Maureen S 5-1055
Meyers, Richard T 3-0235, 5-0310
Michaelson, Karen L 4-1075
Michailidis, Nikolaos 3-0120
Michelaki, Kostalena 4-0965
Michels, John F. 5-1140
Michie, Marsha 3-0735
Micu, Andreea Silvia 3-0375
Middlebrooks, Marcie A..... 6-0390
Middleton, Townsend 2-0205
Mika, Marissa 2-0420
Mikdashi, Maya 3-0190
Mikell, Gwendolyn..... 3-0435
Mikhaylova, Marina 2-0730
Mikulak, Marcia 3-0795
Milanoski, Ivica 3-0810
Milgram, B Lynne 4-1125
Milicic, Bojka 4-0895
Millar, Kathleen M. 5-0230
Miller, Christine Z. 3-0180, 3-0885
Miller, Jason E. 2-0055
Miller, Katherine A 6-0255
Miller, Katherine J 4-0245
Miller, Laura 2-0720, 3-1030
Miller, Lucy M 2-0210
Miller-Fellows, Sarah Christine 5-1115
Millhauser, John 4-0220
Millie, Julian 2-0255
Millious, Victoria Niva 6-0190
Mills, Barbara J. 4-0265
Milner, George R 2-0435
Minks, Amanda G 4-0605
Minn, Pierre H 2-0215, 6-0295
Minton, Ann 4-1345
Mir, Shabana 4-0905
Miranda, Almita Abigayl 5-0215
Mirus, Gene. 6-0140
Mirza, Vincent 2-0725
Mirzeler, Mustafa K. 5-0365
Mishtal, Joanna Z. 4-0020
Mitchell, Gregory C. 4-0155
Mitchell, Kathleen R. 2-0555
Mitchell, Sarah Elaine Dillard 4-0110
Mitchell, Sean T 2-0315, 5-0230
Mitchell, W.J.T. 5-0750
Mitchell, William P. 4-0165, 5-0195
Mitchell Fuentes, Catherine M 2-0490
Mithlo, Nancy Marie 4-0785
Mitman, Tyson 3-0105
Mitsuhara, Teruko Vida 5-0236
Mittermaier, Amira 3-0190, 4-1335,
..... 5-0640, 6-0075
Miyahara, Nicole 3-1070
Miyamoto, Yuki 6-0005
Miyazaki, Hirokazu 2-0205
Mizer, Nicholas J 6-0575
Moats, Heather Marie 3-0095
Moberg, Laurie 2-0840
Mock, John 3-0080
Moeller, Kathryn Jane 3-0625, 4-1230
Moffat, Tina. 3-0230
Mohacsi, Gergely 2-0270
Mohaiemen, Naeem 2-0110
Mohan, Urmila 5-0225
Mohibullah, Huma. 6-0420
Mohr, Sebastian 5-0410
Moiko, Stephen S 4-0270
Mol, Annemarie 3-0225
Moland, Naomi A. 5-0090
Mole, Noelle J 3-0690
Molema, Arie 3-1100
Moll, Yasmin 4-0235
Moller, Henrik K. 5-0245
Molloy, Maureen Anne 3-0730
Monaghan, Leila 3-0845
Monahan-Wiggs, Jonathan 5-0475
Moncrieff, Michael Arthur 5-0450
Monge, Fernando 6-0210
Moniruzzaman, Monir 2-0875
Monroe, Douglas A 3-0465
Monroe, Kristin 4-0915

INDEX OF PARTICIPANTS

- Monserrath, Karla 4-1090
Montague, Angela 3-1075
Monteiro, Marko A 6-0570
Monterescu, Daniel 6-0025
Montgomery, Alison M. 4-1115
Montgomery, Eric J 5-0140
Montoya, Alfred J. 6-0100
Montoya, Miguel A 4-0135
Montoya, Teresa 3-0440
Moodie, Ellen 2-0740, 3-0055, 4-0880
Moog, Steve 5-0335
Moolenaar, Elisabeth N. 4-0930
Moore, Amelia 4-1130
Moore, Erin V 4-0025
Moore, G Alexander 4-0895
Moore, Henrietta L 2-0410, 3-0190
Moore, Hollis Leigh 5-0790
Moore, Jerry D 5-0240
Moore, Lauren Renée 6-0395
Moore, Leslie C. 5-0930
Moore, Rebekah Elizabeth 3-0475
Moore, Richard H. 2-0395, 4-0710,
. 4-1205, 4-1330
Moore, Robert 4-0210, 6-0325
Moore, Robert L 5-0060
Moore, Roland S. 2-0690, 5-1000
Morales, P Zitlali 4-0850
Moran, Emilio F 2-0210, 5-0635,
. 5-0765
Moran, Laura 01945. 6-0720
Moran, Mary H. 4-1000, 5-0905
Moran-Thomas, Amy 6-0235
Morehart, Christopher T 4-0220
Moreno, Maria del Socorro 2-0090
Moreno-Black, Geraldine 3-1095
Morgan, Juliet Liane 6-0460
Morgan, Lynn M. 2-0410
Morgan, Mindy J. 5-0025
Morgen, Sandra L. 3-0315, 5-0770
Morimoto, Ryo 2-0895
Morimoto, Toyotomi 2-0190
Morini, Ryan S 2-0630, 4-1230
Morita, Atsuro 6-0570
Moritz, Mark. 4-0270, 5-0955
Morosanu, Roxana 2-0635
Morphy, Howard 4-0185, 4-0615,
. 4-1285
Morris, Chad T. 5-0150
Morris, Christopher K. 4-0020
Morris, Courtney Desiree. 4-0115
Morris, Rosalind C. 3-0485, 4-0880
Morrison, Isaac J. 5-0990
Mortensen, Lena. 4-0240, 6-0150
Mortimer, Katherine 3-0400
Morton, Gregory D 2-0365
Morton, Micah Francis. 4-0505
Moser, Christine. 2-0715
Moses, Sharon K. 6-0390
Moses, Yolanda T. 4-0195, 5-0265
Mosher, Rhiannon 3-0415
Mosko, Mark S 6-0250
Moskowitz, Nona D. 5-0050
Moss, Donald Patrick 3-0715
Mostafanezhad, Mary. 3-1075, 4-0240,
. 5-1210
Mota Santos, Paula. 4-0240
Motobayashi, Kyoko. 2-0695
Motohashi, Ellen 5-0950
Motta, Rossio 5-0070
Mouftah, Nermeen 4-0865
Mountcastle, Amy L 6-0665
Mowson, Robin Emily. 3-0760, 3-1095
Moyer, Eileen M 2-0440
Muñoz, Olivia 5-0115
Muckle, Robert J. 4-0040
Muehlebach, Andrea Karin 2-0110
Mueller, Darren 4-0900
Muenster, Daniel N 5-1090
Muenster, Ursula 6-0680
Mufwene, Salikoko S. 6-0200
Muir, Lillian R. 3-0750
Muir, Sarah 4-0880
Mukerji, Chandra. 4-0075
Mukhopadhyay, Swapna 4-1080
Mulderig, M. Chloe 3-0365
Mulla, Sameena 3-1080, 5-0785
Muller, Birgit 5-0885
Mulligan, Jessica M 3-1055
Mullin, Molly 2-0305, 5-0495
Mullings, Leith P 2-0000, 2-0400,
. 3-0010, 3-0170, 3-0495,
. 3-0920, 4-0195, 4-0545,
. 4-1200, 5-0005, 5-0295,
. 5-1015, 5-1215, 5-1265

INDEX OF PARTICIPANTS

Mullins, Paul R 3-1050
Mulvihill, Kaline Elizabeth 5-0725
Mumm, Jesse S 3-0720
Mupotsa, Danai Samantha 5-0815
Murchison, Julian M 6-0415
Murphy, Daniel J 5-1055
Murphy, Fiona Eileen 5-0935
Murphy, John P 4-0760
Murphy, Keith M 2-0700, 3-0275
Murphy, Michelle 2-0410
Murphy, Timothy E 2-0225
Murphy, William P 6-0345
Murray, Elizabeth 3-0430
Murray, Seth 3-0150, 4-1050
Murrell, Mary 5-0390
Musaraj, Smoki 2-0275
Mustafa, Mentor 2-0610
Musto, Jennifer Lynne 2-0060
Mwaria, Cheryl 2-0000, 2-0405, 3-0370,
. 3-0495, 5-0295, 6-0275
Myers, Dusty A 3-0260
Myers, Lisa S 4-0180, 4-0310
Myers, Natasha Sara 4-0445, 5-0200
Myers, Neely A 3-0030
Myers, Robert A 6-0595

N

Nadel-Klein, Jane 3-0075
Nader, Laura 4-0065
Nading, Alex M 2-0740, 3-0335
Naftali, Orna 4-0845
Nagar, Ila 6-0475
Nagasaka, Itaru 2-0765
Nagle, Robin 6-0545
Nago, Asami 2-0440
Naguib, Nefissa 2-0465
Nah, Hyejin 2-0520
Nahigian, Jolie N 2-0380
Nahm, Sheena 5-0900
Naidu, Prash 4-0160
Nair, Yasmin 5-1045
Najjar, Dina 2-0155
Nakamura, Carolyn 6-0315
Nakamura, Karen 2-0000, 2-0405,
. 5-0295, 6-0010
Nakassis, Constantine V 3-0865,
. 6-0325
Nakazora, Moe 6-0570
Nakissa, Aria 2-0510
Nam, Sylvia 6-0490
Napolitano, Valentina 2-0415
Narayan, Kirin 6-0220
Nardi, Bonnie 4-0110
Narotzky, Susana E 5-1025
Nas, Alparslan 4-0235
Nash, Donna 4-0265
Nash, June C 4-0220, 4-0710
Nash, Stephen E 1-0000, 5-0010
Natarajan, Ram 6-0085
Nathan, Michael 5-0380
Nathan, Nicole 3-0765
Nathansohn, Regev 2-0350
Natrajan, Balmurli 3-0920
Naum, Magdalena 4-0265
Naunapper, Linda 4-1050
Nava Morales, Elena 3-0010
Navarro, Tami 6-0275
Navarro-Farr, Olivia C 4-0820
Naveh-Benjamin, Ilil 2-0215
Nawa, Katsuo 2-0735
Nazarea, Virginia D 3-0195, 3-0850
Neeley, Sarah 3-0780
Neely, Abigail H 3-0335
Nef, Claudia 5-0080
Neff, Ali Colleen 3-0475
Negron, Rosalyn 2-0760
Neill, Dawn B 6-0290
Nelms, Taylor C 2-0235, 6-0510
Nelson, Alex Joseph 6-0765
Nelson, Christopher T 2-0745
Nelson, Diane M 2-0275, 4-0415
Nelson, Donald R 2-0230, 2-0590
Nelson, Ingrid L 3-0840
Nelson, Laura C 5-0340
Nelson, Linda Williamson 6-0370
Nelson, Robin G 3-0855
Nerenberg, Jacob A 4-0915
Ness, Sally Ann 4-0240
Nesvet, Matthew 6-0710
Neuman, Tamara 4-0450
Neuzil, Anna A 4-0265
Nevedal, Andrea 6-0615

INDEX OF PARTICIPANTS

- Neveling, Patrick 4-0925
 Nevins, M. Eleanor 4-0920
 New, William S. 6-0755
 Newberry, Derek Owen. 2-0810
 Newbury, Liz. 2-0875
 Newcomer, Sarah Nelle. 5-0310
 Newdick, Vivian A. 5-0430
 Newell, Sasha 2-0310
 Newendorp, Nicole D 5-1085
 Newland, Judy M 5-0945
 Newlin, Aura A. 2-0260
 Newman, Andrew 5-0740
 Newman, Jess 4-0215, 5-0895
 Newman, Stanley M 5-1050
 Newsom, Matthew 3-0880
 Ng, Emily 6-0450
 Ngin, ChorSwang. 6-0640
 Ngo, Anh-Thu T 5-1145
 Ngo, Bic 3-0405
 Nguyen, Lilly. 6-0080
 Nguyen, Victoria 5-0210
 Nibbe, Ayesha 2-0440, 3-0910
 Nicholas, Claire B. 3-0075
 Nicholas, George P. 3-1050
 Nicholas, Sheilah E. 3-1230, 4-0435,
 5-0745
 Nicholls, Heidi J 4-0140
 Nichols, Catherine A. 4-0785
 Nichols, Deborah L 3-0170, 4-0545
 Nichols, Teresa 5-0480
 Nichols-Belo, Amy B. 4-0425
 Nichter, Mark 2-0690
 Nichter, Mimi 3-1030
 Nicolini, Assunta M. 6-0725
 Nida, Worku 2-0180
 Nielsen, Gritt B. 3-0895
 Niesz, Tricia. 3-0545
 Niezen, Ronald 2-0735, 3-0970
 Nirmal, Padini. 3-0795
 Nissim, Gadi 2-0350
 Nitsan, Tal 3-0220
 Noah, Joshua E. 6-0690
 Noble, Brian E. 2-0165, 4-1075
 Noble, Charlotte A. 2-0055, 3-0570
 Noel, Hubert 6-0060
 Nogueron-Liu, Silvia C 5-0825
 Nolin, David A 5-0035
 Nolte, Margrit Insa 4-0410
 Nonini, Donald M 3-0290, 4-0290,
 4-0925, 5-0195
 Norget, Kristin 2-0205
 Norrmann-Vigil, Ingrid 2-0500
 Norum, Roger 3-1075
 Notar, Beth E. 3-0075
 Novak, David E. 2-0565
 Novak, Laurie L 4-0365
 Novic, Juliana 3-0445
 Novick, Peter Andrew. 5-0250
 Nowak, Margi 4-0930
 Noy, Chaim 5-0965
 Noyes, Dorothy. 2-0520
 Nozawa, Shunsuke. 2-0545
 Nucho, Joanne R. 4-0010
 Nugent, David. 2-0755
 Nuhrat, Yagmur 2-0750
 Nunez, Guillermina G. 2-0265
 Nunez-Janes, Mariela 4-1085
 Nusbaum, Emily A. 2-0530
 Nussbaum-Barberena, Laura E 5-0385
 Nyamongo, Isaac K. 3-0685
 Nygaard-Christensen, Maj. 6-0755
 Nyíri, Pál 3-0340
 Nyqvist, Anette. 3-0145, 3-0535,
 4-0680
 Nyssa, Zoe 6-0175
 Nzinga, Fari. 6-0355
-
- O'Brien, Angela C. 3-0470
 O'Brien, Dani 3-0455
 O'Brien, Jean M. 4-0210
 O'Brien, Kathleen Carey. 6-0105
 O'Connell, Caela B. 5-1055
 O'Connor, Amber M 6-0555
 O'Connor, Kathleen A. 4-0250
 O'Daniel, Alyson J 6-0705
 O'Donnell, Casey K 5-1065
 O'Dougherty, Maureen 2-0440
 O'Hare, Brian J. 3-0725
 O'Kane, David. 6-0345
 O'Leary, Anna Ochoa 3-0215
 O'Leary, Heather E. 3-0775

INDEX OF PARTICIPANTS

- O'Neill, Bruce 2-0685
 O'Neill, Kevin L 2-0685
 O'Neill, Sean P 3-0875
 O'Reilly, Jessica L 3-0665, 6-0095
 O'Rourke, Diane 4-0465
 O'Shannessy, Carmel 5-0745
 O'Steen, Brianna D 6-0745
 O'Sullivan, Sarah Marie 6-0705
 Oakdale, Suzanne 3-0210
 Obarrio, Juan 3-0485, 3-1035
 Obbink, Laurie A. 4-1275
 Obrist van Eeuwijk, Brigit 4-1010
 Ocampo-Raeder, Constanza V 5-0220
 Occhipinti, Laurie A 6-0340
 Ochoa, Gilda L. 2-0585
 Ochoa, Laura 5-0115
 Odden, Harold L 3-0500, 4-0520,
 4-1210, 4-1320
 Odegaard, Cecilie Vindal 2-0465
 Odo, David R 5-0945
 Offen, Julia L 5-0165, 6-0220
 Offit, Thomas A 3-0870
 Ofrias, Lindsay 3-0245
 Ogawa, Akihiro 2-0895
 Ogaya, Chiho 2-0765
 Ogden, Laura A 4-0275, 6-0095
 Ogilvie, Kristen A 2-0865
 Oguz, Zeynep 6-0490
 Oh, Hyun Joo Sandy 5-0360
 Oh, Youjeong 2-0115
 Ohm, Britta Lucia Ida 2-0560
 Ohnuki-Tierney, Emiko 5-0735
 Oka, Rahul C 2-0435
 Okely, Judith Melita 5-0935
 Okorie, Victor Ogbonnaya 4-0280
 Okubo, Yuko 6-0600
 Oland, Maxine 6-0380
 Oldani, Michael J 6-0455
 Olesen, Else 4-1080
 Oliphant, Elayne M 3-0830
 Oliveira, Gabrielle 5-0315
 Oliveira Pereira da Silva, Isabela 6-0040
 Oliver-Smith, Anthony R 3-0525,
 5-0325
 Olney, Sylvia 6-0450
 Olsen, Barbara 3-0885
 Olson, Elizabeth A 2-0215, 3-0835
 Olson, Ernest G 2-0835
 Olson, Krisjon R 3-0055
 Olson, Valerie A 6-0565
 Olwig, Karen Fog 2-0765, 5-0055
 Oman-Reagan, Michael P 4-0110
 Omori, Hisako 4-1035
 Omura, Keiichi 2-0735
 Ono, Sarah S 4-0110, 5-0490
 Ontiveros, Jazmin Gemma 3-1070
 Orellana, Marjorie Faulstich 3-0545,
 4-0910,
 5-1205, 5-1275
 Oreskes, Naomi 3-0665
 Orlove, Ben 3-0170, 3-0525, 3-0665,
 4-0545, 5-0015, 5-0325,
 5-0635
 Orme, Wanda 4-0441
 Orona, Alexander J 3-0575, 3-0645,
 6-0515
 Ortiz, Cristina L 3-1110
 Ortman, Scott G 3-1005
 Ortner, Sherry B 5-0205
 Orzech, Kathryn M 2-0215
 Osanloo, Arzoo 4-0245, 4-0675,
 5-1230
 Osband, Noam 1-0005, 2-0005
 Osborn, Wayne H 6-0045
 Osburg, John L 4-1065
 Osman, Wazhmah 4-0235
 Osten, Joslyn 3-0515, 4-0610
 Osterhoudt, Sarah R 6-0635
 Ota, Yoshinobu 5-1130
 Oths, Kathryn S 4-0230, 4-0790
 Otieno, Alex 2-0215
 Otsuki, Grant J 2-0270
 Otten, Justin 3-1135
 Ottenheimer, Harriet J 3-0205
 Ottenheimer, Martin S 3-0205
 Ottoson, Helena M 2-0380
 Oueslati-Porter, Claire T 3-0365
 Oumarou, Boubacar 4-0270
 Oushakine, Serguei Alex 2-0830,
 3-0190
 Overholtzer, Lisa 6-0380
 Owens, Christina 2-0190
 Oyama, Atsuko 6-0475
 Ozga, Andrew T 5-0920

INDEX OF PARTICIPANTS

Ozgul, Ceren 6-0655
 Ozkan, Hande 5-0105
 Ozkan, Nazli 3-0120
 Ozsoy, Hisyar 2-0740
 Ozyurek, Esra 6-0655

P

Pace, Cynthia A 2-0210
 Pace, Richard B 2-0210
 Pacheco de Oliveira, João 3-0010
 Paciotto, Carla 4-0800
 Padilla, Rigo 3-0360
 Padwe, Jonathan E 3-0850
 Paerregaard, Karsten 4-0165, 5-0055
 Pagano, Anna L 2-0355
 Page, John B 2-0690
 Page-Reeves, Janet 2-0220
 Pahl, Shane Denis James 5-1160
 Paik, Young-Gyung 5-0785
 Pajo, Judith 2-0635
 Pala, Alexis C 5-0335
 Paladino, Stephanie 2-0395, 4-0455,
 4-0545, 4-1205,
 4-1330
 Palmer, Christian Tobler 6-0645
 Palmer, Gus 4-0920
 Palmie', Stephan 2-0415
 Palomera, Jaime 3-0150, 3-0750
 Palus, Matthew M 2-0240
 Paluzzi, Michael Joseph 4-1095
 Pandian, Anand 5-0200
 Panetta, Claire 4-0010
 Pankonien, Dawn T 4-0130
 Panourgia, Neni E 3-0190, 4-0385
 Panta, Maria 5-0935
 Panzer, Doris E 4-1050
 Pape, Stacy A 5-0460
 Paperno, Hannah 5-0470
 Pappas, Liza 3-0895
 Parciack, Ronie 4-0235
 Pardo, Rebecca 3-0845
 Pardue, Derek 5-0250
 Paredes, J Anthony 5-0220, 5-1050
 Parish, Jane 2-0200
 Parisi, Tiffany Lauren 6-0505

Park, Jonghyun 5-0415
 Park, Joseph Sung-Yul 2-0805, 4-0355
 Park, Jung-Sun 2-0885
 Park, Michael Alan 3-0855
 Park, Rebekah S 6-0085
 Park, Young-A 5-0205
 Parkhurst, Aaron Lee 5-0225
 Parkinson, William A 2-0435, 4-0945
 Parla, Ayse 6-0655
 Parme, Lindsay A 6-0640
 Parrenas, Rheana (Juno) Salazar 6-0050
 Parrott, Fiona R 4-1010
 Parson, Nia C 6-0165
 Paschel, Tianna 2-0740
 Passariello, Phyllis 3-0205
 Paterakis, Kristin Marie 2-0795
 Patico, Jennifer J 3-0980
 Patil, Crystal L 6-0535
 Patiño, Adriana 5-0120
 Patrick, Donna 2-0425
 Patrick, Heinrich 3-0766
 Pattenden, Oliver 2-0160
 Patterson, Diana 5-0305
 Patterson, Rubin 3-0910
 Patterson, Thomas C 3-0900
 Pattillo, Mary 4-0375
 Paugh, Amy L 4-0755
 Paul, Abhijeet 5-0425
 Paul, Bobbie 6-0300
 Paul, Robert A 4-0930
 Paul-Ward, Amy Raquel 3-0650,
 6-0615
 Paulson, Dave 5-0930
 Paulson, Leif Anders 6-0415
 Pavey, Steve 2-0660, 3-0360
 Paxson, Heather A 3-0825, 4-0915
 Payne, Richard 5-0450
 Paynter, Robert 1-0000, 5-0540
 Paz, Alejandro Ivan 3-0020, 4-0580
 Peacock, Elizabeth A 2-0085
 Peacock, James 5-0265
 Peake, Bryce J 4-0930, 5-0125
 Pearson, Thomas W 3-0270
 Pedersen, David 2-0085, 2-0710
 Pedersen, Janni 6-0445
 Pedersen, Lene 4-0930
 Pedersen, Marianne Holm 5-0080

INDEX OF PARTICIPANTS

- Pedersen, Morten Axel 3-0225
 Peebles, Gustav 2-0070
 Peer, Karisa Jessica 5-0090
 Pellow, Deborah 5-0925
 Pels, Peter J 3-0200, 3-1035
 Pendry, De Ann 2-0125
 Pennesi, Karen E. 2-0515
 Penney, Lauren S 4-0230
 Pepper, Mollie 6-0575
 Peregrine, Peter. 3-1005
 Peregrine Antalis, Erin 3-0280
 Perez, Federico 5-1155
 Perez, Gina M 5-0215
 Perez, Gloria C 3-0420
 Perez, Justin Dieter Andres 3-0255
 Perez, Manuel Alejandro 5-0115
 Perez, Ramona L. 3-1235
 Perez, Ramona Lee. 3-1095
 Perez, Ventura R. 4-0065
 Perez Hazel, Yadira 5-0780
 Peria, Michelle 2-0315
 Peric, Sabrina A 6-0050
 Perkins, Alisa M. 5-0940
 Perkinson, Margaret A 3-0620,
 5-0630
 Perley, Bernard C 4-0920
 Perreault, Charles. 3-1005
 Perrenoud, Marc. 5-0030
 Perrenoud, Patricia. 2-0345
 Perrino, Sabina M. 5-0355
 Perry, Karen-Marie Elah. 6-0710
 Perry, Keisha-Khan Y. 6-0210
 Perry, Sara E 1-0005, 2-0005,
 4-0695
 Perujo, Emilia 6-0760
 Peshniak, Rhiannon. 5-0725
 Pesmen, Dale 4-0495
 Peteet, Julie 4-0675, 5-1230
 Peters, Alicia W 4-0130
 Peters, Melissa Minor 3-0345
 Peters, Rebecca Warne 3-0535, 3-1145,
 4-0680, 5-0925
 Petersdorf, Nicholas. 4-0860
 Peterson, Leighton C 4-0920
 Peterson, Marina 3-0315, 3-1020,
 6-0280
 Peterson, Mark Allen. 3-0390, 5-0065
 Peterson, Nicole D 6-0240
 Pettitt, Andrea Elisabeth 6-0700
 Petrovic-Steger, Maja. 2-0080
 Petryna, Adriana M. 2-0810
 Pettier, Jean-Baptiste 6-0245
 Peutz, Nathalie M. 4-0095
 Pezzarossi, Guido 2-0850
 Pfeiffer, Elizabeth J. 6-0705
 Pfeiffer, James T 6-0225
 Pfeil, Gretchen E. 2-0545
 Pfister, Anne Elaine 3-0275
 Pham, T. Thao Phuong 5-0460
 Phaneuf, Victoria M. 3-0025
 Phraao Hansen, Magnus. 3-0766
 Philips, Susan U 3-0865
 Phillips, Aprille J 5-0315
 Phillips, Erika J. 2-0610
 Phillips, Evelyn Newman 5-0145
 Phillips, James. 4-0775
 Phillips, Kristin D 4-0425, 5-0820
 Phillips, Robert F 3-0990
 Phillips, Susan A. 2-0260, 3-0275
 Phillipson, Andrea 6-0190
 Phyak, Prem. 4-0100
 Piao, Jinglin 2-0190
 Picard, David. 4-0240
 Pichler, Adelheid 4-0930
 Pied, Claudine M 6-0265
 Pier, David G 6-0105
 Pierce, Kristen. 3-1045
 Pierre, Jemima. 4-1200, 5-0780
 Pigg, Stacy L 3-0690
 Pigliasco, Guido Carlo. 4-0960
 Pike, Ivy L. 2-0430
 Pilaski, Rachael Carolyn 3-0470
 Pina-Cabral, João 3-0200, 5-0935
 Pine, Adrienne 3-0990, 4-0775
 Pine, Jason A 3-0825
 Pine, Judith M. S. 3-0275
 Pinedo, Danny. 6-0170
 Piniero, Maricel Castillo. 3-0850
 Pinkerton, Evelyn W 5-0485
 Pinney, Christopher. 5-0750
 Pinnock, Christine A. 3-0815
 Pinnow, Rachel 4-0940
 Pinsker, Eve C 3-0615, 4-1040,
 5-0845, 5-1005

INDEX OF PARTICIPANTS

Pinto, Sarah K. 6-0225, 6-0590
Piot, Charlie. 4-0105, 4-0175, 6-0550
Piperata, Barbara A. 2-0430
Pipyrou, Stavroula 2-0510
Piscitelli, Matthew 5-0240
Pitluck, Aaron Z. 6-0695
Pittle, Kevin D. 4-0890
Plascencia, Luis FB. 2-0265, 3-0320,
. 3-0920, 4-0290,
. 4-0635
Plath, David W. 3-0040, 5-1085
Plemons, Eric. 4-1025
Plett, Rebecca 6-0180
Plis, Ryan 4-1120
Poats, Susan V. 2-0210
Poenaru, Florin Andrei. 4-0925
Poggiali, Lisa 6-0145
Pomales, Tony O. 3-1130
Pontsioen, Robert. 6-0070
Pool, Christopher A. 4-0965
Poole, Amanda B. 3-0270
Poole, Deborah 5-0800
Poole, Gregory S. 3-0080
Pop, Simion 2-0475
Pope Fischer, Lisa. 6-0430
Popperl, Simone Alexandria 3-0905
Porter, Natalie H. 3-0335
Posecznick, Alex. 2-0040
Posocco, Silvia. 5-0785
Postero, Nancy G. 5-0835
Posthumus, David 3-0235
Postigo, Hector 5-1065
Postigo, Julio C. 3-1060
Potowski, Kim. 5-0120
Poulin-Deltour, William Joseph 4-1005
Pounds, JOn. 4-0870
Povinelli, Elizabeth 3-0225, 6-0565
Powell, John Wellington. 4-0275
Powell, Kimberly A. 4-0940
Powell, Timothy B. 3-0860
Power, Eleanor A. 5-0035
Powers, Carolyn Steeves. 6-0165
Powers, Theodore. 2-0175
Powis, Richard T. 4-0480
Praspaliauskiene, Rima. 5-0070
Preble, Christine. 6-0340
Preibisch, Kerry 3-1015

Premakumar, Nayantara. 2-0180
Prentice, Rachel E. 5-0575
Prescott, Megan M. 4-0475
Presley, Anna Lee. 3-0265
Preucel, Robert W. 2-0025, 5-0915
Price, Daniel M. 3-0700
Price, David H. 4-0410
Price, Jason 4-0935, 5-0815
Price, Tanya Y. 4-0305
Prieto, Linda 4-0850
Prince, Sabiyha R. 3-0720
Prinster, Margeaux Elizabeth 5-0725
Proctor, Lavanya Murali. 3-0560,
. 5-1075, 6-0275
Proctor, Terren 3-0470
Procupez, Valeria 4-0880
Prowse, Tracy 6-0505
Prussing, Erica S. 2-0065
Psenka, Carolyn E. 4-0365
Puccia, Ellen 4-1040
Puckett, Anita. 6-0595
Puett, Michael. 5-0245
Punti, Gemma. 2-0585
Puri, Stine Simonsen 3-0410
Purzycki, Benjamin G. 5-0450
Putt, Shelby 6-0200
Pyburn, K Anne 2-0240

Q

Qasmi, Sarah. 3-1045
Qiu, Yu 3-0910
Quaill, Rachel 5-0935
Quesal, Susan 5-0425
Quest, M Nell 4-0935
Quick, Russell Spencer 2-0435
Quick, Sarah L. 3-0195
Quimby, Barbara 6-0240
Quinn, E Moore 3-0390
Quinn, Elizabeth A. 3-0280
Quinn, Naomi. 4-0665
Quinonez Millanes, Abel 4-0800
Quirk, Lisa 76137 3-0760
Quirk, Lisa E. 5-0475
Quiroz, Sitna 2-0290

INDEX OF PARTICIPANTS

R

- Rabasa, Magali 5-0390
Rabie, Kareem M 4-0010
Radice, Martha 3-0460
Radonic, Lucero 2-0785
Radovic Fanta, Jelena 5-0830
Raffety, Erin L 2-0570
Rahaim, Matthew 3-0775
Rahder, Micha 2-0235
Raikhel, Eugene A 2-0285, 3-0380
Raine, Sarah 2-0190
Raja, Sheena 2-0035
Rajtar, Malgorzata 4-0085
Ralph, Laurence 4-0375, 4-0915
Ralph, Michael 5-0330, 5-0780
Ramachandran, Vibhuti 3-1080
Ramenzoni, Victoria C 6-0240
Ramirez, Ana C 6-0065
Ramirez, Michelle L 3-1065
Ramirez Spencer, Belinda 6-0775
Ramos, Francisco 4-1085
Ramos, Frank A 3-0880
Rana, Junaid A 3-0375
Randeria, Shalini 3-0535, 4-0680,
. 5-0885
Rangan, Pooja 6-0235
Ransby, Barbara 4-0735
Rao, Vyjayanthi 5-1155, 6-0520
Raphael, Dana 3-0205, 5-1050
Rapoport, Tamar 3-0880, 6-0650
Rapp, Rayna 2-0000, 2-0405, 3-0975,
. 4-0205, 5-0295, 6-0275
Rapport, Nigel 2-0510, 6-0220
Raschig, Megan Sarah 4-0715
Rasiulis, Nicolas 2-0600
Raskin, Sarah 4-0230
Rasmussen, Mattias Borg 4-0790
Rasuly-Paleczek, Gabriele 2-0300
Rattray, Nicholas A 6-0510
Rau, Pilar K 6-0105
Raulin, Anne 4-1005
Ravitch, Sharon M 6-0750
Rayner, Jeremy 5-0800
Razack, Sherene 4-0905
Razavi, Negar 4-0370
Razavimaleki, Bita 6-0720
Razon, Na'amah 5-0050
Re Cruz, Alicia 4-1085
Read, Dwight W 4-0895
Read-Wahidi, Mary Rebecca 2-0430,
. 5-0585
Reber, April 6-0775
Reburiano, Melissa 6-0415
Recht, Jo 4-0960
Rechtman, Richard 3-0380
Redding, Terry M 4-1255, 5-1130
Reddy, Gayatri 2-0620
Redeker-Hepner, Tricia M 3-0620,
. 5-1120
Redfield, Peter 4-0105
Redko, Cristina 2-0215
Reed, Adam D 2-0510
Reed, Amber R 2-0730
Reed, Naomi B 5-1110
Reed, Shannon Marie 2-0340
Reed-Danahay, Deborah 4-1045,
. 6-0220
Reed-Jerofke, Linda J 5-0435
Reedy-Maschner, Katherine L 5-0220
Reese, Abigail 1-0005, 2-0005,
. 3-0040
Reese, Ashante 6-0320
Regalado, Mariana 4-0420
Regev, Daniel 6-0650
Regis, Helen A 4-0805
Regnier, Denis André Patrick 4-0770
Rego, Marcia S 4-0330
Reichman, Daniel 3-0210, 4-1115
Reig, Alejandro 4-0840
Reinhardt, Bruno 2-0475
Reinke, Amanda J 2-0880
Reis, Bobby 3-0110
Reisinger, Heather S 4-0230
Reisland, Melissa 6-0175
Remlinger, Kathryn A 6-0580
Remy, Catherine 5-0030
Renaud, Marie-Pierre 6-0575
Rendle, Katharine A. S 2-0860
Renfrew, Daniel E 5-0835
Reno, Joshua O 4-0045, 5-0400
Renteria-Valencia, Rodrigo E 2-0795
Resende, Rosana D 3-1130
Resnick, Elana F 4-1045, 6-0545

INDEX OF PARTICIPANTS

- Reyes, Angela 3-0020
 Reyes, Julie Anne 3-0620
 Reyes-Cortez, Marcel 3-0040
 Reyes-Foster, Beatriz M 2-0285
 Reyes-Kipp, Anaïd Citlalli 6-0760
 Reynolds, Grace 2-0170
 Reynolds, Jennifer F. 5-0930
 Reynolds, Rachel R. 4-1010
 Reynolds, Trista 4-0480
 Rhodes, Catherine R 2-0025
 Rice, Jenna Dawn 6-0425
 Rice, Kate 4-0825
 Rich, Grant 4-0900
 Rich, Matthew David. 4-0030
 Richard, Analiese M 6-0155
 Richard, Bonnie O 3-0790
 Richland, Justin B. 3-0865, 4-0920
 Richman, Karen E 3-1015, 5-1035
 Rickert, Melanie A 2-0625
 Ricucci, Roberta 4-1080
 Ries, Nancy V 2-0145, 6-0715
 Rifaqat, Zeb 6-0515
 Riggan, Jennifer 3-1135, 6-0125
 Rigillo, Nicole Ann 5-0070
 Rignall, Karen E 4-0045
 Rijo, Frances 2-0340
 Riley, Erin P 3-0855
 Riley, Jenny M 4-0140
 Riley, Kathleen C 4-0755
 Rill, Bryan 3-0715, 4-0835,
 4-1020, 5-1225
 Rindstedt, Camilla 6-0465
 Ringel, Felix 2-0225
 Rio, Knut M 6-0250
 Riofrancos, Thea Nadja 6-0510
 Riopelle, Cameron 2-0780
 Rios, Nancy Guerra 2-0775
 Rios-Rojas, Anne M 5-0950
 Rivera, Sarah 2-0060
 Riviere, Melisa 4-0900
 Rizvi, Uzma Z 3-0670, 5-0395
 Robben, Antonius C 3-0220
 Robbins, Joel L 4-1335, 5-0640
 Robbins, Richard H 5-0435
 Robbins-Ruskowski, Jessica C 5-1040
 Roberts, Elizabeth FS. 5-0190, 6-0225,
 6-0510
 Roberts, Sean R 6-0055
 Robertson, Janice 6-0310
 Robertson, Stephen Dixon 2-0185
 Robin, Cynthia 5-0240
 Robinson, Cabeiri D 2-0330
 Robinson, Courtney Sherman 5-1110
 Robinson, Daniel S 3-0110
 Robinson, Jessica S 6-0680
 Robinson, Mark 3-0690
 Rocha, Luciane O 6-0110
 Rocha-Tracy, Natalicia 3-0095
 Rochat Noël, Line 4-0215
 Rockefeller, Stuart A 3-0210, 3-0905
 Rod, Morten Hulvej 6-0535
 Roda, Jessica 6-0150
 Rodger, Bill 5-0725
 Roditis, Maria L 5-0900
 Rodning, Christopher B 5-0240
 Rodriguez, Alex W 3-0875
 Rodriguez, Cheryl R 3-0935, 5-0190,
 5-0620, 5-1030
 Rodriguez, Jason A 6-0265
 Rodriguez, Juan Luis 2-0170
 Rodriguez, Lydia 6-0140
 Rodriguez, Maria Alejandra 3-1010
 Rodriguez, Naomi Glenn-Levin 2-0775
 Rodríguez Calderón, Igor Argelino 5-0050
 Rodriguez Mejia, Fredy R 6-0255
 Rodriguez-Gomez, Guadalupe M 2-0220
 Rodríguez-Muñiz, Michael 6-0500
 Rodwell, Elizabeth A 2-0280
 Roebuck, Chris 4-0290, 4-0980, 4-1025
 Roepstorff, Andreas 2-0120, 4-1020,
 5-0195
 Rofel, Lisa B 3-0995
 Rogers, Susan Carol 4-1005
 Roggenburg, Dustin Michael 3-0470
 Rogozen-Soltar, Mikaela H 5-0250
 Rohn, Edward J 6-0615
 Roitman, Janet 6-0620
 Rojas, David 4-0070, 4-0725
 Rojas-Perez, Isaias 3-0710
 Roksandic, Ivan 6-0460
 Roksandic, Mirjana 6-0505
 Roll, Lydia Shanklin 6-0730
 Rollefson, J Griffith 4-0050
 Rollins, Luisa J 5-0385

INDEX OF PARTICIPANTS

- Rolston, Jessica Smith 3-0395
 Romero, Sergio F 3-0400
 Romero-Daza, Nancy Y. 3-0645, 3-0920
 Rosa, Jonathan D 3-0000, 3-0020,
 3-1200, 4-0580
 Rosaldo, Renato I 3-0955, 4-0385
 Rosario, Melissa L. 5-0330
 Roscoe, Paul B. 3-0730
 Roseman, Sharon R 4-1050
 Rosen, Tracey Alexandra 2-0685
 Rosenberry Chase, Joy. 4-1050
 Rosenblatt, Daniel 2-0425
 Rosenberg, Stephanie 5-0935
 Rosenthal, Abigail J 6-0420
 Rosenthal, Anat 4-0745
 Rosenzweig, Melissa 4-0220
 Rosin, R Thomas. 3-0205
 Rosing, Howard B. 5-0835
 Rosman, Abraham 3-0640
 Rosner, Daniela K. 3-0090
 Ross, Heather M. 4-0230
 Ross, Laurel M 3-0925
 Ross, Norbert O 3-0250
 Rossi, Alice 6-0430
 Rossiter, Jaime Speed. 6-0240
 Rossoukh, Ramyar 5-0205
 Rosten, Monika. 3-1085
 Rotenberg, Robert 2-0225, 5-0290
 Roth-Gordon, Jennifer 2-0315
 Rothenberg, Janell 5-0910, 6-0015
 Rothschild, Amy. 3-0220
 Rothschild, Nan A 4-0195, 4-0785
 Rotman, Deb 5-0335, 5-0725
 Rottmann, Susan B 4-0715
 Roudakova, Natalia 4-0035
 Rouse, Carolyn 2-0250
 Roush, Laura Lee 3-0055
 Rousseau, Phillip 3-0045
 Routon, Erin Danielle 3-0870
 Rovin, Kimberly 3-0890
 Rovner, Ellen Beth 6-0735
 Rowe, Elizabeth 3-0165
 Roy, Arpan 6-0640
 Roy, Rachel Samantha 3-0830
 Royston, Reginold A. 2-0620
 Rozen, Joel 2-0745
 Rozental, Sandra. 3-1140, 5-0800
 Rubel, Paula 4-0290, 4-0895
 Rubin, Gayle 4-1025
 Rubin, Jonah S. 4-1045
 Rubin, Sarah E. 4-0760
 Rubinstein, Robert A. 3-1145
 Rudert, Angela C 5-1095
 Rudiak-Gould, Peter 3-1025
 Rudningen, Gudrun. 3-1085
 Rudolf, Markus 6-0345
 Rudolph, Heather 5-0090
 Ruiz, Xochitl 5-1111
 Rumble, Hannah. 3-0240
 Rumsey, Alan 2-0255
 Runestad, Pamela L 2-0440
 Running, Mitchell 5-0475
 Rupley, Eric 3-1005
 Rupp, Stephanie K 6-0000
 Rus, Alin. 3-0750
 Rusch, Candice 3-1070
 Rush, Timothy. 6-0670
 Russell, Jericha 2-0340
 Russell, Nerissa. 2-0485
 Russell, Susan D 2-0010
 Ruth, Alissa 6-0255
 Rutherford, Julienne N 3-0855,
 4-0215, 4-0665
 Rutherford-Quach, Sara Ann 5-0455
 Ruthven, Jessica S. 2-0130
 Ryan, Nicole. 3-0575, 3-0705, 3-1010,
 3-1190, 4-0290, 4-0590, 5-0615
 Ryan-Saha, Eleanor Sarah 2-0635
 Ryang, Sonia 3-0920
 Rydell, Robert 5-0010
 Ryer, Paul 5-0085
 Rylko-Bauer, Barbara. 3-0935
 Rymes, Betsy 4-0940
 Rödlach, Alexander 6-0625
 Römer, Johanna I 6-0480
 Römer, Louis Philippe M 6-0105
 Røyrvik, Emil André 3-0145
- S**
- Sá, Samuel 2-0210
 Sa'ar, Amalia 3-0025
 Sabloff, Jeremy A. 3-1005

INDEX OF PARTICIPANTS

- Sabloff, Paula L.W. 3-1005
 Saboo, Kartikeya. 2-0320
 Saca, Iman 2-0155
 Sadler, Deborah 6-0240
 Sadler, Garrett. 3-0470
 Sadowski, Jathan. 5-0955
 Sadras Ron, Efrat 6-0745
 Sadre-Orafai, Stephanie N. 4-0085
 Saggese, Gustavo Santa Roza 4-1100
 Sahebame, Maral. 6-0425
 Sahin, Esra-Gokce 6-0115
 Sahlins, Marshall D. 5-0735
 Saini, Shshank 4-0370
 Sakakeeny, Matt 2-0565
 Salamone, Frank A. 4-0890
 Salas Landa, Monica 4-0070, 5-0800
 Salazar, Guadalupe. 6-0395
 Salazar, Julián 3-0050
 Salazar, Noel B 4-0225
 Saleem, Sahar N 4-0215
 Saleh, Zainab M 3-1020
 Salgado-Flores, Sebastian C. 6-0380
 Salvador, Mari Lyn C. 3-0495
 Salvi, Cecilia M. 6-0640
 Samaddar, Sunanda 3-1110
 Samet, Robert 2-0740
 Samimian-Darash, Limor. 6-0235
 Sammells, Clare A 5-1080
 Sammons, Edward B 5-0230
 Sampat, Preeti. 6-0305
 Samudra, Jaida K 5-0180
 Samuels, Karen lynn 4-1050
 Samuelson, Amy. 3-0835
 Sanchez, Daina 3-0905, 5-0550
 Sanchez, Gabriella 6-0350
 Sanchez, Patricia 3-0595
 Sanchez, Rafael 4-0880
 Sanchez Gibau, Gina 6-0750
 Sanders, Catherine. 6-0190
 Sanders, George 4-0360
 Sanders, Seth L 2-0025
 Sanderson, Matthew E 2-0130
 Sandler, Jen 4-0065
 Sands, Madeline Helene 5-0335
 Sanford, Victoria D 3-0220, 3-0710,
 5-0630
 Sangaramoorthy, Thurka 3-0215
 Sangkhamanee, Jakkrit 6-0570
 Sangren, P. Steven 5-0245
 Sanjek, Roger 4-0205, 5-0905
 Santangelo, Antonia M 4-0740
 Santino, Jack 3-0425
 Santos, Jessica 2-0240
 Santos, Jose L. 4-0515
 Santos, Sonia B 2-0905
 Santos-Granero, Fernando. 2-0200
 Saraiva, Clara 2-0345
 Sardenberg, Cecilia M. 6-0400
 Sargent, Adam. 6-0130
 Sargent, Carolyn. 2-0420
 Saria, Vaibhav 2-0890
 Sarikuzu, Hande. 4-0415
 Saris, A. Jamie. 6-0540
 Sarkis, Marianne M 4-0890
 Sartbay, Fatima E 3-0875
 Sasvari, Anett 2-0835
 Satalkar, Priya 6-0230
 Satcher, Michelle 3-0280
 Satsuka, Shiho. 6-0570
 Sattarzadeh, Sahar D. 2-0370
 Satterfield, Theresa A. 3-0770
 Saucier, Nicolas. 6-0575
 Sawalha, Aseel 5-0385
 Sawchuk, Lawrence Alexander 4-0480
 Sawyer, Heather 6-0090
 Saxton, Dvera I 3-0245
 Sayre, Ryan J 6-0235
 Scandlyn, Jean N 2-0360
 Scanlan Lyons, Colleen M 6-0645
 Scarborough, Isabel M 6-0090
 Scarlett, Sarah Fayen 3-0265
 Scarlett, Timothy James 3-0265
 Scelza, Brooke A 6-0525
 Schachter, Judith. 2-0425
 Schaefer, John P 3-0875
 Schaefer, Stacy B. 5-0945
 Schalge, Susan L 5-0900
 Schattschneider, Ellen. 4-0930, 6-0300
 Schauer, Matt 2-0435
 Schavelzon, Salvador Andrés. 4-0725
 Schecter, Sandra R. 4-1085
 Scheid, Kirsten L 4-0035, 4-0675,
 5-1230
 Schein, Louisa. 6-0375

INDEX OF PARTICIPANTS

- Schell, Lawrence M 3-0230
Schely-Newman, Esther . . . 3-0390, 5-0236
Schendel, Joshua S 6-0415
Schensul, Jean J. 3-0580, 3-1000,
. 4-0005, 5-0000
Schensul, Stephen L. 4-0005
Scheper-Hughes, Nancy Marie 4-0065,
. 5-0775
Scherer, Andrew 6-0255
Scherz, China R 2-0495
Schielke, Samuli 4-0885
Schifani, Allison 3-0765
Schindler, Alexandra 3-0120
Schindler, Dianne M 2-0625
Schirrer, Anna Kirstine. 2-0905
Schlegel, Jennifer 3-1100
Schlosser, Allison V. 2-0260
Schmaus, Tekla M 2-0485
Schmelz, Lynne M 3-0170, 4-0545
Schmid, Karl A 2-0825
Schmid, Mary Beth 2-0775
Schmid, Oona 2-0400, 3-0170,
. 3-0515, 4-0170,
. 4-0545, 5-0535
Schmidt, Annie Maria. 6-0020
Schmidt, Michelle 2-0780
Schmink, Marianne. 2-0210, 5-0345
Schneegg, Michael 4-0270
Schniter, Eric 5-0375
Schonberg, Jeffrey 6-0100
Schoon, Danielle van Dobben 2-0560
Schortman, Aeleka E 6-0090
Schrader, Sarah. 4-0260
Schram, Nicole Ryan 4-1095
Schrift, Melissa 5-0385
Schroder, Whittaker Carl. 6-0260
Schroten, Mieke 5-0905
Schrott, Lindsey Elizabeth. 3-0440
Schuetze, Christy K. 4-0025
Schull, Natasha D. 5-1065
Schuller, Mark A. 2-0010, 5-0100,
. 5-1030
Schultz, Katherine 2-0040, 2-0530
Schulz, Dorothea 4-0280
Schuster, Caroline 6-0590
Schwab, Manuel 3-1035
Schwaiger, Emma M 3-0265
Schwartz, Bjørn Johan Sigmund 5-0245
Schwartz, Lisa Hope 5-0965
Schwartz, Norah Anita 2-0130
Schwartz, Scott W. 2-0505
Schwartz, Stephen 3-0715
Schwartzman, Helen B 3-1055, 4-0405
Schwartzman, Stephan 3-0210
Schwarz, Maureen T 2-0065
Schwenkel, Christina. 3-0395
Sciocluna, Rachel Marie 5-0935
Scoggin, Mary L 4-0495
Scoggin McKee, Tamar V. 5-0495
Scott, Amy B 4-0215
Scott, Jill E. 2-0645
Scott, Mary Alice 2-0705
Scott, Michael W 3-0225
Scott, Rachel E 4-0875
Scott, Rachelle. 4-1335, 5-0640
Scott, Sabrina Nichelle 3-0492, 5-0580
Screti, Francesco 6-0325
Scroggins, Michael. 4-0400
Seale-Feldman, Aidan 5-0795
Seals, Corinne A. 6-0140
Seaman, Aaron T 5-1040
Sear, Rebecca. 5-0035
Searle, Kristin A. 4-0620, 5-0665
Searle, Llerena G. 6-0620
Searles, Edmund Q. 5-1080
Seaver, Nick 6-0415
Sebastian, Rachael 2-0580
Sebata, Mutsumi. 6-0470
Seeberg, Vilma 3-0785
Seegers-Krueckeberg, Anna Lina . . 1-0005,
. 2-0005
Segal, Daniel A 2-0520
Segal, Edwin S. 3-0205
Segal, Lotte Buch 6-0725
Segal, Robert Alan 3-0715
Seibert, David 2-0070
Seif, Hinda 3-1090
Seifert, Amelia-Roisin 6-0065
Seiler, Gale. 5-0300
Seizer, Susan 2-0520
Seki, Koki 2-0765, 3-0780
Selby, Jennifer A 5-0640
Seligman, Rebecca 4-0250
Selka, Stephen. 4-0250

INDEX OF PARTICIPANTS

Sellen, Daniel W.	3-0280	Shepherd-Powell, Julie A.	2-0835,
Semsem, David John	5-0725	3-0315
Sen, Atreyee.	3-0410	Sheridan, Derek	2-0575
Sen, Debarati.	3-0980	Sheridan, Susan G	4-0945
Serin, Ozge N	2-0830	Sheridan, Thomas E	5-0235, 5-0830
Serio, Katharine Marie	2-0605	Sherry, Ashley E	4-0065
Servais, Veronique Julia	2-0570	Shi, Lihong.	3-0745
Seshia Galvin, Shaila	2-0855	Shields-Argeles, Christy L	5-1105
Sesma, Elena Maria	5-0855	Shih, Chuan-Kang	6-0290, 6-0735
Seymour-Jorn, Caroline	3-0105	Shiple, Jesse Weaver.	3-1020, 4-0050
Shackelford, Julie Lynn	5-0225	Shipton, Parker	4-0275
Shaffer, L. Jen.	3-0065	Shir-Vertesh, Dafna	6-0025
Shah, Alpa	4-0925	Shiratori, Yuko	6-0255
Shahshahani, Azadeh	3-0360	Shirinian, Tamar R.	2-0625
Shakour, Katherine	3-1050	Shneiderman, Sara B.	6-0055
Shalev, Guy	2-0350	Shoaff, Jennifer	4-1050
Shange, Savannah.	5-1110	Shoab, Summar	5-1095
Shani, Liron.	2-0350	Shoaps, Robin A	5-0236
Shankar, Shalini	3-0000, 3-0920,	Shohet, Merav	2-0440
.	4-0580, 5-0930	Shore, Bradd	3-0250
Shankland, David.	3-0580	Shore, Cris	2-0615, 3-0480,
Shankman, Paul	3-0730	3-0535, 3-0895,
Shannon, Jennifer.	3-0830, 4-0615	4-0680, 4-1045
Shapiro, Maya	2-0225	Short, Tyler	6-0555
Shapiro, Nicholas E	4-0445	Shoshan, Nitzan	6-0520
Shapiro, Samuel	3-0535, 4-0680,	Shoshana, Avi	2-0140
.	6-0675	Shrestha, Milan	3-0755
Sharma, Bal Krishna	5-0236	Shrestha, Tina.	4-0085
Sharma, Satya P.	6-0420	Shryock, Andrew J.	6-0655
Sharp, Ellen J.	2-0275	Shuford, James	3-0215
Sharratt, Nicola	6-0380	Shuler, Bryan Thomas	4-0890
Shash, Robre C	4-0890	Shulist, Sarah	3-1040
Shaw, Malissa Kay	3-0890	Shweder, Richard A	5-0110, 5-0940
Shaw, Susan J.	2-0075, 4-0230	Sicat, Leah Kabigting.	5-0090
Shea, Claire	3-0700	Sicoli, Mark A	3-0275, 6-0330
Shea, Jeanne L.	3-0680	Sieber, Timothy.	4-0870
Shear, Boone W	3-1010, 5-0220	Siebert, Robert E.	3-0875
Shear, Keith	4-0410	Silber, Irina C	5-0430
Sheehy, James J	4-0965	Silcott, William Joseph	2-0580
Sheldon, Zachary David	5-0865	Sills, Elizabeth C.	6-0195
Shen, Yang	5-0870	Silva, Antonio Jose B	2-0315
Sheng, Annie.	6-0320	Silveanu, Sasha	3-0440
Shenton, Jeffrey.	2-0570	Silver, Lauren J	5-0970
Sheoran, Nayantara	3-1065	Silver, Rachel	2-0160
Shepard, Emily	3-0110	Silverman, Carol.	5-0705
Shephard, Christopher	2-0240	Silverman, Sydel	4-0410, 4-0785
Shepherd, Robert J	4-0095	Silverstein, Leni M.	4-0205, 5-0190

INDEX OF PARTICIPANTS

- Silverstein, Michael 3-0865, 5-0415,
. 5-0915
Silverstein, Paul 4-0035
Silvio, Teri J 2-0680
Sime, Jennifer N 6-0715
Simeone, Lisa M 3-0910
Simmons, David S 4-0875
Simmons, Kimberly E 5-0760
Simms, Jason L 3-0430
Simon, Suzanne L 5-0105
Simonelli, Jeanne 2-0395, 3-0835,
. 4-0545, 4-0710,
. 4-1205, 4-1330
Simpson, Ian 5-0955
Sindrestean, Alexandra 2-0615
Sinensky, Robert (Reuven) 4-0815
Sinervo, Aviva 6-0340
Singer, Elyse Ona 2-0615
Singer, Merrill C 3-0245, 3-1000,
. 4-0315
Singer, Philip 5-1050
Singh, Ashveer Pal 6-0145
Singh, Bhri Gupta 4-1055
Singh, Holly Donahue 4-0245
Singh, Iliana 3-0380
Singh, Neera M 3-0260
Singleton, Courtney 2-0505
Singleton, Judith Lynn 2-0365
Siniscalchi, Valeria 5-0695, 5-0885
Sinnott, Megan J 4-1120
Sinsabaugh, Ethan 2-0855
Sisson, Jamie L 2-0145
Siulc, Nina F 4-0275
Sivaramakrishnan, Kalyanakrishnan
. 3-0070, 5-0910
Siven, Jacqueline M 4-0835
Skau, Sabrina 3-1070
Skewes, Joshua 2-0120
Skibo, James M 3-0265
Skilton-Sylvester, Ellen 4-0795
Skinner, Debra G 3-0735
Skinner, Jonathan P 3-0425, 4-0240
Skoggard, Ian A 5-0210
Skurski, Julie 2-0710, 3-0210
Slama, Martin 5-0905
Slocum, Karla 4-0375
Slotta, James 3-0766
Slubowski Keenan-Devlin, Lauren
. 4-0405
Sluka, Jeffrey A 3-0220
Smale, Maura A 4-0420
Smalls, Krystal A 4-0440
Smart, Alan 4-0195
Smith, Andrea L 4-0955
Smith, Andrew W 4-0145
Smith, Angele P 4-1050
Smith, Benjamin 3-0845
Smith, Cecilia 2-0850
Smith, Daniel J 2-0275
Smith, Gavin 4-0925
Smith, Geneva Montana 5-1090
Smith, J. Gregory 3-0445
Smith, James H 3-1035, 4-0425
Smith, Joshua James 4-0210
Smith, Kimbra L 2-0425
Smith, Laurajane 4-1030, 5-0480
Smith, Lindsay A 2-0545, 5-1120
Smith, Marissa 2-0855
Smith, Nathaniel M 2-0330
Smith, Nick R 5-1145
Smith, Rachael Aderman 3-0470
Smith, Sarah A 4-0230
Smith, Shawn 3-0115
Smith, Synatra Alyse 3-0040
Smith, Timothy J 5-0630, 5-0880
Smith, Trudi L 4-0810
Smith-Morris, Carolyn M 5-0810,
. 6-0165
Smith-Nonini, Sandy 3-0985
Smith-Oka, Vania 4-0230
Smithson, Brian C 3-0870
Smolenski, Natalie 6-0675
Smucny, Darlene A 4-0750, 5-0150
Snell-Rood, Claire N 2-0480, 5-0050
Snively-Martinez, Amy E 5-1140
Snyder, Eryn Fe 3-0765
Sobonya, Sarah L 3-0280
Sodikoff, Genese Marie 2-0795, 6-0015
Soga, Toru 2-0735
Sogn, Emily 2-0360
Sohn, Bong-gi 2-0805
Sojoyner, Damien M 5-1110
Sokol, Grzegorz 3-0385
Sokolovsky, Jay 4-0560, 5-0545,

INDEX OF PARTICIPANTS

.....	5-1050	Staiger, Annegret D	4-0155
Solana, Vivian V	4-0865	Stalford, Maria E	2-0420
Solhan, Christyna	3-0830	Stam, Kathryn	6-0385
Solimeo, Samantha L	2-0345, 5-0490,	Stamatopoulou-Robbins, Sophia C	4-0035
.....	5-0545	4-0280, 4-1335,
Solis, Jorge L	4-0850	5-0640
Solomon, Daniel A	5-0095	Stampe, Jennifer	2-0640
Solomon, Harris S	3-0335, 6-0050	Stanford, Lois M	2-0220, 3-0755,
Solomonian, Adam A	2-0515	4-1205, 4-1330
Solway, Jacqueline S	4-0885	Stankiewicz, Damien	4-0225
Somers, Aryah	2-0015	Stanley, Erik	2-0780
Sonenberg, Jennifer Lynne	6-0445	Stapp, Darby C	4-0210
Song, Hoon	2-0080, 5-0360	Starbuck, John	5-0465
Song, Priscilla P	4-1065	Starosielski, Nicole	4-0075
Sood, Anubha	5-1115	Starr, Julie	6-0245
Sopranzetti, Claudio	5-1155	Starrett, Gregory	2-0540
Sosa, Joseph Jay	4-0935	Starzmann, Maria Theresia	2-0240
Soto, Alissa Beth Kaplan	4-0110	Stasch, Rupert	4-0240
Soto Bermant, Laia	2-0885	Stauber, Leah S	6-0740
Soto-Santiago, Sandra L	5-0315	Stawkowski, Magdalena Edyta	4-0020
Sourdril, Anne Louise	2-0230	Steadman, Dawnie W	6-0505
Souza, Alexandre Nascimento	6-0645	Steedly, Mary M	2-0685, 5-0205
Souza, Margaret	2-0345	Steel, Meghan	4-0835
Soysal, Levent	2-0750	Steez, Fresco	5-1045
Spackman, Christy	4-0445	Stefano, Michelle Laura	4-1030
Spang, Lyra	3-0135	Stefanos, Sarah	4-0465
Sparks, Shannon	2-0075	Steil, Laura	4-0900
Spencer, Jonathan	6-0075	Stein, Max J	3-0771
Spencer, Sylvanus	6-0345	Stein, Serena	2-0035
Spies, Samuel Z	3-0390	Steinberg, R.Lila	2-0730
Spiese, Caroline	5-0460	Steiner, Christopher B	6-0045
Spitulnik Vidali, Debra	5-0965	Steingo, Gavin	4-0050
Spoon, Jeremy	5-0020	Steinmetz, Emily K	6-0405
Spooner, Brian	5-0945	Steinmuller, Hans	5-0245
Spralja, Katarina	3-0135	Stelmack, Mimi B	4-0260
Spreng, Elizabeth A	4-0390	Stemper, Kathryn D	2-0370
Spring, Anita	3-0005, 3-0435,	Stephan, Christopher S	5-0795
.....	3-1215, 4-0290	Stephen, Lynn M	3-0255, 4-1200,
Springer, Emilie	6-0240	5-0430, 5-0550
Spyer, Patricia	2-0080, 6-0050	Stephens, Christianne Victoria	3-0230
Sreekumar, TT	4-0235	Stepick, Alex	4-0055
Srinivas, Tulasi	5-0370	Stepp, Rick	3-0755
Sriramachandran, Ravindran	4-0960	Stern, Gwen	4-0005
St. Jacques, Ermitte	4-1200	Sternsdorff Cisterna, Nicolas I	4-0915
Stacul, Jaro	4-1045, 6-0285	Steur, Luisa J	4-0925
Stadler, Joseph R	5-0445	Stevens, Carolyn S	2-0440
Staib, Patrick W	3-1125		

INDEX OF PARTICIPANTS

- Stevens, Philip J 4-0800
Stevenson, Lisa M 4-1055, 5-0200
Stewart, Charles 2-0415
Stewart, Kenda 3-1115
Stewart, Michelle L 4-0085, 4-0915
Stewart, Pamela J 2-0200
Stewartz, Tezeta A 3-1110
Stich, Kyle 5-0440
Stieglitz, Jonathan 6-0525
Stiglich, Janice 3-1130
Stiles, Erin 6-0360
Stillo, Jonathan J 2-0730, 4-1045
Stinnett, A Ashley 4-0955
Stockl, Andrea 3-0425
Stoetzel, John M 5-0855
Stoetzer, Bettina Y 4-0765
Stokely, Michelle D 2-0630
Stoll, Jeremy 2-0880
Stoller, Paul 2-0470, 6-0220
Stone, Glenn Davis 3-0850, 4-0290,
. 4-1015, 5-1180
Stone, Naomi S 6-0610
Stone, Pamela K 6-0010
Stonicepher, Rachel 6-0455
Stoner, Alice Mae 5-0725
Stonich, Susan C 4-1130
Stonington, Scott D 3-0690, 6-0100
Storey, Angela D 2-0785
Storey, Rebecca 3-0170, 4-0545
Storms, Gregory S 2-0890
Stout, Noelle M 2-0050
Straight, Bilinda S 2-0310
Straight, Kirk Damon 4-0965
Strand, Thea R 6-0580
Strang, Veronica 4-0441
Strassler, Karen 5-0750
Strathmann, Cynthia M 2-0535
Strauss, Claudia 4-0290, 4-0760,
. 6-0455
Strauss, Sarah 3-0525, 5-0325
Strhan, Anna 5-0080
Strier, Karen B 3-0855
Stringfellow, John 2-0340
Stroeken, Koen 6-0250
Stroenen, Iselin Aasedotter 2-0465
Strohl, David J 4-0245
Strohm, Kiven 3-0200
Stromberg, Peter G 6-0650
Strong, Adrienne E 3-0890
Strong, Krystal 4-0370
Stronza, Amanda L 3-0425, 4-0240
Strothers, Sarah Renata 4-0900
Stryker, Rachael J 5-1255, 5-1270
Stubbs, Matilda 4-0405
Stubbs, Paul 5-0885, 5-1070
Stuckenberger, Anja Nicole 3-0015
Stuesse, Angela 2-0245
Styles, Megan A 5-0925
Suarez-Orozco, Marcelo M 5-0930
Subino Sullivan, Carol 4-0750
Suchman, Lucy 3-0975
Sue, Kimberly 5-0805
Sufrin, Carolyn 5-0805
Sugano, Helena 4-0005
Suggs, David N 4-0945
Suit, Natalia K 3-0870
Sullivan, Eileen 4-0480
Sullivan, Kristin M 5-0830
Sullivan, LaShandra 2-0110
Sullivan, Michele 3-1070
Sullivan, Noelle 2-0215, 4-1240
Sullivan, Timothy L 4-0290, 4-0690,
. 4-1215, 6-0020
Sum, Chun-Yi 2-0280
Sun, Ken Chih-Yan 5-1085
Sun, Yuezhu 6-0735
Sundberg, Molly 6-0125
Sundwall, Camilla 5-0225
Suni, Anoush Tamar 6-0730
Surface-Evans, Sarah L 3-0740
Suska, Marta-Laura 4-0840
Susser, Ida S 2-0000, 2-0400,
. 3-1160, 4-0545, 5-0295,
. 5-0770, 5-1025
Sutherland, Fred 3-0265
Sutherland, Peter J 4-0930
Sutter, Richard 4-0265
Sutton, Constance R 4-0205
Sutton, David 2-0200, 5-0195
Suwa, Junichiro 6-0215
Suzuki, Hikaru 3-0240
Suzuki, Nobue 2-0765
Swagman, Kirstin 5-0250
Swain, Margaret B 4-0240

INDEX OF PARTICIPANTS

Swan, Madelyn 3-1045
Swan, Scott 4-0900
Swanson, Heather A 4-0070
Swart, Patricia Lynn 4-0485
Swayamprakash, Ramya 5-0105
Sweet, Nikolas 2-0515
Swenson, Edward R 5-0240, 6-0310
Swinburn, Robert H. 6-0685
Swinehart, Karl F. 4-0440
Switek, Beata 4-0080
Switzer, Michelle Barbra 4-0450
Sykes, Karen M 4-0885, 5-0230
Szafran, Denice J 4-0780
Szatrowski, Polly 4-0430
Szurek, Sarah M 2-0430, 5-0260
Sørhaug, Christian 3-1085

T

Taber, Patricia K 5-0940
Tabishat, Mohammed B. F. 3-0120
Tada, Osamu 2-0720
Taggart, James M 3-0290, 3-0955,
. 4-0290
Taha, Maisa C. 5-0930
Takada, Akira 2-0815
Takahashi, Satsuki 4-0045
Takaki Richardson, Carla C. 2-0385
Takamori, Ayako 6-0105
Takeda, Wakako 3-0490
Takeyama, Akiko 2-0280, 5-0360
TallBear, Kim 4-1060
Talmor, Ruti 3-0910
Tamarkin, Noah M 6-0050
Tambar, Kabir 2-0030
Tambascia, Christiano Key 6-0040
Tamimi Arab, Pooyan 3-0870
Tamny, Gilmore 3-1210
Tan, Gillian G 6-0680
Tan, Kok Kee 2-0625
Tan, Sherman 2-0255
Tanaka, Gregory K. 3-0545, 3-0590,
. 4-0640, 5-1260
Tanaka, Yuki 6-0470
Taneja, Anand V. 6-0135
Tang, Apay (Ai-yu) 5-0970

Tankha, Mrinalini 2-0365
Tanner, Susan N. 2-0430
Tapia, Javier 2-0265
Tarditi, Matthew James. 6-0440
Tarter, Andrew 2-0395, 3-0295,
. 4-1205, 4-1330
Tashima, Nathaniel 5-0490, 5-1130
Tassi, Nico 6-0250
Tassone, Shawn 3-0715
Tate, Winifred. 3-0535, 4-0680
Tatomir, Joanna 5-0465
Taub-Pervizpour, Lora 5-0970
Taussig-Rubbo, Mateo. 2-0745
Tavakoli-Targhi, Mohamad 5-0065
Tawasil, Amina U. 4-0245
Tawil, Yoel 6-0025
Taylor, Betsy 3-0270
Taylor, Chris 5-0965
Taylor, Christina. 5-0335
Taylor, Janelle S. 2-0680, 3-0675
Taylor, Jessica A 2-0515
Taylor, Melina 4-0825
Taylor, Michael J. 4-0305
Taylor, Michael S 2-0630
Taylor, Nicole L. 3-1220
Taylor, Philip K. 6-0080
Taylor, Sarah R 5-0880, 6-0340
Taylor, Sue Ann 5-1050
Taylor, Timothy D 3-0875
Tedlock, Dennis 3-0095
Teeters, Leah A. 5-0090
Tekay, Cihan 6-0640
Telliell, Yunus Dogan 5-1135
Tepper, Joseph. 2-0600
Terni, Clare M. 4-0425
Terrio, Susan J. 2-0015
Terry, Mike 3-0040
Tesfaye, Frehiwot 5-1100
Tetreault, Chantal M. 5-0930
Tezuka, Yoshiharu 2-0720
Thacker, Paul T. 6-0260
Thakur, Vikramaditya. 3-0070
Thang, Leng Leng. 5-1085
Thangaraj, Miriam. 3-0450
Thayer, Zaneta Marie. 4-0215
Thedvall, Renita 3-0480

INDEX OF PARTICIPANTS

Theidon, Kimberly S	3-0710, 5-0190	Tilland, Bonnie R	2-0115
Theodore, Nik	4-0055	Tilley, Brian	6-0115
Therault, Noah	6-0265	Tillo, Ana Sofia	3-1105
Thiam, Sara E	3-0260	Tilt, Bryan	4-1065
Thianthai, Chulanee	3-0790	Tisdell, Michelle	5-0480
Thimm, Viola	5-1035	Tobin, Joseph J	5-0820
Thom, Brian	3-0970	Tobin, Sarah A	3-0365
Thomann, Matthew A	3-0345	Tocco, Jack	3-0215
Thomas, Deborah A	4-0440, 5-0330	Tokovinine, Alexandre A	6-0255
Thomas, Eric	4-0305	Tokunaga, Tomoko	5-0950
Thomas, Gareth Martin	2-0860	Tomlinson, Matt	2-0255
Thomas, Jonathan T	2-0850	Tompkins, Christien	5-0305, 5-0330
Thomas, Kedron	4-1135	Tompkins, Jason	5-1045
Thomas, Michael Howard	4-0770	Tooley, Christa B	3-0460
Thomas, Nadeen M	4-1050	Topalovic, Ivana	3-0420
Thomas, Richard	5-0275	Torezani, Silvia	2-0705
Thompson, Amanda L	2-0430	Torres, Alicia	3-0010
Thompson, Christopher S	6-0070	Torres, M. Gabriela	3-0915, 4-0665
Thompson, Greg A	6-0375	Torres Colon, Gabriel Alejandro	4-0945
Thompson, Jennifer Jo	6-0230	Toth, Nicholas	2-0435
Thompson, Rachel	6-0410	Touhouliotis, Vasiliki	4-0415
Thompson, Victor D	4-0220	Toulson, Ruth E	4-0360
Thompson, Warren Morgan	4-0840	Tourangeau, Melissa Emma	6-0160
Thomson, Alexander Malcolm	3-0766	Tovar, Patricia	6-0110
Thomson, Marnie J	3-0905	Towner, Mary C	6-0525
Thomson, Susan	3-0875	Trabert, Sarah J	2-0850
Thomson, William B	3-0840	Tracy, Megan	4-1115
Thorkelson, Eli	3-0560, 6-0630	Trainer, Sarah S	3-1030
Thorleifsson, Cathrine Furberg	6-0730	Tran, Allen L	6-0540
Thorne, Lisa	4-0060	Tran, Van Troi	3-0465
Thorner, Sabra G	4-0810	Traphagan, John	4-1035
Thornton, Brendan Jamal	2-0290	Trapp, Micah M	4-0395
Thornton, Michelle	3-1205	Travesi, Celine	6-0775
Thornton, Thomas F	5-0485	Travina, Anastasiya	4-0110
Thornton, Thomas Frederick	6-0365	Travlou, Penny	6-0490
Throop, Jason	5-0200, 5-0795	Trémon, Anne-Christine	6-0285
Throop, Rachel N	2-0375	Trepied, Benoit	2-0425
Thu, Kendall M	5-1140	Trester, Anna Marie	5-0355
Thumas, Jonathan E	2-0895	Tretjak, Kaja	5-1070
Thurston, T L	4-0220	Trevett-Smith, Matthew D	4-0750
Thwing, Heather Marie	2-0340	Trigger, David S	3-0770
Ticktin, Miriam	3-0620, 5-0155	Trinidad Galvan, Ruth	4-0120
Tidey, Sylvia	4-0950	Trix, Frances	3-0775
Tidwell (Kohut), Michael R	2-0570	Troop, Kelsey	2-0400, 3-0170, 3-0515, 4-0170, 4-0545, 5-0535
Tierney, R Kenji	2-0900	Trott, Elise	5-1090
Tiger, Lisa	2-0075		

INDEX OF PARTICIPANTS

Truex, Lise 6-0380
Trujillo, Armando L. 2-0375
Trundle, Catherine 5-0410
Truss-Miller, Aisha 5-1045
Tsao, Fred 3-0360
Tsuji, Teruyuki 3-1130
Tuastad, Dag 6-0725
Tuchman-Rosta, Celia J. 6-0715
Tucker, Bram T. 2-0430
Tucker, Catherine M. 2-0715, 3-0760
Tucker, Erica L. 5-0365
Tudor, Madeleine S. 3-0925
Tuey, Catherine 3-0240
Tulbure, Narcis 6-0620
Tunaker, Carin 5-0935
Turesky, Marisa 6-0700
Turkon, David S. 2-0325
Turnbull, Lesley Rose 2-0245
Turner, Bethany L. 4-0260
Turner, Edith Lucy 2-0460
Tusing, Cari 3-1130
Tusinski, Gabriel 6-0590
Twu, Chih-yu 2-0185
Tyler, Donier 5-0845
Türkmen, Saadet 4-0830

U

Uesugi, Tak 6-0570
Ulfstjerne, Michael Alexander 5-0245
Ulin, Robert C. 3-0200
Ullinger, Jaime M. 4-0945
Ullman, Char 3-1090
Ulysse, Gina Athena 2-0010, 6-0550
Umamaheswaran, Kalpagam 4-0135
Umayam, Nicole Celeste 4-0830
Underwood, Donald A. 4-0740
Unger, Susanne B. 4-0935
Unterberger, Alayne 4-0055
Upton, Rebecca L. 4-0825
Urban, Greg 4-1230, 5-0355
Urciuoli, Bonnie 1-0000, 2-0695,
. 3-0000, 3-0390
Urla, Jacqueline 3-0750, 4-0255
Usher, Lindsay 6-0240
Ushiyama, Miho 2-0870

Ute, Lori 6-0670
Uy, Phitsamay Sychitkokhong 3-0405
Uzendski, Michael A. 2-0200
Uzwiak, Beth A. 5-0850

V

Vaccaro, Ismael 3-0150
Vaczi, Mariann 6-0495
Vaidya, Anand 3-0070
Vaisman, Noa 2-0225
Valdez, Juan C. 3-1120
Valdiviezo, Laura A. 3-0545, 5-0665
Valencia, Cristobal 5-1090, 6-0265
Valentin, Karen 5-0055
Valentine, Benjamin 4-0265
Valentine, David 3-0345, 4-0500
Vallard, Annabel 5-0420
Valles, Dario 5-0215
Valley, William 3-0195
Vallianatos, Helen 4-0395
Vallieres, Claudine 5-0440
Van Arsdale, Adam P. 3-0855
van Beek, Martijn 2-0120, 6-0055
van de Port, Mattijs Pieter Jan 5-0200
van den Hout, Charlotte Emma 4-0250
Van Dyke, Ruth M. 2-0240, 4-0265
Van Eeuwijk, Peter M. 4-1010
van Eijk, Marieke 5-0070
Van Esterik, Penny 3-0280, 6-0320
Van Hoose, Matthew J. 6-0330
van Leeuwaarde Moonsammy, Patricia
. 3-0815
van Ommen, Mattias 2-0900
Van Sparrentak, Murphy 4-0145
Van Tiem, Jennifer Margaret 2-0530,
. 3-0725
Vance, Carole S. 4-0380
VandenBroek, Angela Kristin 4-0505
Vanderhurst, Stacey L. 4-0465
Vanderlinden, Lisa 6-0395
VanderStouwe, Chris 4-0060
VanDeventer, Elizabeth 3-0195
Vanegas, Yexenia 4-0255
Vang, Bee 6-0375
VanHollen, Cecilia C. 6-0010

INDEX OF PARTICIPANTS

- VanSickle, Caroline 5-0465
Vanthuyne, Karine 2-0295
Varenne, Herve 2-0680, 3-0725
Vares, Laura A. 2-0635
Vargas-Cetina, Gabriela 4-0900
Varis, Piia 5-0236
Varisco, Daniel M. 5-0065
Varma, Saiba 4-0950
Vasantkumar, Chris. 6-0155
Vashro, Layne 3-0771
Vasilevska-Das, Karina 5-0970
Vasquez, Camilla 4-0955
Vasquez, Emily 3-0890
Vasquez, Jose N. 2-0745
Vasquez, Paula 6-0235
Vasquez-Leon, Marcela. 6-0240
Vasudevan, Lalitha M 4-0940
Vatuk, Sylvia 6-0305
Vaughan, Ashley M 2-0440
Vaughn, Sarah E. 4-0275
Vaught, Sabina E. 3-0895
Vega, Rosalynn Adeline. 3-0215
Veksler, Inga 3-0905
Velasquez, Teresa Angelica 2-0755
Velazquez, Jose 3-1090
Velo, Leticia M 3-1030
Vena, Natalie Bump 6-0630
Venkat, Bharat J 3-0990
Venkataramani, Chitra 4-0810
Veramendi, Teresa 5-0845
Verran, Helen Ruth 3-0225
Vertovec, Steven Allen 2-0760
Vesperini, Maria D. 1-0000, 3-0340,
. 3-0495, 4-0015
Veteto, James R. 2-0395, 3-0195,
. 4-0290, 4-1205, 4-1330
Viatori, Maximilian S 5-0025
Vidart, Maria L. 5-0105
Vieira, Camila Camargo 6-0645
Vieira, Manuela do Corral 2-0240
Vigouroux, Cecile B. 4-0355
Villa Torres, Laura P 2-0355
Villarreal, Aimee 6-0035
Villarreal, Ana 2-0740
Villavicencio, Marianinna 5-0880
Villenas, Sofia A 3-0580, 3-0785,
. 4-0120, 5-0000
Villerot, Susan. 4-0470
Villicana, Darlene Devine. 2-0150
Villiz½ Taberner, Rita 3-0125
Vinea, Ana Maria 2-0135
Vining, Benjamin 2-0840
Visconti, Lauren A. 2-0370
Vishnupad, Mr 2-0595
Vitous, Crystal Ann 5-0810
Viveiros de Castro, Eduardo 3-0225
Vogt, Jennifer A 5-0755
Vogt, Wendy A 4-1135
Voit, Claudia ann 4-0820
von Bieberstein, Alice 4-0865
von Rueden, Christopher R 5-0375
von Schnitzler, Antina. 4-0160, 5-0910
Voorhees, Hannah H. 2-0810
Vora, Neha 4-1070
Vossoughi, Shirin 4-0400
Voytek, Chelsea D 2-0870
Voytyuk, Mariya Konstantinovna. 4-1110
-
- W**
- Wade, Samantha 3-0810
Wadley, Susan S 5-1095
Wagener-Boeck, Nadine 2-0240
Wagner, Sarah. 4-1060
Wahl-Kleiser, Lissie 5-0380
Wahlert, Blake 4-1095
Wakefield, David C. 2-0820
Wakeham, Travis 3-0265
Waldmueller, Johannes M. 4-0730
Waldrum, James B 4-0125
Wali, Alaka 2-0020, 4-1200, 5-0220
Walker, Joshua 6-0630
Walker, Michael M. 3-0260
Wall, Patricia. 3-0885
Wallace, James Tim M 3-0290, 4-0290,
. 4-0710, 4-0985,
. 4-1255, 5-0170, 5-1160
Wallace, Richard H 6-0170
Walley, Christine J 4-0375, 5-0500
Walsh, Andrea N 3-0440
Walsh, Andrew F 5-0420
Walsh, David 6-0390
Walsh-Dilley, Marygold 4-0165

INDEX OF PARTICIPANTS

- Walter, Robert 3-0715
Walters, Holly Lynn 2-0605
Walters, Keith 4-0255
Walton, Jeremy F 2-0560, 5-0250
Walton, Shana 6-0405
Walz, Jonathan R 6-0545
Wamboldt, Alexander Steven 6-0760
Wanderer, Emily Mannix 4-0915
Wang, Carol 3-1080
Wang, Mengqi 6-0245
Wanner, Catherine 2-0225
Ward, Mercedes M 6-0170
Wardle, Huon Oliver 2-0510
Wardlow, Holly 3-0840, 4-0745
Warren, Kay B 4-0380
Warriner, Doris S 3-1090
Warrior, Robert 4-0210
Warshauer Tratner, Susan 5-0905
Warsi, Sahil 5-0865, 6-0145
Wasserstrom, Robert F 3-0835
Watanabe, Chika 6-0295
Watanabe, Noriko 2-0515
Waterman, Anna J 4-0470
Waterston, Alisse 2-0000, 2-0400,
. 3-0170, 3-0515, 3-0935,
. 4-0040, 4-0545, 5-0295,
. 5-0730
Watkins, Brian A 2-0500
Watkins, Jason 5-0500
Watkins, Joe E 5-1015
Watkins, Rachel J 4-0875, 5-0760
Watson, Annaliese 4-0475
Watson, James 3-1070
Watson, Mark K 2-0425
Watson, Matthew C 6-0410
Watson-Gegeo, Karen Ann 2-0550
Watters, Charles 5-1111
Weaver, Lesley Jo 4-1110
Weaver, Victoria R 4-0490
Webb, Brittany L 3-0255
Webb, Meghan Farley 2-0090
Webb, Torica L 3-0125
Webmoor, Timothy 2-0240
Webster, Anthony K 4-0920, 6-0330
Webster, Joseph 2-0475
Wedel, Janine R 3-0535, 4-0680,
. 5-0570, 5-0885
Weeks, Margaret R 3-1000
Weeks, Samuel 6-0385
Weibel, Deana L 4-0505
Weichselbraun, Anna M 2-0235
Weil, Jim 3-0205, 4-0965
Weinberg, Marina 5-0835
Weinberg, Miranda 3-1040
Weiner, Talia 6-0540
Weinstein, Karen J 3-0755
Weismantel, Mary J 3-0900, 5-0095
Weisner, Thomas S 5-0110, 5-0970
Weiss, Brad 3-0325, 3-0825,
. 4-0175, 4-0290, 4-0885,
. 4-1155, 4-1300
Weiss, Hadas 2-0365
Weiss, K. Eva 3-0765
Weiss, Lindsay M 2-0425, 6-0315
Weiss, Margot 5-0190, 5-1045
Weissner, Wendy 4-0480
Welch-Devine, Meredith L 2-0230
Welcome, Nicholas S 6-0510
Welk, Nicole E 5-1140
Welker, Marina A 3-0395
Weller, Kris 2-0305
Weller, Robert P 4-0360
Weller, Susan C 3-0250
Wellington, Yuriko 5-0660
Wellman, Rose Edith 4-0245
Wells, E. Christian 3-0965
Wendland, Claire L 3-0335, 5-0590,
. 5-0925
Wentworth, Chelsea 5-1080
Wentworth, Kara 5-0425
Wentz, Rachel K 6-0445
Wentzell, Emily A 3-1065
Wertsch, James V 2-0095
Wesch, Michael L 4-0750
Wessendorf, Susanne 2-0760
Wessler, Sarah A 2-0530
West, Anna M 5-0815
West, Colin Thor 3-0755
West, Matthew 2-0835
Westbrook, David A 3-0145
Westman, Clinton N 3-0015
Westmoreland, Mark R 1-0005, 2-0005,
. 6-0120
Weston, Kath 4-0385, 6-0585

INDEX OF PARTICIPANTS

- Weszkalnys, Gisa S. 5-0015
 Wever, Jerry L. 4-0605
 Whitacre, Ryan. 4-0915
 Whitaker, Mark P. 6-0530
 White, Bob W. 3-0200
 White, Chantal Melanie. 6-0060
 White, Chantel E. 3-0050
 White, Daniel 2-0115
 White, Geoffrey 4-0240
 White, Hylton 3-1035
 White, Merry 2-0720
 Whiteford, Linda M. 3-0245, 5-1060
 Whitehead, Tony Larry. 5-0145
 Whitelaw, Gavin H. 3-0145
 Whiteley, Peter M. 4-0895
 Whiteplume, Burnett 6-0670
 Whittington, Jerome. 3-0665, 4-0725,
 6-0565
 Whitman, Robert L. 3-0080
 Whitmarsh, Ian 6-0225
 Whitsitt, Kirsten P. 4-0150
 Whittam, Julian Reid. 3-0491
 Whitten, Margarite J. 3-1055
 Whitten, Norman E. 4-0165
 Whittle, Matthew D. 2-0855
 Wiedman, Dennis 4-1110
 Wiegele, Katharine L. 4-0505
 Wiehe, Elsa 2-0160
 Wiener, Margaret J. 2-0200, 3-0870
 Wieringa, Saskia Eleonora 4-1120
 Wierucka, Aleksandra A. 4-0965
 Wies, Jennifer R. 5-0050
 Wiest, Mark D. 2-0395, 4-1205,
 4-1330
 Wightman, Jill M. 6-0390
 Wignall, Julia. 3-1090
 Wilcox, Emily E. 6-0245
 Wilder, Corinne Marie 2-0840
 Wiley, Andrea S. 3-0280
 Wiley, Kathryn Elizabeth 5-0090
 Wilf, Eitan Y. 2-0680
 Wilhoit, Mary Elena (Ella) 4-0165
 Wilinski, Bethany. 3-0450
 Wilk, Richard R. 3-0525, 5-0325,
 6-0000
 Wilking, Anna 3-1065
 Wilkins, Andrew 5-1120
 Wilkinson, Darryl 6-0135
 Wilkinson-Weber, Clare M. 6-0185
 Willen, Sarah S. 4-0950, 5-1111
 Willermet, Cathy 4-0260
 Willford, Andrew C. 2-0080
 Williams, Bianca C. 5-0760, 6-0275
 Williams, Brackette F. 4-0380
 Williams, Hakim Mohandas Amani
 3-0140
 Williams, Julie L. 4-0890
 Williams, Karen G. 2-0000, 2-0400,
 3-0515, 4-0545, 5-0295
 Williams, LuAnn A. 5-0050
 Williams-Lessane, Patricia. 5-0875
 Williamson, K. Eliza 4-0230
 Williamson, Kenneth M. 2-0125
 Willis, David Blake. 3-0080
 Willis, Derrick 4-0365
 Willow, Anna J. 3-0835
 Willsey, Kristiana M. 2-0520
 Wilmot, Fiona C. 4-0815
 Wilson, Alexander. 3-0135
 Wilson, Alice B. 3-0195
 Wilson, Ara 4-1025
 Wilson, James L. 3-0760, 3-1095
 Wilson, Marguerite A. 2-0550
 Wilson, Marieke J. 5-0205
 Wilson, Thomas M. 3-0535, 4-0680
 Wilson, William Julius 4-0375
 Wiltberger, Joseph 3-0255
 Winchell, Mareike 6-0720
 Winchester, Margaret S. 6-0705
 Winegar, Jessica 3-0620, 4-0865,
 6-0550
 Winking, Jeffrey W. 5-0375
 Winland, Daphne. 2-0245
 Winn, Alisha R. 5-0875
 Winnick, Megan Elizabeth. 5-0725
 Winslow, Deborah 5-0635, 5-0765
 Winstead, Teresa 3-0895
 Winther, Tanja 4-0855
 Wirtz, Kristina S. 2-0415
 Wisdahl, Michele Anne 5-0300
 Wiste, Leah 2-0535
 Witteveen, Guven P. 3-0040
 Wobst, H Martin 2-0240, 4-0090
 Wolf, Marc. 6-0255

INDEX OF PARTICIPANTS

Wolf, Sandra J 3-0235
 Wolff, Christopher B 6-0665
 Wolk, Daniel P 5-0060
 Woltjen, Maria 2-0015
 Wong, Jia-Hui Stefanie 6-0205
 Wong, Joanna W. 5-0090
 Wong, Nga-Wing Anjela 3-0405,
 3-1230
 Wood, Brian M 6-0435
 Wood, Caura L 2-0825
 Wood, Rebecca J 6-0460
 Wood, Rulon M 5-0130
 Wood, Summer 6-0760
 Wood, W Warner 4-1125
 Woodfill, Brent KS 4-0820
 Woods, Ted 3-1070
 Woodson, Drexel G. 4-0380
 Woodward, G Tomas 4-0985
 Wool, Zoe H 2-0360
 Woolley, Susan W 3-0125
 Woomer, Amanda 2-0600
 Work, Courtney K 2-0145
 Workman, Cassandra L 5-0235
 Worliczek, Elisabeth 2-0230
 Woronov, Terry E 3-1030
 Wortham, Stanton E F. 5-0355
 Worthington, Nancy 2-0870
 Worthman, Carol M 5-0110
 Woydack, Johanna 5-0236
 Wright, Andrea 4-0485
 Wright, Andrea Grace 2-0105
 Wright, Fiona 3-0190
 Wright, Jordan 5-0880
 Wright, Rachel P 3-1055
 Wright, Susan A 3-0480, 3-0535,
 3-0895, 4-0680
 Wright, Terence 5-1130
 Wroblewski, Michael 6-0580
 Wu, Ka-ming 5-0870
 Wu, Ming-Hsuan 2-0555
 Wu, Shelley Yijung 5-0090
 Wu, Yi 4-1065
 Wulf, Alexander Johannes 6-0695
 Wulf, Christoph 3-0200
 Wulff, Helena 6-0220
 Wutich, Amber 3-0230, 5-0260,
 5-0955

Wylie, Sara 4-0995
 Wyman, Leisy T 3-1230, 5-0745
 Wynn, Lisa L 5-0895
 Wynne, Kimberly Marie 5-0880
 Wynne, Lauren A 6-0090

X

Xiao, Sihan 6-0465
 Xie, Tianyu 6-0245
 Xu, Jing 3-0745
 Xue, Ming 6-0435

Y

Yamada, Naomi F 4-1065
 Yamada, Toru 6-0070
 Yamaguchi, Tomomi 6-0005, 6-0300
 Yamaura, Chigusa 2-0480
 Yamin-Pasternak, Sveta 4-1095
 Yanagisako, Sylvia J 6-0585
 Yang, Jie 6-0450
 Yang, Mayfair Mei-hui 4-0845,
 4-1335, 5-0640
 Yankovskyy, Shelly A 2-0135
 Yano, Christine R 2-0720
 Yanow, Dvora 3-0480
 Yao, Alice 6-0310
 Yapp, Lauren 6-0315
 Yarger-Zagal, Itzel 6-0400
 Yaron, Hadas 2-0350
 Yarris, Kristin E 5-0050, 5-1040
 Yasar, Zeynep 2-0750
 Yasuoka, Maria-Keiko 2-0875
 Yatzak, Jayne M 4-0150
 Yates-Doerr, Emily 4-0860, 5-0070
 Yeager, Sydney Leigh 4-0110
 Yeh, Rihan 4-0880
 Yelvington, Kevin A 3-0430, 4-0410
 Yerende, Eva 5-0825
 Yerkes, Richard W 2-0435
 Yeung, Shirley 6-0605
 Yezbick, Julia H 3-0460
 Yildirim, Umut 3-0190
 Yngvesson, Barbara 2-0680
 Yngvesson, Dag Sigurd 5-0130

INDEX OF PARTICIPANTS

Yocum, Heather M. 3-0260
Yoder, Laura S Meitzner 6-0360
Yong, Kee H. 5-0385
Yong, Pei. 6-0765
You, Zhenzhen 4-0155
Young, Alyson G. 3-0280
Young, Forrest W 4-0960
Young, Rebecca Lynn 2-0615
Young, Sera L 3-0280
Youngling, Elizabeth Laurretta. 5-1055
Younger, Jason T. 3-0235
Yount-Andre, Chelsie Jeannette 4-0405,
. 5-1105
Yu, Xiaoqi. 5-0090
Yu, Yeon Jung 4-0155, 5-0960
Yun, Kyoim 5-0940
Yurchak, Alexei. 2-0205

Z

Zabari, Dori. 5-0090
Zacher, Lydia C. 3-0890
Zaid, Blair Rose. 5-0875
Zaman, Meryem. 3-0870
Zandonai, Sheyla 6-0285
Zanotti, Laura C. 5-1180, 6-0170
Zaretsky, Natasha. 2-0295, 4-0681
Zarger, Rebecca K. 5-0235
Zarpour, Mari T. 3-0415
Zavella, Patricia 2-0265, 5-0550,
. 5-0770
Zedeno, Maria N 5-0240
Zee, Jerry C 6-0130
Zeiderman, Austin. 2-0740
Zellers, Autumn 3-0255
Zeng, Yukun 6-0470
Zengin, Asli. 3-0345
Zenker, Olaf. 4-0270, 6-0500
Zentella, Ana C. 4-0255, 4-0850,
. 4-1200
Zentz, Lauren R 3-1225, 5-0965
Zeweri, Helena 4-0150
Zhan, Mei. 2-0270, 6-0225
Zhan, Yang. 5-0870
Zhang, Chaoxiang 5-0870
Zhang, Everett Y. 6-0235
Zhang, Hantian. 5-0960
Zhang, Hong 3-0680
Zhang, Jun 5-0870
Zhang, Li 5-0340
Zhang, Min 3-0745
Zhang, Ning 6-0245
Zhang, Shaozeng 4-0455
Zhang, Xia 4-0885
Zhao, Jianhua 2-0185
Zheng, Tiantian 4-0155
Zhu, Yujie. 2-0225
Ziegenbein, Linda M 4-0065
Ziegler Remme, Jon Henrik 3-0870
Zigon, Jarrett. 4-0715, 5-0200
Ziker, John P 5-0035
Zilberg, Elana 4-0441, 5-0430
Zimman, Lal 3-0845
Zimmerer, Karl. 3-0850
Zimmerman, Keith Michael. 4-0470
Zinn, Isabelle Valerie. 5-0030
Zinn-Poget, Arthur 2-0170
Zito, Angela 6-0245
Zivkovic, Tanya Maria. 2-0705
Zogas, Anna 2-0360
Zubair, Cala. 5-0075
Zuckerman, Molly Kathleen 4-0260
Zukosky, Michael L 5-0020
Zuniga, Victor. 5-0315
Zycherman, Ariela T 5-1080
Zyskowski, Kathryn 3-0790

INDEX OF ORGANIZATIONS

A

A National Network of Social Observatories: The Role of Anthropology	5-0635
AAA Annual Awards Ceremony.	3-1240
AAA Annual Business Meeting	3-1180
AAA Association Operations Committee	2-0405
AAA Committee for Human Rights Business Meeting.	4-0610
AAA Committee for Human Rights Public Forum	3-0620
AAA Committee for Human Rights Task Force on Language and Social Justice	3-1200
AAA Committee on Labor Relations Meeting	5-0500
AAA Committee on Practicing, Applied, and Public Interest Anthropology Business Meeting.	3-0935
AAA Donor Reception	5-1265
AAA Executive Board Meeting.	2-0000
AAA Executive Board Meeting II.	5-0295
AAA Global Climate Change Task Force	3-0525
AAA Nominations Committee Meeting.	1-0000
AAA Past Presidents Breakfast.	5-0265
AAA Plenary Session.	2-0665
AAA President's Breakfast and Meeting with President's of Anthropological Associations Outside the AAA (Invitation Only).	6-0270
AAA Public Education Initiative on Migration and Displacement Committee Meeting.	5-0550
AAA Public Education Initiative on Migration and Displacement Committee Meeting	4-1200
AAA Publications Forum: Planning for the Future	4-0545
AAA Section Treasurer's Meeting	3-0305
AAA/Copaa Careers Expo Closing Reception.	4-0099
ACYIG Social/Book Hour	5-1270
AFA-ABA-ALLA-AQA-SANA-SAW-SLACA-SUNTA Reception.	4-1350
Aids and Anthropology Research Group Open Business Meeting	3-0570
Alcohol, Drugs, and Tobacco Study Group Open Business Meeting	5-1175
All Presidential Fellows Meeting	4-0640
American Anthropologist Editorial Board Breakfast.	4-0170
American Ethnological Society (AES) Business Meeting and Panel Discussion	5-0555
An Open Conversation on Anthropology and Global Health Education.	4-1240
Annual Party for Alums and Friends of Michigan Anthropology.	4-1375
Anthropological Communication Committee (ACC) Meeting	2-0400
Anthropological Communication Committee (ACC) Subcommittee on Intradisciplinary Communications (SIC) Meeting.	3-0515
Anthropology and Education Mission Committee Open Planning Meeting	4-0660
<i>Anthropology and Education Quarterly</i> Board Meeting	3-0545
Anthropology and Environment Society Board Meeting	4-0570
Anthropology and Environment Society Business Meeting	5-1180
Anthropology and Mental Health Interest Group Open Business Meeting	4-0625
Anthropology Education Task Force Open Forum.	3-0580
<i>Anthropology Matters</i>	5-1215

INDEX OF ORGANIZATIONS

<i>Anthropology News</i> Editors' and Columnists' Breakfast	5-0280
Anthropology of Children and Youth Interest Group Organization Meeting	5-1255
Anthropology of Corporations Interest Group Business Meeting	3-0625
Anthropology of Corporations Interest Group Opening Dialogue	4-1230
Anthropology of Tourism Interest Group Organizational Meeting	5-1210
Archaeology Division (AD) Annual Patty Jo Watson Distinguished Lecture by Robert L. Kelly	4-1365
Archaeology Division (AD) Executive Board Meeting	4-0975
Archaeology Division (AD) Publications Committee	5-0980
Archaeology Division (AD) Business Meeting	4-1295
Association for Africanist Anthropology (AFAA) Board Meeting	3-0005
Association for Africanist Anthropology (AFAA) Reception and Distinguished Lecture	3-1215
Association for Feminist Anthropology (AFA) Board Meeting	2-0450
Association for Feminist Anthropology Business Meeting	3-0605
Association for Political and Legal Anthropology Board Meeting	4-0540
Association for Political and Legal Anthropology Business Meeting	5-0560
Association for Queer Anthropology (AQA) Board Meeting	4-0980
Association for Queer Anthropology (AQA) Business Meeting	4-1195
Association for Queer Anthropology (AQA) Cash Bar	4-1315
Association for the Anthropology of Policy (ASAP) Board Meeting	3-0535
Association for the Anthropology of Policy (ASAP) Business Meeting	4-0680
Association of Black Anthropologist (ABA) Awards Program and Reception	4-1250
Association of Black Anthropologist (ABA) Business Meeting	4-0600
Association of Black Anthropologist (ABA) Executive Board Meeting	3-1170
Association of Black Anthropologists (ABA) Works-In-Progress Mentoring and Networking Session	5-0650
Association of Latina and Latino Anthropologists (ALLA) Business Meeting	4-0635
Association of Latina and Latino Anthropologists (ALLA) Board Meeting	3-0320

B

Back From the Field. Now What? CAE Graduate Student Workshop on Data Analysis	3-1225
Biological Anthropology Executive Committee Meeting	4-0595
Biological Anthropology Section Business Meeting	4-1175
Biological Anthropology Section Distinguished Lecture by Margaret Schoeninger	4-1310
Board Meeting of the Evolutionary Anthropology Society	3-0550
Business Meeting of the Aging and Life Course Interest Group with Discussion of the Future of Aging and Life Course Research	5-0545
Business Meeting of the Council for the Anthropology of Jews and Judaism	4-0550
Business Meeting/Luncheon of the ASA	3-0640

INDEX OF ORGANIZATIONS

C

CAE All-Committee Meeting	5-1205
CAE Board Meeting (Open To All CAE Members)	3-0930
CAE Presidential Talk	5-1260
CAE Works-In-Progress	3-0595
Cambodia Summer Ethnography Field School 2014 and International Visiting Scholars Program	5-0660
CASTAC Business Meeting (Anthropology of Science, Technology, Computing)	5-0575
Celebrating Open Access with RICE and SCA	4-1300
Central States Anthropological Society	5-0700
Committee for the Future of Print and Electronic Publishing (CFPEP) Committee Meeting	3-0170
Committee on Ethics Meeting	5-0270
Committee on Gender Equity in Anthropology (COGEA)	3-0915
Committee on Minority Issues in Anthropology (CMIA) Business Meeting	3-0920
Committee on Public Policy Business Meeting	3-0310
Committee on World Anthropology Meeting	4-0310
Complementary and Integrative Medicine (CAM) and Integrative Medicine (IM) Interest Group Open Business Meeting	3-0565
COPAPIA Annual Section Summit	5-0620
CORI, Committee on Refugees and Immigrants	5-1185
Council for Museum Anthropology (CMA) Board Meeting	4-0185
Council for Museum Anthropology (CMA) Business Meeting	4-0615
Council for Museum Anthropology(CMA) Member Reception	4-1285
Council on Anthropology and Education (CAE) Business Meeting and Awards Presentation (All Members)	4-1165
Council on Anthropology and Education (CAE) New Member Welcome Reception	5-1275
Council on Anthropology and Education Students of Color Mentoring Program and LGBTQ Student Mentoring Program	4-0620
Council on Anthropology and Reproduction Open Business Meeting	5-0590
Critical Anthropology of Global Health Study Group Open Business Meeting	5-1200
Culture and Agriculture (C&A) Board Meeting	2-0395
Culture and Agriculture Business Meeting	4-1205
Culture and Agriculture Reception	4-1330

D

Dangerous Dialogues? <i>pre-registration required</i>	4-0650
Decolonizing Methodologies Within Diverse Publics	3-1230
Department Chairs and Representatives Breakfast	5-0185
Disability Research Interest Group Open Business Meeting	4-0630
Dying and Bereavement Special Interest Group of the Society for Medical Anthropology	4-0670

INDEX OF ORGANIZATIONS

E

- Education Task Force Meeting 5-0000
ELAP Cohort Meeting 3-0575
Ethnographic Writing, *pre-registration required* 3-0585
Ethnography Revisited: Composing the Field, Crafting Problem-Spaces
for the 21st Century, *pre-registration required*. 5-0605
ETHOS Editorial Board Meeting 4-0520
Evaluation Anthropology Interest Group Meeting. 3-0615
Evolutionary Anthropology Society Business Meeting 4-1190

F

- Federation of Small Anthropology Programs (FOSAP) Business Meeting 5-0645
Finance Committee Meeting (FC) 4-0195
Furthering the Legacy of W.E.B. Du Bois: Collaborative Projects
in Western Massachusetts. 5-0540

G

- General Anthropology Division Distinguished Lecture and Awards Ceremony
Bruno Latour, Distinguished Lecturer 4-0575
General Anthropology Division Board Meeting. 5-0175
Genres of Public Writing in Political and Legal Anthropology:
Addressing Multiple Audiences 3-0540
Getting to Zero Incidence of Sexual Harassment in the Discipline 4-0665
Graduate School Fair. 5-0320
Graduate School Fair Reception 5-0975
Graduate Student Panel: Navigating the Job Market: Academic Careers
in Political and Legal Anthropology 4-1185
Guatemala Scholars Network 4-1235

H

- Harvard University Department of Anthropology Reception 3-1210
How to Publish in *Anthropology & Education Quarterly* 5-0665
Human Sexuality and Anthropology Interest Group (HSAIG) Business Meeting 4-0655

I

- Interlocutor Event: Exploring Youth, Age and Globalization 4-0560

INDEX OF ORGANIZATIONS

J

- J. I. Staley Award Ceremony (2013 Winner Is João Biehl) 3-1220
Journal for Latin American and Caribbean Anthropology Editorial
Board Meeting 3-1155

L

- Leadership Fellows Brunch 6-0275

M

- Medical Anthropology Quarterly* Editorial Board Meeting 3-0940
Medical Anthropology Student Association Open Business Meeting 5-0585
Melanesia Interest Group Annual Meeting 4-1160
Middle East Section Board Meeting 4-0675
Middle East Section Business Meeting and Reception 5-1230
Music and Sound Interest Group (MSIG) Business Meeting 4-0605

N

- NAPA/AAA Careers Expo Welcome Brunch 4-0295
NAPA/AAA Careers Expo: Exploring Professional Careers 4-0530
National Association for the Practice of Anthropology (NAPA)
Business Meeting 4-1255
National Association for the Practice of Anthropology (NAPA)
Governing Council Meeting 3-0655
National Association for the Practice of Anthropology (NAPA) Networking
Event: Connecting Connections In Career Practice Areas 5-0580
National Association of Student Anthropologists (NASA) Board Meeting 3-1190
National Association of Student Anthropologists (NASA) Business Meeting
(Open Forum) 4-0590
Network of Christian Anthropologists 4-1180
New AAA Executive Board Member Orientation 5-0005
New CAE Presidential Fellows Meeting 3-0590
New Section President Orientation 4-0000
NGOs and Nonprofits Special Interest Group Business Meeting 3-0555
Notes from the Field: Solving Methodological Problems In Policy Research 5-0570
Numbers Matter: How Do We Create A More Racially Diverse Anthropology? 4-0555

P

- Peer Mentoring for Rising Scholars: Student Peer Panel and
Small Group Discussions 5-0615
Politics of Public Space: The Legacy of Neil Smith 5-0625
Post-Communist Cultural Studies Interest Group (Soyuz) 5-1195

INDEX OF ORGANIZATIONS

Presidential Lecture — Ramona Perez (SDSU), “Why the Ethnographic Present Died When the Parachute Failed In Latin American Anthropology: The Politics of Long Term Field Research”	3-1235
Publishing in an Online World	5-0535

R

Religious Publics and Modes of Publicity, <i>pre-registration required</i>	3-1195
Resource Development Committee (RDC).	3-0495

S

Science, Technology, and Medicine Interest Group Open Business Meeting.	5-0595
Section Assembly Executive Committee	3-0290
Section Assembly Meeting.	4-0290
Sense of the City Network Meeting	4-1145
Society for Anthropological Sciences Board Meeting, Carol Ember, President	3-0530
Society for Anthropological Sciences Business Meeting, Carol Ember, President.	4-1265
Society for Anthropology In Community Colleges (SACC) Executive Board Meeting.	4-0690
Society for Cultural Anthropology (SCA) Business Meeting	4-1155
Society for Cultural Anthropology (SCA) Editorial Board Meeting	3-0325
Society for Cultural Anthropology (SCA) Intern Program Meeting.	4-0175
Society for East Asian Anthropology (SEAA) Business Meeting.	5-1220
Society for East Asian Anthropology Board Meeting	4-0585
Society for Economic Anthropology Board Meeting	3-0610
Society for Economic Anthropology Business Meeting.	4-1220
Society for Economic Anthropology Reception.	4-1325
Society for Humanistic Anthropology Board Meeting	3-0600
Society for Humanistic Anthropology Business Meeting	4-1290
Society for Latin America and Caribbean Anthropology (SLACA) Business Meeting.	4-0645
Society for Latin American and Caribbean Anthropology (SLACA) Board Meeting.	3-0635
Society for Linguistic Anthropology Cash Bar.	4-1370
Society for Linguistic (SLA) Anthropology Executive Board Meeting.	3-0000
Society for Linguistic Anthropology Business Meeting	4-1305
Society for Linguistic Anthropology Presidential Conversation on Language and Mobility: Rethinking the Populations, Practices, and Places of “Migration”	4-0580
Society for Medical Anthropology (SMA) Board Meeting	5-1170
Society for Medical Anthropology (SMA) Business Meeting, Awards Ceremony and Presidential Address	4-1260
Society for Medical Anthropology (SMA) Past Presidents’ Reception.	2-0675
Society for Medical Anthropology (SMA) Reception and Cash Bar	4-1355

INDEX OF ORGANIZATIONS

Society for Medical Anthropology (SMA) Special Interest Group (SIG) Chairs' Breakfast	3-0300
Society for Psychological Anthropology (SPA) Board Meeting	3-0500
Society for Psychological Anthropology Business Meeting	4-1210
Society for Psychological Anthropology Reception and Cash Bar	4-1320
Society for the Anthropology In Comunit Colleges (SACC) Business Meeting	4-1215
Society for the Anthropology of Consciousness (SAC) Board Meeting	3-0630
Society for the Anthropology of Consciousness (SAC) Business Meeting and Distinguished Lecture By Paul Devereux (Fellow of the Royal Society of Arts; Research Associate of the Royal College of Art; Editor: <i>Time & Mind</i>).	5-1225
Society for the Anthropology of Europe (SAE) Business Meeting	5-0600
Society for the Anthropology of Europe (SAE) Executive Board Meeting	4-0685
Society for the Anthropology of Food and Nutrition (SAFN) Business Meeting, Reception and Cash Bar	5-1235
Society for the Anthropology of Food and Nutrition (SAFN) Board Meeting	4-1225
Society for the Anthropology of North America (SANA) Board Meeting	3-0315
Society for the Anthropology of Religion (SAR) Board Meeting	4-1335
Society for the Anthropology of Religion Business Meeting	5-0640
Society for the Anthropology of Work Board Meeting	5-0565
Society for the Anthropology of Work Business Meeting	5-1190
Society for Urban, National and Transnational/Global Anthropology (SUNTA) Business Meeting	4-0565
Society for Visual Anthropology (SVA) Board Meeting	3-1150
Society for Visual Anthropology Reception	5-1245
Society for Visual Anthropology SVA Members' Meeting	5-0530
Society Fort the Anthropology of North America (SANA) Business Meeting	4-1170
Student Mentoring Breakouts	5-1165
Student Representative Breakfast	5-0275

T

Task Force on Race and Racism (TFRR)	5-1015
Teaching Anthropology Interest Group	3-0520
The AAA and Labor Issues: Initiatives, Goals, and Dialogue	3-0560
The Beloit College Department of Antropology Gathering	4-1280
The Challenges and Pitfalls of Militant Ethnography, <i>pre-registration required</i>	5-0610
The Wenner-Gren Reception	4-1275
Thinking About Thingng: What Can Educational Anthropologists Learn from Ian Hodder's	4-1340
Transforming Anthropology Board Meeting	
Twenty-Ninth Annual Visual Research Conference (Part 1)	1-0005
Twenty-Ninth Annual Visual Research Conference (Part 2)	2-0005

INDEX OF ORGANIZATIONS

U

University of Massachusetts Amherst Alumni and Friends Reception 4-1270

University of Notre Dame New Phd In Anthropology 3-1205

V

Verbal Hygiene After 9/11: Language, the State and the New European Racism.

William A. Douglass Distinguished Lecture, Reception and Cash Bar

with Deborah Cameron, Oxford, Sponsored by SAE and SLA 5-1240

Victor Turner Awards and Special Recognition Honoring Michael Jackson. 4-1360

W

World Council of Anthropological Associations Committee Meeting 4-0180

Y

Yale Department of Anthropology Reception for Faculty, Students, and Alumni 4-1345

EXHIBIT FLOORPLAN

SALON C

ENTRANCE

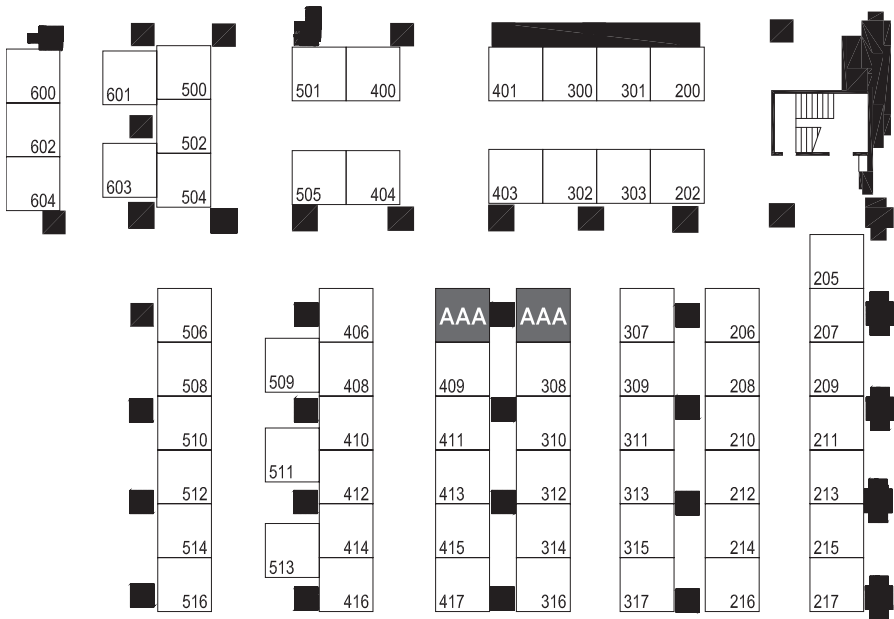

INDEX OF EXHIBITORS

- Alexander Street Press 500
AltaMira Press 516
Berghahn Books 309 & 311
Bloomsbury Academic 510
Bone Clones, Inc. 601 & 603
Bullfrog Films 513
Cambridge University Press 406
Cengage Learning 205
Cornell University Press 506
Documentary Educational
Resources, Inc. 502
Duke University Press 408, 410 & 412
Elemental Productions 208
Harvard University Press 509
Human Relations Area Files, Inc. 217
Indiana University Press 210
Left Coast Press 414
Lexington Books 516
Maney Publishing 416
New York University Press 206
Oxford University Press 202 & 303
Palgrave Macmillan 214
Penguin Group (USA) 508
Princeton University Press 307
Random House 316
Routledge/Taylor &
Francis Group 415 & 417
Rowman & Littlefield
Publishing Group 516
Rutgers University Press 512
School for Advanced
Research Press 216
Skulls Unlimited International 514
Stanford University Press 207
The New York Times 401
The Society for Applied
Anthropology 215
University of Arizona Press 400 & 501
University of California
Press 312 & 314
University of Chicago
Press 600, 602 & 604
University of Hawaii Press 209
University of Illinois Press 511
University of Minnesota Press 315
University of Nebraska Press 308 & 310
University of New Mexico Press 317
University of Oklahoma Press 504
University of Pennsylvania Press 313
University of Texas Press 409 & 411
University of Toronto Press 211
University of Washington Press 213
University of Wisconsin Press 212
University Press of Colorado 413
Vanderbilt University Press 403
Verbi Software-Maxqda 302
W. W. Norton & Company, Inc. 200
Waveland Press 404 & 505
Wiley 300 & 301

Table Displays

- Wenner-Gren
National Science Foundation

EXHIBITOR'S PRODUCTS/SERVICES

Alexander Street Press 500

Alexander Street publishes key online collections for anthropology research and teaching, including Ethnographic Video Online (1,300+ films for the anthropology classroom) and Anthropology Online.

AltaMira Press 516

AltaMira specializes in the humanities and social sciences, and focuses on helping the professional development of those working in the cultural life of a community.

Berghahn Books 309 & 311

Berghahn Books is an academic publisher of books and journals in the humanities and social sciences, with focus on anthropology, European history, politics, and film.

Bloomsbury Academic 510

Bloomsbury, previously as the Berg imprint, has long been a pre-eminent publisher of cutting-edge anthropology scholarship. Helping to cement new areas of scholarship in anthropology over the years such as sensory studies, visual and material culture, our program of research, textbooks, reference content from leading authors are at the forefront of new anthropological horizons.

Bone Clones, Inc. 601 & 603

Bone Clones® osteological reproductions include skulls, skeletons, elements of human and non-human primates. Selections document age, sex and ancestry differences, evidence of trauma and pathology.

Bullfrog Films 513

See Newest Release — *Standing on Sacred Ground Series*; SVA featured films *The Waiting Room*, *Tokyo Waka*, and *Sun Kissed*. Request free previews. Enter to win DVD! We're streaming too!

Cambridge University Press 406

Cambridge's publishing in books and journals combines state-of-the-art content with the highest standards of scholarship, writing and production. Visit our stand to browse new titles, available at a 20% discount, and to pick up sample issues of our journals. Visit our website to see everything we do: www.cambridge.org/us/.

Cengage Learning 205

Cengage Learning is a leading provider of innovative teaching, learning and research solutions that bridge from the library to the classroom. Visit us at www.cengage.com/anthropology.

Cornell University Press 506

Established in 1869, Cornell University Press publishes over 100 books each year, in fields ranging from aesthetics to zoology, from classics to contemporary politics.

Documentary Educational Resources, Inc. 502

Distributing the finest collections of anthropological and cross-cultural films since 1968. DER offers over 800 contemporary and classic titles on DVD or available online.

Left Coast Press 414

Left Coast Press, Inc., is an innovative, independent scholarly press with a broad list in cultural anthropology, archaeology, biological anthropology, and related social science disciplines.

Lexington Books 516

Lexington Books publishes specialized work by established and emerging scholars. Lexington, an imprint with a longstanding tradition of excellence, publishes high-quality scholarly work that makes a significant contribution to education and is a sister imprint to Rowman & Littlefield.

EXHIBITOR'S PRODUCTS/SERVICES

- Maney Publishing** 416
Maney Publishing produces leading journals in physical and cultural anthropology including *Plains Anthropologist*, *Heritage & Society*, *Childhood in the Past* and *Journal of African Diaspora Archaeology & Heritage*.
- Oxford University Press** 202 & 303
Oxford University Press is a department of the University of Oxford. It furthers the University's objective of excellence in research, scholarship, and education by publishing worldwide.
- Penguin Group (USA)** 508
Penguin Group (USA) publishes trade fiction and nonfiction books through a wide range of imprints. Please visit <http://us.penguin.com/academic> for information on our titles, subject catalogs, & upcoming academic conference schedule.
- Princeton University Press** 307
Princeton University Press publishes innovative ethnographies, histories, and other books in cultural anthropology, anthropology of science and medicine, and in cognate fields.
- Random House** 316
Random House LLC is the world's largest English-language trade book publisher. Our variety of prestigious imprints publish many titles appropriate for Anthropology courses.
- Rowman & Littlefield Publishing Group** 516
Rowman & Littlefield is a preeminent publisher of critically acclaimed general interest and scholarly books in the social sciences and humanities as well as college textbooks, professional titles, journals and award winning reference titles. AltaMira Press is an imprint under Rowman & Littlefield.
- Rutgers University Press** 512
Rutgers University Press, founded in 1936, publishes books in a broad array of disciplines across the humanities, social sciences, and most recently, clinical and health medicine.
- School for Advanced Research Press** 216
School for Advanced Research Press (SAR Press) specializes in anthropology and related fields, the arts and cultures of Indigenous peoples worldwide, and the American Southwest.
- Skulls Unlimited International** 514
Skulls Unlimited International, Inc is the world's leading supplier of osteological specimens. For over 20 years, Skulls Unlimited has provided the finest quality and widest selection of natural bone and replica skulls and skeletons available.
- University of Chicago Press** 600, 602 & 604
Established in 1891, the University of Chicago Press is the largest American university press. The Press publishes approximately 250 books a year and has published over 11,000 books since its founding. The Press also publishes leading journals and annuals in fields including the humanities and physical, life, and medical sciences.
- University of Hawaii Press** 209
We are a scholarly book publisher, specializing in Asian Studies, Pacific and Hawaii Studies, and Asian American Studies with warehouses in Pennsylvania, Hawaii, Canada, and the U.K.

EXHIBITOR'S PRODUCTS/SERVICES

University of New Mexico Press 317

Established in 1929, UNM Press is proud to be the publisher of many award-winning books of cultural anthropology, archaeology, religion, linguistics, and Indigenous studies

University of Wisconsin Press 212

The University of Wisconsin Press has 11 journals and more than 1400 titles currently in print, including general interest, scholarly, and regional books.

W. W. Norton & Company, Inc. 200

The oldest and largest publishing house owned wholly by its employees, W. W. Norton, Inc. publishes about 400 trade, college, and professional titles each year.

Wiley 300 & 301

Wiley is the leading society publisher. We publish on behalf of more societies and membership associations than anybody else, and offer libraries and individuals 1250 online journals, thousands of books and e-books, reviews, reference works, databases, and more. For more information, visit www.wiley.com, or our online resource: onlinelibrary.wiley.com.

Wenner-Gren Foundation

The Wenner-Gren Foundation seeks to support significant, innovative, anthropological research into human origins, development, and variation, as well as to foster the international community of scholars in Anthropology.

INSECTS-AS-FOOD SURVEY

Anthropologists are invited to report their observations of the use of insects as food. Observations can be of human or nonhuman primate populations, anecdotal or well documented, and the population can be the focus of study or another the participant has spent significant time among (such as an archaeologist's host community). The goal of the survey is to 1) identify general global patterns, and 2) initiate the development of a global database of standardized scientific identifications and nutritional values.

Please go to EntomoAnthro.org for more information and a link to the survey, or email Julie Lesnik at jlesnik@uic.edu.

2014 DATES TO REMEMBER

January 6

Online abstract submission system opens (executive Sessions Only)

February 6

Deadline for executive session proposals

February 14

Online abstract submission system opens for (all proposals)

March 3

Decisions on executive sessions announced

April 15

Proposal deadline for ALL submissions; sessions seeking invited and volunteered status, individual paper and poster presentations, installations, media submissions and special events via www.aaanet.org. To be included in the program, ALL participants must be registered by this date .

April 16–May 31

Section program editors review and rank the proposals.

June 1–15

AAA Executive Program Committee Schedules the program

July 1–15

Program decisions emailed to applicants. Annual Meeting program, registration and hotel information are posted online

December 3–7

2014 AAA Annual Meeting in Washington, D.C.

2014 EXECUTIVE PROGRAM CO-CHAIRS

Mary L Gray and Rachel Watkins



ADVERTISEMENTS

*AAA would like to recognize and extend its appreciation
to the Annual Meeting sponsors:*

Wiley

Microsoft Research

Intel

Oxford University Press

Left Coast press

Yahoo!

MAXQDA-VERBI Software

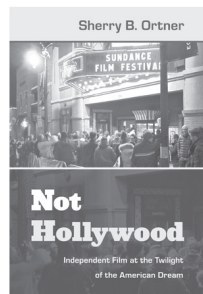
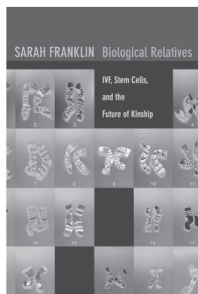
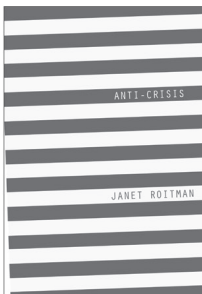
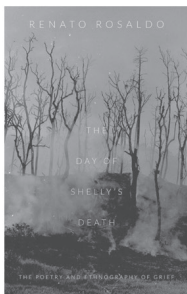

Anti-Crisis

JANET ROITMAN
176 pages, paper, \$21.95

Biological Relatives

IVF, Stem Cells, and
the Future of Kinship
SARAH FRANKLIN
Experimental Futures
376 pages, 31 illustrations paper, \$26.95

Not Hollywood

Independent Film at the
Twilight of the American Dream
SHERRY B. ORTNER
352 pages, paper, \$24.95

The Day of Shelly's Death

The Poetry and Ethnography of Grief
RENATO RESALDO
136 pages, 23 illustrations, paper, \$19.95

Imperial Debris

On Ruins and Ruination
ANN LAURA STOLER, EDITOR
384 pages, 29 illustrations, paper, \$25.95

Insurgent Encounters

Transnational Activism,
Ethnography, and the Political
JEFFREY S. JURIS &
ALEX KHASNABISH, EDITORS
464 pages, 12 illustrations, paper, \$28.95

Treasured Possessions

History, Culture, Politics
HAIDY GEISMAR
320 pages, 28 illustrations, paper, \$24.95

Traveling Heavy

A Memoir in between Journeys
RUTH BEHAR
248 pages, 18 photographs, cloth, \$23.95

Precarious Japan

ANNE ALLISON
256 pages, paper, \$23.95

Censorium

Cinema and the Open Edge
of Mass Publicity
WILLIAM MAZZARELLA
296 pages, paper, \$24.95

The Soul of Anime

Collaborative Creativity
and Japan's Media Success Story
IAN CONDRY
256 pages, 32 illustrations, paper, \$23.95

Impossible Citizens

Dubai's Indian Diaspora
NEHA VORA
264 pages, 14 illustrations, paper, \$24.95

Come visit us!

Booths 408, 410, 412

Use coupon code AAA13 for your online order!
20% off through December 31, 2013



order online! www.dukeupress.edu

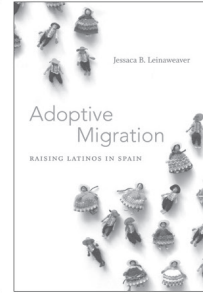
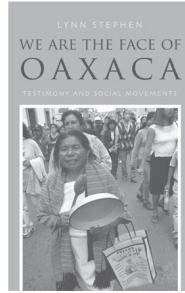
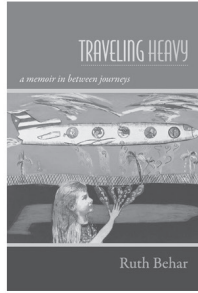

We Are the Face of Oaxaca

Testimony and Social Movements
LYNN STEPHEN
360 pages, 30 illustrations, paper, \$25.95

Singing for the Dead

The Politics of Indigenous Revival in Mexico
PAJA FAUDREE
336 pages, 26 illustrations, paper, \$24.95

Maturing Masculinities

Aging, Chronic Illness, and Viagra in Mexico
EMILY A. WENTZELL
224 pages, 8 illustrations, paper, \$23.95

Cumbia!

Scenes of a Migrant
Latin American Music Genre
HÉCTOR FERNÁNDEZ L'HOESTE
& PABLO VILA, EDITORS
312 pages, 20 illustrations, paper, \$24.95

Revolution in the Andes

The Age of Túpac Amaru
SERGIO SERULNIKOV
Latin America in Translation
184 pages, 3 maps, paper, \$22.95

Where the River Ends

Contested Indigeneity in the Mexican
Colorado Delta
SHAYLIH MUEHLMANN
240 pages, 12 illustrations, paper, \$23.95

The Paraguay Reader

History, Culture, Politics
PETER LAMBERT &
ANDREW NICKSON, EDITORS
The Latin America Readers
488 pages, paper, \$27.95

Adoptive Migration

Raising Latinos in Spain
JESSACA B. LEINAWEAVER
208 pages, 6 illustrations, paper, \$22.95

Governing Indigenous Territories

Enacting Sovereignty in
the Ecuadorian Amazon
JULIET S. ERAZO
264 pages, 17 illustrations, paper, \$23.95

Indigenous Media in Mexico

Culture, Community, and the State
ERICA CUSI WORTHAM
296 pages, 17 illustrations, paper, \$24.95

Intimate Activism

The Struggle for Sexual Rights
in Postrevolutionary Nicaragua
CYMENE HOWE
248 pages, 22 photographs, paper, \$23.95

Salsa Crossings

Dancing Latinidad in Los Angeles
CINDY GARCÍA
Latin America Otherwise
208 pages, paper, \$22.95

Sustaining Activism

A Brazilian Women's Movement
and a Father-Daughter Collaboration
JEFFREY W. RUBIN &
EMMA SOKOLOFF-RUBIN
200 pages, 27 illustrations, paper, \$22.95

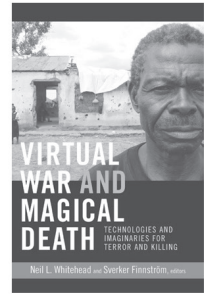
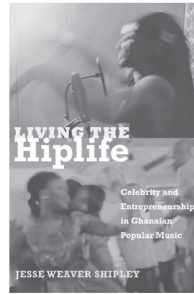
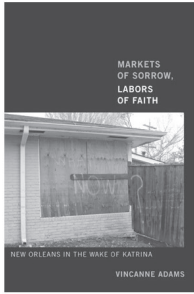

Japanoise

Music at the Edge of Circulation
DAVID NOVAK
Sign, Storage, Transmission
304 pages, 51 illustrations, paper, \$24.95

Pink Globalization

Hello Kitty's Trek across the Pacific
CHRISTINE R. YANO
336 pages, 16 illustrations, paper, \$24.95

Living the Hiplife

Celebrity and Entrepreneurship
in Ghanaian Popular Music
JESSE WEAVER SHIPLEY
344 pages, 54 illustrations, paper, \$24.95

Bhangra and Asian Underground

South Asian Music and the
Politics of Belonging in Britain
FALU BAKRANIA
264 pages, 15 illustrations, paper, \$23.95

Roll With It

Brass Bands in the Streets of New Orleans
MATT SAKAKEENY
Refiguring American Music
256 pages, 11 illustrations, paper, \$23.95

My Voice Is My Weapon

Music, Nationalism, and the
Poetics of Palestinian Resistance
DAVID A. McDONALD
368 pages, 29 illustrations, paper, \$25.95

D-Passage

The Digital Way
TRINH T. MINH-HA
224 pages, 50 illustrations, paper, \$24.95

Markets of Sorrow, Labors of Faith

New Orleans in the Wake of Katrina
VINCANNE ADAMS
240 pages, 12 photographs, paper, \$22.95

War by Other Means

Aftermath in Post-Genocide Guatemala
CARLOTA MCALLISTER &
DIANE M. NELSON, EDITORS
408 pages, 25 illustrations, paper, \$27.95

The Echo of Things

The Lives of Photographs
in the Solomon Islands
CHRISTOPHER WRIGHT
Objects/Histories
256 pages, 85 illustrations, paper, \$27.95

Uncivil Youth

Race, Activism, and
Affirmative Governmentality
SOO AH KWON
184 pages, 3 illustrations, paper, \$22.95

Arts of the Political

New Openings for the Left
ASH AMIN & NIGEL THRIFT
256 pages, paper, \$22.95

The Politics of Possibility

Risk and Security beyond Probability
LOUISE AMOORE
240 pages, 7 illustrations, paper, \$23.95

Return

Nationalizing Transnational Mobility in Asia
XIANG BIAO, BRENDA S. A. YEOH
& MIKA TOYOTA, EDITORS
224 pages, 8 illustrations, paper, \$23.95



order online! www.dukeupress.edu

Come visit us!

Booths 408, 410, 412

Use coupon code AAA13 for your online order!
20% off through December 31, 2013

The Bangladesh Reader

History, Culture, Politics
MEGHNA GUHATHAKURTA &
WILLEM VAN SCHENDEL, EDITORS
The World Readers
568 pages, 83 illustrations, paper, \$27.95

Virtual War and Magical Death

Technologies and Imaginaries
for Terror and Killing
NEIL L. WHITEHEAD &
SVERKER FINNSTRÖM
304 pages, 15 illustrations, paper, \$24.95

The Security Archipelago

Human-Security States, Sexuality Politics,
and the End of Neoliberalism
PAUL AMAR
328 pages, 46 illustrations, paper, \$25.95

Transforming the Frontier

Peace Parks and the Politics of Neoliberal
Conservation in Southern Africa
BRAM BÜSCHER
312 pages, 8 illustrations, paper, \$24.95

Sociology and Empire

The Imperial Entanglements of a Discipline
GEORGE STEINMETZ, EDITOR
Politics, History, and Culture
632 pages, 8 illustrations, paper, \$34.95

Empires of Vision

A Reader
MARTIN JAY &
SUMATHI RAMASWAMY
Objects/Histories
696 pages, 58 illustrations, paper, \$32.95

Addiction Trajectories

EUGENE RAIKHEL &
WILLIAM GARRIOTT, EDITORS
352 pages, 7 illustrations, paper, \$25.95

Biopolitics

A Reader
TIMOTHY CAMPBELL & ADAM SITZE
A John Hope Franklin Center Book
440 pages, paper, \$27.95

Forthcoming this winter!

Equaliberty

Political Essays
ÉTIENNE BALIBAR
A John Hope Franklin Center Book
376 pages, paper, \$25.95

Professing Selves

Transsexuality and Same-Sex Desire
in Contemporary Iran
AFSANEH NAJMABADI
Experimental Futures
432 pages, 22 illustrations, paper, \$27.95

Life Interrupted

Trafficking into Forced Labor
in the United States
DENISE BRENNAN
288 pages, 18 photos, paper, \$23.95

Skin for Skin

Death and Life for Indians and Innu
GERALD M. SIDER
Narrating Native Histories
304 pages, 18 illustrations, paper, \$24.95

Earth Politics

Religion, Decolonization,
and Bolivia's Indigenous Intellectuals
ARI WASKAR
Narrating Native Histories
280 pages, 19 illustrations, paper, \$24.95

New in 2014
from Duke University Press

TRANSGENDER STUDIES** Quarterly

Paisley Currah and Susan Stryker, editors

TSQ offers a venue for interdisciplinary scholarship that contests the objectification, pathologization, and exoticization of transgender lives. Its mission is to examine how “transgender” comes into play as a category, a process, a social assemblage, an increasingly intelligible gender identity, and an identifiable threat to gender normativity.

The first few issues will address the cultural production of trans communities, critical analysis of transgender population studies, transgender biopolitics, and problems of translating gender concepts and practices across linguistic communities.

Subscriptions

Quarterly

Individuals: \$45

Students: \$28

Single issues: \$12

Recommend *TSQ* to your library!

To order, please call 888-651-0122 or 919-688-5134,
or e-mail subscriptions@dukeupress.edu.

dukeupress.edu/tsq

DUKE
UNIVERSITY PRESS

Cutting-Edge Scholarship from Duke Journals

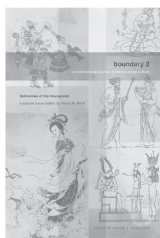

Antinomies of the Postsecular

An issue of *boundary 2*

Volume 41, number 1

Aamir R. Mufti, special issue editor

Contributors compile a series of responses to the growing influence of "postsecular" ways of thinking across the humanities in large sectors of the Anglophone world.

dukeupress.edu/boundary2

Politics of Religious Freedom: Contested Genealogies

An issue of *South Atlantic Quarterly* (SAQ)

Volume 113, number 1

Saba Mahmood and Peter G. Danchin, special issue editors

Forthcoming in January 2014

This issue of SAQ challenges the dominant narrative of religious freedom by interrogating the contingent historical and political contexts in which the right to this narrative first emerged.

dukeupress.edu/saq



Immigration: Activism, Policy, and Healing

An issue of *Tikkun*

Volume 28, number 3

Alana Yu-lan Price and Rabbi Michael Lerner, special issue editors

This issue offers visionary political ideas about better organizing societies in relation to immigration and how various sacred texts and traditions can inform society's approach to immigrants.

dukeupress.edu/tikkun



**Check out these issues
and more at booths 408,
410, and 412!**

Get 20% off at AAA!

Infrastructures of the Urban

An issue of *Public Culture*

Issue 70 (volume 25, number 2)

Craig Calhoun, Richard Sennett, and Harel Shapira,
special issue editors

Utilizing an interdisciplinary approach, this issue examines the simple but often overlooked processes by which our world is made.

dukeupress.edu/publicculture



The Athletic Issue

An issue of *GLQ*

Volume 19, number 4

Jennifer Doyle, special issue editor

Contributors to this issue consider the disciplining structures of sports and physical practice as a site of performing, as well as undoing, gender and sexuality.

dukeupress.edu/glq



Amber Hawk Swanson, *Online Comments*, Aug. 2007–Feb. 2012 (from the *Fit Project*), 2012. Still from Digital Video. ©Amber Hawk Swanson

Radical Histories in Digital Culture

An issue of *Radical History Review*

Number 117

Lyell Davies, Conor McGrady, and Elena Razlogova,
special issue editors

This issue presents the impact of digital culture and communication media on political and historical processes.

dukeupress.edu/rhr



Joe Ryan, *Who Stalks the Stalkers*, 2012. Digital print

To order, please call 888-651-0122 or 919-688-5134,
or e-mail subscriptions@dukeupress.edu.
dukeupress.edu

DUKE
UNIVERSITY PRESS

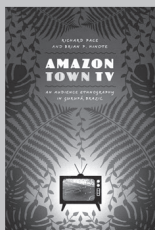

Amazon Town TV

An Audience Ethnography in Gurupá, Brazil

BY RICHARD PACE AND BRIAN P. HINOTE

This pioneering study examines television's impact on an Amazonian river town from the first broadcasts in Gurupá, in 1983, to the present.

JOE R. AND TERESA LOZANO LONG SERIES IN LATIN AMERICAN AND LATINO ART AND CULTURE

24 B&W photos • \$55.00 hardcover, \$55.00 e-book



Amazons, Wives, Nuns, and Witches

Women and the Catholic Church in Colonial Brazil, 1500-1822

BY CAROLINE A. MYSCOFSKI

Writing Brazilian women back into history, this book presents the first comprehensive study in English of how women experienced and understood their lives within the society created by the Portuguese imperial government and the colonial era Roman Catholic Church.

LOUANN ATKINS TEMPLE WOMEN & CULTURE SERIES

\$55.00 hardcover, \$55.00 e-book

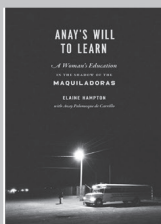

Anay's Will to Learn

A Woman's Education in the Shadow of the Maquiladoras

BY ELAINE HAMPTON WITH ANAY PALOMEQUE DE CARRILLO

This ethnographic case study provides a personal view of a maquiladora worker's struggles with factory labor conditions, poverty, and violence as she journeys toward education, financial opportunity, and, ultimately, empowerment.

\$55.00 hardcover, \$55.00 e-book

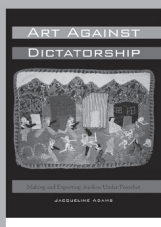

Art Against Dictatorship

Making and Exporting Arpilleras Under Pinochet

BY JACQUELINE ADAMS

This pioneering study of Chilean *arpillera* folk art and its makers, sellers, and buyers explores the creation of a solidarity art system and shows how art can be a powerful force for opposing dictatorship and empowering oppressed people.

LOUANN ATKINS TEMPLE WOMEN & CULTURE SERIES

24 B&W photos • \$60.00 hardcover, \$60.00 e-book



Black-Brown Solidarity

Racial Politics in the New Gulf South

BY JOHN D. MÁRQUEZ

An eye-opening study of the new coalitions between Latinos and African Americans emerging throughout the Gulf South, where previously divided ethnicities are forging an unprecedented challenge to white hegemony.

19 B&W photos • \$60.00 hardcover, \$60.00 e-book

Read more about these books online.

UNIVERSITY OF TEXAS PRESS



800.252.3206 | www.utexaspress.com

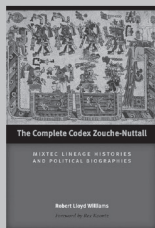

The Complete Codex Zouche-Nuttall

Mixtec Lineage Histories and Political Biographies

BY ROBERT LLOYD WILLIAMS

FOREWORD BY REX KOONTZ

With full-color reproduction of the entire codex and the first modern commentary in English on the pre-Hispanic history it records. *The Complete Codex Zouche-Nuttall* unlocks the social and political cosmos of the ancient Mixtec. THE LINDA SCHELE SERIES IN MAYA AND PRE-COLUMBIAN STUDIES
117 B&W and 86 color photos • \$55.00 hardcover, \$55.00 e-book

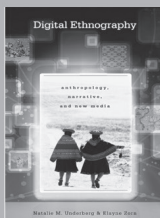

Digital Ethnography

Anthropology, Narrative, and New Media

BY NATALIE M. UNDERBERG AND ELAYNE ZORN

Here is a state-of-the-art primer on digital applications for social scientists, with explorations of the emerging field of hypermedia ethnography.

12 B&W photos

\$45.00 hardcover, \$45.00 e-book

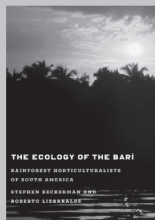

The Ecology of the Barí

Rainforest Horticulturalists of South America

BY STEPHEN BECKERMAN AND ROBERTO LIZARRALDE

The first book-length study of the human ecology of the Barí, drawing on more than forty years of field research to examine relations with natural and social environments, reactions to depredations and warfare, and belief in the possibility that a child can have dual paternity

4 B&W photos, 8 maps

\$55.00 hardcover, \$55.00 e-book

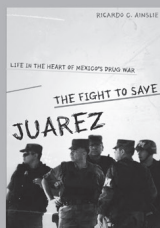

The Fight to Save Juárez

Life in the Heart of Mexico's Drug War

BY RICARDO C. AINSLIE

Presenting a range of viewpoints that spans from high-level Mexican and U.S. officials to ordinary narcotics and family members of victims, this portrait of Mexico's bloodiest city offers a gripping, firsthand perspective on the drug war that has claimed close to 60,000 lives since 2007.

11 B&W photos • \$24.95 hardcover, \$24.95 e-book

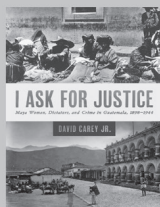

I Ask for Justice

Maya Women, Dictators, and Crime in Guatemala, 1898–1944

BY DAVID CAREY JR.

This study of the Guatemalan legal system during the regimes of two of Latin America's most repressive dictators reveals the surprising extent to which Maya women used the courts to air their grievances and defend their human rights.

LOUANN ATKINS TEMPLE WOMEN AND CULTURE SERIES

31 B&W photos • \$55.00 hardcover, \$55.00 e-book

Read more about these books online.

UNIVERSITY OF TEXAS PRESS



800.252.3206 | www.utexaspress.com



The Latina Advantage

Gender, Race, and Political Success

BY CHRISTINA E. BEJARANO

Challenging common assumptions and offering new alternatives in the debate over the current political status of women, this data-driven study indicates that minority female political candidates often have a strong advantage over male opponents when seeking political office.

\$55.00 hardcover, \$55.00 e-book

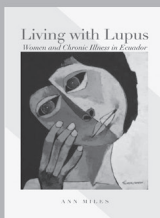

Living with Lupus

Women and Chronic Illness in Ecuador

BY ANN MILES

Enriched with ethnographic stories of Ecuadorian women who struggle with the autoimmune disorder lupus erythematosus, this book is one of the first to explore the meanings and experiences of medically managed chronic illness in the developing world.

LOUANN ATKINS TEMPLE WOMEN & CULTURE SERIES

10 B&W photos • \$55.00 hardcover, \$55.00 e-book

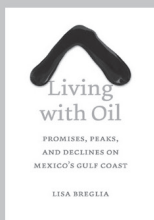

Living with Oil

Promises, Peaks, and Declines on Mexico's Gulf Coast

BY LISA BRGLIA

This insightful study examines Mexico's oil crisis and the communities affected by the decline of Cantarell, the nation's aging supergiant offshore oilfield.

PETER T. FLAWN SERIES IN NATURAL RESOURCES

16 B&W photos, 3 maps • \$55.00 hardcover, \$55.00 e-book



Maya after War

Conflict, Power, and Politics in Guatemala

BY JENNIFER L. BURRELL

A compelling study of a Guatemalan village, in the wake of civil war and genocide, facing an uneasy transition marked by gang violence, paramilitary security committees, and other power struggles.

16 B&W photos • \$55.00 hardcover, \$55.00 e-book

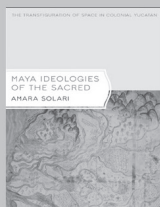

Maya Ideologies of the Sacred

The Transfiguration of Space in Colonial Yucatan

BY AMARA SOLARI

Using the Maya city of Itzmal as a case study, this book explores how indigenous conceptions of space and landscape both aided and subverted the Franciscan evangelical effort in Colonial Yucatan.

LATIN AMERICAN AND CARIBBEAN ARTS AND CULTURE INIATIVE

19 color and 70 B&W illustrations • \$55.00 hardcover

Read more about these books online.

UNIVERSITY OF TEXAS PRESS



800.252.3206 | www.utexaspress.com

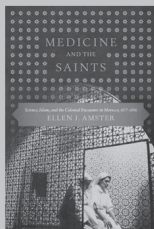

Medicine and the Saints

Science, Islam, and the Colonial Encounter in Morocco, 1877–1956

BY ELLEN AMSTER

Exploring the colonial encounter between France and Morocco as a process of embodiment, and the Muslim body as the place of resistance to the state, this book provides the first history of medicine, health, disease, and the welfare state in Morocco.

47 B&W illustrations

\$60.00 hardcover, \$60.00 e-book

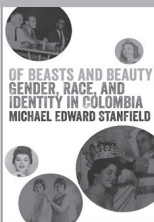

Of Beasts and Beauty

Gender, Race, and Identity in Colombia

BY MICHAEL EDWARD STANFIELD

Here is a detailed investigation of the concept of beauty in Colombia—its cultural and political origins, its expression through fashion and pageants, and its effect on the people of a country plagued by violence, inequality, and corruption.

33 B&W photos • \$60.00 hardcover, \$60.00 e-book

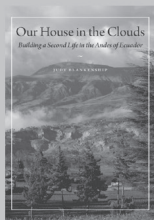

Our House in the Clouds

Building a Second Life in the Andes

BY JUDY BLANKENSHIP

This compelling memoir by the author of *Cañar: A Year in the Highlands of Ecuador* vividly describes an American couple's experience of making a second home in a rural Andean community in which they are the only outsiders.

LOUANN ATKINS TEMPLE WOMEN & CULTURE SERIES

63 B&W photos • \$24.95 paperback, \$24.95 e-book, \$55.00 hardcover



Performing Piety

Singers and Actors in Egypt's Islamic Revival

BY KARIN VAN NIEUWKERK

Tracing the islamization of aesthetics, this book offers a unique history of the religious revival in Egypt through the lens of the performing arts.

13 B&W photos • \$55.00 hardcover, \$55.00 e-book

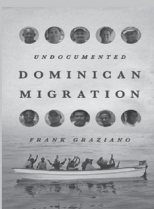

Undocumented Dominican Migration

BY FRANK GRAZIANO

Based on extensive fieldwork among less-studied migrants, as well as wide-ranging, interdisciplinary research, this book offers a comprehensive understanding of the multiple, interactive factors—structural, cultural, and personal—that influence people to migrate.

45 B&W photos • \$60.00 hardcover, \$60.00 e-book

Read more about these books online.

UNIVERSITY OF TEXAS PRESS



800.252.3206 | www.utexaspress.com

ANTHROPOLOGY

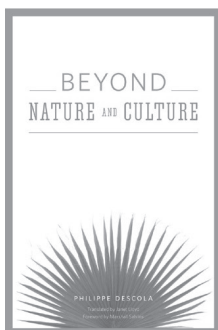

Beyond Nature and Culture

PHILIPPE DESCOLA

Translated by Janet Lloyd

Foreword by Marshall Sahlins

Cloth \$65.00

Coolie Woman

The Odyssey of Indenture

GAIUTRA BAHADUR

Cloth \$35.00

The Social Life of Spirits

Edited by **RUY BLANES** and
DIANA ESPÍRITO SANTO

Paper \$30.00

Tragic Spirits

Shamanism, Memory, and Gender in Contemporary Mongolia

MANDUHAI BUYANDELGER

Paper \$32.50

A Place That Matters Yet

John Gubbins's MuseumAfrica in the Postcolonial World

SARA BYALA

Paper \$35.00

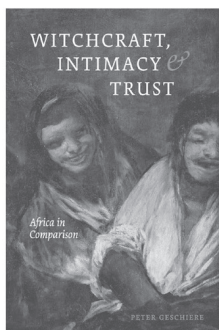

Witchcraft, Intimacy, and Trust

Africa in Comparison

PETER GESCHIERE

Paper \$25.00

The Scattered Family

Parenting, African Migrants, and Global Inequality

CATI COE

Paper \$27.50

Far Afield

French Anthropology between Science and Literature

VINCENT DEBAENE

Translated by Justin Izzo

Paper \$35.00

Ancestors and Antiretrovirals

The Bio-Politics of HIV/AIDS in Post-Apartheid South Africa

CLAIRE LAURIER DECOTEAU

Paper \$32.50

AIDS Doesn't Show Its Face

Inequality, Morality, and Social Change in Nigeria

DANIEL JORDAN SMITH

Paper \$25.00

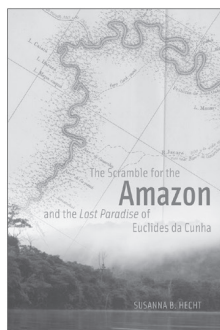

The Scramble for the Amazon and the Lost Paradise of Euclides da Cunha

SUSANNA B. HECHT

Cloth \$45.00

Signature Derrida

JACQUES DERRIDA

Edited and with a Preface by Jay Williams

With an Introduction by Françoise Meltzer

A Critical Inquiry Book

Paper \$27.50

The Death Penalty, Volume I

JACQUES DERRIDA

Translated by Peggy Kamuf

The Seminars of Jacques Derrida

Cloth \$35.00

The Sex Education Debates

NANCY KENDALL

Paper \$30.00

VISIT OUR
BOOTH FOR A 20%
DISCOUNT ON THESE
AND RELATED
TITLES.

The University of Chicago Press www.press.uchicago.edu

NEW FROM CHICAGO

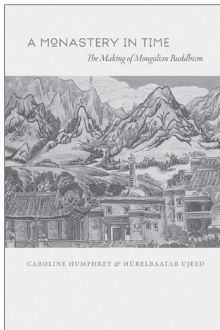

A Monastery in Time
The Making of Mongolian Buddhism
CAROLINE HUMPHREY and HURELBAATAR UJEED
 Paper \$30.00

The Politics of Dialogic Imagination
Power and Popular Culture in Early Modern Japan
KATSUYA HIRANO
Chicago Studies in Practices of Meaning
 Paper \$25.00

Economy of Words
Communicative Imperatives in Central Banks
DOUGLAS R. HOLMES
 Paper \$27.50

How Animals Grieve
BARBARA J. KING
 Cloth \$25.00

Bitter Roots
The Search for Healing Plants in Africa
ABENA DOVE OSSEO-ASARE
 Paper \$35.00

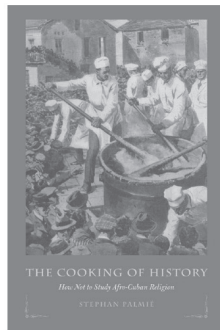

The Cooking of History
How Not to Study Afro-Cuban Religion
STEPHAN PALMIÉ
 Paper \$27.50

Democracy against Development
Lower Caste Politics and Political Modernity in Postcolonial India
JEFFREY WITSOE
South Asia Across the Disciplines
 Paper \$27.50

Anthropology
A Continental Perspective
CHRISTOPH WULF
 Paper \$32.50

Forthcoming Spring 2014
The Brotherhood of Freemason Sisters
Gender, Secrecy, and Fraternity in Italian Masonic Lodges
LILITH MAHMUD
 Paper \$30.00

Now in paperback
Apologies to Thucydides
Understanding History as Culture and Vice Versa
MARSHALL SAHLINS
 Paper \$20.00

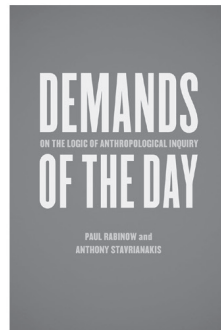

Demands of the Day
On the Logic of Anthropological Inquiry
PAUL RABINOW and ANTHONY STAVRIANAKIS
 Paper \$22.50

New from Museum Tusulanum Press 
The Politics of Storytelling
Variations on a Theme by Hannah Arendt
MICHAEL JACKSON
 Paper \$35.00

New from Seagull Books 
No Fixed Abode
Ethnofiction
MARC AUGÉ
Translated by Chris Turner
 Cloth \$19.00

VISIT OUR
 BOOTH FOR A 20%
 DISCOUNT ON THESE
 AND RELATED
 TITLES.

The University of Chicago Press www.press.uchicago.edu

ANTHROPOLOGY

journals from CHICAGO



Current Anthropology

The leading source of anthropological scholarship on the human condition, past and present

Publishing the best theoretical and empirical research across all subfields of the discipline, ranging from the origins of the human species to the interpretation of the complexities of modern life.

WENNER-GREN SYMPOSIUM SERIES - Supplement #7

Potentiality and Humanness:

Revisiting the Anthropological Object in Contemporary Biomedicine

The over-riding question addressed by this supplement is what it means to be human in an age where biological and medical interventions, once considered impossible, are now possible. This supplement focuses on the concept of potentiality as both an analytic through which to approach these issues and an object of study in itself that deserves more attention. This supplement is the most recent addition to the Wenner-Gren Foundation's open access series highlighting important and emerging themes in anthropology across the subfields.

FREE +
AVAILABLE
NOW!



American Journal of Sociology

Pathbreaking analysis and research in the social sciences



Signs

At the forefront of new directions in feminist scholarship

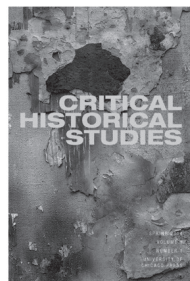

Critical Historical Studies

Reflecting on historical transformations
New in 2014!

Visit our booth for sample copies and more information about our journals.

The University of Chicago Press Journals

www.journals.uchicago.edu

*The University of Chicago Press is proud to introduce
a new linguistic anthropology journal*

SIGNS AND SOCIETY

Signs and Society is a multidisciplinary journal in the humanities and social sciences devoted to the study of sign processes (or semiosis) in the realms of social action, cognition, and cultural form. Focusing directly on semiosis in its multiple dimensions, the journal promotes collaborative translation across analytical categories and technical vocabularies already established in distinct disciplinary traditions and aims to uncover unanticipated parallels in the ways semiosis is manifest in diverse empirical domains.

An ideal resource for anthropologists, linguists, literary scholars, semioticians, and other scholars in the humanities and social sciences.

To learn more about the journal and access the latest issues, please visit the *Signs and Society* website:

journals.uchicago.edu/SAS



Frequency: Two issues/year
Editors: Richard J. Parmentier and
Paig-Ki Kim
E-ISSN: 2326-4497

OPEN ACCESS ■ INTERNATIONAL ■ MULTIDISCIPLINARY

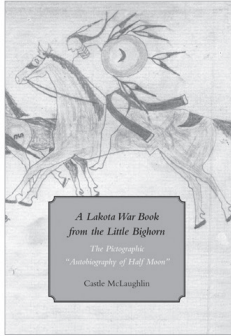

*A Lakota War Book
from the Little Bighorn*
The Pictographic
"Autobiography of Half Moon"

Castle McLaughlin

\$50.00

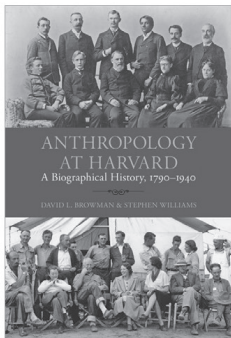

Anthropology at Harvard
A Biographical History, 1790-1940

**David L. Browman and
Stephen Williams**

\$65.00



*Res: Anthropology and
Aesthetics, 63/64:*
Spring/Autumn 2013
Wet/Dry

Edited by Francesco Pellizzi

\$60.00

PEABODY MUSEUM PRESS
distributed by Harvard University Press



Visit booth 509 for a 20% conference discount

www.hup.harvard.edu Tel: 1.800.405.1619

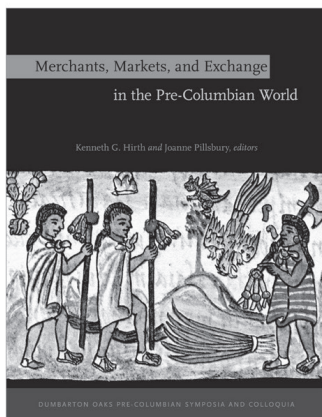

*Merchants, Markets,
and Exchange in the
Pre-Columbian World*

**Edited by Kenneth G. Hirth
and Joanne Pillsbury**

\$70.00

Forthcoming in 2013

*Place and Identity
in Classic Maya
Narratives*

Alexandre Tokovinine

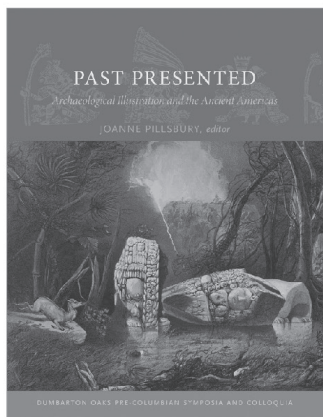

*Past Presented
Archaeological Illustration
and the Ancient Americas*

Edited by Joanne Pillsbury

\$65.00

Forthcoming in 2014

*Embattled Bodies,
Embattled Places
War in Pre-Columbian
Mesoamerica and the Andes*

**Edited by Andrew K. Scherer
and John W. Verano**



Dumbarton Oaks Publications
distributed by Harvard University Press

Visit booth 509 for a 20% conference discount

www.hup.harvard.edu Tel: 1.800.405.1619

New ethnography

from INDIANA UNIVERSITY PRESS

Visit booth 210 for
a 30% discount!

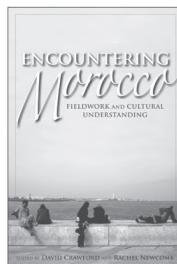
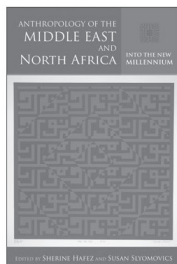
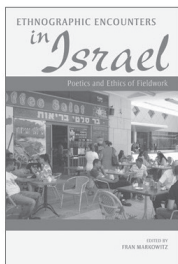
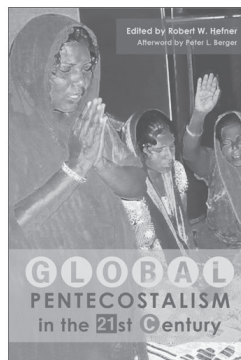
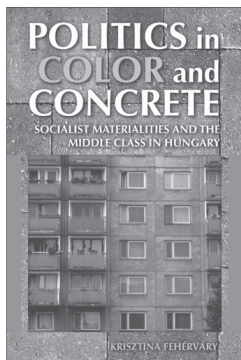
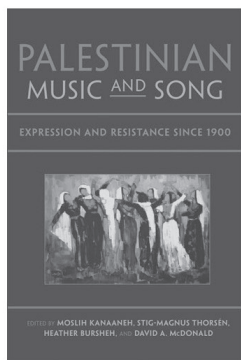
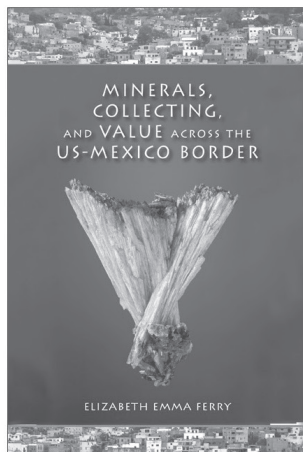

iupress.indiana.edu
journals: www.jstor.org/r/iupress
800-842-6796



INDIANA UNIVERSITY PRESS
OFFICE OF SCHOLARLY PUBLISHING

New ethnography

from INDIANA UNIVERSITY PRESS

BOOKS

Veiling in Africa

edited by *Elisha P Renne*

Minerals, Collecting, and Value across the US-Mexico Border

by *Elizabeth Emma Ferry*

Palestinian Music and Song

edited by *Moslih Kanaaneh, Stig-Magnus Thorsén, Heather Bursheh, and David A. McDonald*

When the World Becomes Female

by *Joyce Burkhalter Flueckiger*

Economic and Political Reform in Africa

by *Peter D. Little*

Land, Mobility, and Belonging in West Africa

by *Carola Lentz*

Politics in Color and Concrete

by *Krisztina Fehérváry*

Global Pentecostalism in the 21st Century,

edited by *Robert W. Hefner*

Tamil Folk Music

by *Zoe C. Sherinian*

Ethnographic Encounters in Israel

edited by *Fran Markowitz*

Anthropology of the Middle East and North Africa

edited by *Sherine Hafez and Susan Slyomovics*

Jewish Poland Revisited

edited by *Erica T. Lehrer*

Encountering Morocco

edited by *David Crawford and Rachel Newcomb*

African Migrations

edited by *Abdoulaye Kane and Todd H. Leedy*

JOURNALS

ACPR: African Conflict and Peacebuilding

Indiana Journal of Global Legal Studies

Spectrum: A Journal on Black Men

The Global South

Transition

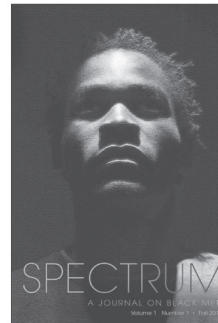
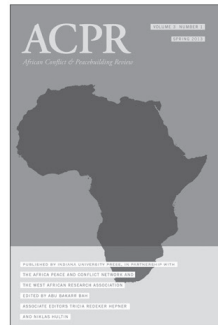

IU ScholarWORKS

Open-Access publications, freely available world wide

Anthropology of East Europe Review

<http://scholarworks.iu.edu/journals/index.php/aeer/>

Museum Anthropology Review

<http://scholarworks.iu.edu/journals/index.php/mar/index>



**OFFICE OF
SCHOLARLY PUBLISHING**

INDIANA UNIVERSITY
Bloomington

Visit booth 210 for
a 30% discount!

iupress.indiana.edu

journals.www.jstor.org/r/iupress

800-842-6796



INDIANA UNIVERSITY PRESS

OFFICE OF SCHOLARLY PUBLISHING

Essential reading in anthropology from **berghahn**

NEW

THE SOCIAL LIFE OF ACHIEVEMENT

Nicholas J. Long and Henrietta Moore [Eds.]
276 pages • ISBN 978-1-78238-220-1 Hardback

ELUSIVE PROMISES

Planning in the Contemporary World
Simone Abram and Gisa Weszkalnys [Eds.]
190 pages • ISBN 978-0-85745-915-2 Hardback

THE SOCIAL LIFE OF WATER

John Richard Wagner [Ed.]
336 pages • ISBN 978-0-85745-966-4 Hardback

PREGNANCY IN PRACTICE

Expectation and Experience in the Contemporary US
Sallie Han

206 pages • ISBN 978-0-85745-987-9 Hardback

UP CLOSE AND PERSONAL

On Peripheral Perspectives and the Production of Anthropological Knowledge

Cris Shore and Susanna Trnka [Eds.]
284 pages • ISBN 978-0-85745-846-9 Hardback

ETHICS IN THE FIELD

Contemporary Challenges
Jeremy MacClancy and Agustin Fuentes [Eds.]
224 pages • ISBN 978-0-85745-962-6 Hardback

A POLICY TRAVELOGUE

Tracing Welfare Reform in Aotearoa/ New Zealand and Alberta, Canada
Catherine Kingfisher
224 pages • ISBN 978-1-78238-005-4 Hardback

In the new Food, Nutrition, and Culture series!

RECONSTRUCTING OBESITY

The Meaning of Measures and the Measure of Meanings

Megan McCullough and Jessica Hardin [Eds.]
Afterword by Stephen T. McGarvey
248 pages • ISBN 978-1-78238-141-9 Hardback

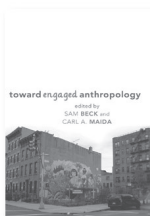

NEW TEXTS FOR TEACHING

UNDERSTANDING CULTURAL TRANSMISSION IN ANTHROPOLOGY

A Critical Synthesis

Roy Ellen, Stephen J. Lycett, and Sarah E. Johns [Eds.]

368 pages • ISBN 978-1-78238-071-9 Paperback

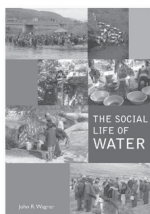

TOWARD ENGAGED ANTHROPOLOGY

Sam Beck and Carl A. Maida [Eds.]

178 pages • ISBN 978-0-85745-910-7 Paperback

TRANSCULTURAL MONTAGE

Christian Suhr and Rane Willerslev [Eds.]

Afterword by George E. Marcus

300 pages • ISBN 978-0-85745-964-0 Paperback



YOUNG MEN IN UNCERTAIN TIMES

Vered Amit and Noel Dyck [Eds.]

346 pages • ISBN 978-1-78238-312-3 Paperback

CIVILIZATIONS BEYOND EARTH

Extraterrestrial Life and Society

Douglas A. Vakoch and Albert A. Harrison [Eds.]

240 pages • ISBN 978-1-78238-315-4 Paperback

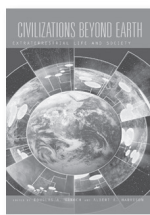

GARDENING THE WORLD

Agency, Identity and the Ownership of Water

Veronica Strang

326 pages • ISBN 978-1-84545-606-1 Paperback

TOURISM, MAGIC AND MODERNITY

Cultivating the Human Garden

David Picard

Foreword by Nelson Graburn

216 pages • ISBN 978-0-85745-201-6 Paperback

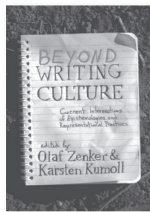

BEYOND WRITING CULTURE

Current Intersections of Epistemologies and Representational Practices

Olaf Zenker and Karsten Kumoll [Eds.]

272 pages • ISBN 978-1-78238-333-8 Paperback



Visit the BB booths #309 and #311 or order online (use code AAA13) and receive a 25–50% discount!

www.berghahnbooks.com

berghahn journals



ADVANCES IN RESEARCH

New in 2013!

MUSEUM WORLDS

Editors: Sandra Dudley and Kylie Message

A new, multi-disciplinary annual that significantly advances knowledge of global trends, case studies and theory relevant to museum practice and scholarship around the world.



RELIGION AND SOCIETY

Editors: Simon Coleman and Ruy Llera Blanes

ENVIRONMENT AND SOCIETY

Editors: Paige West and Dan Brockington

FORTHCOMING!

CONFLICT AND SOCIETY

Editors: Ronald Stade and Alexander Horstmann



ANTHROPOLOGICAL JOURNAL OF EUROPEAN CULTURES

Editor: Ullrich Kockel

ANTHROPOLOGY IN ACTION

Journal for Applied Anthropology in Policy and Practice

Editor: Christine McCourt

ANTHROPOLOGY OF THE MIDDLE EAST

Editor-in-Chief: Soheila Shahshahani

ASIA PACIFIC WORLD

The Journal of the International Association for Asia Pacific Studies

Chief Editor: Malcolm J.M. Cooper

NEW IN 2012!

CAMBRIDGE ANTHROPOLOGY

Editor-in-Chief: Maryon McDonald

FOCAAL

Journal of Global and Historical Anthropology

Editors: Don Kalb, Christopher Krupa, Mathijs Pelkmans, Oscar Salemink, Gavin Smith and Oane Visser

GIRLHOOD STUDIES

An Interdisciplinary Journal

Editors-in-Chief: Claudia Mitchell and Jacqueline Reid-Walsh

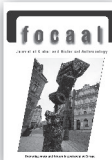

JOURNEYS

The International Journal of Travel & Travel Writing

Editors: Maria Pia Di Bella and Brian Yothers

LEARNING & TEACHING

The International Journal of Higher Education in the Social Sciences

Editors: Penny Welch and Susan Wright

NATURE AND CULTURE

Editors: Sing C. Chew and Matthias Gross

REGIONS AND COHESION

Regiones y Cohesión / Régions et Cohésion

Editors: Harlan Koff and Carmen Maganda

SIBIRICA

Interdisciplinary Journal of Siberian Studies

Editor: John D. Ziker

SOCIAL ANALYSIS

The International Journal of Cultural and Social Practice

Editor-in-Chief: Bruce Kapferer

TRANSFERS

Interdisciplinary Journal of Mobility Studies

Chief Editor: Gijs Mom



berghahn
NEW YORK · OXFORD

www.journals.berghahnbooks.com

Visit the BB booth #309/311
to pick up free samples

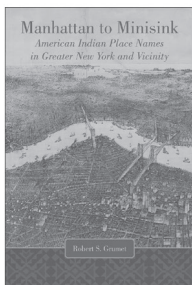

MANHATTAN TO MINISINK
American Indian Place Names of Greater New York and Vicinity
 By Robert S. Grumet
 \$34.95 CLOTH · 272 PAGES

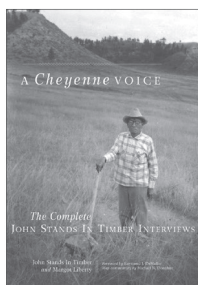

A CHEYENNE VOICE
The Complete John Stands In Timber Interviews
 By John Stands In Timber and Margot Liberty
 \$34.95 CLOTH · 504 PAGES

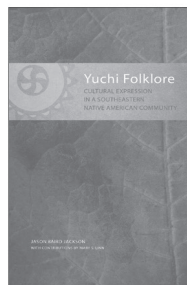

YUCHI FOLKLORE
Cultural Expression in a Southeastern Native American Community
 By Jason Baird Jackson
 \$24.95 PAPER · 312 PAGES

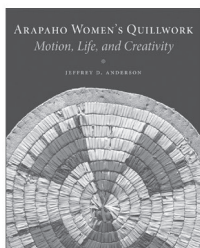

ARAPAHO WOMEN'S QUILLWORK
Motion, Life, and Creativity
 By Jeffrey D. Anderson
 \$39.95 CLOTH · 216 PAGES

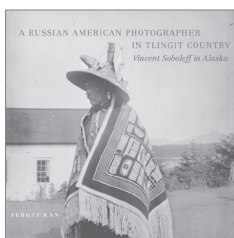

A RUSSIAN AMERICAN PHOTOGRAPHER IN TLINGIT COUNTRY
Vincent Soboleff in Alaska
 By Sergei Kan
 \$39.95 CLOTH · 288 PAGES

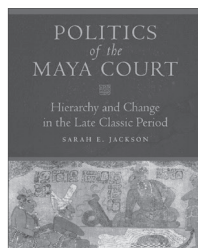

POLITICS OF THE MAYA COURT
Hierarchy and Change in the Late Classic Period
 By Sarah E. Jackson
 \$29.95 CLOTH · 248 PAGES

University of Oklahoma Press announces a new publishing initiative:



VISIT OU PRESS BOOTH 504 TO
 BROWSE OUR NEW BOOKS AND
 LEARN MORE ABOUT LACAC.



2800 VENTURE DRIVE · NORMAN, OK 73069

TEL 800 627 7377 · OUPRESS.COM





RECOVERING LANGUAGES & LITERACIES OF THE AMERICAS

UNIVERSITY OF NEBRASKA PRESS

UNIVERSITY OF OKLAHOMA PRESS

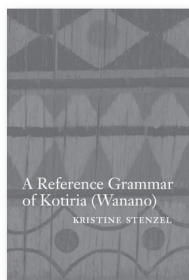

**A Reference Grammar of
Kotiria (Wanano)**
BY KRISTINE STENZEL
536 pages • \$80.00 Hardcover

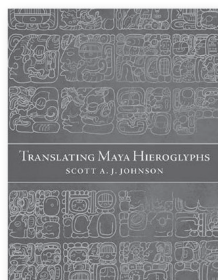

Translating Maya Hieroglyphs
BY SCOTT A. J. JOHNSON
320 pages • \$34.95 Hardcover

NEW IN PAPERBACK

NEW IN PAPERBACK

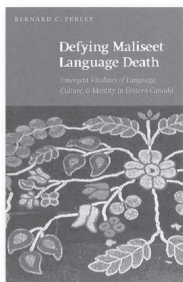

Defying Maliseet Language Death
*Emergent Vitalities of Language,
Culture, and Identity in Eastern Canada*
BY BERNARD C. PERLEY
250 pages • \$30.00 Paperback

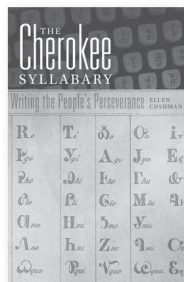

The Cherokee Syllabary
Writing the People's Perseverance
BY ELLEN CUSHMAN
256 pages • \$19.95 Paperback

ABOUT THE INITIATIVE

Supported by the Andrew W. Mellon Foundation, the grant will aid in the publication of 27 books—nine from each press—over three years. During the conference, we invite you to

visit the Recovering Languages and Literacies of the Americas booth for further information or visit the initiative website:
www.recoveringlanguages.org

UNIVERSITY OF
NEBRASKA PRESS



UNIVERSITY OF
OKLAHOMA PRESS

UNIVERSITY OF
TEXAS PRESS

NEW FROM PENN PRESS

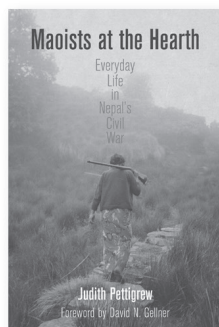

MAOISTS AT THE HEARTH
Everyday Life in Nepal's Civil War
Judith Pettigrew
Foreword by David N. Gellner

The Ethnography of Political Violence
2013 | 192 pages | 6 illus. | Cloth | \$55.00

NEW IN PAPERBACK

IN MY MOTHER'S HOUSE
Civil War in Sri Lanka
Sharika Thiranagama
Foreword by Gananath Obeyesekere

The Ethnography of Political Violence
2013 | 320 pages | 2 illus. | Paper | \$26.50

NEW IN PAPERBACK

THIS SIDE OF SILENCE
Human Rights, Torture, and the Recognition of Cruelty
Tobias Kelly

Pennsylvania Studies in Human Rights
2013 | 232 pages | Paper | \$26.50

NEW IN PAPERBACK

ON THE MOVE FOR LOVE
Migrant Entertainers and the U.S. Military in South Korea
Sealing Cheng

Pennsylvania Studies in Human Rights
2013 | 304 pages | 8 illus. | Paper | \$26.50



EVERYDAY OCCUPATIONS
Experiencing Militarism in South Asia and the Middle East
Edited by Kamala Visweswaran

Pennsylvania Studies in Human Rights
2013 | 320 pages | 8 illus. | Cloth | \$75.00

NEW IN PAPERBACK

FORGOTTEN GENOCIDES
Oblivion, Denial, and Memory
Edited by René Lemarchand
Pennsylvania Studies in Human Rights
2013 | 200 pages | 4 illus. | Paper | \$24.95

NEW IN PAPERBACK

A PREDICTABLE TRAGEDY
Robert Mugabe and the Collapse of Zimbabwe
Daniel Compagnon
2013 | 336 pages | Paper | \$27.50

NEW IN PAPERBACK

ALONG AN AFRICAN BORDER
Angolan Refugees and Their Divination Baskets
Sónia Silva
Contemporary Ethnography
2013 | 188 pages | 37 illus. | Paper | \$24.95

UNIVERSITY OF **PENNSYLVANIA**
PRESS

VISIT US IN BOOTH 313

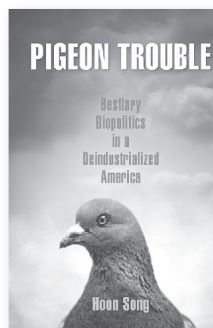
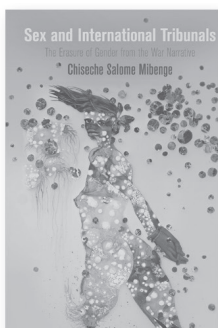
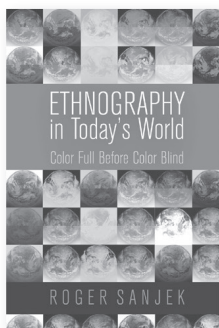

ETHNOGRAPHY IN TODAY'S WORLD

Color Full Before Color Blind

Roger Sanjek

Haney Foundation Series

Dec 2013 | 320 pages | Cloth | \$59.95

SEX AND INTERNATIONAL TRIBUNALS

The Erasure of Gender from the War Narrative

Chiseche Salome Mibenge

Pennsylvania Studies in Human Rights

2013 | 256 pages | Cloth | \$55.00

NEW IN PAPERBACK

SECURITY AND SUSPICION

An Ethnography of Everyday Life in Israel

Juliana Ochs

The Ethnography of Political Violence

2013 | 216 pages | 13 illus. | Paper | \$24.95

NEW IN PAPERBACK

PIGEON TROUBLE

Bestiary Biopolitics in a

Deindustrialized America

Hoon Song

2013 | 272 pages | Paper | \$24.95

NEW IN PAPERBACK

BUDDHISM AND ISLAM ON THE SILK ROAD

Johan Elverskog

Encounters with Asia

2013 | 352 pages | 48 illus. | Paper | \$29.95

PENN MUSEUM PUBLICATIONS

EVOLUTION OF MIND, BRAIN, AND CULTURE

Edited by Gary Hatfield and Holly Pittman

2013 | 496 pages | 27 illus. | Cloth | \$69.95

HASANLU V

The Late Bronze and Iron I Periods

Michael D. Danti. Contributions by
Megan Cifarelli

2013 | 512 pages | 8 color, 256 b/w illus.

Cloth | \$79.95

EXPERIENCING POWER, GENERATING AUTHORITY

*Cosmos, Politics, and the Ideology of
Kingship in Ancient Egypt and Mesopotamia*

Edited by Jane A. Hill, Philip Jones, and
Antonio J. Morales

Dec 2013 | 480 pages | 47 illus. | Cloth | \$69.95

THE ARCHAEOLOGY OF PHRYGIAN GORDION, ROYAL CITY OF MIDAS

Gordion Special Studies 7

Edited by C. Brian Rose

2013 | 360 pages | 13 color, 230 b/w illus.

Cloth | \$79.95

WWW.PENNPRESS.ORG • 1-800-537-5487

Visit booth #206 for
a special discount!

NYUPRESS

Keep reading.

Religion Out Loud

Religious Sound, Public Space,
and American Pluralism
ISAAC WEINER

\$25.00 • PAPER

In the *North American Religions* series

God's Gangs

Barrio Ministry, Masculinity,
and Gang Recovery
EDWARD OROZCO FLORES

\$24.00 • PAPER

Intimate Migrations

Gender, Family, and Illegality
among Transnational Mexicans
DEBORAH A. BOEHM

\$22.00 • PAPER

Meeting Once More

The Korean Side of
Transnational Adoption
ELISE M. PRÉBIN

\$49.00 • CLOTH

The Children of Immigrants at School

A Comparative Look at
Integration in the United States
and Western Europe
EDITED BY RICHARD ALBA
AND JENNIFER HOLDAWAY

\$27.00 • PAPER

NEW IN PAPERBACK

The Maid's Daughter

Living Inside and Outside
the American Dream
MARY ROMERO

\$22.00 • PAPER

Eating Drugs

Psychopharmaceutical
Pluralism in India
STEFAN M. ECKS

\$70.00 • CLOTH

In the *Biopolitics* series

Buzz

Urban Beekeeping
and the Power of the Bee
LISA JEAN MOORE
AND MARY KOSUT

\$24.00 • PAPER

Wal-Mart Wars

Moral Populism in
the Twenty-First Century
REBEKAH
PEEPLS MASSENGILL

\$24.00 • PAPER

Buying into Fair Trade

Culture, Morality,
and Consumption
KEITH R. BROWN

\$21.00 • PAPER

Cut It Out

The C-Section
Epidemic in America
THERESA MORRIS

\$27.95 • CLOTH

The Drug Company Next Door

Pollution, Jobs, and Community
Health in Puerto Rico
ALEXA S. DIETRICH

\$24.00 • PAPER

Refining Expertise

How Responsible Engineers
Subvert Environmental
Justice Challenges
GWEN OTTINGER

\$23.00 • PAPER

Cloning Wild Life

Zoos, Captivity, and the Future
of Endangered Animals
CARRIE FRIESE

\$23.00 • PAPER

In the *Biopolitics* series

Gülen

The Ambiguous Politics
of Market Islam in Turkey
and the World
JOSHUA D. HENDRICK

\$49.00 • CLOTH

Islam is a Foreign Country

American Muslims and the
Global Crisis of Authority
ZAREENA GREWAL

\$25.00 • PAPER

In the *Nation of Newcomers* series

Living Out Islam

Voices of Gay, Lesbian,
and Transgender Muslims
SCOTT SIRAJ AL-HAQQ KUGLE

\$25.00 • PAPER

Crossing the Water and Keeping the Faith

Haitian Religion in Miami
TERRY REY AND ALEX STEPICK
FOREWORD BY
ARCHBISHOP THOMAS WENSKI

\$24.00 • PAPER

In the *North American Religions* series

Fire in the Canyon

Religion, Migration,
and the Mexican Dream
LEAH M. SARAT

\$24.00 • PAPER

Pagan Family Values

Childhood and the Religious
Imagination in Contemporary
American Paganism
S. ZOHREH KERMANI

\$25.00 • PAPER

In the

New and Alternative Religions series

All books also available as e-books.

www.nyupress.org

UNIVERSITY OF WASHINGTON PRESS



PUER TEA
Ancient Caravans and Urban Chic
JINGHONG ZHANG
272 PP., \$30.00 PB

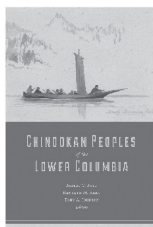

HERITAGE MANAGEMENT IN KOREA AND JAPAN
The Politics of Antiquity and Identity
HYUNG IL PAI
320 PP., \$30.00 PB

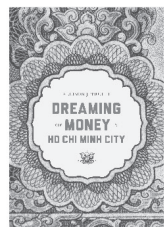

LIJIANG STORIES
Shamans, Taxi Drivers, and Runaway Brides in Reform-Era China
EMILY CHAO
256 PP., \$30.00 PB

CHINOOKAN PEOPLES OF THE LOWER COLUMBIA
EDITED BY ROBERT T. BOYD, KENNETH M. AMES, AND TONY A. JOHNSON
448 PP., \$50.00 HC

TAHITI BEYOND THE POSTCARD
Power, Place, and Everyday Life
MIRIAM KAHN
2013 ICAS BOOK PRIZE WINNER
288 PP., \$35.00 PB

IN THE SPIRIT OF THE ANCESTORS
Contemporary Northwest Coast Art at the Burke Museum
EDITED BY ROBIN K. WRIGHT AND KATHRYN BUNN-MARCUSE
168 PP., 150 COLOR ILLUS., \$45.00 HC

DREAMING OF MONEY IN HO CHI MINH CITY
ALLISON J. TRUITT
224 PP., \$30.00 PB

TULALIP, FROM MY HEART
An Autobiographical Account of a Reservation Community
HARRIETTE SHELTON DOVER,
EDITED BY DARLEEN FITZPATRICK
344 PP., \$50.00 HC

IN THE LAND OF THE EASTERN QUEENDOM
The Politics of Gender and Ethnicity on the Sino-Tibetan Border
TENZIN JINBA
188 PP., \$30.00 PB

THE CLINIC AND ELSEWHERE
Addiction, Adolescents, and the Afterlife of Therapy
TODD MEYERS
172 PP., \$25.00 PB

CHINA'S NEW SOCIALIST COUNTRYSIDE
Modernity Arrives in the Nu River Valley
RUSSELL HARWOOD
240 PP., \$30.00 PB

NEW IN PAPERBACK

EMPIRE AND IDENTITY IN GUIZHOU
Local Resistance to Qing Expansion
JODI L. WEINSTEIN
208 PP., \$30.00 PB

OVER THE MOUNTAINS ARE MOUNTAINS
Korean Peasant Households and Their Adaptations to Rapid Industrialization
CLARK W. SORENSEN
318 PP., \$30.00 PB

BOOTH 213

FREE SHIPPING 30% DISCOUNT
WWW.WASHINGTON.EDU/UWPRESS



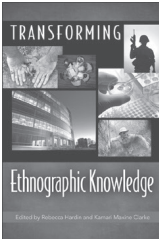

UNIVERSITY OF
WISCONSIN
PRESS

VISIT OUR BOOTH!
DISCOUNTS OF 30-50%
UWPRESS.WISC.EDU

TRANSFORMING ETHNOGRAPHIC KNOWLEDGE

EDITED BY REBECCA HARDIN
AND KAMARI MAXINE CLARKE
PAPER \$29.95 | EBOOK \$19.95

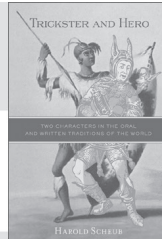

TRICKSTER AND HERO
Two Characters in the Oral and Written Traditions of the World
HAROLD SCHEUB
PAPER \$29.95 | EBOOK \$21.95



HOW DIFFICULT IT IS TO BE GOD
Shining Path's Politics of War in Peru, 1980-1999
CARLOS IVÁN DEGREGORI
CRITICAL HUMAN RIGHTS
PAPER \$29.95 | EBOOK \$21.95

GOODBYE, BRAZIL
Emigrés from the Land of Soccer and Samba
MAXINE L. MARGOLIS
PAPER \$29.95 | EBOOK \$24.95

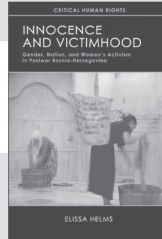

INNOCENCE AND VICTIMHOOD
Gender, Nation, and Women's Activism in Postwar Bosnia-Herzegovina
ELISSA HELMS
CRITICAL HUMAN RIGHTS
PAPER \$26.95 | EBOOK \$21.95

THE WORLDS OF RUSSIAN VILLAGE WOMEN
Tradition, Transgression, Compromise
LAURA J. OLSON AND SVETLANA ADONYEVA
PAPER \$39.95 | EBOOK \$29.95

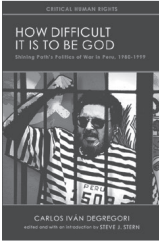

THE TAMBURITZA TRADITION
From the Balkans to the American Midwest
RICHARD MARCH
LANGUAGES AND FOLKLORE OF THE UPPER MIDWEST
PAPER \$34.95 | EBOOK \$29.95

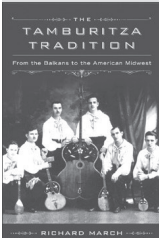

WITH THE LAPPS IN THE HIGH MOUNTAINS
A Woman among the Sami, 1907-1908
EMILIE DEMANT HATT
PAPER \$26.95 | EBOOK \$19.95

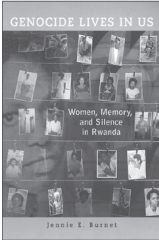
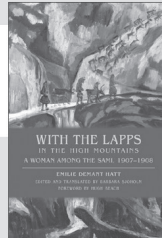

GENOCIDE LIVES IN US
Women, Memory, and Silence in Rwanda
JENNIE E. BURNET
WOMEN IN AFRICA AND THE DIASPORA
PAPER \$29.95 | EBOOK \$19.95

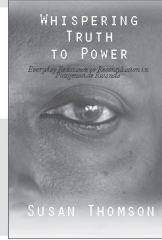

WHISPERING TRUTH TO POWER
Everyday Resistance to Reconciliation in Postgenocide Rwanda
SUSAN THOMSON
AFRICA AND THE DIASPORA: HISTORY, POLITICS, CULTURE
PAPER \$27.95 | EBOOK \$21.95

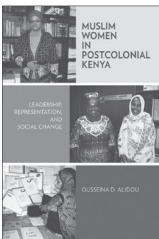

MUSLIM WOMEN IN POSTCOLONIAL KENYA
Leadership, Representation, and Social Change
OUSSEINA D. ALIDOU
WOMEN IN AFRICA AND THE DIASPORA
PAPER \$26.95 | EBOOK \$19.95

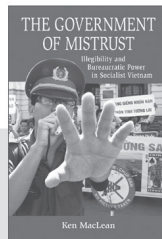

THE GOVERNMENT OF MISTRUST
Illegibility and Bureaucratic Power in Socialist Vietnam
KEN MACLEAN
NEW PERSPECTIVES IN SOUTHEAST ASIAN STUDIES
PAPER \$39.95 | EBOOK \$34.95

New from Stanford University Press



Refugees of the Revolution
Experiences of Palestinian Exile
 DIANA ALLAN
Stanford Studies in Middle Eastern and Islamic Societies and Cultures

The Rise and Fall of Human Rights
Cynicism and Politics in Occupied Palestine
 LORI ALLEN
Stanford Studies in Human Rights

Global Futures in East Asia
Youth, Nation, and the New Economy in Uncertain Times
 Edited by ANN ANAGNOST, ANDREA ARAI, and HAI REN
Contemporary Issues in Asia and the Pacific

Rhinestones, Religion, and the Republic
Fashioning Jewishness in France
 KIMBERLY A. ARKIN
Stanford Studies in Jewish History and Culture

Memories of Absence
How Muslims Remember Jews in Morocco
 AOMAR BOUM

PLEASE VISIT US AT BOOTH #207

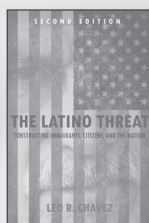

The Latino Threat
Constructing Immigrants, Citizens, and the Nation, Second Edition
 LEO R. CHAVEZ

Governing Immigration Through Crime
A Reader
 Edited by JULIE A. DOWLING and JONATHAN XAVIER INDA

Modern Girls on the Go
Gender, Mobility, and Labor in Japan
 Edited by ALISA FREEDMAN, LAURA MILLER, and CHRISTINE R. YANO

Live and Die Like a Man
Gender Dynamics in Urban Egypt
 FARHA GHANNAM

Neoliberalism, Interrupted
Social Change and Contested Governance in Contemporary Latin America
 Edited by MARK GOODALE AND NANCY POSTERO

And Then We Work for God
Rural Sunni Islam in Western Turkey
 KIMBERLY HART

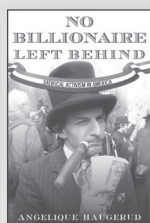

No Billionaire Left Behind
Satirical Activism in America
 ANGELIQUE HAUGERUD

Mediating the Global
Expatriate's Forms and Consequences in Kathmandu
 HEATHER HINDMAN

Chinese Labor in a Korean Factory
Class, Ethnicity, and Productivity on the Shop Floor in Globalizing China
 JAESOK KIM

Anxious Wealth
Money and Morality Among China's New Rich
 JOHN OSBURG

Moving Matters
Paths of Serial Migration
 SUSAN OSSMAN

Broken Links, Enduring Ties
American Adoption across Race, Class, and Nation
 LINDA J. SELIGMANN

Birth in the Age of AIDS
Women, Reproduction, and HIV/AIDS in India
 CECILIA VAN HOLLEN

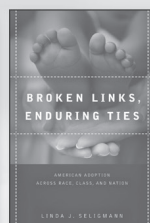
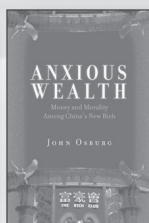

Most Stanford titles are available as e-books:
www.sup.org/ebooks

STANFORD UNIVERSITY PRESS
 800.621.2736 www.sup.org

NEW FROM NEBRASKA

CONFERENCE DISCOUNT
25% off

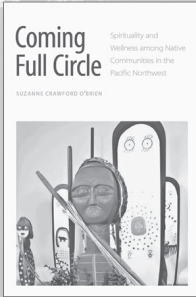

Coming Full Circle
Spirituality and Wellness among Native Communities in the Pacific Northwest
SUZANNE CRAWFORD O'BRIEN
\$90.00 \$67.50 hardcover



Sovereign Screens
Aboriginal Media on the Canadian West Coast
KRISTIN L. DOWELL
\$50.00 \$37.50 hardcover



Recognizing Heritage
The Politics of Multiculturalism in New Mexico
THOMAS H. GUTHRIE
\$70.00 \$52.50 hardcover



American Anthropology and Company
Historical Explorations
STEPHEN O. MURRAY
\$65.00 hardcover



CRITICAL STUDIES IN THE HISTORY OF ANTHROPOLOGY SERIES

Indian Play
Indigenous Identities at Bacone College
LISA K. NEUMAN
\$50.00 \$37.50 hardcover

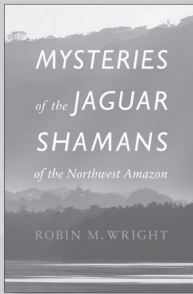

Mysteries of the Jaguar Shamans of the Northwest Amazon
ROBIN M. WRIGHT
Foreword by Michael J. Harner
\$55.00 \$41.25 hardcover

Please visit UNP booths 308 & 310 to receive a 25% discount or use discount code 6AAA3 when purchasing on our website. OFFER EXPIRES DECEMBER 31, 2013

UNIVERSITY OF
NEBRASKA PRESS

NEBRASKAPRESS.UNL.EDU
800-848-6224 • publishers of Bison Books

New from Princeton

When People Come First

Critical Studies in
Global Health

*Edited by João Biehl &
Adriana Petryna*

Paper \$29.95

The Alzheimer

Conundrum

Entanglements of Dementia
and Aging

Margaret Lock

Cloth \$29.95

Making War at Fort Hood

Life and Uncertainty in a
Military Community

Kenneth T. MacLeish

Cloth \$29.95

Neuro

The New Brain Sciences and
the Management of the Mind

Nikolas Rose &

Joelle M. Abi-Rached

Paper \$24.95

Waiting for José

The Minutemen's Pursuit
of America

Harel Shapira

Cloth \$27.95

Come Out Swinging

The Changing World of
Boxing in Gleason's Gym

Lucia Trimbur

Cloth \$27.95

The Modern Spirit of Asia

The Spiritual and the Secular
in China and India

Peter van der Veer

Paper \$24.95

New in the series

Princeton Studies in Muslim Politics

*Dale F. Eickelman and
Augustus Richard Norton,
Series Editors*

Leisurely Islam

Negotiating Geography and
Morality in Shi'ite South Beirut

Lara Deeb & Mona Harb

Paper \$24.95

*With a new introduction
by the author*

Hezbollah

A Short History

Augustus Richard Norton

Paper \$15.95 Due Spring 2014

Winner, 2012 Academic Award,

Palestine Book Awards,

Middle East Monitor

Winner, 2012 British-Kuwait

Friendship Society Book Prize in

Middle Eastern Studies

With a new afterword by the author

Hamas and Civil Society in Gaza

Engaging the Islamist
Social Sector

Sara Roy

Paper \$24.95

*With a new introduction
by the author*

Egypt after Mubarak

Liberalism, Islam, and
Democracy in the Arab World

Bruce K. Rutherford

Paper \$22.95

New in Paper

Syrian Episodes

Sons, Fathers, and an
Anthropologist in Aleppo

John Borneman

Paper \$24.95

Dead Ringers

How Outsourcing Is Changing
the Way Indians Understand
Themselves

Shehzad Nadeem

Paper \$24.95

*With a new introduction
by the author*

Life Exposed

Biological Citizens after
Chernobyl

Adriana Petryna

Paper \$22.95

Addiction by Design

Machine Gambling in
Las Vegas

Natasha Dow Schüll

Paper \$24.95 Due Spring 2014

Two Cheers for Anarchism

Six Easy Pieces on Autonomy,
Dignity, and Meaningful Work
and Play

James C. Scott

Paper \$17.95 Due Spring 2014

Understanding Autism

Parents, Doctors, and the
History of a Disorder

Chloe Silverman

Paper \$26.95



PRINCETON UNIVERSITY PRESS

Booth 307
20% Discount

Texts for Your Courses

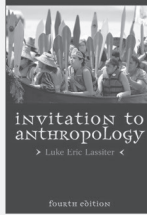

Forthcoming February 2014
Invitation to Anthropology
FOURTH EDITION
By Luke Eric Lassiter
978-0-7591-2254-3 Paper
978-0-7591-2253-6 Cloth
978-0-7591-2255-0 eBook

Ethics and Anthropology *Ideas and Practice*

By Carolyn Fluehr-Lobban
978-0-7591-2187-4 Paper
978-0-7591-2186-7 Cloth
978-0-7591-2188-1 eBook

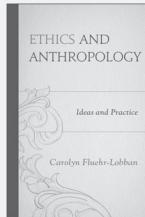

Visions of Culture *An Introduction to Anthropological Theories and Theorists* FOURTH EDITION

By Jerry D. Moore
978-0-7591-2218-5 Paper
978-0-7591-2217-8 Cloth
978-0-7591-2219-2 eBook

Anthropology and Contemporary Human Problems SIXTH EDITION

By John H. Bodley
978-0-7591-2158-4 Paper
978-0-7591-2157-7 Cloth
978-0-7591-2159-1 eBook

Anthropology and Religion *What We Know, Think, and Question* SECOND EDITION

By Robert L. Winzeler
978-0-7591-2190-4 Paper • 978-0-7591-2189-8 Cloth
978-0-7591-2191-1 eBook

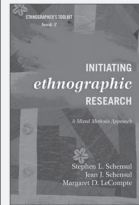

Initiating Ethnographic Research *A Mixed Methods Approach* By Stephen L. Schensul, Jean J. Schensul, and Margaret D. LeCompte

978-0-7591-2201-7 • Paper
978-0-7591-2202-4 • eBook

See books 1-5 in the Ethnographer's
Toolkit series at our booth!

NEW

The Small Nation Solution *How the World's Smallest Nations Can Solve the World's Biggest Problems*

By John H. Bodley
978-0-7591-2220-8 Cloth • 978-0-7591-2222-2 eBook

How Real Is Race? *A Sourcebook on Race, Culture, and Biology* SECOND EDITION

By Carol C. Mukhopadhyay, Rosemary Henze,
and Yolanda T. Moses
978-0-7591-2273-4 Paper • 978-0-7591-2272-7 Cloth
978-0-7591-2274-1 eBook

Materializing Poverty *How the Poor Transform Their Lives*

By Erin B. Taylor
978-0-7591-2421-9 Cloth • 978-0-7591-2422-6 eBook

Anthropology and Global History *From Tribes to the Modern World-System*

By Robert M. Carmack
978-0-7591-2389-2 Cloth • 978-0-7591-2390-8 eBook

The Anthropology of Learning in Childhood

Edited by David F. Lancy, John Bock,
and Suzanne Gaskins
978-0-7591-1323-7 Paper (NEW) • 978-0-7591-1324-4 eBook

Handbook of Participatory Video

By E-J Milne, Claudia Mitchell,
and Naydene de Lange
978-0-7591-2113-3 Cloth • 978-0-7591-2115-7 eBook

**Come talk about your book ideas
with senior editor Leanne Silverman**

Order at the booth, at www.rowman.com, or call 1-800-462-6420

New from Rutgers University Press



**KURDISTAN
ON THE
GLOBAL STAGE**
KINSHIP, LAND, AND COMMUNITY IN IRAQ



Jewish Families

JONATHAN BOYARIN

KEY WORDS IN JEWISH STUDIES

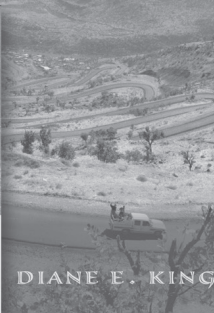

DIANE E. KING

Edited by
Alexander Laban Hinton,
Thomas La Pointe, and
Douglas Irvin-Erickson

HIDDEN GENOCIDES
POWER, KNOWLEDGE, MEMORY

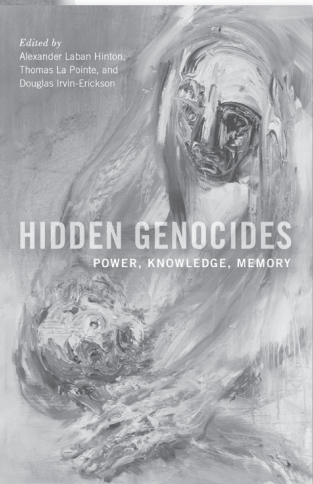

Rutgers Series in Childhood Studies

AMBIVALENT ENCOUNTERS

Childhood, Tourism,
and Social Change in
Banaras, India

Jenny Huberman
paper \$28.95

LIFE ON THE MALECÓN

Children and Youth on
the Streets of Santo
Domingo

Jon M. Wolseth
paper \$27.95

CHILDREN OF THE OCCUPATION

Japan's Untold Story
Walter Hamilton
paper \$28.95

HIDDEN GENOCIDES

Power, Knowledge, Memory
Edited by Alexander Laban
Hinton, Thomas La Pointe,
and Douglas Irvin-Erickson

paper \$28.95
*Genocide, Political Violence,
Human Rights series*

KURDISTAN ON THE GLOBAL STAGE

Kinship, Land, and
Community in Iraq

Diane E. King
paper \$28.95

BECOMING FRUM

How Newcomers Learn the
Language and Culture of
Orthodox Judaism

Sarah Bunin Benor
paper \$27.95
*Jewish Cultures of the World
series*

ZAPOTECOS ON THE MOVE

Cultural, Social, and
Political Processes in
Transnational Perspective

Adriana Cruz-Manjarrez
paper \$27.95
*Latinidad: Transnational Cultures in
the United States series*

JEWISH FAMILIES

Jonathan Boyarin
paper \$25.95

Volume 4 in the *Key Words in
Jewish Studies Series*

STRUCTURAL INTIMACIES

Sexual Stories in the Black
AIDS Epidemic
Sonja Mackenzie

paper \$28.95
*Critical Issues in Health and
Medicine series*

COME VISIT
OUR BOOTH

These titles available as
ebooks.

RUTGERS
UNIVERSITY PRESS

Visit our website and sign up for
news and special offers.

<http://rutgerspress.rutgers.edu>



ISEAS Publishing

<http://bookshop.iseas.edu.sg>

INSTITUTE OF SOUTHEAST ASIAN STUDIES

30 Heng Mui Keng Terrace, Pasir Panjang, Singapore 119614

E-mail: pubsunit@iseas.edu.sg

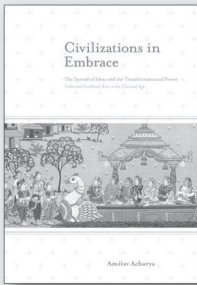

US\$32.90 hardcover

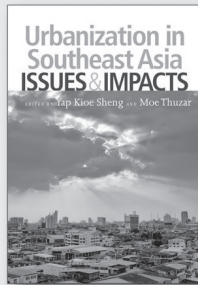

softcover **US\$45.90**

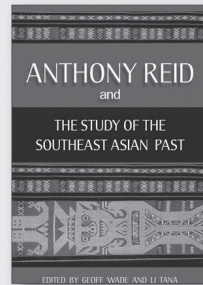

softcover **US\$42.90**

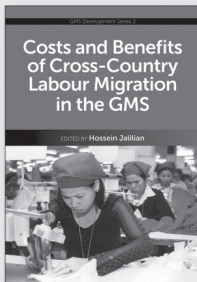

softcover **US\$29.90**
US\$54.90 hardcover

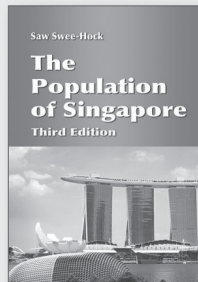

softcover **US\$42.90**
US\$49.90 hardcover

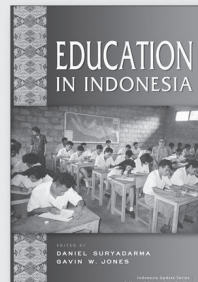

softcover **US\$24.90**
US\$39.90 hardcover

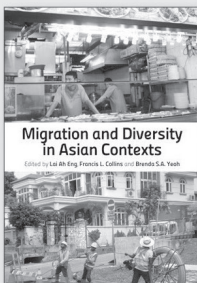

softcover **US\$34.90**

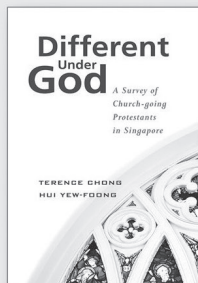

softcover **US\$25.90**

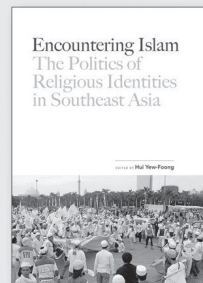

softcover **US\$32.90**



Discounts up to 40% & Free Shipping! Visit booth #511 for details

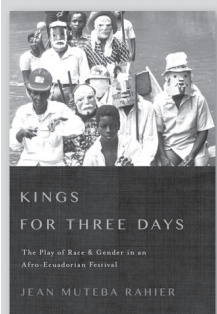

Interpretations of Culture in the New Millennium

Kings for Three Days

The Play of Race and Gender in an Afro-Ecuadorian Festival

JEAN MUTEBA RAHIER

Paperback \$25.00; e-book

***Maya Market Women**

Power and Tradition in San Juan Chamelco, Guatemala

S. ASHLEY KISTLER

Paperback \$25.00; e-book

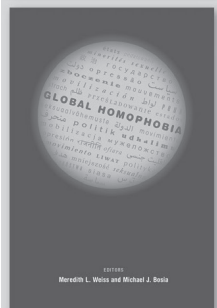

Global Homophobia

States, Movements, and the Politics of Oppression

Edited by MEREDITH L. WEISS and MICHAEL J. BOSIA

Paperback \$25.00; e-book

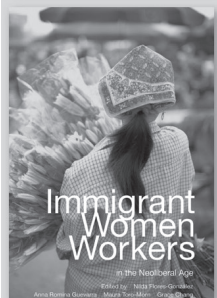

***Maithil Women's Tales**

Storytelling on the Nepal-India Border

CORALYNN DAVIS

Hardcover \$55.00

***Free Black Communities and the Underground Railroad**

The Geography of Resistance

CHERYL JANIFER LAROCHE

Paperback \$25.00; e-book

Sex Tourism in Bahia

Ambiguous Entanglements

ERICA LORRAINE WILLIAMS

Paperback \$26.00; e-book

Immigrant Women Workers in the Neoliberal Age

Edited by NILDA FLORES-GONZÁLEZ, ANNA ROMINA GUEVARRA, MAURA TORO-MORN, and GRACE CHANG

Paperback \$28.00; e-book

Citizens in the Present

Youth Civic Engagement in the Americas

MARIA DE LOS ANGELES TORRES, IRENE RIZZINI, and NORMA DEL RÍO

Paperback \$25.00; e-book

World Flutlore

Folktales, Myths, and Other Stories of Magical Flute Power

DALE A. OLSEN

Paperback \$28.00; e-book

Mojo Workin'

The Old African American Hoodoo System

KATRINA HAZZARD-DONALD

Paperback \$28.00; e-book

***Past Scents**

Historical Perspectives on Smell

JONATHAN REINARZ

Paperback \$25.00; e-book

Studies in Sensory History

Doing Emotions History

Edited by SUSAN J. MATT and PETER N. STEARNS

Paperback \$25.00; e-book

History of Emotions

Indigenous Women and Work

From Labor to Activism

Edited by CAROL WILLIAMS

Paperback \$28.00; e-book

Eating Together

Food, Friendship, and Inequality

ALICE P. JULIER

Paperback \$25.00; e-book

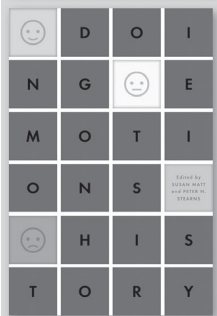

*Forthcoming | e-book: Check with your preferred e-book store for availability.

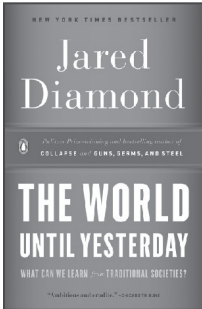

Jared Diamond
THE WORLD UNTIL YESTERDAY
What Can We Learn from Traditional Societies?
Penguin • 978-0-14-312440-5

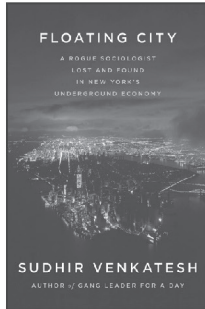

Patrick Wilcken
CLAUDE LÉVI-STRAUSS
The Father of Modern Anthropology
Penguin • 978-0-14-312062-9

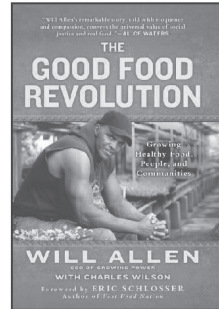
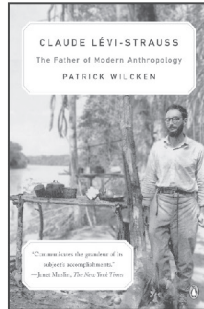

Will Allen
THE GOOD FOOD REVOLUTION
Growing Healthy Food, People, and Communities
Gotham • 978-1-592-40710-1

Brenda J. Child
HOLDING OUR WORLD TOGETHER
Ojibwe Women and the Survival of Community
Edited with an Introduction by Colin G. Calloway
Penguin • 978-0-14-312159-6

Claude Lévi-Strauss
TRISTES TROPIQUES
Translated by John Weightman & Doreen Weightman
Introduction by Patrick Wilcken
Penguin Classics • 978-0-14-310625-8

Colin Woodard
AMERICAN NATIONS
A History of the Eleven Rival Regional Cultures of North America
Penguin • 978-0-14-312202-9

Neil MacGregor
A HISTORY OF THE WORLD IN 100 OBJECTS
Penguin • 978-0-14-312415-3

Joshua Greene
MORAL TRIBES
Emotion, Reason, and the Gap Between Us and Them
Penguin Press • 978-1-59420-260-5

John R. Hinnells, ed.
THE PENGUIN HANDBOOK OF THE WORLD'S LIVING RELIGIONS
Penguin • 978-0-14-103548-8

Robert Macfarlane
THE OLD WAYS
A Journey on Foot
Viking • 978-0-670-02511-4

Victoria Sweet
GOD'S HOTEL
A Doctor, a Hospital, and a Pilgrimage to the Heart of Medicine
Riverhead • 978-1-59448-654-8

Anna Badkhen
THE WORLD IS A CARPET
Four Seasons in an Afghan Village
Riverhead • 978-1-59448-832-0

Sudhir Venkatesh
FLOATING CITY
A Rogue Sociologist Lost and Found in New York's Underground Economy
Penguin Press • 978-1-59420-416-6

Akash Kapur
INDIA BECOMING
A Portrait of Life in Modern India
Riverhead • 978-1-59448-653-1

Craig Timberg & Daniel Halperin
TINDERBOX
How the West Sparked the AIDS Epidemic and How the World Can Finally Overcome It
Penguin • 978-0-14-312300-2

Paul J. Zak
THE MORAL MOLECULE
How Trust Works
Plume • 978-0-14-219690-8

Steven Pinker
THE BETTER ANGELS OF OUR NATURE
Why Violence Has Declined
Penguin • 978-0-14-312201-2

Nataly Kelly & Jost Zetsche
FOUND IN TRANSLATION
How Language Shapes Our Lives and Transforms the World
Foreword by David Crystal
Perigee • 978-0-399-53797-4

Eugene Linden
THE RAGGED EDGE OF THE WORLD
Encounters at the Frontier Where Modernity, Wildlands, and Indigenous Peoples Meet
Plume • 978-0-452-29774-6

Bruce Chatwin
THE SONGLINES
Introduction by Rory Stewart
Penguin • 978-0-14-242257-1

Jon Mooallem
WILD ONES
A Sometimes Dismaying, Weirdly Reassuring Story About Looking at People Looking at Animals in America
Penguin Press • 978-1-59420-442-5

Edward Humes
GARBOLOGY
Our Dirty Love Affair with Trash
Avery • 978-1-58333-523-9



ANNUAL REVIEWS

Celebrating 80 Years of Excellence

American Anthropological Association Members Save 20% on All Annual Reviews Journals!

Annual Reviews journals operate as a high-quality filter, prioritizing and synthesizing the primary research literature in 41 disciplines within the Biomedical, Life, Physical, and Social Sciences.

Annual Review of Anthropology

VOL 42 • OCT 2013 • ISBN: 978-0-8243-1942-7 • <http://anthro.annualreviews.org>

Co-Editors: **Donald Brenneis**, *University of California, Santa Cruz*
Karen B. Strier, *University of Wisconsin, Madison*

The *Annual Review of Anthropology*, in publication since 1972, covers significant developments in the subfields of anthropology, including archaeology, biological anthropology, linguistics and communicative practices, regional studies and international anthropology, and sociocultural anthropology. This journal is essential reading for anthropologists, ethnologists, archaeologists, linguists, and scientists in related fields.

Discounted Personal Copy Price: \$68.80

Regular Personal Copy Price: \$86.00 • Handling and applicable sales tax additional.

Please mention priority code **AAA** when placing your order.

Order via phone, fax or online.

**Access all Annual Reviews journals via your institution
at www.annualreviews.org.**

Also presented online: **Annual Reviews Conversations**,
enlightening interviews with today's foremost scholars.
www.annualreviews.org/page/audio

ALSO AVAILABLE ON MOBILE DEVICES

ANNUAL REVIEWS • *Guiding Scientists to Essential Research Since 1932*

TEL: 800.523.8635 (US/CAN) • TEL: 650.493.4400 • FAX: 650.424.0910

EMAIL: service@annualreviews.org





FORDHAM UNIVERSITY PRESS

visit booth 202/203 for a 30% discount

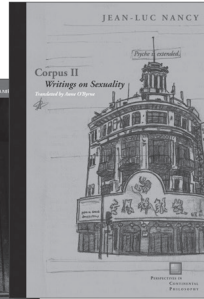
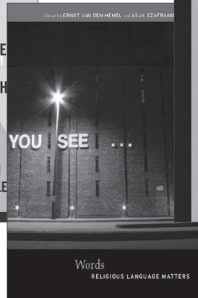
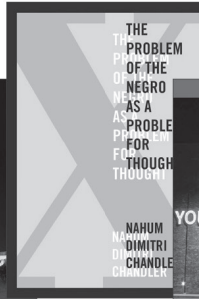
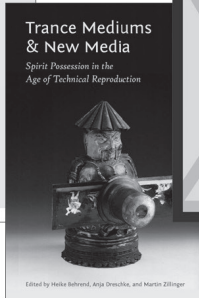

IS CRITIQUE SECULAR?

BLASPHEMY, INJURY, AND FREE SPEECH

TALAL ASAD, WENDY BROWN,
JUDITH BUTLER, AND SABA MAHMOOD,
With a New Preface by the Authors

176 pages
978-0-8232-5169-8, Paper, \$18.00
eBook Available

**TRANCE MEDIUMS
AND NEW MEDIA**

*SPIRIT POSSESSION IN THE AGE OF
TECHNICAL REPRODUCTION*

Edited by HEIKE BEHREND,
ANJA DRESCHKE, and MARTIN ZILLINGER

352 pages, 24 b/w illustrations
978-0-8232-5381-4, Paper, \$30.00
eBook Available

**MORNINGS AT THE
STANTON STREET SHUL**

A SUMMER ON THE LOWER EAST SIDE

JONATHAN BOYARIN

226 pages, 20 b/w illustrations
978-0-8232-5404-0, Paper, \$18.00
eBook Available

**X-THE PROBLEM OF
THE NEGRO AS A
PROBLEM FOR THOUGHT**

NAHUM DIMITRI CHANDLER

288 pages
978-0-8232-5407-1, Paper, \$28.00
American Philosophy
eBook Available

**THE PROBLEM OF THE
COLOR LINE AT THE TURN OF
THE TWENTIETH CENTURY**

THE ESSENTIAL EARLY ESSAYS

W. E. B. DU BOIS

Edited by NAHUM DIMITRI CHANDLER

400 pages, 7 b/w illustrations
978-0-8232-5455-2, Paper, \$28.00
American Philosophy
eBook Available

WORDS

RELIGIOUS LANGUAGE MATTERS

Edited by ERNST VAN DEN HEMEL
and ASJA SZAFRANIEC

464 pages, 7 b/w illustrations
978-0-8232-5556-6, Paper, \$35.00
The Future of the Religious Past
eBook Available

CORPUS II

WRITINGS ON SEXUALITY

JEAN-LUC NANCY

Translated by ANNE O'BYRNE

160 pages
978-0-8232-4003-6, Paper, \$22.00
Perspectives in Continental Philosophy

THE PLEASURE IN DRAWING

JEAN-LUC NANCY

Translated by PHILIP ARMSTRONG

128 pages
978-0-8232-5094-3, Paper, \$18.00
eBook Available

WWW.FORDHAMPRESS.COM // TEL: 800-451-7556

CAMBRIDGE

VISIT
BOOTH #406
and SAVE 20%

The Best in Scholarship

Words at Work and Play*

Three Decades in Family and Community Life
Shirley Brice Heath

An Introduction to Classical Nahuatl*

Michel Launey
Edited and translated by
Christopher Mackay

Angels, Demons and The New World

Edited by Fernando Cervantes and
Andrew Redden

Conversational Repair and Human Understanding

Edited by Makoto Hayashi,
Geoffrey Raymond, and Jack Sidnell
Studies in Interactional Sociolinguistics

Gender in South Asia

Social Imagination and Constructed Realities
Subhadra Mitra Channa

Inside African Anthropology

Monica Wilson and her Interpreters
Edited by Andrew Bank and
Leslie J. Bank
The International African Library

Learn to Write Badly*

How to Succeed in the Social Sciences
Michael Billig

Linguistic Fieldwork*

A Student Guide
Jeanette Sakel and Daniel L. Everett
Cambridge Textbooks in Linguistics

Primitive Arts and Crafts

An Introduction to the Study of
Material Culture
Roderick Urwick Sayce

Social Zooarchaeology*

Humans and Animals in Prehistory
Nerissa Russell

The Meroitic Language and Writing System

Claude Rilly and Alex de Voogt

The Subject of Virtue*

An Anthropology of Ethics and Freedom
James Laidlaw
New Departures in Anthropology

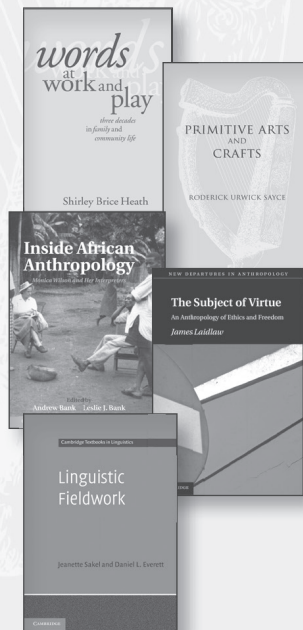

*Available in hardback and paperback.

www.cambridge.org

 @CUP_Anthro_Soc



CAMBRIDGE
UNIVERSITY PRESS



Association for Asian Studies, Inc.

MEMBERSHIP OFFERS:

COMMUNITY

Fellowship and intellectual exchange with your peers
Stay current on the latest research and methodology in Asian Studies

NETWORKING

Connect with 8,000 scholars across all disciplines

DISCOUNTS

Eligibility for grant programs and book subventions
Special rates on all AAS publications, including *Education About Asia*

Reduced Annual Conference registration fee

Complimentary annual subscriptions to the
print and online versions of the *Journal of Asian Studies*
and the *Asian Studies Newsletter*

EXCLUSIVE ONLINE BENEFITS

Search and contact current members in the AAS Member Directory

View articles in the *Journal of Asian Studies* since 1941

Access job listings

www.asian-studies.org

Join
Today!



Formed in 1941, AAS is a scholarly, non-political, and non-profit professional association open to all persons interested in Asia and the study of Asia.

MEET US IN *Philadelphia*

Association for Asian Studies 2014 Annual Conference

March 27–30, 2014

Philadelphia Marriott Downtown, Philadelphia, Pennsylvania

For more information, visit www.asian-studies.org

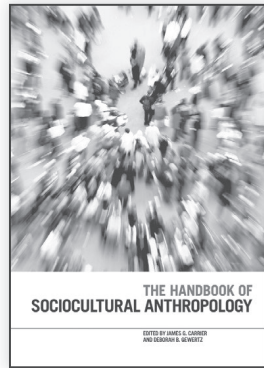
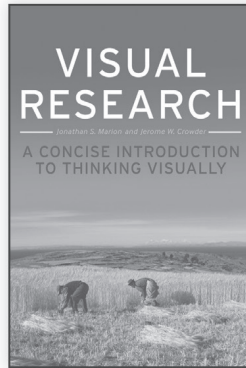
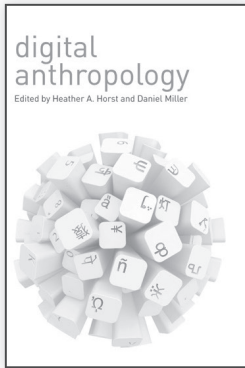

Digital Anthropology

Edited by Heather A. Horst and Daniel Miller

HB 9780857852915 • \$99.95
PB 9780857852908 • \$29.95

Visual Research

A Concise Introduction to Thinking Visually

By Jonathan S. Marion and Jerome W. Crowder

HB 9780857852052 • \$99.95
PB 9780857852069 • \$29.95

Museums and Communities

Curators, Collections and Collaboration

Edited by Viv Golding and Wayne Modest

HB 9780857851307 • \$99.95
PB 9780857851314 • \$34.95

World Art

An Introduction to the Art in Artefacts

By Ben Burt
HB 9781847889447 • \$99.95
PB 9781847889430 • \$29.95

African Dress

Fashion, Agency, Performance

Edited by D. Soyini Madison and Karen Tranberg Hansen

HB 9780857853806 • \$100.00
PB 9780857853813 • \$29.95

All books will be 35% off!

The Handbook of Sociocultural Anthropology

Edited James G. Carrier and Deborah B. Gewertz

HB 9781847883841 • \$150.00

Anthropology of Architecture

By Victor Buchli

HB 9781845207823 • \$109.95
PB 9781845207830 • \$34.95

Ordinary Ethics in China

Edited by Charles Stafford

HB 9780857854599 • \$100.00
PB 9780857854605 • \$29.95

Cultural History of Jewish Dress

By Eric Silverman

HB 9781845205133 • \$99.95
PB 9781847882868 • \$34.95

Porn Chic

Exploring the Contours of Raunch Eroticism

By Annette Lynch
HB 9781847886293 • \$99.95
PB 9781847886286 • \$39.95

RANDOM HOUSE



Dan Baum
GUN GUYS

A Road Trip

VINTAGE | PAPER | 352 PAGES | \$15.95

Joshua A. Bell, Alison K. Brown and
Robert J. Gordon

**RECREATING FIRST
CONTACT**

Expeditions, Anthropology, and Popular Culture

SMITHSONIAN INSTITUTION SCHOLARLY PRESS

CLOTH | 276 PAGES | \$49.95

Katherine Boo
**BEHIND THE
BEAUTIFUL FOREVERS**

Life, Death, and Hope in a Mumbai Undercity

RANDOM HOUSE | CLOTH | 288 PAGES | \$27.00

PAPERBACK COMING JANUARY 2014

NATIONAL BOOK
AWARD WINNER

David Cannadine
THE UNDIVIDED PAST

Humanity Beyond Our Differences

KNOFF | CLOTH | 352 PAGES | \$26.95

PAPERBACK AVAILABLE JANUARY 2014

Amit Chaudhuri
CALCUTTA

Two Years in the City

KNOFF | CLOTH | 320 PAGES | \$25.95

Daniel L. Everett
LANGUAGE

The Cultural Tool

VINTAGE | PAPER | 368 PAGES | \$16.00

Dan Fagin
TOMS RIVER

A Story of Science and Salvation

BANTAM | CLOTH | 560 PAGES | \$28.00

Shereen El Feki
SEX AND THE CITADEL

Intimate Life in a Changing Arab World

PANTHEON | CLOTH | 368 PAGES | \$28.95

PAPERBACK AVAILABLE JANUARY 2014

Adharanand Finn
**RUNNING WITH THE
KENYANS**

Discovering the Secrets of the Fastest People on Earth

BALLANTINE | PAPER | 304 PAGES | \$16.00

Jonathan Haidt
THE RIGHTEOUS MIND

Why Good People Are Divided by

Politics and Religion

VINTAGE | PAPER | 528 PAGES | \$16.00

Aaron James
ASSHOLES

A Theory

DOUBLEDAY | CLOTH | 240 PAGES | \$23.95

T. M. Luhrmann
WHEN GOD TALKS BACK

Understanding the American Evangelical

Relationship with God

VINTAGE | PAPER | 464 PAGES | \$15.95

Virginia Morell
ANIMAL WISE

How We Know Animals Think and Feel

CROWN | CLOTH | 304 PAGES | \$26.00

Michael Moss
SALT SUGAR FAT

How the Food Giants Hooked Us

RANDOM HOUSE | CLOTH | 480 PAGES | \$28.00

John A. Rush
**ENTHEOGENS AND
THE DEVELOPMENT
OF CULTURE**

The Anthropology and Neurobiology of

Ecstatic Experience

NORTH ATLANTIC BOOKS | PAPER | 672 PAGES | \$27.95

Scott Wallace
THE UNCONQUERED

In Search of the Amazon's Last

Uncontacted Tribes

BROADWAY BOOKS | PAPER | 512 PAGES | \$16.00

**FOR DESK AND EXAM COPIES PLEASE VISIT US AT:
WWW.RANDOMHOUSE.COM/ACADEMIC • ACMART@RANDOMHOUSE.COM
RANDOM HOUSE ACADEMIC MARKETING • 1745 BROADWAY, 12-1 • NEW YORK, NY 10019**

VISIT US AT BOOTH #209

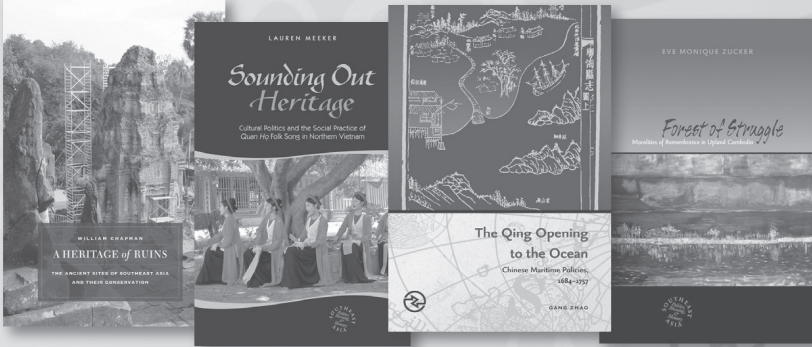

A Heritage of Ruins

THE ANCIENT SITES OF SOUTHEAST ASIA
AND THEIR CONSERVATION
William Chapman

Ancient Ryukyu

AN ARCHAEOLOGICAL STUDY
OF ISLAND COMMUNITIES
Richard Pearson

Mutiny and Aftermath

JAMES MORRISON'S ACCOUNT OF THE
MUTINY ON THE BOUNTY AND
THE ISLAND OF TAHITI
Edited by Vanessa Smith & Nicholas Thomas

Greed and Grievance

EX-MILITANTS' PERSPECTIVES ON
THE CONFLICT IN SOLOMON ISLANDS,
1998–2003
Matthew G. Allen
TOPICS IN THE CONTEMPORARY PACIFIC

The Pacific Islands

ENVIRONMENT AND SOCIETY, REVISED EDITION
Edited by Moshe Rapaport

Drinking Smoke

THE TOBACCO SYNDIC IN OCEANIA
Mac Marshall

The Qing Opening to the Ocean

CHINESE MARITIME POLICIES, 1684–1757
Gang Zhao
PERSPECTIVES ON THE GLOBAL PAST

Japan at Nature's Edge

THE ENVIRONMENTAL CONTEXT
OF A GLOBAL POWER
*Edited by Ian Jared Miller,
Julia Adeney Thomas & Brett L. Walker*

A Faraway, Familiar Place

AN ANTHROPOLOGIST RETURNS
TO PAPUA NEW GUINEA
Michael French Smith

Passing the Light

THE INCENSE LIGHT COMMUNITY AND
BUDDHIST NUNS IN CONTEMPORARY
TAIWAN
Chin-fang Yü
TOPICS IN CONTEMPORARY BUDDHISM

Tang China in Multi-Polar Asia

A HISTORY OF DIPLOMACY AND WAR
Zhenping Wang
WORLD OF EAST ASIA



SOUTHEAST ASIA: POLITICS, MEANING, AND MEMORY

**Seeing Beauty, Sensing Race
in Transnational Indonesia**

L. Ayu Saraswati

Sounding Out Heritage

CULTURAL POLITICS AND THE SOCIAL PRACTICE
OF QUAN HỌ FOLK SONG IN NORTHERN VIETNAM
Lauren Meeker

Forest of Struggle

MORALITIES OF REMEMBRANCE
IN UPLAND CAMBODIA
Eve Monique Zucker

Potent Landscapes

PLACE AND MOBILITY IN EASTERN INDONESIA
Catherine Allerton

UNIVERSITY OF HAWAII PRESS

www.uhpress.hawaii.edu

FACEBOOK: UNIVERSITY OF HAWAII PRESS | TWITTER: UHPRESSNEWS | BLOG: UHPRESS.WORDPRESS.COM

New from Minnesota

University of Minnesota Press • 800-621-2736 • www.upress.umn.edu

Consoling Ghosts

Stories of Medicine and Mourning from Southeast Asians in Exile

Jean M. Langford
\$25.00 paper | \$75.00 cloth
304 pages



Black Women against the Land Grab

The Fight for Racial Justice in Brazil

Keisha-Khan Y. Perry
\$25.00 paper | \$75.00 cloth
224 pages

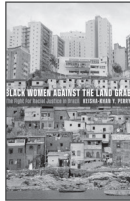

The Fourth Eye

Māori Media in Aotearoa New Zealand

Brendan Hokowhitu and Vijay Devadas, editors
\$27.50 paper | \$82.50 cloth
312 pages
Indigenous Americas Series



Academic Profiling

Latinos, Asian Americans, and the Achievement Gap

Gilda L. Ochoa
\$25.00 paper | \$75.00 cloth
336 pages

The Changs Next Door to the Díazes

Remapping Race in Suburban California

Wendy Cheng
\$25.00 paper | \$75.00 cloth | 304 pages

The Seeds We Planted

Portraits of a Native Hawaiian Charter School

Noelani Goodyear-Ka'ōpua
\$25.00 paper | \$75.00 cloth | 344 pages
First Peoples Series

The Dance That Makes You Vanish

Cultural Reconstruction in Post-Genocide Indonesia

Rachmi Diyah Larasati
\$25.00 paper | \$75.00 cloth | 224 pages
Difference Incorporated Series

Answer the Call

Virtual Migration in Indian Call Centers

Aimee Carrillo Rowe, Sheena Malhotra, and Kimberlee A. Pérez
\$25.00 paper | \$75.00 cloth | 280 pages | December

Oye Loca

From the Mariel Boatlift to Gay Cuban Miami

Susana Peña
\$25.00 paper | \$75.00 cloth | 256 pages

Native American DNA

Tribal Belonging and the False Promise of Genetic Science

Kim TallBear
\$25.00 paper | \$75.00 cloth
272 pages



Pregnant on Arrival

Making the Illegal Immigrant

Eithne Luibhéid
\$25.00 paper | \$75.00 cloth
312 pages
Difference Incorporated Series



Meeting Place

The Human Encounter and the Challenge of Coexistence

Paul Carter
\$25.00 paper | \$75.00 cloth
272 pages



Worlds of Autism

Across the Spectrum of Neurological Difference

Joyce Davidson and Michael Orsini, editors
\$24.95 paper | \$75.00 cloth
368 pages

Building a House in Heaven

Pious Neoliberalism and Islamic Charity in Egypt

Mona Atia
\$25.00 paper | \$75.00 cloth | 280 pages
A Quadrant Book

Hot Spotter's Report

Military Fables of Toxic Waste

Shiloh R. Krupar
\$25.00 paper | \$75.00 cloth | 384 pages
A Quadrant Book

Degraded Work

The Struggle at the Bottom of the Labor Market

Marc Doussard
\$25.00 paper | \$75.00 cloth | 296 pages

Take Back the Economy

An Ethical Guide for Transforming Our Communities

J. K. Gibson-Graham, Jenny Cameron, and Stephen Healy
\$19.95 paper | \$60.00 cloth | 248 pages

Cosmic Apprentice

Dispatches from the Edges of Science

Dorion Sagan
\$24.95 cloth/jacket | 304 pages



Visit us at booth # 315



Radiocarbon Dating Results Available Online Anywhere Anytime

BETA

Beta Analytic
Radiocarbon Dating
www.radiocarbon.com

Results in as little as 2-3 days

Australia Brazil China India Japan Korea UK USA

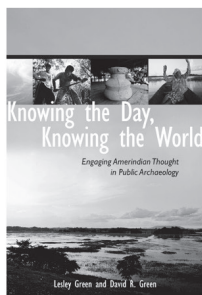

Communities of Practice

An Alaskan Native Model for Language Teaching and Learning
Edited by PATRICK E. MARLOW and SABINE SIEKMANN
192 pp. / \$35.00 paper

From Enron to Evo

Pipeline Politics, Global Environmentalism, and Indigenous Rights in Bolivia
DERRICK HINDRY
328pp. / \$55.00 cloth

Knowing the Day, Knowing the World

Engaging Amerindian Thought in Public Archaeology
LESLEY GREEN and DAVID R. GREEN
256 pp. / \$55.00 cloth

Land Grab

Green Neoliberalism, Gender, and Garifuna Resistance in Honduras
KERI VACANTI BRONDO
248 pp. / \$55.00 cloth

Pueblo Indians and Spanish Colonial Authority in Eighteenth-Century New Mexico

TRACY L BROWN
248 pp. / \$55.00 cloth

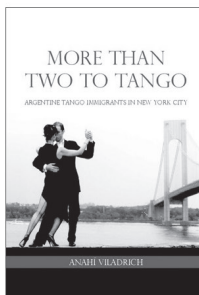

More Than Two to Tango

Argentine Tango Immigrants in New York City
ANAHÍ VILADRICH
272 pp. / \$26.95 paper

Seeds of Resistance, Seeds of Hope

Place and Agency in the Conservation of Biodiversity
Edited by VIRGINIA D. NAZAREA, ROBERT E. RHOADES, and JENNA E. ANDREWS-SWANN
312 pp. / \$60.00 cloth

Silent Violence

Global Health, Malaria, and Child Survival in Tanzania
VINAY R. KAMAT
280 pp. / \$34.95 paper

Voices of Play

Miskitu Children's Speech and Song on the Atlantic Coast of Nicaragua
AMANDA MINKS
240 pp. / \$55.00 cloth

New in Paper

Occult Life of Things

Native Amazonian Theories of Materiality and Personhood
Edited by FERNANDO SANTOS-GRANEROS
288 pp. / \$29.95 paper

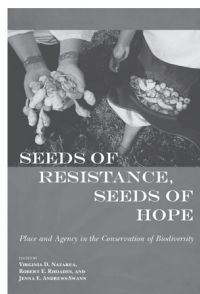
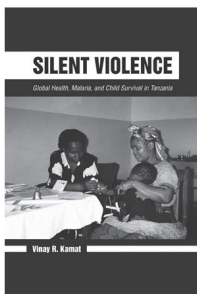



FIRST PEOPLES

New Directions in Indigenous Studies

www.firstpeoplesnewdirections.org

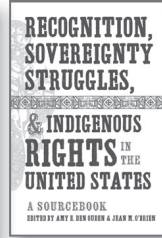
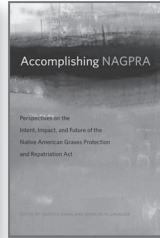
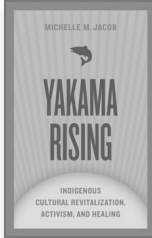

Accomplishing NAGPRA

Perspectives on the Intent, Impact, and Future of the Native American Graves Protection and Repatriation Act

Edited by Sangita Chari and Jaime Lavallee

Paper \$24.95

Oregon State University Press

www.osupress.oregonstate.edu

Recognition, Sovereignty Struggles, and Indigenous Rights in the United States

A Sourcebook

Edited by Amy E. Den Ouden

and Jean M. O'Brien

Paper \$26.95, Cloth \$69.95

University of North Carolina Press

www.uncpress.unc.edu

The Seeds We Planted

Portraits of a Native Hawaiian Charter School

Noelani Goodyear-Ka'ōpua

Paper \$25.00, Cloth \$75.00

University of Minnesota Press

www.upress.umn.edu

From Enron to Evo

Pipeline Politics, Global Environmentalism, and Indigenous Rights in Bolivia

Derrick Hindery

Cloth \$55.00

University of Arizona Press

www.uapress.arizona.edu

The Fourth Eye

Māori Media in Aotearoa New Zealand

Edited by Brendan Hokowhitu

and Vijay Devadas

Paper \$27.50, Cloth \$82.50

University of Minnesota Press

www.upress.umn.edu

Yakama Rising

Indigenous Cultural Revitalization, Activism, and Healing

Michelle M. Jacob

Cloth \$45.00

University of Arizona Press

www.uapress.arizona.edu

A Deeper Sense of Place

Stories and Journeys of Collaboration in Indigenous Research

Edited by Jay T. Johnson and Soren Larson

Paper \$22.95

Oregon State University Press

www.osupress.oregonstate.edu

Voices of Play

Miskitu Children's Speech and Song on the Atlantic Coast of Nicaragua

Amanda Minks

Cloth \$55.00

University of Arizona Press

www.uapress.arizona.edu

Native American DNA

Tribal Belonging and the False Promise of Genetic Science

Kim TallBear

Paper \$25.00, Cloth \$75.00

University of Minnesota Press

www.upress.umn.edu



Cornell University Press

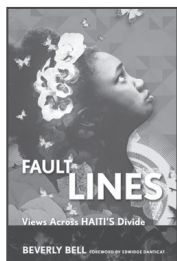

New in Paperback

Empire of Humanity

A History of Humanitarianism

MICHAEL BARNETT

\$19.95 paper

Fault Lines

Views across Haiti's Divide

BEVERLY BELL

FOREWORD BY EDWIDGE DANTICAT

\$18.95 paper

Survival Migration

Failed Governance and the Crisis of Displacement

ALEXANDER BETTS

\$26.95 paper

The Life Informatic

Newsmaking in the Digital Era

DOMINIC BOYER

\$27.95 paper | EXPERTISE:

CULTURES AND TECHNOLOGIES OF KNOWLEDGE

The Specter of "the People"

Urban Poverty in Northeast China

MUN YOUNG CHO

\$24.95 paper

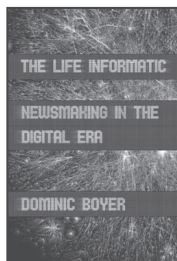

The Light of Knowledge

Literacy Activism and the Politics of Writing in South India

FRANCIS CODY

\$27.95 paper | EXPERTISE:

CULTURES AND TECHNOLOGIES OF KNOWLEDGE

In the Museum of Man

Race, Anthropology, and Empire in France, 1850–1950

ALICE L. CONKLIN

\$26.95 paper

Scrambling for Africa

AIDS, Expertise, and the Rise of American Global Health Science

JOHANNA TAYLOR CRANE

\$27.95 paper | EXPERTISE:

CULTURES AND TECHNOLOGIES OF KNOWLEDGE

Mothers Unite!

Organizing for Workplace Flexibility and the Transformation of Family Life

JOCELYN ELISE CROWLEY

\$29.95 cloth | AN ILLR PRESS BOOK

Third Edition

Universal Human Rights in Theory and Practice

JACK DONNELLY

\$23.95 paper



Violence and Vengeance

Religious Conflict and Its Aftermath in Eastern Indonesia

CHRISTOPHER R. DUNCAN

\$26.95 paper

Mixed

Multiracial College Students Tell Their Life Stories

EDITED BY ANDREW GARROD,

ROBERT KILKENNY, AND

CHRISTINA GÓMEZ

\$22.95 paper

The Endtimes of Human Rights

STEPHEN HOPGOOD

\$27.95 cloth

Behind the Kitchen Door

SARU JAYARAMAN

FOREWORD BY ERIC SCHLOSSER

\$21.95 cloth

Poor Numbers

How We Are Misled by African Development Statistics and What to Do about It

MORTEN JERVEN

\$22.95 paper | CORNELL STUDIES IN POLITICAL ECONOMY

Where Night Is Day

The World of the ICU

JAMES KELLY

\$24.95 paper | AN ILLR PRESS BOOK

THE CULTURE AND POLITICS OF HEALTH CARE WORK

Everyday Life in the North Korean Revolution, 1945–1950

SUZY KIM

\$45.00 cloth

Hidden Hunger

Gender and the Politics of Smarter Foods

AYA HIRATA KIMURA
\$24.95 paper

Desperate Magic

The Moral Economy of Witchcraft in Seventeenth-Century Russia

VALERIE KIVELSON
\$27.95 paper

Food Co-ops in America
Communities, Consumption, and Economic Democracy

ANNE MEIS KNUFFER
\$29.95 cloth

Global Unions, Local Power

The New Spirit of Transnational Labor Organizing

JAMIE K. McCALLUM
\$21.95 paper | AN ILR PRESS BOOK

Unfinished Business

Paid Family Leave in California and the Future of U.S. Work-Family Policy

RUTH MILKMAN AND
EILEEN APPELBAUM
\$19.95 paper | AN ILR PRESS BOOK

Peacebuilding in Practice

Local Experience in Two Bosnian Towns

ADAM MOORE
\$45.00 cloth

A Disability of the Soul

An Ethnography of Schizophrenia and Mental Illness in Contemporary Japan

KAREN NAKAMURA
\$24.95 paper

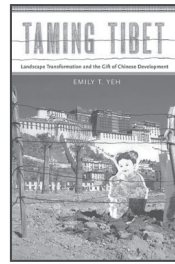
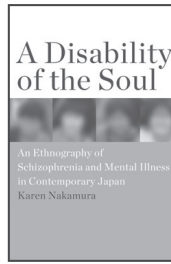
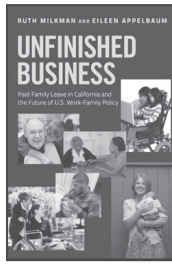
**The Law of Kinship**

Anthropology, Psychoanalysis, and the Family in France

CAMILLE ROBCIS
\$27.95 paper

Armed with Expertise

The Militarization of American Social Research during the Cold War

JOY ROHDE
\$29.95 cloth | AMERICAN INSTITUTIONS AND SOCIETY/
PUBLISHED IN ASSOCIATION WITH THE MILLER CENTER

3.11

Disaster and Change in Japan

RICHARD J. SAMUELS
\$29.95 cloth

The Chicken Trail

Following Workers, Migrants, and Corporations across the Americas

KATHLEEN C. SCHWARTZMAN
\$24.95 paper | AN ILR PRESS BOOK

The Pathological Family

Postwar America and the Rise of Family Therapy

DEBORAH WEINSTEIN
\$26.95 paper | CORNELL STUDIES
IN THE HISTORY OF PSYCHIATRY

Taming Tibet

Landscape Transformation and the Gift of Chinese Development

EMILY T. YEH
\$26.95 paper | STUDIES OF THE WEATHERHEAD EAST ASIAN INSTITUTE, COLUMBIA UNIVERSITY

Blood Ties

Religion, Violence, and the Politics of Nationhood in Ottoman Macedonia, 1878-1908

IPEK K. YOSMAOGLU
\$29.95 paper

Cleaning Up

How Hospital Outsourcing Is Hurting Workers and Endangering Patients

DAN ZUBERI
\$19.95 paper | AN ILR PRESS BOOK
THE CULTURE AND POLITICS OF HEALTH CARE WORK

Cornell University Press

America's First University Press

1-800-666-2211 • www.cornellpress.cornell.edu

BOOKS ON DISPLAY AT BOOTH #506

E-books available through the iBookstore, Kindle, Kobo, and Google Play

113TH AAA ANNUAL MEETING CALL FOR PAPERS

Producing Anthropology

WASHINGTON, DC • DECEMBER 3–7, 2014

Mary L Gray and Rachel Watkins, 2014 Executive Program Chairs

Our association's history suggests that anthropology was an early adopter of an alchemic interdisciplinarity. We are a scientific practice of multivocality, committed to conversations across networks, interests, and perspectives. Indeed, the American Anthropological Association introduced annual meeting themes to the program in 1991 (the inaugural theme addressed Nationalism, Ethnicity, Race and Racism), to underscore the discipline's capacious potential to confront challenges faced by "human societies throughout the world." The call for papers that year highlighted the planned participation of "[s]cholars from several countries", signaling a burgeoning awareness that the borders of the United States did not and should not limit anthropological knowledge produced at the meetings. Topics from subsequent years reflect the discipline's fault lines and doubts about our common legacies, affinities, collaborations and future, even as we assembled to collectively apply what we know to the struggles of humankind and our environment. No matter our individual position on the nature of anthropological knowledge or how best to produce it, the association's members annually assemble to understand and transform the world around us.

Producing Anthropology, the 2014 annual meeting theme, offers a provocation to examine the truths we encounter, produce and communicate through anthropological theories and methods. As a discipline built on blending archives of narratives, actions, sediment and bone, anthropology has well-established methods for grappling with complex, multidimensional artifacts. But what are our epistemological commitments to the ways we make scientific knowledge today? What impact do our epistemic convictions and predilections have, intended or not? What goals do we want to set for ourselves? What partnerships should we build? What audiences should we seek? And how will the truths we generate change as we contend with radical shifts in scholarly publishing, employment opportunities, and labor conditions for anthropologists, as well as the politics of circulating the anthropological records we produce?

Washington, DC, the host city for our 2014 AAA Annual Meeting, provides us with an excellent venue for this pivotal conversation. It affords rich opportunities to bring together political, cultural, and educational constituencies from the city, the region, the United States, and the world. DC is also a center for producing memories and narratives of humanity, culture, language, history, prehistory and the natural world. It even serves as the residence of a particularly well-known son of an anthropologist—Barack Obama.

In addition to the familiar, productive formats of individual papers, organized panels, screenings, roundtables and Section-sponsored events, we will work to expand Installations—performances, recitals, conversations, author-meets-critic roundtables, salon reading workshops, oral history recording sessions and other alternative, creative forms of intellectual expression. We continue our efforts to challenge how anthropology conceptualizes and experiences scholarly communication, both deeply engaging local Washington, DC audiences and extending the reach of the meeting to those interested in joining the conversation from afar. We hope these conversations will challenge what we take for granted as anthropological ways of knowing, seeing and communicating our scholarship.

Communications about the program theme should be addressed to 2014 Program Chair Mary L Gray and Co-chair Rachel Watkins at 2014aaaprogramchair@gmail.com. Please refer all other annual meeting questions to AAA Meetings & Conferences staff at aaameetings@aaanet.org.