

AMERICAN ANTHROPOLOGICAL ASSOCIATION

PROGRAM
OF THE
83RD ANNUAL MEETING

DENVER, CO/NOVEMBER 14-18, 1984

**1984 ANNUAL MEETING
PROGRAM COMMITTEE**

Lynne Goldstein, Program Chair

Program Editors

Naomi Quinn (American Ethnological Society)
Carole L Crumley (Archeology Unit)
Warren Kinzey (Biological Anthropology Unit)
Margaret LeCompte (Council on Anthropology and Education)
Robert Werge (National Association for the Practice of Anthropology)
Gelya Frank (Society for Humanistic Anthropology)
Kenneth Hill (Society for Linguistic Anthropology)
Charles Leslie (Society for Medical Anthropology)
Philip L Kilbride (Society for Psychological Anthropology)
Peter S Allen (Film Program)
Edward J Lehman, Executive Director, *ex officio*

**OFFICERS OF THE
AMERICAN ANTHROPOLOGICAL ASSOCIATION**

President	Nancy Oestreich Lurie
President-elect	June Helm
Board of Directors	James F Downs, Robert M Netting, Helen B Schwartzman (1984); Marianne Mithun, Barbara Pillsbury, Barbara Stark (1985); Michael Agar, George J Armelagos, Sally Falk Moore (1986)
Executive Director	Edward J Lehman
Editors	<i>American Anthropologist</i> , H Russell Bernard <i>Anthropology Newsletter</i> , David R Howell <i>1984 Annual Meeting Program</i> , Lynne Goldstein

AMERICAN ANTHROPOLOGICAL ASSOCIATION

PROGRAM
OF THE
83RD ANNUAL MEETING

DENVER, CO/NOVEMBER 14-18, 1984

The annual meeting of the American Anthropological Association provides a forum for the dissemination of knowledge and discussion. The views expressed at the sessions are solely those of the speakers and the Association does not endorse, approve, or censor them. Descriptions of events and titles are those of the organizers, not the Association.

Published by the
American Anthropological Association

1703 New Hampshire Avenue, NW
Washington, DC 20009

Copyright © 1984 by the American Anthropological Association

All rights reserved. No part of this publication may be reprinted in any form or by any means without prior written permission from the publisher.

CONTENTS

Presidents of the Association	iv
Editors of the American Anthropologist	iv
Honors and Awards	v
General Information	vii
Invited Sessions	ix
Directory of Meeting Rooms	xi
PROGRAM	1
Topical, Ethnic, and Geographic Index of Sessions	85
Index of Participants	92
Index of Exhibitors	110

PRESIDENTS OF THE ASSOCIATION

W J McGee (1902-1904)
F W Putnam (1905-1906)
Franz Boas (1907-1908)
W H Holmes (1909-1910)
J Walter Fewkes (1911-1912)
Roland B Dixon (1913-1914)
F W Hodge (1915-1916)
Alfred L Kroeber (1917-1918)
Clark Wissler (1919-1920)
W C Farabee (1921-1922)
Walter Hough (1923-1924)
Ales Hrdlicka (1925-1926)
Marshall H Saville (1927-1928)
Alfred M Tozzer (1929-1930)
George G MacCurdy (1931)
John R Swanton (1932)
Fay-Cooper Cole (1933-1934)
Robert H Lowie (1935)
Herbert J Spinden (1936)
Nels C Nelson (1937)
Edward Sapir (1938)
Diamond Jenness (1939)
John M Cooper (1940)
Elsie Clews Parsons (1941)
A V Kidder (1942)
Leslie Spier (1943)
Robert Redfield (1944)
Neil M Judd (1945)
Raph Linton (1946)
Ruth F Benedict (1947) (Jan-May)
Clyde Kluckhohn (1947) (May-Dec)
Harry L Shapiro (1948)
A Irving Hallowell (1949)
Ralph L Beals (1950)
William W Howells (1951)
Wendell C Bennett (1952)
Fred R Eggan (1953)
John Otis Brew (1954)
George P Murdock (1955)
Emil W Haury (1956)
E Adamson Hoebel (1957)
Harry Hoijer (1958)
Sol Tax (1959)
Margaret Mead (1960)
Gordon R Willey (1961)
Sherwood L Washburn (1962)
Morris E Opler (1963)
Leslie A White (1964)
Alexander Spoehr (1965)
John P Gillin (1966)
Frederica de Laguna (1967)
Irving Rouse (1968)
Cora DuBois (1969)
George M Foster (1970)
Charles Wagley (1971)
Anthony F C Wallace (1972)
Joseph B Casagrande (1973)
Edward H Spicer (1974)
Ernestine Friedl (1975)
Walter Goldschmidt (1976)
Richard N Adams (1977)
Francis L K Hsu (1978)
Paul J Bohannon (1979)
Conrad M Arensberg (1980)
William C Sturtevant (1981)
M Margaret Clark (1982)
Dell H Hymes (1983)
Nancy O Lurie (1984-1985)

EDITORS OF THE AMERICAN ANTHROPOLOGIST

F W Hodge (1899-1910)
John R Swanton (1911)
F W Hodge (1912-1914)
Pliny E Goddard (1915-1920)
John R Swanton (1921-1923)
Robert H Lowie (1924-1933)
Leslie Spier (1934-1938)
Ralph Linton (1939-1944)
J Alden Mason (1945-1948)
Melville J Herskovits (1949-1952)
Sol Tax (1953-1955)
Walter R Goldschmidt (1956-1959)
Edward H Spicer (1960-1962)
George D Spindler (1963-1966)
Ward H Goodenough (1967-1970)
Laura Bohannon (1971-1973)
Robert A Manners (1974-1975)
Richard B Woodbury (1976-1978)
David L Olmsted (1979-1981)
H Russell Bernard (1982-present)

HONORS AND AWARDS

Distinguished Lecturers

Joseph Greenberg (1970)	Milton Singer (1978)
Robert Braidwood (1971)	Eliot D Chapple (1979)
George Condominas (1972)	Raymond Firth (1980)
John W M Whiting (1973)	Kent Flannery (1981)
Miguel Leon-Portilla (1974)	Marshall Sahlins (1982)
Elizabeth Colson (1975)	Clifford Geertz (1983)
Robert McC Adams (1976)	Charles F Hockett (1984)
F Clark Howell (1977)	

The Distinguished Service Award

1976	Margaret Mead	1982	Sherwood L Washburn
	Lita Osmundsen		John W M Whiting and
1977	Bela Maday		Beatrice Blyth Whiting
	Sol Tax	1983	William N Fenton
1978	William W Howells		Charles F Voegelin and
	Nathalie F S Woodbury		Florence M Voegelin
1979	John O Brew	1984	Ashley Montagu
	Frederick Johnson		Philleo Nash
	Philip Sapir		B Irving Rouse
	Edward H Spicer		Thomas A Sebeok
1980	George M Foster		
	Raymond H Thompson		

Alfred Vincent Kidder Award for Eminence in the Field of American Archaeology

Alfred Marsten Tozzer (1950)	Paul S Martin (1968)
Earl H Morris (1953)	Richard S MacNeish (1971)
Samuel K Lothrop (1956)	Gordon R Willey (1974)
Charles C DiPeso (1959)	Emil W Haurly (1977)
Tatiana Proskouriakoff (1962)	William T Sanders (1980)
Neil Judd (1965)	Watson Smith (1983)

Solon T Kimball Award for Public and Applied Anthropology

Thayer Scudder (1984)

Margaret Mead Award

Established by the Society for Applied Anthropology. Beginning in 1982, the Award has been given jointly by the Society and the American Anthropological Association.

John Ogbu (1979)
Brigitte Jordan (1980)
Nancy Scheper-Hughes (1981)

Mary Elmendorf (1982)
Ruthann Knudson (1983)
Sue E Estroff (1984)

Stirling Award for Contributions to Psychological Anthropology

Established in 1968 as the Stirling Award for Culture and Personality Studies of the American Anthropological Association. Presented by the Society for Psychological Anthropology as the Stirling Award for Contributions to Psychological Anthropology in 1983 and, thereafter, jointly by the Society and the Association.

Victor Barnouw (1968)
James P Spradley (1969)
Carolyn Henning Brown (1970)
Theodore D Graves (1971)
Ralph Bolton (1972)
Charlene Bolton, Ralph Bolton,
Carol Michelson, Jeffrey Wilde
(1974)
Nancy B Graves and
Theodore Graves (1975)

Lorraine Kirk and
Michael Burton (1976)
Geoffrey White (1977)
Susan Abbott and
Ruben Klein (1978)
William W Dressler (1979)
Catherine Lutz (1980)
Claudia Strauss (1983)
Lila Abu-Lughod (1984)

GENERAL INFORMATION

REGISTRATION

Convention Lobby—Denver Hilton

Wednesday, 4 pm–8 pm

Thursday, Friday, Saturday, 8 am–4 pm

Sunday, 8 am–noon

Registration includes a copy of the *Program*, a copy of the meeting edition of the *Anthropology Newsletter*, which contains *Program* changes and the *Agenda for the Annual Business Meeting*, and a badge that is required for admission to all sessions. Students who register at reduced rates must confirm student status with appropriate identification.

ADVANCE REGISTRATION will be open the same hours as registration.

ABSTRACTS of papers presented at the meeting may be purchased at the registration desks.

ALL PROGRAM CHANGES including additions, revisions, and cancellations received after September 12 are printed in the meeting edition of the *Anthropology Newsletter*.

ANNUAL BUSINESS MEETING

Nancy O Lurie chairs the Association's annual business meeting on Thursday evening at 8 pm in the Denver Hilton Grand Ballroom. All members in good standing are urged to attend. Registration badges are required for admission.

EXHIBITS

Breckenridge—Denver Hilton

Thursday, Friday, Saturday, 9 am–6 pm

INFORMATION AND MESSAGE CENTER

Convention Lobby—Denver Hilton

Wednesday, 4 pm–8 pm; Thursday through Sunday, 8 am–6 pm

MEMBERSHIP SERVICES AND PUBLICATIONS

Booth # 4, Breckenridge—Denver Hilton

Thursday, Friday and Saturday, 9 am–6 pm

MOTIONS AND RESOLUTIONS

Robert Benjamin, the Association's parliamentarian, will be available to consult on parliamentary procedures from 10 am to noon and from 1 pm to 3 pm on Thursday, Directors Room 508—Denver Hilton.

NATIONAL SCIENCE FOUNDATION

Conference Room 1911—Holiday Inn

Thursday and Friday, 10 am–5 pm

Information about NSF programs supporting research and education, on both predoctoral and postdoctoral levels, as well as publications, facilities, conferences, and aid to systematic collections, in cultural anthropology, physical anthropology, linguistics, and archeology may be obtained from NSF representatives.

RECEPTION FOR NEW MEMBERS

Savoy—Denver Hilton

Friday, 6 pm

All new members and members attending their first annual meeting are invited to this reception hosted by Association officers.

OPEN FORUM

President-elect June Helm chairs the Open Forum in the Grand Ballroom of the Denver Hilton, Friday at 8 pm. An opportunity for members to discuss the draft revised and restated "Code of Ethics" and issues of concern to members but not appropriate or ready for action at the business meeting.

OPEN RECEPTION

Grand Ballroom—Denver Hilton

Wednesday, 8 pm

Cashiered bar and dance; membership prize drawing 9:30 pm

PLACEMENT SERVICE

Empire Room—Denver Hilton

Wednesday, 4 pm–8 pm; Thursday through Saturday 9 am–5 pm, Sunday, 9 am–noon

Position-open boards will be open to all individual AAA members without registration. Employers who are members of the Departmental Services Program may use the service without charge. Other employers will be charged for listing position vacancies.

PRESS ROOM

Aspen—Denver Hilton

Wednesday, 4 pm–8 pm; Thursday through Sunday 9 am–6 pm

Copies of papers delivered to the press room or to registration staff should carry the following statement: "Quotation of isolated portions (not exceeding four lines) for purposes of reviews or news articles is permitted. All other rights are reserved by the author and other quotations may not be made without written consent of the author."

RECORDING SESSIONS

To record scholarly sessions, follow scholarly convention and obtain permission of the person to be recorded and of the organizer of the session to be recorded. There should be no publication of such recorded material without following scholarly procedure regarding permission and citation.

SESSION SMOKING BAN

Smoking during sessions will not be permitted in smaller meeting rooms, with smoking and nonsmoking sections in larger rooms. Smoking will be permitted in the Denver Hilton in these rooms: Grand Ballroom, Junior Ballroom, Assembly 3, Silver and Dillon; and in the Denver Holiday Inn in these rooms: Silver Heels, Cripple Creek.

INVITED SESSIONS

American Anthropological Association 1984 Program Committee

Thursday, November 15

9:30 am 123 Child Treatment and Child Survival: Cultural, Bioethical, and Applied Dimensions (Part I) (co-sponsored with the American Ethnological Society)

2:00 pm 161 Child Treatment and Child Survival: Cultural, Bioethical, and Applied Dimensions (Part II) (co-sponsored with the American Ethnological Society)

Friday, November 16

8:30 am 215 Ruth Murray Underhill: A Protean Anthropologist

1:30 pm 254 Capitalism and Its Consequences: Political Economic Studies of Economic Underdevelopment and Malnourishment in the World System Context

American Ethnological Society

Thursday, November 15

9:30 am 123 Child Treatment and Child Survival: Cultural, Bioethical and Applied Dimensions (Part I) (co-sponsored with the 1984 AAA Program Committee)

2:00 pm 161 Child Treatment and Child Survival: Cultural, Bioethical, and Applied Dimensions (Part II) (co-sponsored with the 1984 AAA Program Committee)

Friday, November 16

8:00 am 212 Culture and Historical Materialism

1:30 pm 259 State and Rural Society

Saturday, November 17

8:00 am 308 Comparing Anthropologies: Past and Present Trends Outside of Western Europe and the United States

1:30 pm 354 The Work of Victor Turner: Past and Into the Future

1:30 pm 360 US Women and Resistance in the Community and the Workplace

Sunday, November 18

8:00 am 409 Gentleness and Violence in the Pacific

8:30 am 416 Ethical Relativism (Part I) (co-sponsored with the Society for Psychological Anthropology)

1:30 pm 438 Ethical Relativism (Part II) (co-sponsored with the Society for Psychological Anthropology)

Biological Anthropology Division

Saturday, November 17

8:30 am 313 Evolutionary and Cultural Influences on Fetal and Infant Development

Council on Anthropology and Education

Thursday, November 15

10:45 am 136 Family Members from Other Tribes: Contributions to Anthropology and Education from Other Disciplines

1:30 pm 150 The Impact of Computers on the Culture of Learning

Friday, November 16

8:00 am 208 Non-Traditional Patterns: Female Participation in Formal Education

National Association for the Practice of Anthropology

Thursday, November 15

8:30 am 114 The Anthropologist in American Society: Past, Present and Future

1:30 pm 149 Business Anthropology: International and Domestic

Friday, November 16

8:00 am 209 Practicing Anthropology in Public and Private Organizations

1:30 pm 256 Organizing Professional Anthropologists: The Development of Local Practitioner Groups

Saturday, November 17

8:00 am 305 Industrial Ethnography: Anthropological Investigation of Modern Work Organizations

Society for Humanistic Anthropology

Thursday, November 15

8:30 am 109 Truth and the Imagination: The Ethics of Ethnographic Fiction

Society for Linguistic Anthropology

Saturday, November 17

8:45 am 321 Edward Sapir Centenary I: Edward Sapir's Place in the History of the Social Sciences

2:00 pm 365 Edward Sapir Centenary II: Edward Sapir as an Anthropologist and a Linguist

Society for Medical Anthropology

Friday, November 16

8:00 am 206 Biological Anthropology and the Medical Sciences

2:00 pm 268 Knowledge and Practice in Biomedicine

Society for Psychological Anthropology

Friday, November 16

2:00 pm 267 Aggression and Warfare

Saturday, November 17

2:00 pm 362 New Approaches to Interpretation in Psychoanalytic Anthropology

Sunday, November 18

8:30 am 416 Ethical Relativism (Part I) (co-sponsored with the American Ethnological Society)

1:30 pm 438 Ethical Relativism (Part II) (co-sponsored with the American Ethnological Society)

DIRECTORY OF MEETING ROOMS

DENVER HILTON

Ballroom Complex-

Lobby Level

Convention Lobby, Convention Foyer, Grand Ballroom, Junior Ballroom, Assembly 3

Mezzanine Level

Denver, Spruce, Century, Gold, Silver, Colorado, Aspen, Birch, Cedar

Convention Center Complex-

Ground Level

Breckenridge

Terrace Level

Biltmore, Beverly, Statler, Terrace, Dillon

Empire Level

Empire, Vail, Savoy

Fifth Floor

Directors' Rooms 508, 509, 540, 541, 542

HOLIDAY INN-DENVER DOWNTOWN

Conference Center—Lobby Level

Molly Gibson, Gold Links, Silver Heels, Cripple Creek, Silver Plume, Gold Nugget

18th-21st Floors

Conference Rooms 1811, 1911, 2011, 2111

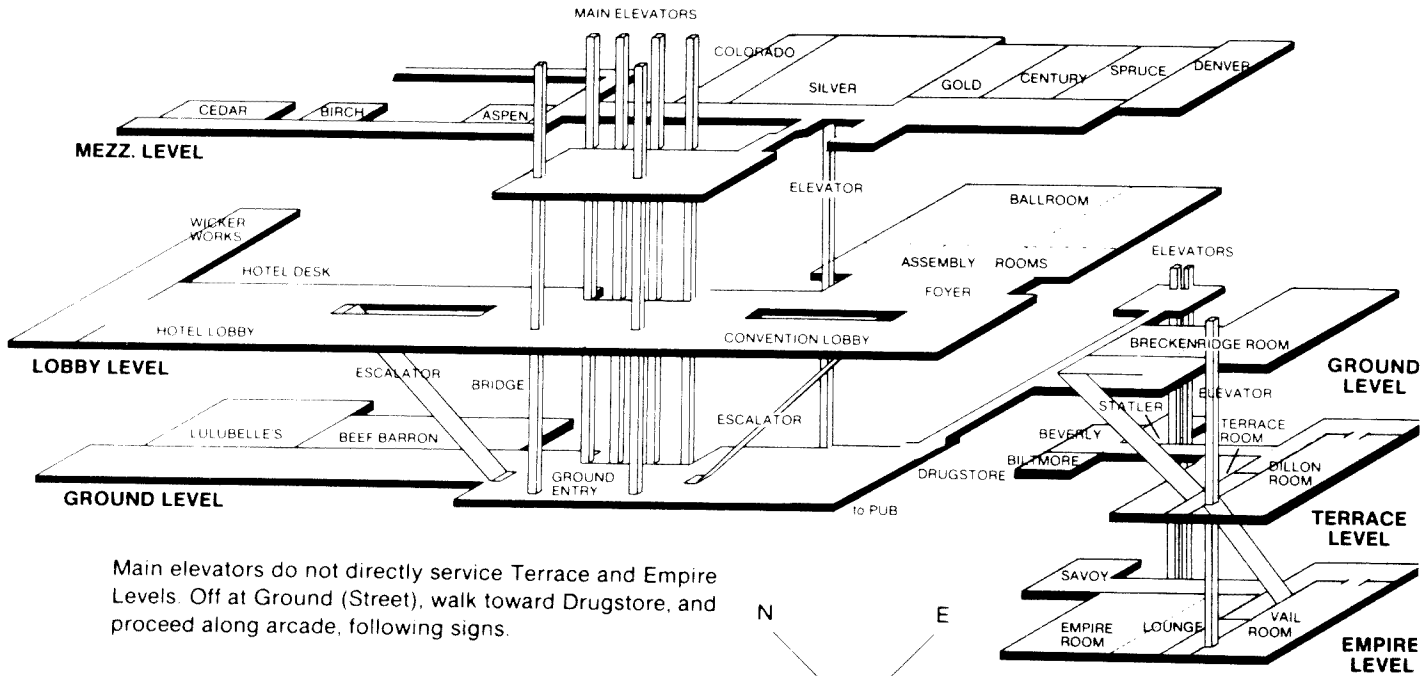

HOLIDAY INN

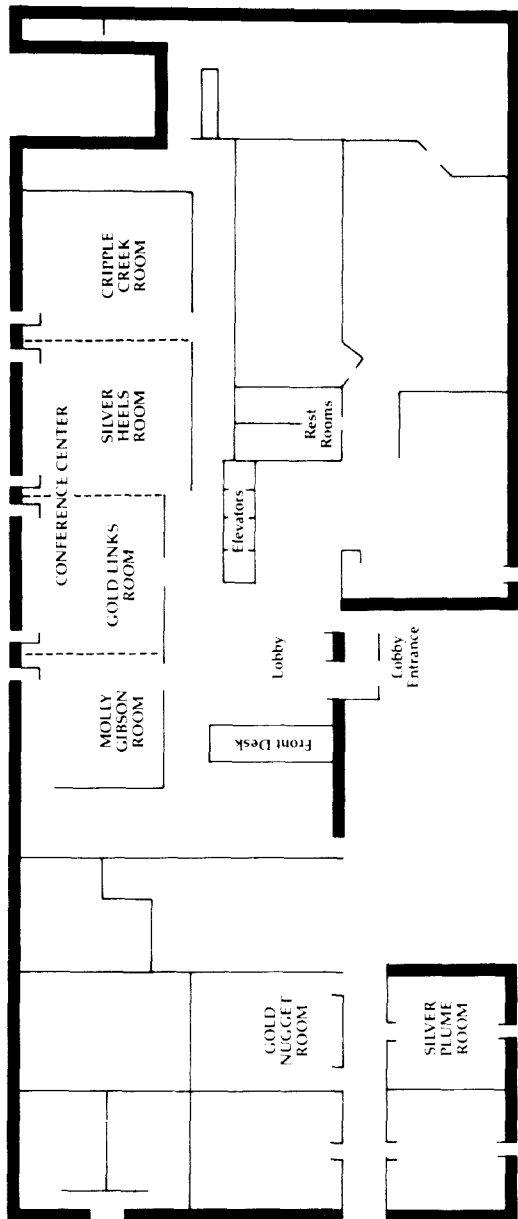

AVAILABLE NOW

Special Publication No. 17

TRAINING MANUAL IN DEVELOPMENT ANTHROPOLOGY

The first in a series of training manuals in applied anthropology, published by the American Anthropological Association and the Society for Applied Anthropology.

William L Partridge, Editor

Ten years ago, development projects were designed almost exclusively by technical experts. Since 1973, major shifts in project design policy have created a growing demand for development anthropologists for short-term consultancies, long-term commitment to project implementation, and as permanent staff in development organizations, consulting firms, and government agencies.

This manual, drawing on the experiences of anthropologists who have participated in development projects, has three sections: The first examines the fit between anthropological methods, knowledge, and technical skills and the requirements of the project. The second illustrates with case studies important development principles. The third annotates some of the more important reference materials, with information for obtaining these documents.

The volume contains an introduction by William L Partridge and Dennis M Warren, and contributions by Allan Hoben, William L Partridge, T Scarlett Epstein and Akbar Ahmed, Barbara L K Pillsbury, Norman B Schwartz, David Brokensha, Scott Whiteford, Kjell I Enge, Susan Hamilton, Cynthia Woodsong, and Carol-Jean McGreevy.

**\$6.00 to Members, \$9.00 to all others.
Please enclose payment, in US funds,
with all orders**

American Anthropological Association
1703 New Hampshire Av NW
Washington, DC 20009

PROGRAM OF THE 83RD ANNUAL MEETING

Letters DH and HI preceding room designations indicate Denver Hilton Hotel and Holiday Inn Hotel respectively.

TUESDAY MORNING, NOVEMBER 13

- 1** **BOARD OF DIRECTORS OF THE ASSOCIATION** DH-Cedar
9:00 Meeting of the Administrative Advisory Committee

TUESDAY AFTERNOON, NOVEMBER 13

- 2** **BOARD OF DIRECTORS OF THE ASSOCIATION** DH-Cedar
1:00 Meeting of the Committee on External Relations

- 3** **BOARD OF DIRECTORS OF THE ASSOCIATION** DH-Cedar
5:00 Meeting of the Committee on Scientific Communication

WEDNESDAY MORNING, NOVEMBER 14

- 8:30 **NOMINATIONS COMMITTEE** DH-Directors Room 540
Executive Session

- 4** **BOARD OF DIRECTORS OF THE ASSOCIATION** DH-Cedar
9:00 Executive Session

- 5** **FINDING AND OBTAINING A JOB WITH THE US FEDERAL GOVERNMENT** (Washington Association of Professional Anthropologists) DH-Denver
9:00-5:00
Chairs: GEORGE ROTH (BIA) and ROBERT WULFF (HUD)

- 6** **HOW TO BECOME A PROFESSIONAL ANTHROPOLOGICAL CONSULTANT** (Washington Association of Professional Anthropologists) DH-Century
9:00-5:00
Chairs: KIRK GRAY and GRETCHEN SCHAFFT (Gretchen Schafft Associates)

- 7** **MICROCOMPUTER APPLICATIONS IN ANTHROPOLOGY** (Washington Association of Professional Anthropologists) DH-Biltmore
9:00-5:00
Chair: J JEROME SMITH (South Florida)

- 8** **OPPORTUNITIES IN INTERCULTURAL TRAINING** (Washington Association of Professional Anthropologists) DH-Spruce
9:00-5:00
Chair: CONSTANCE S OJILE (Intercultural Communications Trainer)

- 9** **SOCIAL IMPACT ASSESSMENT: JOBS AND SKILLS** (Washington Association of Professional Anthropologists) DH-Gold
9:00-5:00
Chair: WILLIAM MILLSAP

- 10** **AAA PLACEMENT SERVICE JOB CLINIC: GO HIRE YOURSELF AN EMPLOYER, PART I** HI-Silver Plume
10:00-10:00
Leader: RICHARD K IRISH (TransCentury Corp)

WEDNESDAY AFTERNOON, NOVEMBER 14

- 11** **WORKSHOP ON THE TREATMENT OF SITES OF CULTURAL SIGNIFICANCE** (Advisory Council on Historic Preservation) DH-Stattler
1:00-
5:00 Chair: ALAN DOWNER (ACHP)
- 12** **AMERICAN ETHNOLOGICAL SOCIETY** DH-Directors Room 541
4:00 Meeting of the Board of Directors

WEDNESDAY EVENING, NOVEMBER 14

- 13** **COUNCIL ON ANTHROPOLOGY AND EDUCATION** HI-Conference Room 1811
6:00 Meeting of the Board of Directors
- 14** **SOCIETY FOR MEDICAL ANTHROPOLOGY** DH-Directors Room 542
7:30 Meeting of the Executive Committee
- 15** **OPEN RECEPTION** DH-Grand Ballroom
8:00 Cashiered bar and dance; music by the Hot Tomatoes Dance Orchestra and the Jelly Roll Stompers
- 9:30 **MEMBERSHIP DRIVE PRIZE DRAWING** DH-Grand Ballroom

THURSDAY MORNING, NOVEMBER 15

- 100** **CHASING THE AMBULANCE: EXPLOITING VOLCANIC ASHFALLS FOR SOCIETAL AND ADAPTATIONAL RECONSTRUCTION** DH-Vail
Organizer/Chair: PAYSON D SHEETS (Colorado-Boulder)
- 8:00 Introduction PAYSON D SHEETS
- 8:05 HOWARD H EARNEST JR (USDA Forest Service) and WILLIAM R FOWLER JR (North Dakota) Volcanism and Prehistoric Adaptations in the Paraiso Basin of El Salvador
- 8:20 MARILYNN MUELLER (Colorado-Boulder) Regional Cultural and Volcanic Stratigraphy in the Cuenca de Arenal, Costa Rica
- 8:35 JOHN E BRADLEY (Colorado-Boulder) Funerary Topographic Interpretation: Silencio, Costa Rica
- 8:50 JOHN W HOOPES (Harvard) Timeslicing: Catastrophic Ashfall and Macrostratigraphic Contexts
- 9:05 Question Period/Break
- 9:15 PAYSON D SHEETS Lithic Analysis and Tephra Deposits: The Cuenca de Arenal, Costa Rica
- 9:30 MEREDITH H MATTHEWS (Colorado-Boulder) Potential for Subsistence Reconstruction in Volcanically Active Areas
- 9:45 WILLIAM M LOKER (Colorado-Boulder) Underground Siteseeing: Geophysical Techniques for Locating Buried Sites
- 10:00-
10:15 Discussant: WILLIAM MELSON (Smithsonian)
- 101** **ETHNICITY AND MEDICINE** DH-Dillon
Chair: MARGARET HOLLENBACH (Washington)
- 8:00 LINDA K SUSSMAN (Washington-St Louis) Ethnic Distinctions in Treatment-Seeking for Psychiatric Disorders
- 8:15 WILLIAM KOOLAGE (Manitoba) Of Beads and Brokers: Native Canadian Interpreters/Counsellors
- 8:30 KAREN L PLISKIN (Harvard) Discourse on the Dilemmas of Diagnosis: Israeli Doctors on Iranian Patients
- 8:45 ALICE KELLEY-STEVENS (New School of Social Research) Culture Code Convergence in an Inner City Hospital

9:00- A D FISHER (Alberta) Alcohol Abuse and Race: The Misapplication of Both Concepts
9:15 to the Case of Amerindians

102 BIOCULTURAL ANTHROPOLOGY DH-Silver

Chair: SONIA RAGIR (CUNY)

8:00 SONIA RAGIR (CUNY) The Function of Immaturity in the Origin of Language
8:15 MOLLY GARDNER (San Diego S) Infanticide among Hunter-Gatherers
8:30 CAROL M WORTHMAN (Harvard) and MELVIN J KONNER (Emory) Changes in Serum
Testosterone during Subsistence Hunting
8:45 CYNTHIA M BEALL and MELVYN C GOLDSTEIN (Case Western Reserve) Biological
Aging in Rugged Mountain Terrains
9:00 J S HANDLER, R S CORRUCINI and K JACOBI (Southern Illinois-Carbondale) Enamel
Defects and Growth Disruption in Barbados Slaves
9:15 LOIS J MILLER (Colorado-Denver) An Approach to Gorilla Reproduction
9:30- Discussion
9:45

103 AFRICAN MEDICAL ANTHROPOLOGY DH-Century

Chair: JOHN M JANZEN (Kansas)

8:00 ROBERT A MYERS (Benin) Female Circumcision in Southern Nigeria
8:15 ANTHONY P GLASCOCK (Wyoming) From Exorcism to Aspirin and Back Again: Heal-
ing among Somali Agro-Pastoralists
8:30 RUTH KORNFELD (Austin Peay S) "I'm Sick . . . I'm Coming": Illness Among Zairian
Elite Women
8:45 ELLEN GRUENBAUM (Wisconsin-Manitowoc) Productive and Reproductive Roles of
Nuer Women in Southern Sudan
9:00- KAREN SHELLEY (North Carolina-Chapel Hill) Turkana
9:15 Models of Diagnosis and Health Care

104 THE SOCIOLINGUISTIC AND CULTURAL CONTEXT OF LITERACY: HISPANIC CHILDREN'S STRATEGIES IN DEALING WITH TEXT (Council on Anthropology and Education: Committee on Spanish-Speaking Concerns) HI-Silver Heels
Organizer/Chair: HENRY T TRUEBA (UC-Santa Barbara)

8:00 HENRY T TRUEBA Encounters with Text under High Stress: Mexican and Chicano
Children Learn to Cope with Stress
8:15 LILLY CHENG (SDSU-Claremont) Communicative Competence of Hispanic Bilingual
Children: Challenges in the Assessment and Treatment of Language-Impaired Pre-
schoolers
8:30 OFELIA MIRAMONTES (Boulder Valley School District) Miscue Analysis of Hispanic
Primary and Secondary Language Readers: Implications for Transition into English
8:45 MARIA REYES (UC-Santa Barbara) Comprehension of Content Area Passages: A Study
of Spanish and English Elementary School Readers
9:00 STEPHEN DIAZ (UC-San Diego) Becoming Experts in Living and Learning with Com-
puters: Computers as an Instrument to Develop Literacy in English
9:15- Discussant: CYNTHIA D PARK (San Diego S)
9:30

105 ETHNOGRAPHIC STUDIES OF SCHOOL AND COMMUNITY LINKAGES HI-Gold Links

Chair: VICTORIA L JORALEMON (Smith C)

8:00 MARGARET A GIBSON (CSU-Sacramento) and PARMINDER BHACHU (Aston-Birming-
ham) Keys to Educational Success: Punjabi Sikhs in California and Britain
8:15 MONICA HELLER (OISE) Francophone, Francogene, Francophile: Changing Criteria of
Inclusion and French Ethnic Boundaries in Ontario
8:30 VICTORIA L JORALEMON (Smith C) and PAULA LEVIN (Kamehameha CDEE) The Con-
tribution of Western Education to Underdevelopment on Tubuai (French Polynesia)
8:45 KARL H FLAMING (Colorado-Denver) The School District as a Market Place: Exchange
Theory Applied to School Functions and Conflicts
9:00 PHILLIP CARSPACKEN and H MILLER (Aston) School Occupation and Community

- 9:15 MARY E BRENNER (CDEE) Classrooms and Cultural Adaptations in Liberia
 9:30- Discussion
 9:45
- 106 EUROPEAN CULTURES** HI-Cripple Creek
 Chair: JANE SCHNEIDER (CUNY-Graduate Center)
- 8:00 ELLEN BADONE (UC-Berkeley) Attitudes towards Death in Brittany, France
 8:15 ULI H LINKE (UC-Berkeley) "Blut und Boden": A Study on German Nationalism through Metaphor
 8:30 MICHAEL CLARKE (Inst Internatl Studies) Swiss National Culture
 8:45- MARIANNE GULLESTAD (Chicago) Symbolic Fences in Urban Norwegian Neighbor-
 9:00 hoods
- 107 THE ROLE OF THEORY IN EVALUATION RESEARCH** (Council on Anthropology and Education) DH-Biltmore
 Organizer: MARY ANNE PITMAN (Youngstown S)
 Chair: KAREN CURTIS (Temple)
- 8:15 DONALD W DORR-BREMME (UC-Los Angeles) Some Functions of Theory in Evaluation Fieldwork
 8:30 OTTO VON MERING (Florida) Toward an Ethnographically Informed Theory of Inter-Institutional Program Development
 8:45 JOSEPH A MAXWELL (Michael Reese Hospital) Ethnography and the Identification of Causes
 9:00 ELAINE L SIMON (Temple) The Madness in the Method: Theory and Ethnography in Applied and Evaluation Research
 9:15 Question Period/Break
 9:30 ARTHUR A HYDE (National) The Axiological Basis of Theory in Educational Evaluation
 9:45 JOHN D STUDESTILL (Georgia S) Theory in Attrition Studies in African Schools: Ethnography and Systems Theory
- 10:00 EVELYN JACOB (George Mason) Theory in Ethnographic Research in Education
 10:15 Discussant: JEAN J SCHENSUL (Hispanic Health Council)
 10:30- Discussion
 11:00
- 108 23RD CONFERENCE ON AMERICAN INDIAN LANGUAGES: THE SOUTHEAST, SOUTHWEST, AND MESOAMERICA** (Society for the Study of the Indigenous Languages of the Americas) DH-Statler
 Organizer/Chair: KENNETH C HILL (U Michigan Ann Arbor)
- 8:15 ROBERT L RANKIN (Kansas), CHARLES HUDSON (Georgia) and KAREN M BOOKER (Kansas) Linguistic Affiliation of Juan Pardo Place Names
 8:30 ERIC P HAMP (Chicago) Phonological Constraints as Quasi-Universals and Heuristics
 8:45 AMELIA RECTOR BELL (Rochester) Beauty and the Speech: Aesthetics in Creek Ritual and Oratory
 9:00 PAUL V KROSKRITY (UC-Los Angeles) Evidential Particles and the Text-Building of Arizona Traditional Narratives
 9:15 KENNETH C HILL A Mexicano (Nahuatl) Whistled Language Surrogate
 9:30 PAUL L KIRK (CSU-Northridge), PETER LADEFOGED and JENNY LADEFOGED (UC-Los Angeles) Phonological Representations of Breathly and Creaky Voice in Jalapa Mazatec
 9:45- Discussion
 10:00
- 109 INVITED SESSION TRUTH AND THE IMAGINATION: THE ETHICS OF ETHNOGRAPHIC FICTION** (Society for Humanistic Anthropology) DH-Beverly
 Organizers/Chairs: GELYA FRANK (Southern California) and NANCY SCHMIDT (Harvard)
- 8:30 MARION BENEDICT (unaffiliated) and BURTON BENEDICT (UC-Berkeley) Fact Versus Fiction: A Paradox
 8:50 BRUCE GRINDAL (Florida S) In Defense of Animism
 9:10 Question Period/Break

- 9:25 R M VANDERBURGH (Toronto) Story-Telling and Accountability: Riding Two Horses at Once
- 9:45 JOHN STEWART (Illinois-Urbana)
Transcending Structures
- 10:05 Discussant: GELYA FRANK
- 10:20 Discussant: NANCY J SCHMIDT
- 10:35- Discussion
- 11:30

110 **WOMEN'S HEALTH CARE** DH-Terrace

Chair: PATRICIA WHELEHAN (SUNY C-Potsdam)

- 8:30 JUDITH A MARMOR (Connecticut) Health and Health-Seeking Behavior of Turkish Women in a German City
- 8:45 MARTHA BALSHEM (Indiana) Job Stress and Health among Women Clerical Workers
- 9:00 ANNE T SWEETER (Harvard) Krung, the Dry Baby: Women and Health in the Pakistani Himalaya
- 9:15 PAULINE T JOHNSEN (Philadelphia Geriatric Center) The Dependent Elderly and Their Family Caregivers as Communicators
- 9:30 ANNA B DUGAN (Wayne S) Compadrazgo as a Protective Mechanism in Depression
- 9:45- Discussion
- 10:00

111 **'ETHNICITY' AND 'RACE': WHAT'S IN A LABEL?** DH-Assembly 3

Organizer: KATHLEEN HALL (Chicago)

Chair: JOHN COMAROFF (Chicago)

- 8:30 KATHLEEN HALL The Colonial Construction of the "Ethnic" Divide: Representations of Sikh Identity in British Administrative Histories
- 8:45 CYNTHIA A GUY (Chicago) Indians as Ethnic in Israel: Folk Theories of Class and the Classifications of Folks
- 9:00 CAROL HENDRICKSON (Chicago) Everybody's Indian When the Occasion's Right: The Case of Guatemala
- 9:15 THEODORIC MANLEY JR (Chicago) From Race to Class: The Dialectic of Community Stabilization and Residential Change
- 9:30 BONNIE URCIUOLI (Chicago) Indigenous Perceptions of the Intersection of Ethnicity and Class
- 9:45- Discussion
- 10:15

112 **FARMING SYSTEMS RESEARCH: THE INTEGRATION OF SOCIAL AND BIOLOGICAL APPROACHES** (Anthropological Study Group on Agrarian Systems) DH-Gold

Organizers/Chairs: JEFFREY JONES (CATIE) and BEN WALLACE (Southern Methodist)

- 8:30 JEFFREY R JONES Evaluation of Farmer and Project Goal Compatibility for a Small Farmer Development Project in Costa Rica and Honduras
- 8:45 ROBERT RHOADES, DOUGLAS HORTON, and ROBERT BOOTH (Internatl Potato Center) Anthropologist, Biological Scientist, and Economist: The Three Stooges or Three Musketeers of Farming Systems Research?
- 9:00 STEPHEN B BRUSH (C William & Mary) Coping with Diversity in Farming Systems Research
- 9:15 BEN J WALLACE Integrating Cropping Systems Research and Farming Systems Research: An Example from Bangladesh
- 9:30 KJELL I ENGE (Dickinson C) Agricultural Development in the Tehuacan Valley, Mexico: Traditional Technologies and New Cooperative Organizations
- 9:45 Question Period/Break
- 10:00 EDWARD B REEVES (Kentucky) Getting Marketing into Farming Systems Research: A Case Study from the Western Sudan
- 10:15 BARRY H MICHIE (Kansas S) Indigenous Technology in Farming Systems Research: Agro-Forestry in the Indian Desert
- 10:30 ELIZABETH ADELSKI (Kentucky) Getting to Know You: The Development of Community Relations and FSR

- 10:45 M E SWISHER, P J ALLEN and M P MEDINA (Florida S) Social Science Input in Farming Systems Projects: Examples from North Florida
 11:00 Discussant: GRACE GOODELL (HIID)
 11:15- Discussion
 11:45

- 113 DOMESTIC CYCLES AND ECONOMIC ADAPTATION IN LATIN AMERICA** DH-Spruce
 Organizer/Chair: DONNA BIRDWELL-PHEASANT (Texas A&M)
 8:30 INA ROSENTHAL-UREY (Wheaton C) Domestic Cycle, Circular Migration and Community Division of Labor
 8:45 JANE L COLLINS (SUNY-Binghamton) Family Development Cycles and Seasonal Migration
 9:00 LEO R CHAVEZ (UC-San Diego) Conflict or Cohesion: The Formation of Complex Households among Mexicans in the United States
 9:15 DONNA BIRDWELL-PHEASANT Cycles of Powerlessness: Domestic Development and the "Labor-Flow" Enterprise
 9:30 MARIANNE SCHMINCK (Florida) Work and Migration Patterns among Frontier Families in Brazil
 9:45 ARTHUR D MURPHY (Baylor) and HENRY A SELBY (Texas-Austin) Poverty and the Domestic Life Cycle in Oaxaca, an Intermediate City of Mexico
 10:00- Discussant: ROBERT V KEMPER (Southern Methodist)
 10:15

- 114 INVITED SESSION THE ANTHROPOLOGIST IN AMERICAN SOCIETY: PAST, PRESENT AND FUTURE** (National Association for the Practice of Anthropology) DH-Denver
 Organizers/Chairs: HELEN FISHER (AMNH) and WALTER DICKIE (Creative Research Associates)
 8:30 STEVE BARNETT (Planmetrics Inc) Anthropology as a Business Symbol
 8:45 J M WEATHERFORD (Macalester) Practicing Anthropology from Politics to Prostitution
 9:00 ERVE CHAMBERS (Maryland) From Practicality Practice: Professionalism in the Uses of Anthropology
 9:15 A J KELSO (Colorado-Boulder) Anthropology at Work: Some Ways to Consider
 9:30 RALPH J BISHOP (Bookchoice) Stones, Bones and Strange Tribes: The Anthropologist in the American Popular Press
 9:45 MARVIN HARRIS (Florida) Trial by Conglomerate
 10:00 Question Period/Break
 10:15 M MARGARET CLARK (UC-San Francisco) The Future of Anthropology in Medicine and the Health Sciences
 10:30 WALTER GOLDSCHMIDT (UC-Los Angeles) Fission in Anthropology and the Principle of Holism
 10:45 RICHARD E WARD (Indiana) Attracting Anthropology Majors Means Never Having to Say You're Sorry
 11:00 THOMAS WEAVER (Arizona) Policy Science in Early Applied Anthropology
 11:15 Discussant: HELEN FISHER
 11:30 Discussant: WALTER DICKIE
 11:45- Discussion
 12:00

- 115 REPORT FROM PROJECT AGE: A CROSS-CULTURAL COMPARISON OF AGING IN COMMUNITIES AROUND THE WORLD** (Association of Anthropology and Gerontology) DH-Colorado
 Organizers/Chairs: JENNIE KEITH (Swarthmore) and CHRISTINE FRY (Loyola)
 8:30 JENNIE KEITH Age in an American Suburb
 8:45 CHRISTINE L FRY Age in an Old Border Town
 9:00 CHARLOTTE IKELS (Harvard) Methodological Issues in Cross-Cultural Research on Aging
 9:15 Discussant: TONY GLASCOCK (Wyoming)
 9:25 Discussant: ASMAROM LEGESSE (Swarthmore)

9:35 Discussant: JEANETTE DICKERSON (Bryn Mawr)
 9:45 Discussant: PATRICIA DRAPER (New Mexico)
 9:55 Question Period/Break
 10:15- Discussion
 11:00

116 **"NATURAL MAN" AND POLITICAL ECONOMY: 19TH-CENTURY CONCEPTS AND 20TH-CENTURY ETHNOLOGY** (Council for Marxist Anthropology) HI-Molly Gibson
 Organizer: JOHN KRENISKE (Columbia)
 Chair: CHRISTINE WARD GAILEY (SUNY Old Westbury)
 8:30 JOHN KRENISKE *The Romance of Nature: 19th-Century Ethnological Theories and 20th-Century Consequences*
 8:45 CHRISTINE WARD GAILEY *The Ethnological Notebooks: The Dialectics of Anthropology and Social Transformation*
 9:00 SUSAN G BERKOWITZ (Chatham C) *Mosca, Pareto and Marx: Precursors of Contemporary Debates on Elites, Class and State*
 9:15 THOMAS C PATTERSON (Temple) *Marginal Utility Theory and Ecological Anthropology*
 9:30 ANTONIO LAURIA (New School for Social Research) *The Victorian Background to Julian Steward's Ecological Ethnology*
 9:45 BEN FULLER JR (Boston) *Looking at Ourselves: The Role of "Natural Man" in Schemes of Social Evolution*
 10:00- Discussant: DAVID HAKKEN (SUNY-Technology)
 10:15

118 **FILM SCREENINGS** DH-Junior Ballroom
 Organizer: PETER S ALLEN (Rhode Island C)
 A Taste of China Series:
 8:00- *Masters of the Wok*
 9:00
 9:00- *Food for Body and Spirit*
 9:30
 9:30- *The Family Table*
 10:00
 10:00- *Water Farmers*
 10:30
 10:30- *Wuxing People's Commune*
 11:00
 11:00- *The Navigators*
 12:00
 12:00- *Jero Tapakan: Stories in the Life of a Balinese Healer*
 12:30
 12:30- *Latah: A Culture-Specific Elaboration of the Startle Reflex*
 1:40
 1:40- *Waiting for Harry*
 2:40
 2:40- *First Contact*
 3:40
 3:40- *Eze Nwata: The Small King*
 4:15
 4:15- *Falasha: Agony of the Black Jews*
 4:45

119 **COUNCIL ON NUTRITIONAL ANTHROPOLOGY** DH-Directors Room 542
 9:00 Meeting of the Executive Board

120 **SYMBOLISM IN LITHIC CULTURES** DH-Savoy
 Organizers/Chairs: MARY FOSTER (UC-Berkeley) and LUCY JAYNE BOTSCHAROW (Northeastern Illinois)

- 9:00 ADRIENNE ZIHLMAN and CATHERINE BORCHERT (UC-Santa Cruz) The Evolution of Human Language
- 9:15 MARY LECRON FOSTER Iconic Representations in the Paleolithic
- 9:30 SHAN M M WINN (Southern Mississippi) A Neolithic Sign System in Southeastern Europe
- 9:45 ROBERT L HALL (Illinois-Chicago) Cognitive Cores and Flint Flakes
- 10:00 Question Period/Break
- 10:15 THOMAS F KEHOE (Milwaukee Public Mus) and ALICE B KEHOE (Marquette) Corralling Life
- 10:30 RANDALL WHITE and A HENDRICKSON (New York) Information in Theory and Practice: An Archeological Examination
- 10:45 LUCY JAYNE BOTSCHAROW Indications of Symbolic Behavior in Later Acheulean Sites
- 11:00 ANNELIESE A PONTIUS (Harvard) Neolithic Patterns of Representation of the Face as Indicated in Preliteracy: A Neuro-Evolutionary Study
- 11:15-11:30 Discussant: OLGA SOFFER-BOBYSHEV (Wisconsin-Milwaukee)

121**SELF AND SENTIMENT IN THE MUSLIM MIDDLE EAST** HI-Cripple Creek

Organizers/Chairs: LILA ABU-LUGHOD (Williams C) and STEVEN CATON (Chicago)

Introduction LILA ABU-LUGHOD

- 9:15 MARY-JO D GOOD and BYRON J GOOD (Harvard) Concepts of the Social and Private Self in Iranian Culture
- 9:35 ANNE H BETTERIDGE (Chicago) Gift-Exchange in Iran: The Locus of Self-Identity in Social Interaction
- 9:50 STEVEN C CATON The Poetic Construction of Self: A Study of an Oral Tradition in Tribal North Yemen
- 10:05 Question Period/Break
- 10:15 LILA ABU-LUGHOD Experience and the Ideologies of Self in a Bedouin Society
- 10:30 MICHAEL E MEEKER (UC-San Diego) The Present Father, the Absent Mother, and Strong Feelings in Turkey: The Example of the Story of Basat
- 10:45 J W ANDERSON (Catholic) Sentimental Ambivalence and the Exegesis of "Self" in Afghanistan
- 11:00 Discussant: DALE EICKELMAN (New York)
- 11:15-11:30 Discussion

122**STRATEGIES FOR PRIMARY HEALTH CARE BY YEAR 2000: A POLITICAL ECONOMIC PERSPECTIVE** DH-Dillon

Organizers/Chairs: PETER KONG-MING NEW (S Florida) and JOHN M DONAHUE (Trinity)

- 9:30 JAMES A MORRISSEY (Trinity) Comparative Overview of Primary Health Care Strategies
- 9:45 JOHN M DONAHUE Varieties of Popular Participation in Primary Health Care in Nicaragua
- 10:00 SETHA LOW (Pennsylvania) Medical Change in Costa Rica
- 10:15 T KUE YOUNG (Manitoba) Socialist Development, Primary Health Care, and the Training of Health Auxiliaries: The Case of Tanzania
- 10:30 RICHARD M HESSLER (Missouri-Columbia) Power and Change: Primary Health Care at the Crossroads in Sweden
- 10:45 JOHN O'NEIL (Manitoba) The Politics of Health in the Fourth World: A Northern Canadian Example
- 11:00 PETER KONG-MING NEW Primary Health Care in the People's Republic of China: A March Backward?
- 11:15 Discussant: MALCOLM SEGALL (Sussex)
- 11:30-12:00 Discussion

123**INVITED SESSION CHILD TREATMENT AND CHILD SURVIVAL: CULTURAL, BIO-**

ETHICAL, AND APPLIED DIMENSIONS I (American Ethnological Society and 1984 AAA Program Committee) DH-Grand Ballroom

Organizer/Chair: NANCY SCHEPER-HUGHES (UC-Berkeley)

- 9:30 BARBARA D MILLER (Syracuse) Female Feticide in India: Cultural Context and Policy Dilemmas
- 9:45 SULAMITH POTTER (UC-Berkeley) Family Planning in Rural China
- 10:00 SARA HARKNESS (Harvard) Effects of Social Change on Fertility in a Rural African Community: An Emerging Risk Factor for Children
- 10:15 LUCILLE F NEWMAN (Brown) Fitness and Survival
- 10:30 Question Period/Break
- 10:45 CAROLYN SARGENT (Southern Methodist) Born to Die: The Fate of Extraordinary Children in Bariba Culture
- 11:00 NANCY SCHEPER-HUGHES Maternal Detachment and Infant Survival in a Brazilian Shantytown—A Critique of Bonding Theory
- 11:15 CLAIRE M CASSIDY (Maryland) Worldview Conflicts and Toddler Malnutrition
- 11:30 Discussant: SUSAN SCRIMSHAW (UC-Los Angeles)
- 11:45-12:00 Discussion

124 FORMAL TEXTS AND INFORMAL TALK: DISCOURSE, INTERACTION, AND THE IDEA OF PERFORMANCE DH-Century

- Organizers/Chairs: CHARLES L BRIGGS (Vassar C) and WILLIAM F HANKS (Chicago)
- Introduction: CHARLES BRIGGS and WILLIAM HANKS
- 9:40 GARY H GOSSEN (SUNY-Albany) Toward a Theory of Tzotzil Discourse and Poetics
- 9:55 CHARLES L BRIGGS The Two Faces of Performance: The Meaning of Variability in Verbal Art
- 10:10 Films: Excerpts from two performances of the Yanomamö myth of Naro (Opossim), filmed by Napoleon A Chagnon and Timothy Asch
- 10:30 SALLY MCLENDON (Hunter C-CUNY) Behavioral and Textual Structure in Different Performances of the Same Myth
- 10:45 Question Period/Break
- 11:00 RICHARD BAUMAN (Texas-Austin) Disclaimers of Performance in Oral Storytelling
- 11:15 WILLIAM F HANKS The Interactive Basis of Maya Divination
- 11:30 Discussant: MICHAEL SILVERSTEIN (Chicago)
- 11:45-12:00 Discussant: JOHN J GUMPERZ (UC-Berkeley)

125 NEW DIRECTIONS FOR ANTHROPOLOGICAL RESEARCH IN ITALY HI-Gold Nugget

- Organizer/Chair: ALLEN H BERGER (St Josephs C)
- 9:15 ANTHONY H GALT (Wisconsin-Green Bay) Documents for Ethnohistorical Studies in South Italy
- 9:30 PETER J BROWN (Emory) Epidemiological Transition Theory and Historical Demography in Italy
- 9:45 ALLEN H BERGER The Comparative Study of Community Variation in Italy
- 10:00 DONALD S PITKIN (Amherst C) Household Organization in Central Italy
- 10:15 GEORGE R SAUNDERS (Lawrence) Contemporary Italian Cultural Anthropology
- 10:30 JANE C SCHNEIDER (CUNY-Graduate Center) and PETER T SCHNEIDER (Fordham) Demographic Research in Sicily: The Problem of Emigration
- 10:45 MATILDE CALLARI GALLI (Bologna, Italy) Quality of Children's Life (From 0 to 5 Years) in an Italian Province
- 11:00 TULLIO TENTORI (Universita di Roma) Hypothesis for Classification of Systems of Logic in Contemporary Italian Cultural Patterns
- 11:15 Discussant: DAVID KERTZER (Bowdoin C)
- 11:30-11:45 Discussant: SYDEL SILVERMAN (CUNY)

126 AAA PLACEMENT SERVICE JOB CLINIC—GO HIRE YOURSELF AN EMPLOYER, PART II HI-Silver Plume

- 10:00-10:30 Leader: RICHARD K IRISH (TransCentury Corp)

- 127 AAA PLACEMENT SERVICE WORKSHOP 1: EMPLOYMENT OPPORTUNITIES IN WASHINGTON, DC** HI-Conference Room 1811
 10:00-11:50 Leader: EDWIN J ALLEN JR (E H White & Company)
 Attendance is by registration only; for information, see staff at Placement Service Center registration desk.
- 128 PERSUASIONS AND PERFORMANCES: THE POETICS OF SELF AND SOCIETY I** DH-Silver
 Organizers: SMADAR LAVIE (UC-Berkeley), KIRIN NARAYAN (UC-Berkeley) and RENATO ROSALDO (Stanford)
 Chairs: EDITH TURNER (Virginia) and RENATO ROSALDO
 10:00 EDITH TURNER Bar-Yohai, Mystic: The Creative Persona as Liminar of History
 10:15 BARBARA MYERHOFF (UC-Los Angeles) Pilgrimage to Meyron: Inner and Outer Peregrinations
 10:30 DON HANDELMAN (Hebrew) Searching for an Absent Author: Henry Rupert and the Anthropologists
 10:45 JOSE E LIMON (Texas-Austin) Mexican Ballads, Chicano Epics: Society, Influence, and Self in Mexican-American Poetics
 11:00 SMADAR LAVIE The One Who Writes Us: Allegory of Experience and Paradoxes of Occupation among the Mzeina Bedouin
 11:15 JAMES CLIFFORD (UC-Santa Cruz) Allegory and the Performance of Ethnography
 11:30 JEROME ROTHENBERG (UC-San Diego) The Contemporaneity of Maria Sabina
 11:45-12:00 Discussion
- 129 VARIETIES OF CLASS CONSCIOUSNESS** HI-Gold Links
 Chair: ALICE INGERSON (Johns Hopkins)
 10:00 RICHARD MADDOX (Stanford) Class, Courtship, and State Power in Rural Spain
 10:15 CHRISTENA L TURNER (Stanford) Class Consciousness in the Daily Lives of Japanese Workers
 10:30 MICHAEL D QUAM (Sangamon S) Incipient Class Formation in a Pastoral Democracy: The New Men of Karamoja, Uganda
 10:45 FAYE V HARRISON (Louisville) National Crisis and Grassroots Politics in Urban Jamaica
 11:00 TREVOR W PURCELL (Reed) Conformity and Conflict: Interpreting Caribbean Societies
 11:15 NORBERTO VALDEZ (Wisconsin-Madison) Peasant Diversification and Ideological Formation in Guerrero, Mexico
 11:30-11:45 Discussion
- 130 CONFLICT RESOLUTION** DH-Statler
 Chair: THOMAS A GREGOR (Vanderbilt)
 10:15 SUSAN W ALMY (Florida and Rockefeller Foundation) The Failure of Mechanisms for Conflict Resolution in a Vertical Society (Northeast Brazil)
 10:30 JAMES G FLANAGAN (Southern Mississippi) Making the Authority Fit the Crime
 10:45 THOMAS A GREGOR (Vanderbilt) Peaceful Politics: Intertribal Relations in Brazil's Upper Xingu
 11:00 AARON PODOLEFSKY (West Virginia) Conflict Resolution in Highlands New Guinea
 11:15 ELIZABETH S EVANS (Stanford) Post-Election Fetes in Rural France: Politics or Festival?
 11:30-11:45 Discussion
- 131 FILM: EZE NWATA—THE SMALL KING** DH-Vail
 10:30 SABINE JELL-BAHLSSEN (New School for Social Res) and GEORG JELL (Ogbuide, Ltd)
 10:45-11:15 Film (28 minutes)

- 132 ANDEAN MEDICAL ANTHROPOLOGY** DH-Terrace
 Chair: LORNA GRINDLAY MOORE (Colorado-Denver)
 10:30 DONALD JORALEMON (Smith) Patient Self-Statements in Peruvian Shamanistic Healing
 10:45 STEPHEN SCHENSUL and HERNAN M ZEGARRA (Connecticut) Maternal and Child Health in the "Pueblos Jovenes" of Lima, Peru: A Socioenvironmental Approach
 11:00 LORNA GRINDLAY MOORE (Colorado-Denver) Breathing and Breeding: Maternal Adaptation to Pregnancy
 11:15 LAURIS MCKEE (Cornell) Representations of Illness and Health in Highland Ecuador
 11:30 ELYSE BARNETT-MUSEN (Stanford) Role Satisfaction and Perception of Menopause
 11:45-12:00 RACHEL NOVOTNY (Cornell) Hot and Cold in Health and Illness in Highland Ecuador
- 133 ANTHROPOLOGICAL PERSPECTIVES ON ADMINISTRATIVE BEHAVIOR** DH-Spruce
 Organizers: JAMES R MCLEOD (Denison) and KERRY M STROUP (Ohio S)
 Chair: JUDITH GUSSLER (Ross Laboratories)
 10:30 SANFORD J SIEGEL (Franklin) Perceptions of Program Delivery: A Gros Ventre Perspective of Federal Government Programs
 10:45 KERRY M STROUP Freedom and Constraint in a Regulatory Environment: Administrative Rulemaking in the Ohio Division of Energy
 11:00 JENIFER J PARTCH (Cincinnati) Discrimination Affecting Women in Higher Education: Title IX on Trial
 11:15 JAMES R MCLEOD The Labour Party and Local Administration in East London, England
 11:30-11:45 Discussion
- 134 DE-INDUSTRIALIZATION, DOWNWARD MOBILITY AND UNEMPLOYMENT: ANTHROPOLOGICAL PERSPECTIVES** HI-Molly Gibson
 Organizers/Chairs: KATHLEEN MCDERMOTT (Middlebury) and KATHERINE NEWMAN (Columbia)
 10:30 KATHLEEN MCDERMOTT Training for What? Britain's Response to Youth Unemployment
 10:45 KATHERINE NEWMAN Losing the American Dream: Familial Responses to Downward Mobility
 11:00 MICAELA DI LEONARDO (National Academy of Sciences) Deindustrialization as a Folk Model of Capital Accumulation
 11:15 CAROL MACLENNAN (USDOT) The Effect of Deindustrialization on Public Workers
 11:30 Discussant: JUNE NASH (CUNY)
 11:45-12:00 Discussant: LOUISE LAMPHERE (Brown)
- 135 PILGRIMAGE TRADITIONS OF SOUTHEAST ASIA** DH-Assembly 3
 Organizers/Chairs: JULIANNE SCHOBER (Illinois-Urbana) and MARK WOODWARD (Bowdoin)
 10:45 JULIANNE SCHOBER Buddhist Pilgrimage in Burma
 11:00 CHARLES F KEYES (Washington) Pilgrimage and Tourism in Buddhist Thailand
 11:15 ROBERT L WINZELER (Nevada-Reno) Pilgrimage in Northeastern Malaya
 11:30 MARK R WOODWARD (Bowdoin) Sultans and Safis: Pilgrimage in Central Java
 11:45-12:00 Discussant: RONALD PROVENCHER (Northern Illinois)
- 136 INVITED SESSION FAMILY MEMBERS FROM OTHER TRIBES: CONTRIBUTIONS TO ANTHROPOLOGY AND EDUCATION FROM OTHER DISCIPLINES** (Council on Anthropology and Education) HI-Silver Heels
 Organizer/Chair: MARGARET LECOMPTE (Houston School District)
 10:45 GAIL P KELLY (SUNY C-Buffalo) School Cultural Forms: Perspectives from Comparative and Historical Research on Interwar French West Africa and Indochina

- 11:00 PHILLIP WEXLER (Rochester) Ethnography, Social Theory, and the Culture of Capitalism
 11:15 MICHAEL APPLE (Wisconsin-Madison) Curriculum and the Logics of Control
 11:30 Discussant: MARK GINSBURG (Houston)
 11:45 Discussant: VANDRA MASEMANN (Intercultural Associates)
 12:00- Discussion
 12:15

THURSDAY AFTERNOON, NOVEMBER 15

- 137 ARCHEOLOGY DIVISION** DH-Dillon
 12:00- Business meeting
 1:30 Chair: RICHARD FORD (Michigan)
- 138 ASSOCIATION OF ANTHROPOLOGY AND GERONTOLOGY** HI-Gold Nugget
 12:00- Business meeting
 1:30 Chair: ANTHONY P GLASCOCK (Wyoming)
- 139 CONTEMPORARY THIRD WORLD SOCIOCULTURAL PROCESSES AND HUMAN SITUATIONS** (Association of Third World Anthropologists) HI-Gold Links
 12:00- Informal discussion
 1:30 Chairs: A K B PILLAI (Ramapo) and MARIO D ZAMORA (William & Mary)
- 140 COUNCIL ON ANTHROPOLOGY AND EDUCATION** HI-Conference Room 2011
 12:00- Business meeting of the Committee on Blacks in Education
 1:30 Chairs: RUTH ROSE (Hunter C-CUNY) and YOLANDA MOSES (California S Polytechnic)
- 141 COUNCIL ON ANTHROPOLOGY AND EDUCATION** HI Conference Room 2111
 12:00- Business meeting of the Committee on Women in Schools and Society
 1:30 Chair: T VIRGINIA COX (Boise S)
- 142 COUNCIL ON ANTHROPOLOGY AND EDUCATION** DH-Spruce
 12:00- Informal discussion, organized by the CAE Committee on Teaching Anthropology and the Society for Anthropology in Community Colleges, and an opportunity for instructors of introductory level anthropology courses to meet the authors of some of the texts currently in use.
 1:30 Organizer: Walter J Packard (Manatee Jr C)
 Chair: RICHARD FURLOW (Broward Comm C)
 Participants: CAROL EMBER (Hunter C-CUNY), MELVIN EMBER (Hunter C-CUNY), MARVIN HARRIS (Florida), WILLIAM HAVILAND (Vermont), FRED PLOG (New Mexico S)
- 143 16TH ANNUAL MEDICAL ANTHROPOLOGY ROUNDTABLE LUNCHEON** (Society for Medical Anthropology) DH-Vail
 12:00- Attendance is by subscription. For information see staff at the advance registration desk.
 2:00 Organizer: NANCY SCHEPER-HUGHES (North Carolina-Chapel Hill)
 1—Is It Possible to Integrate Ethnomedical and Biomedical Models of Health and Disease?
 Coordinator: GEORGE J ARMELAGOS (Massachusetts-Amherst)
 2—Medicine and the Construction of Bodies Personal and Social
 Coordinator: JEAN COMAROFF (Chicago)
 3—Stigma, Power and Human Suffering
 Coordinator: SUE ESTROFF (North Carolina-Chapel Hill)
 4—Medical Aspects of Male Initiation Rites
 Coordinator: GILBERT HERDT (Stanford)
 5—Anthropological Studies of Therapeutic Outcomes: the Whys and Hows
 Coordinator: KAJA FINKLER (Eastern Michigan)

- 6—Cultural Epidemiology
Coordinator: SHIRLEY LINDENBAUM (New School)
- 7—Powerlessness and Somatization
Coordinator: MARGARET LOCK (McGill)
- 8—Root Doctors and Doctoring: Ethnomedicine in the American South
Coordinator: HOLLY MATHEWS (East Carolina)
- 9—Industrial Hazards, Workers, and Neighborhoods
Coordinator: IDA SUSSER (SUNY-Old Westbury)
- 10—Overweight and Obesity: Biological and Cultural Dimensions
Coordinator: LINDA VALLEROY (Pennsylvania)
- 11—Malaria in West Africa: Biomedical Research
Coordinator: LINDA JACKSON (UC-Berkeley)
- 12—Health Care Among Ethnic Minorities
Coordinators: BARBARA ANDERSON (Southern Methodist) and RAPHAEL TOLEDO (North Texas S)

144 **ROUNDTABLE LUNCHEON: THE SCHOLAR-PRACTITIONER: LINKING THE ACADEMY, THE PUBLIC SECTOR AND THE BUSINESS WORLD** (National Association for the Practice of Anthropology) DH-Colorado

12:00-

2:00

Attendance is by subscription. For information, see staff at the advance registration desk.

- 1— Corporate Cultures
Coordinator: STEVE BARNETT (Planmetrics)
- 2— Uses of Anthropology in Training Health Care Professionals
Coordinator: JAN BRUCKNER (Indiana Med Ctr)
- 3— Models of Interfacing Between Complex Cultures
Coordinator: EDWARD T HALL (Northwestern)
- 4— Introducing Business Students to Anthropology and Anthropology Students to Business
Coordinator: MARGO SMITH (Northeastern Illinois)
- 5— Cultural Conservation and State Historic Preservation Programs
Coordinator: RUTHAN KNUDSON (Woodward-Clyde Consultants)
- 6— The Future of Contract Anthropology
Coordinator: RICHARD STOFFEL (Wisconsin-Parkside)

145 **INTERNATIONAL EDUCATION: NEW DIRECTIONS IN FUNDING** (Society for Anthropology in Community Colleges) HI-Cripple Creek

12:00-

1:30

Workshop about the funding sources for programs in international education and international business education as well as some operating programs in these areas emphasizing the vital role anthropology has to play in this arena promoting international education.

Chair: CHARLES O ELLENBAUM (DuPage)

Participants: SUSANNA EASTON (US Dept of Educ), STANLEY PATTERSON (US Dept of Educ), MATHILDA E HARRIS (Denver), RICHARD FURLOW (Broward Comm C), CHARLES O ELLENBAUM (DuPage)

146 **SOCIETY FOR LINGUISTIC ANTHROPOLOGY** DH-Directors Room 541

12:00-

1:30

Meeting of the Executive Committee

147 **SOCIETY FOR THE ANTHROPOLOGY OF VISUAL COMMUNICATION** DH-Directors Room 542

12:00-

1:30

Meeting of the Executive Board

148 **TASK FORCE ON MANUFACTURING DANGER** DH-Biltmore

12:00-

1:30

Organizing meeting and informal discussion about social aspects of industrial risk and pollution

Chair: MIRIAM-LEE KAPROW (Res Inst for the Study of Man)

NEW SECTION H (AMERICAN ASSOCIATION FOR THE ADVANCEMENT OF SCIENCE)

12:00- DH-Gold

1:30 Meeting for members and officers

Chair: JAMES SILVERBERG (Wisconsin-Milwaukee)

149 INVITED SESSION BUSINESS ANTHROPOLOGY: INTERNATIONAL AND DOMESTIC

(National Association for the Practice of Anthropology) DH-Savoy

Organizers/Chairs: JOHN F SHERRY JR (Northwestern) and JO RAINIE RODGERS (Cultural Res Associates)

1:30 KENNETH N EHRENSAL (Pace) Cultural Limits to Management Development?

1:45 JOHN F SHERRY JR Heresy and the Useful Miracle: Rethinking Anthropology's Contributions to Marketing

2:00 MARGO L SMITH (Northeastern Illinois) Any Shipping Line Won't Do: An Analysis of Exporter's Knowledge of Foreign Cultures

2:15 HENDRICK SERRIE (Eckerd) Chinese Business Management Behavior and the Hsu Attributes

2:30 KENNETH A DAVID (Michigan S) Corporate Organization and Intercultural Communication

2:45 Question Period/Break

3:00 JO RAINIE RODGERS Developing Intercultural Management Skills

3:15 BRIAN J SPOONER (Pennsylvania) Contributions of Anthropology to the Joseph H Lauder Institute of Management and International Studies

3:30 R GRIFFIN COLEMAN (unaffiliated) A Philosophical Position for Anthropology

3:45 Discussant: LUCY GARRETSON (Austin American-Statesman)

4:00 Discussant: LUTHER GERLACH (Minnesota)

4:15 Discussion

4:30

150 INVITED SESSION THE IMPACT OF COMPUTERS ON THE CULTURE OF LEARNING

(Council on Anthropology and Education) DH-Beverly

Organizer/Chair: MARGARET LECOMPTE (Houston School District)

1:30 EMILY VARGAS ADAMS (CEDEN) Differential Impact of Computer Education on Mexican-American Children and Families

1:45 SARAH MICHAELS (Harvard) The Impact of Microcomputers on Social Organization of Classrooms and Children's Writing

2:00 ALVIN W WOLFE (South Florida) Network Models of the Urban Environment

2:15 FRANK P BESAG (Wisconsin-Milwaukee) Computer Technology and Learning Culture

2:30 JEAN ANDERSON ELEY and MELISSA MEISGEIER (Houston School District) A Byte of This and Bit of That: Considerations on Commitment to District-Wide Computerized Learning

2:45- Discussant: HUGH MEHAN (UC-San Diego)

3:00

151 NETWORK ANALYSIS IN BIOCULTURAL ANTHROPOLOGY: RECENT RESEARCH

DH-Assembly 3

Organizer/Chair: MALCOLM DOW (Northwestern)

1:30 JAMES CHEVERUD and MALCOLM DOW (Northwestern) Phylogenetic Inertia and Sexual Dimorphism: A Network Autocorrelation Approach

1:45 KARL REITZ (Chapman C) Monogamy: A Log-Linear Autocorrelation Analysis

2:00 ELIZABETH O'BRIEN (Northwestern) Genetic Effects of Marriage Migration among Hutterites: A Network Autocorrelation Analysis

2:15 JEFFREY C LONG (Michigan-Ann Arbor) Estimation of Genetic Variation and Divergence

2:30 MALCOLM DOW, DONALD S SADE and DIANE CHEPKO-SADE (Northwestern) Statistical Inference in Multistate Life Tables

2:45- GREGORY POLLOCK (UC-Irvine) Partitioning Cooperation

3:00

152 UNITS OF ANALYSIS IN ECONOMIC ANTHROPOLOGY: ECOLOGICAL, INSTITUTIONAL AND HISTORICAL CONTEXTS DH-Denver

- Organizer/Chair: RHODA H HALPERIN (Cincinnati)
- 1:30 RHODA H HALPERIN Trends in Units of Analysis: Economic Anthropology and Cultural Ecology
- 1:45 HENRY J BUTZ (Hamilton C) Units of Time-Budget Analysis: The Social Construction of Time and Its Allocation in Fijian Households
- 2:00 STEVE SELLERS (Washington) Units of Agrarian Study
- 2:15 ANGELIQUE HAUGERUD (Northwestern) From Neoclassical to Political Economics: Theory and Units of Analysis in Economic Anthropology
- 2:30 DEBRA SCHUMANN (Indiana) The Village as a Decision-Making Unit
- 2:45 Question Period/Break
- 3:00 FLORENCE E BABB (Iowa) The Analysis of Gender in Economic Anthropology
- 3:15 DIANE E HOPKINS (Wyoming) Agrarian Reform and Diversification in the Andes
- 3:30 DOUGLAS HOLMES (Houston) The Friulian Economy as Instituted Process
- 3:45 WILLIAM W STEIN (SUNY-Buffalo) Economic Anthropology in Andean Contexts: Community, Family and Relations of Production
- 4:00- Discussion
- 4:15

153 POLITICAL POWER, CONFLICT AND THE ROLE OF THE ANTHROPOLOGIST HI-Gold Nugget

- Chair: PAUL L DOUGHTY (Florida)
- 1:30 C TIMOTHY MCKEOWN (Northwestern) Anthropologists as Advocates and Citizens: The Navajo-Hopi Settlement Act of 1974 (PL 93-531)
- 1:45 RANDY B REITER (UDC and UC-Berkeley) Administration Against Government: Effects of Reagan's Management on an Agency and Its Employees
- 2:00 BRADLEY A BLAKE (New Mexico S) Papago/Air Force Conflict and Negotiation Concerning the Sells Military Operations Area
- 2:15 PAUL R DORSEY (CSU-Los Angeles) Law in Modern Society: A Negative Force in Human Evolution
- 2:30- MARC EDELMAN (Columbia) Land Tenure and the Politics of Water: Inequality and
- 2:45 Struggle in the Guanacaste, Costa Rica, Irrigation District

154 TRANSFORMATION OF WORK—TRANSFORMATION OF SOCIETY (Council for Marxist Anthropology and Society for the Anthropology of Work) HI-Gold Links

- Organizers/Chairs: TERRENCE EPPERSON (Temple), JOHN P MCCARTHY (Temple) and DAVID HAKKEN (SUNY-Technology)
- 1:30 MICHAEL W COY (Manhattan C) "We Don't Know, But We Pretend to Know": Manipulation of the Means of Production among Tugen and Endo Blacksmiths
- 1:45 TERRENCE W EPPERSON The "Sot-Weed Factor": Merchant Capital, Servile Labor, and Social Class Formation in the Early Colonial Chesapeake
- 2:00 JOHANNA LESSINGER (Southern Asian Inst) Shame, Fear and the Sexual Division of Labor: The Case of Female Traders in South India
- 2:15 JOHN P MCCARTHY Community and Ideology in the Industrialization of Southeastern Pennsylvania
- 2:30 RUSSELL G HANDSMAN (AIAI) The Transformation of Labor and the Destruction of the Workers' Past
- 2:45 Question Period/Break
- 3:00 MICHAEL L BLIM (Temple) Politics and Development in Central Italy
- 3:15 HEBERT APPLEBAUM (Anthropology of Work Review) Construction Work: People, Organization and Technology
- 3:30 DAVID HAKKEN Class and Computers: Factory and Society in the Micro Millenium
- 3:45 DOUGLAS D CAULKINS (Grinnell) Rushing Toward High Technology Development: Some Cautions
- 4:00 CHRIS HELM (Teachers C) The Transformation of Intellectual Work: Theory and Practice at a Marxist Institute
- 4:15 Discussant: PETER RIGBY (Temple)
- 4:30- Discussant: FRANCES ROTHSTEIN (Towson S)
- 4:45

155 SOCIOCULTURAL CHANGE AND ADAPTATION HI-Cripple Creek

Chair: DANIEL GROSS (NSF)

- 1:30 RICHARD S DEUTSCH (Wayne S C) Social Change and Stability: The Paradox of Tourism
- 1:45 THEODORE SCHWARTZ (UC-San Diego) Manus Culture Change: Pro- and Contra-Acculturation
- 2:00 PHILIP J HANDRICK (Michigan S) Public Policy and Private Lives: Indian Self-Determination as a Mechanism of Culture Change
- 2:15 K J PATAKI-SCHWEITZER (Papua New Guinea) Acculturation and Stress in Contemporary Irian Jaya, Republic of Indonesia
- 2:30 WALTER H SANGREE (Rochester) Status Stability and Role Flexibility: Tiriki, Kenya, Age Groups Today
- 2:45 WILLIAM W DONNER (Pennsylvania) Social Change on Sikaiana Island, Solomon Islands

- 156 AAA PLACEMENT SERVICE WORKSHOP 2: WORKING ABROAD** HI-Conference Room 1811
 2:00- Leader: CONSTANCE OJILE (Intercultural Communications Trainer)
 3:50 Attendance is by subscription only. For information see staff at the Placement Service Center registration desk.

- 157 CONTEMPORARY ARCHEOLOGICAL THEORY** DH-Dillon
 Chair: CAROLE L CRUMLEY (North Carolina-Chapel Hill)
- 2:00 RANDALL H MCGUIRE (SUNY-Binghamton) Demystifying Contract Archeology
- 2:15 WILLIAM G BUCKLES (Southern Colorado) Art and Social Structure Covariations in Western North America
- 2:30 DOLORES ROOT (Massachusetts-Amherst) Exchange as Internal Relations in Non-stratified Societies
- 2:45 CAROLE L CRUMLEY (North Carolina-Chapel Hill) and WILLIAM H MARQUARDT (Florida) Theoretical Issues in the Analysis of Spatial Patterning: An Example from Burgundy
- 3:00 RONALD L WALLACE (Central Florida) Protohominid Cognitive Mapping and the Emotionalization of Thought
- 3:15 Question Period/Break
- 3:30 ROBERT A BENFER and LOUANNA FURBEE (Missouri-Columbia) Human Cognition and Archeological Classification
- 3:45 JAMES L BOONE III (Texas-Austin) The Demographic Structure of Preindustrial States
- 4:00 STANTON K TEFFT (Wake Forest) Structural Contradictions and State Formation: A Comparative Analysis of the Inca State and the Absolute Monarchy of 16th-Century France
- 4:15 ROSS HASSIG and TERENCE N D'ALTROY (Columbia) Aztec and Inca Empires in Contrast
- 4:30- Discussion
- 4:45

- 158 THE DIVISION OF LABOR IN LANGUAGE AND SOCIETY** DH-Statler
 Organizers: JUDITH T IRVINE (Brandeis) and MICHAEL SILVERSTEIN (Chicago)
 Chair: JUDITH T IRVINE
- 2:00 JUDITH T IRVINE The Division of Labor in Language and Society
- 2:15 J JOSEPH ERRINGTON (Yale) The Work Words Do: Cultured Language in Javanese
- 2:30 GILLIAN T SANKOFF (Pennsylvania) Tok Pisin as Blackbird
- 2:45 MICHAEL SILVERSTEIN The "Value" of Objectual Language
- 3:00 Question Period/Break
- 3:15 JOEL C KUIPERS (Wesleyan) How Speech "Works" for Men and Women in Weyewa, Eastern Indonesia
- 3:30 ELIZABETH G TRAUBE (Wesleyan) Knowledge as Power: Concealing and Revealing the Past
- 3:45 MOSHE POSTONE (Ctr Psychosocial Studies) The Social Constitution of Historical Time
- 4:00 Discussant: ELINOR OCHS (Southern California)
- 4:15 Discussant: STANLEY J TAMBIAH (Harvard)

4:30- Discussion
4:45

159 ETHNOGRAPHIC STUDIES IN EDUCATIONAL ANTHROPOLOGY (Council on Anthropology and Education Committee 1: Anthropological Studies of School and Culture) DH-Biltmore

Organizer: T VIRGINIA COX (Boise S)

Chair: CATHIE JORDAN (CDEE)

2:00 CHRISTINE A LANGONE (Georgia) Implementing Educational Change: A Qualitative Analysis of a Parenting Education Program

2:15 AMY ZAHARLICK (Ohio S) Refugee Children in the Schools: An Ethnographic Study of Language Assessment

2:30 NANCY LESKO (Texas-Arlington) Structural Tensions and Ritual Resolutions in a Parochial High School

2:45 S L LAHREN JR (Western Montana C) Qualitative/Ethnographic Research in Teacher Education: The Sophomore Field Experience

3:00 Question Period/Break

3:15 MARIA E MATUTE-BIANCHI (UC-Santa Cruz) Differences in School Performance among Chicano, Mexicano and Japanese-American Youth

3:30 H TAMMY SAFTER (Georgia) Cross-Cultural Comparisons of Gifted Children's Views of the Future

3:45 CATHIE JORDAN and ROLAND G THARP (CDEE) Cultural Specificity in Minority Education: The KEEP-Rough Rock Project

4:00 BILLYE S FOGLEMAN and WAIN SAEGER (Tennessee) Enhancing Motivation for Long-Term Pursuit of Health Careers in a High-School Summer Enrichment Program for Disadvantaged Students

4:15 Discussant: JUDITH P GOETZ (Georgia)

4:30- Discussion
4:45

160 HEALTH POLICY AND INTERVENTION PROGRAMS: WHERE DOES THE ANTHROPOLOGIST FIT IN? DH-Terrace

Organizers/Chairs: CAROLE E HILL (Georgia S) and JUDITH DAVIDSON (UC-Los Angeles)

2:00 CAROLE E HILL The Translation of Primary Health Care Policies to the Local Level: A Case Study from the Atlantic Lowlands of Costa Rica

2:15 JUDITH R DAVIDSON TBA (Traditional Birth Attendant) Training in Peru: A Case Study of the Interplay between National Goals and Empirical Reality

2:30 POLLY F HARRISON (Management Sciences for Health) Collaboration in Evaluation: The Peruvian Health Promotor Program

2:45 PENELOPE M CORDES (Stanford) Research and Planning for Alaskan Native Health

3:00 MARC S MICOZZI (National Inst of Health) Implementation of Pregnancy Screening Programs through Recognition of Traditional Ethnomedical Resources

3:15 Discussant: BARBARA PILLSBURY (unaffiliated)

3:30- Discussant: TWIG JOHNSON (AID)
3:45

161 INVITED SESSION CHILD TREATMENT AND CHILD SURVIVAL: CULTURAL, BIO-ETHICAL, AND APPLIED DIMENSIONS II (American Ethnological Society and 1984 AAA Program Committee) DH-Grand Ballroom

Organizer/Chair: NANCY SCHEPER-HUGHES (UC-Berkeley)

2:00 JILL E KORBIN (Case Western Reserve) Child Rearing and Deviance: Cross-Cultural Issues in Child Maltreatment

2:15 NELSON H GRABURN (UC-Berkeley) Severe Child Abuse among the Canadian Inuit

2:30 LIZABETH HAUSWALD (UC-Berkeley) External Pressure/Internal Change: Child Neglect on the Navajo Reservation

2:45 NORA J KRANTZLER (Hawaii) Dilemmas in Cultural Change: Traditional Medicine as "Medical Neglect"

3:00 Question Period/Break

- 3:15 MARIA LEPOWSKY (UC-Berkeley) Food Taboos, Malaria and Child Survival on a Papua New Guinea Island
- 3:30 D MICHAEL HUGHES (Durham County) When Cultural Rights Conflict with "The Best Interests of the Child": A View from within the Child Welfare System
- 3:45 Discussant: PATRICIA DRAPER (New Mexico)
- 4:00 Discussant: CAROL STACK (Duke)
- 4:15 Discussant: M MARGARET CLARK (UC-San Francisco)
- 4:30- Discussion
- 4:45

162 PERSUASIONS AND PERFORMANCES: THE POETICS OF SELF AND SOCIETY II

- DH-Silver
- Organizers: SMADAR LAVIE (UC-Berkeley), KIRIN NARAYAN (UC-Berkeley) and RENATO ROSALDO (Stanford)
- Chairs: EDITH TURNER (Virginia) and RENATO ROSALDO
- 2:00 JAMES W FERNANDEZ (Princeton) Ceferino Suarez: A Village Versifier
- 2:15 KIRIN NARAYAN "Scriptures of the Mind": The Sacred Creativity of a Hindu Renouncer
- 2:30 BARBARA A BABCOCK (Arizona) "At Home No Womens Are Storytellers": Identity, Role and Creativity in Cochiti Pueblo
- 2:45 MARJORIE SHOSTAK (Emory) The Creative Individual in the World of the !Kung San
- 3:00 ANNA TSING (Stanford) Dream of a Common Language
- 3:15 Question Period/Break
- 3:30 RICHARD SCHECHNER (New York) The Future of Ritual
- 3:45 DIANE ROTHENBERG (unaffiliated) The Whisper Project as Cultural Performance
- 4:00 EDWARD L SCHIEFFELIN (Inst Papua NG Studies) Seance Performance and the Cultural Construction of Reality
- 4:15 RENATO ROSALDO Ilongot Visiting: A Frame for Creative Interactions
- 4:30 Discussant: EDWARD BRUNER (Illinois)
- 4:45- Discussion
- 5:00

163 FARMING SYSTEMS RESEARCH: THE INTEGRATION OF SOCIAL AND BIOLOGICAL APPROACHES: II (Anthropological Study Group on Agrarian Systems) DH-Gold

- Organizers/Chairs: JEFFREY JONES (CATIE) and BEN WALLACE (Southern Methodist)
- 2:00 TIMOTHY J FINAN (Arizona) The Farm System under Duress: Agricultural Adaptations in Cape Verde, West Africa
- 2:15 ROY H BEHNKE JR (Florida) Some Very Gross Gross Margins: Economic Analysis as Speculative Theology
- 2:30 EDWARD ROBINS (Wisconsin-River Falls and USAID) The Anthropologist as Farming Systems Project Manager
- 2:45 CAROL KERVEN (Boston) The Worker in the Country and the Farmer in the City: Problems of the Unit of Analysis in Farming Systems Research
- 3:00 SHELDON SMITH (Wisconsin-La Crosse) Coffee Fincas of Highland Colombia: Links to Development
- 3:15 Question Period/Break
- 3:30 JOHN J CURRY (Massachusetts-Amherst) Anthropology, Farming Systems and Pastoral Development: The Niger Range and Livestock Project
- 3:45 ANITA SPRING (Florida) Trials and Errors: Using Farming Systems Research in Agricultural Programs for Women
- 4:00 ART HANSEN (Florida) Farming Systems Research in Phalombe, Malawi
- 4:15 CAROL J PIERCE COLFER (Hawaii) People Factors in Farming Systems: An Anthropologist's View
- 4:30 Discussant: PETER E HILDEBRAND (Florida)
- 4:45- Discussant: WALTER R GOLDSCHMIDT (UC-Los Angeles)
- 5:00

164 23RD CONFERENCE ON AMERICAN INDIAN LANGUAGES: VARIATION AND

CHANGE (Society for the Study of the Indigenous Languages of the Americas)
DH-Century

Organizer: KENNETH HILL (Michigan-Ann Arbor)

Chair: VICTOR GOLLA (George Washington)

2:00 GEORGE A BROADWELL (UC-Los Angeles) The Dialectology of Mississippi Choctaw

2:15 JOHN E MCLAUGHLIN (Kansas) Panamint Dialects

2:30 WICK R MILLER (Utah) Great Basin Isoglosses

2:45 MARIANNE MITHUN (SUNY-Albany) A History of Social Organization in a Word:
"Mom"

3:00 KENNETH W WHISTLER (UC-Berkeley) Mystery Words in Northern Yokuts

3:15 CATHERINE A CALLAGHAN (Ohio S) Proto Utian Verbal Stem Types

3:30- ALLAN R TAYLOR (Colorado-Boulder) Language Death: The Case of Gros Ventre
3:45 (Atsina)**165 CLINICAL ANTHROPOLOGY: MATURE AGING** DH-Spruce

Organizer/Chair: PEGGY GOLDE (Illinois)

2:00 CHRISTIE W KIEFER (UC-San Francisco) Environments for Mature Aging

2:15 J NEIL HENDERSON (Suncoast Gerontology) Care of the Care-Giver: Alzheimer's
Disease Support Groups in Minority Populations2:30 ADOLPH M GREENBURG (Miami Middletown) Disease Management and the Role of
the Elderly in Extended Family Settings

2:45 MARY AGNES LEWIS (UC-San Francisco) Aging among Coastal Fante Women

3:00 Discussant: DMITRI SHIMKIN (Illinois-Urbana)

3:15- Discussion
3:45**166 MINIMUM STANDARDS FOR ETHNOGRAPHY: PERSONAL VIEWS** HI-Molly Gibson

Organizer: ROBERT A RUBINSTEIN (Northwestern)

Organizer/Chair: OSWALD WERNER (Northwestern)

2:00 RONALD COHEN (Florida) The Ten Commandments of Ethnography

2:15 KATHLEEN L GREGORY (UC-Irvine) A Pragmatic Approach to Minimum Standards for
Ethnography: A Personal View2:30 CHRISTINA GLADWIN (Florida) Limitations of Statistical Significance and Good
Ethnographic Description

2:45 OSWALD WERNER Minimum Standards for Ethnoscience Ethnographies

3:00 Question Period/Break

3:15 WILLIAM PARTRIDGE (Georgia S) Ethnography in Development Projects: The Study of
Conflict and Negotiation of Samples3:30 ROBERT A RUBINSTEIN Models for the Development of "Trained Intuition" in Eth-
nography3:45 JEFFREY J WARD and C TIMOTHY MCKEOWN (Northwestern) Minimal Standards for
Ethnography: Implications from Other Professions4:00 DAVID W MCCURDY (Macalester) Successful Ethnography: Standards for Student
Research

4:15 Discussant: RICHARD SCHWEDER (Chicago)

4:30- Discussion
4:45**167 URBAN ANTHROPOLOGY AND GRASSROOTS DEVELOPMENT** (Society for Urban An-
thropology) HI-Silver HeelsOrganizers/Chairs: SUSAN D GREENBAUM (S Florida) and STANLEY E HYLAND
(Memphis S)2:00 SUSAN D GREENBAUM Self-Help, Mutual Aid, and External Dependency: A Tale of
Two Organizations2:15 BARBARA BILGE (Wayne S) Mutual Aid Societies and Charitable Organizations
among Ottoman Muslims in Old Detroit2:30 STANLEY E HYLAND Development at the Urban Grassroots Level: Southern Pro-
gressivism and Paternalism2:45 JOAN TURNER (CUNY) Urban Battlegrounds: Ethnic Conflict and the Distribution of
Housing Resources

- 3:00 Question Period/Break
 3:15 EDWARD LIEBOW (Arizona S) Un-Attaching Strings: Coping with Service Delivery Contracts
 3:30 DOUGLAS UZZELL (Eckerd) A Home-Grown Mass Transit System in Lima, Peru
 3:45 Discussant: OTTO VON MERING (Florida)
 4:00 Discussant: ROBERT WULFF (HUD)
 4:15- Discussion
 4:30
- 168 RUTH UNDERHILL AND THE MODERN PAPAGO AND MOJAVE** (Denver Museum of Natural History)
 3:00- Two half-hour documentary video presentations on Ruth Murray Underhill and her recent work with and honoring by the Papago Tribe and the Colorado River Tribes with an introduction and comment by Mojave and Papago representatives.
 4:30 Chair: JOYCE HEROLD (Denver Mus of Nat Hist)
- 169 THE CONSTRUCTION OF RESIDENTIAL ARCHITECTURE IN NEOLITHIC EUROPE AND THE NEAR EAST** DH-Vail
 Organizer/Chair: GARY D SHAFFER (Elmira C)
 3:00 Introduction: GARY D SHAFFER
 3:15 GARY O ROLLEFSON (Yarmouk) and ALAN H SIMMONS (Kansas) Domestic Construction and Renovation: Variability and Accommodation at Early Neolithic Ain Ghazal (Jordan)
 3:30 PERRY L GNIVECKI (unaffiliated) Neolithic Spatial Organization: Perspectives from Catal Huyuk
 3:45 RUTH TRINGHAM (UC-Berkeley) Architectural Investigation into Household Organization in Neolithic Yugoslavia
 4:00 MARJANA STEVANOVIC (Belgrade) Middle Range Analysis of the Use-Lives of Neolithic Domestic Buildings in Yugoslavia
 4:15 GARY D SHAFFER Domestic Construction and Neolithic Settlement in Calabria
 4:30 Discussant: CAROL KRAMER (Lehman C-CUNY)
 4:45- Discussant: AMOS RAPOPORT (Wisconsin-Milwaukee)
 5:00
- 170 NUTRITIONAL ANTHROPOLOGY** DH-Colorado
 Chair: Carol Laderman (Fordham)
 3:00 MARQUISA LAVELLE (Michigan-Ann Arbor) Nutritional Assessment of Children: Muscle Mass and Subcutaneous Fat
 3:15 LAURENCE CARUCCI (Colorado-Denver) Food Categories and Nutrition in the Outer Marshall Islands
 3:30 ANNE L WRIGHT and LYNN M TAUSSIG (Arizona) Infant Feeding Practices in a Middle-Class, Multi-Ethnic Population
 3:45 BRUCE A BERNSTEIN (Connecticut) Nutritional Problems among Migrant and Seasonal Farmworkers
 4:00 DAVID PARRELLA (Connecticut) "Que Hacen Las Madres": An Analysis of Inter- and Intra-Community Variation in Participation in an Applied Nutrition Program in Peru
 4:15 MICHAEL G BAKSH (UC-Los Angeles) The Significance of Dietary Fat for Machiguenga Health
 4:30 LINDA C JACKSON and YONG L KIM (UC-Berkeley) Patterns of Cyanide Detoxification in Chronic Cassava Eaters
 4:45- DARNA L DUFOUR (Colorado-Boulder) Diet of Tukanoan Indians in the Northwest Amazon
 5:00
- 171 APPROACHES TO RESEARCH IN A CONTEMPORARY SETTING** DH-Beverly
 Chair: A K ROMNEY (UC-Irvine)
 3:15 EILEEN M MULHARE (Lawrence Inst Technology) Departmental Survival through Private Donor Networks
 3:30 NICHOLAS FLANDERS (Alaska-Fairbanks) Research and the Self-Determination of Indigenous Peoples

- 3:45 A K ROMNEY (UC-Irvine) Intracultural Variability I: A Consensus Theory of Culture
 4:00 S C WELLER (Pennsylvania) Intracultural Variation II: An Application of Consensus Theory
- 4:15 JAMES BOSTER (Kentucky), BRENT BERLIN (UC-Berkeley) and JOHN P O'NEILL (Louisiana S) Intracultural Variation and the Correspondence Between Folk and Scientific Systems of Biological Classification
- 4:30 LUISE MARGOLIES (Central Venezuela) A Life History Approach to the Study of Cultural Change

172 SELF AND EMOTION DH-Assembly 3

Chair: KARL G HEIDER (S Carolina)

- 3:15 ROBERT A SUNDSTROM (Washington) Cultural Meaning and Psychological Sense
 3:30 ERNESTINE MCHUGH (UC-San Diego) Notions of the Person among the Gurungs of Nepal: The "Heart-Mind"
- 3:45 JANIS H JENKINS (UC-Los Angeles) Expressed Emotion and Schizophrenic Outcome: Mexican-American and Anglo-American Families in Southern California
- 4:00 DAN W FORSYTH (Southern Colorado) Possession and Mysticism in Christian Healing Ceremonies
- 4:15 KARL G HEIDER (S Carolina) Emotion: Inner State Versus Relationship
 4:30 GRACE G HARRIS (Rochester) Moral Interpretations of Health Issues: The Role of American Popular Psychology
- 4:45-5:00 Discussion

173 POWERFUL AND POWERLESS: POLITICAL PROCESSES AMONG JEWS AND IN RELATION TO OTHER POPULATIONS (Jewish Ethnology Network) HI-Gold Nugget

Organizer: LAURENCE LOEB (Utah)

Chair: ROHN ELOUL (Arizona)

- 3:15 LAURENCE LOEB Jewish-Gentiles and Minority Politics in "Zion"
 3:30 WALTER P ZENNER (SUNY-Albany) Power in Minority Communities: Diaspora Jewish Politics
- 3:45 VIMALA JAYANTI (Southern California) Preliminary Report on Soviet Jews in an Urban Ethnic Neighborhood: The "Fairfax Project"
- 4:00 ROHN ELOUL (Arizona) Arabs in Israel: The Making of a Powerless and Cooperative Minority
- 4:15 SUMI COLLIGAN (UC-Berkeley) Jewish Ethnic Group or Jewish Sect: The Politics of Exclusion in a Ramla Mayoral Election
- 4:30-4:45 STEPHEN L PASTNER (Vermont) Sufi and Tsaddik: Perceptions of the Saintly in Heterodox Islam and Judaism

174 OVERVIEWS OF URBAN THEORY AND METHOD (Society for Urban Anthropology) HI-Cripple Creek

Organizer/Chair: IRWIN PRESS (Notre Dame)

- 3:15 OWEN M LYNCH (New York) Rationale and Romance Reassessed
 3:30 ANTHONY LEEDS (Boston) Loci of Conflict between Agricultural and City Sectors of Urban Societies
- 3:45 KATHLEEN LOGAN (Alabama-Birmingham) Theoretical Developments in the Urban Anthropology of Latin America
- 4:00 JOHN GULICK (North Carolina-Chapel Hill) The Essence of Urban Anthropology: Integration of Micro and Macro Research Perspectives
- 4:15 ULF HANNERZ (Stockholm) Taking Diversity Seriously: The Study of Complex Cultures
- 4:30 Discussant: KENNETH MOORE (Notre Dame)
 4:45-5:00 Discussion

175 HEALTH POLICY RESEARCH DH-Terrace

Chair: CAROL S GOLDIN (Northern Illinois)

- 4:00 ROBERT L WELSCH (Northwestern) Primary Health Care and Local Self-Determina-

- tion: Policy Implications from Rural Papua New Guinea
 4:15 LYNN M MORGAN (UC-Berkeley) Limitations and Prospects for Combining Political Economy of Health and Medical Anthropology
 4:30 CAROL S GOLDIN (Northern Illinois) Interpreting Mental Health Pathology: Staff Responses to Policy Initiatives
 4:45- KENYON R STEBBINS (Michigan S) Politics, Economics, and Health Services in Rural
 5:00 Oaxaca, Mexico
- 176** **MARXISM AND LANGUAGE: POSSIBILITIES** DH-Century
 Organizers/Chairs: KATHERINE O'DONNELL (Hartwick C) and JIM COLLINS (Temple)
 4:00 ANGELA M GILLIAM (SUNY-Westbury) Language and Labor in Papua New Guinea
 4:15 ARTHUR K SPEARS (City C-CUNY) The Idea of Black English
 4:30 KATHERINE O'DONNELL Language as a Means of Production
 4:45- Discussant: DELL H HYMES (Pennsylvania)
 5:00
- 177** **ETHNOLOGY OF AGING IN NORTH AMERICA** DH-Spruce
 Chair: J KEVIN ECKERT (Case Western Reserve)
 4:00 POLLY DALLAS (Cincinnati) To Personalize the Depersonalization: The Need for Participant-Observers in the Nursing Home
 4:15 ELIZABETH DRESSEL (New Mexico) Changing Perceptions of Age in Later Life among Healthy US Urban Middle-Class Retirees
 4:30 BARBARA HORNUM (Drexel) Negotiating for Control: Power Brokering among the Elderly in a United States Life-Care Community
 4:45 BRUCE M ZELKOVITZ (Washburn) Mass Culture Against the Aged?: Considerations on the Dialectics of Ageism
 5:00- Discussion
 5:15
- 178** **OPEN SCREENING** DH-Junior Ballroom
 4:45- Organizer: PETER S ALLEN (Rhode Island C)
 7:00
- 179** **BIOLOGICAL ANTHROPOLOGY DIVISION** DH-Beverly
 5:30- Business meeting
 7:00 Chair: GEORGE J ARMELAGOS (Massachusetts-Amherst)
- 180** **ALCOHOL AND DRUG STUDY GROUP OF THE AMERICAN ANTHROPOLOGICAL ASSOCIATION** DH-Statler
 5:30- Business meeting
 7:00 Chair: GENEVIEVE AMES (Pacific Inst for Res & Eval)
 Lecture by: MARTIN TOPPER (Indian Health Serv)
- 181** **ANTHROPOLOGICAL STUDY GROUP ON AGRARIAN SYSTEMS** DH-Gold
 5:30- Business meeting
 7:00 Chair: WILLIAM PARTRIDGE (Georgia S)
- 182** **WINE AND CHEESE ROUNDTABLE** (Association of Anthropology and Gerontology)
 5:30- DH-Denver
 7:00 Attendance is by subscription. For information see staff at the advance registration desk.
 Organizer: BARBARA G HORNUM (Drexel)
 Chair: ANTHONY P GLASCOCK (Wyoming)
 1—Microcomputers in Aging Research
 Coordinator: CHRISTINE FRY (Loyola)
 2—Doing Fieldwork in the US
 Coordinator: ROBERT RUBINSTEIN (Philadelphia Geriatric Ctr)
 3—Alzheimer's Disease: Managing an Epidemic from Each Other?
 Coordinator: J NEIL HENDERSON (Suncoast Gerontology Ctr)

- 4—What Can Anthropologists and Aging Women Learn
Coordinator: DENA SHENK (St Cloud)
- 5—Ethnicity, Culture and Aging
Coordinator: MAREA TESKI (Stockton)
- 6—Aging in the Third World
Coordinator: JAY SOKOLOVSKY (Maryland-Baltimore)
- 7—When Informants Live Around the Corner
Coordinators: DORIS FRANCIS (Cleveland Inst of Art) and MARIA VESPERI (South Florida)

- NEW**
5:30-
7:00
ASSOCIATION OF BLACK ANTHROPOLOGISTS HI-Cripple Creek
Business meeting
Chair: EVELYN BROWN
- 183**
5:30-
7:00
COUNCIL ON ANTHROPOLOGY AND EDUCATION HI-Conference Room 2111
Business meeting of the Committee on the Teaching of Anthropology
Chair: PATRICIA J HIGGINS (SUNY-Plattsburgh)
- 184**
5:30-
7:00
DISCOURSE AND ACCESS TO KNOWLEDGE IN EDUCATIONAL CONTEXTS (Council on Anthropology and Education) HI-Conference Room 2011
Workshop to focus on discourse and access to knowledge in educational contexts. Some examples to be discussed will be a study of how sixth-graders gain access to a classroom computer used for writing, urban children's discourse skills as they relate to participation in reading lessons, and French-speaking Canadian children's access to school opportunities in Toronto.
Chair: SARAH MICHAELS (Harvard)
Participants: KAREN A WATSON-GEGEO (Harvard), JAMES COLLINS (Temple), MONICA HELLER (Ontario Inst for Studies in Educ), RICHARD DURAN (Educational Testing Serv)
- 185**
5:30-
7:00
COUNCIL FOR MUSEUM ANTHROPOLOGY DH-Terrace
Chair: FRANK A NORICK (Lowie Mus)
- 186**
5:30-
7:00
COUNCIL ON NUTRITIONAL ANTHROPOLOGY HI-Silver Heels
Business meeting
Chair: ELLEN MESSER (MIT)
- 187**
5:30-
7:00
RECEPTION IN HONOR OF MEMBERS OF THE ASSOCIATION
Hosted by the Denver Art Museum and the Anthropology Department of the University of Colorado, Denver. Reception is at the Museum, 100 W 14th Ave Parkway
- 188**
5:30-
7:00
ETHEL J ALPENFELS DISTINGUISHED LECTURE (Ethel J Alpenfels Tribute Committee) HI-Gold Nugget
Organizer: ANNIE S BARNES (Norfolk S)
Chair: DAVID JULIAN HODGES (Hunter C)
Lecture by: PEARL E PRIMUS (5 Colleges/Amherst-Massachusetts/Smith)
- 189**
5:30-
7:00
GUATEMALA ARCHEOLOGY, ANTHROPOLOGY, AND LINGUISTICS (Guatemalan Students Association for Anthropology) HI-Gold Links
Informal discussion
Chair: STEPHEN O STEWART (Universities Del Valle & San Carlos)
- 190**
5:30-
7:00
IUAES COMMISSION ON THE STUDY OF PEACE DH-Century
Second meeting of the American Participants in the International Union of Anthropological and Ethnological Sciences, Commission on the Study of Peace
Chair: M MARGARET CLARK (UC-San Francisco)
Participants: M MARGARET CLARK, R A RUBINSTEIN (Northwestern), PAUL DOUGHTY (Florida), THOMAS WEAVER (Arizona), Mary LeCron Foster (UC-Berkeley)

- 191** · **SOCIETY FOR ANTHROPOLOGY IN COMMUNITY COLLEGES** DH-Directors Room
5:30- 542
7:00 Meeting of the Executive Board
- 192** **SOCIETY FOR LINGUISTIC ANTHROPOLOGY** DH-Spruce
5:30- Business meeting
7:00 Chair: MARIANNE MITHUN (SUNY-Albany)
- 193** **SOCIETY FOR THE ANTHROPOLOGY OF VISUAL COMMUNICATION** DH-Biltmore
5:30- Business meeting
7:00 Chair: JACK R ROLLWAGEN (SUNY-Brockport)

THURSDAY EVENING, NOVEMBER 15

- 194** **RECEPTION/TRIBUTE TO ETHEL J ALPENFELS** (Ethel J Alpenfels Tribute Committee)
7:00 HI-Molly Gibson
Reception honoring the late Ethel J Alpenfels, a native of Denver. Former students, colleagues, and local Denver associates and friends are welcome.
- 195** **NATIONAL ASSOCIATION FOR THE PRACTICE OF ANTHROPOLOGY** DH-Colorado
7:00 No-host cash bar with informal discussion
- 196** **ANNUAL BUSINESS MEETING** DH-Grand Ballroom
8:00 Chair: NANCY O LURIE, President

FRIDAY MORNING, NOVEMBER 16

- 200** **COMMITTEE ON THE STATUS OF WOMEN IN ANTHROPOLOGY** DH-Directors
8:00 Room 541
Executive session
- 201** **FORUM OF PRESIDENTS** DH-Directors Room 542
8:00 Breakfast meeting
- 202** **SOCIETY FOR URBAN ANTHROPOLOGY** HI-Conference Room 2111
8:00 Meeting of the Executive Committee
- 203** **NEW APPROACHES TO TECHNOLOGY** DH-Savoy
Chair: RALPH M ROWLETT (Missouri)
- 8:00 SALLY MCBREARTY (Illinois-Urbana) Lithic Technology at the Muguruk Site, Western Kenya
- 8:15 EMILY H MOSS (London) Stone Tool Function: Problems and Answers from Epi-Paleolithic Europe
- 8:30 HARRY V MERRICK (National Museum Kenya) Prehistoric Obsidian Source Utilization in Kenya and Northern Tanzania
- 8:45 JOSEPH VELO (Wiley C) Some Problems in the Study of Red Ochre Fragments
- 9:00 Question Period/Break
- 9:15 MARION F SMITH and MICHAEL L HARGRAVE (Southern Illinois-Carbondale)
Economic Inference from Container Facilities: Theory and Black Mesa Evidence
- 9:30 KATHY D SCHICK (UC-Berkeley) The Formation of Early Archeological Sites
- 9:45 RALPH M ROWLETT A Recently Recognized Late Neolithic Manifestation in Benelux
- 10:00 NICHOLAS TOTH (UC-Berkeley) The Ambrona Archeological Occurrences and their Implications
- 10:15 HELEN H SCHUSTER (Iowa S) Northwestern Plains Indian Rock Art and Museum Collection Specimens: Relationships and Identity

10:30 DEBORAH HONDORF JOHNSON and JEFFREY L ANDREWS (Andrews Atherton, Inc)
Non-Topographic Photogrammetry: A Unique Mensuration Technique for Archeology
and Anthropology

10:45-
11:15 Discussion

204 ECOLOGICAL ANTHROPOLOGY DH-Dillon

Chair: ROBERT M. NETTING (Arizona)

8:00 DOMINIQUE IRVINE (Stanford) Management of Protein Resources in a Lowland
Quichua Community of the Ecuadorian Amazon

8:15 CHERYL POMEROY (Illinois-Urbana) Agro-Pastoral Zones, Strategies, and Production
in the North Andes

8:30 CAROL-CARMEN BURCH (Hawaii and Rockefeller Foundation) A Structure for
Resilience: Subsistence Strategies in the Rain Forest

8:45 JAN WIENPAHL (Arizona) Effects of Environmental Stresses on Nomadic Pastoral
Household Herds

9:00 CLIFFORD A BEHRENS (UC-Los Angeles) Shipibo Food Categorization, Preference
and Consumption: An Analysis of the Relationship between Indigenous and Western
Dietary Concepts

9:15 WILLIAM S ABRUZZI (Pennsylvania S) Ecological Diversity and Mormon Colonization
in the Little Colorado River Basin

9:30 LAURA M MONTGOMERY (Wheaton C) Palancas and Politicos: Household Adaptation
to Environmental Crisis in Northwestern Mexico

9:45-
10:00 Discussion

205 STUDYING CHILDREN IN SCHOOLS AND OTHER PLACES (Council on Anthropology and Education) DH-Biltmore

Organizer/Chair: JOHN D'AMATO (CDEE)

8:00 MARION LUNDY DOBBERT (Minnesota) The Role of Play in Cultural Transmission: An
Holistic Biocultural Perspective

8:15 MARY MARTINI (Wesleyan) Dynamics of Peer Organization in Marquesan Play Groups

8:30 KATHRYN BORMAN (Cincinnati) Playing Varsity Soccer: Gender Differences among
High School Students

8:45 CAROLA MURRAY (San Francisco S) "Special Friends" in School: Peer Relations be-
tween Severely Handicapped and Nonhandicapped Middle School Students

9:00 JOHN D'AMATO Who Are Schools For?

9:15 Discussant: NANCY KING (Maryland)

9:30-
9:45 Discussion

206 INVITED SESSION BIOLOGICAL ANTHROPOLOGY AND THE MEDICAL SCIENCES (Society for Medical Anthropology) DH-Terrace

Organizers/Chairs: PAUL T BAKER (Pennsylvania S) and ANTHONY B WAY (Texas
Tech)

8:00 Introduction PAUL T BAKER

8:10 PAUL T BAKER Biological Anthropology and Medical Research: Examples from the
Study of Samoans

8:30 ANTHONY B WAY Contributions of Human Biology to Epidemiology: Heart Disease in
Icelanders

8:50 KENNETH M WEISS (Texas-Houston) Old Genes in New Environments: Epidemiolog-
ical Implications

9:10 Question Period/Break

9:25 JERE D HAAS (Cornell) The Role of Biological Anthropology in Nutritional Sciences

9:45 FRANCIS E JOHNSTON (Pennsylvania) Physical Anthropology, Physical Growth, and
Medical Research

10:05-
10:35 Discussion

207 GENDER IN SOUTH ASIA AND EAST ASIA: BIOLOGICAL BASES AND CULTURAL CONSTRUCTIONS DH-Silver

- Organizer: BARBARA D MILLER (Syracuse)
 Chair: KEITH BROWN (Pittsburgh)
- 8:00 BARBARA D MILLER Natural and Cultural Determinants of Sex-Selective Death and Disease among Children in India
- 8:15 PAULINE M KOLENDA (Houston-University Park) Caste and Sexual Exploitation in a North Indian Village
- 8:30 SYLVIA J VATUK (Illinois-Chicago) The Changing Lives of South Indian Muslim Women
- 8:45 MORGAN D MACLACHLAN (S Carolina) The Plasticity of Dimorphism and the Disappearing Male in India
- 9:00 JOAN P MENCHER (Lehman C-CUNY) What Constitutes Hard Work? Women as Laborers and as Managers in the Traditional Rice Regions of Kerala and Tamilnadu
- 9:15 KATHRYN S MARCH (Cornell) Labor, Love and Gender Identity in Highland Nepal
- 9:30 Question Period/Break
- 9:45 RUBIE S WATSON (Pittsburgh) Women without Names: Gender Differences and Naming in Chinese Society
- 10:00 MARGERY WOLF (Duke) Gender and Aggression in China and the United States
- 10:15 LAUREL KENDALL (AMNH) Ritual Silks and Kow-tow Money: The Bride as Daughter-in-law in Korean Wedding Rituals
- 10:30 WALTER EDWARDS (Michigan) Complementary Incompetence: Wedding Speeches and Gender Ideals in Japan
- 10:45 DORINNE K KONDO (Harvard) Class and Gender in Urban Japan: Women in Small-Scale Enterprise
- 11:00 Discussant: MARVIN HARRIS (Florida)
- 11:15 Discussant: MYRON L COHEN (Columbia)
- 11:30 Discussant: ALICE SCHLEGEL (Arizona)
- 11:45-12:00 Discussion

208 INVITED SESSION NON-TRADITIONAL PATTERNS: FEMALE PARTICIPATION IN FORMAL EDUCATION (Council on Anthropology and Education) DH-Century

- Organizer/Chair: MARGARET LECOMPTE (Houston School District)
- 8:00 BEATRICE MEDICINE (CSU-Northridge) Patterns of Persistence: Career Development among American Indian and Alaskan Native Women
- 8:15 YOLANDA T MOSES (Cal Poly-Pomona) Women on the Way to Administration
- 8:30 MARGARITA B MELVILLE (Houston) Mentor Power for Chicanas in Higher Education
- 8:45 FREDERICK D ERICKSON (Michigan S) Men Who Mentor Women: Some Questions for Reflection and Research
- 9:00 ANN SIGRID NIHLEN (New Mexico) The Role of Gender in the Education of Non-Traditional Workers
- 9:15 Discussant: MARY ANNE PITMAN (Youngstown S)
- 9:30-10:00 Discussion

209 INVITED SESSION PRACTICING ANTHROPOLOGY IN PUBLIC AND PRIVATE ORGANIZATIONS (National Association for the Practice of Anthropology) DH-Denver

- Organizers: MAX DRAKE (Southeast Missouri S), ANN M DRAKE (Step Up Inc) and HAL NELSON (State of Washington)
- Chair: H MAX DRAKE (Southeast Missouri S)
- ANN M DRAKE "Practical" Research Suggestions
- 8:00
- 8:10 LOWELL E SEVER (Battelle Pacific Northwest Labs) Biological Anthropology and Epidemiology: Beyond the Ivy
- 8:20 HAL NELSON How Many Angels Can Dance on the Tip of a Pen? Productivity in Bureaucracy
- 8:30 G ALFRED HESS JR (Chicago Panel on Public Schools) The Non-Profit Anthropologist as Executive Director/Director of Research
- 8:40 MICHAEL K ORBACH (East Carolina) Anthropology and State-Level Policy: Is It Fun to be in Charge?

- 8:50 BRUCE BRADTMILLER (Anthropology Research Project) Anthropometry: Coming of Age in the 80s
- 9:00 GERALD M BRITAN (Agency for International Development) Anthropological Training and Anthropological Practice
- 9:10 Discussion
- 9:45 Question Period/Break
- 10:00 LIESA STAMM (Community Council) On Becoming a Practicing Anthropologist: The Transformation from Observer/Analyst to Planner/Evaluator
- 10:10 DUNCAN C WILKIE (Cultural Resource Consultants) Applied Archeology and Academia: Strange Bedfellows
- 10:20 LINDA L DARGA (Children's Hospital Michigan) Research and Cystic Fibrosis
- 10:30 SUSAN MESWICK (St Johns) The Role of Anthropological Knowledge in Policy and Legislative Decisions
- 10:40 H MAX DRAKE Testing Anthropology in a Human Service Organization
- 10:50 MARSHALL G HURLICH (Washington) The Practice of Anthropology in the Service of Public Health
- 11:00 JOAN S AThERTON (AID) Structure and Function: The Roles of Anthropology in a Public Sector Organization
- 11:10 WILLIAM MCKINNEY, MARGARET SCHNEIDER, AND LINDA NICHOLS (Veterans Administration), ERIN HARRIS (Methodist Hospitals), CRAIG LAHREN and HUGH BERRYMAN (Tennessee) The Roles of Anthropologists in a Regional Medical Center
- 11:20-12:00 Discussion

210 23RD CONFERENCE ON AMERICAN INDIAN LANGUAGES: MAYAN LINGUISTIC STUDIES IN MEMORY OF MARSHALL DURBIN—I (Society for the Study of the Indigenous Languages of the Americas) HI-Gold Nugget

Organizer: KENNETH HILL (Michigan-Ann Arbor)

Chair: JILL BRODY (Louisiana S)

- 8:00 JILL BRODY Borrowed Spanish Conjunctions in Maya
- 8:15 JUDITH AISSSEN (UC-Santa Cruz) The Syntax of the Tzotzil Comitative *-chi7uk*
- 8:30 MARGARET WILHITE (unaffiliated) Social Competence in the Use of Language
- 8:45 SANDRA DERRIG (Washington-St Louis) Universals as Specifics: The Yucatecan Case II
- 9:00 Question Period/Break
- 9:15 JUDITH M MAXWELL (Tulane) Noun Classifiers and Discourse Structure
- 9:30 COLETTE G CRAIG (Oregon) Jacalteco Noun Classifiers in Discourse
- 9:45-10:00 LOUANNA FURBEE (Missouri) Form and Function in Tojolabal Noun and Verb Categories

211 EXPERIMENTAL TRENDS IN ANTHROPOLOGICAL WRITING HI-Gold Links

Organizers/Chairs: DAN ROSE (Pennsylvania) and GEORGE E MARCUS (Rice)

- 8:00 PAUL STOLLER (West Chester) Paralyzing Parables from the World of Songhay War
- 8:15 LORING M DANFORTH (Bates C) Yorghos Yavasis: A Religious Leader of Rural Greece
- 8:30 JOHN DORST (Wyoming) Genres of Auto-Ethnography: The Vignette
- 8:45 JOHN F SZWED (Yale) Other Texts, Other Critics
- 9:00 DAN ROSE Experimental Writing and the Dispersion of Ethnographic Methods and Genres
- 9:15 Discussant: JAMES CLIFFORD (UC-Santa Cruz)
- 9:30 Discussant: GEORGE E MARCUS
- 9:45-10:00 Discussion

212 INVITED SESSION CULTURE AND HISTORICAL MATERIALISM (American Ethnological Society) HI-Cripple Creek

Organizer/Chair: ALICE INGERSON (Johns Hopkins)

- 8:00 CAROL SMITH (Duke) History and Revolution in Guatemala
- 8:20 ALICE INGERSON Class Consciousness and Mere Language
- 8:40 WILLIAM ROSEBERRY (New School for Social Research) Why Should Marxists Take Culture Seriously?

- 9:00 Question Period/Break
 9:15 BRACKETTE WILLIAMS (Duke) Dutchman Ghosts and Ideological Hegemony
 9:35 TERENCE TURNER (Chicago) Value, Use Value and Need in Marx and the General Problem of Social Values
 9:55 AMY BURCE (Texas-Austin) Mephistopheles in Papua New Guinea
 10:15 Discussant: JOHN COMAROFF (Chicago)
 10:35 Discussant: RENATO ROSALDO (Stanford)
 10:55- Discussion
 11:30

213 FAMILY AND HOUSEHOLD DH-Vail

- Chair: ALLYN STEARMAN (Central Florida)
 8:30 CLAUDIA FONSECA (UFRGS-Brazil) Family Structure in a Brazilian Slum
 8:45 MARIKO TAMANOI (SUNY-Stony Brook) Household Organizations in Two Cultures: Japan and Catalonia Compared
 9:00 MAY EBIHARA (Lehman C-CUNY) The Family and State in Pol Pot's Kampuchea
 9:15 DAVID ROBICHAUX (Iberoamericana) The Stem Family, Residence Rules and Ultimo-geniture in a Nahuatl Community of Tlaxcala, Mexico
 9:30- SUSAN GREENHALGH (Population Council) Equality and the Chinese Family
 9:45

214 RESEARCH IN WOMEN'S HEALTH (Council on Nursing and Anthropology) DH-Staller

- Organizer/Chair: JODY GLITTENBERG (Colorado-Boulder)
 8:00 MOLLY DOUGHERTY, JAQUELYN RESNICK, and MORRIS NOTELOVITZ (Florida) A Comparative Analysis of Menopause Related Experiences of US Women
 8:15 EVELYN L BARBEE (Michigan-Ann Arbor) Perceptions of Aging between Middle-Aged Afro-American and White Women
 8:30 MELANIE DREHER (Massachusetts) Marihuana, Pregnancy and Neonatal Health in Jamaica
 8:45 LESLIE MARSHALL and W G WIKE (Iowa) Use of Common Psychoactive Substances During Pregnancy: Two Papua New Guinea Cases
 9:00 JUDITH STRASSER (Maryland) A Descriptive Study of Skid Row Women
 9:15 HOPE ISAACS, MELBOURNE HOVELL, and BARBARA DUBOIS (San Diego S) New Illnesses for Old Cultures: A Morbidity Trade-Off Among Hispanic Women at the US-Mexico Border
 9:30 Discussant: MADELEINE LEININGER (Wayne S)
 9:40- Discussant: TONI TRIPP-REIMER
 9:50

215 INVITED SESSION RUTH MURRAY UNDERHILL: A PROTEAN ANTHROPOLOGIST (1984 AAA Program Committee) DH-Grand Ballroom

- Organizer/Chair: JOYCE L HEROLD (Denver Museum)
 8:30 CYNTHIA IRWIN-WILLIAMS (Desert Res Inst) Dr Ruth Murray Underhill: A Personal Tribute
 8:45 JOYCE L HEROLD With Benedict and Boas at Columbia in the Early 1930s, A Memoir of Ruth Underhill
 9:00 LAWRENCE C KELLY (North Texas S) Ruth Murray Underhill: Applied Anthropologist
 9:15 JOYCE GRIFFEN (Northern Arizona) "I Just Found that that Was the Easiest Way": Ruth Underhill and Same-Sex Ethnographic Research
 9:30 KATHLEEN M SANDS (Arizona S) Setting Standards in Literary Anthropology
 9:45 Question Period/Break
 10:00 ROBERT E HINSHAW (Colorado-Denver) Ruth Underhill's Contribution to Popular Understanding of Native American Religion
 10:15 CLARA LEE TANNER (Arizona) The Importance of Material Culture in the Writings of Ruth Underhill
 10:30 WILLIAM H DOELLE (Inst for American Res) Ruth Underhill and Archeology: Prehistoric and Historic Archeology in Papagueria
 10:45 BERNARD L FONTANA (Arizona) Still Singing for Power

- 11:00 OMER C STEWART (Colorado-Boulder) Ruth Underhill: Woman Scholar of Peyote
 11:15 Discussant: FREDERICA DE LAGUNA (Bryn Mawr)
 11:30 Discussant: SOL TAX (Chicago)
 11:45- Discussion
 12:00

216 MATERIAL AND COGNITIVE INFLUENCES ON THE ORGANIZATION OF CHOICE: A SYMPOSIUM IN HONOR OF JAMES CLAY YOUNG DH-Assembly 3

(Note: This session appears in the Abstracts as session #225)

- Organizer/Chair: ROBERT A RANDALL (Houston)
 8:30 MARK C BAUER and FRANK MORGAN (Navajo Comm C) Decision-Modeling of Traditional Navajo Conflict Management
 8:45 MARK SCHOEPFLE (Dine Bi'Olta) and KENNETH NABAHE (Shiprock Alternative HS) Decision Modeling of Seasonal Transhumance among the Navajo
 9:00 EUGENE S HUNN (Washington) Image and Plan: Two Faces of the Cognitive Coin
 8:45 LINDA C GARRO (Manitoba) Modeling Treatment Choice in Canada and Mexico
 9:30 RUTHBETH FINERMAN (UC-Los Angeles) Stress in Decision-Making and the Delivery of Health Care in an Andean Community
 9:45 MICHAEL KEARNEY (UC-Riverside) Residential and Work Decision-Making within a Mexican Migratory Network
 10:00 JAMES D ARMSTRONG (SUNY-Plattsburgh) Response Decisions and Social Context
 10:15 Question Period/Break
 10:30 EVELYN PINKERTON (British Columbia) and E N ANDERSON (UC-Riverside) Class-Consciousness and Self-Conscious Decisions
 10:45 CAROL C MUKHOPADHYAY (CSU-Chico) Decision Modeling in Normative and Non-Normative Contexts
 11:00 ELAINE M WALDOW (UC-Riverside) Children's Perceptions of the Sexual Division of Labor in the Home: A Decision-Making Approach
 11:15 SHERRY I PITTMAN (Houston) Variation and Similarity in Expert Teachers' Management Plans
 11:30 ROBERT A RANDALL Means, Obstacles, and the 12 Kinds of Exceptions
 11:45 HOLLY F MATHEWS (E Carolina) and BONNIE A NARDI (Missouri-St Louis) Towards a Definition of Terms in Cognitive Studies: Or, Is There a Theory Here Somewhere?
 12:00- Discussion
 12:15

217 LOWLAND LAO IN MID-AMERICA DH-Spruce

Organizer: PAMELA A DEVOE (unaffiliated)

Chair: ANN MANRY RYNEARSON (Internatl Inst)

- 8:30 LARRY ASHMUN (Northern Illinois) From the "Land of a Million Elephants" to the "Land of a Million Cornstalks"
 8:45 KENDALL BLANCHARD (Middle Tennessee S) Economic Impact and Adaptation among the Ethnic Lao in Murfreesboro, Tennessee
 9:00 PAMELA A DEVOE Adapting the Little Tradition: Folk Religion among Lao Refugees
 9:15 ANN MANRY RYNEARSON Brokers and Gatekeepers: Lao Access to Institutional Health Care
 9:30 RONALD E MERTZ (St Louis Public Schools) "They're All Middle Class, You Know": Laotians in a Public School
 9:45 KAREN MUIR (Ohio S) The Strongest Part of the Family: A Study of Lao Refugee Women in Columbus, Ohio
 10:00 Discussant: JOE WESTERMEYER (Minnesota)
 10:15- Discussion
 10:30

218 ANTHROPOLOGISTS IN ENVIRONMENTAL PLANNING I: STATE AND REGIONAL PRESERVATION PLANS (Committee of Anthropologists in Environmental Planning) DH-Colorado

Organizer/Chair: CATHERINE SLUSSER (DC Historic Preservation)

- 8:30 MARY ANN MCBRIDE (Iowa SHPO) and ELIZABETH HENNING (Oneota Enterprises)

- 8:45 Concepts of Significance: Changes Resulting from Preservation Planning
JOHN P MCCARTHY (John Milner & Assoc) Planning and Preservation: Moving Beyond the Limits of Ideology and Significance
- 9:00 STEVEN D SMITH and KATHLEEN BYRD (Louisiana Division of Arch) Archeological Planning in Louisiana
- 9:15 JANE KING (Colorado-Denver) Cultural Resource Management at Zuni Pueblo
- 9:30 Question Period/Break
- 9:45 GEORGE P NICHOLAS (Massachusetts-Amherst and American Indian Arch Inst) Recommendations for Management of Early Postglacial Archeological Resources
- 10:00 GEOFFREY M GYRISCO (Historic Ithaca) Planning for Urban Archeology
- 10:15 SONIA TAMEZ (US Forest Service) and DAVID A FREDRICKSON (Sonoma S) Managing the Past, Planning for the Future: A View from California
- 10:30 Discussant: JOHN KNOERL (SUNY-Binghamton)
- 10:45- Discussion
- 11:00

219 PROBLEMS IN EDUCATION, COMMUNICATION AND INTERACTION HI-Molly Gibson

- Chair: ELIZABETH A HALL (UC-Los Angeles)
- 8:30 PAUL G HAHN (Kennedy-King C) Social Blindness and Organizational Whopping in Academia
- 8:45 ELIZABETH A HALL (UC-Los Angeles) Special Education Versus Mainstream: Degree to which Teacher-Child Interaction Aids MR Children's Functioning
- 9:00 CATHERINE DAVIES (UC-Berkeley) and DOUGLAS R CAMPBELL (Michigan S) Training for Self-Diagnosis of Miscommunication in the Workplace
- 9:15- PAMELA SANKAR (Pennsylvania) Access and Practice in a Computer Communication System
- 9:30

220 STRUCTURAL ANTHROPOLOGY HI-Silver Heels

- Chair: PIERRE-YVES JACOPIN (Brandeis)
- 8:30 GERALD M ERCHAK (Skidmore C) The Sexual Triangle
- 8:45 N ROSS CRUMRINE (Victoria) Mayo Exchange Pakkom (Fiestas), A Rite of Passage, Northwest Mexico
- 9:00 KRIS L HARDIN (Indiana) Kono Technique and Aesthetics
- 9:15- Discussion
- 9:30

221 FILM SCREENINGS DH-Junior Ballroom

- Organizer: PETER S ALLEN (Rhode Island C)
- Dance Therapy: The Power of Movement*
- 8:30-
9:00 *Laurence Wylie in Peyrane-1983*
- 9:00-
9:40 *On the Cowboy Trail*
- 10:40-
11:40 *One on Every Corner: Manhattan's Greek-Owned Coffee Shops*
- 11:40-
12:40 *The Hutterites: To Care and Not to Care*
- 12:40-
1:40 *Ben's Mill*
- 1:40-
2:15 *The Sugar Film*
- 2:15-
2:45 *Salt and Hypertension*
- 2:45-
3:45 *Daughters of Zion: Rastafari and Women in Jamaica*
- 3:45-
4:15 *Always There Comes a New Spring*

- 4:15- *Women, Sex and Power: The New Image of Women with Power in the Media*
 4:45
 4:45- *Erotic Play, Fantasy, and Power: A Fantasy Party Celebrating Dominant Women
 and Submissive Men*
 5:00

NEW

BOOSTING UNDERGRADUATE ENROLLMENT (AAA Departmental Services Program)
 HI-Silver Plume

- 9:00- Panel presentation and discussion of strategies successfully used to increase under-
 graduate enrollment in departments of anthropology. Brief presentations will be fol-
 12:00- lowed by open discussion among panelists and between the panel and those attend-
 ing. Attendance by advance registration. One representative from each DSP-member
 Department may attend free of cost; \$10 to others.

Chair: WILLIAM L PARTRIDGE (Georgia S)

Panelists: FRANK B BESSAC (Montana), BEN G BLOUNT (Georgia), ERVE CHAMBERS
 (Maryland), MELVYN C GOLDSTEIN (Case Western Reserve), GARY H GOSSEN (SUNY-
 Albany), ROBERT C HARMAN (CSU-Long Beach), LINDA M KLUG (Central Washing-
 ton), GILBERT KUSHNER (South Florida), ARTHUR LEHMANN (CSU-Chico),
 JONATHAN E REYMAN (Illinois S)

222

AMERICAN ANTHROPOLOGIST DH-Directors Room 540

- 9:00 Meeting of the Editorial Board

223

FINANCE COMMITTEE DH-Birch

- 9:00 Executive session

224

SOCIETY FOR AMERICAN ARCHAEOLOGY HI-Conference Room 2011

- 9:00 Meeting of the Executive Committee

225

THE SOCIAL CONTEXT OF URBAN FOOD ACQUISITION (Council on Nutritional An-
 thropology) DH-Gold

(Note: This session appears in the Abstracts as session # 303)

Organizer/Chair: JUDITH GOODE (Temple)

- 8:45 Introduction JUDITH GOODE
 8:50 CAROLE M COUNIHAN (Boston) The Social Dimensions of Food Distribution in Mod-
 ernizing Sardinia
 9:05 ELLEN C K JOHNSON (Illinois-Urbana) Surviving in Suburban Bangkok, Or What Do You
 Do Where You Can't Get TV Dinners?
 9:20 PENNY VAN ESTERIK (Cornell) Shopping for Substitutes: The Acquisition of Infant
 Foods by the Urban Poor in Developing Countries
 9:35 Question Period/Break
 9:45 LESLIE ZONDERVAN-DROZ (Northcoast Ag Servs) Urban Food Production on Califor-
 nia's North Coast
 10:00 ROBERT ROTENBERG (DePaul) Gender and Food Choice in Public "Eating Out"
 Establishments in Chicago
 10:15 LILLIAN EMMONS (Case Western Reserve) Food Buying and the Nutritional Adequacy
 of Diets in Low-Income Cleveland Families
 10:30 KAREN A CURTIS (Temple) Are You Stopping at the Store? Food and Social Networks
 in an Italian-American Community
 10:45 Discussant: STUART PLATTNER (Missouri)
 11:00- Discussion
 11:15

226

**THE ANTHROPOLOGY OF WAR AND PEACE: CONFLICT, DIPLOMACY, AND THE
 GLOBAL SYSTEM—IN HONOR OF ELLIOTT P SKINNER I** (Association for Anthro-
 pological Diplomacy, Politics, and Society and Association of Third World Anthropol-
 ogists) DH-Beverly

Organizer/Chair: MARIO D ZAMORA (William and Mary)

- 9:00 RONALD L HOLT (Utah) Clausewitz and Anthropology: Lessons for Today
 9:15 PHYLLIS GRANOFF (McMaster) Holy Wars and Brotherly Love: Attitudes Towards

- Armed Conflict in Classical and Modern Indian Literature
- 9:30 KRISHAN D MATHUR (District of Columbia) The Impact of Ethnic and Cultural Values upon India's Concepts of War and Peace
- 9:45 DARLENE THOMAS (IBR Inc) Cross-Cultural Negotiations
- 10:00 Question Period/Break
- 10:15 LAURA THOMPSON (Consultant) Whole-Earth Ecological Ethics as a Political Deterrent
- 10:30 FRANK A SALAMONE (Elizabeth Seton C) Conquest through Development
- 10:45 BERNARD WONG (Wisconsin-Madison) Ethnic Relations in China: The Case of the Chinese Muslims
- 11:00 MAXWELL OWUSU (Michigan-Ann Arbor) Peace in the Coup: Chiefs, Courts and Civil Order in Ghana
- 11:15-11:30 Discussant: LYNN THOMAS (Pomona C)

227 LINGUISTIC ANTHROPOLOGY IN THE UNDERGRADUATE CURRICULUM HI-Molly Gibson

- Organizer: JANE H HILL (Arizona)
- Organizer/Chair: EDWARD H BENDIX (Hunter C-CUNY)
- 9:45 Introduction JANE H HILL and EDWARD H BENDIX
- 9:50 JANE H HILL Abstract Linguistics and Concrete Archeology
- 10:05 WILLIAM WASHABAUGH (Wisconsin-Milwaukee) Reflexivity in Linguistic Anthropology
- 10:20 DOROTHY D WILLS (Texas Tech) Linguistic Anthropology through Science Fiction
- 10:35 Question Period/Break
- 10:45 L B BREITBORDE (Beloit) Linguistic Anthropology in the Small Liberal Arts College
- 11:00 VIRGINIA D HYMES (Pennsylvania) Sapir's Language and the Teaching of Anthropological Linguistics
- 11:15 EDWARD H BENDIX The Presentation of Linguistic Anthropology by Authors of Anthropology Texts
- 11:30 Discussant: PHILIP K BOCK (New Mexico)
- 11:45-12:00 Discussant: NANCY P HICKERSON (Texas Tech)

228 PARADIGMS AND THE PERIPHERIES OF MESOAMERICA I DH-Vail

- Organizers/Chairs: WINIFRED CREAMER (Denver) and JONATHAN HAAS (Denver)
- 10:00 MARY W HELMS (N Carolina-Greensboro) Long Distance Contacts and the Symbolic Significance of Geographical Distance
- 10:15 RICHARD G COOKE (Smithsonian) A Very Quiet Crossroad: Migration, Exchange and Local Development in Prehistoric Panama
- 10:30 ANNE I WOOSLEY (Amerind Foundation) Patterns in the Northern Rio Grande: Indigenous Development and Change
- 10:45 GEORGE HASEMAN (IHAI) Late Classic Community Growth in Central Honduras
- 11:00 PATRICIA A URBAN (Kenyon) The Development of Sociocultural Complexity in Central Santa Barbara, Honduras: An Interregional Perspective
- 11:15 WENDY ASHMORE (Rutgers) and JULIE BENYO (Loyola) Archeological Research in Central Honduras: 1983-84
- 11:30 Discussant: RICHARD BLANTON (Purdue)
- 11:45-12:00 Discussant: OLGA F LINARES (Smithsonian)

229 EMERGING ROLES OF WOMEN IN POLITICAL AND ECONOMIC SYSTEMS DH-Statler

- Chair: LIBBET CRANDON (Columbia)
- 10:00 ALLISON READ TOM (Stanford) Women Teaching Women: Learning to Work in an Alternative Business
- 10:15 CYNTHIA SALTZMAN (Columbia) Women in Social Movements
- 10:30 LIBBET CRANDON (Columbia) The Effect on Women and Development of Ownership and Control over the Means of Production: The WID/PED Program in Latin America and the Caribbean

- 10:45 RUTH E SCOTT (Michigan S) Women in Industrial Management in Queretaro, Mexico
 11:00 JOEL TEITELBAUM (Johns Hopkins) and BARBARA MICHAEL (Kansas) Where's the Milk in a Baggara Beef Herd?
 11:15 ROBERT JARVENPA (SUNY-Albany) Agrarian Ecology, Sexual Organization of Labor and Decision Making in Northeastern Finland
 11:30- Discussion
 11:45

230 THE NEED FOR NEW FORMS OF EDUCATION AND CHILD CARE: PERSPECTIVES FROM LATIN AMERICA AND AFRICA (Council on Anthropology and Education) DH-Biltmore

- Organizer/Chair: MARIANNE N BLOCH (Wisconsin-Madison)
 10:00 ROBERT G MYERS (High/Scope) Pre-School Education as a Catalyst for Community Development in Peru
 10:15 PATRICE L ENGLE (Cal Poly S) Effects of Mother's Work for Earnings on Children's School Attendance in Guatemala
 10:30 DANIEL L WAGNER (Pennsylvania) Religious and Secular Literacies: Conflict and Integration in Moroccan Education
 10:45 MARIANNE N BLOCH Factors Affecting the Need for Child Care in Senegal
 11:00 ROBERT HALPERN (High/Scope) Outcome Measurement in Early Childhood Intervention Programs as a Cross-Cultural Problem
 11:15- Discussant: THOMAS WERNER (UC-Los Angeles)
 11:30

232 THE DIALOGIC EMERGENCE OF CULTURE I HI-Silver Heels

- Organizer: ALLAN F BURNS (Florida)
 Organizers/Chairs: BRUCE MANNHEIM (Michigan-Ann Arbor) and DENNIS TEDLOCK (Boston)
 10:00 Introduction BRUCE MANNHEIM
 10:05 DENNIS TEDLOCK When Discourse Swallows Itself
 10:20 ELLEN B BASSO (Arizona) Dialogics of Discourse, Dialectics of Text
 10:35 ALLAN F BURNS Dialogue in an Applied Video Project: The Emergence and Uses of Stories within a Black Family
 10:50 J DAVID SAPIR (Virginia) A Double Dialogue: Singer and Audience, Singer and Anthropologist
 11:05 TIM KNAB (UNAM) Narrative Dialogues: Learning to Tell Tales
 11:20 PAUL SULLIVAN (Johns Hopkins) Xcacal Maya, Sylvanus Morley, and the Changing Contexts of Dialogic Relationships
 11:35 DEBORAH TANNEN (Georgetown) Waiting for the Mouse: Constructed Dialogue as Involvement in American and Greek Conversational and Fictional Narrative
 11:50- Discussant: GILBERT HERDT (Stanford)
 12:05

233 THE IMPACT OF URBAN POVERTY ON CULTURE DH-Dillon

- Organizers/Chairs: ARTHUR TUDEN (Pittsburgh) and MELVIN WILLIAMS (Maryland)
 10:15 CAROLYN D SADLER (Catholic) The Impact of Unemployment on Work and Leisure in a Midwestern City
 10:30 IDA S SUSSER (SUNY-Old Westbury) Poverty and the State: New York and Puerto Rico
 10:45 ARTHUR TUDEN and MELVIN WILLIAMS The Effect of Poverty on Culture
 11:00 PAUL AXELROD (Ripon C) Poverty and Culture in a Bombay Slum
 11:15 GLORIA RUDOLF (unaffiliated) Third World Poverty: The Urban-Rural Connection in Panama
 11:30- Discussion
 12:00

234 ETHNOLOGY OF HEALTH CARE PROFESSIONS DH-Century

- Chair: HANS A BAER (Arkansas)
 10:15 HANS A BAER The Divergent Evolution of Osteopathy in the US and UK
 10:30 DEANNA J TRAKAS (Inst of Child Health) Pharmacists and Their Customers: The Communication and Interpretation of Information about Medicines in Greece

- 10:45 SARAH H FREEMAN (UC-Berkeley) Problem-Topic Introduction in Medical Interviews
 11:00 CAROL B FAAS (Florida) Does This Hospital Really Want More Geriatric Patients?
 11:15 BARBARA RYLKO-BAUER (Kentucky) Freestanding Emergency Centers from the Patients' Perspective
 11:30 KITTY K CORBETT (UC-Berkeley) Teamwork in a Clinical Setting: Anthropology and Patient Evaluation
 11:45- PATRICIA L KIRBY (Georgia S) and JUDITH PREISSE GOETZ (Georgia) Interpersonal
 12:00 Communication Patterns among Surgical Patients and their Nurses

235 THE INTERPRETATION OF SYMBOLS HI-Gold Nugget

- Chair: SHIRLEY LINDENBAUM (New School)
 10:15 PAMELA R FRESE (Virginia) Feasts of the Life-Cycle: The Symbolism of American Ritual Foods
 10:30 FLOR AGUILAR (San Carlos Guatemala) Guatemalan Textile Symbolism: An Interpretation
 10:45 NORRIS B JOHNSON (North Carolina-Chapel Hill) Images of Individuation: Dogon and Jungian Representations of Hermaphroditism
 11:00 EMIKO OHNUKI-TIERNEY (Wisconsin-Madison) Transcendental Levels of Meaning: Contextual Interpretation of the Japanese Monkey
 11:15 SUSAN B MILLAR (Wisconsin-Madison) Indexicality in "Informant-Made" Bugis Film
 11:30- CLAIRE R FARRER (Illinois) and GENE AMMARELL (Colorado-Boulder) Mescalero
 11:45 Apache Ethnoastronomy: Ceremonial Timing

236 ANTHROPOLOGICAL USES OF HISTORY HI-Gold Links

- Chair: JAY RUBY (Temple)
 10:15 ALETTA BERSACK (Oregon) Structure and Event in Tonga
 10:30 JAY RUBY Francis Cooper, Amateur Photographer
 10:45 M T COOKE (UC-Berkeley) Itinerant Trade of the Nisyang People of Nepal—Historical Perspectives
 11:00 DIANA DE TREVILLE (UC-Berkeley) From Plantation to Planned Economies in Egypt: Historical Perspectives
 11:15- Discussion
 11:30

237 MIGRATION DH-Spruce

- Chair: ENYA FLORES-MEISER (Ball S)
 10:45 LAURA ZIMMER (Bryn Mawr C) Pigs, Money, Migrants or Men? Identity Crisis in the Highlands of Papua New Guinea
 11:00 JULIANA FLINN (Columbia) Formation of a Migrant Community in Micronesia
 11:15 DAVID P REDDY (Florida) Cultural Adaptation in a Rural Community: Liebana, Santander, Spain
 11:30- Discussion
 11:45

238 MEDICAL PLURALISM DH-Terrace

- Chair: ANN COBB (Kansas)
 11:00 MADELEINE M LEININGER (Wayne S) Dual Existence: A Phenomenon of Functioning in Two Disciplines
 11:15 MERRILL SINGER and LANI DAVISON (Connecticut) Illness Behavior in Southern Haiti
 11:30 CAROLYN NORDSTROM (UC-Berkeley) The Illness Episode and the Reconstruction of Meaning
 11:45- JACQUELYN SLOMKA (Michigan-Ann Arbor) Urban Lifestyle and the Meaning of Illness in Morocco
 12:00

FRIDAY AFTERNOON, NOVEMBER 16

- 239 TIES THAT BIND US: NETWORKS IN THE FIELD (AAA Committee on the Status of

- Women in Anthropology, and National Women's Anthropology Caucus) HI-Cripple Creek
- 12:00-1:30 Panel discussion on networking strategies and the variety of statuses and roles in which an anthropologist can be defined when working in contemporary communities. Participants include friends/kin from some of these communities.
Organizer: PATRICIA ALBERS (Utah)
Chair: MARGARET HARDIN (LA County Mus of Nat Hist)
Participants: BERTHA B QUINTANA (Montclair S C), ELIZABETH A BRANDT (Arizona S), SALTON REEDE JR (San Carlos Apache Reservation), PATRICIA ALBERS (Utah), BEA MEDICINE (UC-Northridge), WICK MILLER (Utah), BEVERLY CRUM (Duck Valley Shoshone)
- 240** **KOREAN STUDIES** (Anthropologists for Korean Studies) DH-Denver
12:00-1:30 Business meeting
Chair: CHOONG S KIM (Tennessee-Martin)
- 241** **ANTHROPOLOGY AND REPRODUCTION STUDY GROUP** HI-Silver Heels
12:00-1:30 Business meeting
Chair: LINDA A WHITEFORD (South Florida)
- 242** **TREATMENT OF HUMAN BURIALS: PERSPECTIVES FROM NATIVE AMERICAN HOLY PEOPLE AND ELDERS** (Council of South Dakota Archaeologists) DH-Gold
12:00-1:30 Panel discussion by holy men and elders from the Lakota and other nations to express their concerns with the treatment of remains of their ancestors by physical anthropologists and archeologists. The panelists wish to counter the stereotypes that only younger, militant Indians are concerned for political reasons and to ask that resolutions passed by organizations against reburial be reconsidered.
Chair: PETER MILLER (SD Ofc of Hist Preservation)
Organizer: LARRY ZIMMERMAN (South Dakota)
Participants: JAN HAMMIL (American Indians Against Desecration), CHIEF FRANK FOOLS CROW (Lakota Nation), MATTHEW KING (Lakota Holy Man), ROGER BYRD (Lakota Holy Man), VERNAL CROSS (Lakota Holy Man), PHILLIP DEER (Creek Holy Man), FRANK KILLS ENEMY (Lakota Chief), WALLACE BLACK ELK (Lakota), LEONARD CROW DOG (Lakota Holy Man)
- 243** **HEALTH TIPS FOR FIELD WORKERS** DH-Beverly
12:00-1:30 Panel review of major sources of illnesses among field workers in anthropology—and ways to prevent or treat them. Water purification methods, immunizations, diarrhea control and hepatitis prevention will be reviewed as will snake bites and other possible field hazards.
Chair: DENNIS MULL MD (UC-Irvine)
- 244** **HUNGARIANISTS AND HUNGARIAN-AMERICAN STUDIES** HI-Conference Room
12:00-1:30 1811
Chair: MOLLY G SCHUCHAT
- 245** **JEWISH ETHNOLOGY NETWORK** HI-Gold Nugget
12:00-1:30 Organizing meeting
Chair: SUMI E COLLIGAN (UC-Berkeley)
- 246** **NATIONAL ASSOCIATION FOR THE PRACTICE OF ANTHROPOLOGY** DH-Dillon
12:00-1:30 Business meeting
Chair: JAMES F DOWNS (University Res Group)
- 247** **PERIPATETIC SOCIETIES** HI-Gold Links
12:00-1:30 Informal discussion among investigators involved in long-term participant observation research among groups such as Gypsies, Tinkers, Travellers, Carnies and other peripatetic population, their worldwide distribution and specialized niche.
Chairs: J C BERLAND (Quaid-I-Azam, Pakistan) and P K MISRA (Anth Survey of India)

- 248 RECENT DEVELOPMENTS IN THE FOUR SUBFIELDS OF ANTHROPOLOGY** (Society for Anthropology in Comm C) DH-Statler
 12:00- Panel discussion providing information on updating undergraduate introductory anthropology courses.
 1:30 Chair: WILLIAM BYRNE (Olive Hardy C)
 Participants: FRANK W EDDY (Colorado), WANDA TREVATHAN (New Mexico S), LOUANNA FURBEE (Missouri), OSWALD WERNER (Northwestern)
- 249 SOCIETY FOR ECONOMIC ANTHROPOLOGY** DH-Biltmore
 12:00- Business meeting
 1:30 Chair: WALTER NEALE (Tennessee-Martin)
- 250 LATIN AMERICAN ANTHROPOLOGY ROUNDTABLE LUNCHEON** (Society for Latin American Anthropology) DH-Colorado
 12:00- Attendance is by subscription. For information see staff at advance registration desk.
 2:00 Organizer: ROGER RASNAKE (Goucher)
 Chair: JACK R ROLLWAGEN (SUNY-Brockport)
 Anthropology and US Policy in Latin America
 1—Guatemala: A Nation of Prisoners
 Coordinator: ROBERT HINSHAW (Colorado-Denver)
 2—Honduras and Nicaragua: Revolution and Counterrevolution
 Coordinator: JEFFERSON BOYER (Appalachian S)
 3—El Salvador: Anthropology in a Context of Civil Strife
 Coordinator: POLLY HARRISON (Management Sci for Health)
 4—Bolivia: Democratic Process and Military Rule
 Coordinators: INGE HARMAN (Cornell) and ROGER RASNAKE
 5—Peru: International Pressures and Economic Policy
 Coordinator: JANE COLLINS (SUNY-Binghamton)
 6—Brazil: Indians, Peasants, and International Debt
 Coordinator: JASON CLAY (Cultural Survival)
- 251 SOUTHWESTERN ANTHROPOLOGICAL ASSOCIATION** HI-Conference Room 2111
 12:30 Meeting of the Executive Board
- 252 COMPUTER APPLICATIONS IN TEACHING ANTHROPOLOGY** (Society for Anthropology in Comm C) HI-Conference Room 1811
 1:00- Workshop to describe and evaluate various programs as they relate to classroom use
 4:00 with demonstrations of some of the programs
 Chair: CARL L LEWIS (Genesee Comm C)
 Participants: JOHN MEREDITH (Casper C), CHARLES O ELLENBAUM (DuPage)
- 253 THE ANTHROPOLOGY OF WAR AND PEACE: CONFLICT, DIPLOMACY, AND THE GLOBAL SYSTEM—IN HONOR OF ELLIOTT P SKINNER II** (Association for Anthropological Diplomacy, Politics, and Society and Association of Third World Anthropologists) DH-Beverly
 Organizer/Chair: MARIO D ZAMORA (William and Mary)
 1:30 KARRI L FRITZ (unaffiliated) The European Court of Human Rights: An Enlightenment in Conflict Resolution
 1:45 SAM BECK (AMNH) Ethnicity or Class: Romanian Gypsies under Conditions of Socialism
 2:00 JOAN VINCENT (Columbia) Violence and Constraint in Northern Ireland
 2:15 MARIO D ZAMORA Culture and Diplomacy: The US Peace Corps in the Philippines
 2:30 Question Period/Break
 2:45 LARRY W MAYO (UC-Berkeley) Was the Trust Betrayed? An Assessment of American Policy in Micronesia
 3:00 GERALD J OBERMEYER (American Beirut) US Foreign Policy and Political Culture in the Middle East
 3:15 GEORGE WESTERMARK (Santa Clara) Exchange, Warfare, and the Ethnology of Aboriginal California

- 3:30 Discussant: OTTO VON MERING (Florida)
 3:45 Discussant: AMPARO OJEDA (Loyola)
 4:00- Discussion
 4:30

254 INVITED SESSION CAPITALISM AND ITS CONSEQUENCES: POLITICAL ECONOMIC STUDIES OF ECONOMIC UNDERDEVELOPMENT AND MALNOURISHMENT IN THE WORLD SYSTEM CONTEXT (Society for Latin American Anthropology and 1984 AAA Program Committee) DH-Assembly 3

- Organizer/Chair: JACK R ROLLWAGEN (SUNY-Brockport)
 Introduction JACK R ROLLWAGEN
 1:30 WILLIAM ROSEBERRY (New School for Social Res) Peasants, Commodities, and Basic Foods
 1:45 LAWRENCE S GREENE (Massachusetts-Boston) Differential Resource Distribution, Malnutrition, and Behavioral Variation in Highland Ecuador
 2:00 ROBERT E HINSHAW (Colorado-Denver) Adaptation in Panajachel, Guatemala, to the Civil War and the Demise of Tourism
 2:15 JEFFERSON C BOYER (Appalachian S) Capitalism, Campesinos and Calories in Southern Honduras
 2:30 Question Period/Break
 2:45 BILLIE R DEWALT (Kentucky) Social, Political, and Ecological Effects of the Internationalization of Capital in Central America
 3:00 KAREN L MICHAELSON (Eastern Washington) Nutrition, Political Economy and Perinatal Mortality
 3:15 THOMAS J MARCHIONE (Great Lakes Project) Underdevelopment Processes and Human Needs in the Great Lakes Region of the United States
 3:30 ASA CRISTINA LAURELL (Autonoma Metropolitana) Capitalist Transformation of Agriculture, Work and Health in Latin America
 3:45 PAUL L DOUGHTY (Florida) Peace, Food and Equity in Peru
 4:00 Discussion
 4:15-
 4:30

255 THE CONSERVATIVE MOVEMENT IN CONTEMPORARY AMERICA DH-Silver

- Organizer: GERALD F REID (Massachusetts-Amherst)
 Organizer/Chair: JOHN W COLE (Massachusetts-Amherst)
 1:30 ANDREW J PETTO (Calgary) The Shrewd Manager: "Creation Science" in the Late 20th Century
 1:45 SUSAN HARDING (Michigan-Ann Arbor) World Consuming Rhetoric: Fundamental Christians and Secular Politics
 2:00 FAYE D GINSBURG (CUNY) Deconstructing the New Right: Diversity in the Pro-Life Movement
 2:15 GERALD F REID Fighting the "Adversary Culture": The Conservative Assault on Higher Education
 2:30 JOHN W COLE Why You Can't Find a Job
 2:45 Discussant: ROGER SANJEK (Queens C-CUNY)
 3:00- Discussion
 3:15

256 INVITED SESSION ORGANIZING PROFESSIONAL ANTHROPOLOGISTS: THE DEVELOPMENT OF LOCAL PRACTITIONER GROUPS (Committee on Anthropology as a Profession and Natl Association for the Practice of Anthropology) DH-Denver

- Organizer: ROBERT M WULFF (HUD)
 Organizer/Chair: ROBERT W WERGE (USDA)
 1:30 ROBERT W WERGE Introduction to the Issues of Local Practitioner Organizations
 1:45 CHRISTINE FRY (Loyola) Local Practitioner Organizations: COPA
 2:00 JIM JONES (Florida) Local Practitioner Organizations: A Florida Case
 2:15 GRETCHEN SCHAFFT (AAPA) Local Practitioner Organizations: WAPA
 2:30 RICHARD ROBINSON (Detroit City Council) Local Practitioner Organizations: A Detroit Case

- 2:45 PAMELA R AMOSS (PM Consulting) Organizing Local Organizations on the West Coast
 3:00 ROBERT M WULFF Summary of the Issues of Local Practitioner Organizations
 3:15 Break
 3:30- Discussion
 5:00

- 257 23RD CONFERENCE ON AMERICAN INDIAN LANGUAGES: MAYAN LINGUISTIC STUDIES IN MEMORY OF MARSHALL DURBIN II** (Society for the Study of the Indigenous Languages of the Americas) HI-Gold Nugget
 Organizers: KENNETH HILL (Michigan-Ann Arbor) and JILL BRODY (Louisiana S)
 Chair: NORA C ENGLAND (Iowa)
- 1:30 LAURIE A GREENE and ROLAND BAUMANN (Tulane) "Just Right", "Cool", and Nothing at All: How Tojolabal, Cakchiquel, and Yucatec Maya Talk about the Hot/Cold Continuum
- 1:45 NORA C ENGLAND The Elaboration of Directionals in Mamean (Mayan)
 2:00 KAREN DAKIN (UNAM) Kanjobalan (Mayan): Some Variants to Consider
 2:15 LAURA MARTIN (Cleveland S) The Emergence of Phonemic Tone in Mocho (Motozintleco)
 2:30 SUSAN M KNOWLES (Tulane) The Linguistic Decay of Chontal Maya (San Carlos Dialect)
 2:45 NARCISO COJTI (Proyecto Linguistico) and MARGARITA LOPEZ (Del Valle) Dialect Analysis in Cakchiquel and other Mayan Languages
 3:00- Discussion
 3:10

- 258 CROSS-CULTURAL PERCEPTIONS OF THE BODY** HI-Gold Links
 Organizer: MICHELE SHEDLIN (Columbia)
 Chair: LAURIE E KRIEGER (North Carolina-Chapel Hill)
- 1:30 LAURIE E KRIEGER Body Notions and Oral Contraceptive Use in Imbaba, Greater Cairo
- 1:45 JANET BAUER (Trinity C) Sexuality and the Moral "Construction" of Women in an Islamic Society
- 2:00 CLARISSA S SCOTT and LAVDENA ORR (Miami) Inner-City Adolescents' Knowledge of Body Parts Associated with Reproduction
- 2:15 LOUDELL F SNOW (Michigan S) Menstrual Folklore among Lower-Class Black Women
 2:30 DONA LEE DAVIS (South Dakota) Body Image and Contraceptive Preferences among Newfoundland Outport Women
- 2:45 Discussant: LUCILE F NEWMAN (Brown)
 3:00 Discussant: MICHELE G SHEDLIN (Columbia)
 3:15 Discussant: CHARLES C HUGHES (Utah)
 3:30- Discussion
 3:45

- 259 INVITED SESSION STATE AND RURAL SOCIETY** (American Ethnological Society)
 HI-Cripple Creek
 Organizer/Chair: JOHN R BOWEN (Harvard)
- 1:30 SARA S BERRY (Boston) Village as Investment Strategy: Farmer-State Relations in Western Nigeria in Historical Perspective
- 1:50 SALLY F MOORE (Harvard) Legislated Transformations: Central Government and Rural Life on Kilimanjaro
- 2:10 JOHN R BOWEN Ideology and Practice of Village Formation in Indonesia
 2:30 Question Period/Break
 2:45 GILLIAN HART (Boston) Agrarian Structures and the State in Java and Bangladesh
 3:05 FEREDOUN SAFIZADEH (Harvard) Peasants and the Revolution: Transformations of Formal Institutions in Rural Azerbaijan, Iran
- 3:25 Discussant: JAMES SCOTT (Yale)
 3:45- Discussion
 4:15

- 260 THE ROLE OF INTERNSHIPS IN GRADUATE TRAINING** HI-Molly Gibson
 Organizer: MARGARITA MELVILLE (Houston)
 Organizer/Chair: LINDA WHITEFORD (South Florida)
- 1:45 MARGARITA MELVILLE Strategies for Preparing Non-Academic Anthropologists
 2:00 JEANMARIE THEINE (Houston) Living with Life-Threatening Disease: A Study of AIDS in Houston
 2:15 SUE COLBERT (Houston) Status Offenders: How One County Handles It
 2:30 MARCELA GUTIERREZ (South Florida) Reluctant Clients: A Study of Blood Donors
 2:45 DEBORAH STERNLICHT (South Florida) The Internship Experience: Madness and Dementia
 3:00 JOHN VAN WILLIGEN (Kentucky) Recommendations Concerning the Use of Internships and Practica in Training for Application in Anthropology
 3:15 Discussant: GIL KUSHNER (South Florida)
 3:30- Discussant: STEVE SCHENSUL (Connecticut)
 3:45
- 261 PARADIGMS AND THE PERIPHERIES OF MESOAMERICA II** DH-Vail
 Organizers/Chairs: WINIFRED CREAMER (Denver) and JONATHAN HAAS (Denver)
 CYNTHIA IRWIN-WILLIAMS (Nevada-Reno) Perspectives on Chacoan-Mesoamerican Relations: The Evidence from Salmon Ruin
 2:00
 2:15 ARTHUR A DEMAREST (Vanderbilt) Internal Evolution and Interregional Interaction along the Southeastern Maya Frontier
 2:30 WINIFRED CREAMER Central America and Mesoamerica: A Model of Interaction between Non-State and State Societies
 2:45 JONATHAN HAAS The Southwest and World Systems: A Case of Mistaken Identity
 3:00 STEADMAN UPHAM (New Mexico S) Stability, Resiliency and World Systems: Mesoamerican-Southwestern Interaction during the Late Periods of Prehistory
 3:15 Discussant: FRED PLOG (New Mexico S)
 3:30 Discussant: CARROLL RILEY (Southern Illinois)
 3:45- Discussion
 4:00
- 262 POTTERY TECHNOLOGY: THE MATERIALS SCIENCE/ARCHEOLOGY INTERFACE** DH-Savoy
 Organizer: GORDON BRONITSKY (Arizona)
 Chair: JAMES B STOLTMAN (Wisconsin-Madison)
- 2:00 JAMES B STOLTMAN (Wisconsin-Madison) Petrographic Thin Section Analysis as a Technique for Elucidating Ceramic Technological Variation: A Mimbres Case Study
 2:15 ROBERT JOHNSTON (Rochester Inst Technology) The Cracked Pot: The Study and Analysis of Ceramic Materials through Use of Xeroradiography, Scanning Electron Microscopy and Petrographic Thin Section
 2:30 JAMES M SKIBO (Arizona) Ceramic Abrasion Analysis
 2:45 KENNETH C REID (Washington S) Pots, Grass, Trips and Time: Re-Grounding Some Old Arguments
 3:00 Question Period/Break
 3:15 TIMOTHY KAISER and WILLIAM LUCIUS (Toronto) Thermal Expansion Measurement and the Estimation of Prehistoric Pottery Firing Temperatures
 3:30 GORDON BRONITSKY and ALEX CLARKE (Medical C Virginia) Snap, Crackle, Pop: The Utility of a Pendulum-Type Impact Tester in Assessment of Ceramic Durability
 3:45 ROBERT B HEIMANN (Whiteshell Nuclear Res) On Cross Pollination between Nuclear Fuel Waste Management and Archeology
 4:00 S TERRY CHILDS (Boston) Clays into Artifacts: Resource Selection in African Early Iron Age Pottery and Iron-Making Technologies
 4:15- Discussant: MARION F SMITH JR (Southern Illinois)
 4:30
- 263 GENDER STRATIFICATION AND GENDER IDEOLOGY** DH-Dillon
 Chair: MAXINE L MARGOLIS (Florida)

- 2:00 CHRISTINE RUSSELL (Columbia) Testing Gender Stratification Theory: The Case of the American Upper Class
- 2:15 TERRY N TOMBS (UC-San Diego) Feminist Rhetoric in Nineteenth Century Spain
- 2:30 MARTHA C KNACK (Nevada-Las Vegas) A Comparison of Women's Status in Traditional Great Basin Indian Cultures
- 2:45 MAXINE L MARGOLIS The Mismeasure of Woman
- 3:00 SUSAN MIDDLETON-KEIRN (CSU-Stanislaus) American Pictorial Humor: The Cultural Construction of Femininity and Feminism
- 3:15 LEE M KOCHEMS (Chicago) Gender Ideology and Homosexuality
- 3:30- PAULINE TURNER STRONG (Chicago) Captive Women, White and Red, in Colonial
3:45 New England

264 FUTURE EDUCATION FOR HIGH TECHNOLOGY IN DIVERSE SOCIOCULTURAL CONTEXTS (Council on Anthropology and Education) DH-Statler

- Organizer/Chair: GEORGE GUILMET (Puget Sound)
- 2:00 TOM THOMPSON (Social Science Res Assoc) Management Versus Planning: A Multi-national Problem
- 2:15 WILLIAM E WILSON (Northern Arizona) American Indian and Foreign Student Performance in the FORTRAN Classroom
- 2:30 ALLAN J REKWARD (Northern Arizona) Description and Explanation of Cognitive Style Differences in Video Game Playing
- 2:45 JANE STONE (Montana S) Education for High-Technology: Of "Gods," Computers, and Humans
- 3:00 ROULETTE WM SMITH (Inst for Postgrad Interdisciplinary Studies) Educating the Highly Educated during Rapid Cultural and Technological Changes
- 3:15 Discussant: DARLENE K THOMAS (IBR Inc)
- 3:30- Discussant: GEORGE GUILMET
3:45

265 NORMALIZATION OF DISABILITY IN THE UNITED STATES DH-Biltmore

- Organizer/Chair: JUDITH G GREENWOOD (WV Workers Comp)
- 2:00 JOAN ABLON (UC-San Francisco) Dwarfism and Social Interaction: Dealing with the "Larger" World
- 2:15 STEPHEN AINLEY (Holy Cross) Identity: Its Use and Abuse in the Study of the Blind
- 2:30 GAY BECKER (UC-San Francisco) The Impact of Stroke on Identity and Coping Behavior
- 2:45 LOUISE DUVAL (Albert Einstein C) Symbolic Meaning of Living with a Disability
- 3:00 GELYA FRANK (Southern California) The Normal Lives of Persons with Severe Physical Disabilities: Strategies for Independent Living
- 3:15 JUDITH G GREENWOOD Primary Care Rehabilitation
- 3:30 Question Period/Break
- 3:45 CLAIRE HORTON (Marshall) Enlisting Appalachian Widget Tighteners: Utilization of Values in Disability Prevention
- 4:00 JOSEPH KAUFERT and AUDREY KING (Ontario Crippled Children's Ctr) Alternate Routes to Normalization
- 4:15 SHARON KAUFMAN (UC-San Francisco) Interpreting the Process of Stroke Rehabilitation
- 4:30 Discussant: GARY ALBRECHT (Illinois-Chicago)
- 4:45 Discussant: CLIFF BARNETT (Stanford)
- 5:00- Discussion
5:15

266 ALCOHOL STUDIES AND ANTHROPOLOGY: METHODOLOGICAL AND PRACTICAL ISSUES (The Alcohol and Drug Study Group) DH-Terrace

- Organizer: LINDA A BENNETT (George Washington)
- Organizer/Chair: DWIGHT HEATH (Brown)
- 2:00 JACK O WADDELL (Purdue) Why Do the Spirits Move Us? Anthropologists and Interests in Alcohol Research
- 2:15 MIRIAM B RODIN (Illinois-Chicago) Field Methods in Alcohol Studies: What Was the Question?

- 2:30 GENEVIEVE M AMES (Prevention Res Ctr) Family Ethnography: The Method and Its Application to Alcohol Studies
- 2:45 MADELEINE L TRAMM (Amalgamated Life Insurance) Difficulties and Advantages of Being an Anthropologist in a Practitioner Dominated Field
- 3:00 Question Period/Break
- 3:15 WILLIAM R TRUE (Veterans Administration) Epidemiological Contributions to Alcohol Studies
- 3:30 LINDA A BENNETT Combining Quantitative and Qualitative Methods in a Study of Children of Alcoholics
- 3:45 JAMES M SCHAEFER (Minnesota) Burma Shave Signs, Strawberry Coolers, One for the Road, Hospitality Covenants and Other Community Solutions to Drunk Driving
- 4:00 Discussant: ROBIN ROOM (UC-Berkeley)
- 4:15-5:00 Discussion

267**INVITED SESSION AGGRESSION AND WARFARE** (Society for Psychological Anthropology) DH-Grand Ballroom

Organizer: CAROL R EMBER (Hunter C-CUNY)

Organizer/Chair: MELVIN EMBER (Hunter C-CUNY)

- 2:00 RALPH BOLTON (Pomona C) Norwegian Peacefulness: Thick Theory and the Analysis of Cases
- 2:15 RICHARD CONDON (Bowdoin C) Acculturation and Aggression Management among Copper Inuit Adolescents
- 2:30 ROBERT L MUNROE and RUTH MUNROE (Pitzer C) Aggression among Children: Predictors and Correlates in Four Societies
- 2:45 VICTORIA K BURBANK (New Mexico) Female Aggression in Cross-Cultural Perspective
- 3:00 R W WRANGHAM (Michigan-Ann Arbor) The Distribution of Inter-Group Aggression in Primates
- 3:15 Question Period/Break
- 3:30 CAROL R EMBER and MELVIN EMBER Warfare and Aggression: Cross-Cultural Results
- 3:45 J PATRICK GRAY and JOSEPH PALMER ROBERTS (Wisconsin-Milwaukee) Warfare, Infant Stress, and Human Stature
- 4:00 Discussant: CAROL R EMBER
- 4:15-4:45 Discussion

268**INVITED SESSION KNOWLEDGE AND PRACTICE IN BIOMEDICINE** (Society for Medical Anthropology) DH-Gold

Organizer: DEBORAH R GORDON (UC-San Francisco)

Chair: MARGARET M LOCK (McGill)

- 2:00 PETER WRIGHT (Edinburgh) Beliefs and Practice in Infant Feeding
- 2:15 DEBORAH R GORDON The Clinic as the Lab: The Development of Clinical Science in Biomedicine
- 2:30 MARGARET M LOCK The Decontextualization of Illness: "Scientific" Diagnosis in Japanese Biomedicine
- 2:45 SETHA LOW (Pennsylvania) The Biomedical Response to Nerves
- 3:00 Question Period/Break
- 3:15 BARBARA A KOENIG (UC-San Francisco) The Technologic Imperative in Medical Practice
- 3:30 BERNARD J BERGEN (Dartmouth) and WILLIAM RAY ARNEY (Evergreen S C) Contemporary Medicine and the Cultural Imagination of Death
- 3:45 JESSICA H MULLER (UC-San Francisco) The Social Construction of "Dying" among Medical Residents
- 4:00 Discussant: GANANATH OBEYESEKERE (Princeton)
- 4:15 Discussant: JEAN COMAROFF (Chicago)
- 4:30 Discussant: CHARLES LESLIE (Delaware)
- 4:45-5:00 Discussion

- 269 SYSTEMS OF EXCHANGE** DH-Century
 Chair: ANNETTE WEINER (New York)
 2:00 CAROL CARPENTER (Cornell) Keeping Faith with Structure
 2:15 RICHARD J PARMENTIER (Smith C) Gendered Wealth: Male and Female Valuables in
 Belau Mortuary Exchange
 2:30 RENA LEDERMAN (Princeton) Evaluating Wealth in Mendi
 2:45 MAYFAIR MEI-HUI YANG (UC-Berkeley) The Art of Guanxi: Social Exchange in
 Socialist China
 3:00 JANE P LAFARGUE (Seattle) Family Reunion: Affirmation of the Exchange System
 3:15 JAMES B WATSON (Washington) What Givers Must Give: The Political Economy of
 Small-Group Exchange
- 270 ECONOMIC TRANSFORMATION AND DEVELOPMENT IN THE SUDAN: FROM
 DOMESTIC TO COMMODITY PRODUCTION** (Inst Development Anthropology) DH-
 Spruce
 Organizer/Chair: MUNEERA SALEM-MURDOCK (Inst Development Anthropology)
 2:00 JAMES FARIS (Connecticut) Commodity Production in Southeastern Kordofan: Pene-
 tration, Development, Disintegration
 2:15 MICHAEL M HOROWITZ (Inst Development Anthropology) Landuse and Labor Allo-
 cation among White Nile Arabs in the Sudan
 2:30 VICTORIA BERNAL (Northwestern) Kisra, Kids and Cash—Women's Work in the
 Periphery, A Sudanese Case
 2:45 JAY O'BRIEN (Lawrence) The Calculus of Profit and Labor-Time in Sudanese Peasant
 Agriculture
 3:00 MUNEERA SALEM-MURDOCK Subsistence Crops or Cash Crops? Resource Alloca-
 tion and Labor Strategies on the New Halfa Agricultural Scheme
 3:15 Discussant: ABDEL-GHAFFAR M AHMED (Khartoum)
 3:30 Discussant: THAYER SCUDDER (Inst Development Anthropology)
 3:45- Discussion
 4:00
- 271 THE DIALOGIC EMERGENCE OF CULTURE II** HI-Silver Heels
 Organizer: ALLAN BURNS (Florida)
 Organizers/Chairs: BRUCE MANNHEIM (Michigan-Ann Arbor) and DENNIS TEDLOCK
 (Boston)
 2:00 Introduction DENNIS TEDLOCK
 2:05 A J BECKER (Michigan-Ann Arbor) Culture Troping: The Invention of Linguistic Form
 2:20 BRUCE MANNHEIM Culture Troping II: The Invention of Textuality
 2:35 ARAM YENGOYAN (Michigan-Ann Arbor) Voices of the Sacred
 2:50 JEAN DEBERNARDI (Beloit C) Masters and Madmen: Identity, Value, and the Creation
 of "Context" in the Malaysian Chinese Trance Performance
 3:05 Question Period/Break
 3:15 KEVIN DWYER (Amnesty Internatl) Talks, Texts and Risks
 3:30 BILLIE JEAN ISBELL (Cornell) The Unfolding of Symmetries
 3:45 JOHN ATTINASI (Indiana-Northwest) and PAUL FRIEDRICH (Chicago) Dialogue: Pro-
 cess and Catalysis
 4:00 Discussant: BARBARA TEDLOCK (Tufts)
 4:15 Discussant: DOUGLASS PRICE-WILLIAMS (UC-Los Angeles)
 4:30 Discussant: JAMES CLIFFORD (UC-Santa Cruz)
 4:45- Discussion
 5:00
- 272 AAA PLACEMENT SERVICE WORKSHOP 3: OPPORTUNITIES IN CULTURAL RE-
 SOURCE MANAGEMENT** HI-Silver Plume
 Leader: ANNETTE CHEEK (Nat'l Park Serv)
 Attendance is by subscription only. For information see staff at Placement Service
 Center registration desk.
- NEW ANTHROPOLOGY NEWSLETTER** DH-Directors Room 540
 2:30 Meeting of the Editorial Board

NEW

SOCIETY FOR PSYCHOLOGICAL ANTHROPOLOGY DH-Directors Room 542
Meeting of the Executive Board

3:00

273

ANIMAL AND HUMAN: THE SYMBOLIC CONNECTION HI-Gold Nugget

Organizer: NORMA LINTON (Illinois-Urbana-Champaign)

Chair: JOHN STEWART (Illinois-Urbana-Champaign)

3:15

ROSA GAMARRA-THOMSON (Illinois-Urbana-Champaign) Do Clothes Make the Man? Yes, Women and Llamas Do Too

3:30

ALMA GOTTLIEB (Illinois-Urbana-Champaign) Dog: Ally or Traitor? Reflections on Beng Folklore and Cosmology (Ivory Coast)

3:45

ELIZABETH A LAWRENCE (Tufts) Rodeo: The Wild and the Tame

4:00

NORMA LINTON Who Was That Masked Animal?

4:15

BRETT WILLIAMS (American) Animals as Hard Times Heroes: 1930s Children's Literature

4:30

BARBARA A JONES (UC-San Diego) Animals in American Film: The Making and Unmaking of Nature and Culture

4:45

Discussant: ROY WILLIS (Edinburgh)

5:00-

Discussant: JOHN STEWART

5:15

274

ANTHROPOLOGISTS IN ENVIRONMENTAL PLANNING II: CURRENT SOCIAL IMPACT AND HERITAGE PRESERVATION ISSUES (Committee of Anthropologists in Environmental Planning) DH-Colorado

Organizer/Chair: RICHARD LERNER (US Army Corps Engineers)

3:00

USHER FLEISING, SHELDON GOLDENBERG, JOSEPH DISANTO, AND JAMES FRIDERES (Calgary) Public Participation, Alienation and the Keephills Power Plant Project

3:15

SUSAN SCOTT-STEVENS and PETER VAN ARSDALE (ASSHC Inc) Water Resource Development and Issues of Heritage Preservation in Java's Jratunseluna Basin

3:30

LYNN ARNOLD ROBBINS (Western Washington) Native American Social Impact Assessments and Cultural Preservation

3:45

RICHARD W STOFFLE (Wisconsin-Parkside) Fairbanks and Beyond: State-of-the-Art Social Impact Assessment

4:00

ALAN S DOWNER (Advisory Council Historic Preservation) The Future of the National Historic Preservation Program: Big Brother and Beyond?

4:15

Discussant: Representative, COUNCIL OF ENERGY RESOURCE TRIBES

4:30

Discussant: RICHARD LERNER

4:45-

Discussion

5:00

275

AGRARIAN RELATIONS AND AGRARIAN CONFLICT DH-Silver

Chair: ANN STOLER (Wisconsin-Madison)

3:30

ELVIN HATCH (UC-Santa Barbara) Social Hierarchy among New Zealand Farmers

3:45

THOMAS E SHERIDAN (Arizona S) Economic Inequality and Agrarian Conflict in the Municipio of Cucurpe, Sonora, Mexico

4:00

MARY M CRAIN (Texas-Austin) Changing Landlord-Peasant Relations in the Ecuadorian Highlands: The Demise of a Harvest Ritual

4:15

ANN STOLER (Wisconsin-Madison) Family and Class Interests in Popular Protest: A Case from Sumatra

4:30

WALTER HOOPS (Michigan S) Origins, Land and Power among Salta's Traditional Oligarchy

4:45-

FRANK R CAJKA JR (Allegheny C) Paternalism as an Economic System: The Internal Dynamic of the Hacienda in Pre-Revolutionary Bolivia

5:00

276

MAGIC AND RELIGION DH-Century

Chair: RENATO ROSALDO (Stanford)

3:45

JAY C FIKES (Michigan-Ann Arbor) Huichol Indian Identity and Adaptation

4:00

R JON MCGEE (Rice) Symbolic Sacrifice among the Lacandon Maya

4:15

MICHAEL WINKELMAN (UC-Irvine) Cross-Cultural Study of Magico-Religious Practitioners

- 4:30 JOSEPH R GIBINO (Rochester) Religion or Magic: Ritual Cures in the Book of Tobit
 4:45 STEWART GUTHRIE (Fordham) The Face on the Flask: Anthropomorphism, Advertising and a Theory of Religion
 5:00- Discussion
 5:15

277**GENDER CROSSING** DH-Dillon

Chair: CHARLES CALLENDER (Case Western Reserve)

- 4:00 PRISCILLA RACHUN LINN (Smithsonian) Gender Changed Ritualists and Material Wealth
 4:15 WALTER L WILLIAMS (Southern California) Cultural Persistence of Berdache among Twentieth Century North American Indians
 4:30 CHARLES CALLENDER (Case Western Reserve) Male Gender-Mixing Statuses and Homosexuality
 4:45 ANNE BOLIN (Colorado-Denver) Becoming a Transsexual
 5:00- Discussion
 5:15

278**VIDEOTAPE: CHIRICAHUA APACHE PILGRIMAGE** DH-Statler

COLLEEN M BECK (Eastern New Mexico) and KEITH KOLB

Videotape (58 minutes)

4:00
4:15-
5:15**279****NON-ACADEMIC CAREERS FOR ANTHROPOLOGISTS** HI-Molly Gibson

Chair: H MAX DRAKE (Southeast Missouri S)

- 4:00 KEVIN PREISTER (FUND) The Consulting Anthropologist: Unexplored Opportunities in Development Settings
 4:15 WADE PENDLETON (San Diego S) "Practicing Anthropology" in the Academic Setting
 4:30 SUSANNA M HOFFMAN (Simon and Schuster) Turning the Anthropological Eye to Popular Non-fiction Writing
 4:45- JAN BRUCKNER (Indiana) A New Horizon for Anthropology: Physical Therapy Education
 5:00

280**OPEN SCREENING** DH-Junior Ballroom

Organizer: PETER S ALLEN (Rhode Island C)

5:00-
7:00**281****AMERICAN ETHNOLOGICAL SOCIETY** HI-Cripple Creek

Business meeting

Chair: KEITH BASSO (Yale)

5:30-
7:00**282****ETHICS AND GRIEVANCES: THE IFS, WHYS, AND HOWS OF COMPLAINT PROCEDURES** (Committee on Ethics) DH-Terrace

A diverse panel of anthropologists in the areas of theory, social change, language, and the anthropology of law join a lawyer/anthropologist and a practicing anthropologist to discuss appropriate (and the appropriateness of) grievance procedures in the American Anthropological Association. Who should be able to bring a complaint, concerning what type of issues, and to whom should a complaint be addressed?

Chair: MARGARET S BOON (US Census Bureau)

Participants: ELIZABETH COLSON (UC-Berkeley), WARD GOODENOUGH (Pennsylvania), LAURA NADER (UC-Berkeley), MICHAEL LOWY (Attorney at law), MARGARET S BOONE

283**COMMITTEE ON THE STATUS OF WOMEN IN ANTHROPOLOGY AND NATIONAL WOMEN'S ANTHROPOLOGY CAUCUS** HI-Gold Links

Informal discussion with COSWA, NWAC, and COSWA guests of honor. No-host cash bar

Chair: HARRIET W MANELIS KLEIN (Montclair S C)

5:30-
7:00

- 284** **COMMITTEE OF ANTHROPOLOGISTS IN ENVIRONMENTAL PLANNING** DH-
 Assembly 3
 5:30- Organizing and networking meeting for anthropologists working with environmental
 7:00 planning, cultural resource management, social impact assessment, and community
 planning in both academic and nonacademic settings.
 Chair: RICHARD N LERNER (US Army Corps of Engineers-San Francisco)
- 285** **COUNCIL ON ANTHROPOLOGY AND EDUCATION** HI-Conference Room 2111
 5:30- Business meeting of the Committee on Ethnographic Approaches to Evaluation in
 7:00 Education
 Chairs: ELAINE SIMON (Philadelphia) and MARY A PITMAN (Youngstown)
- 286** **EAST EUROPEAN ANTHROPOLOGY GROUP** HI-Silver Heels
 5:30- Informal discussion
 7:00 Chair: LINDA A BENNETT (George Washington)
- 287** **MIDDLE EAST RESEARCH GROUP IN ANTHROPOLOGY** DH-Colorado
 5:30- Business meeting
 7:00 Chair: LAURENCE MICHALAK (UC-Berkeley)
- 288** **REFUGEES IN THE UNITED STATES** HI-Conference Room 1811
 5:30- Informal discussion to exchange information and to continue to build a network of
 7:00 people interested in refugee research and resettlement
 Organizer: PAMELA A DEVOE (Independent researcher)
 Chair: ANN MANRY RYNEARSON (Internatl Inst of Metro St Louis)
- 289** **SOCIETY FOR ANTHROPOLOGY IN COMMUNITY COLLEGES** DH-Statler
 5:30- Business meeting
 7:00 Chair: WILLIAM G BYRNE (Olive Hardy C)
- 290** **SOCIETY FOR HUMANISTIC ANTHROPOLOGY** DH-Century
 5:30- Business meeting
 Chair: BRUCE GRINDAL (Florida S)
 7:00 No-host cash bar
- 291** **SOCIETY FOR LATIN AMERICAN ANTHROPOLOGY** DH-Beverly
 5:30- Business meeting
 7:00 Chair: JACK R ROLLWAGEN (SUNY-Brockport)
- 292** **MEDICAL ANTHROPOLOGY WINE AND CHEESE** (Society for Medical Anthropology)
 DH-Vail
 5:30- Attendance is by subscription. For information see staff at the advance registration
 7:00 desk.
 Organizer: NANCY SCHEPNER-HUGHES (North Carolina-Chapel Hill)
- 1—Osteopaths and Chiropractors in the US and Britain
 Coordinator: HANS BAER (Arkansas-Little Rock)
 - 2—The Cost is Lower; Is the Quality as High?: Exploring Alternatives to Biomedicine
 Coordinator: CLAIRE M CASSIDY (Maryland)
 - 3—Oral Rehydration Therapy: A Step Toward "Health for All by the Year 2000"
 Coordinator: JEANNINE COREIL (Texas-Galveston)
 - 4—Ethnomedicine and Ethnohistory: Studying Diseases of the Past
 Coordinator: JILL DUBISH (North Carolina-Charlotte)
 - 5—Transcultural Care and Caring
 Coordinator: MADELEINE M LEININGER (Wayne S)
 - 6—Homelessness and the Psychiatricization of Poverty: Research and Policy Issues
 Coordinator: ANNE M LOVELL (Columbia)
 - 7—Women's Health: Medicalization and Demedicalization
 Coordinator: SANDRA MORGEN (Duke)

- 8—Childhood Malnutrition: Biomedical, Ethnomedical and Applied Dimensions
Coordinator: MARILYN NATIONS (Virginia)
- 9—Coping with Cancer: Anthropological Approaches
Coordinator: BARBARA PILLSBURY (UC-Los Angeles)
- 10—Patient Non-Compliance: Theoretical and Critical Perspectives
Coordinator: JAMES TROSTLE (UC-San Francisco)
- 11—Men and Family Planning
Coordinator: TONY WHITEHEAD (North Carolina-Chapel Hill)
- 12—Grandmothers as Health Care Advisors
Coordinator: MARGARITA KAY (Arizona)

293 **SOCIETY FOR PSYCHOLOGICAL ANTHROPOLOGY** DH-Dillon
5:30 Business meeting
Chair: LL LANGNESS (UC-Los Angeles)
7:00 No-host cash bar

294 **SOCIETY FOR THE ANTHROPOLOGY OF WORK** DH-Gold
5:30- Business meeting
7:00 Chair: THOMAS C GREAVES (Trinity)

FRIDAY EVENING, NOVEMBER 16

295 **RECEPTION FOR NEW MEMBERS** DH-Savoy
6:00 All new members and members attending their first annual meeting are invited to this reception hosted by Association officers

296 **RECEPTION IN HONOR OF CONRAD M ARENSBERG** (Arensberg Festschrift Authors)
7:00 DH-Silver
Reception and presentation of a Festschrift entitled "Culture and Community in Europe: Essays in Honor of Conrad M Arensberg"

297 **THIRD ANNUAL PROGRAM AND BANQUET IN HONOR OF JEFFERSON/DISTINGUISHED SERVICE AWARDEES** (Association of Anthropological Diplomacy, Politics, and Society and the Association of Third World Anthropologists) HI-Molly Gibson
7:00

298 **ANTHROPOLOGICAL RESEARCH GROUP ON HOMOSEXUALITY** DH-Spruce
7:00 No-host cash bar

299 **OPEN FORUM** DH-Grand Ballroom
8:00 Chair: JUNE HELM, President-elect
Discussion of proposed "Code of Ethics" and other matters of interest to members.

SATURDAY MORNING, NOVEMBER 17

300 **HUMAN SEXUALITY** DH-Grand Ballroom
Chair: J PATRICK GRAY (Wisconsin-Milwaukee)
8:00 MURIEL DIMEN (Herbert H Lehman C) Social Reproduction and the Critique of Sexuality
8:15 W ARENS (SUNY-Stony Brook) On the Origin of Incest
8:30 SUZANNE G FRAYSER (ASSHC Inc) Patterns of Human Sexuality: A Holistic Perspective
8:45- Discussion
9:00

301 **COMPARING EPISTEMOLOGIES OF MEDICAL SYSTEMS CROSS-CULTURALLY AND THROUGH TIME** DH-Savoy
Organizer/Chair: LIBBETT CRANDON (Columbia)

- 8:00 THOMAS MARETZKI (Hawaii) The Kur in West Germany as an Interface between Naturopathic and Allopathic Ideologies
- 8:15 JOSEPH BASTIEN (Texas-Arlington) Andean Body Concepts
- 8:30 ELIZABETH ARMSTRONG (Columbia) Traditional Value Systems and Modern Medicine in Taiwan
- 8:45 MARGARITA KAY (Arizona) Theory of Lay Healing in Northwestern New Spain
- 9:00 LOLA ROMANUCCI-ROSS (UC-San Diego) and DANIEL E MOERMAN (Michigan-Dearborn) The Extraneous Factor: Research Paradigms in Western Medicine
- 9:15 Question Period/Break
- 9:30 LELAND ESTES (Chicago) The Medical Origins of the European Witch Craze
- 9:45 JUDITH FARQUHAR (Chicago) Subjectivity and Relativism in Chinese Medicine: Consequences for Epistemological Investigations
- 10:00 BARBARA TEDLOCK (Tufts) Quiche Medical Epistemology
- 10:15 MARJORIE MANDELSTAM BALZER (Harvard) Behind Shamanism
- 10:30 DUNCAN NEWCOMER (Hartford Family Inst) The Epistemology of a Modern Western Primary Care Physician
- 10:45 MARGARET EGNOR (Hobart and William Smith) The Ayurvedic Physician as Scientist
- 11:00

302 THE ROLE OF ANTHROPOLOGISTS IN PRIVATE VOLUNTARY ORGANIZATIONS CONCERNED WITH INTERNATIONAL HEALTH (Direct Relief Internatl) DH-Biltmore
Organizer: LINDA PFEIFFER (DRI)
Chair: M JEAN GILBERT (DRI)

- 8:00 ANTHONY J DIBELLA (Foster Parents) Why Don't Anthropologists Have More Influence in Improving International Health Care Projects?
- 8:15 JUDITH F HERBSTEIN (CUNY-Medical) The Anthropologist-International Health Organization Relationship: Achievements and Problems
- 8:30 RICHARD DAVIS (Partners/AMIDEAST) Anthropologists in International Health Care Training
- 8:45 LINDA PFEIFFER Health Programs in the Developing World
- 9:00 Discussant: LINDA WHITEFORD (South Florida)
- 9:15 Discussant: LAWRENCE HART (Bi-National Health Committee)
- 9:30 Discussion
- 9:45

303 FROM HISTORY TO MYTH IN SOUTH AMERICA I DH-Assembly 3

(Note: This session appears in the Abstracts as session #216)

Organizers/Chairs: PIERRE-YVES JACOPIN (Brandeis) and JOANNE RAPPAPORT (Maryland-Baltimore)

- 8:00 PIERRE-YVES JACOPIN Inventing Speech to Explain the Whites
- 8:15 IRENE SILVERBLATT (C Charleston) Ambivalence and Contradiction in Andean Representations of Colonization
- 8:30 ELOIS ANN BERLIN (Stanford) Adaptive Myth Making: Analysis of Three Narratives
- 8:45 ROGER N RASNAKE (Goucher) The Past in the Present: Andean Images of Resistance to Colonial Domination
- 9:00 Question Period/Break
- 9:15 JANET CHERNELA (INPA) Value and Limitation of Context in Myth Analysis: Righting History in the Northwest Amazon
- 9:30 ROBIN M WRIGHT (Harvard) and JONATHAN HILL (Georgia) Wakuenai Oral Narrative and Millenarianism
- 9:45 KATHLEEN J ADAMS (Harvard) Self-Destruction as a Response to Conquest among the Guyanese Caribs
- 10:00 ALCIDA R RAMOS (Brasilia) Contact Experienced and Expressed: The Indians' Interpretation
- 10:15 CATHERINE J ALLEN (George Washington) Camouflaging the Sacred: Myth, Story and Anecdote in a Peruvian Community
- 10:30

304 EXPANDING THE COGNITIVE PARADIGM: A TRIBUTE TO THE MIND OF MARSHALL DURBIN DH-Century

- Organizer/Chair: PETER M GARDNER (Missouri-Columbia)
- 8:00 HARRIET J OTTENHEIMER (Kansas S) Computers and Linguistics: The Shinzwani Dictionary
- 8:15 FREDERICK KOENIG (Tulane) Phonetic Symbolism Research and Methodologies Used
- 8:30 CECIL H BROWN (Northern Illinois) Reconsideration of the Growth of Ethnobiological Nomenclature
- 8:45 MARTIN OTTENHEIMER (Kansas S) The Principle of Complementarity in Kinship Discussion
- 9:00 Discussion
- 9:15 PAUL J HOPPER (SUNY-Binghamton) The Functions of Noun Classifiers in Malay
- 9:30 JEANNE R CHESANOW (Quinnipiac C) Millie's Sunday Afternoon Teas
- 9:45 PAUL FRIEDRICH (Chicago) The Poetry of Language in the Politics of Dreams
- 10:00 PETER M GARDNER Cognition in Context: The Worth of a Paradigmatic Goal Discussion
- 10:15-10:30

305 **INVITED SESSION INDUSTRIAL ETHNOGRAPHY: ANTHROPOLOGICAL INVESTIGATION OF MODERN WORK ORGANIZATIONS** (Natl Association for the Practice of Anthropology) DH-Denver

- Organizers/Chairs: MARIETTA BABA (Wayne S) and HENRY TOSI (Florida)
- 8:00 HENRY TOSI and JAN ZAHRLY (Florida) The Relationship of Worker Adaptation to New Technologies and Management Practices: A Study of the Emergence of a Socio-Technical System
- 8:15 FRANK A DUBINSKAS (MIT) "The Facts Speak for Themselves": The Rhetoric of Science in the Politics of R&D Management
- 8:30 MARIETTA BABA, ANN W SHELDON and THOMAS MIESSE (Wayne S) Ethnographic Analysis of Industry-University Linkage Organizations
- 8:45 ELEANOR HERASIMCHUK WYNN (Bell-Northern Research) Using Anthropology in High-Tech Industry
- 9:00 JEANETTE L BLOMBERG (UC-Davis) Social Interaction and Organizational Communication: Embedding Information Technologies into the Workplace
- 9:15 RICHARD L DAFT (Texas A&M) How to Use Qualitative Research Methods and Publish the Results in the Organizational Sciences
- 9:30 PHILIP K Y YOUNG (Pace) Immigrant Enterprise in America: Koreans and Hispanics in New York City
- 9:45 Discussant: MARVIN HARRIS (Florida)
- 10:00 Discussant: H RUSSELL BERNARD (Florida)
- 10:15-10:30 Discussion

306 **23RD CONFERENCE ON AMERICAN INDIAN LANGUAGES: GRAMMATICAL AND SEMANTIC TOPICS** (Society for the Study of the Indigenous Languages of the Americas) DH-Colorado

- Organizer: KENNETH HILL (Michigan-Ann Arbor)
- Chair: WILLIAM COWAN (Carlton)
- 8:00 EMANUEL J DRECHSEL (Oklahoma) Basic Word Order in Mobilian Jargon: X/OSV or Underlying SOV?
- 8:15 HEATHER K HARDY (North Texas S) and PHILIP W DAVIS (Rice) Comparatives in Alabama
- 8:30 RICHARD RHODES (Michigan-Ann Arbor) Lexical Hierarchies and Noun Derivation in Ojibwa
- 8:45 JOHN E KOONTZ (Colorado-Boulder) Accounting for Dakota Noun Stem Allomorphy with Fused Deictic Particles
- 9:00 DORIS L PAYNE (UC-Los Angeles) Noun Classification in the Western Amazon
- 9:15 MARGARET LANGDON (UC-San Diego) Vowel Ablaut and Its Functions in Yuman
- 9:30 M J HARDMAN (Florida) Second Person in the Jaqi Languages
- 9:45

307 **CONTEMPORARY ISLAMIC IDENTITY: RE-GENESIS OR NATIVISM?** HI-Gold Links

Organizers/Chairs: FADWA EL GUINDI (Southern California) and EMELIE A OLSON (Whittier C)

- 8:00 SOHEIR SUKKARY-STOLBA (American River C) Women's Role in the Newly Reclaimed Egyptian Lands
- 8:15 F C HUXLEY (UC-Davis and Development Research Serv) Formal and Informal Polity in Lebanese History
- 8:30 HENRY MUNSON JR (Maine) The Theme of Cultural Authenticity in the Islamic Fundamentalist Literature
- 8:45 EMELIE A OLSON Women's Religious Activities in a Rapidly Industrializing Turkish City
- 9:00 Question Period/Break
- 9:15 ROBERT A FERNEA (Texas-Austin) The Many Voices of the Koran
- 9:30 MICHAEL A MARCUS (HRAF) The Moral Imagination of the Ghiyata: History and Social Identity in Eastern Morocco
- 9:45 FADWA EL GUINDI Islamic Feminism
- 10:00- Discussant: DALE EICKELMAN (New York)
- 10:15

308 INVITED SESSION COMPARING ANTHROPOLOGIES: PAST AND PRESENT TRENDS OUTSIDE OF WESTERN EUROPE AND THE UNITED STATES (American Ethnological Society) HI-Cripple Creek

Organizer/Chair: JANE SCHNEIDER (CUNY-Graduate Center)

- 8:00 KYE-YOUNG PARK (CUNY-Graduate Center) Korean Anthropology: Status Change within the Social Sciences
- 8:25 ANDREW LASS (Mt Holyoke C) The "Folk" as Grounding Concept in Czech National Sciences
- 8:50 RAVINDER KAUR (Delhi) The Direction of Indian Anthropology: A Critical Appraisal
- 9:15 ASHRAF GHANI (Johns Hopkins) Trends in the Development of Egyptian and Israeli Anthropology
- 9:40 Question Period/Break
- 9:55 CHRISTINE OBBO (Wheaton C) African Anthropology since the 1960s
- 10:20 GUSTAVO LINS RIBEIRO (CUNY-Graduate Center) The Emergence and Development of the Brazilian Anthropology
- 10:45 Discussant: JOAN VINCENT (Columbia)
- 11:00 Discussant: CYNTHIA HEWITT ALCANTARA (Colegio de Mexico)
- 11:15 Discussant: JOHN OGBU (UC-Berkeley)
- 11:30

309 WOMEN'S ECONOMIC AND POLITICAL STRATEGIES DH-Vail

Chair: KAREN BRODKIN SACKS (BPW Foundation)

- 8:15 SHELLEE COLEN (New School) Juggling Personal Service Work and Family Responsibilities: West Indian Women in New York City
- 8:30 TERRY R REYNOLDS (New Mexico S) Pueblo Women in Transitional Economics
- 8:45 CATHY WINKLER (Indiana) Power and Authority in Changing Gender Roles
- 9:00 ELIZABETH E BRUSCO (CUNY) Colombian Evangelical Women and the Transition from Peasant to "Professional" Class
- 9:15 ANNA C WALSH (Oklahoma) Making It in a Boom/Bust Economy: Women in the Oil Field
- 9:30 DIXIE L KING (UC-Los Angeles) The Status of Women in the Middle East: Reassessing Power and Structure
- 9:45 KATHLEEN KILLORIN and KAREN CANTRELL (New Mexico) Manners, Mischief, and Actors' Models
- 10:00 RITA WIESINGER (Muenster, West Germany) Role of Cultural Anthropology in the Social and Economic Development of Women
- 10:15- Discussion
- 10:30

310 DISEASES AND HEALTH CULTURE DH-Statler

Chair: NINA L ETKIN (Minnesota)

- 8:15 HOLLY PETERS-GOLDEN (Johns Hopkins) Information-Sharing among Cancer Patients
- 8:30 SUSAN B FRAMPTON (Connecticut) Effects of Utilization of Formal and Informal Health Care Systems in Severity of Sickle Cell Disease in Connecticut
- 8:45 LINDA A VALLEROY (Pennsylvania) Milk Intolerance and Intake, Calcium Intake, and Blood Pressure in Black Adolescents
- 9:00 MICHAEL R DOVE (EAPI and Ford Foundation) Human Ecological Responses to Infectious Disease in West Kalimantan
- 9:15 JILL DUBISCH (North Carolina-Chapel Hill) Cultural and Biological Factors in the Differential Impact of a Disease: The Case of Malaria in Early South Carolina
- 9:30 LISA A ALLEN (Connecticut) Ethnic Differences in Perception, Management, and Outcomes of Otitis Media in Young Children
- 9:45 PAMELA M ZAHORIK (Case Western Reserve) Childhood Diabetes: Socialization and Development of Initiative
- 10:00- Discussion
- 10:15

311 THE CONTRIBUTION OF SIBLING INTERACTION TO SOCIAL, EMOTIONAL, AND COGNITIVE DEVELOPMENT DH-Terrace

Organizer/Chair: PATRICIA GOLDRING ZUKOW (UC-Los Angeles)

- 8:30 KAREN ANN WATSON-GECEO and DAVID GECEO (Harvard) An Interactional Approach to Sibling Relationships
- 8:45 PATRICIA GOLDRING ZUKOW The Contribution of Siblings to the Emergence of Play
- 9:00 KATHERINE DEMUTH (UC-Berkeley) Modified Self-Repetitions and the Development of Focus Constructions in Sesotho
- 9:15 ELAINE ANDERSON (Southern California) Sighted Sibling's Contribution to the Interactional Competence of Blind Children
- 9:30- Discussant: SUSAN ERVIN-TRIPP (UC-Berkeley)
- 9:45

312 THE DOMAIN OF THE SEXUAL: PRODUCTION, PRACTICES AND REPRESENTATIONS DH-Grand Ballroom

Organizer/Chair: JOYCE CANAAN (Chicago)

- 9:30 CAROLE S VANCE (Columbia) Sexuality: Construction, Deconstruction, or Reconstruction?
- 9:45 EDGAR A GREGERSEN (Queens C-CUNY) Sex Research: Anthropological Strategies
- 10:00 ESTHER NEWTON (SUNY C-Purchase) Sex and Sensibility: Notes on Politics and Ethnography
- 10:15 GAYLE RUBIN (Michigan-Ann Arbor) Leathermen: Sexual Identity and Community Formation
- 10:30 Question Period/Break
- 10:45 JOYCE CANAAN Building Muscles and Getting Curves: Gender Differences in Representations of the Body and Sexuality among American Teenagers
- 11:00 JACK M WEATHERFORD (Macalaster) Sex Without Partners: The American Way of Love and Business
- 11:15 ANNE ALLISON (Chicago) Mother-Son Incest in Japan: Sexual Formation or Transformation?
- 11:30 Discussant: PAULA WEBSTER (Inst Sex in Society and History)
- 11:45 Discussant: FITZ JOHN PORTER POOLE (UC-San Diego)
- 12:00

313 INVITED SESSION EVOLUTIONARY AND CULTURAL INFLUENCES ON FETAL AND INFANT DEVELOPMENT (Biological Anthropology Division) DH-Silver

Organizers/Chairs: JAMES J MCKENNA (Pomona C) and JAMES CHISHOLM (New Mexico)

- 8:30 Introductory Comments and Overview JAMES J MCKENNA and JAMES CHISHOLM
- 8:45 JAMES CHISHOLM A Biosocial View of Prenatal Influences
- 9:05 R H WOODSON (Texas) Neonatal Behavior: Compensation and Prediction in Development

- 9:25 JAMES J MCKENNA Parent-Infant Breathing Reciprocity and Sudden Infant Death
 9:45 Question Period/Break
 10:00 MEL KONNER (Emory) and CHARLES SUPER (Harvard) Sudden Infant Death Syndrome
 10:20 WENDA R TREVATHAN (New Mexico S) An Evolutionary Perspective on the First Hour After Birth
 10:40 PATRICIA DRAPER (New Mexico) The Role of the Child in Determining What is Learned
 11:00- Discussion
 11:30

314 ISSUES IN RURAL SOCIAL CHANGE IN SOUTHERN AFRICA DH-Gold
 Organizer/Chair: JAMES FERGUSON (Harvard)

- 8:30 PAULINE PETERS (Harvard) Tragedies of the Commons and Muddles in the Models
 8:45 JAMES FERGUSON Power, Property, and Livestock in Rural Lesotho
 9:00 PNINA MOTZAFI (Brandeis) Transformations in Patterns of Political Relations in Tswapong Hills, Central Botswana
 9:15- Discussant: JOHN COMAROFF (Chicago)
 9:30

315 NUTRITIONAL AND HEALTH EFFECTS OF AGRICULTURAL POLICY (Council on Nutritional Anthropology and Anthropological Study Group on Agrarian Systems)
 HI-Gold Nugget

- Organizer: ANTOINETTE B BROWN (Georgia S)
 Chair: ANNE FLEURET (American)
 8:30 ROBERTA BAER (Arizona) Commercial Agriculture and Nutritional Status
 8:45 ANTOINETTE B BROWN and WILLIAM L PARTRIDGE (Georgia S) Agricultural Strategy and Child Health in Rural Mexico
 9:00 ANNE FLEURET Agricultural Development and Child Health in Two Taita Communities
 9:15 Question Period/Break
 9:30 REBECCA HUSS-ASHMORE (Massachusetts-Amherst) Food, Health, and Agricultural Underdevelopment
 9:45 BROOKE G SCHOEPF (unaffiliated) Plus Ça Change . . . : Agricultural Policy, Nutrition and Health in Southeastern Shaba, Zaire
 10:00 Discussant: BILLIE DEWALT (Kentucky)
 10:15- Discussion
 10:30

316 CULTURAL INTERPRETATIONS OF REFUGEE PHENOMENA HI-Molly Gibson
 Organizer/Chair: MARJORIE A MUECKE (Washington)

- 8:30 MARJORIE A MUECKE Refugees as Liminal Personae in Rituals of Statehood
 8:45 JEAN J HANKE (Washington) Double Bind Theory Applied to Refugee Stages
 9:00 M NAZIF SHAHRANI (Stanford) Kirghiz Refugee Experiences and the Concept of Hijra in Islam
 9:15 MARSHALL G HURLICH and NANCY D DONNELLY (Washington) Social Tension and the Development of a Public Ethnic Identity: Hmong Refugees from Laos
 9:30 Question Period/Break
 9:45 JOHN VAN ESTERIK (BOCES) Lao Refugees: The Definition of an Ethnic Category
 10:00 JEANNE GUILLEMIN (Boston C) Hmong Interviews on Yellow Rain: Cultural Rules and Political Agendas in Refugee Reports
 10:15 RONALD MUNGER (Washington) Anthropology, Epidemiology, and the Investigation of the Asian Sudden Death Syndrome
 10:30- Discussant: PENNY VAN ESTERIK (Cultural Solutions)
 10:45

317 GUATEMALA: PERSPECTIVES ON CURRENT EVENTS I (AAA Advisory Panel on Guatemala and Guatemalan Scholars Network) HI-Silver Heels
 Organizers: DOUGLAS BRINTNALL (ISHI) and CHRIS KRUEGER (unaffiliated)
 Chair: CAROL SMITH (Duke)

- 8:30 BEN PAUL and WILLIAM DEMAREST (Stanford) The Operation of a Death Squad in San Pedro La Laguna, Guatemala
- 8:45 MICHAEL RICHARDS (Wisconsin-Madison) Indian Symbol Manipulation in Rural Counterinsurgency
- 9:00 FELIX ZARUA PATZCUAN (Guatemalan Social Christian Party) Recent Indian Participation in Formal Politics in Guatemala
- 9:15 RICARDO FALLA (unaffiliated) The Impact of the Recent Struggle and Repression of the Indian Peoples of Guatemala—An Assessment
- 9:30 SPOKESPERSON (Unidad Nacional Revolucionaria Guatemalteca) Revolutionary Change in Guatemala: Perspectives from the Guerrilla
- 9:45 Discussant: CHRIS KRUEGER
- 10:00- Discussion
- 10:15

318**ENVIRONMENTAL AND ECOLOGICAL MODELS** DH-Dillon

Chair: OLGA SOFFER-BOBYSHEV (Wisconsin-Milwaukee)

- 9:00 CLAUDIA CHANG (Sweet Briar) Beyond Bones: Toward an Archeology of Pastoralism
- 9:15 OLGA SOFFER-BOBYSHEV Trajectories of Culture Change in Late Pleistocene—Directional or Fluctuational?
- 9:30 KENNETH L PETERSON (Dolores Archaeological Program) Environmental Archeology in the Dolores Archaeology Program Area, Southwestern Colorado
- 9:45 E B BANNING (Toronto) Agricultural Ecology in the Ancient Wadi Ziqlab, Jordan
- 10:00 CHRISTINE A RUDECOFF (Wheelwright Museum) The Development of Vertical Economies in the Highlands of Peru
- 10:15 Question Period/Break
- 10:30 MICHAEL G DAVIS (Northeast Missouri S) The Cultural Ecology of Relic Atlatl Technology in Native North America
- 10:45 HETTY JO BRUNBACH (Rensselaer Polytechnic) Socio-Spatial Organization and Decision Making Processes: Observations from the Chipewyan
- 11:00 MICHAEL A STEVENS (unaffiliated) Harappan Cities and the Indus River
- 11:15 ROBERT BATES GRABER (Northeast Missouri S) Circumscription as the Cause of Social Growth: A Mathematical Interpretation
- 11:30- Discussion
- 11:45

319**FILM SCREENINGS** DH-Junior Ballroom

Organizer: PETER S ALLEN (Rhode Island C)

Tragada Bhavi: A Rural Theater Troupe of Gujarat

- 8:30- 9:20 *A Zenana: Scenes and Recollections*
- 9:20- 10:00 Pleasing God Series:
At Play with Krishna
- 10:00- 11:00 *Serpent Mother*
- 12:00- 1:00 *Sons of Shiva*
- 1:00- 2:00 *So Far from India*
- 2:00- 2:45 Creation Films:
Footprints in Stone
- 2:45- 3:55 *Footprints in the Mind*
- 3:55- 4:35 *Origins-Two Models: Evolution or Creation*
- 4:35- 5:05 *The Origin of Mankind*
- 5:05- 5:35 *The Fossil Record*

- 320** **SOCIETY FOR AMERICAN ARCHAEOLOGY** HI-Conference Room 2011
9:00 Meeting of the Executive Committee
- 321** **INVITED SESSION EDWARD SAPIR CENTENARY I: EDWARD SAPIR'S PLACE IN THE HISTORY OF THE SOCIAL SCIENCES** (Society for Linguistic Anthropology) DH-Beverly
Organizer: JAMES NYCE (Brown)
Chair: GEORGE STOCKING JR (Chicago)
- 8:45 Introduction J DAVID SAPIR
9:00 EDGAR E SISKIN (Jerusalem Center Anthropological Studies) Edward Sapir: The Jewish Dimension
9:15 REGNA DARNELL (Alberta) and DELL H HYMES (Pennsylvania) Edward Sapir and the Mapping of American Indian Languages and Cultures
9:30 LAWRENCE C KELLY (North Texas S) Edward Sapir and the Rockefeller Foundation
9:45 RICHARD J PRESTON (McMaster) Sapir, Sullivan, and Lasswell Collaborations: Real and Imagined
10:00 Question Period/Break
10:15 PHILIP K BOCK (New Mexico) Sapir as Psychological Anthropologist
10:30 EUGENE B BRODY (Maryland) Edward Sapir's Thought in American Psychoanalysis
10:45 WILLIAM O BEEMAN (Brown) Edward Sapir and the Aesthetics of Language
11:00 Discussant: DAVID G MANDELBAUM (UC-Berkeley)
11:15- Discussant: JUDITH MODELL (Colby)
11:30
- 322** **ANTHROPOLOGICAL APPROACHES TO DIABETES** DH-Spruce
Organizers/Chairs: GRETCHEN LANG (North Dakota) and JO SCHEDER (Hawaii)
- 9:00 WILLIAM B BROWLER, DAVID J PETTITT and PETER H BENNETT (NIADDK) Genetic and Environmental Risk Factors for Diabetes in the Pima Indians
9:15 SANDRA K JOOS, WILLIAM H MUELLER and W SCHULL (Texas-Houston) Diabetes Alert Study: Weight History and Upper Body Obesity in Diabetic and Non-Diabetic Mexican American Adults
9:30 DENNIS WIEDMAN (Florida Internatl and Miami) Technological Development and the Onset of Type II Diabetes Mellitus
9:45 MARIA-LUISA URDENATA (Texas-San Antonio) and TOM THOMPSON (Social Science Res Assn) Adaptation of Educational Tools for Self-Management and Prevention of Diabetes Mellitus among Mexican Americans
10:00 Question Period/Break
10:15 RUSSELL A JUDKINS (SUNY C-Geneseo) Health Care Delivery at Allegany Reservation: The Treatment of Diabetes among the Seneca-Iroquois
10:30 MARY ANN GROSSNICKLE (Catholic) Health Care Perspectives on Diabetes among Latin American Women in Washington, DC: Sociocultural Factors and Decisions
10:45 SUSAN HOPPER (Washington) Persuasion and Adherence: From Theory to Practice
11:00 Discussant: LESLIE SUE LIEBERMAN (Florida)
11:15- Discussant: ARLAN ROSENBLUM (Florida)
11:30
- 323** **ANTHROPOLOGY IN URBAN SETTINGS** DH-Gold
Chair: JOHN GULICK (North Carolina-Chapel Hill)
- 9:45 JAMES PROVINZANO (Wisconsin-Oshkosh) A Model of Leadership
10:00 JAMES F HOPGOOD (Northern Kentucky) World View and Latin American Urban Research
10:15 C SCOTT LITTLETON (Occidental) Rituals of Rebellion among Contemporary Japanese Youth: The Outdoor Disco at Yoyogi Park
10:30 MIRIAM-LEE KAPROW (Res Inst for the Study of Man) The Burdens of Communitas
10:45 M JOCELYN ARMSTRONG (Hawaii-Manoa) A Cross-Ethnic Study of Eating Habits in Urban Malaysia
11:00 TED SCHEFFLER (New School) and MICHAEL HIGGINS (Benito Juarez) Rapping, Breaking, and Bombing: The Danger and Appropriation of Urban Street Culture
11:15 LARRY R STUCKI (Brigham Young) "Essential" Variables and "Ultrastable" Systems: A New Approach to the Study of Sociocultural Change

- 11:30 HOWARD R STANTON (CUNY-Staten Island) Random Ethnography: Some Possibili-
 11:45 SHIRLEY ACHOR (E Texas S) The Barrio Revisited: Updating an Urban Ethnography
 11:55- JACQUELINE LINDENFELD (CSU-Northridge) Sociability in Urban Marketplaces
 12:05 (France and California)
- 324** **COMPUTER SIMULATION: CULTURAL EVOLUTION** (Society for Anthropology in
 9:45- Community Colleges) HI-Conference Room 1811
 11:45 Chair: CARL L LEWIS (Genesee Comm C)
- 325** **CHANGING NEIGHBORHOODS: PLACES AND PROCESSES** (Society for Urban An-
 thropology) DH-Biltmore
 Organizer: CHARLES RUTHEISER (Johns Hopkins)
 Organizer/Chair: GARY W MCDONOGH (New C of U S Florida)
- 10:00 JAMES S AMELANG (Florida) Representations of Neighborhood in Pre-Industrial
 Barcelona
 10:15 CHARLES RUTHEISER Tradition and Transformation in Jerusalem
 10:30 JOHN MOCK (Friends World C) Change in Social Organization in Urban Japan
 10:45 GARY W MCDONOGH Ambiguous Boundaries: Neighborhood, Ethnicity and
 Historical Consciousness
 11:00 Discussant: M ESTELLIE SMITH (SUNY-Oswego)
 Discussion
 11:15-
 11:30
- 326** **ETHNOLOGY OF BIRTH AND INFANT CARE** DH-Terrace
 Chair: MYRA BLUEBOND-LANGNOR (Rutgers)
- 10:00 DOROTHY S MULL and J DENNIS MULL (UC-Irvine) Tarahumara Obstetrics
 10:15 W PENN HANDWERKER (Humboldt S) Changes in, and Relationships among, Breast-
 feeding, Infant Mortality and Fertility in Liberia
 10:30 JANICE MORSE and MARGARET HARRISON (Alberta) He Doesn't Ask, So I Don't Tell:
 The Medical Management of Prolonged Breastfeeding
 10:45 AYALA GABRIEL and RUTH LAWRENCE (Rochester) Cultural Values and Biomedical
 Knowledge: Choices in Infant Feeding
 11:00 KATHERINE A DETTWYLER (Indiana) Breastfeeding and Weaning Practices in Mali
 and Their Effects on Growth and Development
 11:15 MAUREEN DURKIN-LONGLEY (Columbia) A Cross-Culturally Valid Procedure for Ident-
 ifying Childhood Disabilities
 11:30 KAREN L MICHAELSON (Eastern Washington) Beneath My Heart: Expectation and
 Reality in Childbirth and Early Post Partum
 11:45- Discussion
 12:00
- 327** **SYMBOLIC SYSTEMS AND HISTORICAL CHANGE: A SYMPOSIUM IN HONOR OF
 EVA HUNT** DH-Colorado
 Organizer/Chair: STELLA SILVERSTEIN (Rhode Island)
- 10:00 R ELIZABETH BAIRD (Boston) Theoretical Synthesis in Symbolic Anthropology: Eva
 Hunt and Sherry B Ortner
 10:15 KATHERINE C DONAHUE (Boston) Time is Money: Symbolic Change over Time: Meta-
 phorical Functions of Time in the Reorganization of Production in New England
 Households 1790-1900
 10:30 SABINE JELL-BAHLEN (New School) Mami Wata: An Old Water Deity with a New
 Face
 10:45 NANCY J PAREZO (Arizona) Symbolic Change and Rationalization: The Effect of
 Secularization on Navajo Sand Paintings
 11:00 LYNNE HOLLINGSHEAD ROSANSKY (Boston) Icons, Images, Motifs and Symbols:
 Historical Tracings of Transformations of Visual Expression
 Discussant: JAMES FERNANDEZ (Princeton)
 11:15-
 11:30
- 328** **AAA PLACEMENT SERVICE WORKSHOP 4: USING ANTHROPOLOGY IN COMPUTER-
 RELATED WORK** HI-Silver Plume

- 10:30- Leaders: ELEANOR H RASIMCHUK (Bell-Northern Res, Inc) and KATHLEEN
12:20 GREGORY (Dept of Information and Computer Sci, UC-Irvine)
Attendance is by subscription only. For information see staff at Placement Service
Center registration desk.

- 329 DEATH RITES: RITUAL, MYTH AND SYMBOL IN KOREAN FUNERALS** (Anthropologists for Korean Studies) DH-Statler
Organizer: GERARD F KENNEDY (Kent S)
Organizer/Chair: C PAUL DREDGE (Northeastern)
- 10:30 SARAH M NELSON (Denver) Protohistoric Burial Patterns in Korea
10:45 KWANG-KYU LEE (Seoul National) Ritual and Symbol in Korean Funerals
11:00 GERARD F KENNEDY Celebrating Death: The Semiotics of Final Passage in Korea
11:15 C PAUL DREDGE Becoming an Ancestor: A Symbolic Analysis of Korean Funeral Ritual
- 11:30 Discussant: FELIX MOOS (Kansas)
11:45 Discussant: PETER A METCALF (Virginia)
12:00 Discussion

- 330 WOMEN IN BIOMEDICINE** DH-Assembly 3
Organizer/Chair: SUSAN O LONG (John Carroll)
- 10:45 AGNES M AAMODT (Arizona) Sociocultural Context and Role of the Prime Practitioner of Care: The Nurse
11:00 MARY ELAINE JONES (Texas-Dallas) Women Helping Women: The Trained Volunteer as Advocate
11:15 JOYCE D KAHANE (East-West Ctr) Women and Pharmacy in Taiwan
11:30 SUSAN O LONG Roles, Careers, and Femininity in Biomedicine: Physicians and Nurses in Japan
11:45 LOUISE K STEIN (UC-San Francisco) Professional Women and the Polish State: A Political-Economic View of the Role and Status of Women as Health Care Providers
12:00- Discussant: PEARL KATZ (Maryland)
12:15

- 331 THE ANTHROPOLOGY OF IMMIGRATION** HI-Gold Links
Chair: JOHN M COGGESHALL (Southern Illinois-Carbondale)
- 10:30 CHRISTINE HO (UC-Los Angeles) Transnational Networks among Caribbean Immigrants in the United States
10:45 LUCIA A MCSPADDEN (Utah) Ethiopian Refugees: Resettlement and a Sense of Place
11:00 JOHN M COGGESHALL "Times Has Changed": Cognitive Modification in Assimilation
11:15 SUSAN E SQUIRES (Boston) Cultural Change: Asian Immigrants and Social Services in New England
- 11:30- Discussion
11:45

- 332 GUATEMALA: EXTERNAL REFUGEES AND THE INTERNATIONAL CONTEXT II** (AAA Advisory Panel on Guatemala and Guatemalan Scholars Network) HI-Silver Heels
Organizers: DOUGLAS BRINTNALL (ISHI) and CHRIS KRUEGER (unaffiliated)
Chair: ROBERT CARMACK (SUNY-Albany)
- 10:30 ROBERT CARMACK Guatemalan Refugees in Chiapas, Mexico
10:45 BEATRIZ MANZ (Wellesley) Problems in the Resettlement of Guatemalan Refugees in Mexico
11:00 DOUGLAS BRINTNALL Guatemalan Refugees in the United States: An Overview
11:15 CHARLES WHEELER (Colorado Rural Legal Serv) Legal Issues and Processes in Preventing the Deportation of Guatemalan Refugees
11:30 BENJAMIN N COLBY (UC-Irvine) Ruth Benedict's "Cultural Synergy" and the Case of Guatemala
11:45- Discussant: ANGELA DELLI SANTI (New Mexico)
12:00

- 333 HOUSEHOLD RESOURCE AND ENERGY MANAGEMENT** DH-Century
Organizer: WILLETT KEMPTON (Michigan S)

- Organizer/Chair: DANIEL GROSS (NSF)
 10:45 JONATHAN POOR (CUNY-PhD Prog) and NANCY FLOWERS (Hunter C-CUNY) Manioc Versus Sugarcane as Fuel Alcohol Feedstocks: Differential Effects on Household Economies in Brazil
 11:00 RITA J ERICKSON (Minnesota) Household Energy Management in Sweden and Minnesota
 11:15 RICHARD WILK (USAID) and HAROLD WILHITE (UC-Santa Cruz) Why Don't People Weatherize Their Homes?: An Ethnographic Solution
 11:30 WILLETT KEMPTON and SHIRLEE KRABACHER (Michigan S) Household Thermostat Management: Reported Schedules and Observed Behavior
 11:45-12:00 Discussant: ERVE CHAMBERS (Maryland)

334

- NAVAJO CULTURE CHANGE** HI-Vail
 Chair: JOYCE GRIFFEN (Northern Arizona)
 11:00 DAVID M BRUGGE (National Park Service) Directed Culture Change through Relocation in Navajo Historic Context
 11:15 JOHN J WOOD (Northern Arizona) Rural Navajo Perceptions of Livestock Reduction and Impending Relocation
 11:30 JOYCE GRIFFEN Navajo Relocatee Housing Choices in Four Flagstaff Subdivisions
 11:45-12:00 Discussion

335

- THE ANTHROPOLOGY OF ORGANIZATIONS** DH-Denver
 Chair: HELEN SCHWARTZMAN (Northwestern)
 11:00 SIGNITHIA FORDHAM (American) Ethnography in a Black High School: Learning Not to Be a Native
 11:15 DONALD D STULL and STEVEN MAYNARD-MOODY (Kansas) Reorganizing a Public Bureaucracy
 11:30 ROBERT B TAYLOR (Kansas S) Interaction among Subculturally Different Specialists in an International Program
 11:45-12:00 F M ROBERTS (Michigan S) and K-S CHUN (Seoul) A Reflexive Study of a Korean University

SATURDAY AFTERNOON, NOVEMBER 17**337**

- AAA ADVISORY PANEL ON GUATEMALA** HI-Silver Heels
 12:00-1:30 Report on current and future activities
 Organizer: DOUGLAS BRINTNALL (ISHI)
 Chair: ROBERT CARMACK (SUNY-Albany)
 12:00-1:30 **MEETING OF DEPARTMENT REPRESENTATIVES** (Advisory Committee on the Departmental Services Program) DH-Silver Plume
 Open meeting for department chairs and representatives to discuss the Departmental Services Program of the Association
 Chair: WILLIAM L PARTRIDGE (Georgia S)

338

- ANTHROPOLOGICAL RESEARCH GROUP ON HOMOSEXUALITY** DH-Colorado
 12:00-1:30 Business meeting
 Chair: LARRY GROSS (Pennsylvania)

339

- ASSOCIATION FOR POLITICAL AND LEGAL ANTHROPOLOGY** DH-Beverly
 12:00-1:30 Business meeting
 Chair: JOHN MIDDLETON (Yale)

340

- ANTHROPOLOGISTS AND TEACHERS: NEW CONNECTIONS** (Council on Anthropology and Education Committee on Teaching Anthropology and Society for Anthropology in Community Colleges) HI-Cripple Creek
 12:00-1:30 A workshop to report on a variety of recent efforts within the profession to link university and museum anthropologists with pre-college teachers through teacher training

institutes, archeological field schools, curriculum projects, and museum outreach programs.

Chair: RUTH O SELIG (Smithsonian) and CHARLES O ELLENBAUM (DuPage)

Participants: LAWRENCE BREITBORDE (Beloit), PAUL ERICKSON (St Mary's-Nova Scotia), KAREN ANN HOLM (Ctr for Amer Arch-Northwestern), CHARLES O ELLENBAUM, RUTH O SELIG, MARION RICE (Georgia), SIDNEY SITKOFF (Los Angeles Sch District)

- 341** **COUNCIL ON ANTHROPOLOGY AND EDUCATION** HI-Molly Gibson
12:00- Business meeting of the Committee on Anthropological Studies of School and Culture
1:30 Chair: PAULA LEVINE (Kamehameha CDEE)
- 342** **COUNCIL ON ANTHROPOLOGY AND EDUCATION** HI-Conference Room 1911
12:00- Business meeting of the Committee on Cultural and Educational Futures
1:30 Chair: GEORGE M GUILMET (Puget Sound)
- 343** **COUNCIL ON ANTHROPOLOGY AND EDUCATION** HI-Conference Room 2111
12:00- Business meeting of the Ad Hoc Committee for the Study of Cultural Transmission
1:30 Chair: G ALFRED HESS JR (Chicago Panel on Public Sch Finances)
- NEW** **SOCIETY FOR CULTURAL ANTHROPOLOGY** DH-Vail
12:00- Business meeting
1:30 Chair: DAVID SCHNEIDER (Chicago)
- 344** **COUNCIL ON NURSING AND ANTHROPOLOGY** DH-Dillon
12:00- Business meeting
1:30 Chair: ELEANOR BAUWENS (Arizona)
- 345** **FIRST ANNUAL WRITER'S WORKSHOP ROUNDTABLE LUNCHEON** (Society for Humanistic Anthropology) DH-Savoy
12:00- Attendance is by subscription. For information see staff at the advance registration
2:00 desk
Organizer: BRUCE GRINDAL (Florida S)
1—MARION BENEDICT (UC-Berkeley) and BURTON BENEDICT (UC-Berkeley)
2—GELYA FRANK (Southern California)
3—BRUCE GRINDAL (Florida S)
4—NANCY SCHMIDT (Harvard)
5—JOHN STEWART (Illinois-Urbana)
6—ROSMUND VANDERBURGH (Toronto)
7—MAREA TESKI (Stockton S)
- 346** **THE LOGISTICS OF FIELDWORK IN LATIN AMERICA** (Society for Latin American Anthropology) HI-Gold Links
12:00- Informal discussion and practical advice for anthropologists who plan to enter the
1:30 field with specific questions regarding norms, rules, procedures, legislation, and
research facilities by country
Chair: LUISE MARGOLIES (Universidad Central de Venezuela)
- 347** **SOCIETY FOR THE STUDY OF THE INDIGENOUS LANGUAGES OF THE AMERICAS**
12:00- DH-Gold
1:30 Business meeting
Chair: KENNETH C HILL (Michigan)
- 348** **SOCIETY FOR URBAN ANTHROPOLOGY** DH-Spruce
12:00- Business meeting
1:30 Chair: CAROL STACK
- 349** **CURRENT RESEARCH IN PHILIPPINE ANTHROPOLOGY** (United States Association of Philippine Anthropologists) HI-Gold Nugget

- 12:00- Informal discussion
1:30 Chair: MARIO D ZAMORA (William and Mary)
- 350** **UNCLE SAM, FARMERS AND ANTHROPOLOGY: A LOOK AT FEDERAL AGRICULTURAL POLICY MAKING** (AAA Congressional Fellow Program) DH-Century
12:00- A report on the institutional and political framework of US farm policy making, and
1:30 issues likely to be of concern in drafting the 1985 Farm Bill, as viewed from Congress; to be followed by an informal discussion on the role of anthropologists in public policy-making processes.
Chair: SUSAN CAROL ROGERS (New York, 1983-84 AAA Congressional Fellow)
Participants: WALTER GOLDSCHMIDT (UC-Los Angeles), TIMOTHY J FINAN (Arizona), CAROL MACLENNAN (US Dept of Transportation)
- 351** **ETHNOGRAPHIC FILMMAKERS AND FILMMAKING: GET-AQUAINTED MEETING** (Society for the Anthropology of Visual Communication) DH-Biltmore
12:00- Informal discussion about ethnographic filmmaking
1:30 Chair: JACK R ROLLWAGEN (SUNY-Brockport)
- 352** **COMPUTER SIMULATION: CULTURAL EVOLUTION** (Society for Anthropology in Community Colleges) HI-Conference Room 1811
12:30-
2:30 Chair: CARL L LEWIS (Genesee Comm C)
- 353** **SOCIETY FOR PSYCHOLOGICAL ANTHROPOLOGY** DH-Directors Room 542
1:30 Meeting of the Board of Directors
- 354** **INVITED SESSION THE WORK OF VICTOR TURNER: PAST AND INTO THE FUTURE** (American Ethnological Society) DH-Grand Ballroom
Organizers/Chairs: EDITH TURNER (Virginia) and BARBARA MYERHOFF (UC-Los Angeles)
1:30 RONALD GRIMES (Wilfrid Laurier) Ritual, Invented and Tacit
1:45 CHRISTOPHER ROBERTS (Michigan-Ann Arbor) On Identities and Identifications: Liminality and the Ethnographer's Magic
2:00 BARBARA A BABCOCK (Arizona) Dancing on the Interstices: Liminality, Reflexivity, and Spaces in Between
2:15 FRANK F MANNING (Western Ontario) Carnival and the Coincidence of Opposites
2:30 ROY WAGNER (Virginia) The Liminal Dynamo: Culture as the Tension of Neocortical Expansion
2:45 Question Period/Break
3:00 JAMES PEACOCK (North Carolina-Chapel Hill) From Sacred to Secular Performance in the Work of Victor Turner
3:15 RIV-ELLEN PRELL (Minnesota) Structure and Performance: The Work of Religious Ritual in American Society
3:30 JOHN J MACALOON (Chicago) The Politics of Symbolic Forms
3:45 NATALIE ZEMON DAVIS (Princeton) Ritual, Antistructure and the Historian's Order
4:00- Discussion
4:30
- 355** **AIDS: BIOCULTURAL PERSPECTIVES** (Anthropological Research Group on Homosexuality) DH-Assembly 3
Organizer/Chair: MICHAEL GORMAN (Centers for Disease Control)
1:30 MICHAEL GORMAN and WILLIAM DARROW (Centers for Disease Control) Social Origins of AIDS
1:45 DAVID STRUG and DON D DESJARLAIS (Narcotic/Drug Research) AIDS and IV Drug Use
2:00 DOUGLAS A FELDMAN (John Jay C-CUNY) AIDS and Health Education
2:15 NORRIS G LANG (Houston) Sex, Guilt, and Politics: The Social History of a Disease
2:30 DIANE BOLOGNONE and THOMAS JOHNSON (Southern Methodist) Investigation of Explanatory Models for Acquired Immune Deficiency Syndrome
2:45 Question Period/Break

- 3:00 Discussant: MICHAEL GORMAN
 3:15 Discussant: FRANKLYN JUDSON (Denver Dept of Health)
 3:30 Discussant: M MARGARET CLARK (UC-San Francisco)
 3:45 Discussant: LARRY GROSS (Pennsylvania)
 4:00 Discussant: RICHARD NEEDLE (Minnesota)
 4:15- Discussion
 4:30

- 356 FROM HISTORY TO MYTH IN SOUTH AMERICA II** DH-Silver
 Organizers/Chairs: PIERRE-YVES JACOPIN (Brandeis) and JOANNE RAPPAPORT (Maryland-Baltimore)
- 1:30 THOMAS A ABERCROMBIE and MARY F DILLON (Chicago) The Destroying Christ: An Aymara Myth of Conquest
 1:45 PETER G ROE (Delaware) The Josho Nahuabo ("White Savages") are Undercooked and All Wet, But Powerful: Shipibo Views of Caucasians
 2:00 WILLIAM T VICKERS (Florida Internatl) Andean and Amazonian Religion: Shared Concepts, Differential Elaboration, and the Consequences of the Conquest
 2:15 JOANNE RAPPAPORT Their Idea of Civilization and Ours: Myth, History and Political Struggle in Tierradentro, Colombia
 2:30 ALVARO VELASCO (Fundacion Colombia Nueva) Normative Ideology of Indigenous Communities in Cauca, Colombia
 2:45 Question Period/Break
 3:00 A MONOD-BECQUELIN (CNRS Paris) White Man's Talk Makes Us Laugh
 3:15 MARY-ELIZABETH REEVE (Illinois-Urbana-Champaign) Gauchu Uras: Curaray Rune Perceptions of the Amazonian Rubber Boom
 3:30 Discussant: NORMAN E WHITTEN JR (Illinois-Urbana-Champaign)
 3:45 Discussant: TOM ZUIDEMA (Illinois-Urbana-Champaign)
 4:00 Discussant: TERENCE TURNER (Chicago)
 4:15 Discussant: BRUCE MANNHEIM (Michigan-Ann Arbor)
 4:30- Discussion
 4:45

- 357 DEVELOPMENT PLANNING** DH-Denver
 Chair: JOHN R BORT (E Carolina)
- 1:30 J DICKENSON-PUTMAN (Bryn Mawr C) Development or Disillusionment? A Case Study from Papua New Guinea
 1:45 HANS HOUSHOWER (Washington) Fishing for Prawns and the Interpretation of Communal Politics in Sri Lanka
 2:00 KATHLEEN A DAHL (Washington S) The Miskitos and the Sandinistas: When Development Backfires
 2:15 JOHN R BORT and LUIS L OVARES (East Carolina) Failed Cooperatives and Successful Patronos: Middlemen in Panamanian and Costa Rican Fishing Communities
 2:30 PATRICIA J VONDAL (Rutgers) Innovation in a Rural Indonesian Duck Egg Industry
 2:45 DELLA MCMILLAN (Florida) The Myth of the Homogeneous Woman: Changing Patterns of Grain Production in a Settlement Scheme in Upper Volta
 3:00 SUSAN M DARLINGTON (Michigan-Ann Arbor) Buddhism and Development: The Role of Monks in Thailand
 3:15- Discussion
 3:30

- 358 THE RELATIONSHIP OF CULTURAL TRANSMISSION IN CONTRASTING SOCIAL SITUATIONS** (Council on Anthropology and Education) HI-Gold Nugget
 Organizer: NOBUO K SHIMAHARA (Rutgers)
 Chair: GEORGE SPINDLER (Stanford)
- 1:30 JEFFREY SHULTZ (Cincinnati) and JANET S THEOPHANO (Pennsylvania) "I Put Your One Away": The Three-Year-Old as a Social Being
 1:45 NOBUO K SHIMAHARA Cognitive and Attitudinal Transmission in Differential Settings
 2:00 JANE J WHITE (Maryland) The Cultural Transmission of Teacher Authority

- 2:15 DOROTHY HOLLAND (North Carolina-Chapel Hill) On the Generalizability of Cultural Models Learned from Peers Versus Teachers
- 2:30 Question Period/Break
- 2:45 LAURIE MCDADE (Rutgers) Adolescent Sexual and Reproductive Behavior: Defining Social Problems in Contexts of Cultural Transmission Theories
- 3:00 JEAN J SCHENSUL and MARIA GONZALEZ BORRERO (Hispanic Health Council) Cultural Transmission, Culture Change and Cultural Reinterpretation in a Puerto Rican Community
- 3:15 RIVKA A EISIKOVITS (Haifa) Learning to Be a Social Worker: Culture Transmission in a Professional Context
- 3:30 KATHLEEN BARLOW (UC-San Diego) Contextual Dissonance between School and Community in the Murik Lakes of Papua New Guinea
- 3:45 Discussant: JOHN OGBU (UC-Berkeley)
- 4:00- Discussion
- 4:15

359 AFRICAN WOMEN WITHIN NATIONS IN CRISIS HI-Gold Links

Organizer/Chair: GWENDOLYN MIKELL (Georgetown)

- 1:30 BEVERLEE BRUCE (Howard) The African Methodist Church in South Africa: Women and Social Change
- 1:45 STELLA C OGBUAGU (Maiduguri) Women in the Civil Service: An Indication of Women's Role in Nigeria's Economic Development
- 2:00 CATHARINE NEWBURY (Wesleyan) Why Do Women Rebel? Reflections on a Women's Tax Revolt in Eastern Zaire
- 2:15 GWENDOLYN MIKELL Women, Agriculture, and National Stability in Ghana
- 2:30- Discussant: LEITH MULLINGS (CUNY)
- 2:45

360 INVITED SESSION US WOMEN AND RESISTANCE IN THE COMMUNITY AND THE WORKPLACE (American Ethnological Society) HI-Cripple Creek

Organizer/Chair: SANDRA MORGEN (Duke)

- 1:30 Introduction SANDRA MORGEN
- 1:35 ANN BOOKMAN (Radcliffe) Gender, Ethnicity and Class: Union Organizing and Social Change
- 1:55 PATRICIA ZAVELLA (UC-Santa Cruz) Organizing Chicana Cannery Workers
- 2:15 SANDRA MORGEN Women and Community Organizing: The Intersection of Gender and Class in Political Mobilization
- 2:35 Discussant: IDA SUSSER (SUNY-Old Westbury)
- 2:55 Question Period/Break
- 3:10 NINA SHAPIRO-PERL (unaffiliated) The Impact of Gender on Workers' Resistance and Consent
- 3:30 KAREN BRODKIN SACKS (BPW Foundation) Women's Work Culture and Leadership Styles
- 3:50 LOUISE LAMPHERE (Brown) Women, Unions and "Participative Management": Organizing in the Sunbelt
- 4:10 Discussant: IDA SUSSER
- 4:30- Discussion
- 5:00

361 THE MATERIAL CORRELATES OF SOCIAL STRUCTURAL MODELS DH-Vail

Organizer: PAULA G RUBEL (Barnard)

Organizers/Chairs: ABRAHAM ROSMAN (Barnard) and WILLIAM MACDONALD (Columbia)

- 2:00 DAVID B EYDE (Texas-El Paso) Spatial Expression of Transformations of Proto-Eastern Malayo-Polynesian Social Structure
- 2:15 SUSAN M KUS (Southwestern-Memphis) Time as Space and Space as Time in Nineteenth Century Imerina, Madagascar
- 2:30 PAULA G RUBEL Is Dual Organization Discernable Archeologically?
- 2:45 WARREN R DEBOER (Queens C-CUNY) Surplus, Storage, Society: A View from the Underground

- 3:00 ABRAHAM ROSMAN The Material Basis of Dual Organization
 3:15 Question Period/Break
 3:30 VERNON JAMES KNIGHT JR (Alabama) Religious Institutions and Power in the Pre-historic Southeast
 3:45 JOHN M O'SHEA (Michigan-Ann Arbor) And Unto Dust Thou Shalt Return: Funerary Remains and the Study of Social Organization in the Past
 4:00 Discussant: DAVID ABERLE (British Columbia)
 4:15 Discussant: ALLISON WILEY (Washington-St Louis)
 4:30-4:45 Discussion

362 INVITED SESSION NEW APPROACHES TO INTERPRETATION IN PSYCHOANALYTIC ANTHROPOLOGY (Society for Psychological Anthropology) DH-Dillon
 Organizers/Chairs: GILBERT H HERDT (Stanford) and WAUD KRACKE (Illinois-Chicago)

- 2:00 ROBERT A PAUL (Emory) The Question of Applied Psychoanalysis
 2:15 MARK J GEHRIE (Chicago) Interpretation and Emotion in Psychoanalytic Anthropology
 2:30 KATHERINE EWING (Institute Psychoanalysis and Chicago) Clinical Psychoanalysis as an Ethnographic Tool
 2:45 GILBERT H HERDT Cultural Symbols and "Transitional Objects" in Sambia Initiation
 3:00 FITZ JOHN PORTER POOLE (UC-San Diego) Personal Experience and Cultural Representation in Children's "Personal Symbols" among Bimin-Kuskusmin
 3:15 Question Period/Break
 3:30 JEAN BRIGGS (Memorial-Newfoundland) In Search of Emotional Meaning
 3:45 WAUD KRACKE Self-Understanding in the Intercultural Experience
 4:00 LEONARD HIPOLITO G FIGOLI (Brasilia) The Contribution of Psychoanalysis to the Study of Social Identity
 4:15 Discussant: SIMON GROLNICK (North Shore U Hospital)
 4:30 Discussant: ROBERT A LEVINE (Harvard)
 4:45-5:00 Discussion

363 ORGANIZATIONAL CULTURES: THEORETICAL AND APPLIED PERSPECTIVES DH-Statler

- Organizers/Chairs: GWEN STERN (Internatl Survey Research) and SHIRLEY FISKE (NOAA)
 2:00 MADELYN IRIS (Erikson Inst) The Culture of Social Service Agencies: The Impact on Collaboration
 2:15 JEFFREY R BACKSTRAND (Hispanic Health Council) The Microcomputer and Change in a Community-Based Organization
 2:30 HELEN B SCHWARTZMAN (Northwestern) The Meeting of Cultures in Organizations
 2:45 GWEN STERN "They Don't Know What They're Doing": Employee Responses to Organizational Trauma
 3:00 Question Period/Break
 3:15 SHIRLEY FISKE Organization Culture, Theory, and Intervention: Problems and Prospects
 3:30 JOHN C RUSSELL (UC-Los Angeles) Diagnosing Hospital Culture: Genuine and Spurious Uses of Anthropology in Organization Research
 3:45 DANIELA WEINBERG (Nebraska-Lincoln) "Corporate Cultures" and Anthropology: A Scandinavian Case Study
 4:00 Discussant: KATHLEEN GREGORY (UC-Irvine)
 4:15-4:30 Discussion

364 MAINTENANCE OF CULTURAL TRADITIONS: IN AND OUT OF SCHOOLS (Council on Anthropology and Education Committee # 1: Anthropological Studies of School and Culture) DH-Biltmore

- Organizer/Chair: T VIRGINIA COX (Boise S)
 2:00 SUSAN SEYMOUR (Pitzer C) Sex Differences in the Training for Responsibility in India

- 2:15 EMMA M CAPPELLUZZO (Massachusetts-Amherst) Education, Ethnography and Ethics: Two Case Studies in a Mohawk Community
- 2:30 T VIRGINIA COX The Role of the Faifeau School in Maintaining Samoan Culture
- 2:45 ELIZABETH J BRYANT MERRILL (Moorehead S) Subsistence and Persistence: Change and Adaptation in the Transmission of Artistic Skills among the Shoshone-Bannock since Euroamerican Contact
- 3:00 Question Period/Break
- 3:15 SUZANNE FALGOUT (Idaho S) A Clash of Epistemologies: The Management of Knowledge in Ponape, Micronesia
- 3:30 LINDA KAHN (UC-Berkeley) Changes in School and Community in Quebec
- 3:45 ANNE M REYNOLDS (Arizona) Educational Philosophy and the Process of Socialization
- 4:00 ERIC MADSEN (unaffiliated) An Alaskan Village "Contract School": The Focus of a Community Revitalization Effort
- 4:15 Discussant: PAULA S LEVIN (Kamehameha CDEE)
- 4:30- Discussion
- 4:45

365 INVITED SESSION EDWARD SAPIR CENTENARY II: EDWARD SAPIR AS AN ANTHROPOLOGIST AND A LINGUIST (Society for Linguistic Anthropology) DH-Beverly
 Organizer: JAMES NYCE (Brown)
 Chair: DELL H HYMES (Pennsylvania)

- 2:00 MORRIS E OPLER (Oklahoma) Edward Sapir, Ethnologist, at Chicago
- 2:15 SUSAN GOLLA (Columbia) Retrospective Ethnography: Field Notes as Myth
- 2:30 HOLLY E RATCLIFFE (Toronto) Conflicting Ontological Premises in Sapir's Theoretical Anthropology
- 2:45 MARY R HAAS (UC-Berkeley) Sapir and Linguistics
- 3:00 Question Period/Break
- 3:15 VICTORIA A FROMKIN (UC-Los Angeles) Edward Sapir: His Contribution to Linguistic Theory
- 3:30 MARY SACHAROFF (San Francisco S) The Classification of American Indian Languages by Radin and Sapir
- 3:45 RICHARD HANDLER (Lake Forest) Significant Form: The Influence of Sapir's Poetics on His Phonemic Theory
- 4:00 Discussant: CHARLES F VOEGELIN (Indiana)
- 4:15- Discussant: FANG-KUEI LI (Hawaii)
- 4:30

366 LEARNING AND NORMS OF SOCIAL CONDUCT (Council on Anthropology and Education Committee # 2: Cognitive and Linguistic Studies) DH-Terrace
 Organizer/Chair: ARLENE ANANG (Hawaii-Hilo)

- 2:00 HAROLD G LEVINE (UC-Los Angeles) Everyday School Tasks, Performance, and Learning among Mentally Retarded Students: A Social Mediational Approach
- 2:15 KATHRYN ANDERSON-LEVITT (UC-Los Angeles) Strategies for Persuasion in a Group of Retarded Adults
- 2:30 JUNE M MARTIN (Michigan S) Teacher Decision Making in Middle School: An Ethnographic Study
- 2:45 JAMES LYNN BUSCHMAN (Michigan S) The Notion of Social Organization as a Conceptual Tool in the Improvement of Teaching Remedial Mathematics
- 3:00 Question Period/Break
- 3:15 DEBORAH A ORBAN (Texas-Houston) An Exploration of the Interactional Complexities of Teaching and Learning during Professional Development Consultations
- 3:30 GERALD W MOHATT (Alaska) Policy Implications of Everyday Cultural Congruence of Social Interaction with Classrooms: An Ojibive-Sioux Example
- 3:45 SHELLEY GOLDMAN (C Human Services) Looking for Learning: Searching through the Language of the School
- 4:00 Discussant: FREDERICK ERICKSON (Michigan S)
- 4:15 Discussant: RAYMOND MCDERMOTT (Columbia)
- 4:30- Discussion
- 4:45

- 367** **LOOKING BEYOND IDENTITY: HISTORICAL MATERIALIST PERSPECTIVES ON MIGRATION AND ETHNICITY** (Council for Marxist Anthropology) DH-Gold
Organizers/Chairs: DAVID G NIXON (Massachusetts-Amherst) and JO ANNE SCHNEIDER (Temple)
- 2:00 PHILIPPE BOURGOIS (Stanford) Ethnicity and Monopoly Capital: Guayami Labor on a United Brands Plantation in Costa Rica and Panama
- 2:15 DAVID G NIXON Legitimizing Challenge: Celtic Ethnicity, Class, and Ideology in the Isle of Man
- 2:30 JEAN S FORWARD (Massachusetts-Amherst) The Ethnic Process: A Northeast Native American Case
- 2:45 RICHARD C FIDLER (Rhode Island C) Ethnic Identity Manipulation and Public Policy
- 3:00 Question Period/Break
- 3:15 JO ANN SCHNEIDER In the National Interest: Immigration Policy and Ethnicity
- 3:30 HONG-JOON KIM (Temple) Class and Ethnicity: Korean Immigrants in America
- 3:45 AISHA KHAN (CUNY) Manipulation of Gender Identity among Migrant Export Processing Workers
- 4:00 Discussant: CHARLES KEYES (Washington)
- 4:15 Discussant: RICHARD THOMPSON (James Madison)
- 4:30-4:45 Discussion
- 368** **THE AUDIENCE AS CO-AUTHOR: ETHNOGRAPHIC PERSPECTIVES ON VERBAL PERFORMANCE AS A JOINT ADVENTURE** DH-Century
Organizer: ALLESSANDRO DURANTI (Pitzer C)
Organizer/Chair: DONALD BRENNEIS (Pitzer C)
- 2:15 DONALD BRENNEIS In the Ear of the Beholder: Indirection, Audience Engagement and Emergent Meaning
- 2:30 ALESSANDRO DURANTI The Audience as Co-Producer: The Organization of Labor and Verbal Communication in a Samoan Village
- 2:45 FRANK PROSCHAN (Texas-Austin) "If Mr Punch Hurts the Baby, Children, Call Me Up at Once, Won't You?": Audience Intervention in Folk Puppetry
- 3:00 CHARLES GOODWIN and MARJORIE GOODWIN (South Carolina) Audience as Process
- 3:15 SHARON SABSAY (UC-Los Angeles) Weaving the Cloak of Competence
- 3:30 Question Period/Break
- 3:45 LAURA M W MARTIN (UC-San Diego) The Audience and the Autistic
- 4:00 MICHAEL COLE and PEG GRIFFIN (UC-San Diego) Coordinating Discoordination: The Talk of Reading
- 4:15 RUTH A BORKER (Santa Clara) "Moved by the Spirit": Constructing Meaning in a Brethren Breaking of Bread Service
- 4:30 DANIEL N MALTZ (unaffiliated) Discovering the Meaning of Words in Scottish Pentecostal Churches
- 4:45 THOMAS KOCHMAN (Illinois-Chicago) Play, Nonplay and Ambiguity in Black Verbal Dueling
- 5:00-5:15 Discussion
- 369** **MAYAN HIEROGLYPHS: PAPERS IN MEMORY OF MARSHALL DURBIN** DH-Spruce
Organizer: J K JOSSERAND (ICET)
Organizer/Chair: CHARLES A HOFLLING (Cincinnati)
- 2:00 PETER MATHEWS (Harvard) Emblem Glyphs in Classic Maya Inscriptions
- 2:15 RAMON CARRASCO V (INAH) New Carved Monuments of El Palmar, Quintana Roo
- 2:30 N A HOPKINS (ICET) Classic Mayan Kinship Systems: Epigraphic and Ethnographic Evidence for Patrilineality
- 2:45 JOHN JUSTESON (Rutgers) Mayan Hieroglyphic Homophony and the Principle of Economy
- 3:00 JAMES A FOX (Stanford) The Inscription of the Casa Colorado, Chichen Itza
- 3:15 Question Period/Break
- 3:30 CHARLES A HOFLLING Venus in the Dresden Codex

- 3:45 DAVID A FREIDEL (Southern Methodist) Late Preclassic Lowland Iconography: Some Antecedents of Classic Discourse
- 4:00 DAVID STUART (Washington) Graphic Relationships between Image and Text: Some Case Studies among the Maya
- 4:15 J K JOSSERAND (ICET) and L SCHELE (Texas-Austin) Discourse Analysis of Narrative Hieroglyphic Texts
- 4:30 BRUCE LOVE (UC-Los Angeles) The Ethnography of Writing and Maya Glyph Studies
- 4:45-5:00 Discussant: DAVID H KELLEY (Calgary)

370 AAA PLACEMENT SERVICE WORKSHOP 5: OPPORTUNITIES AT THE LOCAL LEVEL

- 2:00-3:50 HI-Silver Plume
 Leaders: ERVE CHAMBERS (Maryland) and JOE HARDING (Southern Regional Educ Board)
 Attendance is by subscription. For information see staff at the Placement Service Center registration desk

371 23RD CONFERENCE ON AMERICAN INDIAN LANGUAGES: THE NORTHWEST COAST AND WESTERN CANADA (Society for the Study of the Indigenous Languages of the Americas) DH-Colorado

- Organizer: KENNETH HILL (Michigan-Ann Arbor)
 Chair: M DALE KINKADE (British Columbia)
- 2:00 PHILIP W DAVIS (Rice) and ROSS SAUNDERS (Simon Fraser) The Semantic Unity of *-m-* in Bella Coola
- 2:15 ANNE GALIN (Columbia) Sound Symbolism in Lushootseed
- 2:30 BRENT D GALLOWAY (Washington) Computerized Dictionaries of Upriver Halkomelem and Nooksack
- 2:45 ANN M RENKER (Makah Cultural & Res Ctr) Lumps, Chunks, and Round Things: A Discussion of Makah Morphology
- 3:00 JAMES P COLLINS (Temple) A Comparative Look at Tolowa Morphology and Syntax
- 3:15 EUNG-DO COOK (Calgary) Co-Occurrence Restrictions and Semantic Interpretation of the Athapaskan Classificatory Verbs
- 3:30-3:45 SHARON L HARGUS (UC-Los Angeles) Sekani *ghe*: Conjugation or Mode Prefix?

372 HUMAN EVOLUTION HI-Molly Gibson

- Chair: WARREN KINZEY (City C-CUNY)
- 2:00 HELEN E FISHER (AMNH) Origin of the Human Female Dual Reproductive Strategy
- 2:15 FRANCES E MASCIA-LEES (Simon's Rock of Bard C), TOM SORGER (Simon's Rock of Bard C), and JOHN H RELETFORD (SUNY-Oneonta) Evolutionary Perspectives on Permanent Breast Enlargement in Human Females
- 2:30 M K SANDFORD (Southwestern Louisiana) Diachronic Comparisons in Elemental Hair Concentrations between Two Medieval Sudanese Nubian Populations
- 2:45 LINDA MILLER VAN BLEBKOM (Colorado-Boulder) Animals and the Origins of Human Infectious Diseases
- 3:00 WILLIAM LEONARD and MICHELLE HEGMON (Michigan-Ann Arbor) The Evolution of *A. Afarensis* P₃ Morphology
- 3:15 FREDERICK RICHARDSON (Virginia) Evolution of Countering and Cooperating from Ape to Human Societies
- 3:30-3:45 Discussion

373 THE ANTHROPOLOGICAL STUDY OF DEVIANCE HI-Silver Heels

- Organizer/Chair: MORRIS FREILICH (Northeastern)
- 2:00 ROBERT B EDGERTON (UC-Los Angeles) Are Rules Made to be Broken? Some Concerns about Deviance
- 2:15 DOUGLAS RAYBECK (Hamilton C) Values and Deviance: Reconciling Culture and Behavior
- 2:30 STEPHEN L CABRAL (Brown) Portuguese-American Rituals of Rebellion
- 2:45 GINI SCOTT (Creative Communications and Res) Understanding the "Safe" Limits of

Deviance in Society: Using "The Magicians"—A Group Practicing Black Magic—as a Case in Point

3:00 Question Period/Break

3:15 ELAINE J SCHECHTER (Columbia) Forced Migration, Deviance, and Labeling Theory: The Case of Quillissatters in Ilulissat, Greenland

3:30 SALLY A HUTCHINSON (Florida) Hospital-Based Nurses: Soft- and Hard-Core Deviance

3:45 MORRIS FREILICH Smart-Rules, Proper-Rules and Deviance

4:00 GREGORY F TRUEX (CSU-Northridge) The Anthropology of Crime

4:15- Discussion

4:30

374 **COMPUTER SIMULATION: CULTURAL EVOLUTION** (Society for Anthropology in Community Colleges) HI-Conference Room 1811

2:45- Chair: CARL L LEWIS (Genesee Comm C)

4:45

375 **REGIONAL STUDIES IN THE MAYA AREA** DH-Savoy

Organizer/Chair: RICHARD M LEVENTHAL (SUNY-Albany)

3:00 RICHARD M LEVENTHAL Regional Studies in the Maya Area: A New Perspective

3:15 WILLIAM L FASH (Proyecto Arqueologico) Models of Regional Interaction in the Southeastern Maya Area: An Epigraphic Approach

3:30 EDWARD M SCHORTMAN (Kenyon C) Constructing a Regional Context for a Major Maya Center: Quirigua and the Lower Motagua Valley

3:45 JOHN S HENDERSON (Cornell) Archeology in the Sula Valley, Northwestern Honduras

4:00 KENNETH L BROWN (Houston) Settlement Systems, Ceramic Designs, and the Political Organization of the Late Postclassic Quiche Maya Empire

4:15 Discussant: WENDY ASHMORE (Rutgers)

4:30- Discussion

4:45

376 **THE CULTURAL CONSTRUCTION OF HISPANIC MALE GENDER IDENTITY** (Anthropology Research Group on Homosexuality) HI-Gold Links

Organizer/Chair: PAUL KUTSCHE (Colorado C)

3:00 DAVID G GILMORE (SUNY-Stony Brook) Gender Identity and Sexual Object Choice in Andalusian Machismo

3:15 RICHARD PARKER (UC-Berkeley) The Body and the Self: Aspects of Male Sexual Ideology in Brazil

3:30 JOSEPH M CARRIER (unaffiliated) Some Observations and Comments on Mexican Male Bisexuality

3:45 CLARK TAYLOR (Inst Advanced Study Human Sexuality) The Social Construction of Mexican Male Homosexual Identity

4:00 FRANCISCO E AGUILERA (New Hampshire C) The New Rich of Almonoster: Gender Identity and the Changing Basis of Wealth

4:15 PAUL KUTSCHE On the Lack of Machismo in New Mexico and Costa Rica

4:30- Discussion

4:45

377 **SOCIOECONOMIC DEVELOPMENT** DH-Denver

Chair: THOMAS D BLAKELY (Brigham Young)

3:45 LILY PATIR (SUNY-Stony Brook) Human Adaptation to Ecological Variations in North-east India

4:00 ELLA-MARIE LOEB (CSU-Hayward) The Ethno-Bioecology of Western Southern Africa on Satellite Mosaics

4:15 THOMAS D BLAKELY Are Farmers "Lazy" and Technicians "Unhelpful"?: Linguistic Approaches to Improving Development Assistance

4:30 JAMES H MCDONALD (Arizona S) Rural Economic Development among Italian Immigrants in Mexico

4:45 BIRNEY M HARRIGAN (Pittsburgh) Exogenous Influences on Indigenous Decision Making in a Microstate

- 5:00 HERBERT W BUTLER (Western Illinois) Social Sanctions and Developmental Change in Mossi Society
- 378 THE IMMIGRANT EXPERIENCE IN THE UNITED STATES** DH-Colorado
Chair: ALEX STEPICK (Florida Internatl)
- 4:00 ROSE-MARIE CHIERICI (Rochester) and SUE N ROARK-CALNEK (SUNY C-Geneseo) Two Models for the Construction of Experience among Haitian Immigrants
- 4:15 STEVEN RAY PEARLMAN (UC-Los Angeles) Standardization and Innovation in Mariachi Music Performance in Los Angeles
- 4:30 N CHERIE FRANCIS (Pennsylvania) Haitian Entrant Relocation in Philadelphia
- 4:45 DOROTHY RUTHERFORD (American) Person and Self: Ideology, Theory and Practice
- 5:00
- 379 HUMAN REPRODUCTIVE AND INVESTMENT STRATEGIES** HI-Molly Gibson
Organizer/Chair: PAUL W TURKE (Northwestern)
- 3:30 MARTIN DALY and MARGO WILSON (McMaster) Risks to Children from Substitute Parents
- 3:45 PAUL W TURKE Fertility Determinants in Evolutionary Perspective
- 4:00 DONALD E BROWN (UC-Santa Barbara) Measuring Polygyny in a Monogamous Society
- 4:15 MARK V FLINN (Michigan-Ann Arbor) Exchange Networks in a Trinidadian Village
- 4:30 CATHERINE E READ-MARTIN (CSU-Los Angeles) The Role of Voluntary Organizations in the Socialization of American Boys: Implications from Primate Studies
- 4:45 Discussant: DONALD SYMONS (UC-Santa Barbara)
- 5:00 Discussant: WILLIAM IRONS (Northwestern)
- 380 OPEN SCREENING** DH-Junior Ballroom
Organizer: PETER S ALLEN (Rhode Island C)
- 5:00-
7:00
- 381 BORNEO RESEARCH COUNCIL** DH-Spruce
Business meeting
- 7:00 Chair: VINSON H SUTLIVE (William and Mary)
- 382 COUNCIL ON ANTHROPOLOGY AND EDUCATION** DH-Vail
Business meeting
- 5:30-
7:00 Chair: JEFFREY SHULTZ (Cincinnati)
- 383 ANTHROPOLOGY, MARXISM AND EDUCATION** (Council for Marxist Anthropology)
DH-Century
- 5:30-
7:00 Panel discussion
- Chairs: DAVID HAKKEN (SUNY-Technology) and DAVID SURREY (St Peter's C)
- Participants: DAVID SURREY, JOHANNA LESSINGER (South Asian Res Inst), RICHARD BLOT (Lehman C)
- 384 GENERAL ANTHROPOLOGY DIVISION** DH-Assembly 3
Business meeting
- 5:30-
7:00 Chair: SYLVIA HELEN FORMAN (Massachusetts-Amherst)
- 385 INTEGRATING THE STUDY OF WOMEN INTO THE TRADITIONAL CURRICULUM IN ANTHROPOLOGY: A ROLE FOR THE AAA?** DH-Statler
Organizing meeting to discuss strategies for fostering more integration of feminist theory and/or the development of a task force to collect/prepare materials on the subject, and the role the AAA should play in the long-term project.
- 5:30-
7:00 Chair: SANDRA MORGEN (Duke)
- 386 NETWORK FOR THE ETHNOGRAPHIC STUDY OF SCIENCE, TECHNOLOGY, AND**

- 5:30-7:00 **ORGANIZATIONS** DH-Terrace
Organizing meeting to introduce anthropologists practicing in this field, and discussion on improving communication and research
Chair: FRANK A DUBINSKAS (MIT)
- 387** **SOCIETY FOR INTERCULTURAL MANAGEMENT STUDIES** HI-Molly Gibson
5:30-7:00 Informal discussion on current directions of intercultural management training and research
Organizer: JO RAINIE RODGERS (Cultural Res Associate)
Chair: KENNETH DAVID (Michigan S)
- 388** **SOCIETY FOR LINGUISTIC ANTHROPOLOGY** DH-Beverly
5:30-7:00 Reception and no-host cash bar in celebration of the Edward Sapir Centennial symposia. Everyone is invited.
- 389** **SOCIETY FOR MEDICAL ANTHROPOLOGY** DH-Dillon
5:30-7:00 Business meeting
Chair: DAVID LANDY (Massachusetts-Boston)
- 390** **THE AYMARA FOUNDATION INC** DH-Biltmore
5:30-7:00 Business meeting
Chair: LUCY T BRIGGS (Dartmouth)
- 391** **ANTHROPOLOGISTS AGAINST CHEMICAL WARFARE** DH-Denver
5:30-7:00 Business meeting
Chair: JEANNE GUILLEMIN (Boston C)
- 392** **ANTHROPOLOGISTS CONCERNED FOR ANTHROPOLOGISTS** HI-Gold Links
5:30-7:00 Organizing meeting to discuss personal problems that arise from use and abuse of alcohol and other drugs
Chair: JAMES M SCHAEFER (Minnesota)

SATURDAY EVENING, NOVEMBER 17

- 393** **COUNCIL ON ANTHROPOLOGY AND EDUCATION** DH-Vail
7:00 No-host cash bar and roundtable discussions
- 394** **SOCIETY FOR MEDICAL ANTHROPOLOGY** DH-Dillon
7:00 No-host cash bar
- 395** **PRESENTATION OF AWARDS AND DISTINGUISHED LECTURE** DH-Grand Ballroom
9:00 Chair: NANCY O LURIE, President
Presentation of Awards
Solon T Kimball Award for Public and Applied Anthropology. Presented by Elizabeth M Eddy, Chair, Selection Panel.
THAYER SCUDDER (California Inst of Technology)
Stirling Award for Contributions to Psychological Anthropology. Presented for the Society for Psychological Anthropology and American Anthropological Association by Alice Schlegel, Chair, Selection Panel.
LILA ABU-LUGHOD (Williams College)
Margaret Mead Award, sponsored by the Society for Applied Anthropology and American Anthropological Association. Introduction by Joan Cassell, Chair, Selection Panel.
SUE E ESTROFF (North Carolina-Chapel Hill)

Distinguished Service Awards. Presented for the American Anthropological Association by Nancy O Lurie, Chair, Selection Panel.

ASHLEY MONTAGU (Princeton, NJ)

PHILLEO NASH (American)

B IRVING ROUSE (Yale)

THOMAS A SEBEOK (Indiana)

Distinguished Lecture

F

CHARLES F HOCKETT (Cornell)

SUNDAY MORNING, NOVEMBER 18

- 400 SOCIETY FOR MEDICAL ANTHROPOLOGY** DH-Directors Room 542
8:00 Meeting of the Executive Committee
- 401 GODMOTHERS, MIDWIVES AND MOURNERS: THE EXPRESSION OF WOMEN'S POWER THROUGH RITUALS OF LIFE AND DEATH** DH-Savoy
Organizer/Chair: NICOLE L SAULT (UC-Los Angeles)
- 8:00 NICOLE L SAULT Baptism and the Power of Women in a Zapotec Village of Mexico
8:15 MARY ANN MEDLIN (James Madison) Madinay: Godmothers, Respect, and Status in Calcha, Bolivia
8:30 E FLORES-MEISER (Ball S) Godmotherhood and Female Sponsorship: Women's Ritual Role in the Philippines
8:45 CAMILO GARCIA-PARRA (UC-Los Angeles) Knowledge as a Basis for Power: Midwives in Totonocapan
9:00 JOEL MARRANT (Linfield) The Ritual and Economic Basis of Women's Power in a Romanian Village
9:15 WILLIAM C YOUNG (UC-Los Angeles) Rashiidy Nativity Rites: Sources of Power
9:30 ANN GRODZINS GOLD (Chicago) Cow Worship, Goat Talk: Women's Play and the Sexual Reversal of Death in Rajasthan
9:45 PITA KELEKNA (Fordham) Beer, Song, Fire and Water
10:00 Discussant: BEVERLY CHINAS (CSU-Chico)
10:15 Discussant: FADWA EL GUINDI (Southern California)
10:30-10:45 Discussion
- 402 POPULAR HEALTH CULTURE IN NORTH AMERICA** DH-Biltmore
Chair: ELEANOR BAUWENS (Arizona)
- 8:00 SUSAN MCCOMBIE (Arizona) Folk Flu and Viral Syndrome: An Epidemiologist's Nightmare
8:15 DEBORAH O ERWIN (CARTI) The Cultural Context of Cancer in America
8:30 ELEANOR BAUWENS and BLYTHE PETERSON (Arizona) Perceived Health Status, Life Satisfaction and Spiritual Well-Being
8:45 ROBBIE E DAVIS-FLOYD (Texas-Austin) Right and Left, Male and Female: Childbirth and the Power of Symbolic Oppositions
9:00 ANNE C BURSON-TOLPIN (Illinois Inst Technology) Don't Forget the Serum Porcelain Level: Speech Play in American Physician Culture
9:15 JAMES A TROSTLE (UC-Berkeley and San Francisco) The Compliant Patient: Origins and Maintenance of a Myth
9:30-9:45 Discussion
- 403 BIOCULTURAL FACTORS AFFECTING INFANT FEEDING AND GROWTH** DH-Silver
Organizer: JUDITH GUSSLER and ALAN S RYAN (Ross Laboratories)
Chair: ALAN S RYAN (Ross Laboratories)
- 8:00 LINDSAY H ALLEN and GRETTEL H PELTO (Connecticut) A Comparative Analysis of Biological and Cultural Determinants of Infant Feeding

- 8:15 R MARTORELL and C O'GARA (Stanford) Breastfeeding, Infant Health and Socio-economic Status
- 8:30 WILLIAM A STINI, CHARLES W WEBER (Arizona), and LINDA VAUGHAN (Arizona S) Declining Mineral Content of Human Milk
- 8:45 ALAN S RYAN and GILBERT A MARTINEZ (Ross Laboratories) Iron Intake in Infancy According to Demographic Characteristics
- 9:00 Discussant: JUDITH GUSSLER
- 9:15 Discussant: MICHELLE FORMAN (Centers for Disease Control)
- 9:30 Question Period/Break
- 9:45 NANCY B MOCK and ROBERT FRANKLIN (Tulane) Sociocultural Correlates of Infant Feeding Practices in Developing Countries
- 10:00 JAMES R BINDON (Alabama) Infant Feeding Patterns, Health, and Subsequent Growth of Children in American Samoa
- 10:15 DAVID W HARSHA, C G SMOAK and G S BERENSON (Louisiana S) Tracking of Anthropometric Measurements in a Biracial Sample of Children for 6-1/2 Years
- 10:30 Discussant: JUDITH GUSSLER
- 10:45 Discussant: MICHELLE FORMAN
- 11:00- Discussion
- 11:15

404 ETHNICITY DH-Century

Chair: PAMELA BUNTE (New Mexico S)

- 8:00 MAURIE SACKS (Montclair S) Ethnic Commitment as Religious Conversion: Toward an Understanding of Ethnic Identity
- 8:15 JOHN HAWKINS (Brigham Young) Ethnicity in Mesoamerica: A Statistical Test of Economic Versus Ideological Theories of Ethnic Change
- 8:30 PETER JUST (Pennsylvania) Dou Donggo Ethnicity and Social Organization
- 8:45 PAMELA BUNTE (New Mexico S) Interaction and Competition: A Study of San Juan Southern Paiute Ethnic Identity
- 9:00 SEAMUS METRESS (Toledo) Black and Green: The Dynamics of Afro-American/Irish American Interaction
- 9:15 RORY M BOLGER (Wayne County Comm C) Ethnic Identity and Assimilation: A Seven Generation Irish-Canadian Lineage
- 9:30 MARY O'CONNOR (UC-Santa Barbara) Pilgrimage to Magdalena
- 9:45- Discussion
- 10:00

405 MARRIAGE, KINSHIP, AND KIN TERMINOLOGY DH-Denver

Chair: KATHRYN T MOLOHON (Laurentian)

- 8:00 KATHLEEN R GIBSON (Houston) and KATHRYN T MOLOHON (Laurentian) Changing Family Patterns among Cree Indian Communities in Northern Canada
- 8:15 RITA SMITH KIPP (Kenyon) Terms of Endearment: Lover as Sibling in Karo Batak Courtship
- 8:30 MORTON KLASS (Barnard) *Pride and Prejudice* . . . and Parente
- 8:45 MELVIN L PERLMAN (Brock) The Evolution of Marriage in Toro (Uganda): A Cybernetic Explanation
- 9:00 Question Period/Break
- 9:15 CORNELIA KAMMERER (Chicago) Ascent and Alliance among Akha
- 9:30 ALLEN R MAXWELL (Alabama) What is "Simple"? Kadayan Kinship Terminology and Morgan's Malayan System of Relationship
- 9:45 DWIGHT W READ (UC-Los Angeles) The Logic of Kinship Terminology Structures
- 10:00- JAY SMITH NORICKS (CSU-Chico) Componential Models and Variation in the Organization of Cognition
- 10:15

406 THE LEGACY OF WAR AND VIOLENCE IN THE SEPIK DH-Colorado

Organizers/Chairs: DAVID M LIPSET (UC-San Diego) and RICHARD SCAGLION (Pittsburgh)

- 8:15 PAUL B ROSCOE (Maine-Orono) War and Peace in the Sepik
- 8:30 DAVID M LIPSET Themes of Aggression and Heterosexuality in the Murik Tambaran

- 8:45 NANCY LUTKEHAUS (Columbia) "Wargames": The Ritualization of Violence and Competition in Manam Culture
- 9:00 RICHARD SCAGLION Pacification and the Reorganization of Abelam Settlement Patterns
- 9:15 RHODA METRAUX (AMNH) Warfare Fragmented: The Aftermath, Eastern Iatmul PNG
- 9:30 MARY FRANCES TAYLOR (Pittsburgh) Warfare and Business in Wewak
- 9:45 Discussant: PAULA BROWN (SUNY-Stony Brook)
- 10:00- Discussion
- 10:15

407 THE ROLE OF WOMEN ANTHROPOLOGISTS IN COLLEGES AND SCHOOLS OF EDUCATION HI-Gold Nugget

- Organizer/Chair: KATHRYN BORMAN (Cincinnati)
- 8:00 ANN S NIHLEN (New Mexico) Traveling the Career Path from Student to Administrator
- 8:15 MARY A PITMAN (Youngstown S) Gender Roles and Women Faculty in University Programs for Women's Continuing Education
- 8:30 SUSAN L IRWIN (Michigan S) Provinces of Meaning: Women Students in Anthropology and Education
- 8:45 GLADYS LEVIS-PILZ (New Mexico) Guerrilla Teaching: A Model for Putting into Practice What We Teach
- 9:00 MARGARET EISENHART (Virginia Tech) Constructed Dilemmas of an Anthropologist in a College of Education
- 9:15 Discussant: FREDERICK ERICKSON (Michigan S)
- 9:30 Discussant: ESTELLE FUCHS (Hunter C-CUNY)
- 9:45 Discussant: CHARLES HARRINGTON (Columbia)
- 10:00- Discussant: ELIZABETH EDDY (Florida)
- 10:15

408 THE ANTHROPOLOGY OF RESERVATIONS HI-Gold Links

Organizers/Chairs: GEORGE APPELL (Brandeis) and BARBARA S NOWAK (SUNY-Buffalo)

- 8:00 Introduction GEORGE APPELL and BARBARA S NOWAK
- 8:05 BARBARA S NOWAK You Give Us Saplings, But What About the Land?
- 8:20 LAURA P APPELL-WARREN (Harvard) Reservations in Indonesian Borneo (I)
- 8:35 GEORGE N APPELL Reservations in Indonesian Borneo (II)
- 8:50 MARY E FLEMING MATHUR (Central Michigan) Tribes in State Societies: Modern Political Movements in India and North America
- 9:05 WILLIAM B GRIFFEN (Northern Arizona) The Spanish System of North Mexican Peace Reserves
- 9:20 Question Period/Break
- 9:30 GEORGE H PHILLIPS (Colorado) Indians as Historical Determinants in the Shaping of Reservation Social Structure: A Case Study from California
- 9:45 FLORENCE C SHIPEK (Wisconsin-Parkside) Changing Role of Traditional Leadership: Southern California Reservations
- 10:00 ELIZABETH S GROBSMITH (Nebraska) Economic Development and the Survival of the American Reservation System
- 10:15 R O CLEMMER-SMITH (Denver) The Economic Administration of Reservations: Comparative Perspectives
- 10:30 OMER C STEWART (Colorado-Boulder) Variations in Indian Reservations in the United States
- 10:45 Discussant: ROBERT A MANNERS (Brandeis)
- 11:00- Discussion
- 11:15

409 INVITED SESSION GENTLENESS AND VIOLENCE IN THE PACIFIC (American Ethnological Society) HI-Cripple Creek

Organizer/Chair: CATHERINE LUTZ (SUNY-Binghamton)

- 8:00 FRED R MYERS (New York) Anger and Compassion: The Problem of Autonomy in Pintupi Life

- 8:15 BRUCE M KNAUFT (UC-San Diego) The Ethnopsychology of Harmony in a Violent New Guinea Society
- 8:30 GEOFFREY M WHITE (East-West Center) Images of Violence in a Gentle Society
- 8:45 JANE FAJANS (Stanford) Where Violence Erupts: Gentleness and Violence among the Baining
- 9:00 ROGER KEESING (Australian National) Killers, Big Men and Priests on Malaita: Reflections on a Melanesian Troika System
- 9:15 CATHERINE LUTZ Moral Anger and Immoral Violence on a Micronesian Atoll
- 9:30 DONALD H RUBINSTEIN (East-West Center) Youth Suicide and the Cultural Regulation of Emotion in Micronesia
- 9:45 Question Period/Break
- 10:00 KAREN L ITO (UC-Santa Barbara) Contemporary and Historical Aspects of Gentleness and Violence among Hawaiians
- 10:15 ELINOR OCHS (Southern California) Angry Words: A Sociolinguistic Perspective on Anger in Western Samoan Communities
- 10:30 JOHN KIRKPATRICK (Wesleyan) "Gentle" Persons and Violent Moments in the Marquesas Islands
- 10:45 ALAN HOWARD (Hawaii) Gentleness and Violence in Polynesian Societies
- 11:00 Discussant: FITZ JOHN PORTER POOLE (UC-San Diego)
- 11:15-11:30 Discussion

410 **FILM SCREENINGS** DH-Junior Ballroom
Organizer: PETER S ALLEN (Rhode Island C)

- 8:00-8:30 *The Cumaná Devil*
- 8:30-8:40 *Primitive Painter*
- 8:40-8:40 *Juan Félix Sánchez*
- 9:30-9:30 *Hopi: Songs of the Fourth World*
- 10:30-10:30 *Banana Company*
- 10:45-10:45 *Dawn of the People*
- 11:15-11:15 *Bitter Cane*
- 12:30-12:30 *Manos a la Obra: The Story of Operation Bootstrap*
- 1:30-1:30 *Gumbianos*
- 2:30-2:30 *Alpaca Breeders of Chimboya*
- 3:00-3:00 *Civilization in Chiapas*
- 3:30-3:30 *The Sun-Dagger*
- 4:00-4:00 *Watcher of the Winter Sun*
- 4:10-4:10 *Quiviran Images of a Rainfall World*
- 4:40-4:40 *Haa Sagoon*
- 5:10-5:10

411 **ETHNOHISTORY AND ETHNOARCHEOLOGY** DH-Vail
Chair: DON E DUMOND (Oregon)

- 8:30 SUSAN KENT (New Mexico) Coming Out of the Closet: A Cross-Cultural Analysis of Storage Areas and Their Use in Analyzing Activity Areas

- 8:45 JOHN D RICHARDS and PATRICIA B BRUHY (Wisconsin-Milwaukee) Culture Contact in the Late Prehistoric and Historic Midwest: French and Native American Interactions as a Model for Late Woodland-Mississippian Dynamics
- 9:00 JO ANNE KIPPS (Cultural Resource Serv) Oral History and Post Hoc Salvage Archeology in Central California
- 9:15 DAVID M GRADWOHL (Iowa S) Interpreting Diversity in Jewish Cemeteries in Lincoln, Nebraska
- 9:30 LOUANA M LACKEY (American) Bypassed: Defensive Economic Strategies of Acatlan Potters
- 9:45 CHRISTINE R SZUTER (Arizona) Come Carne!: The Social Dimensions of Butchering and Meat Distribution in Northwestern Mexico
- 10:00 Question Period/Break
- 10:15 GRETCHEN MANKER (Arizona S) Population Decline among Hualapai Indians—1902 to 1937
- 10:30 FRASER J PAKES (Nakota Inst) The Plains Indian "Artifact": The State of the "Art"
- 10:45 ANTHONY THOMAS (North Carolina-Chapel Hill), IKE GREENSKY and JOYCE KRAMER (Fond du Lac Reservation) The Politics of Restoring an Indian Built Piece-Sur-Piece Church
- 11:00 DON E DUMOND (Oregon) Demography of a Nineteenth Century Alaskan Eskimo Community
- 11:15 FRANKLIN C SOUTHWORTH (Pennsylvania) South Asian Prehistory and Proto-Dravidian
- 11:30-11:45 Discussion
- 412** **FORMAL METHODS OF QUALITATIVE ANALYSIS** DH-Dillon
Organizer/Chair: WILLIAM E REYNOLDS (Chambers Consultants)
- 8:15 EVELYN J CABALLERO (ECR Corp) The Use of Influence Diagrams in the Dynamic Modeling of Social Systems
- 8:30 KATHRYN J DOLAN (Texas C Osteopathic Medicine) Methods in Evaluation of Inter-Agency Child Sexual Abuse Programs
- 8:45 STEVE RAYNER (Oak Ridge Natl Laboratory) Grid/Group Analysis and Social Impacts of Hazardous Technologies
- 9:00 WILLIAM E REYNOLDS Behavior Influence/Control Analysis and its Application in Qualitative Systems
- 9:15 DEBORAH WINSLOW (New Hampshire) Marriage Regions in Central Sri Lanka: An Application of Exploratory Data Analysis Techniques in Anthropology
- 9:30-9:45 Discussion
- 413** **23RD CONFERENCE ON AMERICAN INDIAN LANGUAGES: DISCOURSE AND TEXT STUDIES** (Society for the Study of the Indigenous Languages of the Americas) DH-Statler
Organizer: KENNETH HILL (Michigan-Ann Arbor)
Chair: HARRIET MANELIS KLEIN (Montclair S C)
- 8:15 BARRY F CARLSON (Victoria) Characteristics of the Clause in Nitinaht
- 8:30 IVES GODDARD (Smithsonian) Grammar and Discourse Properties of Massachusetts Transitive Nouns
- 8:45 THOMAS E PAYNE (UC-Los Angeles) Split-S Marking and Fluid-S Marking Revisited
- 9:00 DAVID S ROOD (Colorado-Boulder) Specificity and Lakhota Articles in Discourse
- 9:15 AKIRA Y YAMAMOTO (Kansas) Discourse Routines in a Hualapai Story
- 9:30 LYNN MCCREEDY (unaffiliated) Pronouns and Style in Navajo Narratives
- 9:45 DAVID L SHAUL (Arizona) Cohesion in Hopi Narratives
- 10:00-10:15 Discussion
- 414** **MESOAMERICAN ARCHEOLOGY** DH-Beverly
Chair: MARY POHL (Florida S)
- 8:30 DIANE Z CHASE (C Florida) Postclassic Lowland Maya Organization at Santa Rita Corozal, Belize

- 8:45 ARLEN F CHASE (C Florida) Organizational Aspects of Classic Period Santa Rita Corozal, Belize
- 9:00 JANINE GASCO (UC-Santa Barbara) Indigenous Economic Organization in Colonial Soconusco, Mexico
- 9:15 BRUCE W WARREN (Brigham Young) A New Hypothesis for the Development of the Four and Five World Ages in Mesoamerica
- 9:30 Question Period/Break
- 9:45 V GARTH NORMAN (Brigham Young) Astronomical Data as the Basis of Form and Geometric Structure in Izapa Art
- 10:00 SALLIE BRENNAN (Rochester) Time and Space in Early Aztec History
- 10:15 MARION P HATCH (Del Valle) Report on Kaminaljuyu Project, Guatemala
- 10:30 MAYNARD B CLIFF (Southern Methodist) Shifting Modes of Production and the Late Preclassic Lowland Maya Decline
- 10:45 MARY POHL (Florida S) Prehistoric Maya Wetland Agriculture along the Hondo River, Northern Belize
- 11:00- Discussion
- 11:15

415 THE ETHNOGRAPHY OF SPEAKING AND WRITING DH-Terrace

- Chair: BRUCE MANNHEIM (Michigan-Ann Arbor)
- 8:30 FLORENCE KALM (Hunter C-CUNY) Genesis of a Myth: From Event to Charter in Utila, Honduras
- 8:45 RITA DENNY (Planmetrics Inc) Discussing Utilities—Pragmatic Marking of Pronouns
- 9:00 ANNE R BOWER (Pennsylvania) Expressing Intent in Conflict Narrative
- 9:15 DEBORAH KELLER-COHEN (Michigan-Ann Arbor) What is a Text?
- 9:30 ALICIA S SCHOUA (Northwestern) Systematizing Decentering for Translating Research Instruments
- 9:45 VERA MARK (Texas-Austin) Poetic Style in Written Discourse
- 10:00- Discussion
- 10:15

416 INVITED SESSION ETHICAL RELATIVISM I (American Ethnological Society and Society for Psychological Anthropology) DH-Grand Ballroom

- Organizer/Chair: ALAN FISKE (Chicago)
- 8:30 Introduction ALAN FISKE
- 8:35 BRADD SHORE (Emory) Human Ambivalence and the Structuring of Moral Values
- 8:55 JAMES W FERNANDEZ (Princeton) Tolerance in a Repugnant World: The Cultural Relativism of Melville J Herskovits
- 9:15 ROBERT LEVINE (Harvard) Child Labor and Ethical Relativism
- 9:35 Discussant: JEAN COMAROFF (Chicago)
- 9:55 General discussion
- 10:15 Break
- 10:20 RICHARD A SHWEDER (Chicago) Ethical Relativism and Moral Development
- 10:40 CAROLYN P EDWARDS (Massachusetts-Amherst) An Integrated Approach to Understanding Moral Socialization: The Social Behavior of Kenyan Children in Moral Situations
- 11:00 JOAN G MILLER (Yale) Relativism and the Content of Moral Codes
- 11:20 Discussant: ROY D'ANDRADE (UC-San Diego)
- 11:40- General discussion
- 12:00

417 SURVIVAL ON THE FRINGES: HOMELESSNESS IN THE URBAN UNITED STATES DH-Gold

- Organizers/Chairs: SUSAN MAKIESKY-BARROW (New York Psychiatric Inst) and ANNE M LOVELL (Columbia)
- 8:30 DAVID S SURREY (St Peter's C) Finding the Homeless
- 8:45 NANCY E KAVANAGH (Brown) Homelessness, Public Policy and the Media
- 9:00 LOUISA R STARK (Arizona S) Urban Hunters and Gatherers: The Indian Homeless of Phoenix
- 9:15 Question Period/Break

- 9:30 KOSTAS GOUNIS (Columbia) The Production of Marginalization: Homeless Men in a New York City Shelter
- 9:45 ANNE M LOVELL Marginality without Isolation: Social Networks and the New Homeless
- 10:00 NINA GLICK SCHILLER (New York Psychiatric Inst) Invisibility and Compliance: Strategies of Survival in a Program for the Homeless
- 10:15 Discussant: PAUL KOEGEL (Los Angeles Co Dept of Mental Health)
- 10:30 Discussant: SUSAN MAKIESKY-BARROW
- 10:45- Discussion
- 11:00

418 HUMAN-ALLOANIMAL SOCIAL RELATIONS: CARE AND CURING DH-Spruce

- Organizer: MYRDENE ANDERSON (Purdue)
- Chair: MICHAEL SALOVESH (Northern Illinois)
- 8:30 PAUL H LANGNER (Illinois-Urbana-Champaign) Symbolic Meaning of Laboratory Animals for Scientists and Other Research Workers
- 8:45 JOEL S SAVISHINSKY (Ithaca C) The Human Impact of a Pet Therapy Program in Three Nursing Homes
- 9:00 BERTA E PEREZ (Minnesota) Midwesterners' Perceptions of and Attitudes towards Pets
- 9:15 CHRISTABEL LACY (Southeast Missouri S) Owners' Rituals in Their Pets' Life Crises
- 9:30 Question Period/Break
- 9:45 ELEANOR ANDREWS and WESLEY ANDREWS (Michigan S) Contemporary Midwestern US Mortuary Treatment of Animal Companions
- 10:00 JAMES DOW (Oakland) Tonal and Nagual in Otomi Shamanism: Therapeutic and Anti-Therapeutic Animal Images
- 10:15 MYRDENE ANDERSON Attribution of Personality to the Saami Reindeer Herding Dog
- 10:30 DAVID R STEVENSON (Memphis S) The Concept of Companion-Tool in Human Adaptations and Health
- 10:45 Discussant: O MICHAEL WATSON (Purdue)
- 11:00 Discussant: JAMES F HAMILL (Miami)
- 11:15- Discussant: DANIELA WEINBERG (Nebraska)
- 11:30

419 ANTHROPOLOGICAL CONTRIBUTIONS TO DEVELOPMENT PROJECTS: I HI-Molly Gibson

- Chair: ROBERT W WERGE (USDA)
- 8:30 RIAL W NOLAN (Georgia S) Advice and Constraint: Problems of Technical Assistance in Development Agencies
- 8:45 ALLEN C TURNER (Idaho S) The Kaibab Paiute Community Research and Development Program: Evaluation
- 9:00 JOHN FRECHIONE (Pittsburgh) Cattle Herding: An Economic Strategy for Indigenous Self-Development in Amazonia?
- 9:15 WILLIAM MANGIN (Syracuse) Mayors of Cajamarca: Anthropology, Municipal Government and US Aid in Peru
- 9:30- JOSEPH NALVEN (UC-Los Angeles) Cultural Aspects of "Technical" Relationships:
- 9:45 Environmental Cooperation in the US-Mexico Border Region

420 WHY WITCHES? HI-Silver Heels

- Organizer/Chair: NANCY M LUTZ (UC-Berkeley)
- 8:30 DAVID HICKS (SUNY-Stony Brook) The Image of the Witch in European Thought
- 8:45 JOHN W BURTON (Connecticut C) Autonomous Images: Some Observations on "Witches" in the Nilotic Sudan
- 9:00 KENNETH W PAYNE (UC-Berkeley) The Bagobo Concept of "Witch": Codification of Evil in the Southern Philippines
- 9:15 NANCY M LUTZ Negotiating Witches
- 9:30 Discussant: KIRK ENDICOTT (Dartmouth)
- 9:45- Discussion
- 10:00

421 ANTHROPOLOGY, EPIDEMIOLOGY, AND SUBSTANCE USE (Alcohol and Drug Study Group) DH-Assembly 3
Organizers/Chairs: RON STALL (UC-San Francisco) and DENISE HERD (Alcohol Res Group)

- 9:00 JERROLD D LEVY (Arizona) Hopi Deviance in Epidemiological Perspective
- 9:15 M JEAN GILBERT (UC-Santa Barbara) Social Epidemiological Factors Underlying Contrasts in Mexican American and Anglo American Drinking Patterns
- 9:30 RON STALL Spontaneous Remission from the Problematic Use of Heroin, Alcohol, Food (Obesity), and Tobacco
- 9:45 R T TROTTER II (Pan American) The Epidemiology of Toxic Substances Used in Ethnomedicine
- 10:00 JOAN WEIBEL-ORLANDO (UC-Los Angeles and Southern California) Maintaining and Messing Up
- 10:15 Question Period/Break
- 10:30 P MARSHALL (Kentucky) Rural and Urban Factors in Alcohol Use in Appalachia: Epidemiological Implications
- 10:45 DENISE HERD The Rise of Black Cirrhosis Mortality: An Ethnohistorical Interpretation
- 11:00 MAC MARSHALL (Iowa) Alcohol and Public Health in Papua New Guinea: Anthropological and Epidemiological Perspectives
- 11:15 Discussant: JERROLD LEVY
- 11:30- Discussion
- 11:45

422 TEACHING WITH ETHNOGRAPHIC FILM (Society for the Anthropology of Visual Communication) HI-Silver Plume
Chairs: TIMOTHY ASCH (Southern California) and THOMAS D BLAKELY (Brigham Young)

423 COUNCIL ON ANTHROPOLOGY AND EDUCATION DH-Directors Room 541
9:00 Meeting of the Board of Directors

424 BOARD OF DIRECTORS OF THE ASSOCIATION DH-Cedar
9:00 Executive session

425 THE ARCHEOLOGY OF COLONIALISM AND IMPERIALISM: ISSUES OF THEORY DH-Dillon
Organizers/Chairs: BRAD BARTEL (San Diego S) and MICHAEL L INGRAHAM (Toronto and Towson S)

- 10:00 BRAD BARTEL The Archeology of Colonialism: Current Issues
- 10:15 ANTONIO GILMAN (CSU-Northridge) Colonialism in Prehistoric Iberia
- 10:30 CHANTAL CAGLE (UC-Santa Barbara) Acculturation in Roman Britain
- 10:45 MICHAEL L INGRAHAM The Imperceptible Rise of Ancient Empire: Archeological Models of Formative Imperial Processes
- 11:00 JERRY D MOORE (UC-Santa Barbara) Political and Economic Integration of the Lower Class: Archeological Investigations at Manchan, Casma Valley, Peru
- 11:15 MARK T LYCETT (New Mexico) Archeological Implications of European Colonial Contact: Land, Labor, and Depopulation in the Spanish Americas
- 11:30 PIERRE BRIANT (Toulouse) Does the Achaemenid Empire Exist?
- 11:45- Discussant: CAROLE CRUMLEY (North Carolina-Chapel Hill)
- 12:00

426 EDUCATING HEALTH PROFESSIONALS DH-Biltmore
Organizers/Chairs: ATWOOD D GAINES (Case Western Reserve) and NOEL J CHRISMAN (Washington)

- 10:00 ATWOOD D GAINES Expectation and Anxiety: Problems in Medical Education
- 10:15 NOEL J CHRISMAN Practical Relativism in Clinical Settings
- 10:30 J KEVIN ECKERT and SIM GALAZKA (Case Western Reserve) Incorporating an Ecological Perspective in a Family Practice Residency Program

- 10:45 SUE E ESTROFF (North Carolina-Chapel Hill) Deinstitutionalizing Mental Health Care: Undoing Policy and Doing Anthropology
 11:00 IRWIN PRESS (Notre Dame) Speaking Hospital Administration's Language: Strategies for Anthropological Entrepreneurs
 11:15-11:30 Discussant: THOMAS M JOHNSON (Southern Methodist)

- 427 ANTHROPOLOGICAL CONTRIBUTIONS TO DEVELOPMENT PROJECTS: II** HI-Molly Gibson
 Chair: ROBERT W WERGE (USDA)
 10:00 DOUGLAS J MERREY (Agency for International Development) Myth and Reality: Building Local Organizations for Improved Irrigation System Management
 10:15 STEVEN P DETTWYLER (Indiana) Senoufo Migrants and the Urban Agricultural Sector of Bamako, Mali
 10:30 PARKER SHIPTON (Cambridge) Adjusting to Private Property and Farm Credit in Western Kenya
 10:45 MARY HEBERT (Harvard) The Politics of Participation: Development Cooperatives in Rural Yemen
 11:00 DOLORES KOENIG (American) But This Village Is Different: Cultural Variation and the Role of the Applied Anthropologist
 11:15 JAMES A KNIGHT (Chicago) Twareg Myth and International Development
 11:30 JEFFREY HALPERN (Rider C) Tourism and Development in Western Ireland
 11:45-12:00 Discussion

- 428 WHO GETS THE GOODS AND WHY: FIVE TESTS OF DARWINIAN HYPOTHESES** HI-Silver Heels
 Organizer/Chair: LAURA BETZIG (Michigan-Ann Arbor)
 10:15 BOBBI S LOW (Michigan-Ann Arbor) Sex, Resources, and Power: Cross-Cultural Differences
 10:30 LAURA BETZIG Redistribution: Equity or Exploitation?
 10:45 NANCY A BERTE (Northwestern) Patterns of Food Consumption, Food Sharing and Visitation in a K'ekchi' Village
 11:00 SUSAN ESSOCK-VITALE and MICHAEL T MCGUIRE (UC-Los Angeles) Patterns of Helping among Los Angeles Women Viewed from an Evolutionary Perspective
 11:15 KRISTEN HAWKES, K HILL, H KAPLAN, and M HURTADO (Utah) Hunting, Gathering and Sharing: Male and Female Strategies among the Ache
 11:30 Discussant: MILDRED DICKEMANN (Sonoma S)
 11:45-12:00 Discussant: RICHARD D ALEXANDER (Michigan-Ann Arbor)

- 429 HUMANISTIC PERSPECTIVES ON ANTHROPOLOGY** DH-Statler
 Chair: STAN WILK (Lycoming C)
 10:30 STAN WILK Patterns of Culture: A Semicentennial Appreciation
 10:45 MILES RICHARDSON (Louisiana S) *Anthropology and Humanism Quarterly: An Alternative*
 11:00 MICHAEL HERZFELD (Indiana) From Anthropological to Semiotic Discourse: Two Phases of Evolutionism
 11:15 BRIAN SEIGEL (Furman) Apes, Brutes and Human Nature: "Lucy" and Monboddó
 11:30-11:45 Discussion

- 431 CULTURAL IDENTITY** DH-Century
 Chair: LIN POYER (Sarah Lawrence)
 10:30 RICHARD A MORRIS (Oregon) Religio-Cultural Differences within a Traditional (Russian) Village
 10:45 PETER H WELSH (Southwest Museum) Resource Development, Social Change and Cultural Identity among the Northern Arapahoe
 11:00 LINDY S GRELL (Kansas) Educational Segregation and Cultural Maintenance

- 11:15 OLIVIA ARRIETA (Arizona) A View of Social Relations through the Use of Indian and Mestizo Symbols: A Community in Northern Mexico
- 11:30 LIN POYER (Sarah Lawrence C) The Ngatik Massacre: "Rashomon Effect" of Historical and Oral Accounts
- 11:45 KELSEY CLARK UNDERWOOD (UC-Berkeley) Constructions of Tamil Identity in India and the United States
- 12:00-12:15 Discussion

432 SYMBOLIC ANTHROPOLOGY DH-Denver

Chair: SUSAN RODGERS (Ohio)

- 10:30 JILL D SWEET (Skidmore) Symbolizing the Stranger in Tewa Ritual Performance
- 10:45 BARBARA MATHIEU (UC-Los Angeles) Colony Design and Spatial Organization as Reflective of Hutterite Values
- 11:00 JOHN R SOSA (SUNY-Albany) The Role of Cosmology in Yucatec Maya Culture
- 11:15 CLAY DILLINGHAM (Colorado-Boulder) Time is "Timing": The Evolution of the Nature and Concept of Time
- 11:30 MARIKO FUJITA (Stanford) Reinterpreting "Independence" among Elderly Americans
- 11:45-12:00 SUSAN RODGERS (Ohio) From Ritual to "Ethnic Culture" to Art: Angkola Batak Oratory in National Indonesian Context

433 CHANGING POLITICAL SYSTEMS DH-Colorado

Chair: JAMES SILVERBERG (Wisconsin-Milwaukee)

- 10:30 AUDREY SHALINSKY (Wyoming) Local Level Social and Political Change in Northern Afghanistan
- 10:45 DAVID B EDWARDS (Michigan-Ann Arbor) Religion and Tribe among Afghan Refugees in Pakistan
- 11:00 SEKANDAR AMANOLAH (Shiraz) Political Changes among the Pastoral Nomads of Luristan, Southwest Iran
- 11:15 ROBERT FRANKLIN (Indiana) Kinship in Southern Paiute Politics: The San Juan Case
- 11:30-11:45 Discussion

434 FAMILY RELATIONS HI-Gold Nugget

Chair: LAWRENCE KRUCKMAN (Indiana U of Pennsylvania)

- 10:30 SUZANNE GASKINS (Chicago) and JOHN A LUCY (Ctr for Psychosocial Studies) Passing the Buck: Responsibility and Blame in the Yucatec Maya Household
- 11:00 JOANN F CAMPBELL (Washington) Cultural Isolation among International Non-Student Wives and Its Effect upon Pre-School Children
- 11:15 DAVID LEVINSON (HRAF) Family Violence in Cross-Cultural Perspective
- 11:30 ORLAY PLUMMER and JAMES MACMURRAY (Loma Linda VA Hospital) Importance of Family in Success at In-Patient Treatment and Continued Sobriety
- 11:45-12:00 Discussion

SUNDAY AFTERNOON, NOVEMBER 18

435 SOCIETY FOR LATIN AMERICAN ANTHROPOLOGY DH-Directors Room 508

12:00 Meeting of the Executive Board

436 ECONOMIC ANTHROPOLOGY DH-Savoy

Chair: STUART M PLATTNER (Missouri-St Louis)

- 1:30 ANTONIUS C G M ROBBEN (UC-Berkeley) Economy and Meaning: Toward Interpretive Economic Anthropology
- 1:45 CYRIL S BELSHAW (British Columbia) Economics and Anthropology: Comparative Perspectives
- 2:00 KAREN TRANBERG HANSEN (Northwestern) Members of the Family? Paid Servants and Kept Relatives in Urban Zambian Households

- 2:15 PETER M TOBIAS (Rockford) Grenada: The Morning After
 2:30 WILLOW ROBERTS (New Mexico) Captains of Industry: Formation of Elite Executives
 2:45 S BRIAN BURKHALTER (S Florida) From Easy Credit to Hard Cash: Gold and the Mundurucu Indians of Central Brazil
 3:00 Question Period/Break
 3:15 STELLA B SILVERSTEIN (Rhode Island) Urbanism, Associations, and Organization of Cultural Economics: A Case Study of Nnewi Igbo Entrepreneurs
 3:30 MAHIR SAUL (Illinois-Urbana) The Wealth of the Matriclan in a Bilineal Society
 3:45 JUDY H BRINK (Pittsburgh) The Service Sector Economy of an Egyptian Village
 4:00 ADELE K ANDERSON (Gowanda Psychiatric Ctr) Patrons and Brokers, Hispanic Resource Linkage in a Northeast City
 4:15 GRACIA CLARK (Internatl Labour Ofc) Clients and Pools: Capital and Risk Control between Market Women in Kumasi, Ghana
 4:30- Discussion
 4:45

437 THE ETHNOGRAPHY OF THE METROPOLIS (Society for Urban Anthropology) DH-Beverly

- Organizer: THOMAS W COLLINS (Memphis S)
 Organizer/Chair: AIDAN SOUTHALL (Wisconsin-Madison)
 1:30 SANDRA T BARNES (Pennsylvania) Social Organization of Urban West Africa
 1:45 RICHARD A O'CONNOR (U of the South) Mechanical and Organic Solidarity in Bangkok: Urbanization as the Elaboration of Ritual Distinctions
 2:00 THOMAS W COLLINS Continuity and Change in an Urban Structure
 2:15 RICHARD LOBBAN (Rhode Island C) Macro-Micro Levels of Urban Analysis: The Case of the Three Towns, Sudan
 2:30 THEODORE C BESTOR (Social Science Res Council) Megalopolis and Neighborhood: Metropolitan Ethnography in Tokyo
 2:45 GABRIEL DECICCO (Seton Hall Museum) Cultural Continuity in Seville, Spain
 3:00 Question Period/Break
 3:15 GREG GULDIN (Pacific Lutheran) Intra-Urban Migration and the "Hidden" Ethnic Neighborhood
 3:30 BARBARA D ITO (Ohio S) In Response to Opportunity and Constraint: The Implications of Life Strategies for a Japanese City
 3:45 HAROLD OLOFSON (Philippines-Los Banos) Savannah Town and Satellite: Developmental Phases in Hausa Urbanization
 4:00 Discussant: JUDITH GOODE (Temple)
 4:15- Discussant: JUDITH HERBSTEIN (Mt Sinai)
 4:30

438 INVITED SESSION ETHICAL RELATIVISM II (American Ethnological Society and Society for Psychological Anthropology) DH-Grand Ballroom

- Organizer/Chair: ALAN FISKE (Chicago)
 1:30 Introductory Remarks ALAN FISKE
 1:35 JOHN COMAROFF and JEAN COMAROFF (Chicago) Marxism, Culture and Relativism
 1:55 DAVID WONG (Brandeis) Moral Philosophy, Anthropology, and Translation
 2:15 Discussant: JAMES A BOON (Cornell)
 2:35 General discussion
 2:55 Break
 3:10 GANANATH OBEYESKERE (Princeton) The Indian Oedipus in Sri Lanka: Universalism and Variation in a Paradigmatic Myth
 3:30 ALAN FISKE Why Mossi Society Is Not a System: Relativity among Three Incommensurable Modes of Moral Representation within a Culture
 3:50 Discussant: MELFORD SPIRO (UC-San Diego)
 4:10- General discussion
 4:40

439 TRANSFORMATIONS IN POLITICS AND PROPERTY (Association for Political and Legal Anthropology) DH-Assembly 3

Organizer: JOHN MIDDLETON (Yale)
 Organizer/Chair: SALLY FALK MOORE (Harvard)

- 1:30 Introduction SALLY FALK MOORE
- 1:40 DALE F EICKELMAN (New York) The Moral Framework of a Coup: Oman 1970
- 1:55 HELEN F SIU (Yale) Collective Ownership and Political Power in Post-Revolutionary China
- 2:10 BERNARD S COHN (Chicago) Crime and Punishment in Colonial India
- 2:25 GILLIAN FEELEY-HARNIK (Johns Hopkins) The White Cat: Theft and Political Change in Madagascar
- 2:40 GEORGE E MARCUS (Rice) The Constitution of Dynastic Authority in a Permissive Age: Knowledge and Interest within Elite Families of Great Wealth
- 2:55 Discussant: MYRON ARONOFF (Rutgers)
- 3:10 Discussion
- 3:30

440 ETHNOLOGY OF MENTAL HEALTH DH-Silver

Chair: BYRON J GOOD (Harvard)

- 1:30 PEARL KATZ (Maryland) Violence in State Mental Hospital Wards
- 1:45 DANA M BALDWIN (UC-Los Angeles) Anglo-American Ethnography: A Comparison of Anthropological and Sociological Qualitative Methods
- 2:00 MARGO-LEA HURWICZ (Southern California) A Culturally Syntonic Orientation to Psychotherapy for Hispanics
- 2:15 TIMOTHY ASCH (Southern California) Jero Tapakan: Stories in the Life of a Balinese Healer
- 2:30 NANCY R MORRISON (Michigan-Ann Arbor) Male Menopause in Japan: Representation of Societal Ills
- 2:45 KAREN L FIELD (Washburn) The Impact of Sex Roles on Physical and Mental Health: The Case of the Contemporary United States
- 3:00 Discussion
- 3:15

441 LANGUAGE AND IDENTITY DH-Denver

Chair: JANE BACHNIK (North Carolina-Chapel Hill)

- 1:30 JAMES M WALLACE (North Carolina S) The Ideology of Teaching Japanese to Foreigners and the Importance of Being Difficult
- 1:45 JANE BACHNIK The Performance of Self and Other in Japanese Social Life
- 2:00 JOAN F GROSS (Texas-Austin) Presentations of Self and Other in the Liege Puppet Theater
- 2:15 BARRIK VAN WINKLE (Chicago) Language and Washoe Social Identity
- 2:30 JULIE F NEMER (Fourah Bay C) Phonological Stereotypes and Names in Temne
- 2:45 PAMELA WRIGHT (CUNY) Does an African Speak an African Language?
- 3:00 Discussion
- 3:15

442 IMPLICATIONS OF ETHNOGRAPHIC RESEARCH FOR PEDAGOGICAL REFORM: FROM THE HOME TO THE SCHOOL LEARNING ENVIRONMENT (Council on Anthropology and Education) HI-Gold Nugget

Organizers/Chairs: HENRY TRUEBA (UC-Santa Barbara) and CONCHA DELGADO-GAITAN (UC-Davis)

- 1:30 CONCHA DELGADO-GAITAN Mexican Children's Collectivity: A Reinterpretation of the Cooperation Versus Competition Dichotomy
- 1:45 BRUCE POHLMANN (UC-Berkeley) Multicultural Education in a Northern California Town: Social Status and School Achievement
- 2:00 JACQUELINE MITCHELL (UC-Davis) "All on You Buddy": Continuity and Discontinuity in Teacher Style in a Black Community
- 2:15 Question Period/Break
- 2:30 MARCELO SUAREZ-OROZCO (UC-Berkeley) Psycho-Social Understanding of Mexican and Central American Children's Adaptation to the US
- 2:45 JULIA BECKER RICHARDS (Wisconsin-Madison) Learning Spanish and Classroom Dynamics in a Guatemalan Maya Community

- 3:00 Discussant: FRED ERICKSON (Michigan S)
 3:15 Discussant: JOHN OGBU (UC-Berkeley)
 3:30- Discussion
 3:45

- 443 WOMEN, SEXUAL STATUS AND REPRODUCTION** (Anthropology and Reproduction Study Group) HI-Gold Links
 Organizers/Chairs: KEVIN R O'REILLY (Centers for Disease Control) and LINDA WHITEFORD (S Florida)
- 1:30 ROCHELLE N SHAIN (Texas), WARREN B MILLER (Transnational Family Res) and ALAN HOLDEN (Texas) Regret of Sterilization
 1:45 MARILYN L POLAND (Wayne S) Factors Associated with Adequate Prenatal Care and Reproductive Outcome
 2:00 ELLEN S LAZARUS (Case Western Reserve) The Effect of the Clinic's Organization on Physician-Patient Communication in a Perinatal Context
 2:15 CHET LANCASTER (Oklahoma) Maidenhood and Mating: Adolescent Female Sexual Strategies in Oklahoma
 2:30 Question Period/Break
 2:45 KEVIN R O'REILLY The Epidemiology of Sexually Transmitted Diseases and their Sequelae
 3:00 THOMAS M JOHNSON and CHRIS ASMANN-FINCH (Southern Methodist) Premenstrual Syndrome as a Culture-Specific Disorder
 3:15 Discussant: CAROLE BROWNER (UC-Los Angeles)
 3:30 Discussant: ELLEN LEWIN (UC-San Francisco)
 3:45- Discussion
 4:00

- 444 CULTURAL CONSERVATISM IN THE FACE OF CHANGE IN ECUADOR** HI-Cripple Creek
 Organizer/Chair: WENDY WEISS (Bryn Mawr C)
- 1:30 DOROTHEA WHITTEN (Illinois-Urbana-Champaign) One Man's *Ayllu*, Or As the *Llacta* Turns?
 1:45 LAURIE PRICE (UC-Irvine) Cognitive Models of Social Class in Urban Ecuador
 2:00 KATHY FINE (Fort Lewis C) A Situational Analysis of Urban Ideology in Quito Ecuador
 2:15 WENDY WEISS The Conservative Character of Male Dominance in a Barrio Popular of Quito
 2:30 BARBARA SCHRODER (Rutgers) Inter-Ethnic Relations and Non-Capitalist Labor Relations on Haciendas in Chimborazo
 2:45 Discussant: JOHN K CHANCE (Denver)
 3:00- Discussion
 3:15

- 445 RECENT RESEARCH ON HUMAN ADAPTATIONS IN ARCTIC AND SUBARCTIC ENVIRONMENTS** DH-Vail
 Organizers/Chairs: JEAN AIGNER (Alaska) and WILLIAM ANDREFSKY JR (Alaska)
- 2:00 WILLIAM ANDREFSKY JR Technological Adaptation in Arctic North America
 2:15 W R POWERS (Alaska) Human Adaptation to the Tundra-Steppe
 2:30 DAVID R YESNER (Southern Maine) Prehistoric Adaptations at the Border of the Subarctic Zone, Northeastern US
 2:45 WILLIAM W FITZHUGH (Smithsonian) From Pit Houses to Long Houses and Back: The Rise and Decline of Labrador Maritime Archaic Culture from 8000-3500 BP
 3:00 Question Period/Break
 3:15 ALLEN P MCCARTNEY (Arkansas) Thule Eskimo Dietary Habits: A Review
 3:30 EDWIN S HALL (SUNY C-Brockport) We Believe in Yesterday: The Use of the Past as an Adaptational Mechanism by the North Alaskan Inupiat
 3:45 PATRICIA A BOOK and JEAN S AIGNER (Alaska) Athapaskan Adaptive Strategies for Assuming State and Federal Health Powers: Costs, Benefits and Risks
 4:00 Remarks: WILLIAM ANDREFSKY JR
 4:15- Discussion
 4:30

- 446 RELIGIOUS MOVEMENTS AND THEIR BELIEF SYSTEMS** DH-Dillon
 Chair: RICHLEY H CRAPO (Utah S)
 2:00 DARRELL L WHITEMAN (Melanesian Inst) Salvation in Melanesia
 2:15 RICHLEY H CRAPO (Utah S) Obedience and Free Agency: The Role and Resolution of Paradox in Mormon Ideology and Ritual
 2:30 ELIZABETH P HAHN (North Carolina-Chapel Hill) The Christian Science Healing Experience: Awakening from a Dream
 2:45 LUANNE HUDSON and KATHLEEN SHIELDS (Occidental C) The Integrative Aspects of Participation in Pentecostal Services
 3:00 KUNIKO MIYANAGA (Internatl Christian) Japanese Social Organization: The Network of One-To-One Human Relationships
 3:15 MARY JEAN HERIOT (UC-Los Angeles) Emic and Etic Conversion Process Models in the Mormon Church
 3:30 LAWRENCE TAYLOR (Lafayette C) The Enemies of the Priest: Religious Power in Donegal
 3:45 DAVID HALLE (Columbia) Religion in the United States: A Case Study of Blue-Collar Catholics
 4:00-4:15 Discussion
- 447 ANTHROPOLOGY IS ALIVE AND WELL IN DENVER: THE VARIETY OF ROLES** DH-Statler
 Organizer/Chair: JANET R MOONE (Colorado-Denver)
 2:00 JANET R MOONE The Denver Economy and Developing Applied Roles
 2:15 GINI EGAN-MCKENNA (American Indian Technical Serv) The Role of the Non-Indian Anthropologist Working with American Indian Tribes
 2:30 JANE STEVENSON DAY (Colorado-Boulder) Creative Curation
 2:45 ESTHER ANN GRISWOLD (Foundation for Urban and Neighborhood Development) Applied Anthropology and Socially Responsive Management
 3:00 ANN MCGRATH (Colorado-Denver) The Unfinished Tale of Two Studies
 3:15 Discussant: KENNETH KELLER (Metropolitan S)
 3:30 Discussant: ANNE BOLIN (Colorado-Denver)
 3:45 Discussant: GOTTFRIED LANG (Colorado-Boulder)
 4:00-4:15 Discussion
- 448 NEW APPROACHES TO THE LONGITUDINAL STUDY OF RESIDENCE** DH-Biltmore
 Organizer/Chair: MARGARET RODMAN (Waterloo)
 2:00 Introduction MARGARET RODMAN
 2:05 MICHEL VERDON (Cambridge) Studying Residence in Time and Space: Some Conceptual Considerations
 2:20 DAVID DAMAS (McMaster) Shifting Patterns of Household Composition on a Micronesian Atoll
 2:35 JOHN L FISCHER (Tulane) Residential Careers in Truk Lagoon
 2:50 ANNE B HYDE (Pennsylvania) A Method for Generating Residence Decision Models: Test Results from Truk, 1947, 1964
 3:05 Question Period/Break
 3:15 RICHARD DALY (Toronto) Iroquois Residential Change and the Longhouse Paradigm
 3:30 SUSAN MCLELLAN (McMaster) Moving House and House Moving among Malays
 3:45 ROBERT L RUBINSTEIN (Philadelphia Geriatric Center) Residence, Movement, and Ethnohistory on Malo, Vanuatu
 4:00 MARGARET RODMAN Changing Places: Residential Change in Longana, Vanuatu
 4:15-4:30 Discussion
- 449 PSYCHOLOGICAL ANTHROPOLOGY** DH-Terrace
 Chair: MARC J SWARTZ (UC-San Diego)
 2:00 DEBORAH C GLIK (Johns Hopkins) Ecstasy and Attunement among Spiritual Healing Group Participants
 2:15 MARC J SWARTZ (UC-San Diego) and AUDREY R SWARTZ (Alpha Project) Culturally

- 2:30 Constituted Means for Dealing with Shame among the Swahili of Mombasa
 JORJA J MANOS-PROVER (UC-Los Angeles) Monarchy without a King: Female Power in Greece
- 2:45 JOHN W CONNOR (CSU-Sacramento) Differential Themes of Achievement in Japanese and American College Students
- 3:00 PAUL R TURNER (Arizona) Witchcraft and the Cold War
- 3:15 JOHN R SNAREY (Harvard) The Cross-Cultural Universality of Social-Moral Development: A Critical Review of Kohlbergian Research
- 3:30 DAVID H SPAIN (Washington) The First Cultural Thing
- 3:45-4:00 Discussion

450 PROGRAM STRATEGIES FOR IMPROVING INFANT FEEDING PRACTICES IN SELECT US ETHNIC COMMUNITIES DH-Gold

- Organizer: CAROL BRYANT (Lexington-Fayette County)
 Organizer/Chair: JUDITH GUSSLER (Ross Laboratories)
- 2:00 Introduction JUDITH GUSSLER
- 2:05 JUDITH GUSSLER and GRACE W FORSYTHE (Florida Internatl) Feeding Baby Better: Infant Feeding Programs in West Indian Communities in the US
- 2:20 ELOISE JENKS, ROBIN EVANS (Public Health Foundation) and CLAUDIA FISHMAN (Pennsylvania) Infant Feeding Practices among Indochinese Refugee Children
- 2:35 SUSAN SCRIMSHAW and KAREN HAYNES (UC-Los Angeles) Effects of Birth Events and Hospital Practices on Breastfeeding among Mexican Women in Los Angeles
- 2:50 Question Period/Break
- 3:00 MARIA BORRERO (Hispanic Health Council) Infant Diets in a Puerto Rican Community: Research, Policy and Practice
- 3:15 ZOILA ACEVEDO (Birth Education Center) Multi-Cultural Perinatal Education
- 3:30 CAROL BRYANT Program Strategies for Improving Infant Feeding Practices in an Urban Black Community
- 3:45 SUSAN M WIDMAYER, STEVEN R NACHMAN (Miami), and KATHLEEN H MOON (Ross Laboratories) Infant Feeding Practices of Haitian Refugees
- 4:00 GERALD F MURRAY (Massachusetts-Boston) and MARIA D ALVAREZ (Boston School Dept) Infant Feeding Practices among Haitians
- 4:15 Discussant: RUTH LAWRENCE (Rochester)
- 4:30 Discussant: KATHLEEN DEWALT (Kentucky)
- 4:45-5:00 Discussion

451 LANGUAGE, RITUAL AND IDEOLOGY IN THE LEGAL PROCESS (Association of Political and Legal Anthropology) DH-Century

- Organizers/Chairs: JUNE STARR (SUNY-Stony Brook) and SALLY E MERRY (Wellesley)
- 2:00 JUNE STARR Analyzing Accounts
- 2:15 G CARTER BENTLEY (School of American Res) Locating Conflicts in the World: Verbal Structure and Contextualization in Maranao Disputing
- 2:30 ROBERT M HAYDEN (American Bar Foundation) Negotiating Normative Order in a Rural Illinois Court, Circa 1890
- 2:45 BENSON SALER (Brandeis) Guajiro Compensation Principles
- 3:00 SALLY E MERRY Ritual and Ideology in American Lower Courts
- 3:15 LAURA NADER (UC-Berkeley) Ideology and Law
- 3:30 Discussant: LAWRENCE ROSEN (Princeton)
- 3:45-4:00 Discussion

453 THE ORGANIZATION OF PRODUCTION DH-Colorado

- Chair: LOUISE LAMPHERE (Brown)
- 2:00 EUGENE COOPER (Southern California) The Culture of Craft Production in the People's Republic of China
- 2:15 ROBERT M HECHT (World Bank) The Transformation of Lineage Production in Southern Ivory Coast

- 2:30 ROBERT C ULIN (New School) Cooperation or Cooptation: A Southwest French Wine Cooperative
- 2:45 HANS BUECHLER (Syracuse) and JUDITH-MARIA BUECHLER (William and Mary) Inter-Ethnic Relations in Small-Scale Manufacturing in La Paz, Bolivia
- 3:00 ALICE LITTLEFIELD (Central Michigan) Rethinking the Tikopia
- 3:15 Question Period/Break
- 3:30 JANE H ADAMS (Illinois-Urbana-Champaign) From Producing to Consuming Unit: The Changing Domestic Economy of Midwestern Farms
- 3:45 JAMES TOTH (SUNY-Binghamton) Labor Shortages and Work Site Struggles among Egyptian Casual Laborers
- 4:00 DANIEL BRADBURD (Virginia Tech) Wealth and the Nature of Pastoral Production in Southwest Asia
- 4:15 JANE N CONRAD (CUNY) Family Structure and Micro-Industrial Development in Central Italy
- 4:30 ELLIOT FRATKIN (Maryland) Age-Set Organization in Pastoral Production: The Ariaal Rendille of Kenya
- 4:45-5:00 Discussion

454 LIFE HISTORIES AND AMERICAN INDIAN ETHNICITY HI-Molly Gibson

Organizer/Chair: MARJORIE SCHWEITZER (Oklahoma S)

- 2:00 KAY K PARKER (unaffiliated) Indian Religion in Plains Indian Life Histories
- 2:15 ANN LANE HEDLUND (Millicent Rogers Museum) Individuality among Contemporary Navajo Weavers: Life Histories as They Reflect Ethnic Identity
- 2:30 BRUCE G MILLER (Arizona S) Everything Against Them: Leadership in the Revitalization of a Non-Acknowledged Tribe
- 2:45 MARJORIE SCHWEITZER The Life History of a War Mother: Indian Identity and Culture Change
- 3:00 MINDY HOLLIDAY (Oakland) Can You Take the Village with You? Struggles with Ethnic Identity for a Young Otomi Woman
- 3:15 JOHN L AGUILAR (Arizona S) Ethnic Identity and Occupational Mobility in Rural Mexico: Insights from a Life History
- 3:30-3:45 Discussion

455 LOOKING FOR A MATE: MALE AND FEMALE STRATEGIES HI-Silver Heels

Organizer/Chair: M BORGERHOFF MULDER (Northwestern)

- 2:00 NAPOLEON A CHAGNON (Northwestern) Manipulating Kin Classifications for Reproductive Advantages: Yanomamo Statistical Patterns
- 2:15 M BORGERHOFF MULDER A Darwinian Explanation for Brideprice
- 2:30 JOAN B SILK (UC-Davis), ROBERT BOYD (Duke) and PETER RICHERSON (UC-Davis) Darwinian Explanations of Exaggerated Markers of Prestige in Human Societies
- 2:45 STEVEN J C GAULIN (Pittsburgh) Sex Differences in Spatial Ability: Evolutionary Causes
- 3:00 JOSEPH H MANSON (Michigan-Ann Arbor) Population Density and Interpersonal Suspicion: A Cross-Cultural Test
- 3:15 NANCY WILMSEN THORNHILL, RANDY THORNHILL and GERARD DIZINNO (New Mexico) Evolutionary Analysis of Rape Victim Behavior
- 3:30 Discussant: RICHARD W WRANGHAM (Michigan-Ann Arbor)
- 3:45-4:00 Discussant: TIMOTHY CARO (Cambridge)

456 THEORETICAL AND PRACTICAL CONSIDERATIONS IN EDUCATIONAL ETHNOGRAPHY DH-Silver

Chair: ANDREW W MIRACLE (Texas Christian)

- 3:30 MELVIN D WILLIAMS (Maryland) Research, Ethics, and the Substitute Teacher
- 3:45 DEBORAH REED-DANAHAY (Brandeis) School Settings and Social Change in Rural France
- 4:00 ANDREW W MIRACLE Understanding School Play

- 4:15 DIANA T SLAUGHTER (Northwestern), BARBARA L SCHNEIDER (Northwestern), RACHEL WASHINGTON-LINDSEY (Chicago S), and YONGSOOK LEE (Northwestern) Conducting Fieldwork in Multiracial, Multiethnic Urban Private Schools
- 4:30 KENNETH WAGNER (Hamilton C) Jules Henry and the Contemporary Classroom
- 4:45 MARGARET A GARBERINA (New Mexico) Anxiety and Depression as Expressed Modes in Learning Styles and Coping Mechanisms among Medical Students and Personnel
- 5:00- Discussion
- 5:15

457 LINGUISTIC ANTHROPOLOGY AND CROSS-LINGUISTIC COMPARISONS DH-Denver

- Chair: PAMELA A R BLAKELY (Brigham Young)
- 3:30 PAMELA A R BLAKELY Ethnoaesthetic Evaluation of Women's Mourning Dance in Central Africa
- 3:45 ADAM KENDON (Australian Natl) Grammar and Discourse Process in Warlpiri Sign Language
- 4:00 ROBERT E MACLAURY (UC-Berkeley) and STEPHEN O STEWART (Landivar) Simultaneous Sequences of Color-Category Evolution
- 4:15 STEPHANIE ROBIN QUIZAR (Colorado) Spatial Terminology in Language
- 4:30 JAMES R WENGER (Fresno Pacific C) Some Universals of Honorific Language
- 4:45- Discussion
- 5:00

458 CULTURE CONTACT AND INDIGENOUS RESPONSE HI-Cripple Creek

- Chair: JOHN BODLEY (Washington S)
- 3:30 JEFFREY EHRENREICH (Northern Iowa) Secrecy as Political Process: A Comparison Between a North and South American Indian Society
- 3:45 MARK MOSKO (Hartwick C) The Bush Mekeo Response to Pacification
- 4:00 GRANT D JONES (Hamilton C) Cycles of Reconquest in the Maya Lowlands
- 4:15 SUSAN DOBYNS (Arizona) The Hawaiian Islands: The Role of Indigenous Elites in the Culture Contact Process
- 4:30 LAURA F KLEIN (Pacific Lutheran) Nature, Natives, and Narratives: Touring Alaska 1880-1920
- 4:45- Discussion
- 5:00

TOPICAL, ETHNIC, AND GEOGRAPHIC INDEX OF SESSIONS

The following indexes scientific sessions by general topic, including ethnic groups and especially geographic regions where groups are located. It is not an index of individual papers, but a guide to sessions treating these topics.

- A. afarensis* 372
AGE 115
Acculturation 155, 173
Adaptation 132, 217, 225, 445
Administration 208
Administrative behavior 133
Aesthetics 321
Afghanistan 433
Africa (see also East Africa, Southern Africa, West Africa) 102, 103, 123, 129, 136, 152, 154, 162, 163, 203, 211, 230, 232, 308, 314, 315, 359, 377, 405, 416, 437, 453
Afro-American 167, 232, 404, 441
Afro-Cuban 102, 167
Aging 110, 115, 165, 171, 177, 214, 432
Agrarian systems 112, 129, 152, 229, 275, 411
Aggression 267
Agriculture 112, 125, 153, 163, 204, 254, 315, 318, 357, 377, 427, 453
AIDS 355
Alaska 160, 171, 364, 411
Alcohol studies 101, 266, 421
Algonquian linguistics 164
Allegorical types 128
Amazon 170, 204, 303, 356, 401, 419
American culture 111, 273
American Indian languages 108, 164, 210, 257, 306, 365, 371, 413
American Indians (see Native Americans)
American South 325
American/British society 134
Ancestor worship 329
Andes 112, 132, 152, 204, 271, 273, 275, 301, 303, 356, 401, 453
Animal-human relationship 273, 418
Animism 109
Anthropological theory 116, 125, 216
Anthropology and education 104, 105, 107, 125, 159, 216, 358, 364, 430, 442
Anthropology majors 114
Anthropology of work 134, 153, 154, 175, 229, 309, 360, 436, 453
Apache 278, 408
Appalachia 421
Applied anthropology 107, 112, 114, 122, 154, 163, 166, 175, 209, 219, 260, 264, 265, 279, 302, 335, 363, 373, 412, 419, 426, 447
Arapahoe 431
Archeology 100, 120, 157, 169, 203, 227, 228, 261, 262, 318, 329, 361, 375, 411, 425, 445
Archeometry 262
Architecture 169, 325
Arctic and subarctic 445
Art 157, 162, 411, 414
Asia (see also South Asia, East Asia, Southeast Asia) 122
Audience 368
Australia 271, 457
Aztec 157, 414
Bangladesh 112, 259
Bantu languages 304
Behavioral biology 102, 428
Belgium 441
Belize 414
Bilingualism 105
Biocultural anthropology 102, 151, 157, 205, 313, 315, 322, 355
Bioethics 123, 161
Biological anthropology 206, 313
Biomedicine 209, 268, 330
Black Americans 323, 335, 421
Black English 176
Blood metaphor 106
Body perceptions 258
Borneo 408
Botswana 163, 314
Brazil 113, 123, 130, 213, 308, 333, 356, 376
Breastfeeding 326, 403
Buddhism 135
Bureaucracy 209, 234
Burials 329, 361
Business 114, 149, 305, 436
California 153, 164, 225, 441, 446
Canada 101, 105, 161, 371
Cancer 310, 402
Caribbean 102, 129, 229, 309, 331, 377, 378, 441
Caste 207
Causal analysis 107

- Cemeteries 411
 Central America 112, 122, 153, 228, 254,
 261, 268, 357, 367
 Ceramics 203, 262
 Chaco 261
 Chicano 128, 208
 Child abuse/neglect 161, 379
 Child care 123, 161, 230, 315, 450
 Child development 230, 267, 313, 434
 Child ethnography 205, 311
 Child labor 416
 Child mortality 123, 161
 Children's culture 205, 358, 362
 China 123, 149, 207, 213, 226, 269, 271,
 301, 439, 453
 Chinese society 115
 Choctaw 164
 Class 111, 116, 129, 154, 167, 212, 263,
 275
 Cognitive anthropology/cognition 157,
 216, 257, 264, 304, 331, 358, 366
 Colombia 309
 Colonial history 111
 Colonialism 158, 425
 Color categories 457
 Commodity production 270
 Communication 219, 310, 368, 404
 Communications theory 110
 Community development/community
 studies 115, 125, 167, 177, 230, 266
 Complex societies 228, 363, 437
 Computers 104, 150, 154, 219, 264, 304,
 363
 Conflict resolution 130, 153, 226, 253
 Conquest 303
 Conservatism 255, 444
 Context 368
 Contract archeology 157
 Coping behavior 265
 Cosmology 420
 Costa Rica 100, 152, 160
 Counterinsurgency 317
 Creationism 255
 Creativity 128, 162
 Creole 441
 Crime 373
 Cross-cultural 123, 151, 159, 161, 219, 258,
 267, 276, 300, 326, 335, 403, 415, 449,
 455
 Cultural analysis 271, 316
 Cultural ecology 152, 170, 204, 318, 412
 Cultural resource management 218, 274
 Cultural transmission 358, 404
 Culture change 103, 155, 157, 171, 228,
 233, 307, 317, 318, 358, 444
 Culture contact 303, 411, 458
 Culture theory 155, 232, 271, 429, 232, 449
 Curriculum 136, 430
 Czechoslovakia 308
 Darwinism 428, 455
 Data quality 166
 Death 106, 268, 329, 361, 411
 Death squads 317
 Decision making 209, 216, 229, 366
 Demography 125, 151, 157, 405, 411
 Denver 447
 Development 112, 149, 163, 174, 254, 308,
 314, 315, 408, 419, 427, 444
 Deviance 161, 265, 373, 421
 Diabetes 310, 322
 Dialogue 162, 232, 271
 Diplomacy 226, 253
 Disability 265
 Disadvantaged students 159
 Discourse analysis 124, 210, 211, 232, 304,
 413, 415
 Disease/disease management 125, 165,
 310, 322, 372
 Disputes 451
 Domestic cycles 113, 448
 Dreams 128
 Drug use 421
 Dual organization 361
 Durbin, Marshall 210, 257, 304, 369
 Dwarfism 265

 East Africa 103, 155, 203, 259, 359, 449
 East Asia 207
 Eastern Europe 330, 401
 Ecological anthropology 116, 204, 276,
 357
 Economic anthropology 112, 134, 149,
 152, 163, 216, 225, 269, 275, 314, 367,
 379, 436
 Economic development 112, 123, 153, 163,
 167, 259, 333, 357, 453
 Ecuador 132, 216, 444
 Education 205, 230, 264, 358
 Educational anthropology 105, 107, 136,
 150, 159, 205, 208, 219, 364, 366, 407,
 456
 Egypt 236, 258, 307, 436
 El Salvador 100
 Elementary education 216
 Emic/etic 265
 Empires 157, 425
 Energy 333
 England 105, 133, 405
 Entrepreneurship 154
 Environment 100, 274, 318
 Environmental planning 218, 274
 Epidemic 355
 Epidemiology 123, 206, 209, 266, 310,
 316, 326, 355, 402, 421
 Epigraphy 369, 375
 Epistemology 158, 166, 172, 266, 301
 Ethics 109, 161, 171, 226, 364, 416, 438
 Ethiopia 331

- Ethnic relations 101, 303, 332
 Ethnicity 105, 111, 167, 170, 173, 212, 226, 316, 367, 377, 404, 444, 450, 454
 Ethnoaesthetics 162, 457
 Ethnoarcheology 411
 Ethnobiology 216
 Ethnographic evaluation 107
 Ethnographic fiction 109
 Ethnographic methods 107, 174, 323, 442, 456
 Ethnographic writing 211, 429
 Ethnography 166, 211, 216, 430
 Ethnography of speaking 158, 368, 415
 Ethnohistory 236, 275, 303, 327, 411, 414, 458
 Ethnomedicine 132, 160, 161, 421
 Ethnopoetics 121, 124
 Ethnoscience 166, 304
 Europe (see also Eastern Europe) 106, 120, 152, 169, 203, 301, 318, 354, 420
 Evaluation/evaluation research 107, 206, 209, 274, 335
 Evolution 102, 120, 157, 261, 372
 Evolutionary biology 428, 455
 Evolutionary theory 151, 379, 405, 455
 Exchange 105, 121, 157, 220, 237, 269, 379, 406, 428
 Exploratory data analysis 412
- Families 125, 172, 213, 225, 266, 434
 Farming systems 112, 163, 453
 Fascism 106
 Female circumcision 103
 Feminism 162, 300, 312
 Fertility 123, 379
 Fetal-infant development 313
 Film interpretation 235
 Florida 112
 Folklore 106
 Food 170, 225, 235, 254, 323
 Formal methods 412
 France 106, 130, 157, 415, 453, 456
 French Canada 105
 Frontier 261
 Funding for anthropology 171
 Funerary analysis 100, 329, 361, 457
 Future 264
 Future of anthropology 114
- Gender/gender studies 123, 152, 158, 162, 207, 208, 225, 229, 263, 269, 277, 309, 312, 376, 401, 406
 Genetics 101, 151, 206
 Genres 211
 Gentleness/violence 409
 Germany 106, 110, 316
 Gerontology (see also Aging) 177, 234, 418
 Ghana 359
- Gifted children 159
 Global system 226, 253
 Gorilla reproduction 102
 Graduate training 260
 Great Basin 164, 364
 Great Britain (see England)
 Greece 155, 211, 232, 234, 449
 Grenada 436
 Growth and development 170, 209
 Guatemala 111, 212, 230, 235, 317, 332, 442
- Haiti 238
 Hawaii 159, 409, 458
 Healing techniques 103
 Health and health care 103, 114, 132, 165, 207, 234, 310, 330, 443
 Health education 355, 426
 Health policy 160, 175
 Hieroglyphs 369
 High altitude 132
 High technology 154, 264
 Higher education 208, 407
 Hispanic 104, 172, 376, 436, 440, 442, 450
 Historic preservation 218, 274
 Historical anthropology 263
 Historical linguistics 108, 164, 257
 Historical materialism 367
 History 128, 212, 236, 303, 356
 History of anthropology 114, 116, 125, 215, 308, 429
 Hmong 316
 Hohokam 262
 Holism 114, 300
 Holocultural research 267
 Homelessness 417
 Homosexuality 263, 277, 312, 355, 376
 Honduras 228
 Hong Kong 437
 Hopi 153, 413, 421
 Household economics 113, 152, 270, 333
 Human ecology 163, 379
 Human rights 253
 Human sexuality 300, 312
 Humanistic anthropology 109, 429
 Hunt, Eva 327
 Hunter-gatherers 102, 120, 318, 428
 Hutterites 151, 432
- Iceland 206
 Iconography 369
 Identity 111, 237, 265, 378, 431, 441
 Ideology 121, 129, 154, 157, 176, 212, 259, 263, 303, 356, 404
 Illness behavior 238, 310
 Images of anthropology 114, 365
 Immigration 331, 367, 378
 Inca 157

- Incest 300
 Independent living 265
 India 111, 123, 154, 162, 207, 226, 254, 308, 364, 377, 401, 408, 416, 439
 Indigenous movements 303, 356
 Indochina 136
 Indonesia 155, 162, 204, 235, 259, 357, 404, 420, 432
 Industrial anthropology 229, 305
 Industrialization 154
 Inequality 213, 275
 Infant development 123, 313
 Infant feeding 170, 225, 268, 326, 403, 450
 Infant mortality 326
 Infanticide 102, 123
 Infectious diseases 402
 Information theory 120
 Intellectual history 308
 Interpretation 362
 Interaction systems 228, 261
 Interdisciplinary research 112, 136, 149, 436
 International business 149
 Internship 260
 Interpreters 101
 Intracultural variation 171
 Inuit 161, 267, 362, 445
 Iran 121, 259
 Ireland 446
 Irish-Canadians 404
 Iron Age 203
 Ironworking 154
 Iroquois 322, 448
 Irrigation 112
 Islam 110, 121, 135, 258, 307, 309
 Isle of Man 367
 Israel 101, 111, 128, 173, 325, 404
 Italian Americans 225
 Italy 125, 154, 453

 Japan 129, 213, 235, 268, 312, 323, 325, 330, 437, 440, 441, 446, 449
 Java 158, 259, 269
 Jews/Judaism 173, 354, 404, 411
 Job training 134
 Jordan 318

 Kenya 315, 427
 Kinship 110, 213, 304, 379, 405, 436, 455
 Knowledge 114, 158, 216, 268, 312, 364
 Korea 308, 329, 335

 Labor migration 113
 Land tenure 130, 334
 Language 102, 104, 120, 176, 232, 271, 368, 371, 441, 451
 Language universals 108, 210, 438, 457
 Laos 316
 Latin America 113, 128, 132, 152, 174, 229, 230, 254, 275, 303, 322, 323

 Law 130, 133, 153
 Learning 150, 442
 Legal anthropology 130, 439, 451
 Liberia 105
 Life cycle 177, 401
 Life history 265, 454
 Liminality 128, 162, 354
 Linguistics/linguistic anthropology 108, 124, 158, 164, 210, 227, 257, 271, 304, 321, 356, 365, 413, 415, 457
 Literacy 104, 124
 Lithic culture 120
 Livestock 163
 Lowland Lao 217
 Lowland mythology 356

 Madagascar 361, 439
 Magic 276
 Malawi 163
 Malaya 135
 Malaysia 323, 408
 Mali 326
 Malnutrition 123, 254, 326
 Management 149, 264
 Market place 105, 225
 Marketing 149
 Marriage 405, 455
 Marxism 176, 212, 367, 438
 Mate choice 455
 Material base 361
 Materialism 212
 Materials science 262
 Matriarchy 449
 Matrifocal 379
 Mayan 124, 210, 257, 261, 276, 301, 317, 369, 375, 414, 432, 434, 458
 Meaning 368
 Meat consumption 411
 Media stereotypes 263
 Medical anthropology 101, 103, 110, 114, 115, 122, 123, 132, 160, 161, 175, 177, 206, 209, 214, 216, 234, 238, 254, 258, 260, 265, 266, 268, 301, 302, 310, 322, 326, 331, 355, 402, 421, 426, 440, 443
 Mediterranean 213
 Melanesia 361, 368, 409, 446
 Mental health 165, 175, 440
 Mental retardation 219
 Mentors 208
 Mesoamerica 108, 228, 232, 257, 261, 369, 375, 414, 432, 457
 Methodology/methods 203, 266, 305, 437
 Mexican Americans 150, 322
 Mexico 112, 113, 129, 175, 204, 213, 214, 216, 276, 309, 315, 326, 376, 377, 378, 401, 411, 416, 431, 449
 Micronesia 253, 269, 364, 409, 431, 448
 Middle East 101, 121, 307, 308, 316, 427, 439, 453
 Midwest US 411

- Migration 110, 113, 216, 237, 263, 309, 367, 373
 Minorities 312
 Minority education 105, 159
 Modernization 358
 Mohawk 364
 Monogamy 151
 Morality 416
 Morbidity 214
 Mormons 204, 446
 Morocco 230, 238
 Museum collections 203, 447
 Muslims 121, 401
 Myth 124, 232, 271, 303, 356

 Naming systems 158, 207
 Narrative 121, 124, 303
 Nation-state 106, 359
 Native American 101, 120, 128, 155, 208, 215, 263, 264, 309, 322, 366, 367, 404, 405, 408, 411, 417, 431, 441, 442, 445, 447, 454
 Nativism 303, 307
 Navajo 153, 159, 161, 216, 334, 413
 Near East (*see also* Middle East) 169
 Neighborhoods 325
 Neolithic 169, 203
 Nepal 102, 236
 Networks 150, 151
 New England 304, 327
 New Guinea (*see* Papua New Guinea)
 New Spain 301
 New York City 323
 New Zealand 275
 Newfoundland 258
 Nigeria 103, 226
 Nomadism 229
 Non-academic opportunities for anthropologists 114, 279
 Non-traditional workers 208
 Normalization 265
 North America 120, 133, 157, 172, 203, 216, 262, 331, 361, 408
 Northern Ireland 253
 Northwest Coast 365, 371, 413
 Norway 267
 Nutrition/nutritional anthropology 161, 170, 204, 206, 225, 254, 310, 315, 372, 403, 450

 Occupational risks 110, 214
 Oceania 105, 152, 237, 361, 409, 448, 453, 458
 Oral history 411
 Oral literature 124
 Organizations/organizational systems 107, 305, 335, 363
 Osteopathy 234
 Ovulation 102

 Pacific 448
 Pacific Northwest 269
 Pakistan 110, 318, 362
 Paleoeconomy 203
 Paleolithic 120, 203, 318
 Paleopathology 102, 372
 Panama 228
 Papago 228
 Papua New Guinea 130, 151, 162, 175, 176, 212, 237, 269, 357, 358, 406, 421
 Pastoralists 103, 153, 204, 216, 318, 433, 453
 Peasant-workers 216
 Pedagogical reform 442
 Peer groups 205, 358
 Performance 124, 128, 162, 354, 368, 451
 Peru 132, 152, 160, 170, 254, 303
 Pet therapy 418
 Phenomenology 109
 Philippines 162, 216, 302, 420, 451
 Physical anthropology (*see also* Biological anthropology) 114, 209, 372
 Physical fitness and health 102, 206
 Physicians 402
 Pilgrimage 128, 135, 404
 Pima Indians 322
 Play 205, 264, 456
 Poetics 128, 162
 Policy research 133, 209
 Political activism 360
 Political anthropology 114, 116, 129, 130, 133, 153, 155, 158, 173, 226, 228, 253, 254, 259, 263, 303, 307, 317, 357, 359, 360, 408, 425, 433, 439
 Political economy 122, 152, 154, 157, 174, 175, 176, 270, 417, 436
 Polynesia 155, 161, 205, 236, 368, 409
 Population studies/processes 102, 125, 207
 Portugal 212
 Pottery technology 262
 Poverty 233
 Power 233
 Practicing anthropology 114, 149, 209, 256, 279, 305, 363, 419
 Practitioner dominated environment 266
 Practitioner organizations 256
 Pregnancy 132, 326, 402
 Prehistoric art 120
 Prehistoric interpretation 100
 Prehistory 100, 120, 157, 169, 203, 228, 261, 262, 318, 361, 375, 411, 414, 425, 445
 Prevention education 265, 266
 Primary health care 122, 160, 175, 265
 Primates 151, 267, 372, 379
 Private voluntary organizations 302
 Processual analysis 309
 Production 453
 Professionalism 114

- Property/property rights 158, 439
 Protest movements 167
 Psycholinguistics 304
 Psychological anthropology 101, 121, 149,
 172, 219, 230, 267, 311, 321, 323, 362,
 376, 409, 434, 440, 449
 Psychosomatic illness 268
 Public health 443
 Publishing 114
 Pueblo 162
 Punjabis 105
- Qualitative analysis 412
 Quantitative research 203, 276
 Quebec 364
- Race 101, 111
 Reading performance 104
 Redistribution 428
 Reflexive anthropology 266
 Refugees 217, 316, 331, 332, 378, 450
 Regional analysis 157, 412
 Regional studies 375
 Rehabilitation 265
 Relativism 416, 438
 Religion 135, 162, 172, 173, 235, 276, 303,
 307, 327, 354, 356, 433, 446
 Remote sensing 100, 203
 Reproduction/reproductive strategies
 372, 379, 443
 Reservations 408
 Residence 448
 Resource allocation 428
 Resource management 204, 333
 Resource procurement 169
 Rhetoric 162
 Ritual 162, 220, 235, 269, 273, 276, 329,
 354, 369, 401, 449
 Riverine adaptations 100
 Rock art 203
 Romania 253
 Rural society 112, 259, 275
 Russia 431
- Salishan 371
 Samoa 206, 364, 403
 Sapir, Edward 321, 365
 Scandinavian culture 106
 Schools 150, 364, 456
 Science fiction 227
 Scientific naturalism 116
 Scotland 268
 Self 121, 129, 172
 Self-determination 171
 Self-help networks 167
 Semantics 257, 306
 Semiotics 120, 429
 Senegal 230
 Sepik 406
- Settlement patterns 100
 Sex differences 379
 Sex roles 103, 162, 263
 Sexual dimorphism 151, 207
 Sexual division of labor 207, 216, 229
 Sexual perceptions 258
 Sexual selection 379, 455
 Sexuality 220, 277, 312, 358, 376
 Seychelles 109
 Shamanism 124, 128, 132, 276, 301
 Siberia 301
 Sibling interaction 311
 Sign language 457
 Sikhs 111
 Site formation 203
 Slaves 102
 Social change 125, 154, 155, 170, 259, 317,
 325, 408, 433, 436, 456
 Social conditions 317
 Social impact 274, 412
 Social movements 255
 Social networks 225
 Social norms 366
 Social organization 130, 155, 158, 216,
 356, 404, 437, 441
 Social process 301
 Social roles 443
 Social science 412
 Social services 363
 Social stratification 129, 277
 Social structure 125, 361, 401, 436
 Social theory 373
 Social transformations 439
 Socialization 161, 358, 379
 Sociobiology 151, 157, 300, 379, 428, 455
 Sociocultural change 316, 323, 458
 Sociocultural context 330
 Socioeconomic development 105, 113,
 129, 160, 163, 207, 225, 226, 229, 254,
 270, 275, 279, 302, 307, 309, 357, 359,
 377, 406, 411, 419, 427, 431, 448
 Sociolinguistics 104, 121, 158, 164, 176,
 210, 219, 232, 368, 441, 451, 457
 South America 124, 130, 232, 303, 318,
 356, 436
 South and East Asia 149, 207
 South Asia 207, 233, 357, 411, 412, 427,
 431
 Southeast Asia 135, 159, 204, 225, 271,
 316, 354, 437
 Southeast US 108, 361
 Southern Africa 314, 315, 359, 377
 Southwest US 108, 204, 215, 228, 261,
 262, 318, 327, 334, 408, 411
 Spain 162, 203, 237, 325, 376, 437
 Spanish conquest 356
 Spatial organization 169, 318, 361
 Sri Lanka 238
 Standards 166

- Statistics 166
 Step-parents 379
 Stress and literacy 104
 Structural analysis 151, 356, 362, 405
 Structural anthropology 220, 327
 Structural contradictions 157
 Style and material culture 120
 Subsistence 318
 Sudan 270, 420, 437
 Sudden infant death 313
 Sweden 333
 Switzerland 106
 Symbolic anthropology 106, 120, 121, 129, 212, 228, 235, 271, 273, 276, 327, 329, 354, 361, 362, 376, 409, 418, 420, 432, 446, 453
 Synthetic images 420

 Task performance 216
 Teacher-learner interaction 366
 Teaching 227, 430
 Technological change/development 264, 268, 305, 445
 Teenage pregnancy 330
 Tephra burial 100
 Tewa Pueblo 432
 Text studies 413
 Textbooks 227
 Thailand 357, 405
 Theory 107, 116, 136, 152, 174
 Topographic interpretation 100
 Tourism 135, 155, 411, 427, 432, 458
 Translation 271
 Truk 448
 Turkey 110, 121, 307
 Turner, Victor 128, 162, 354

 Underdevelopment 254
 Underhill, Ruth 215
 Unemployment 134, 233
 Unions 360
 United States 110, 111, 114, 128, 133, 154, 162, 167, 170, 172, 173, 177, 214, 216, 218, 219, 229, 233, 235, 236, 254, 255, 258, 263, 265, 266, 268, 274, 277, 279, 304, 305, 309, 310, 312, 323, 326, 332, 355, 358, 360, 363, 368, 378, 402, 404, 407, 417, 421, 426, 432, 439, 440, 443, 446, 449, 450, 451, 453
 Units of analysis 152
 Urban 103, 150, 225, 266, 436, 444, 456
 Urban anthropology 106, 167, 174, 225, 229, 233, 323, 373, 378, 406, 417, 437
 US Air Force 153
 US-Mexico border 214
 Uses of anthropology 114

 Values 265, 301, 373
 Verbal arts 232, 271
 Verbal interpretation 158
 Video games 264
 Visual anthropology 236
 Volcanism 100
 Volunteers 330

 War and peace 226, 253
 Warfare 267, 406
 Well-being 110, 115, 402
 West Africa 163, 165, 220, 259, 273, 359, 427, 436, 437, 453
 West Germany 301
 Witchcraft 301, 420
 Women 103, 163, 208, 214, 229, 258, 309, 330, 357, 358, 359, 360, 401, 407, 415, 443, 453
 Women's health 110, 326
 Women's studies 132, 154, 216, 229, 263
 Work (see Anthropology of work)
 Work organizations 305
 Working class 360
 World system 254, 332
 Writing systems 369

 Xeroradiography 262

 Young, James Clay 216

 Zaire 103, 107, 359

INDEX OF PARTICIPANTS

The following includes all individuals listed in the Program. Numbers indicate the sessions in which they are scheduled to participate, not page numbers.

- AAMODT, A M 330
ABERCROMBIE, T A 356
ABERLE, D 361
ABLON, J 265
ABRAHAM, N Y 309
ABRUZZI, W S 204
ABU-LUGHOD, L 121
ACEVADO, Z 450
ACHOR, S 323
ADAMS, E V 150
ADAMS, J H 453
ADAMS, K J 303
ADELSKI, E 112
ADMINISTRATIVE ADVISORY
COMMITTEE
 Executive Session 1
ADVISORY PANEL ON GUATEMALA
 317, 332
AGUILAR, F 235
AGUILAR, J L 454
AGUILERA, F E 376
AHMED, A-G M 270
AIGNER, J S 445
AINLEY, S 265
AISEN, J 210
ALBERS, P 239
ALBRECHT, G 265
ALCANTARA, C H 308
ALCOHOL AND DRUG STUDY GROUP
 226, 421
 Business Meeting 180
ALEXANDER, R D 428
ALLEN, C J 303
ALLEN, E J 127
ALLEN, L H 403
ALLEN, L A 310
ALLEN, P J 112
ALLEN, P S 118, 178, 221, 280, 319, 380,
 410
ALLISON, A 312
ALMY, S W 130
ALVAREZ, M 450
AMANOLAH, S 433
AMELANG, J S 325
AMERICAN ANTHROPOLOGIST
 Editorial Board 222
AMERICAN ETHNOLOGICAL SOCIETY
 123, 161, 212, 259, 308, 354, 360, 409,
 416, 438
 Board of Directors 12
 Business Meeting 281
AMES, G M 180, 266
AMMARELL, G 235
AMOSS, P R 256
ANANG, A 366
ANDERSON, A K 436
ANDERSON, B 143
ANDERSON, E 311
ANDERSON, E N JR 216
ANDERSON, J W 121
ANDERSON, M 418
ANDERSON-LEVITT, K 366
ANDREFSKY, W JR 445
ANDREWS, E D 418
ANDREWS, J L 203
ANDREWS, W 418
ANNUAL BUSINESS MEETING 196
ANTHROPOLOGICAL RESEARCH
 GROUP ON HOMOSEXUALITY
 Business Meeting 338
ANTHROPOLOGICAL STUDY GROUP
 ON AGRARIAN SYSTEMS 112, 163,
 315
 Business Meeting 181
ANTHROPOLOGISTS FOR KOREAN
 STUDIES 329
ANTHROPOLOGY AND
 REPRODUCTION STUDY GROUP
 Business Meeting 241
APPELL, G N 408
APPELL-WARREN, L 408
APPLE, M 136
APPLEBAUM, H 154
ARCHEOLOGY DIVISION
 Business Meeting 137
ARENS, W 300
ARMELAGOS, G T 143, 179
ARMSTRONG, E 301
ARMSTRONG, J D 216
ARMSTRONG, M J 323
ARNEY, W R 268
ARONOFF, M 439
ARRIETA, O 431
ASCH, T 124, 440
ASHMORE, W 228, 375
ASHUMN, L 217

- ASMANN-FINCH, C 443
 ASSOCIATION FOR
 ANTHROPOLOGICAL DIPLOMACY,
 POLITICS, AND SOCIETY 226, 253
 ASSOCIATION FOR POLITICAL AND
 LEGAL ANTHROPOLOGY 439, 451
 Business Meeting 339
 ASSOCIATION OF ANTHROPOLOGY
 AND GERONTOLOGY 115
 Business Meeting 138
 Roundtable 182
 ASSOCIATION OF THIRD WORLD
 ANTHROPOLOGISTS 226, 253
 ATHERTON, J S 209
 ATTINASI, J 271
 AXELROD, P 233
 AYMARA FOUNDATION
 Business Meeting 390
- BABA, M 305
 BABB, F E 152
 BABCOCK, B A 162, 354
 BACHNIK, J 441
 BACKSTRAND, J R 363
 BADONE, E 106
 BAER, H A 234, 292
 BAER, R 315
 BAIRD, R E 327
 BAKER, P 206
 BAKSH, M G 170
 BALDWIN, D M 440
 BALSHEM, M 110
 BALZER, M M 301
 BANNING, E B 318
 BARBEE, E L 214
 BARLOW, K 358
 BARNES, A S 188
 BARNES, S T 437
 BARNETT, C 265
 BARNETT, S 114, 144
 BARNETT-MUSEN, E 132
 BARTEL, B 425
 BASSO, E B 232
 BASTIEN, J W 301
 BAUER, J 258
 BAUER, M C 216
 BAUMAN, R 124
 BAUMANN, R 257
 BAUWENS, E 344, 402
 BEALL, C M 102
 BECK, C 278
 BECK, S 253
 BECKER, A J 271
 BECKER, G 265
 BEEMAN, W O 321
 BEHNKE, R H JR 163
 BEHRENS, C A 204
 BELL, A R 108
 BELSHAW, C S 436
- BENDER, C 107
 BENDER, J 413
 BENDIX, E H 227
 BENEDICT, B 109, 345
 BENEDICT, M 109, 345
 BENFER, R A 157
 BENNETT, L A 266, 286
 BENNETT, P H 322
 BENTLEY, G C 451
 BENYO, J C 228
 BERENSON, G S 403
 BERGEN, B J 268
 BERGER, A H 125
 BERKOWITZ, S G 116
 BERLAND, J C 247
 BERLIN, B 171
 BERLIN, E A 303
 BERNAL, V 270
 BERNARD, R 305
 BERNSTEIN, B A 170
 BERRY, S S 259
 BERRYMAN, H 209
 BERTE, N A 428
 BESAG, F P 150
 BESTOR, T C 437
 BETTERIDGE, A H 121
 BETZIG, L 428
 BHACHU, P 105
 BIERSACK, A 236
 BILGE, B 167
 BINDON, J R 403
 BIOLOGICAL ANTHROPOLOGY
 DIVISION 313
 Business Meeting 179
 BIRDWELL-PHEASANT, D 113
 BISHOP, R J 114
 BLAKE, B A 153
 BLAKELY, P A R 457
 BLAKELY, T D 377
 BLANCHARD, K 217
 BLANTON, R 228
 BLIM, M L 154
 BLOCH, M N 230
 BLOMBERG, J L 305
 BLUEBOND-LANGNOR, M 326
 BOARD OF DIRECTORS
 Executive Session 4, 424
 BOCK, P K 227, 321
 BODLEY, J 458
 BOLGER, R M 404
 BOLIN, A 277, 447
 BOLOGNONE, D 355
 BOLTON, R 267
 BOOK, P A 445
 BOOKER, K 108
 BOOKMAN, A 360
 BOON, J A 438
 BOONE, M S 282
 BOONE, J L III 157

- BOOTH, R 112
 BORCHERT, C 120
 BORGERHOFF MULDER, M 455
 BORKER, R A 368
 BORMAN, K 205, 407
 BORNEO RESEARCH COUNCIL
 Business Meeting 381
 BORRERO, M G 358, 450
 BORT, J R 357
 BOSTER, J 171
 BOTSCHAROW, L J 120
 BOURGOIS, P 367
 BOWEN, J R 259
 BOWER, A R 415
 BOYD, R 455
 BOYER, J C 250, 254
 BRADBURD, D 453
 BRADLEY, J E 100
 BRADTMILLER, B 209
 BRANDT, E A 239
 BREITBORDE, L B 227, 340
 BRENNAN, S 414
 BRENNIS, D 368
 BRENNER, M E 105
 BRIANT, P 425
 BRIGGS, C L 124
 BRIGGS, J 362
 BRINK, J H 436
 BRINTNALL, D 317, 332, 337
 BRITAN, G M 209
 BROADWELL, G A 164
 BRODKIN-SACKS, K 360
 BRODY, E B 321
 BRODY, J 210, 257
 BRONITSKY, G 262
 BROWN, A B 315
 BROWN, C H 304
 BROWN, D E 379
 BROWN, K 207
 BROWN, K L 375
 BROWN, P 406
 BROWN, P J 125
 BROWNER, C 443
 BRUCE, B 359
 BRUCKNER, J 144, 279
 BRUGGE, D M 334
 BRUHY, P B 411
 BRUMBACH, H J 318
 BRUNER, E 162
 BRUSCO, E E 309
 BRUSH, S B 112
 BRYANT, C 450
 BUCKLES, W G 157
 BUECHLER, H 453
 BUECHLER, J-M 453
 BUNTE, P 404
 BURBANK, V K 267
 BURCE, A E 212
 BURCH, C-C 204
 BURKHALTER, S B 436
 BURNS, A F 232, 271
 BURSON-TOLPIN, A C 402
 BURTON, J W 420
 BUSCHMAN, J L 366
 BUTLER, H W 377
 BYRD, K 218
 BYRD, R 242
 BYRNE, W 248, 289
 CABALLERO, E J 412
 CABRAL, S L 373
 CAGLE, C 425
 CAJKA, F R JR 275
 CALLAGHAN, C A 164
 CALLARI GALLI, M 125
 CALLENDER, C 277
 CAMPBELL, D R 219
 CAMPBELL, J F 434
 CANAAN, J 312
 CANTRELL, K 309
 CAPPELLUZZO, E M 364
 CARLSON, B F 413
 CARMACK, R 332
 CARO, T 455
 CARPENTER, C 269
 CARRASCO, R V 369
 CARRIER, J M 376
 CARSPACKEN, P 105
 CARUCCI, L 170
 CASSIDY, C M 123, 292
 CATON, S C 121
 CAULKINS, D D 154
 CHAGNON, N 124, 455
 CHAMBERS, E 114, 333, 370
 CHANCE, J K 444
 CHANG, C 318
 CHASE, A F 414
 CHASE, D Z 414
 CHAVEZ, L R 113
 CHEEK, A 272
 CHENG, L 104
 CHEPKO-SADE, D 151
 CHERNELA, J 303
 CHESANOW, J R 304
 CHEVERUD, J 151
 CHIERICI, R-M 378
 CHILDS, S T 262
 CHINAS, B 401
 CHISHOLM, J 313
 CHRISMAN, N J 426
 CHUN, K-S 335
 CLARK, G 436
 CLARK, M M 114, 161, 190, 355
 CLARKE, T M 106
 CLARKE, A 262
 CLAY, J 250
 CLEMMER-SMITH, R O 408
 CLIFF, M B 414

- CLIFFORD, J 128, 211, 271
 COBB, A 238
 COGGESHALL, J M 331
 COHEN, M L 207
 COHEN, R 166
 COHN, B S 439
 COJTI, N 257
 COLBERT, S 260
 COLBY, B N 332
 COLE, J W 255
 COLE, M 368
 COLEMAN, R G 149
 COLEN, S 309
 COLFER, C J 163
 COLLIGAN, S 173, 245
 COLLINS, J 184, 250
 COLLINS, J P 176, 371
 COLLINS, J L 113
 COLLINS, S M 239
 COLLINS, T W 437
 CASON, E 282
 COMAROFF, J 268, 416, 438
 COMAROFF, J 111, 143, 212, 314, 438
 COMMITTEE OF ANTHROPOLOGISTS
 IN ENVIRONMENTAL PLANNING
 218, 274
 COMMITTEE ON ANTHROPOLOGY AS
 A PROFESSION 256
 COMMITTEE ON ETHICS 282
 COMMITTEE ON EXTERNAL
 RELATIONS
 Executive Session 2
 COMMITTEE ON SCIENTIFIC
 COMMUNICATION
 Executive Session 3
 COMMITTEE ON STATUS OF WOMEN
 IN ANTHROPOLOGY
 Executive Session 200, 239
 CONDON, R 267
 CONNOR, J W 449
 CONRAD, J N 453
 COOK, E-D 371
 COOKE, M T 236
 COOKE, R G 228
 COOPER, E 453
 CORBETT, K K 234
 CORDES, P M 160
 COREIL, J 292
 CORRUCINI, R S 102
 COUNCIL FOR MARXIST
 ANTHROPOLOGY 116, 154, 367
 COUNCIL FOR MUSEUM
 ANTHROPOLOGY
 Business Meeting 185
 COUNCIL OF ENERGY RESOURCE
 TRIBES 274
 COUNCIL ON ANTHROPOLOGY AND
 EDUCATION 104, 107, 136, 150, 205,
 208, 230, 264, 336, 358, 364, 442
 Board of Directors 13, 423
 Business Meeting 382
Committees
 Anthropological Studies of School
 and Culture 34
 Blacks in Education 140
 Cultural and Educational Futures
 342
 Ethnographic Approaches to
 Evaluation in Education 285
 Study of Cultural Transmission
 (ad hoc) 343
 Teaching of Anthropology 183
 Women in Schools and Society 141
 COUNCIL ON NURSING AND
 ANTHROPOLOGY 214
 Business Meeting 344
 COUNCIL ON NUTRITIONAL
 ANTHROPOLOGY 225, 315
 Business Meeting 186
 Executive Board 119
 COUNIHAN, C M 225
 COWAN, W 306
 COX, T V 141, 159, 364
 COY, M W 154
 CRAIG, C G 210
 CRAIN, M M 275
 CRANDON, L 229, 301
 CRAPO, R H 446
 CREAMER, W 228, 261
 CROSS, V 242
 CROW, F F 242
 CRUM, B 239
 CRUMLEY, C L 157, 425
 CRUMRINE, N R 220
 CURRY, J J 163
 CURTIS, K A 107, 225
 D'ALTROY, T N 157
 D'AMATO, J 205
 D'ANDRADE, R 416
 DAFT, R L 305
 DAHL, K A 357
 DAKIN, K 257
 DALLAS, P 177
 DALY, M 379
 DALY, R 448
 DAMAS, D 448
 DANFORTH, L M 211
 DARGA, L L 209
 DARLINGTON, S M 357
 DARNELL, R 231
 DARROW, W 355
 DAVID, K A 149, 387
 DAVIDSON, J R 160
 DAVIES, C E 219
 DAVIS, D L 258
 DAVIS, M G 318
 DAVIS, N Z 354

- DAVIS, P W 306, 371
 DAVIS, R 302
 DAVIS-FLOYD, R E 402
 DAVISON, L 238
 DAY, J S 447
 DE LAGUNA, F 215
 DE TREVILLE, D 236
 DeBERNARDI, J 271
 DeBOER, W R 361
 DeCICCO, G 437
 DeVOE, P A 217, 288
 DeWALT, B R 254, 315
 DeWALT, K 450
 DEER, P 242
 DELGADO-GAITAN, C 442
 DEMAREST, A A 261
 DEMAREST, W 317
 DEMUTH, K 311
 DENNY, R 415
 DERRIG, S 210
 DESJARLAIS, D D 355
 DETTWYLER, K A 326
 DETTWYLER, S P 427
 DEUTSCH, R S 155
 DI LEONARDO, M 134
 DiBELLA, A J 302
 DIAMOND, S 321
 DIAZ, S 104
 DICKEMANN, M 428
 DICKERSON, J 115
 DICKERSON-PUTNAM, J 357
 DICKIE, W 114
 DILLINGHAM, C 432
 DILLON, M F 356
 DIMEN, M 300
 DISANTO, J 274
 DISTINGUISHED LECTURE 395
 DIZINNO, G 455
 DOBBERT, M L 205
 DOBYNS, S 458
 DOELLE, W H 215
 DOG, L C 242
 DOLAN, K J 412
 DONAHUE, J M 122
 DONAHUE, K C 327
 DONNELLY, N 316
 DONNER, W W 155
 DORR-BREMME, D W 107
 DORSEY, P R 153
 DORST, J 211
 DOUGHERTY, M 214
 DOUGHTY, P L 153, 190, 254
 DOVE, M R 310
 DOW, J 418
 DOW, M 151
 DOWNER, A S 11, 274
 DOWNS, J F 246
 DRAKE, A M 209
 DRAKE, H M 209, 279
 DRAPER, P 115, 161, 313
 DRECHSEL, E J 306
 DREDGE, C P 329
 DREHER, M 214
 DRESSEL, E 177
 DUFOUR, D L 170
 DUBINSKAS, F A 305, 386
 DUBISCH, J 292, 310
 DUBOIS, B 214
 DUGAN, A B 110
 DUMOND, D E 411
 DURAN, R 184
 DURANTI, A 368
 DURKIN-LONGLEY, M 326
 DUVAL, L 265
 DWYER, K 271
 EARNEST, H H JR 100
 EASTON, S 145
 EBIHARA, M 213
 ECKERT, J K 177, 426
 EDDY, E 407
 EDDY, F W 248
 EDELMAN, M 153
 EDGERTON, R B 373
 EDWARDS, D B 433
 EDWARDS, W 207
 EDWARDS, C P 416
 EGAN-MCKENNA, G 447
 EGNOR, M 301
 EHRENREICH, J 458
 EHRENSAL, K N 149
 EICKELMAN, D F 121, 307, 439
 EISENHART, M 407
 EISIKOVITS, R A 358
 EL GUINDI, F 307, 401
 ELEY, J A 150
 ELOUL, R 173
 ELK, W B 242
 ELLENBAUM, C 145, 252, 340
 EMBER, C R 142, 267
 EMBER, M 142, 267
 EMMONS, L 225
 ENDICOTT, K 420
 ENEMY, F K 242
 ENGE, K I 112
 ENGLAND, N C 257
 ENGLE, P L 230
 EPPERSON, T W 154
 ERCHAK, G M 220
 ERICKSON, F D 208, 366, 407, 442
 ERICKSON, R J 333
 ERRINGTON, J J 158
 ERVIN-TRIPP, S 311
 ERWIN, D O 402
 ESSOCK-VITALE, S 428
 ESTES, L 301
 ESTROFF, S E 143, 426
 ETKIN, N 310

- EVANS, E S 130
 EVANS, R 450
 EWING, K 362
 EYDE, D B 361
- FAAS, C B 234
 FAJANS, J 409
 FALGOUT, S 364
 FALLA, R 317
 FARIS, J 270
 FARQUHAR, J 301
 FARRER, C R 235
 FASH, W L 375
 FEELEY-HARNIK, G 439
 FELDMAN, D A 355
 FERGUSON, J 314
 FERNANDEZ, J W 162, 327, 416
 FERNEA, R A 307
 FIDLER, R C 367
 FIELD, K L 440
 FIGOLI, L H G 362
 FIKES, J C 276
 FILM SCREENINGS 118, 178, 221, 280,
 319, 380, 410
 FINAN, T J 163, 350
 FINANCE COMMITTEE
 Executive Session 223
 FINE, K 444
 FINERMAN, R 216
 FINKLER, K 143
 FISCHER, J L 448
 FISHER, A D 101
 FISHER, H E 114, 372
 FISHMAN, C 450
 FISKE, A 416, 438
 FISKE, S 363
 FITZHUGH, W W 445
 FLAMING, K H 105
 FLANAGAN, J G 130
 FLANDERS, N 171
 FLEISING, U 274
 FLEURET, A 315
 FLINN, J 237
 FLINN, M 379
 FLORES-MEISER, E 237, 401
 FLOWERS, N 333
 FOGLEMAN, B S 159
 FONSECA, C 213
 FONTANA, B L 215
 FORD, R 137
 FORDHAM, S 335
 FORMAN, M 403
 FORMAN, S H 384
 FORSYTH, D W 172
 FORSYTHE, G W 450
 FORUM OF PRESIDENTS
 Executive Session 201
 FORWARD, J S 367
 FOSTER, M L 120, 190
- FOWLER, W R JR 100
 FOX, J A 369
 FRAMPTON, S B 310
 FRANCIS, D 182
 FRANCIS, N C 378
 FRANK, G 109, 265, 345
 FRANKLIN, R 433
 FRANKLIN, R 403
 FRATKIN, E 453
 FRAYSER, S G 300
 FRECHIONE, J 419
 FREDRICKSON, D A 218
 FREEMAN, S H 234
 FREIDEL, D A 369
 FREILICH, M 373
 FRESE, P R 235
 FRIDERES, J 274
 FRIEDRICH, P 271, 304
 FRITZ, K 253
 FROMKIN, V A 365
 FRY, C L 115, 182, 256
 FUCHS, E 407
 FUJITA, M 432
 FULLER, B JR 116
 FURBEE, L 157, 210, 248
 FURLOW, R 142, 145
- GABRIEL, A 326
 GAILEY, C W 116
 GAINES, A D 426
 GALAZKA, S 426
 GALIN, A 371
 GALLOWAY, B D 371
 GALT, A H 125
 GAMARRA-THOMSON, R 273
 GARBERINA, M A 456
 GARCIA-PARRA, C 401
 GARDNER, M 102
 GARDNER, P M 304
 GARRETSON, L 149
 GARRO, L C 216
 GASCO, J 414
 GASKINS, S 434
 GAULIN, S J C 455
 GEGEO, D 311
 GEHRIE, M J 362
 GENERAL DIVISION
 Business Meeting 384
 GERLACH, L 149
 GHANI, A 308
 GIBINO, J R 276
 GIBSON, K R 405
 GIBSON, M A 105
 GILBERT, M J 421 302
 GILLIAM, A M 176
 GILMAN, A 425
 GILMORE, D D 376
 GINSBERG, F D 255
 GINSBURG, M 136

- GLADWIN, C H 166
 GLASCOCK, A P 103, 115, 138, 182
 GLIK, D C 449
 GLITTENBERG, J 214
 GNIVECKI, P L 169
 GODDARD, I 413
 GOETZ, J P 234, 159
 GOLD, A G 401
 GOLDE, P 165
 GOLDENBERG, S 274
 GOLDIN, C S 175
 GOLDMAN, S 366
 GOLDSCHMIDT, W R 114, 163, 350
 GOLDSTEIN, M C 102
 GOLLA, S 365, 164
 GOOD, B J 121, 440
 GOOD, M-J 121
 GOODE, J 225, 437
 GOODELL, G 112
 GOODENOUGH, W 282
 GOODWIN, C 368
 GOODWIN, M 368
 GORDON, D R 268
 GORMAN, M 355
 GOSSEN, G H 124
 GOTTLIEB, A 273
 GOUNIS, K 417
 GRABER, R B 318
 GRABURN, N H 161
 GRADWOHL, D M 411
 GRANOFF, P 226
 GRAY, K 6
 GRAY, J P 267, 300
 GREAVES, T C 294
 GREEN, L A 257
 GREENBAUM, S D 167
 GREENBERG, A M 165
 GREENE, L S 254
 GREENHALGH, S 213
 GREENSKY, I 411
 GREENWOOD, J G 265
 GREGERSEN, E A 312
 GREGOR, T A 130
 GREGORY, K L 166, 328, 363
 GRELL, L S 431
 GRIFFEN, J 215, 334
 GRIFFEN, W B 408
 GRIFFIN, P 368
 GRIMES, R 354
 GRINDAL, B 109, 290, 345
 GRISWOLD, E A 447
 GROBSMITH, E S 408
 GROLNICK, S 362
 GROSS, D 155, 333
 GROSS, J F 441
 GROSS, L 338, 355
 GROSSNICKLE, M A 322
 GRUENBAUM, E 103
 GUATEMALA SCHOLARS NETWORK
 317, 332
- GUILLEMIN, J 316, 391
 GUILMET, G 264, 342
 GULDIN, G 437
 GULICK, J 174, 323
 GULLESTAD, M 106
 GUMPERZ, J J 124
 GUSSLER, J 133, 403, 450
 GUTHRIE, S 276
 GUTIERREZ, M 260
 GUY, C A 111
 GYRISCO, G M 218
- HAAS, J D 206
 HAAS, J 261, 228
 HAAS, M R 365
 HAHN, E P 446
 HAHN, P G 219
 HAKKEN, D 116, 154, 383
 HALL, K 111
 HALL, E S 445
 HALL, E A 219
 HALL, E T 144
 HALL, R L 120
 HALLE, D 446
 HALPERIN, R H 152
 HALPERN, J 427
 HALPERN, R 230
 HAMMIL, J 242
 HAMILL, J F 418
 HAMP, E P 108
 HANDELMAN, D 128
 HANDLER, J S 102
 HANDLER, R 365
 HANDRICK, P J 155
 HANDSMAN, R G 154
 HANDWERKER, W P 326
 HANKE, J J 316
 HANKS, W F 124
 HANNERZ, U 174
 HANSEN, K T 436
 HANSEN, A 163
 HARASIMCHUK, E 328
 HARDIN, K L 220
 HARDIN, M 239
 HARDING, J 370
 HARDING, S 255
 HARDMAN, M J 306
 HARDY, H K 306
 HARGRAVE, M L 203
 HARGUS, S L 371
 HARKNESS, S 123
 HARMAN, I 250
 HARMAN, R C 430
 HARRIGAN, B M 377
 HARRINGTON, C 407
 HARRIS, E 209
 HARRIS, G G 172
 HARRIS, M 114, 142, 207, 305
 HARRIS, M E 145

- HARRISON, F V 129
 HARRISON, M 326
 HARRISON, P 250
 HARRISON, P F 160
 HARSHA, D W 403
 HART, G 259
 HART, L 302
 HASEMANN, G 228
 HASSIG, R 157
 HATCH, E 275
 HATCH, M P 414
 HAUGERUD, A 152
 HAUSWALD, L 161
 HAVILAND, W 142
 HAWKES, K 428
 HAWKINS, J 404
 HAYDEN, R M 451
 HAYNES, K 450
 HEATH, D 266
 HEBERT, M 427
 HECHT, R M 453
 HEDLUND, A L 454
 HEGMON, M 372
 HEIDER, K G 172
 HEIMANN, R B 262
 HELLER, M 105, 184
 HELM, C 154
 HELM, J 299
 HELMS, M W 228
 HENDERSON, J S 375
 HENDERSON, J N 165, 182
 HENDRICKSON, A 120
 HENDRICKSON, C 111
 HENNING, E 218
 HENRY, E O 430
 HERBSTSTEIN, J F 302, 437
 HERD, D 421
 HERDT, G H 143, 232, 362
 HERIOT, M J 446
 HEROLD, J L 168, 215
 HERZFELD, M 429
 HESS, G A JR 209, 343
 HESSLER, R M 122
 HICKERSON, N P 227
 HICKS, D 420
 HIGGINS, M 323
 HIGGINS, P J 183
 HILDEBRAND, P E 163
 HILL, C E 160
 HILL, J H 227
 HILL, J 303
 HILL, K 428
 HILL, K C 108, 164, 210, 257, 306, 347,
 371, 413
 HINSHAW, R E 215, 250, 254
 HO, C 331
 HOCKETT, C 395
 HODGES, D J 188
 HOFFMAN, S M 279
 HOFLING, C A 369
 HOLDEN, A E C 443
 HOLLAND, D 358
 HOLLENBACH, M 101
 HOLLIDAY, M 454
 HOLLINGSHEAD-ROSANSKY, L 327
 HOLM, K A 340
 HOLMES, D 152
 HOLT, R L 226
 HOOPES, J W 100
 HOOPS, W 275
 HOPGOOD, J F 323
 HOPKINS, D E 152
 HOPKINS, N A 369
 HOPPER, P J 304
 HOPPER, S 322
 HORNUM, B 177, 182
 HOROWITZ, M M 270
 HORTON, C 265
 HORTON, D 112
 HOUSHOWER, H 357
 HOVELL, M 214
 HOWARD, A 409
 HUDSON, C 108
 HUDSON, L 446
 HUGHES, C C 258
 HUGHES, D M 161
 HUNN, E S 216
 HURLICH, M G 209, 316
 HURTADO, M 428
 HURWICZ, M-L 440
 HUSS-ASHMORE, R 315
 HUTCHINSON, S A 373
 HUXLEY, F C 307
 HYDE, A B 448
 HYDE, A A 107
 HYLAND, S E 167
 HYMES, D H 176, 321, 365
 HYMES, V D 227
 IKELS, C 115
 INGERSON, A 129, 212
 INGRAHAM, M L 425
 INSTITUTE FOR DEVELOPMENT
 ANTHROPOLOGY 270
 IRIS, M 363
 IRISH, R K 10, 126
 IRONS, W 379
 IRVINE, D 204
 IRVINE, J T 158
 IRWIN, S L 407
 IRWIN-WILLIAMS, C 215, 261
 ISAACS, H 214
 ISBELL, B J 271
 ITO, B D 437
 ITO, K L 409
 JACKSON, L C 143, 170
 JACOB, E 107
 JACOBI, K 102
 JACOPIN, P-Y 303, 356

- JANZEN, J M 103
 JARVENPA, R 229
 JAYANTI, V 173
 JELL, G 131
 JELL-BAHLSSEN, S 131, 327
 JENKINS, J H 172
 JENKS, E 450
 JEWISH ETHNOLOGY NETWORK 173
 JOHNSEN, P T 110
 JOHNSON, D H 203
 JOHNSON, E C K 225
 JOHNSON, N B 235
 JOHNSON, T M 426, 443
 JOHNSON, T 160
 JOHNSTON, F E 206
 JOHNSTON, R 262
 JONES, B A 273
 JONES, G D 458
 JONES, J 256
 JONES, J R 112, 163
 JONES, M E 330
 JOOS, S K 322
 JORALEMON, D 132
 JORALEMON, V L 105
 JORDAN, C 159
 JOSSERAND, J K 369
 JUDKINS, R A 322
 JUDSON, F 355
 JUST, P 404
 JUSTESON, J 369
- KAHANE, J D 330
 KAHN, L 364
 KAISER, T 262
 KALM, F 415
 KAMMERER, C 405
 KAPLAN, H 428
 KAPROW, M 148, 323
 KATZ, P 330, 440
 KAUFERT, J 265
 KAUFMAN, S 265
 KAUR, R 308
 KAVANAUGH, N E 417
 KAY, M 292, 301
 KEARNEY, M 216
 KEESING, R M 409
 KEHOE, A B 120
 KEHOE, T F 120
 KEITH, J 115
 KEKELIS, L 311
 KELEKNA, P 401
 KELLER, K 220, 447
 KELLER-COHEN, D 415
 KELLEY, D H 369
 KELLEY-STEVENS, A 101
 KELLY, G P 136
 KELLY, L C 215, 321
 KELSO, A J 114
 KEMPER, R V 113
 KEMPTON, W 333
- KENDALL, L 207
 KENDON, A 457
 KENNEDY, G F 329
 KENT, S 411
 KERTZER, D 125
 KERVEN, C 163
 KEYES, C F 135, 367
 KHAN, A 367
 KIEFER, C W 165
 KILLORIN, K 309
 KIM, L S 240
 KIM, Y L 170
 KIM, H-J 367
 KING, A 265
 KING, D L 309
 KING, J 218
 KING, M 242
 KING, N 205
 KINKADE, M D 371
 KINZEY, W 372
 KIPP, R S 405
 KIPPS, J A 411
 KIRBY, P L 234
 KIRK, P L 108
 KIRKPATRICK, J 409
 KLASS, M 405
 KLEIN, H M 283, 413
 KLEIN, L F 458
 KNAB, T J 232
 KNACK, M C 263
 KNAUFT, B M 409
 KNIGHT, J A 427
 KNIGHT, V J JR 361
 KNOERL, J 218
 KNOWLER, W C 322
 KNOWLES, S M 257
 KNUDSON, R 144
 KOCHEMS, L M 263
 KOCHMAN, T 368
 KOEGEL, P 417
 KOENIG, B A 268
 KOENIG, D 427
 KOENING, F 304
 KOLB, K 278
 KOLENDA, P M 207
 KONDO, D K 207
 KONNER, M 102, 313
 KOOLAGE, W W 101
 KOONTZ, J E 306
 KORBIN, J E 161
 KORNFIELD, R 103
 KRABACHER, S 333
 KRACKE, W 362
 KRAMER, C 169
 KRAMER, J 411
 KRANTZLER, N J 161
 KRENISKE, J 116
 KRIEGER, L E 258
 KROSKRITY, P V 108
 KRUCKMAN, L 434

- KRUEGER, C 317, 332
KUIPERS, J C 158
KUS, S M 361
KUSHNER, G 260
KUTSCHE, P 376
- LaFARGUE, J P 269
LaVELLE, M 170
LACKEY, L M 411
LACY, C 418
LADEFOGED, J 108
LADEFOGED, P 108
LADERMAN, C 170
LAHREN, C 209
LAHREN, S L JR 159
LAMPHERE, L 134, 360, 453
LANCASTER, C 443
LANDY, D 389
LANG, G 447
LANG, G 322
LANG, N G 355
LANGDON, M 306
LANGNER, P H 418
LANGNESS, L L 293
LANGONE, C A 159
LASS, A 308
LAURELL, A C 254
LAURIA, A 116
LAVIE, S 128, 162
LAWRENCE, E A 273
LAWRENCE, R 326, 450
LAZARUS, E S 443
LECOMPTE, M 136, 150, 208
LEDERMAN, R 269
LEE, K-K 329
LEE, Y 456
LEEDS, A 174
LEGESSE, A 115
LEININGER, M M 214, 238, 292
LEONARD, W 372
LEPOWSKY, M 161
LERNER, R 274, 284
LESKO, N 159
LESLIE, C 268
LESSINGER, J 154
LEUTENEGGER, W 151
LEVENTHAL, R M 375
LEVIN, P 105, 341, 364
LEVINE, H G 366
LEVINE, R A 362, 416
LEVINSON, D 434
LEVIS-PILZ, G 407
LEVY, J E 421
LEWIN, E 443
LEWIS, C L 252, 324, 352, 374
LEWIS, M A 165
LI, F-K 365
LIEBERMAN, L S 322
LIEBOW, E 167
LIMON, J E 128
- LINARES, O F 228
LINDENBAUM, S 143, 235
LINDENFELD, J 323
LINKE, U H 106
LINN, P R 277
LINTON, N 273
LIPSET, D M 406
LITTLEFIELD, A 453
LITTLETON, C S 323
LOBBAN, R 437
LOCK, M M 143, 268
LOEB, E-M 377
LOEB, L D 173
LOGAN, K 174
LOKER, W M 100
LONG, J C 151
LONG, S O 330
LOPEZ, M 257
LOVE, B 369
LOVELL, A M 292, 417
LOW, B S 428
LOW, S 122, 268
LOWY, M 282
LUCIUS, W 262
LUCY, J A 434
LURIE, N O 196, 395
LUTKEHAUS, N 406
LUTZ, C 409
LUTZ, N M 420
LYCETT, M T 425
LYNCH, O M 174
- MACALOON, J J 354
MACDONALD, W 361
MACLACHLAN, M D 207
MACLAURY, R E 457
MACLENNAN, C 350
MACMURRAY, J P 434
MADDOX, R 129
MADSEN, E 364
MAKIESKY-BARROW, S 417
MALTZ, D N 368
MANDELBAUM, D G 321
MANGIN, W 419
MANKER, G 411
MANLEY, T JR 111
MANNERS, R A 408
MANNHEIM, B 232, 271, 356, 415
MANNING, F E 354
MANOS-PROVER, J J 449
MANRY RYNEARSON, A 217
MANSON, J H 455
MANZ, B 332
MARCH, K S 207
MARCHIONE, T J 254
MARCUS, G E 211, 439
MARCUS, M A 307
MARETZKI, T 301
MARGOLIES, L 171, 346
MARGOLIS, M L 263

- MARK, V 415
 MARMOR, J A 110
 MARQUARDT, W H 157
 MARRANT, J 401
 MARSHALL, L 214
 MARSHALL, M 421
 MARSHALL, P 421
 MARTIN, J M 366
 MARTIN, L 257
 MARTIN, L M W 368
 MARTINEZ, G A 403
 MARTINI, M 205
 MARTORELL, R 403
 MASCIA-LEES, F E 372
 MASEMANN, V 136
 MATHEWS, H 143
 MATHEWS, H F 216
 MATHEWS, P 369
 MATHIEU, B 432
 MATHUR, K D 226
 MATHUR, M E F 408
 MATTHEWS, M H 100
 MATUTE-BIANCHI, M E 159
 MAXWELL, A R 405
 MAXWELL, J A 107
 MAXWELL, J M 210
 MAYNARD-MOODY, S 335
 MAYO, L W 253
 McBREARTY, S 203
 McBRIDE, M A 218
 McCARTHY, J P 154
 McCARTHY, J P 218
 McCARTNEY, A P 445
 McCOMBIE, S 402
 McCREEDY, L 413
 McCURDY, D W 166
 McDADE, L 358
 McDERMOTT, K 134
 McDERMOTT, R 366
 McDONALD, J H 377
 McDONOGH, G W 325
 McGEE, R J 276
 McGRATH, A 447
 McGUIRE, M T 428
 McGUIRE, R H 157
 McHUGH, E 172
 McKEE, L 132
 McKENNA, J J 313
 McKEOWN, C T 153
 McKINNEY, W 209
 McLAUGHLIN, J E 164
 McLELLAN, S 448
 McLENDON, S 124
 McLENNAN, C 134
 McLEOD, J R 133
 McMILLAN, D 357
 McSPADDEN, L A 331
 MEDICINE, B 208, 239
 MEDINA, M P 112
 MEDLIN, M A 401
 MEEKER, M E 121
 MEHAN, H 150
 MEISGEIER, M 150
 MELSON, W 100
 MELVILLE, M B 208, 260
 MENCHER, J P 207
 MEREDITH, J 252
 MERREY, D J 427
 MERRICK, H V 203
 MERRILL, E J B 364
 MERRY, S E 451
 MERTZ, R E 217
 MESSER, E 186
 MESWICK, S 209
 METCALF, P A 329
 METRAUX, R 406
 METRESS, S 404
 MICHAEL, B 229
 MICHAELS, S 150, 184
 MICHAELSON, K L 254, 326
 MICHALAK, L 287
 MICHIE, B H 112
 MICOZZI, M S 160
 MIDDLE EAST RESEARCH GROUP
 Business Meeting 287
 MIDDLETON, J 339, 439
 MIDDLETON-KERIN, S 263
 MIESSE, T 305
 MIKELL, G 359
 MILLAR, S B 235
 MILLER, B D 123, 207
 MILLER, B G 454
 MILLER, H 105
 MILLER, J G 416
 MILLER, L J 102
 MILLER, P 242
 MILLER, W B 443
 MILLER, W R 164, 239
 MILLSAP, W 9
 MIRACLE, A W 456
 MIRAMONTES, O 104
 MISRA, P K 247
 MITCHELL, J 442
 MITHUN, M 164
 MIYANAGA, K 446
 MOCK, J 325
 MOCK, N B 403
 MODELL, J 321
 MOERMAN, D E 301
 MOHATT, G V 366
 MOLOHON, K T 405
 MONOD-BECQUELIN, A 356
 MONTGOMERY, L M 204
 MOON, K H 450
 MOONE, J R 447
 MOORE, A 336, 379
 MOORE, J D 425
 MOORE, K 174

- MOORE, L G 132
 MOORE, S F 259, 439
 MOOS, F 329
 MORGAN, F 216
 MORGAN, L M 175
 MORGEN, S 292, 360, 385
 MORRIS, R A 431
 MORRISEY, J A 122
 MORRISON, N R 440
 MORSE, J 326
 MOSES, Y 140, 208
 MOSKO, M 458
 MOSS, E H 203
 MOTZAFI, P 314
 MUECKE, M A 316
 MUELLER, M 100
 MUELLER, W H 322
 MUIR, K 217
 MUKHOPADHYAY, C C 216
 MULHARE, E M 171
 MULL, D 243
 MULL, D S 326
 MULL, J D 326
 MULLER, J H 268
 MULLINGS, L 359
 MUNGER, R G 316
 MUNROE, R L 267
 MUNROE, R 267
 MUNSON, H JR 307
 MURPHY, A D 113
 MURRAY, C 205
 MURRAY, G F 450
 MYERHOFF, B 128, 354
 MYERS, F R 120, 409
 MYERS, R A 103
 MYERS, R G 230
- NABAHE, K 216
 NACHMAN, S R 450
 NADER, L 282, 451
 NALVEN, J 419
 NARAYAN, K 128, 162
 NARDI, B A 216
 NASH, J 134
 NATIONAL ASSOCIATION FOR THE
 PRACTICE OF ANTHROPOLOGY 114,
 149, 209, 256, 305
 Business Meeting 246
 Roundtable 144
 NATIONS, M 292
 NEALE, W 249
 NEEDLE, R 355
 NELSON, H 209
 NELSON, S M 329
 NEMER, J F 441
 NETTING, R 204
 NEW, P K-M 122
 NEWBORN, J 312
 NEWBURY, C 359
- NEWCOMER, D 301
 NEWMAN, K 134
 NEWMAN, L F 123, 258
 NEWTON, E 312
 NICHOLAS, G P 218
 NICHOLS, L 209
 NIHLEN, A S 208, 407
 NIXON, D G 367
 NOLAN, R W 419
 NORDSTROM, C 238
 NORICK, F A 185
 NORICKS, J S 405
 NORMAN, V G 414
 NOTELOVITZ, M 214
 NOVOTNY, R 132
 NOWAK, B S 408
 NYCE, J 321, 365
- O'BRIEN, E 151
 O'BRIEN, J 270
 O'CONNOR, M 404
 O'CONNOR, R A 437
 O'DONNELL, K 176
 O'GARA, C 403
 O'NEIL, J 122
 O'NEILL, J 171
 O'REILLY, K R 443
 O'SHEA, J M 361
 OBBO, C 308
 OBERMEYER, G J 253
 OBEYESEKERE, G 268, 438
 OCHS, E 158, 409
 OGBU, J 308, 358, 442
 OGBUAGU, S C 359
 OHNUKI-TIERNEY, E 235
 OJEDA, A 253
 OJILE, C 8, 156
 OLOFSON, H 437
 OLSON, E A 307
 OPEN FORUM, 299
 OPEN SCREENING 178, 280, 380
 OPLER, M E 365
 ORBACH, M K 209
 ORBAN, D A 366
 ORR, L 258
 OTTENHEIMER, H J 304
 OTTENHEIMER, M 304
 OVARES, L L 357
 OWUSU, M 226
- PACKARD, W J 142
 PAKES, F J 411
 PAREZO, N J 327
 PARK, C D 104
 PARK, K-Y 308
 PARKER, K K 454
 PARKER, R 376
 PARMENTIER, R J 269
 PARRELLA, D 170

- PARTCH, J J 133
 PARTRIDGE, W 166, 181, 315
 PASTNER, S L 173
 PATAKI-SCHWEIZER, K J 155
 PATIR, L 377
 PATTERSON, T C 116
 PATTERSON, S 145
 PAUL, B 317
 PAUL, R A 362
 PAYNE, D L 306
 PAYNE, K W 420
 PAYNE, T E 413
 PEACOCK, J 354, 446
 PEARLMAN, S R 378
 PELTO, G H 403
 PENDLETON, W 279
 PEREZ, B E 418
 PERLMAN, M L 405
 PETERS, P 314
 PETERS-GOLDEN, H 310
 PETERSEN, K 318
 PETERSON, B 402
 PETTITT, D J 322
 PETTO, A J 255
 PFEIFFER, L 302
 PHILLIPS, G H 408
 PILLAI, A K B 139
 PILLSBURY, B 160, 292
 PINKERTON, E 216
 PITKIN, D S 125
 PITMAN, M A 107, 208, 285, 407
 PITTMAN, S I 216
 PLATTNER, S 225, 436
 PLISKIN, K L 101
 PLOG, F 142, 261
 PLUMMER, O 434
 PODOLEFSKY, A 130
 POHL, M 414
 POHLMANN, B 442
 POLAND, M L 443
 POLLOCK, G 151
 POMEROY, C 204
 PONTIUS, A A 120
 POOLE, F J P 312, 362, 409
 POOR, J 333
 POSTONE, M 158
 POTTER, S 123
 POWERS, W R 445
 POYER, L 431
 PREISTER, K 279
 PRELL, R-E 354
 PRESS, I 174, 426
 PRESTON, R J 321
 PRICE, L J 444
 PRICE-WILLIAMS, D 271
 PRIMUS, P E 188
 PROGRAM COMMITTEE 123, 161, 215,
 254
 PROSCHAN, F 368
 PROVENCHER, R 135
 PROVINZANO, J 323
 PURCELL, T W 129
 QUAM, M D 129
 QUIZAR, S R 457
 RAGIR, S 102
 RAMOS, A R 303
 RANDALL, R A 216
 RANKIN, R L 108
 RAPOPORT, A 169
 RAPPAPORT, J 303, 356
 RASNAKE, R N 250, 303
 RATCLIFFE, H E 365
 RAYBECK, D 373
 RAYNER, S 412
 READ, D W 405
 READ-MARTIN, C E 379
 RECEPTION FOR NEW MEMBERS 295
 REDDY, D P 237
 REED-DANAHAY, D 456
 REEDE, S 239
 REEVE, M-E 356
 REEVES, E B 112
 REID, G F 255
 REID, K C 262
 REITER, R B 153
 REITZ, K 151
 REKWARD, A J 264
 RELETHFORD, J H 372
 RENKER, A M 371
 RESNICK, J 214
 REYES, M 104
 REYNOLDS, A M 364
 REYNOLDS, T R 309
 REYNOLDS, W E 412
 RHOADES, R 112
 RHODES, R 306
 RIBEIRO, G 308
 RICE, M 340
 RICHARDS, J D 411
 RICHARDS, J B 442
 RICHARDS, M 317
 RICHARDSON, F 372
 RICHARDSON, M 429
 RICHERSON, P J 455
 RIGBY, P 154
 RILEY, C 261
 ROARK-CALNEK, S N 378
 ROBBEN, A C G M 436
 ROBBINS, L A 274
 ROBERTS, C 354
 ROBERTS, F M 335
 ROBERTS, J P 267
 ROBERTS, W 436
 ROBICHAUX, D 213
 ROBINS, E 163
 ROBINSON, R 256
 RODGERS, J R 149, 387

- RODGERS, S 432
RODIN, M B 266
RODMAN, M 448
ROE, P G 365
ROGERS, S C 350
ROLLEFSON, G O 169
ROLLWAGEN, J R 250, 254, 291, 351
ROMANUCCI-ROSS, L 301
ROMNEY, A K 171
ROOD, D S 413
ROOM, R 266
ROOT, D 157
ROSALDO, R 128, 162, 212, 276
ROSCOE, P B 406
ROSE, D 211
ROSE, R 140
ROSEBERRY, W 212, 254
ROSEN, L 451
ROSENBLOOM, A 322
ROSENTHAL-UREY, I 113
ROSMAN, A 361
ROTENBERG, R 225
ROTH, G 5
ROTHENBERG, D 162
ROTHENBERG, J 128
ROTHSTEIN, F 154
ROWLETT, R M 203
RUBEL, P G 361
RUBIN, G 312
RUBINSTEIN, D H 409
RUBINSTEIN, R 182
RUBINSTEIN, R A 166, 190
RUBINSTEIN, R L 448
RUBY, J 236
RUDECOFF, C A 318
RUDOLF, G 233
RUSSELL, C 263
RUSSELL, J C 363
RUTHEISER, C 325
RUTHERFORD, D 378
RUTZ, H J 152
RYAN, A S 403
RYLKO-BAUER, B 234
RYNEARSON, A M 288
- SABSAY, S 368
SACHAROFF, M 365
SACKS, K B 309, 360
SACKS, M 404
SADE, D S 151
SADLER, C D 233
SAEGER, W 159
SAFIZADEH, F 259
SAFTER, H T 159
SALAMONE, F A 226
SALEM-MURDOCK, M 270
SALER, B 451
SALOVESH, M 418
SALTZMAN, C 229
- SANDFORD, M K 372
SANDS, K M 215
SANGREE, W H 155
SANJEK, R 255
SANKAR, P 219
SANKOFF, G T 158
SANTI, A D 332
SAPIR, J D 232, 321
SARGENT, C 123
SAUL, M 436
SAULT, N L 401
SAUNDERS, G R 125
SAUNDERS, R 371
SAVISHINSKY, J S 418
SCAGLION, R 406
SCHAEFER, J M 266, 283
SCHAFFT, G 6, 256
SCHECHNER, R 162
SCHECHTER, E J 373
SCHEDER, J 322
SCHEFFLER, T 323
SCHELE, L 369
SCHENSUL, J J 107, 358
SCHENSUL, S 132, 260
SCHEPER-HUGHES, N 123, 161, 292
SCHICK, K D 203
SCHIEFFELIN, E L 162
SCHILLER, N G 417
SCHLEGEL, A 207
SCHMIDT, N J 109, 345
SCHMINCK, M 113
SCHNEIDER, B L 456
SCHNEIDER, J 125, 308
SCHNEIDER, J A 367
SCHNEIDER, M 209
SCHNEIDER, P 125
SCHOBER, J 135
SCHOEPPF, B G 315
SCHOEPFLE, M 216
SCHORTMAN, E M 375
SCHOUA, A S 415
SCHRODER, B C 444
SCHUCHAT, M G 244
SCHULL, W J 322
SCHULTZ, J 382
SCHUMANN, D 152
SCHUSTER, H H 203
SCHWARTZ, T 155
SCHWARTZMAN, H B 335, 363
SCHWEDER, R 166
SCHWEITZER, M 454
SCOTT, C S 258
SCOTT, G 373
SCOTT, J 259
SCOTT, R E 229
SCOTT-STEVENS, S 274
SCRIMSHAW, S 123, 450
SCUDDER, T 270
SEGALL, M 122

- SELBY, H A 113
 SELIG, R O 340
 SELLERS, S 152
 SERRIE, H 149
 SEVER, L 209
 SEYMOUR, S 364
 SHAFFER, G D 169
 SHAHRANI, M N 316
 SHAIN, R N 443
 SHALINSKY, A 433
 SHAPIRO-PERL, N 360
 SHAUL, D L 413
 SHEDLIN, M 258
 SHEETS, P D 100
 SHELDON, A W 305
 SHELLEY, K 103
 SHENK, D 182
 SHERIDAN, T E 275
 SHERRY, J F JR 149
 SHIELDS, K 446
 SHIMAHARA, N K 358
 SHIMKIN, D 165
 SHIPEK, F C 408
 SHIPTON, P 427
 SHORE, B 416
 SHOSTAK, M 162
 SHULTZ, J 358
 SHWEDER, R A 416
 SIEGEL, B 429
 SIEGEL, S J 133
 SILK, J B 455
 SILVERBERG, J 433
 SILVERBLATT, I 303
 SILVERMAN, S 125
 SILVERSTEIN, M 124, 158
 SILVERSTEIN, S B 327, 436
 SIMMONS, A H 169
 SIMON, E L 107, 285
 SINGER, M 238
 SISKIN, E E 321
 SITKOFF, S 340
 SIU, H F 439
 SKIBO, J M 262
 SLAUGHTER, D T 456
 SLOMKA, J 238
 SLUSSER, C 218
 SMITH, C 212, 317
 SMITH, M 144
 SMITH, M E 325
 SMITH, M L 149
 SMITH, M F JR 203, 262
 SMITH, R W 264
 SMITH, S 163
 SMITH, S D 218
 SMITH, J J 7
 SMOAK, C G 403
 SNAREY, J R 449
 SNOW, L F 258
 SOCIETY FOR AMERICAN
 ARCHAEOLOGY
 Executive Committee 224, 320
 SOCIETY FOR ANTHROPOLOGY IN
 COMMUNITY COLLEGES
 Business Meeting 289
 SOCIETY FOR ECONOMIC
 ANTHROPOLOGY
 Business Meeting 249
 SOCIETY FOR HUMANISTIC
 ANTHROPOLOGY 109
 Business Meeting 290
 Roundtable 345
 SOCIETY FOR LATIN AMERICAN
 ANTHROPOLOGY 254
 Business Meeting 291
 Executive Committee 435
 Roundtable 250
 SOCIETY FOR LINGUISTIC
 ANTHROPOLOGY 321, 365
 Business Meeting 146
 Executive Committee 192
 SOCIETY FOR MEDICAL
 ANTHROPOLOGY 206, 268
 Business Meeting 389
 Executive Committee 14, 400
 Roundtables 143, 294
 SOCIETY FOR PSYCHOLOGICAL
 ANTHROPOLOGY 267, 362, 416, 438
 Board of Directors 353
 Business Meeting 293
 SOCIETY FOR THE ANTHROPOLOGY
 OF VISUAL COMMUNICATION
 Business Meeting 193
 Executive Board 147
 SOCIETY FOR THE ANTHROPOLOGY
 OF WORK 154
 Business Meeting 294
 SOCIETY FOR THE STUDY OF THE
 INDIGENOUS LANGUAGES OF THE
 AMERICAS 108, 164, 210, 257, 306,
 371, 413
 Business Meeting 347
 SOCIETY FOR URBAN
 ANTHROPOLOGY 167, 174, 325
 Business Meeting 348
 Executive Committee 202
 SOFFER-BOBYSHEV, O 120, 318
 SOKOLOVSKY, J 182
 SORGER, T 372
 SOSA, J R 432
 SOUTHALL, A 437
 SOUTHWESTERN ANTHROPOLOGICAL
 ASSOCIATION
 Executive Board 251
 SOUTHWORTH, F C 411
 SPAIN, D H 449
 SPEARS, A K 176
 SPINDLER, G 358
 SPIRO, M 438

- SPOKESPERSON 317
SPOONER, B J 149
SPRING, A 163
SQUIRES, S E 331
STACK, C 161, 348
STALL, R 421
STAMM, L 209
STANTON, H R 323
STARK, L R 417
STARR, J 451
STEARMAN, A 213
STEARNS, R D 430
STEBBINS, K R 175
STEIN, L K 330
STEIN, W W 152
STEPICK, A 378
STERN, G 363
STERNLICHT, D 260
STEVANOVIC, M 169
STEVENS, M A 318
STEVENSON, D R 418
STEWART, J 109, 273, 345
STEWART, O C 215, 408
STEWART, S O 189, 457
STINI, W A 403
STOCKING, G 321
STOFFLE, R W 144, 274
STOLER, A 275
STOLLER, P 211
STOLTMAN, J B 262
STONE, J 264
STRASSER, J A 214
STRONG, P T 263
STROUP, K M 133
STRUG, D 355
STUART, D 369
STUCKI, L R 323
STUDSTILL, J D 107
STULL, D D 335
SUAREZ-OROZCO, M 442
SUKKARY-STOLBA, S 307
SULLIVAN, P 232
SUNDSTROM, R A 172
SUPER, C 313
SURREY, D S 383, 417
SUSSER, I S 143, 233, 360
SUSSMAN, L K 101
SUTLIVE, V 381
SWARTZ, A 449
SWARTZ, M J 449
SWEET, J D 432
SWEETSER, A T 110
SWISHER, M E 112
SYMONS, D 379
SZUTER, C R 411
SZWED, J F 211
- TAMANOI, M 213
TAMBIAH, S J 158
- TAMEZ, S 218
TANNEN, D 232
TANNER, C L 215
TAUSSIG, L M 170
TAVAKOLIAN, B 430
TAX, S 215
TAYLOR, A R 164
TAYLOR, C 376
TAYLOR, L 446
TAYLOR, M F 406
TAYLOR, R B 335
TEDLOCK, B 271, 301
TEDLOCK, D 232, 271
TEFFT, S K 157
TEITELBAUM, J 229
TENTORI, T 125
TESKI, M 182, 345
THARP, R G 159
THEINÉ, J 260
THEOPHANO, J S 358
THOMAS, A E 411
THOMAS, D K 226, 264
THOMAS, L L 226
THOMPSON, L 226
THOMPSON, R 367
THOMPSON, T 264, 322
THORNHILL, N W 455
THORNHILL, R 455
TIERSON, F D 430
TOBIAS, P M 436
TOLEDO, R 143
TOM, A R 229
TOMBS, T N 263
TOPPER, M 180
TOSI, H 305
TOTH, J 453
TOTH, N 203
TRAKAS, D J 234
TRAMM, M L 266
TRAUBE, E G 158
TREVATHAN, W R 248, 313
TRINGHAM, R 169
TRIPP-REIMER 214
TROSTLE, J A 292, 402
TROTTER, R T II 421
TRUE, W R 266
TRUEBA, H T 104, 442
TRUEX, G F 373
TSING, A 162
TUDEN, A 233
TURKE, P W 379
TURNER, A C 419
TURNER, C L 129
TURNER, E 128, 162, 354
TURNER, J 167
TURNER, P R 449
TURNER, T 212, 356
- ULIN, R C 453

- UNDERWOOD, K C 431
 UNIDAD NACIONAL REVOLUCIONARIA
 GUATEMALTECA 317
 UPHAM, S 261
 URBAN, P A 228
 URCIUOLI, B 111
 URDENATA, M-L 322
 UZZELL, D 167
- VALDEZ, N 129
 VALLEROY, L A 143, 310
 VAN ARSDALE, P 274
 VAN BLERKOM, L M 372
 VAN ESTERIK, J 316
 VAN ESTERIK, P 225, 316
 VAN WILLIGEN, J 260
 VAN WINKLE, B 441
 VANCE, C S 312
 VANDEBURGH, R M 109, 345
 VATUK, S J 207
 VAUGHAN, L 403
 VELASCO, A 356
 VELO, J 203
 VERDON, M 448
 VESPERI, M 182
 VICKERS, W T 356
 VINCENT, J 253, 308
 VOEGELIN, C F 365
 VOGT, L 159
 VON MERING, O 107, 167, 253
 VONDAL, P J 357
- WADDELL, J O 266
 WAGNER, D A 230
 WAGNER, M B 430
 WAGNER, K 456
 WAGNER, R 354
 WALDOW, E M 216
 WALLACE, B 112, 163
 WALLACE, J M 441
 WALLACE, R L 157
 WALSH, A C 309
 WARD, J J 166
 WARD, R E 114
 WARREN, B W 414
 WASHABAUGH, W 227
 WASHINGTON-LINDSAY, R 456
 WATAHOMIGIE, L J 413
 WATSON, J B 269
 WATSON, O M 418
 WATSON, R S 207
 WATSON-GECEO, K A 184, 311
 WAY, A B 206
 WEATHERFORD, J M 114, 312
 WEAVER, T 114, 190
 WEBER, C W 403
 WEBSTER, P 312
 WEIBEL-ORLANDO, J 421
 WEINBERG, D 363, 418
- WEINER, A 269
 WEISS, K M 206
 WEISS, W A 444
 WELLER, S C 171
 WELSCH, R L 175
 WELSH, P H 431
 WENGER, J R 457
 WERGE, R W 256, 419, 427
 WERNER, O 166, 248
 WERNER, T 230
 WESTERMARK, G 253
 WESTERMAYER, J 217
 WEXLER, P 136
 WHEELER, C 332
 WHELEHAN, P 110
 WHISTLER, K W 164
 WHITE, G M 409
 WHITE, J J 358
 WHITE, R 120
 WHITEFORD, L 241, 260, 302, 443
 WHITEHEAD, T 292
 WHITEMAN, D L 446
 WHITTEN, D S 444
 WHITTEN, N E JR 356
 WIDMAYER, S M 450
 WIEDMAN, D 322
 WIENPAHL, J 204
 WIESINGER, R 309
 WIKE, W G 214
 WILEY, A 361
 WILHITE, H 333
 WILHITE, M 210
 WILK, R 333
 WILK, S 429
 WILKIE, D C 209
 WILLIAMS, B 212
 WILLIAMS, B 273
 WILLIAMS, M D 233, 456
 WILLIAMS, W L 277
 WILLIS, R 273
 WILLS, D D 227
 WILSON, M 379
 WILSON, W E 264
 WINKELMAN, M 276
 WINKLER, C 309
 WINN, S M M 120
 WINSLOW, D 412
 WINZELER, R L 135
 WOLF, M 207
 WOLFE, A W 150
 WONG, B 226
 WONG, D 438
 WOOD, J J 334
 WOODSON, R H 313
 WOODWARD, M R 135
 WOOSLEY, A I 228
 WORTHMAN, C M 102
 WRANGHAM, R W 267, 455
 WRIGHT, A L 170

WRIGHT, P A 441
WRIGHT, P 268
WRIGHT, R M 303
WULFF, R 5, 167, 256
WYACO, R 239
WYNN, E H 305
WYNN, T 430

YAMAMOTO, A Y 413
YANG, M M 269
YENGOYAN, A 271
YESNER, D R 445
YOUNG, P K Y 305
YOUNG, T K 122
YOUNG, W C 401

ZAHARLICK, A 159
ZAHORIK, P M 310
ZAHRLY, J 305
ZAMORA, M D 139, 226, 253, 349
ZARAZUA PATZCUAN, F 317
ZAVELLA, P 360
ZEGARRA, H M 132
ZELKOVITZ, B M 177
ZENNER, W P 173
ZIHLMAN, A 120
ZIMMER, L 237
ZIMMERMAN, L 242
ZONDERVAN-DROZ, L 225
ZUIDEMA, T 356
ZUKOW, P G 311

INDEX OF EXHIBITORS

Exhibitor	Exhibit Space
ACADEMIC PRESS.....	8
ALDINE PUBLISHING COMPANY/MOUTON PUBLISHERS.....	26
AMERICAN ANTHROPOLOGICAL ASSOCIATION.....	4
AMERICAN ETHNOLOGICAL SOCIETY.....	4
AMERICAN FOLKLORE SOCIETY.....	4
AMERICAN UNIVERSITY PRESS SERVICES.....	33-36
ARCHEOLOGY DIVISION OF THE AAA.....	4
BERGIN & GARVER PUBLISHERS, INC.....	32
BIOLOGICAL ANTHROPOLOGY DIVISION OF THE AAA.....	4
UNIVERSITY OF CALIFORNIA PRESS.....	23
CAMBRIDGE UNIVERSITY PRESS.....	38-39
CENTRAL STATES ANTHROPOLOGICAL SOCIETY.....	4
UNIVERSITY OF CHICAGO PRESS.....	29-31
COLUMBIA UNIVERSITY PRESS.....	28
CORNELL UNIVERSITY PRESS.....	22
COUNCIL ON ANTHROPOLOGY AND EDUCATION.....	4
FILMMAKERS LIBRARY.....	3
HARPER & ROW, PUBLISHERS, INC.....	7
HOLT, RINEHART & WINSTON.....	42
HUMANITIES PRESS, INC.....	37
HUMAN RELATIONS AREA FILES, INC.....	25
UNIVERSITY OF ILLINOIS PRESS.....	17
LITTLE, BROWN & COMPANY.....	6
MAYFIELD PUBLISHING COMPANY.....	16
NATIONAL ASSOCIATION FOR THE PRACTICE OF ANTHROPOLOGY.....	4
UNIVERSITY OF NEBRASKA PRESS.....	41
UNIVERSITY OF NEW MEXICO PRESS.....	13
UNIVERSITY OF OKLAHOMA PRESS.....	19
PRENTICE-HALL, INC.....	9
PRINCETON UNIVERSITY PRESS.....	2
RANDOM HOUSE.....	18
REDGRAVE PUBLISHING COMPANY.....	1
D. REIDEL PUBLISHING COMPANY.....	15
ROUTLEDGE & KEGAN PAUL.....	10
SMITHSONIAN INSTITUTION PRESS.....	5
SOCIETY FOR HUMANISTIC ANTHROPOLOGY.....	4
SOCIETY FOR LATIN AMERICAN ANTHROPOLOGY.....	4
SOCIETY FOR LINGUISTIC ANTHROPOLOGY.....	4
SOCIETY FOR MEDICAL ANTHROPOLOGY.....	4
SOCIETY FOR PSYCHOLOGICAL ANTHROPOLOGY.....	4
STANFORD UNIVERSITY PRESS.....	27
UNIVERSITY OF TENNESSEE PRESS.....	21
UNIVERSITY OF TEXAS PRESS.....	20
UNIVERSITY OF UTAH PRESS.....	24
UNIVERSITY OF WASHINGTON PRESS.....	40
WAVELAND PRESS, INC.....	11-12
WESTVIEW PRESS.....	14

DENVER HILTON
BRECKENRIDGE ROOM

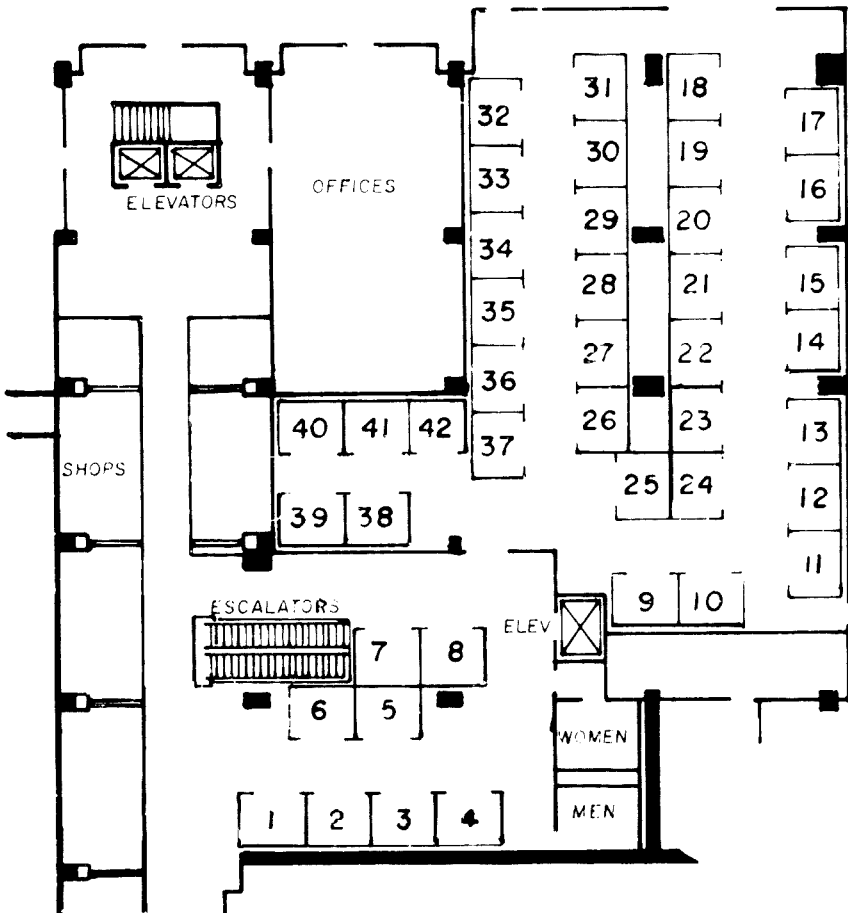



HOLT ANTHROPOLOGY: ORIGIN OF THE CLASSICS

Holt's the #1 publisher in Anthropology. Here's why:

REVISED!

ANTHROPOLOGY *Fourth Edition*

WILLIAM A. HAVILAND, *University of Vermont*

This updated version of Haviland's established introductory text covers the entire range of specializations—physical anthropology, prehistoric archeology, linguistics, and socio/cultural anthropology. Improved chapter sequencing, new boxes and six new Original Studies have been added. *Instructor's Manual.*

REVISED!

FUNDAMENTALS OF HUMAN SEXUALITY

Fourth Edition

HERANT A. KATCHADOURIAN, MD, *Stanford University*

This extensively revised text provides a comprehensive introduction to the biological, behavioral and social aspects of human sexuality.

CULTURAL ANTHROPOLOGY *Fourth Edition*

WILLIAM A. HAVILAND *University of Vermont*

Cultural Anthropology is a thorough introduction to the principles and processes of cultural anthropology. The companion text for the award-winning telecourse FACES OF CULTURE: STUDIES IN CULTURAL ANTHROPOLOGY developed by Coast Community Colleges and KOCE-TV, Channel 50, Huntington Beach, California. The telecourse consists of 26 half-hour documentary style programs including 8 ethnographic studies and 18 multicultural programs.

*Holt's Case Studies in Cultural Anthropology—
An Ongoing Commitment to the Discipline*

YANOMAMÖ: THE FIERCE PEOPLE

Third Edition

NAPOLEON CHAGNON,
Northeastern University

Over 1/2 million copies sold since the first edition!

CHINA'S URBAN VILLAGERS

Life in a Beijing Commune

NORMAN A. CHANCE,
University of Connecticut

THE DOBE !KUNG

RICHARD B. LEE, *University of Toronto*

HOW TO ORDER—For examination copies, please contact your local Holt, Rinehart and Winston sales representative, or write on your letterhead to: Ann Heath, Dept. B3, HOLT, RINEHART AND WINSTON, 383 Madison Avenue, New York, N.Y. 10017. Include your course title, enrollment, and text currently in use. In Canada please write to: Holt, Rinehart and Winston of Canada Ltd., 55 Horner Avenue, Toronto, Ontario, M8Z 4X6.

BH-11/84 B3-11AAA-4

COME SEE US AT BOOTH #42

Ripley P. Bullen Monographs in Anthropology & History

FROM THE FLORIDA STATE MUSEUM

"The new Ripley P. Bullen Monograph Series has gained rapid respect from southeastern archaeologists. Well written and solid scholarly works addressing a broad range of important research topics, they are essential reading for any student of southeastern Indians."

—Bruce D. Smith
Smithsonian Institution

NOW AVAILABLE—

Perspectives on Gulf Coast Prehistory

edited by Dave D. Davis.

390 pages. \$24.50.

FORTHCOMING IN 1985

From the Center for Latin American Studies, University of Florida—
Frontier Expansion in Amazonia, edited by Marianne Schmink
and Charles Wood. 480 pages.

From University of Central Florida Press—

Camba and Kolla: Migration and Development in Santa Cruz,
Bolivia, by Allyn M. Stearman. 225 pages.

UNIVERSITY PRESSES OF FLORIDA



famu/fau/fiu/fsu/uct/ut/unf/usi/uwi

15 Northwest 15th Street
Gainesville, Florida 32603

SEE OUR BOOKS AT AAA IN DENVER, BOOTH # 21

Your students can discover finds and theories with the experts—in the most contemporary and comprehensive texts from Harper & Row.

New for '85

John E. Pfeiffer

THE EMERGENCE OF HUMANKIND

Fourth Edition

A text for any course in Anthropology that deals with human evolution, *THE EMERGENCE OF HUMANKIND* brings together in a single narrative major advances in finds and theory—including recent discoveries in archaeology, geology, and other disciplines that relate to the transition from ape to human.

The fourth edition has been extensively rewritten and updated completely to include: new theories about the role of women in hunting-gathering societies, language and hominid origins; new deductions about social organization from fossil studies; summary of the newest ideas on primate origins; observations about child and animal behavior; coverage of the new science of "taphonomy," and the new technology of mnemonics; as well as expanded coverage of women. Instructor's Manual.

Marvin Harris

CULTURE, PEOPLE, NATURE

An Introduction to General Anthropology, Fourth Edition

CULTURE, PEOPLE, NATURE is a proven text for the introductory course. Best-selling author Marvin Harris (*AMERICA NOW; CANNIBALS AND KINGS; COWS, PIGS, WARS, AND WITCHES*) has effectively integrated the four subfields of anthropology—physical anthropology, archaeology, cultural anthropology and linguistic anthropology—into the most coherent and comprehensive text available.

New features include contemporary analysis of the U.S., expanded coverage of archaeology and physical anthropology, new sections on bio-evolutionary theory, primate sociobiology, and scientific creationism. The glossary, charts, graphs, illustrations and bibliography are updated. Instructor's Manual.

Available Now

Marvin Harris

CULTURAL ANTHROPOLOGY

Harris organizes sound theory and diverse coverage around a major theme—the global diversity of cultural beliefs and practices—and balances his cultural materialist perspective with more traditional approaches. Instructor's Manual.

To request an examination copy, write to Suite 3D, Harper & Row, 10 East 53d Street, New York, NY 10022. Please include course title, enrollment, and current text.



Harper & Row

INDIANA UNIVERSITY PRESS

The Fairytale as Art Form and Portrait of Man

By Max Lüthi
Translated by Jon Erickson
\$22.50

The Folklore Text

From Performance to Print
By Elizabeth C. Fine
\$22.50

Scholars and the Indian Experience

*Critical Reviews
of Recent
Writing in the
Social Sciences*

Edited by
W. R. Swagerty
(The Newberry Library
Center for the History
of the American Indian
Bibliographical Series)
\$22.50 cloth
\$ 9.95 paper

Will You Still Need Me, Will You Still Feed Me, When I'm 84?

By Doris Francis
\$18.50

Movement and Meaning

*Creativity and
Interpretation in
Ballet and Mime*

By Anya Peterson Royce
\$27.50

Man's Glassy Essence

*Explorations in
Semiotic
Anthropology*
By Milton Singer
\$25.00

Women as Mythmakers

*Poetry and Visual
Art by Twentieth-
Century Women*

By Estella Lauter
\$25.00 cloth \$12.95 paper

Lives

Chinese Working Women

Edited by Mary Sheridan and
Janet W. Salaff
\$17.50 cloth
\$ 8.95 paper

Sharing the Same Bowl

*A Socioeconomic
History of
Women and Class
in Accra, Ghana*

By Claire C. Robertson
\$22.50

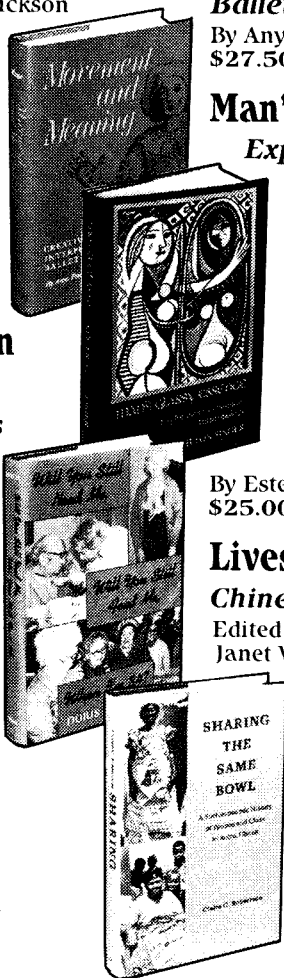

INDIANA UNIVERSITY PRESS

Tenth and Morton Streets, Bloomington, Indiana 47405

DAVID M. SCHNEIDER
**A Critique of the
Study of Kinship**

"The ideas of kinship and the content of kinship are the received wisdom of today, as they have been almost from the beginnings of anthropology. This wisdom is entrenched in our thinking and in our theory; especially in our theory, which derives closely from our own cultural notions . . . These are also a very compelling set of ideas, for the doctrines seem self-evident, as well they should if they are at the same time our own cultural conceptions."

— *David Schneider*

In viewing kinship study as the product of a western bias, Schneider challenges its use as the universal measure of the study of social structure. Using his fieldwork in Yapese society as a background for his thesis, Schneider critiques the claims made by kinship theorists and lays bare their false assumptions. He challenges anthropologists to let societies speak for themselves without screening them through the false perceptions of kinship theory. In the end, Schneider's work is "an attempt to clear the ground of the underbrush and confusion which," he says, "have tended to anchor anthropology in certain unrewarding ways."

cloth 24.00/paper 12.50

ROBBINS BURLING
**Learning a
Field Language**

Learning a Field Language is a guidebook for persons faced with learning a foreign language without the assistance of dictionaries, grammar books, or classroom instruction. Designed especially for anthropologists, the book suggests priorities for learning. The ability to communicate and to understand others is more important than the perfection of pronunciation, Burling writes. He makes suggestions as to how one can set out to learn a language, even from persons with whom one shares no common language. And he reminds the reader that, while he will be frustrated with the process at first, his learning will lead him to focus "primarily on the research that brought [him] into the field."

paper \$6.95

Include 4% sales tax with all orders to be shipped to Michigan.

**The University of
Michigan Press**

Dept. SB P.O. Box 1104
Ann Arbor, Michigan 48106

Hallucinogens: Cross-Cultural Perspectives Marlene Dobkin de Rios October 1984 Cloth: \$22.50

The Southwestern Journals of Adolph F. Bandelier, 1889-1892 Edited & Annotated by Charles H. Lange, Carroll L. Riley, & Elizabeth M. Lange December 1984 Cloth: \$47.50

New Perspectives on the Pueblos Edited by Alfonso Ortiz School of American Research Advanced Seminar Series Paper: \$10.95

Inverse Images: The Meaning of Culture, Ethnicity, and Family in Postcolonial Guatemala John Hawkins Foreword by Manning Nash November 1984 Cloth: \$35.00 Paper: \$17.50

The Galaz Ruin: A Prehistoric Mimbres Village in Southwestern New Mexico Roger Anyon & Steven A. LeBlanc With contributions by Paul Minnis, James Lancaster, & Margaret C. Nelson January 1985 Paper: \$24.95

The Archaeology of Lower Central America Edited by Frank W. Lange & Doris Z. Stone School of American Research Advanced Seminar Series Now Available Cloth: \$45.00

Maya Ruins in Central America in Color William M. Ferguson & John Q. Royce Foreword by Linda Schele October 1984 Cloth: \$35.00

see these and more at our booth, #13

**University of New Mexico Press
Albuquerque, New Mexico 87131**

THE ANTHROPOLOGY LIST

IN HER PRIME

A New View of Middle-Aged Women
Judith Brown, Virginia Kerns

*"Middle-aged women can take heart
from their sisters in traditional societies."*

—Newsweek

THE ANTHROPOLOGY OF SPORT

An Introduction
Kendall Blanchard, Alyce Cheska

*"Meets a real need for classes dealing
with play, games, and sports."*

—Brian Sutton-Smith

AND...

THE POLITICS OF EDUCATION, Paulo Freire
MEAD'S OTHER MANUS, Lola Romanucci-Ross
TRIBES ON THE HILL: THE U.S. CONGRESS, Jack Weatherford
POLITICAL ANTHROPOLOGY, Ted Lewellen



BERGIN & GARVEY PUBLISHERS
670 Amherst Rd., S. Hadley, MA 01075

**BOOTH
#32**



OKLAHOMA -- BOOTH # 19

THE SHOSHONI-CROW SUN DANCE

By Fred W. Voget

368 pp., 34 illus., 11 fig., 2 maps.
Volume 170 in *The Civilization of the American Indian Series*
\$19.95

THE CONQUEST OF MICHUACAN

The Spanish Domination of the Tarascan Kingdom in Western Mexico, 1521-1530

By J. Benedict Warren

400 pp., map, 25 illus.
\$27.50
Available February

THE MIXTECS IN ANCIENT & COLONIAL TIMES

By Ronald Spores

504 pp., 85 maps & illus.
Volume 168 in *The Civilization of the American Indian Series*
\$27.50

WOLF THAT THE BUFFALO'S GONE

A Study of Today's American Indians

By Alvin M. Josephy, Jr.

316 pp., 34 b/w illus.
\$9.95 Paper

Please write for free catalog

WOLF THAT I AM

In Search of the Red Earth People

By Fred McTaggart

Foreword by William T. Hagan

209 pp.
\$7.95 Paper

THE ZAPOTECOS

Princes, Priests, and Peasants

By Joseph W. Whitecotton

352 pp., 69 illus., 9 maps
Volume 143 in *The Civilization of the American Indian Series*
\$9.95 Paper

PUEBLO GODS & MYTHS

By Hamilton A. Tyler

336 pp., map.
Volume 71 in *The Civilization of the American Indian Series*
\$8.95 Paper

THE ITALIAN AMERICANS

Troubled Roots

By Andrew Rolle

240 pp.
\$9.95 Paper

University of Oklahoma Press



Dept. 792 1005 Asp Avenue Norman, OK 75019

Roman Bath Discovered

Revised Edition

Barry Cunliffe

"Written with the scholarship, ease and enthusiasm that we have come to expect from the excavator of Fishbourne."
— *London Times* **\$30.00** cloth

Theoretical Explorations in African Religion

Edited by Wim M.F. van Binsbergen and J. Matthew Schoffeleers

This collection of essays takes stock of the past 15 years in the study of African religion, and examines the new insights it has provided into modern African social, political and economic relations.
Kegan Paul International **\$49.95** cloth

Cultural Analysis

The Work of Peter L. Berger, Mary Douglas, Michel Foucault and Jurgen Habermas

Robert Wuthnow, James Davison Hunter, Albert Bergesen, Edith Kurzweil

A systematic examination of the theories of culture contained in the writings of four contemporary social theorists.
\$24.95 cloth **\$10.95** paper

New in paper

Purity and Danger

An Analysis of the Concepts of Pollution and Taboo

Mary Douglas

"A singular and valuable investigation." — *The Times Literary Supplement*

Ark Paperbacks **\$6.95**

9 Park Street

Routledge & Kegan Paul

Boston, MA 02108

Tennessee

ETHNIC AND REGIONAL FOODWAYS IN THE UNITED STATES

The Performance of Group
Identity

**Edited by Linda Keller Brown
and Kay Mussell**

These essays explore the symbolic meaning of shared foodways in interpreting inter- and intra-group behavior, with attention to theoretical problems and the implications of foodways research for public policy. 284 pages. 9 photographs. \$24.95 cloth, \$12.95 paper

THE EASTERN BAND OF CHEROKEES, 1819-1900

John R. Finger

Finger shows how the Eastern Band of Cherokees—the tribal remnant in North Carolina that escaped removal in the 1830s—struggled to preserve their homeland amid the changes and problems of nineteenth-century America. 268 pages. 18 photographs. \$24.95 cloth, \$12.50 paper

THE BLACK SPIRITUAL MOVEMENT

A Religious Response to Racism
Hans A. Baer

"... a genuine contribution to the understanding of Afro-American developments in religious thought. The solid ethnography and history in this book go a long way towards revising the easy generalizations which have passed for knowledge about Black 'fundamentalism. And like all good work in Afro-American studies, it tells us a great deal about the rest of America as well.'"—John F. Swzed, University of Pennsylvania. 232 pages. \$18.95

HOLLYBUSH

Folk Building and Social Change
in an Appalachian Community
Charles E. Martin

Making innovative use of the techniques of oral history and material culture, Martin discovers in this architectural case history a paradigm of the social change wrought by industrialism elsewhere in America. 160 pages. Illustrations. \$14.95

THE TRADITIONAL POTTERY OF ALABAMA

Distributed for the Montgomery
Museum of Fine Arts

**Essays by Henry Willett
and Joey Brackner**

The rich and varied history of Alabama pottery and its creators and their techniques is illustrated and documented in this exhibition catalogue. 80 pages. 74 illustrations, including 12 in color. \$7.95 paper

*Now Available in
Paperback!!*

AN ASIAN ANTHROPOLOGIST IN THE SOUTH

Field Experiences with Blacks,
Indians, and Whites

Choong Soon Kim

"Kim's book should be of special interest to those eager to conduct their first fieldwork. Accomplished anthropologists who read him will realize that we now know much about 'how to do it.'"—*American Anthropologist*. 168 pages. \$12.50 cloth, \$5.95 paper



Knoxville 37996-0325

Visit with us
in Denver

We Are Bosses Ourselves

Fay Gale, editor

A ground-breaking collection of papers and transcripts from the first Australia-wide meeting of Aboriginal women. ". . .provides important new insights into contemporary Aboriginal women's problems and their efforts to improve their circumstances. . . for all academic libraries at all levels. . ."

1983, 175 pp., illus., ref

ISBN 0-391-02616-X

ISBN 0-391-02617-8

—Choice

cloth \$20.50

paper \$13.00

Also available:

ANTHROPOLOGY AND DEVELOPMENT

Lucy Mair

cloth \$23.25

paper \$ 9.25

RULES AND THE EMERGENCE OF SOCIETY

Meyer Fortes

paper \$7.00

CULTURE AND COMMUNITY IN EUROPE

Owen Lynch

cloth \$21.75

PEASANT MOBILITY

W. Van Schendel

paper \$30.75

PLEASE VISIT US AT BOOTH #37

**HUMANITIES
PRESS**

171 First Avenue

Atlantic Highlands, N.J. 07716

THE MAIN STALK

PEOPLE OF THE DESERT AND SEA

SPIRIT MOUNTAIN

ANIMAL USE BY THE COZUMEL MAYA

QUATERNARY EXTINCTIONS

SETTLEMENT PATTERNS IN LATE ZUNI PREHISTORY

A VIEW FROM BLACK MESA



The University of Arizona Press

1615 E. Speedway, Tucson, AZ 85719

***Social and Cultural Anthropology
M.A. Program***

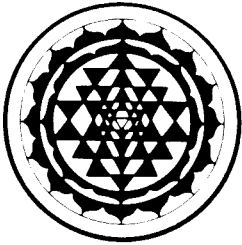

**Emphasis on
Asian area studies
Organizational culture
and transformation
Transpersonal/Spiritual
Perspectives including
Shamanism**

Faculty include Danny H. Alford, Angeles Arrien, Neyde Azevedo, John Broomfield, Lisa Faithorn, A. Elgin Heinz and Ruth-Inge Heinze

**California
Institute of
Integral Studies**

An Equal Opportunity Institution
Accredited by the Western Association
of Schools and Colleges

For information, write **C.I.I.S., Box AM,**
3494 21st Street, San Francisco, CA 94110 (415) 648-1489

New from Pennsylvania

"SOUNDS SO GOOD TO ME"

The Bluesman's Story

Barry Lee Pearson

"... an engrossing study of blues musicians... the rhythm of the language in these pages is sometimes reminiscent of one singing the blues."—*Publishers Weekly*
175 pages. Paper, ISBN 0-8122-1171-5, \$13.95

SCIENCE AS COGNITIVE PROCESS

Toward an Empirical Philosophy of Science

Robert A. Rubinstein, Charles D. Laughlin, Jr., and John McManus

"... an excellent book... it is a synthesis between the positions of Thomas Kuhn and Karl Popper, and transcends these earlier views."—Karl Pribram
186 pages. Cloth, ISBN 0-8122-7911-5, \$19.95

A MUSICAL VIEW OF THE UNIVERSE

Kalapalo Myth and Ritual Performances

Ellen B. Basso

A study of the relations between myth and ritual in a native Brazilian community, the Carib-speaking Kalapalo of northern Mato Grosso.

A new volume in the *Conduct and Communication* series

Price to be announced

THE SWAHILI

Reconstructing the History and Language of an African Society, 800-1500

Derek Nurse and Thomas Spear

An interdisciplinary approach to an understudied facet of Swahili society, focusing on the East African context in which the society was shaped.

Price to be announced

New in Paper

RUTH BENEDICT

Patterns of a Life

Judith Schachter Modell

"Benedict herself would have approved of this re-envisioning of her life... richly evocative and sharply illuminating."—*New York Times Book Review*
400 pages. Paper, ISBN 0-8122-1175-8, \$11.95

Forthcoming Titles

WOMEN'S FOLKLORE, WOMEN'S CULTURE

Rosan A. Jordan and Susan J. Kalcik, editors

*Publications of the American
Folklore Society*

Price to be announced

RITEs OF POWER

Symbolism, Ritual, and
Politics Since the Middle Ages

Sean Wilentz, editor

Price to be announced

BETWEEN THEATER AND ANTHROPOLOGY

Richard Schechner

Price to be announced



University of Pennsylvania Press, Blockley Hall, 418 Service Drive
Philadelphia, Pennsylvania 19104

WASHINGTON

THE TSIMSHIAN AND THEIR NEIGHBORS OF THE NORTH PACIFIC COAST

Edited by Jay Miller and Carol M. Eastman

A tribute to Boas's student, Viola E. Garfield (1899-1983), whose career was instrumental in shaping Northwest anthropology. Essays by fourteen anthropologists provide a sampling of recent fieldwork on the Northwest Coast. 368 pp., maps, illus., bibliog., index. \$35.00

THE RESERVATION BLACKFEET, 1882-1945

A Photographic History of Cultural Survival

William E. Farr

Presents a photographic documentary of culture change on the Blackfeet reservation. Detailed photographs and a concise text document the historical evolution of cultural institutions as the Blackfeet struggled to reaffirm traditional values. 240 pp., 200 illus., maps, bibliog., index. \$24.95

A HAIDA POTLATCH

Ulli Steltzer

Foreword by Marjorie Halpin

A personal and fascinating account of a potlatch given in 1981 by Robert Davidson, the well-known Haida artist from the Queen Charlotte Islands. Ulli Steltzer's rich photographs and interviews with participants give an intimate view of this resilient Northwest Coast institution. 128 pp., 60 duotone photographs. \$14.95

RAVEN STEALS THE LIGHT

Bill Reid

Ten drawings by Bill Reid, one of the masters of contemporary Northwest Coast Indian art, are accompanied by his retelling of appropriate Haida myths. 80 pp., illus. \$19.95

Distributed for the School of American Research Press

New Light on Chaco Canyon

Edited by David Grant Noble

Conveys current archaeological hypotheses and conclusions about the fascinating pre-Columbian culture of the Chaco Canyon in northwestern New Mexico. 108 pp., 80 illus., 12 in color. Paper only, \$10.95

*Distributed for the Milwaukee Public Museum
and The Science Museum of Minnesota*

Side Trips

The Photography of Sumner W. Matteson, 1898-1908

Louis B. Casagrande and Philipps Bourns

Matteson's candid photo essays of the turn-of-the-century West include photographs of the Hopi, the Pueblo tribes, the Gros Ventre, and the Assiniboine, which are as honest a portrayal of American Indians and their celebrations as has ever been recorded. 256 pp., 220 duotone photographs. Paper only, \$24.95

Visit our booth

University of Washington Press

P.O. Box C-50096—Seattle, WA 98145-5096

Illness and Culture in Contemporary Japan
An Anthropological View
Emiko Ohnuki-Tierney
Cloth \$37.50 Paper \$9.95

Japanese Society
Tradition, Self and the Social Order
Robert J. Smith
Cloth \$19.95 Paper about \$8.95

Capitalist Development and the Peasant Economy in Peru
Adolfo Figueroa \$29.95

Servants of the Goddess
The Priests of a South Indian Temple
Christopher J. Fuller
About \$39.50

Class and Social Stratification in Post-Revolution China
James L. Watson, Editor
\$49.50

The Untouchable as Himself
Ideology, Identity, and Pragmatism among the Lucknow Chamars
R.S. Khare Cloth about \$39.50
Paper about \$19.95

Caste, Conflict and Ideology
Mahatma Jotirao Phule and Low Caste Protest in Nineteenth-century Western India
Rosalind O'Hanlon
About \$59.50

Industry and Inequality
The Social Anthropology of Indian Labor
Mark Holmstrom
About \$34.50

The Warrior Merchants
Textiles, Trade, and Territory in South India
Mattison Mines About \$34.50

Individual and Society in Guiana
A Comparative Study of Amerindian Social Organization
Peter Rivière
Cloth \$32.50 Paper \$8.95

The Fish People
Linguistic Exogamy and Tukanoan Identity in Northwest Amazonia
Jean E. Jackson
Cloth \$49.50 Paper \$17.95

The Buddhist Saints of the Forest and the Cult of Amulets
A Study in Charisma, Hagiography, Sectarianism and Milennial Buddhism
Stanley J. Tambiah
Cloth \$54.50 Paper \$17.95

Miners, Peasants and Entrepreneurs
Regional Development in the Central Highlands of Peru
Norman Long and Bryan Roberts \$49.50

The Kula
New Perspectives in Massim Exchange
Jerry W. Leach
Sir Edmund Leach \$79.50

The Kula: A Bibliography
Martha Macintyre, Editor
\$19.95

Karl Marx Collective
Economy, Society and Religion in a Siberian Collective Farm
Caroline Humphrey
Cloth \$59.50 Paper \$17.95

CAMBRIDGE UNIVERSITY PRESS

32 EAST 57th STREET • NEW YORK, N.Y. 10022

VISIT CAMBRIDGE BOOTHS 38 & 39

Actions, Norms and Representations

Foundations of Anthropological Inquiry

Ladislav Holy and the late Milan Stuchlik
Cloth \$34.50 Paper \$9.95

Structural Models in Anthropology

Per Hage Frank Harary
Cloth \$39.50 Paper \$12.95

Patrons, Clients, Friends

Interpersonal Relations and the Structure of Trust in Society

S.N. Eisenstadt Luis Roniger
Cloth \$39.50 Paper \$14.95

Culture and Environment

Irwin Altman Martin M. Chemers Paper \$13.95

History, Evolution and the Concept of Culture

Selected Essays by Alexander Lesser

Sidney W. Mintz, Editor
Cloth about \$34.50
Paper about \$10.95

On Anthropological Knowledge

M. Dan Sperber
Cloth about \$21.95
Paper about \$7.95

The Intellectual Development of Karl Mannheim

Culture, Politics, and Planning
Dr. Colin Loader About \$34.50

People and the State

A.F. Robertson
Cloth \$49.50 Paper \$18.95

The Invention of Tradition

Eric Hobsbawm and Terence Ranger, Editors
Cloth \$29.95 Paper \$9.95

Understanding Green Revolutions

Agrarian Change and Development Planning in South Asia
Editors: Tim Bayliss-Smith, Sudhir Wanmali \$59.50

La Ronde Des Échanges

De la Circulation aux Valeurs Chez les Orokaiva
André Iteanu \$49.50

Songsters and Saints

Vocal Traditions on Race Records
Paul Oliver
Cloth \$24.95 Paper \$9.95

Culture Theory

Essays on Mind, Self, and Emotion
Richard A. Shweder and Robert A. LeVine, Editors
Cloth about \$34.50
Paper about \$11.95

The Meaning of Primate Signals

Rom Harré and Vernon Reynolds, Editors
Cloth \$39.50

Vision and Method in Historical Sociology

Theda Skocpol, Editor
Cloth \$39.50 Paper \$13.95

The Sociological Domain

The Durkheimians and the Founding of French Sociology
Phillipe Besnard, Editor
Cloth \$44.50

CAMBRIDGE UNIVERSITY PRESS

32 EAST 57th STREET • NEW YORK, N.Y. 10022

Power in the Blood

*Popular Culture and Village
Discourse in Early Modern
Germany*

David Warren Sabean \$29.95

Promoting Racial Harmony

Michael Banton About \$29.95

Doctors and Slaves

*A Medical and Demographic
History of Slavery in the British
West Indies, 1680-1834*

Richard Sheridan

About \$34.50

Occupation and Society

*The East Anglian Fisherman
1880-1914*

Trevor Lummis About \$44.50

**The Development of the
Family and Marriage in
Europe**

Jack Goody

Cloth \$39.50 Paper \$12.95

Kinship and Marriage

An Anthropological Perspective

Robin Fox

Cloth \$29.95 Paper \$16.95

Forgotten Children

*Parent-Child Relations from
1500-1900*

Linda A. Pollock

Cloth \$49.50 Paper \$16.95

Interest and Emotion

*Essays on the Study of Family and
Kinship*

Hans Medick and David Warren

Sabean, Editors Cloth \$59.50

The Myth of Black Progress

Alphonso Pinkney \$17.95

**Cross-Cultural Trade in
World History**

Philip D. Curtin

Cloth \$34.50 Paper \$9.95

From Peasants to Farmers

*The Migration from Balestrand,
Norway, to the Upper Middle West*

Jon Gjerde About \$29.95

The Rise of Market Culture

*The Textile Trade and French
Society, 1750-1900*

William M. Reddy \$37.50

**Ideologies and Institutions
in Urban France**

The Representation of Immigrants

Ralph Grillo About \$42.50

Structures of Social Action

Studies in Conversation Analysis

John Heritage and

J. Maxwell Atkinson, Editors

Cloth about \$44.50

Paper about \$17.95

**Literacy in Theory and
Practice**

Brian V. Street

Cloth \$34.50 Paper \$10.95

Phonology

An Introduction to Basic Concepts

Roger Lass

Cloth \$49.50 Paper \$14.95

CAMBRIDGE UNIVERSITY PRESS

32 EAST 57th STREET • NEW YORK, N.Y. 10022

VISIT CAMBRIDGE BOOTHS 38 & 39

The Synchrony and Diachrony of The Balkan Infinitive

A Study in Areal, General, and Historical Linguistics

Brian D. Joseph \$39.50

Ceramic Theory and Cultural Process

Dean E. Arnold About \$39.50

Language and Society in the German Speaking Countries

A Sociolinguistic Perspective

Michael G. Clyne

Cloth \$32.50 Paper \$9.95

Language in the British Isles

Peter Trudgill, Editor

Cloth \$69.50 Paper \$19.95

Law and Economic Organization

A Comparative Study of Pre-Industrial Societies

Katherine S. Newman

Cloth \$29.95 Paper \$9.95

Religion and Empire

The Dynamics of Aztec and Inca Expansionism

Geoffrey W. Conrad

Arthur A. Demarest

Cloth \$49.50 Paper \$17.95

The Evolution of the Polynesian Chiefdoms

Patrick Vinton Kirch \$44.50

Ideology, Power and Prehistory

Daniel Miller and Christopher

Tilley, Editors \$39.50

Prehistoric Quarries and Lithic Production

Jonathon E. Ericson and

Barbara A. Purdy, Editors

\$39.50

Approaches to the Archaeological Heritage

A Comparative Study of World Cultural Resource Management Systems

Henry Cleere, Editor \$39.50

Marxist Perspectives in Archaeology

Matthew Spriggs, Editor

\$39.50

Functional Syntax and Universal Grammar

William A. Foley

Robert D. Van Valin, Jr.

Cloth \$59.50 Paper \$19.95

Oedipus and Job in West African Religion

With an Essay by Robin Horton

The late Meyer Fortes

Cloth \$29.95 Paper \$9.95

A New Face of Hinduism

The Swaminarayan Religion

Raymond Brady Williams

Cloth \$34.50 Paper \$12.95

JOURNALS

The African Archaeological Review

Comparative Studies in Society and History

CAMBRIDGE UNIVERSITY PRESS

32 EAST 57th STREET • NEW YORK, N.Y. 10022

Biological Foundations of Human Behavior

Series Editors

Melvin Konner
Emory University

Richard Wrangham
University of Michigan

Biological Foundations of Human Behavior concentrates on new concepts, techniques, and empirical tests in interdisciplinary areas including human ethology, evolution, behavioral ecology, biological psychiatry, developmental psychobiology, primatology, and the neural sciences. Predicated on the assumption that advances in biology are fundamental to an understanding of human behavior, the series highlights developments which promise to unite the biological and social sciences. Many of the studies in the series deal directly with human behavior, and animal studies are presented which are relevant to understanding human behavior. A major vehicle for new theories and techniques in human and animal behavior, the series reflects and promotes interrelationships between the biological, behavioral, and social sciences.

Fields of Concentration

MECHANISMS OF BEHAVIOR • Developmental ethology • Developmental psychobiology • Cross-cultural development • Brain and behavior in humans • Behavioral neurobiology • Behavioral endocrinology

EVOLUTION OF BEHAVIOR • Comparative ethology • Human ethology • Behavioral ecology • Human ecology • Human evolution • Archaeology and behavior • Biological anthropology

Titles in the series

James S. Chisholm: **NAVAJO INFANCY: An Ethological Study of Child Development**. 1983 • *Glenn Hausfater/Sarah Blaffer Hrdy*: **INFANTICIDE: Comparative and Evolutionary Perspectives**. 1984 • *Barbara Boardman Smuts*: **SEX AND FRIENDSHIP IN BABOONS**. 1985 • *Jane B. Lancaster/Beatrix A. Hamburg*: **SCHOOL-AGE PREGNANCY AND PARENTHOOD: Biosocial Dimensions**. 1985 • *Irven DeVore/John Tooby*: **EVOLUTION, ADAPTATION, AND BEHAVIORAL SCIENCE**. 1986 • *Laura L. Betzig*: **DESPOTISM AND DIFFERENTIAL REPRODUCTION: A Darwinian View of History**. 1986 • *Horst Steklis/Michael Raleigh*: **THE VIEW FROM WITHIN: Biological Mechanisms of Primate Social Behavior**. 1986 • *Glenn King*: **PRIMATE AND PREDATOR: The Evolution of Human Behavior**. 1986 • *Howard Eichenbaum*: **RENAISSANCE OF THE RHINENCEPHALON: Studies in Sensory-Limbic Relations**. 1986 • *Richard B. Potts*: **HOMINID ACTIVITIES AT OLDUVAI**. 1986 • *Michael R. Rose/James B. Walsh*: **EVOLUTION OF THE GENOME**. 1986 • *Wenda R. Trevathan*: **HUMAN BIRTH: An Evolutionary Perspective**. 1986

Forthcoming from Aldine in 1985

Human Evolution, Third Edition

Bernard Campbell

575 pages. Cloth \$39.95. Paper \$14.95

School-Age Pregnancy and Parenthood: Biosocial Dimensions

Jane B. Lancaster and

Beatrix A. Hamburg (eds.)

480 pages. Cloth \$44.95

Human Ecology

Bernard Campbell

208 pages. Cloth \$19.95. Paper \$8.95

Sex and Friendship in Baboons

Barbara Boardman Smuts

256 pages. Cloth \$24.95

Prices subject to change



Aldine Publishing Company

200 Saw Mill River Road • Hawthorne, NY 10532 • (914) 747-0110

RUTGERS # BOOKS

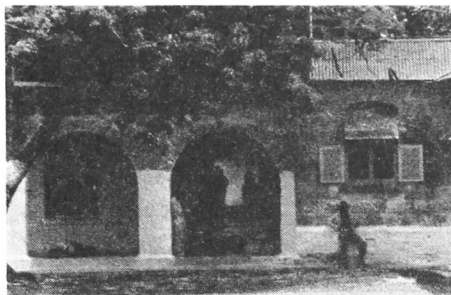

Photo courtesy of Lawrence Fisher

COLONIAL MADNESS

Mental Health in the Barbadian Social Order

Lawrence E. Fisher

Fisher develops a cultural approach to madness in Barbados, arguing that insanity and the way it is perceived reinforce the inegalitarian and hierarchical social order.

A pathbreaking study. Richard Price

Crime, Law, and Deviance series

295 pages, \$27.00 cloth

CHILDREN OF THE LAND

Exchange and Status in a Hawaiian Community

Jocelyn Linnekin

Linnekin's ethnography of a "traditional" Hawaiian community focuses on exchange—how exchange is both a link to the cultural past and a means whereby modern Hawaiians define themselves in a complex social situation. *The best anthropological analysis of a Hawaiian community to date.* Ben Finney *Extremely engrossing.* Abraham Rosman

285 pages, \$27.00 cloth

GROWING UP AND GROWING OLD IN ITALIAN-AMERICAN FAMILIES

Colleen Leahy Johnson

Johnson's study of Italian-American families

focuses on relations among adolescent children, middle-aged parents, and the parents' aging parents. *This book is destined to become a classic in the study of the Italian-American family.* Bertram J. Cohler

219 pages, \$26.00 cloth

WOMEN'S MEDICINE

A Cross-Cultural Study of Indigenous Fertility Regulation

Lucile Newman, editor

Newman and the contributors to this volume ask why indigenous methods of fertility control remain in widespread use in underdeveloped and developing countries.

180 pages, \$26.00

THE POLITICAL ECOLOGY OF DISEASE IN TANZANIA

Meredeth Turshen

Turshen looks at disease in Tanzania, arguing that it is not the inevitable consequence of climate or geography, but the result of colonialism and capitalism. *Rich and complex . . . with an analysis that rings true.* Steven Feierman

260 pages, \$25.00 cloth

**RUTGERS UNIVERSITY PRESS,
30 COLLEGE AVENUE,
NEW BRUNSWICK, NJ 08903**

RUTGERS # PRESS

California

BOOTH 23

ALAN DUNDES,
Editor

Sacred Narrative: Readings in the Theory of Myth. \$24.50 cloth, \$9.95 paper

GILBERT H. HERDT,
Editor

Ritualized Homosexuality in Melanesia. \$24.95

MARTHA C. KNACK & OMER C. STEWART
As Long as the River Shall Run: An Ethnohistory of Pyramid Lake Indian Reservation. \$28.50 until 12/31/84, \$35.00 thereafter

MAXINE L. MARGOLIS

Mothers and Such: Views of American Women and Why They Changed. \$19.95

BRIAN MOERAN

Lost Innocence: Folk Craft Potters of Onta, Japan. \$30.00

ROBERT McC. NETTING, RICHARD R. WILK, & ERIC J. ARNOULD, Editors

Households: Comparative and Historical Studies of the Domestic Group. \$35.00 cloth, \$14.95 paper

DENISE O'BRIEN & SHARON W. TIFFANY, Editors

Rethinking Women's Roles: Perspectives from the Pacific. \$28.50

New Titles in Comparative Studies of Health Systems and Medical Care,
Edited by Charles Leslie

JEAN deKERVAS-DOUÉ, JOHN R. KIMBERLY, & VICTOR RODWIN, Editors

The End of an Illusion: The Future of Health Policy in Western Industrialized Nations. \$24.50

CAROL LADERMAN
Wives and Midwives: Child-birth and Nutrition in Rural Malaysia. \$32.50

LEITH MULLINGS
Therapy, Ideology, and Social Change: Mental Healing in Urban Ghana. \$29.95

ARTHUR J. RUBEL, CARL W. O'NEILL, & ROLANDO COLLADO-ARDON
Susto: A Folk Illness. \$19.95

University of California Press
Berkeley 94720



RANDOM HOUSE/ALFRED A. KNOPF



Revised for 1985!

THE TAPESTRY OF CULTURE:

An Introduction to Cultural Anthropology, Second Edition

Abraham Rosman and Paula Rubel,
both of Barnard College

"The chapters are written in a lucid style and the authors have done a remarkable job in blending and combining theoretical issues with a vital set of ethnographic examples."

ARAM A. YENGOYAN, UNIVERSITY OF MICHIGAN

This concise text presents a rich, vivid introduction to the variety of cultures in our world. Past and present societies, small-scale and complex, are explored through a full range of ethnographic examples and illustrations which provide the context for basic anthropological theories and concepts and prepare students to read ethnographies with insight and understanding.

The second edition includes a new chapter on language and culture, updated material on gender roles and gender relationships, and new discussions of world systems theory, dependency theory, and neocolonialism.

Alfred A. Knopf/ December 1984/ 352 pages paperbound/ Order Code: 33999-1/ Instructor's Manual

*The Perfect Supplement
to THE TAPESTRY OF CULTURE !*

ASSAULT ON PARADISE: Social Change in a Brazilian Village

Conrad Phillip Kottak, University of Michigan

Highly readable, instructive, and entertaining, this case study chronicles the rapid social and economic change of a formerly isolated "little community" in the modern world.

Random House/ 1984/ 320 pages paperbound/ Order Code: 33409-4



**The Tapestry
of Culture**

Second Edition

Abraham Rosman
Paula G. Rubel



COME AND SEE THESE AND OTHER
ACADEMIC PRESS
TITLES AT BOOTH # 8

PAST AND PRESENT IN HUNTER GATHERER STUDIES

EDITED BY
CARMEL SCHRIRE

December 1984, c. 296 pp., in prepara-
tion/ISBN: 0-12-629180-2

*Two Volumes in the STUDIES
IN ANTHROPOLOGY Series...*

WARFARE, CULTURE AND ENVIRONMENT

EDITED BY
R. BRIAN FERGUSON

September 1984, 424 pp., \$49.50
ISBN: 0-12-253780-7

AGRICULTURAL DECISION MAKING

EDITED BY
PEGGY F. BARLETT

Fall 1984, in preparation
ISBN: 0-12-078882-9 (Paper)

*A Volume in the SYNTAX
AND SEMANTICS Series...*

SYNTAX AND SEMANTICS

VOLUME 16

The Syntax of Native
American Languages

EDITED BY
EUNG-DO COOK and DONNA B. GERDTS

1984, 352 pp., \$59.00
ISBN: 0-12-613516-9

*Two Volumes in the NEW
WORLD ARCHAEOLOGICAL
RECORD Series...*

CALIFORNIA ARCHAEOLOGY

MICHAEL J. MORATTO

1984, 795 pp., \$68.00
ISBN: 0-12-506180-3 (Cloth)
1984, 795 pp., \$32.50
ISBN: 0-12-506182-X (Paper)

PREHISTORY OF THE SOUTHWEST

LINDA S. CORDELL

November 1984, c. 420 pp., in prepara-
tion/ISBN: 0-12-188220-9 (Cloth)
November 1984, c. 420 pp., in prepara-
tion/ISBN: 0-12-188222-5 (Paper)

*Two Volumes in the STUDIES
IN ARCHAEOLOGY Series...*

FAUNAL REMAINS FROM KLASIES RIVER MOUTH

LEWIS R. BINFORD

1984, 304 pp., \$39.50
ISBN: 0-12-100070-2

THE INKA ROAD SYSTEM

JOHN HYSLOP

October 1984, 400 pp., \$69.00
ISBN: 0-12-363460-1

Academic Press, Inc.
(Harcourt Brace Jovanovich Publishers)
Orlando, Florida 32887 U.S.A.
24/28 Oval Road, London NW1 7DX, U.K.

Orlando San Diego New York London Toronto Montreal Sydney Tokyo

For Fastest Service CALL TOLL FREE 1-800-321-5068. To Place An Order From Florida, Hawaii, Or Alaska CALL 1-305-345-4100.
In The U.K. CALL (01) 300-0155. Credit Card Orders Only.



19114



Smithsonian Institution Press

**Handbook of North American
Indians**

Arctic: Volume 5

David Damas, volume editor

Available in January 1985

**Ethnological Results of the Point
Barrow Expedition**

John Murdoch

Introduction by William W. Fitzhugh

**New Classics of Smithsonian
Anthropology:**

Final Report of the United States

De Soto Commission

John R. Swanton

Introduction by Jeffrey P. Brain

Foreword by William C. Sturtevant

**Identification of Pathological
Conditions in Human Skeletal
Remains**

Donald J. Ortner and Walter G. J.

Putschar

December 1984

Anthropological Society of Washington Series

The Smithsonian Institution Press is pleased to announce that it is now publisher of a series of significant volumes in anthropology edited by the Anthropological Society of Washington. Previous Society publications may be purchased from the Press, which will also issue new works as they are readied.

The Society, the oldest continuously functioning anthropological association in the United States, was founded in the original Smithsonian building in 1879 by, among others, John Wesley Powell. The Society founded the journal *American Anthropologist*. The Press is proud to renew the Smithsonian's long association with this seminal scholarly society.

Smithsonian Institution Press Visit us at booth #5.

Smithsonian Institution Press P.O. Box 1579 Washington, DC 20013 (202) 357-1793

HUMAN DIVERSITY EXPLORED

MUELOS

A Stone Age Superstition about Sexuality
Weston La Barre. Illus. 168 pp., \$10.95 pa, \$22.50 cl

ARCHEOLOGICAL EXPLANATION

The Scientific Method in Archeology
Patty Jo Watson, Steven A. Le Blanc, and Charles L. Redman. 320 pp., \$26.50

ANTHROPOLOGICAL ARCHAEOLOGY

Guy Gibbon. Illus. 432 pp., \$28.50

IN PRAISE OF DIFFERENCE

Genetics and Human Affairs
Albert Jacquard; Translated by *Margaret M. Moriarty*. Illus. 192 pp., \$20.00

THE BOSTON SCHOOL INTEGRATION DISPUTE

Social Change and Legal Maneuvers
J. Brian Sheehan. 320 pp., \$28.00

HUMAN EVOLUTION

A Philosophical Anthropology
Mary Maxwell. 288 pp., *A King's Crown Paperback*, \$15.00; 35.00 cl

AGES IN CONFLICT

A Cross-Cultural Perspective on Inequality Between Old and Young
Nancy Foner. *Columbia Studies of Social Gerontology and Aging*. 305 pp., *A King's Crown Paperback*, \$17.50; \$37.50 cl

ADAPTATIONS FOR FORAGING IN NONHUMAN PRIMATES

Peter S. Rodman and John G.H. Cant. Illus. 336 pp. *A King's Crown Paperback*, \$18.50; \$35.00 cl

THE MYTHS OF HUMAN EVOLUTION

Niles Eldredge and Ian Tattersall. Illus. 184 pp., \$10.95 pa

WOMEN AND COMMUNITY IN OMAN

Christine Eickelman. Illus. **New York University Press**. 240 pp., \$10.00 pa, \$30.00 cl

DANGEROUS WORDS

Language and Politics in the Pacific
Donald Lawrence Brenneis and Fred R. Myers, Editors. **New York University Press**. 288 pp., \$16.50 pa, \$30.00 cl

NEW PEOPLE

Miscegenation and Mulattoes in the United States
Joel Williamson. **New York University Press**. 237 pp., \$10.50 pa

THE ARCHAEOLOGY OF WETLANDS

John Coles. **Edinburgh University Press**. 120 pp., \$10.00 pa

THE PREHISTORY OF ORKNEY

Colin Renfrew, Editor. **Edinburgh University Press**. 300 pp., \$22.50

THE TYPES OF NORWEGIAN FOLKTALES

Ørnulf Hodne. **Universitetsforlaget**. 352 pp., \$38.00

THE BRYGGEN PAPERS

Asbjørn E. Herteig, Editor. **Universitetsforlaget**. 100 pp., \$18.00 pa

KITCHEN TABLE SOCIETY

Marianne Gullestad. **Universitetsforlaget**. 360 pp., \$20.00 pa

Send for our free 1984 Anthropology catalog.

For more information about these titles stop by the Columbia University Press booth, #28. For adoption consideration, write on departmental stationery to request examination copies from

COLUMBIA UNIVERSITY PRESS

136 South Broadway, Irvington, NY 10533

Princeton 1984

Recently Published

Maya Society Under Colonial Rule

The Collective Enterprise of Survival

Nancy M. Farriss

C: \$60.00. LPE: \$19.50

Ritual Kinship, Volume II

Ideological and Structural Integration of the *Compadrazgo* System in Rural Tlaxcala

Hugo G. Nutini

C: \$55.00. LPE: \$22.50

Ritual Kinship, Volume I

The Structure and Historical Developments of the *Compadrazgo* System in Rural Tlaxcala

Hugo G. Nutini and Betty Bell

C: \$38.50. LPE: \$16.50

The Neolithic Transition and the Genetics of Populations in Europe

Albert J. Ammerman and L. L. Cavalli-Sforza

\$25.00

Now Available in Paperback

Belmonte de los Caballeros

Anthropology and History in an Aragonese Community

Carmelo Lison-Tolosana

With a New Introduction by

James W. Fernandez

P: \$9.95. C: \$35.00

Please visit us at Booth #2.

Banāras

City of Light

Diana L. Eck

P: \$10.95

Winner of the 1982 Herskovits Prize awarded by the African Studies Association

Bwiti

An Ethnography of the Religious Imagination in Africa

James W. Fernandez

C: \$92.50. LPE: \$25.00

Family Planning in Japanese Society

Traditional Birth Control in a Modern Urban Culture

Samuel Coleman

C: \$25.00

Forthcoming

Peasants, Subsistence Ecology, and Development in the Highlands of Papua New Guinea

Lawrence S. Grossman

C: \$32.50

The Sculpture of Palenque, Volume II

The Early Buildings of the Palace and the Wall Paintings

Merle Green Robertson

\$125.00

Already Available

The Sculpture of Palenque, Volume I

The Temple of the Inscriptions

Merle Green Robertson

\$125.00

Princeton

University Press 41 William Street Princeton, NJ 08540

CHICAGO



New &
Forthcoming
in the

**Prehistoric Archeology
and Ecology series:**

THE ANALYSIS OF ANIMAL BONES FROM ARCHEOLOGICAL SITES

**Richard G. Klein and
Kathryn Cruz-Uribe**

Cloth \$20.00 Paper \$9.00
280 pages 55 line drawings

SOCIAL ADAPTATION TO FOOD STRESS

*A Prehistoric
Southwestern Example*

Paul Minnis

Cloth & Paper May

EAST AFRICAN MAMMALS

An Atlas of Evolution in Africa
Jonathan Kingdon

Volume I (Introduction)
Paper \$25.00 456 pages
9 color, hundreds of b&w illustrations

Volume IIA (Insectivores and Bats)
Paper \$25.00 404 pages
3 color, hundreds of b&w illustrations

Volume IIB (Hares and Rodents)
Paper \$25.00 428 pages
6 color, hundreds of b&w illustrations

BARGAINING FOR REALITY

*The Construction of
Social Relations in
a Muslim Community*
Lawrence Rosen

Cloth \$20.00 (est.) 264 pages (est.)
Paper \$8.95 (est.)

THE CULT OF THE GODDESS PATTINI **Gananath Obeyesekere**

Cloth \$42.50 656 pages
24 4-color plates

THE THREE WORLDS

*Culture and World
Development*

Peter Worsley

Cloth \$28.00 Paper \$12.95
424 pages

PHARAOH'S PEOPLE

*Scenes from Life in
Imperial Egypt*

T. G. H. James

Cloth \$20.00 256 pages
62 b&w illustrations

THE BIRTH OF PURGATORY

Jacques LeGoff

Translated by

Arthur Goldhammer

Cloth \$25.00 440 pages

**DREAMS, ILLUSION,
AND OTHER REALITIES**

Wendy Doniger O'Flaherty

*Cloth \$25.00 396 pages
1 color, 16 b&w illustrations*

TIME AND NARRATIVE

Volume 1

Paul Ricoeur

*Translated by
Kathleen McLaughlin and
David Pellauer*

Cloth \$25.00 288 pages

Now in paperback:

**OEDIPUS IN
THE TROBRIANDS**

Melford E. Spiro

\$8.00 212 pages

MEDUSA'S HAIR

*An Essay on Personal Symbols
and Religious Experience*

Gananath Obeyesekere

\$8.95 232 pages 9 b&w plates

Journals on Display:

- **Current Anthropology**
- **History of Religions**
- **International Journal of
American Linguistics**
- **Journal of Near Eastern
Studies**

Forthcoming, Spring 1985:

ISLANDS OF HISTORY
Marshall Sahlins

Cloth April

**GOOD FISH
GET DULL BUT
SEX IS ALWAYS FUN**

*The Sexual Life and
Symbolism of an
Amazonian People*

Thomas Gregor

*Cloth May
35 b&w photos*

**KINGSHIP
AND SACRIFICE**

*Ritual and Society in
Ancient Hawaii*

Valerio Valeri

*Translated by Paula Wissing
Cloth Illus. June*

**BODY OF POWER,
SPIRIT OF RESISTANCE**

*Culture and Colonialism in a
South African Community*

Jean Comaroff

Cloth & Paper Illus. June

MUSIC AND TRANCE

*A Theory of the Relations
between Music
and Possession*

Gilbert Rouget

Cloth & Paper Illus. July

Visit us at booth # 29 30 31

20% Meeting Discount

THE UNIVERSITY OF CHICAGO PRESS

5801 South Ellis Avenue, Chicago, IL 60637

FIFTH EDITION

IN THE BEGINNING
AN INTRODUCTION TO ARCHAEOLOGY
BRIAN M. FAGAN



**Variety.
Quality.
Currency.
Little, Brown.**

New!

IN THE BEGINNING
An Introduction to
Archaeology
Fifth Edition

Brian M. Fagan

Comprehensive and jargon-free, this popular introduction to archaeological methods and theoretical approaches offers a balanced, accessible presentation enhanced by numerous illustrations, cross-cultural examples, and ample pedagogy. Revised to reflect the concerns of adopters worldwide, the fifth edition provides detailed coverage of the latest trends, including a completely rewritten chapter on cultural resource management; expanded treatment of middle range theory and how the record can be interpreted with reference to the present; and many more new and expanded topics.

#259888/cloth/576 pages

Available now!

New!

ANTHROPOLOGY
Contemporary Perspectives
Fourth Edition

David E.K. Hunter and
Phillip Whitten, editors

As with previous editions of this widely used reader, the new fourth edition offers an outstanding collection of current, readable articles in each of the major topical areas of introductory anthropology. Facsimile reproductions from such sources as *Scientific American* and *Natural History* and written by the world's foremost scholars are accompanied by their original illustrations. Among the new entries in this edition are excerpts from Chagnon's well-known book on the Yanomamo and an analysis of the Margaret Mead controversy by Lowell Holmes. Extensive section introductions and a unique glossary make this equally useful as a text or supplement.

#382671/paper/320 pages

Available in January!

New!

HUMANKIND EMERGING

Fourth Edition

Bernard G. Campbell

The new edition of this superbly written introductory text by internationally known author/scholar Campbell continues to capture student interest by presenting human evolution from a historical perspective. Covering everything from genetics to primate behavior with a minimum of technical jargon, he integrates both the physical and cultural evidence from paleoanthropology and the fossil record. Fully updated, the third edition features increased coverage of primates, information on recent finds and interpretations, a generous illustration program, and a wealth of pedagogical aids.

#125539/paper/528 pages/with Instructor's Manual

Available in February!

Highly successful!

**CONFORMITY
AND CONFLICT**

**Readings in Cultural
Anthropology**

Fifth Edition

**James P. Spradley and
David W. McCurdy, editors**

Readable, relevant, and balanced, this superb collection explores all of the major topics in cultural anthropology with a focus on the twin themes in its title. Dealing with both Western and non-Western cultures, these appealing selections offer a range of difficulty for students at every level. This edition includes 16 new articles on such controversial topics as rape, world food supply, and population growth.

#807745/paper/404 pages/1984/
with Instructor's Manual

New!

**HUMAN BIOLOGY
AND BEHAVIOR**

**An Anthropological
Perspective**

Fourth Edition

Mark L. Weiss and Alan E. Mann

Like its predecessors, the fourth edition of this excellent text gives readers unsurpassed coverage of the major subfields of physical anthropology. An in-depth discussion of the long-term biological and behavioral trends in human evolution, Weiss and Mann's book helps students to grasp and organize complex material by consistently placing it within the context of adaptation. Highlights of this substantial revision include new discoveries about the molecular biology of the gene and cloning technology, completely updated coverage of the Neanderthal, Oligocene, and Miocene periods — and much more.

#928941/cloth/572 pages/with Instructor's Manual

Available in Spring!

**Stop by our booth for
a look at these latest
offerings.**

**Little, Brown
and Company**

College Division

34 Beacon Street

Boston, Massachusetts 02106

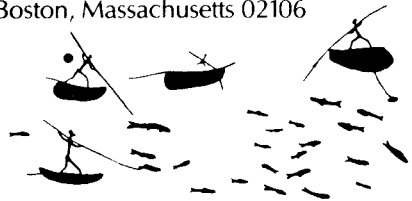

Proceedings of The American Ethnological Society

TEXT, PLAY, AND STORY: THE CONSTRUCTION AND RECONSTRUCTION OF SELF AND SOCIETY

STUART PLATTNER
Proceedings Editor

EDWARD BRUNER
Symposium Organizer

"What I believe characterizes the papers included in this volume . . . is an 'opening up' of anthropology, one that takes account of the spontaneity, improvisation, and innovation inherent in social practice, that sees culture as being in production, that is skeptical of fixed meanings and resolved endings, and recognizes the inconsistency and ambiguity of social life."

—from the Introduction by Edward Bruner

CONTENTS

Edward M. Bruner	Introduction: The Opening Up of Anthropology
Keith H. Basso	"Stalking with Stories": Names, Places, and Moral Narratives among the Western Apache
Edward M. Bruner and Phyllis Gorfain	Dialogic Narration and the Paradoxes of Masada
Helen B. Schwartzman	Stories at Work: Play in an Organizational Context
James L. Peacock	Religion and Life History: An Exploration in Cultural Psychology
Brian Sutton-Smith	The Origins of Fiction and the Fictions of Origin
A. L. Becker	Biography of a Sentence: A Burmese Proverb
James A. Boon	Folly, Bali, and Anthropology, or Satire Across Cultures
Renato I. Rosaldo	Grief and a Headhunter's Rage: On the Cultural Force of Emotions
James W. Fernandez	Convivial Attitudes: The Ironic Play of Tropes in an International Kayak Festival in Northern Spain
Roberto DaMatta	On Carnival, Informality, and Magic: A Point of View from Brazil
Don Handelman	Inside-Out, Outside-In: Concealment and Revelation in Newfoundland Christmas Mumming
Emiko Ohnuki-Tierney	Monkey Performances: A Multiple Structure of Meaning and Reflexivity in Japanese Culture
John J. MacAloon	La Pitada Olímpica: Puerto Rico, International Sport, and the Constitution of Politics
Edmund Leach	Conclusion: Further Thoughts on the Realm of Folly

Originally presented at the Annual Meeting of the American Ethnological Society in Baton Rouge, Louisiana, April 1983.

\$14.00 to AES Members, \$20.00 to all others
Please enclose payment, in U.S. funds, with all orders

1703 New Hampshire Ave. N.W.
Washington, DC 20009

Proceedings of The American Ethnological Society

AFFLUENCE AND CULTURAL SURVIVAL

RICHARD F. SALISBURY
and ELISABETH TOOKER
Proceedings Editors

RICHARD F. SALISBURY
Symposium Organizer

"Does the fact that a group is rich affect its culture? This collection of case studies explores this question . . . by examining what have been the *changes* in the culture of particular groups when they have suddenly become rich. What is here defined as richness, or 'affluence,' is then not any absolute degree of wealth but rather an *increase* in the volume of resources available to the group. . . . The question asked is whether, under such circumstances, the culture 'survives,' or is in fact changed in identifiable directions."

—from the Introduction by Richard F. Salisbury

CONTENTS

Richard F. Salisbury Affluence and Cultural Survival: An Introduction

Bruce G. Trigger The Road to Affluence: A Reassessment of
Early Huron Responses to European Contact

Robert S. Grumet Managing the Fur Trade: The Coast Tsimshian to 1862

Stephen I Thompson, Susan C. Vehik,
and Daniel C. Swan Oil Wealth and the Osage Indians

Larry R. Stucki Will the "Real" Indian Survive: Tourism and
Affluence at Cherokee, North Carolina

Colin Scott Between "Original Affluence" and Consumer Affluence:
Domestic Production and Guaranteed Income for James Bay Cree Hunters

Jean-March Philibert Affluence, Commodity Consumption, and Self-Image in Vanuatu

James G. Peoples Material Affluence and Time Scarcity in a
Newly Rich Society: Kosrae

Henry J. Rutz Material Affluence and Social Time in Village Fiji

Emilio F. Moran and Jonathan Hill Subsidy and Resource Use in the
Rio Negro Basin, Venezuelan Amazon

Daniel Martin Varisco and Najwa Adra Affluence and the Concept of the Tribe
in the Central Highlands of the Yemen Arab Republic

Abraham Iszaevich The Perils of Prosperity: Affluence and Demographic
Depletion in Catalonia

M. Estellie Smith The Impetus for Affluence: The "Good Life" or Material Wealth

Originally presented at the Annual Meeting of the American Ethnological Society in Washington, DC, March 20-21, 1981.

\$9.00 to AES Members, \$14.00 to all others
Please enclose payment, in U.S. funds, with all orders

American Ethnological Society
1703 New Hampshire Ave. N.W.
Washington, DC 20009

SPECIAL

Dominance and Defiance: A Study of Marital Instability in an Islamic African Society, Anthropological Studies No. 6, by Ronald Cohen. Divorce is a well-established practice among the Kanuri of Nigeria, whose marriage rituals, sex roles, and patterns of family dissolution provide insight into universal problems of marriage and the family. **\$4.00 (\$2.40)**

Princes of the Earth: Subcultural Diversity in a Mexican Municipality, Special Publication No 2, by Barbara Luise Margolies. Based on fieldwork in a rural Mexican municipality, this study investigates the long-range repercussions of the Mexican Revolution among Indians and Mestizos, shedding light on the study of other American revolutions, historical and current. **\$4.00 (\$2.50)**

Formal Methods in Economic Anthropology, Special Publication No. 4, edited by Stuart Plattner. Statistical techniques and formal theory increasingly are being applied to the analysis of empirical data in anthropological research. In this book, eight innovators and scholars in economic anthropology detail analytic style in simulation and fieldwork experience. **\$4.00 (\$2.50)**

The Societies of Borneo: Explorations in the Theory of Cognatic Social Structure, Special Publication No. 6, edited by G. N. Appell. Providing a fresh look at the importance of the cognatic society, this collection of papers suggests new directions in theory of kinship and social/cultural organization. **\$4.00 (\$2.50)**

The Uses of Anthropology, Special Publication No. 11, edited by Walter Goldschmidt. This collection of reports by leaders in the field details how anthropology is an effective and forceful influence in technology and the course of world events. **\$7.50 (\$5.00)**

Health in the Andes, Special Publication No. 12, edited by Joseph W. Bastien and John M. Donahue, Associate. Health maintenance in the Andes is the focus of this volume, which examines how Andeans deal with sickness using myth and ritual, how they maintain physical well-being through physiological and cultural adaptation to an environment with dietary restrictions, diurnal temperature climate, and high altitude. Suggestions for improvement of health conditions conclude the essays. **\$15.00 (\$10.00)**

PUBLICATIONS

Directory of Practicing Anthropologists, Special Publication No. 13, compiled by Agnes B Chatelain and Louis F Cimino. Addresses, phone numbers, and information on degree status, subfield, and work sector/function of 368 AAA members in the US and 19 other countries who practice anthropology outside colleges, universities, and museums. **\$6.00 (\$4.00)**

Getting a Job Outside the Academy, Special Publication No. 14, by AAA Program Staff, A guide for anthropologists who are beginning a search for nonacademic employment. Advice about how to link skills with the needs of nonacademic employers, how to locate employment opportunities in particular nonacademic sectors, and how to manage the work of locating jobs in a new and different environment. Sample resumes and a selected bibliography are included. **\$4.00 (\$2.50)**

Culture and Ecology: Eclectic Perspectives, Special Publication No. 15, edited by John G. Kennedy and Robert B. Edgerton. Acknowledges the considerable contribution of Walter Goldschmidt to the discipline of anthropology and develops one of the central themes of his career: ecology-economics. His emphases on biosocial, technological, economic, symbolic, and psychological factors in conducting ecological research are detailed, and a review of his influential Culture and Ecology in East Africa Project is provided. **\$12.00 (\$8.00)**

Films for Anthropological Teaching, 7th Edition, 1983, Special Publication No. 16, prepared by Karl G. Heider. This catalog lists and describes 1,575 films used by anthropologists in teaching. It includes: film titles, descriptions, bibliographies, prices and distributions; a geographical listing of films relevant to a cultural area; and a topical index of films relevant to different fields, film-makers index, and film title index. **\$15.00 (\$10.00)**

Please enclose payment, in US funds, with all orders. Amount in parentheses indicates price to members of the American Anthropological Association.

Send order to: American Anthropological Association
1703 New Hampshire Ave, N.W.
Washington, D.C. 20009

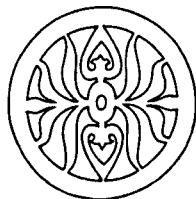

Proceedings of The American Ethnological Society

ETHNOGRAPHY BY ARCHAEOLOGISTS
Elisabeth Tooker, Proceedings Editor
William C. Sturtevant, Symposium Organizer

In attempting to discover "laws" of human behavior from archaeological evidence, archaeologists are raising important new problems not previously addressed in the ethnographic literature. As a result, many archaeologists have turned to doing their own ethnography in order to answer questions that have arisen within archaeology itself. This collection of papers explores the relationships between archaeology and ethnography. Issues addressed by the authors range from the use of ethnographic data in archaeological interpretations through the ethnographic study of archaeology itself and of the presentation of archaeological results.

The volume contains contributions by Bruce G. Trigger, Harold C. Conklin, Jane K. Sallade and David P. Braun, William Hampton Adams, and Russell G. Handman. (Originally presented at the Annual Meeting of the American Ethnological Society in Quebec City, March 1978.) **\$4.00 to AES Members, \$10.00 to all others**



THE DEVELOPMENT OF POLITICAL
ORGANIZATION IN NATIVE NORTH AMERICA
Elisabeth Tooker, Proceedings Editor
Morton H. Fried, Symposium Organizer

This volume contains sixteen case studies of Native American political organization that range from Alabama to the Aleutian Islands and from prehistoric times to the twentieth century. The papers evaluate how successfully recent advances in social and political theory account for the data, and consider future directions further study might take.

The volume contains contributions by Robert L. Bettinger, Charles A. Bishop, Frederica de Laguna, Leland Donald, Philip Drucker, Brian Ferguson, Frank J. Findlow and Neil J. Goldberg, Eleanor Leacock, Donald H. Mitchell, Christopher S. Peebles, Fred Plog and Steadman Upham, Nan A. Rothschild, M. Estellie Smith, William C. Sturtevant, David Hurst Thomas, and Joan B. Townsend. (Originally presented at the Annual Meeting of the American Ethnological Society in Vancouver, British Columbia, April 1979.) **\$9.00 to AES Members, \$15.00 to all others**

THE PROSPECTS FOR PLURAL SOCIETIES
Stuart Plattner, Proceedings Editor
David Maybury-Lewis, Symposium Organizer

The needs of the nation-state and their supposed incompatibility with the aspirations of ethnic groups within the state are the usual excuse for the forced acculturation of entire peoples, for expropriating them, otherwise discriminating against them, or ultimately, exterminating them.

The volume contains a broad range of important writings on pluralism by many of the leading specialists in the field, including David Maybury-Lewis, Leo Despres, John Murra, Roberto Cardoso de Oliveira, Norman E. Whitten, Jr., Edward Bruner, Fredrik Barth, Lin Yueh-Hwa, Akbar Ahmed, Judith Nagata, T. N. Madan, M. G. Smith, Peter Worsley, and Leo Kuper. (Originally presented at the Annual Meeting of the American Ethnological Society in Lexington, Kentucky, April 1982.) **\$12.00 to AES Members, \$16.00 to all others**



TEXT, PLAY, AND STORY: THE CONSTRUCTION
AND RECONSTRUCTION OF SELF AND SOCIETY
Stuart Plattner, Proceedings Editor
Edward M. Bruner, Symposium Organizer

"What I believe characterizes the papers included in this volume . . . is an 'opening up' of anthropology, one that takes account of the spontaneity, improvisation, and innovation inherent in social practice, that sees culture as being in production, that is skeptical of fixed meanings and resolved endings, and recognizes the inconsistency and ambiguity of social life."

—from the Introduction by Edward Bruner

Divided into three broadly defined sections, this volume contains papers by Keith Basso, Edward Bruner and Phyllis Gorfain, Helen Schwartzman, James Peacock, and Brian Sutton-Smith on stories and the narrative process; A. L. Becker, James Boon, and Renato Rosaldo on the shaping of particular texts; and James Fernandez, Roberto DaMatta, Don Handelman, Emiko Ohnuki-Tierney, and John MacAloon on such performative genres as parades, carnivals, rituals, and games. Concluding remarks by Edmund Leach. (Originally presented at the Annual Meeting of the American Ethnological Society in Baton Rouge, Louisiana, April 1983.) **\$14.00 to AES Members, \$20.00 to all others**



American Ethnological Society
1703 New Hampshire Ave. N.W.
Washington, DC 20009

Payment must accompany all orders. Domestic claims for replacement must be made within 3 months of your order date; overseas claims within 6 months. Please allow 4-6 weeks delivery time for receipt of your order.



Please enclose payment, in US funds, with all orders

A Special Publication of the Society for Psychological Anthropology

The Ethnography of Cannibalism

Edited by Paula Brown and Donald Tuzin

What are the social and cultural contexts in which humans eat their own kind?

Traditionally a topic of horror and fascination based on the accounts of travelers, missionaries, and conquerors, cannibalism has only recently received serious anthropological attention. This volume of ethnographic essays gives startling insight into the facts and fantasies surrounding cannibalism in a variety of societies.

Articles by Gillian Gillison and Fitz John Porter Poole show how cannibal customs are enmeshed with elements of ritual and myth in two New Guinea highland societies. Marshall Sahlins blends his empirical findings with historical documentation of cannibalism in Fiji. Carol P. MacCormack analyzes symbolic and political implications of cannibalistic accusation among the Sherbro of West Africa. Donald Tuzin examines the psycho-cultural factors influencing the response of the Arapesh of lowland New Guinea to Japanese cannibal predation during World War II. Commentary and concluding remarks are provided by Shirley Lindenbaum.

\$7.50
(\$5.00 to SPA members)
Please enclose payment,
in US funds, with all orders.

Society for Psychological Anthropology
1703 New Hampshire Ave, N.W.
Washington, DC 20009

New Discoveries in Anthropology

1985

ANTHROPOLOGY, Fourth Edition

Carol Ember, Melvin Ember
Cloth 624 pp. (est.) 10/9/84

CULTURAL ANTHROPOLOGY, Fourth Edition

Carol Ember, Melvin Ember
Paper 432 pp. (est.) 10/9/84

APPLIED ANTHROPOLOGY: A PRACTICAL GUIDE

Erve Chambers
Paper 300 pp. (est.) 12/17/84

INTRODUCTION TO THE PEOPLES AND CULTURES OF ASIA

Colin Tweedle, Linda Kimball
Paper 400 pp. (est.) 2/19/85

Previously Published Titles

ARCHAEOLOGY: A CULTURAL- EVOLUTIONARY APPROACH

Frank Eddy
Paper 384 pp. 1984

GENESIS ANSWER

William Lee Stokes
Paper 264 pp. 1984

HUMAN VARIATION: RACES, TYPES AND ETHNIC GROUPS, Second Edition

Stephen Molnar
Paper 272 pp. 1983

MIDDLE EAST:

FOURTEEN ISLAMIC CENTURIES

Glenn Perry
Paper 336 pp. 1983

PEOPLES AND CULTURES OF THE MIDDLE EAST

Daniel Bates, Amal Rassam
Paper 288 pp. 1983

PHYSICAL ANTHROPOLOGY, Third Edition

A.J. Kelso, Wenda Trevathan
Paper 352 pp. 2/84

SOCIALIZATION

Thomas Williams
Cloth 496 pp. 1983

THEORY AND PRACTICE OF ARCHAEOLOGY: A Workbook

Thomas Patterson
Paper 160 pp. 1983

For further information, or to order or reserve examination copies, please write: Mr. Robert Jordan, Dept. J-386, Prentice-Hall, Inc., Englewood Cliffs, NJ 07632.

Prentice-Hall

NEW FROM ILLINOIS

Sicuanga Runa

The Other Side of Development in Amazonian Ecuador

NORMAN E. WHITTEN, JR.

A remarkably detailed and profusely illustrated study with far-reaching implications for all developing nations. "In *Sicuanga Runa* Whitten has pioneered an important new direction in the anthropological study of native peoples."—Irving Goldman. January, \$22.95.

Underdeveloping the Amazon

Extraction, Unequal Exchange, and the Failure of the Modern State

STEPHEN G. BUNKER

Three massive, conflicting forces—the Amazon jungle, the Brazilian state, and corporate enterprise—form the central configuration for Bunker's superb study of the Amazon Basin's long legacy of exploitation. "Has important implications for theory and policy that should interest students of rural development and state intervention, regardless of their interest in the Amazon itself."—Peter B. Evans. \$24.50.

The Indian Man

A Biography of James Mooney

L. G. MOSES

Mooney was a member of the first generation of government ethnologists who rediscovered Native American cultures. His exceptionally lucid and detailed writings—on the Kiowas, Cheyennes, Cherokees, the Ghost Dance religion, and peyote cults—today remain standard sources on Native American history and anthropology. "A splendid book."—Robert M. Utley. \$24.95.

American Bottom Archaeology

A Summary of the FAI-270 Project Contribution to the Culture History of the Mississippi River Valley

Edited by CHARLES J. BAREIS and JAMES W. PORTER

An excellent overview and key to the entire American Bottom project that also serves as a useful guide for the purchase of specific volumes in the series. (Ten of the projected 21 volumes have appeared; for further information, see the Illinois book exhibit.) "I cannot recall an publication effort on American archaeology that is as large, comprehensive, and important as this series. . . . Substantially modifies current views of Mississippi Valley and Cahokia prehistory and provides much needed data for archaeologists of the eastern United States."—James B. Griffin. Summary volume, cloth, illustrated, \$22.50.

Forthcoming: *Directions in Cognitive Anthropology*, edited by Janet Dougherty; *An Anthropology of Curing in Multiethnic Thailand*, by Louis Golomb; and reissues of two more books by Zora Neale Hurston, *Dust Tracks on a Road: An Autobiography*, and *Moses, Man of the Mountain*.

We accept major credit cards. Phone toll free 800/638-3030. Maryland residents phone 301/824-7300

University of Illinois Press

54 E. Gregory Drive • Champaign, IL 61820