

AMERICAN ANTHROPOLOGICAL ASSOCIATION

PROGRAM
OF THE
82ND ANNUAL MEETING

CHICAGO, IL/NOVEMBER 16-20, 1983

**1983 ANNUAL MEETING
PROGRAM EDITORIAL BOARD**

Jacquetta Hill-Burnett, Program Editor

Associate Editors

L Keith Brown (Social/Cultural Anthropology)
Della Collins Cook (Physical Anthropology)
James B Stoltman (Archeology)
Brian M Stross (Linguistic Anthropology)
Dorothea J Theodoratus (Applied Anthropology)
Edward J Lehman, Executive Director, *ex officio*

**OFFICERS OF THE
AMERICAN ANTHROPOLOGICAL ASSOCIATION**

President	Dell H Hymes
President-elect	Nancy Oestreich Lurie
Executive Board	Victoria R Bricker, Jane E Buikstra, Art Gallaher (1983); James F Downs, Robert M Netting, Helen B Schwartzman (1984); Marianne Mithun, Barbara Pillsbury, Barbara Stark (1985)
Executive Director	Edward J Lehman
Editors	<i>American Anthropologist</i> , H Russell Bernard <i>Anthropology Newsletter</i> , Edward J Lehman <i>1983 Annual Meeting Program</i> , Jacquetta Hill-Burnett

AMERICAN ANTHROPOLOGICAL ASSOCIATION

PROGRAM
OF THE
82ND ANNUAL MEETING

CHICAGO, IL/NOVEMBER 16-20, 1983

The annual meeting of the American Anthropological Association provides a forum for the dissemination of knowledge and discussion. The views expressed at the sessions are solely those of the speakers and the Association does not endorse, approve, or censor them. Descriptions of events and titles are those of the organizers, not the Association.

Published by the

American Anthropological Association

1703 New Hampshire Avenue, NW

Washington, DC 20009

Copyright © 1983 by the American Anthropological Association.

All rights reserved. No part of this publication may be reprinted in any form or by any means without prior written permission from the publisher.

CONTENTS

General Information.....	v
Directory of Meeting Rooms.....	vii
PROGRAM.....	1
Topical, Ethnic, and Geographic Index of Sessions.....	83
Index of Participants.....	87
Index of Exhibitors.....	104

Presidents of the Association

1902-04	W J McGee	1951	William W Howells
1905-06	F W Putnam	1952	Wendell C Bennett
1907-08	Franz Boas	1953	Fred R Eggan
1909-10	W H Holmes	1954	John Otis Brew
1911-12	J Walter Fewkes	1955	George P Murdock
1913-14	Roland B Dixon	1956	Emil W Haurly
1915-16	F W Hodge	1957	E Adamson Hoebel
1917-18	Alfred L Kroeber	1958	Harry Hoijer
1919-20	Clark Wissler	1959	Sol Tax
1921-22	W C Farabee	1960	Margaret Mead
1923-24	Walter Hough	1961	Gordon R Willey
1925-26	Ales Hrdlicka	1962	Sherwood L Washburn
1927-28	Marshall H Saville	1963	Morris E Opler
1929-30	Alfred M Tozzer	1964	Leslie A White
1931	George G MacCurdy	1965	Alexander Spoehr
1932	John R Swanton	1966	John P Gillin
1933-34	Fay-Cooper Cole	1967	Frederica de Laguna
1935	Robert H Lowie	1968	Irving Rouse
1936	Herbert J Spinden	1969	Cora DuBois
1937	Nels C Nelson	1970	George M Foster
1938	Edward Sapir	1971	Charles Wagley
1939	Diamond Jenness	1972	Anthony F C Wallace
1940	John M Cooper	1973	Joseph B Casagrande
1941	Elsie Clews Parsons	1974	Edward H Spicer
1942	A V Kidder	1975	Ernestine Friedl
1943	Leslie Spier	1976	Walter Goldschmidt
1944	Robert Redfield	1977	Richard N Adams
1945	Neil M Judd	1978	Francis L K Hsu
1946	Ralph Linton	1979	Paul J Bohannan
1947 (Jan-May)	Ruth F Benedict	1980	Conrad M Arensberg
1947 (May-Dec)	Clyde Kluckhohn	1981	William C Sturtevant
1948	Harry L Shapiro	1982	M Margaret Clark
1949	A Irving Hallowell	1983	Dell H Hymes
1950	Ralph L Beals	1984	Nancy O Lurie

Distinguished Lecturers

1970	Joseph Greenberg	1977	F Clark Howell
1971	Robert Braidwood	1978	Milton Singer
1972	George Condominas	1979	Eliot D Chapple
1973	John W M Whiting	1980	Raymond Firth
1974	Miguel Leon-Portilla	1981	Kent Flannery
1975	Elizabeth Colson	1982	Marshall Sahlins
1976	Robert McC Adams	1983	Clifford Geertz

The Distinguished Service Award

1976	Margaret Mead		Edward H Spicer
	Lita Osmundsen	1980	George M Foster
1977	Bela Maday		Raymond H Thompson
	Sol Tax	1982	Sherwood L Washburn
1978	William W Howells		John W M Whiting and
	Nathalie F S Woodbury		Beatrice Blyth Whiting
1979	John O Brew	1983	William N Fenton
	Frederick Johnson		Charles F Voegelin and
	Philip Sapir		Florence M Voegelin

GENERAL INFORMATION

REGISTRATION

Grand Ballroom Foyer

Wednesday, November 16, 4 pm-8 pm

Thursday, Friday, Saturday, November 17-19, 8 am-4 pm

Sunday, November 20, 8 am-noon

Registration includes a copy of the *Program*, a copy of the meeting edition of *Anthropology Newsletter*, which contains *Program* changes and the *Agenda for the Annual Business Meeting*, and a badge that is required for admission to all sessions. Students who register at reduced rates must confirm student status with appropriate identification.

ADVANCE REGISTRATION will operate the same hours as registration.

ABSTRACTS of papers presented at the meeting may be purchased at the registration or membership desks.

ALL PROGRAM CHANGES including additions, revisions, and cancellations received after September 12 are printed in the meeting edition of *Anthropology Newsletter*.

ANNUAL BUSINESS MEETING

Dell H Hymes will chair the Association's annual business meeting on Friday, November 18 at 8 pm in the Regency Ballroom A and B. All members in good standing are urged to attend. Registration badges will be required for admission.

EXHIBITS

Columbus Hall A-F

Thursday, Friday, Saturday, November 17-19, 9 am-6 pm

INFORMATION AND MESSAGE CENTER

Grand Ballroom Foyer

Wednesday, November 16, 4 pm-8 pm; Thursday-Sunday, November 17-20, 8 am-6 pm

MEMBERSHIP SERVICES AND PUBLICATIONS

Columbus Hall A-F, Booth # 1

Thursday, Friday, Saturday, November 17-19, 9 am-6 pm

MOTIONS AND RESOLUTIONS

The Resolutions Committee will be available for consultation in the Sandburg Room on Thursday, November 17, 2 pm-4 pm, and on Friday, November 18, 10 am-noon.

NATIONAL SCIENCE FOUNDATION

Horner

Thursday and Friday, November 17-18, 10 am-5 pm

Information about NSF programs supporting research and education, on both predoctoral and postdoctoral levels, as well as publications, facilities, conferences, and aid to systematic collections, in cultural anthropology, physical anthropology, linguistics, and archeology may be obtained from NSF representatives.

OPEN RECEPTION

Regency Ballroom D

Thursday, November 17, 9 pm

Cashiered bar and dance

PLACEMENT SERVICE

Stetson Suites

Wednesday, November 16, 4 pm-8 pm; Thursday-Saturday, November 17-19, 9 am-5 pm; Sunday, November 20, 9 am-noon

Position-open boards will be open to all individual AAA members without registration. Employers who are members of the Departmental Services Program may use the service without charge. Other employers will be charged for listing position vacancies.

PRESS ROOM

Skyway Suite 269

Wednesday, November 16, 4 pm-8 pm; Thursday-Sunday, November 17-20, 9 am-6 pm

Copies of papers delivered to the press room or to registration staff should carry the following statement: "Quotation of isolated portions (not exceeding four lines) for purposes of reviews or news articles is permitted. All other rights are reserved by the author and other quotations may not be made without written consent of the author."

RECORDING SESSIONS

To record scholarly sessions, follow scholarly convention and obtain permission of the person to be recorded and of the organizer of the session to be recorded. There should be no publication of such recorded material without following scholarly procedure regarding permission and citation.

SESSION SMOKING BAN

By action of the Council, smoking during sessions will not be permitted in smaller meeting rooms, with smoking and nonsmoking sections in larger rooms. Smoking will be permitted in the Grand Ballroom A, B, D North, D South, Columbus I, Columbus K, Toronto, Acapulco, Regency A, B, C, D. The smoking sections are located to the left as you enter.

DIRECTORY OF MEETING ROOMS

WEST TOWER

Exhibition Level:	Stetson Suites
Ballroom Level:	Regency Ballroom A-D, Acapulco, Atlanta, Hong Kong, New Orleans, Toronto, San Francisco
Concourse Level:	Belmont, Buckingham, Columbian, Gold Coast, Haymarket, Picasso, Water Tower
Third Level:	Addams, Burnham, Du Sable, Field, Horner, McCormick, Ogden, Sandburg, Wright

EAST TOWER

Ballroom Level:	Grand Ballroom A-D, Grand Foyer, Columbus Hall A-F, G-L
Skyway Level:	Suites 261, 265, 269, 273

Note: The *Concourse* is the main crossover between the Grand Ballroom and the Regency Ballroom.

The *Skyway* (spanning Stetson Street) connects the East and West Towers at the guest room registration and cashier's area.

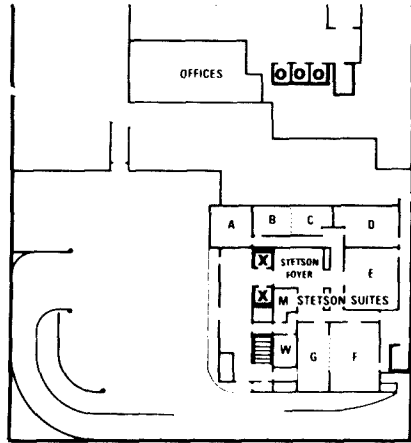

WEST TOWER

WEST PARKING LEVEL
West Tower

LOWER N. STEYSON AVENUE

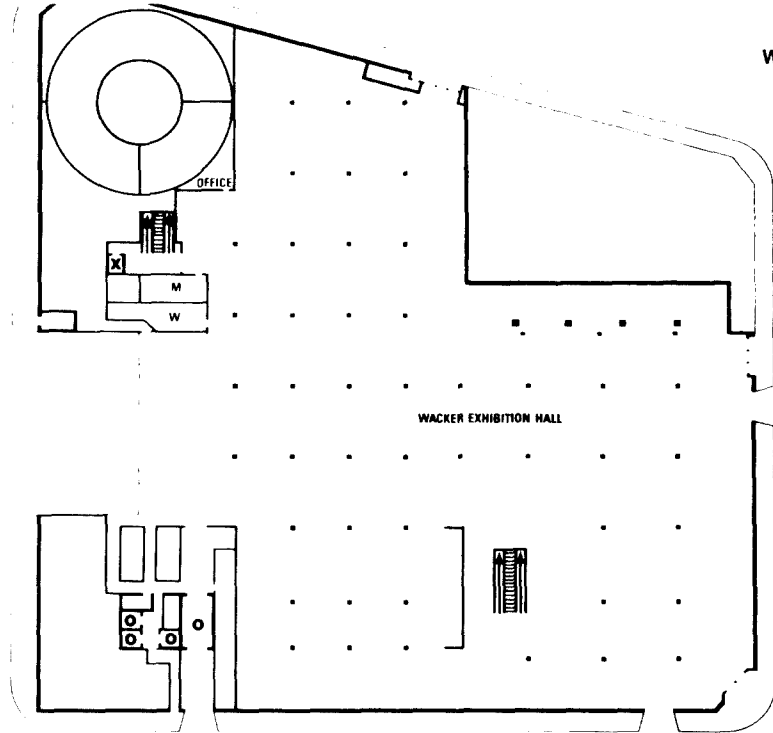

LOWER E. SOUTH WATER STREET

EAST TOWER



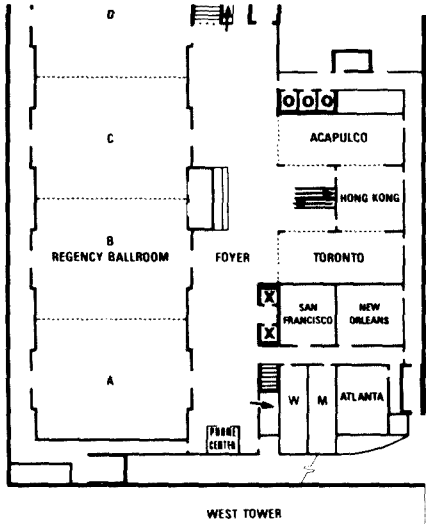

BALLROOM LEVEL
West Tower

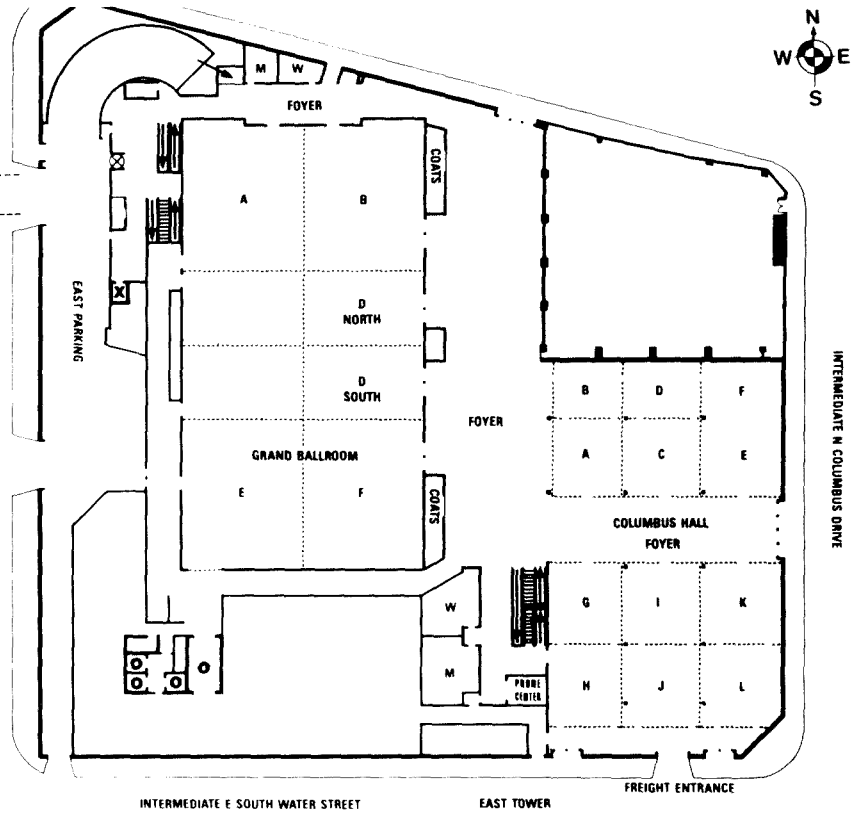

BALLROOM LEVEL
East Tower

IX

CONCOURSE ABOVE

INTERMEDIATE N STEINSON AVENUE

EAST PARKING

INTERMEDIATE E SOUTH WATER STREET

EAST TOWER

FREIGHT ENTRANCE

INTERMEDIATE N COLUMBUS DRIVE



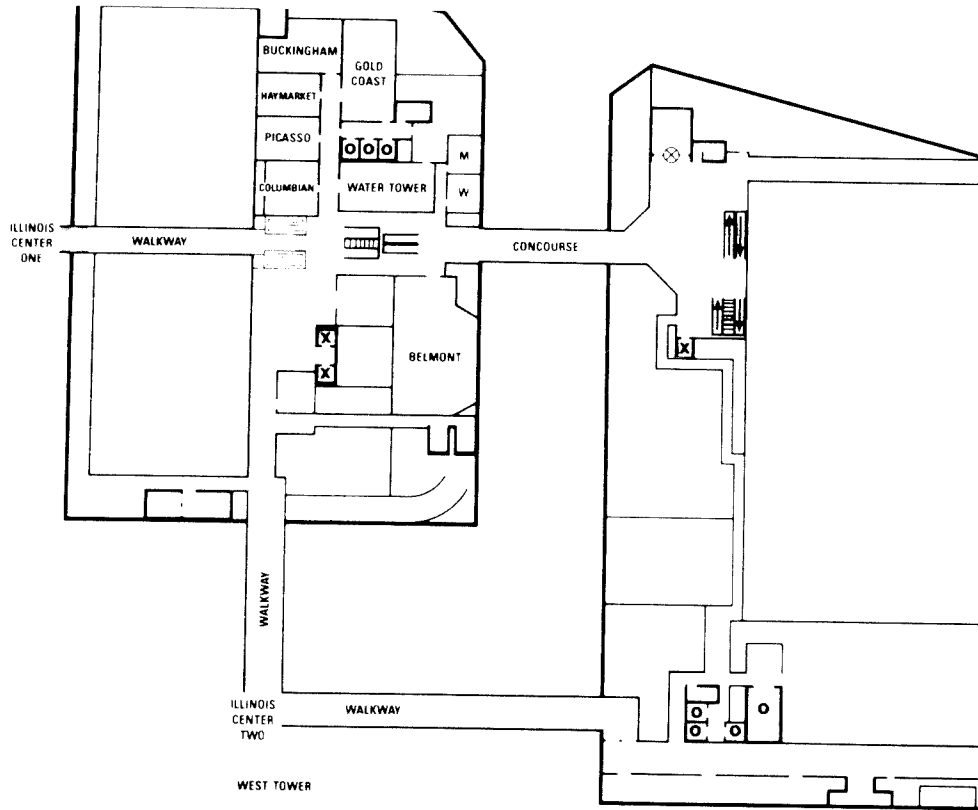

CONCOURSE LEVEL
West Tower

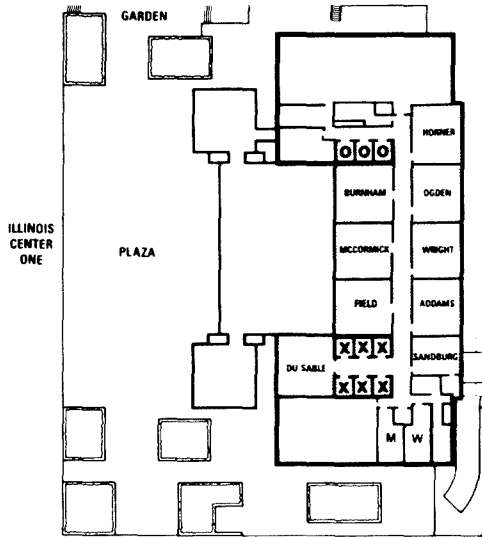

WEST TOWER

THIRD LEVEL
West Tower

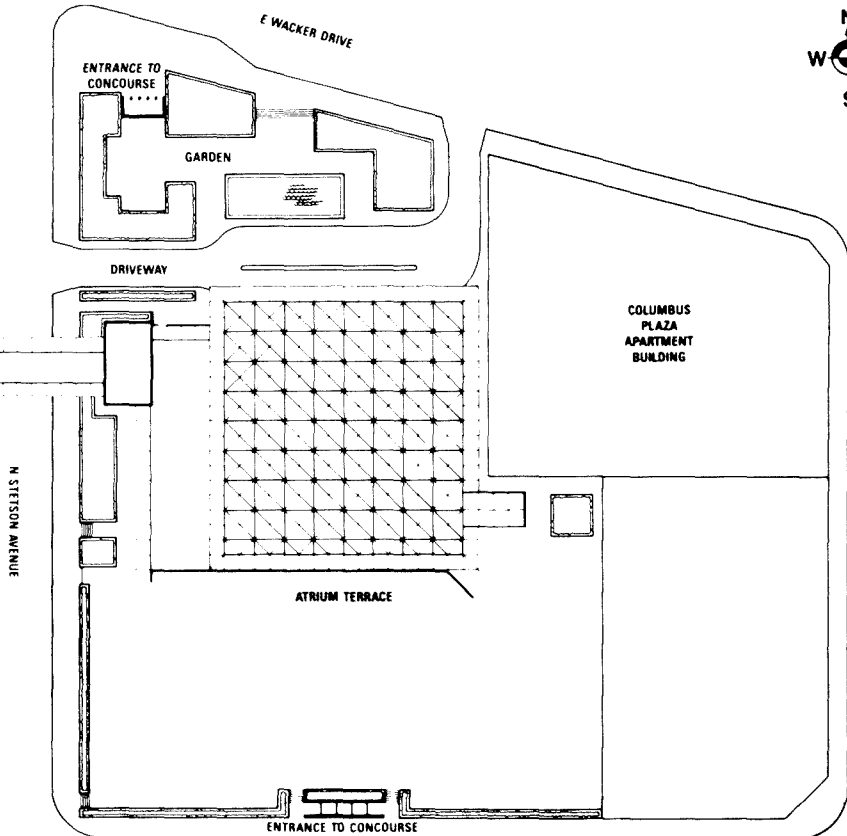

E SOUTH WATER STREET

EAST TOWER

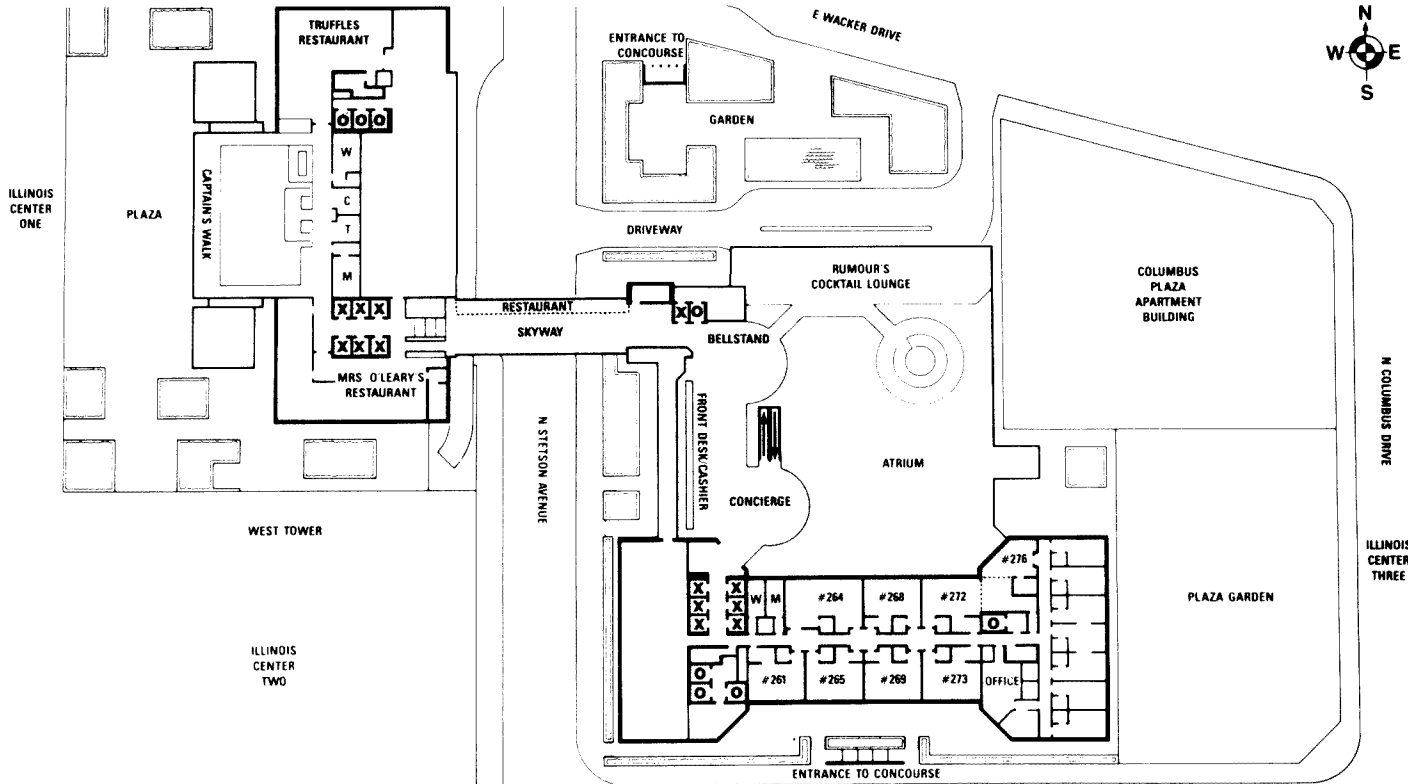

E SOUTH WATER STREET

SKYWAY LEVEL
East Tower

EAST TOWER

N COLUMBUS DRIVE

ILLINOIS CENTER THREE

ILLINOIS CENTER ONE

PLAZA

CAPTAIN'S WALK

WEST TOWER

ILLINOIS CENTER TWO

TRUFFLES RESTAURANT

W
C
T
M

MRS O'LEARY'S RESTAURANT

RESTAURANT

SKYWAY

N STETSON AVENUE

ENTRANCE TO CONCOURSE

GARDEN

DRIVEWAY

E WACKER DRIVE

RUMOUR'S COCKTAIL LOUNGE

BELLSTAND

FRONT DESK/CASHIER

CONCIERGE

ATRIUM

COLUMBUS PLAZA APARTMENT BUILDING

PLAZA GARDEN

W M

264

268

272

276

261

265

269

273

OFFICE

ENTRANCE TO CONCOURSE



PROGRAM OF THE 82ND ANNUAL MEETING

TUESDAY MORNING, NOVEMBER 15

- 1** **EXECUTIVE BOARD OF THE ASSOCIATION** Skyway Suite 273
9:00 Meeting of the Administrative Advisory Committee
- 2** **AAA PLACEMENT SERVICE JOB CLINIC: GO HIRE YOURSELF AN EMPLOYER, PART I** Skyway Suite 261
10:00-10:00 Leader: RICHARD K IRISH (TransCentury Corp)
An intensive two-day workshop (with the concluding session held on Wednesday, November 16), focusing on skills identification, interviewing techniques, resume-writing, and planning and implementing a rational, thorough, and effective job search. Part I focuses on a general discussion of the problems and opportunities facing those seeking careers outside academia (10am-noon); functional self-analysis and the "translation" of skills and accomplishments into functional terms appropriate for a resume (2pm-4pm); and resume development and the job campaign (8pm-10pm). Attendance is by advance registration only.

TUESDAY AFTERNOON, NOVEMBER 15

- 3** **EXECUTIVE BOARD OF THE ASSOCIATION** Skyway Suite 273
1:00 Meeting of the Committee on External Relations
- 4** **EXECUTIVE BOARD OF THE ASSOCIATION** Skyway Suite 273
5:00 Meeting of the Committee on Scientific Communication

WEDNESDAY MORNING, NOVEMBER 16

- NEW** **SOCIETY FOR APPLIED ANTHROPOLOGY** Belmont
8:00 Meeting of the Executive Committee
- 5** **EXECUTIVE BOARD OF THE ASSOCIATION** Skyway Suite 273
9:00 Executive Session
- 6** **THE GRANT REVIEW PROCESS: IMPROVING YOUR CHANCES (Part I)** (Association for Anthropology and Gerontology) Water Tower
9:00-11:00 Chairs: CHRISTINE L FRY (Loyola) and CORINNE NYDEGGER (UC-San Francisco)
Participants: BARRY LEIBOWITZ (NIMH), SAM RAWLINGS (NIH), MARY GREEN (NSF), CHRISTINE L FRY, JENNIE KEITH (Swarthmore College), CORINNE NYDEGGER
- 7** **ETHNOGRAPHIC FUTURES RESEARCH PRACTICUM** (Council on Anthropology and Education/Society for Applied Anthropology) Buckingham
9:00-5:00 Trainer: ROBERT B TEXTOR (Stanford)
- 8** **OPPORTUNITIES IN INTERCULTURAL TRAINING** (Washington Association of Professional Anthropologists) Columbian
9:00-5:00 Trainer: CONNIE OJILE (Intercultural Communications Trainer)
- 9** **SOCIAL IMPACT ASSESSMENT: JOBS AND SKILLS** (Washington Association of Professional Anthropologists) Haymarket
9:00-5:00 Chair: WILLIAM MILLSAP

10 **HOW TO BECOME A PROFESSIONAL ANTHROPOLOGICAL CONSULTANT** (Washington Association of Professional Anthropologists) Gold Coast
 9:00-11:00
 Trainers: KIRK GRAY and GRETCHEN SCHAFFT (Gretchen Schafft Associates)

11 **AAA PLACEMENT SERVICE JOB CLINIC: GO HIRE YOURSELF AN EMPLOYER, PART II** Skyway Suite 261
 10:00-11:00
 Leader: RICHARD K IRISH (TransCentury Corp)
 The second part of an intensive, two-day workshop focusing on planning and implementing a rational, thorough, and effective job search. Part II focuses on interviewing (10am–noon); individual resume development (2pm–4pm); and salary negotiations (8pm–10pm). Attendance is by advance registration only.

WEDNESDAY AFTERNOON, NOVEMBER 16

12 **THE GRANT REVIEW PROCESS: IMPROVING YOUR CHANCES (Part II)** (Association for Anthropology and Gerontology) Water Tower
 1:00-3:00
 Chairs: CHRISTINE L FRY (Loyola) and CORINNE NYDEGGER (UC-San Francisco)
 Participants: BARRY LEIBOWITZ (NIMH), SAM RAWLINGS (NIH), MARY GREEN (NSF), CHRISTINE L FRY, JENNIE KEITH (Swarthmore College), CORINNE NYDEGGER

13 **AMERICAN ETHNOLOGICAL SOCIETY** Picasso
 4:00
 Meeting of the Board of Directors

WEDNESDAY EVENING, NOVEMBER 16

14 **COUNCIL ON ANTHROPOLOGY AND EDUCATION** Buckingham
 6:00
 Meeting of the Board of Directors

15 **SOCIETY FOR MEDICAL ANTHROPOLOGY** Columbian
 7:00
 Meeting of the Executive Committee

THURSDAY MORNING, NOVEMBER 17

101 **FERTILITY, GROWTH, AND AGING** San Francisco
 Chair: PAUL GARBER (Illinois-Urbana-Champaign)
 8:00 ALICE J HAUSMAN and EDWIN M WILMSEN (Boston) Economic and Secular Trends in Growth, Body Composition, and Fertility
 8:15 JAMES R BINDON (Alabama) A Longitudinal Study of Growth from Birth to Six Years of Samoan Children
 8:30 BRADFORD TOWNE (Utah) Effects of Inbreeding and Demographic Transition on the Opportunity for Selection in an Isolate Population
 8:45-9:00 Discussion

102 **ETHNOGRAPHIC METHODS IN EDUCATIONAL EVALUATION: RECENT STUDIES, NEW DIRECTIONS** (Council on Anthropology and Education) Gold Coast
 Organizer/Chair: JEANNE M FULGINITI (West Hartford Public Schools)
 8:00 KAREN CURTIS and ELAINE SIMON (Temple) A Reconstructive Interview Method for Ethnographic Evaluation
 8:15 MARIETTA SARAVIA-SHORE (Columbia) Complementing Ethnographic Evaluation with Statistical Analyses
 8:30 JUDITH STERN TORRES (Board of Education, New York) The Role of Ethnographic Methodologies in the Evaluation of Large City High School Bilingual Programs
 8:45 DAVID M FETTERMAN (Stanford) Margaret Mead, Gifted Children, and Ethnographic Educational Evaluation: A Case Study of Consistency
 9:00-9:15 Discussion

- 103 ALCOHOL AND DRUG USE** New Orleans
Chair: LAMBROS COMITAS (Columbia)
- 8:30 ELAINE J SCHECHTER (Columbia) Alcohol Control Systems in Greenland
8:45 DOUGLAS S GOLDSMITH (Narcotic and Drug Research, Inc and Connecticut), DOUGLAS S LIPTON, DANA E HUNT, and BARRY J SPUNT (Narcotic and Drug Research, Inc) In Trouble in Treatment: Multiple Drug and Alcohol Use
9:00 ELIZABETH A HALL (UC-Los Angeles) Female Drinking in Crosscultural Perspective: An Examination of Medical- and Childcare-Related Variables
9:15 WILLIAM R TRUE (Veterans Administration-St Louis) Using the New Diagnostic Interview Schedule (DIS): An Ongoing Study of Heroin Substitutes
9:30 DAVID L STRUG (Narcotic and Drug Research, Inc) Cocaine Use by Methadone Clients
9:45 Discussion
10:00
- 104 NUTRITION AND ANTHROPOLOGY** Regency Ballroom D
Chair: PENNY B VAN ESTERIK (Cornell)
- 8:00 MARY E ODELL (Virginia Commonwealth) Conception and Nutritional Stress: Hungry Mothers Do Have Babies
8:15 PENNY B VAN ESTERIK Pablum, Purée, or Common Pot: The Relation Between Adult and Infant Feeding Styles in Developing Countries
8:30 JANICE L EICKMEIER (Michigan State) Hot, Hard, and Heavy: A Guide to Food Classification in Urban Pakistan
8:45 PEGGY S RATCHESON (Washington-St Louis) Food and Fashion in US Society
9:00 PETER J BROWN (Emory) Cultural Predispositions to Obesity: Implications for Chronic Disease Control
9:15 LILLIAN EMMONS (Case Western Reserve) Ethnographic Study of the Development and Manipulative Power of Anorexia Nervosa in a Male College Student
9:30
- 105 LANGUAGE IN EDUCATION AND MEDICINE** Columbian
Chair: OSWALD WERNER (Northwestern)
- 8:00 CAROLYN T ADGER (Georgetown) Arguments as Ritual
8:15 CARMEN SIMICH-DUDGEON (Georgetown) On Becoming a Speech Community: Variation in Teacher/Student(s)' Communicative Strategies During the School Year
8:30 JACQUELYN MITCHELL (UC-Davis) Teacher Talk and Teacher Rap: Pedagogical Discourse in a Black Community Daycare Center
8:45 ROBERT A SUNDSTROM (Washington) The Emotions, Death, and Gender in Hospice Care
9:00 SARAH FREEMAN (UC-Berkeley) The Medical History as a Joint Conversational Task: An Examination of Questioning Strategies and Response Patterns in Doctor/Patient Communication
9:15 RICHARD M RAICHELSON (Memphis State) The Folk Vocabulary of Nurses as a Coping Device in the Emergency Room
9:30
- 106 OLD WORLD ARCHEOLOGY** Haymarket
Chair: M D RUSSELL (Case Western Reserve)
- 8:00 ALAN MCPHERRON (Pittsburgh) Isernia in the Context of the Earliest Human Occupation of Europe
8:15 M D RUSSELL, F LE MORT (Paris) and J M CORDY (Liege) Cut Marks on the Engis II Calvaria: Evidence of Neanderthal Burial Rites?
8:30 DARCY L EVON (Michigan) Middle and Upper Paleolithic Mortuary Treatment Reconsidered
8:45 JOHN M LINDLY (Arizona State) Paleolithic Cave Site Taphonomy in Eastern and Central Spain
9:00 DENNIS L HESKEL (Utah) Metallurgy and the Development of Complex Societies in the Ancient Middle East
9:15 JURIS ZARINS (Southwest Missouri State) Early Pastoralism in Southwest Asia
9:30 ELIZABETH F HENRICKSON (Toronto) Prehistoric Pastoralism in the Zagros Highlands, Western Iran: An Evaluation of the Archeological Evidence
9:45 Discussion
10:00

- 107 PRAGMATICS AND COMMUNICATION** Water Tower
 Chair: MURIEL SAVILLE-TROIKE (Illinois-Urbana-Champaign)
- 8:00 JEAN E DEBERNARDI (Chicago) The Deep Language of the Gods in Chinese Spirit Mediumship
- 8:15 JOANNE TAYLOR (North Carolina-Chapel Hill) Contextual "Worlds" in Southern Sermons: The Movement from Metaphor to Meaning
- 8:30 CLARE WOLFOWITZ (Johns Hopkins) Stylistic Rules: Intelligibility and Appropriateness in Javanese
- 9:00 RITA DENNY (Loyola) Application of Prague Structuralism to Conversational Patterns
- 9:15 DEIRDRE BODEN (UC-Santa Barbara) Talking Good: Crosscultural Exploration of the Role of "Repair" in the Social Grammar of Everyday Conversation
- 9:30-9:45 NIRA REISS (Haifa) Communicative Intentions as Continuities in the Evolution of Language
- 108 ETHNOPSYSCHIATRY AND ETIOLOGY** Acapulco
 Chair: M MARGARET CLARK (UC-San Francisco)
- 8:00 THOMAS J CSORDAS (Hillsborough, NC) Health and the Holy in the Afro-Brazilian Candomble
- 8:15 BARBARA HERR (UC-Los Angeles) Depression and Mania Among Rural Fijians: Labeling and Diagnosis
- 8:30 MARLENE S ARNOLD (Millersville State) The Greek Concept of Health: Integrity of Self
- 8:45 MARY S KNUDSON-COOPER (Texas Center for Family Studies) Anthropology and the Development of Theory in Strategic Family Therapy
- 9:00 BARBARA Y BUTLER (Michigan State) The Household as a Unit of Analysis for the Study of Social Stress and Illness: A Case from Highland Ecuador
- 9:15-9:30 JO C SCHEDER (Hawaii) Stress, Life Events, and Health Among Samoans and Mexican-Americans
- 109 PERCEPTIONS OF GENDER** Columbus K
 Chair: DEBORAH PELLOW (Syracuse)
- 8:00 MICHELE D DOMINY (Bard) New Zealand Lesbian-Feminist Gender Conceptions: Female Sexuality, Natural Purity, and Separation
- 8:15 EVELYN BLACKWOOD (San Francisco State) Sexuality and Gender in Some Native American Tribes: The Case of the Female Berdache
- 8:30 MICHAEL D MURPHY (Alabama) Masculinity and Selective Homophobia: A Case from Spain
- 8:45 THOMAS GREGOR (Vanderbilt) What to Do When "It Dies": Mehinaku Cures for Impotence
- 9:00 ELAINE M WALDOW (UC-Riverside) A Man Works from Sun to Sun, But Woman's Work Is Never Done
- 9:15 SUSAN MIDDLETON-KEIRN (Cal State) Magnolias and Microchips: Regional Subcultural Constructions of Femininity
- 9:30 SIMON OTTENBERG (Washington) Aggression, Sexuality, and Identity in Northern Sierra Leone
- 9:45-10:00 Discussion
- 110 ETHNICITY IN THE US AND MIDDLE EAST** Grand Ballroom A
 Chair: JACOB CLIMO (Michigan State)
- 8:00 JOHN M COGGESHALL (Southern Illinois) Ethnic Identity in a German-American Community: A Scorecard to Tell the Players
- 8:15 SEAMUS METRESS (Toledo) Irish-American Care of the Aged from Colonial Times to Social Security
- 8:30 LOIS T KECK (SUNY-Binghamton) Ethnic Identity and Boundary Maintenance: The Egyptian-American Experience
- 8:45 GUY H HASKELL (Indiana) The Resurgence of Culture in Israel
- 9:00 Question Period/9:05 Break
- 9:15 JAMES D ARMSTRONG (SUNY-Plattsburgh) Crossethnic Friendships and Political Upeaval in Israel

- 9:30 MOSHE SHOKEID (Tel-Aviv) Cultural Ethnicity in Israel: The Case of Middle Eastern Jews' Religiosity
- 9:45-10:00 KAREN L PLISKIN (Harvard) On Speaking the Language of Human Beings: A Play on the Identity of Iranians in Israel

111 FAMILY DEVELOPMENT AND FERTILITY Columbus I

Chair: CAROL SHEPHERD-MCCLAIN (UC-San Francisco)

- 8:00 ALLISON R TOM (Stanford) A Reinterpretation of Fertility in Tikopia
- 8:15 JAMES L ROSS, MELVYN C GOLDSTEIN, and SIDNEY SCHULER (Case Western Reserve) Anthropological Approaches to Population Studies: An Example from Nepal
- 8:30 DONALD L HOCHSTRASSER, G GAIROLA, K GARKOVICH, R ROSENTIEL, and P MARSHALL (Kentucky) Contemporary Patterns of Fertility Management Among Married Couples in a Rural Appalachian Community
- 8:45 LYNN M MORGAN (UC-Berkeley) When Does Life Begin? A Crosscultural Survey
- 9:00 Question Period/9:05 Break
- 9:15 CAROL LADERMAN (Fordham and Yale) The Mapping of a Difficult Terrain: Childbirth as a Rite of Passage in Malaysia
- 9:30 MARGARET A GRAHAM and ANN V MILLARD (Michigan State) Breastfeeding and Family Economics in Rural Mexico
- 9:45 CAROL L JENKINS (PNG Institute of Medical Research) Ethnopediatrics and Fertility in Lowland Papua New Guinea
- 10:00 LUCINDA SANGREE and WALTER SANGREE (Rochester) The "Long" and "Short" of Family Planning in Tiriki, Kenya
- 10:15-10:30 LOIS MCCLOSKEY (UC-Los Angeles) Mortality, Child Investment, and Fertility: A Gender-Specific Approach

112 PERU IN TRANSITION: POLITICAL ECONOMIC PERSPECTIVES IN A PERIOD OF CRISIS (Society for Latin American Anthropology) Toronto

Organizer: FLORENCE E BABB (Iowa)

Chairs: FLORENCE E BABB and WILLIAM W STEIN (SUNY-Buffalo)

- 8:30 DIANE E HOPKINS (Tucson, AZ) Agrarian Reform and Agrarian Revolt in Southern Peru
- 8:45 THOMAS F LOVE (Linfield) and KARL YAMBERT (Academic Press) Political Economy, Agrarian Reform, and Two Peruvian Peasant Communities
- 9:00 AVI PEREVOLOTSKY (UC-Davis) Haciendas, Cooperatives, and Pastoralism in Piura-Peru.
- 9:15 SUSAN C BOURQUE (Smith) and KAY B WARREN (Princeton) Survival Strategies for Single Mothers in Rural Peru
- 9:30 Question Period/9:35 Break
- 9:45 WILLIAM W STEIN The Condition of the Rural Working Class in Peru
- 10:00 BENJAMIN S ORLOVE (UC-Davis) Bureaucratic Duplication, Inefficiency, and Failure in Rural Peru
- 10:15 PAUL L DOUGHTY (Florida) Power, Politics, and Progress in Huaylas
- 10:30 FLORENCE E BABB Peruvian Women in Transition: Marketwomen 1977-82
- 10:45 Question Period/10:50 Break
- 11:00 WILLIAM P MITCHELL (Monmouth) Migration as a Local Economic Strategy
- 11:15 Discussant: ENRIQUE MAYER (Illinois-Urbana-Champaign)
- 11:30 Discussant: ANTHONY OLIVER-SMITH (Florida)
- 11:45-12:00 Discussion

113 ANTHROPOLOGY OF WORK Belmont

Chair: MICHAEL W COY (Pittsburgh)

- 8:45 NORMA H WOLFF (Iowa State) Individual Decision-Making and Change in a Yoruba Woodcarving Industry
- 9:00 MICHAEL W COY An Analysis of "Bumping": An Institution of Work in Crosscultural and Evolutionary Perspective
- 9:15 ELLEN OXFELD BASU (Harvard) Family Structure and the Productive Process in Chinese-Operated Tanneries of Calcutta, India
- 9:30 STEPHEN KOESTER (Colorado) A Close Encounter of the Third World: West Indian Fishermen and Supertankers

- 9:45 Question Period/9:50 Break
 10:00 ELIZABETH A BAUCH (Columbia) Foreign Capital and Local Labor: Workers and Labor Politics at a US Copper Company in Southern Peru
 10:15 JEAN A HAMILTON (Missouri) Textile Producers in the Scottish Industrial Revolution: Women and Material Culture
 10:30 CATHY WINKLER (Indiana) Manipulations of Technology
 10:45 ANNA C WALSH (Oklahoma) Women in the Oil Industry: Support Networks and Adaptation
 11:00 CAROLYN A EASTWOOD (DuPage) Chicago Street Vendors: Informal Sector Economics and Political Realities
 11:15 CAROLYN D SADLER (Catholic) Folk Concepts of Work and Non-Work
 11:30- Discussion
 11:45

114 ACROSS NEW GUINEA FROM THE FLY TO THE SEPIK: VARIATIONS ON REGIONAL THEMES? Grand Ballroom D North

- Organizer/Chair: TERENCE E HAYS (Rhode Island)
 8:30 DAVID C HYNDMAN (Queensland) The Mountain Ok Ecosystem
 8:45 ROBERT L WELSCH (Cornell) Cultural Continuities in the Upper Fly-Digul Plateau: The Evidence for a Fly-Sepik Corridor
 9:00 VIRGINIA GUILFORD (CUNY) and THOMAS MOYLAN (Ann Arbor, MI) The Accommodation of Regional Interaction in Oksapmin
 9:15 Question Period/9:20 Break
 9:30 JAMES G FLANAGAN (Pennsylvania) Marriage in the Fly-Sepik Area: The View from the East
 9:45 DAN JORGENSEN (Western Ontario) Centricity and Structure: Spatial Organization in the Upper Sepik
 10:15 BRUCE M KNAUFT and EILEEN M CANTRELL (Michigan) Ritual Form and Permutation in the Strickland-Bosavi Area
 10:30- Discussion
 11:00

115 AMERICAN ETHNOLOGIST Addams

- 9:00- Meeting of the Editorial Board
 11:00

116 METHODOLOGICAL ISSUES IN THE ANTHROPOLOGY OF REPRODUCTION Columbus G

- Organizer/Chair: KEVIN R O'REILLY (Centers for Disease Control)
 9:00 ELLEN S LAZARUS (Case Western Reserve) Methodological Issues in an American Obstetric Clinic
 9:15 AYALA GABRIEL (Rochester) Male/Female Models of Motivation for Reproduction Among Dual Occupation American Couples
 9:30 W PENN HANDWERKER (Humboldt) Sampling Fluctuation and Evaluating Differences in TFRs
 9:45 DEANN LEE STIVERS (Tennessee) Spontaneous Abortion Among Eastern Cherokee Women: Identifying High Risk Pregnancy Patients
 10:00 Question Period/10:05 Break
 10:15 KEVIN R O'REILLY and MICHAEL E DALMAT (Centers for Disease Control) Kenyan Midwives and Family Planning: A Methodology for Assessing Their Role
 10:30 CAROLINE H BLEDSOE (New Mexico) Stealing Food as a Problem in Demography and Nutrition
 10:45 Discussant: PERITI J PELTO (Connecticut)
 11:00- Discussion
 11:30

117 STANDARDS AND REFERENCE VALUES: PROBLEMS AND PITFALLS FOR NUTRITIONAL ANTHROPOLOGISTS (Committee on Nutritional Anthropology) Grand Ballroom D South

- Organizer/Chair: WILLIAM A STINI (Arizona)

- 9:00 ANTOINETTE B BROWN (Georgia State) Are the RDAs for Energy Applicable to Groups of Rural Latin American Children?
- 9:15 GAIL G HARRISON (Arizona) Application of Incremental Growth Standards
- 9:30 ELLEN MESSER (Yale) Nutritional Standards: Perspectives from Cultural Anthropologists and Economists
- 9:45 NEVIN S SCRIMSHAW (MIT) and GRETEL H PELTO (Connecticut) The Evolution of Recommended Dietary Allowances
- 10:00 FRANCIS E JOHNSTON (Pennsylvania) Reference Data for Physical Growth in Nutritional Anthropology
- 10:15 Question Period/10:20 Break
- 10:30 JOHN G RHOADES (Yale) Calibrating Nutritional Anthropology
- 10:45 CHERYL RITENBAUGH (Arizona) "Ideal Weights" for US Adults
- 11:00 EUGENIE C SCOTT (UC-San Francisco) Body Size, Shape, and Composition in the Elderly
- 11:15 WILLIAM A STINI Estimation of Cortical Bone Mineral and Lean Body Mass
- 11:30 Discussant: NEVIN SCRIMSHAW
- 11:45- Discussion
- 12:00

118**JEWISH RITUAL IN THE MODERN CONTEXT** Field

Organizer/Child: SUMI E COLLIGAN (Western Michigan)

RIV-ELLEN PRELL (Minnesota) Rehearsing Identity: Synagogue Ritual in America

JANET S BELCOVE (Cornell) Rituals of Sanctification in a Hasidic Community

RUTH GRUBER FREDMAN (B'nai B'rith Hillel Foundations) Hillel in Washington, DC

LAURENCE D LOEB (Utah) Defending the Tradition: Habbani Judaism in the Promised Land

- 10:00 SUMI E COLLIGAN Bar-Mitzvahs Without Tefillin: The Role of a Rabbinic Rite of Passage in the Maintenance of Karaite Tradition in Israel

10:15 Question Period/10:20 Break

- 10:30 JACK M KUGELMASS (Max Weinreich Center) Brodsky's Cane: The Place of the Dead in the Ritual of the Intervale Jewish Center

10:45 JONATHAN BOYARIN (New School for Social Research) Paris *Landsmanshaftn* as Burial Societies

11:00 PAMELA J DORN (Indiana) Ritual Constraints and Change: Sephardic Jewish Religious Music in Istanbul

11:15- Discussion

11:45

119**RECENT RESEARCH AND CONTEMPORARY CONSTRAINTS IN BORNEO** (Borneo Research Council) Regency Ballroom D

Organizer/Chair: VINSON H SUTLIVE JR (William and Mary)

VINSON H SUTLIVE JR Research and Politics in Northern Borneo

10:00 CHRISTINE PADOCH (Wisconsin) Demographic Change Among the Keryan Lun Dayeh

10:15 G N APPELL (Brandeis) Socioeconomic Organization of the Bulusu' of Indonesian Borneo and the Impact of Social Change

10:30 NANCY LEE PELUSO (Cornell) Markets and Merchants: Political and Economic Interactions in the Forests of East Kalimantan

10:45 STEPHANIE MORGAN (Madison, WI) Lawe' and the Good Life: Aspects of Power in a Kayan Epic

11:00 Discussant: RAVINDA KHARE (Virginia)

11:15 Discussant: TBA

11:30 Discussant: TBA

11:45- Discussant: TBA

12:00

120**THE ANTHROPOLOGY OF AGING** San Francisco

Chair: DAVID W PLATH (Illinois-Urbana-Champaign)

- 9:15 PAULINE T JOHNSEN (Bryn Mawr and Philadelphia Geriatric Center) The "Myth of the Alienated Elderly" as Symbolic Action

- 9:30 BRUCE M ZELKOVITZ (Washburn) The Dismantling of Ageism: Mass Culture and the Politics of Reindustrialization
- 9:45 LAURA H ZARRUGH (Michigan) Alternative Work Options for the Elderly: Implications for the Cultural Restructuring of the Meaning of Work
- 10:00 DENA SHENK (St Cloud State) Attitudes of the Elderly Toward Aging: A Crosscultural Comparison
- 10:15 Question Period/10:20 Break
- 10:30 MADELEINE M LEININGER (Wayne State) Transcultural Nursing Care of the Aged: Diversities and Commonalities
- 10:45 ELLAN COLE (Massachusetts) Social Networks of Frail Elderly
- 11:00 VALERIE I FENNELL (Georgia State) Neighborhood Age Relations with Highrise Elders in the US South
- 11:15 BARBARA G HORNUM (Drexel) Independence and Social Distance Among the Elderly
- 11:30 MAREA C TESKI (Stockton State) Migration, Culture, and the Elderly of a Kalmuk Community
- 11:45-12:00 Discussion

121 BEYOND MEDICAL ANTHROPOLOGY: A POLITICAL ECONOMIC CRITIQUE OF HEALTH Acapulco

- Organizers: STEPHEN H GRAFF and ATHENA MCLEAN (Temple)
Chair: STEPHEN H GRAFF
- 9:45 WESLEY SHUMAR (Temple) A Critique of the Development of the Mental Health Institution
- 10:00 ATHENA MCLEAN Family Therapy as a Commodity: A Critical Evaluation of Its Epistemological Basis
- 10:15 GERTRUDE BAYER (Western Psychiatric Institute and Clinic) Self-Help Groups: A Response to Unanswered Needs
- 10:30 JO ANNE SCHNEIDER (Child Guidance Center) Rewriting the SES: Demographic Patterns and Social Networks in Divorcing Families
- 10:45 Question Period/10:50 Break
- 11:00 STEPHEN H GRAFF The Political Economy of Black Lung Disease
- 11:15 JOHN P MCCARTHY (Temple) The Implications of Differential Mortality: Toward an Understanding of Status and Class Relations
- 11:30 Discussant: NANCY SCHEPER-HUGHES (UC-Berkeley)
- 11:45 Discussant: HANS BAER (Southern Mississippi)
- 12:00-12:15 Discussion

122 POLITICAL ANTHROPOLOGY: LEADERSHIP AND POWER Buckingham

- Chair: ART GALLAHER (Kentucky)
- 9:15 M NAZIF SHARANI (Pitzer) Traditional Local Leadership and Modern Political Conflicts
- 9:30 STEVEN C CATON (Chicago) Power and Persuasion in Yemeni Tribal Society
- 9:45 RANDAL C LUCE (Santa Barbara) Kinship, Black Leadership, and Civil Rights
- 10:00 CAROL PRINDLE (Chicago) Authority and Love in Bangladeshi Muslim Social Relations
- 10:15 Question Period/10:20 Break
- 10:30 ROGER RASNAKE (Goucher) Wisjsa Polity and Spanish Colonial Domination
- 10:45 J ANTHONY PAREDES (Florida State) Ethnographic Notes and Observations on the Big Man Complex Among the Nacirema
- 11:00 ROBERT A BOURGEOIS (Chicago) Polity and Society in the Epics of Homer
- 11:15 ROBERT FRANKLIN (Harvard) Political Development in an Expatriate Indian Community
- 11:30 STEVEN L SAMPSON (Copenhagen) Bureaucracy and Corruption
- 11:45-12:00 Discussion

123 PROCESSES OF SOCIAL CHANGE IN SOCIALIST SOCIETIES: EASTERN EUROPE Picasso

- Organizer/Chair: KATHERINE VERDERY (Johns Hopkins)
- 9:00 DAVID A KIDECKEL (Central Connecticut State) Uncooperative Cooperatives: Conflict and Change in East European Agriculture

- 9:15 CHARLOTTE F CHASE (Washington) Tree Crops and Ideo-Logs: Cultivating Dissent Polish Style
- 9:30 CAROL T SILVERMAN (Oregon) After the Ninth: Ritual Transformation in Socialist Bulgaria
- 9:45 GAIL KLIGMAN (Chicago) Song of Today: State Ideology, Symbolic Forms, and Peasant "Consciousness"
- 10:00 Question Period/10:05 Break
- 10:15 EWA HAUSER (Johns Hopkins) Multivocality of May Day Parade in Poland
- 10:30 ANDREW LASS (Mount Holyoke) Historical Consciousness and National History: The Czech Case
- 10:45 KATHERINE VERDERY Romanian Nationalism and the Problem of Labor
- 11:00 Discussant: EUGENE A HAMMEL (UC-Berkeley)
- 11:15- Discussion
- 12:00

124**CULTURAL IDENTITY AND ISLAM** Columbian

Organizer/Chair: JOHN R BOWEN (Harvard and Chicago)

- 9:45 LINA M FRUZZETTI (Brown) Imams and 'Ulema: The Modernity of a Traditional Muslim Group
- 10:00 MICHAEL M J FISCHER (Rice) Toward a Third-World Poetics: Identity, Modernism, and the Persian Bourgeoisie
- 10:15 KATHERINE P EWING (Chicago) Sufis and Reformist Islam in the Punjab
- 10:30 JOHN R BOWEN Reformist Islam and Gayo Relations with the Dead
- 10:45 Question Period/10:50 Break
- 11:00 Discussant: WILLIAM O BEEMAN (Brown)
- 11:15 Discussant: VINCENT CRAPANZANO (Queens-CUNY)
- 11:30- Discussion
- 11:45

125**REPRODUCTION AND THE CULTURAL CONSTRUCTION OF GENDER** (Society for Medical Anthropology) Grand Ballroom B

Organizers/Chairs: CAROLYN SARGENT (Southern Methodist) and CAROL BROWNER (Wayne State)

- 9:00 ELLEN LEWIN (UC-San Francisco) Feminist Anthropology and the Ethnography of Child-birth
- 9:15 BRIGITTE JORDAN (Michigan State) On the Social Distribution of Authoritative Knowledge in Children
- 9:30 CAROL BROWNER The Sexual Politics of Reproduction in a Mexican Village
- 9:45 CAROLYN SARGENT Cosmology and Obstetrical Choice Among Urban Women in Benin
- 10:00 Question Period/10:05 Break
- 10:15 LINDA M WHITEFORD (South Florida) Old Dames and New Babies: Gender Roles Among Elderly Primigravidas
- 10:30 CAROL SHEPHERD-MCCLAIN (UC-San Francisco) Social Change and Childbirth Care Strategies
- 10:45 Discussant: CAROLE VANCE (Columbia)
- 11:00 Discussant: LUCILE F NEWMAN (Brown)
- 11:15- Discussion
- 11:45

126**SOCIALIZATION, SOCIAL REPRODUCTION, AND SCHOOLING** Gold Coast

Chair: JOHN SINGLETON (Pittsburgh)

- 9:30 STELLA B SILVERSTEIN (Boston) Connections Between Education and the Economy: IGBO Entrepreneurs and the Nigerian Transportation Sector
- 9:45 HAROLD ARMSTRONG HOFFMAN (Pittsburgh) Teacher-Community Relations in Rural Tlaxcala, Mexico
- 10:00 NORMAN O DOUGLASS (San Francisco) Meanings of Interactions of Elementary School Principals and Pupils: Crosscultural Perspectives
- 10:15 JOHN H CHILCOTT (Arizona) Yaqui Worldview and the School: Conflict and Accommodation

- 10:30 LINDY S GRELL (Kansas) Indian Self-Determination and Education: Kickapoo Nation School
- 10:45 Question Period/10:50 Break
- 11:00 LINDA L LAYNE (Princeton) Education and Social Hierarchy in Rural Jordan
- 11:15 JULIA BECKER RICHARDS (Wisconsin-Madison) Schooling and Bilingualization in a Highland Maya Community
- 11:30 JOHN D STUDSTILL (Georgia State) Equality of Opportunity and Equality of Results in Education
- 11:45-12:00 TIMOTHY SIEBER (Massachusetts-Boston) Vandalism in a Venezuelan High School: A Case Study in Applied Anthropology

- 127 ETHNOGRAPHY OF EDUCATION AND EDUCATIONAL PROCESSES** (Council on Anthropology and Education) Columbus H
Organizer/Chair: T VIRGINIA COX (Boise State)
- 8:00 JUDITH P GOETZ (Georgia) Peer Status and Role Relationships in a Third-Grade Classroom
- 8:15 ELIZABETH J BRYANT MERRILL (SUNY-Buffalo) Persistence Through Pride: An Ethnographic Investigation of a Traditional Indian Arts & Crafts Program
- 8:30 MARGARET D LECOMPTE (Houston Independent School District) What It's Like in Kindergarten: Does Social Class Really Matter?
- 8:45 MARY JO MCGEE BROWN (Georgia) Ethnographic Evaluation of a Nutrition Education Program
- 9:00 Question Period/9:05 Break
- 9:15 WILMA M HARRINGTON (Georgia) Implicit and Explicit Values for Physical Education in a Rural School
- 9:30 H TAMMY SAFTER (Georgia) The Worldview of the Highly Gifted and Creative Adolescent
- 9:45 BARBARA HARRISON (Alaska) A Case Study of the Role of Ethnography in Educational Change
- 10:00 BETTY RANDALL (District of Columbia) Sociocultural Components of Health Care
- 10:15 Discussant: TIMOTHY SIEBER (Massachusetts-Boston)
- 10:30-11:00 Discussion

- 128 AAA PLACEMENT WORKSHOP 1: WORKING ABROAD** Du Sable
Leader: CONSTANCE OJILE (Intercultural Communications Trainer)
- 10:00-11:50 Explores experiences of panel members in obtaining employment and working abroad; answers questions concerning opportunities for employment overseas. Attendance is by registration only. For more information, see staff at the Placement Service Center registration desk.

- 129 CROSSCULTURAL COMMUNICATION: EDUCATIONAL IMPLICATIONS OF CURRENT RESEARCH** (Council on Anthropology and Education) Water Tower
Organizer/Chair: MARIETTA SARAVIA-SHORE (Columbia)
- 10:00 ANA CELIA ZENTELLA (Hunter) Community Norms for Language Choice and Use Among New York Puerto Ricans
- 10:15 SHEILA LEHMAN (Grad Center-CUNY) Imaging Neighborhood Futures with Children: A Crosscultural Program
- 10:30 ANA M VILLEGAS (New York) The Social Organization of Elicitation Sequences in Teacher-Directed Spanish and English Reading Lessons
- 10:45 Discussant: R P MCDERMOTT (Columbia)
- 11:00 Discussant: LUIS MOLL (UC-San Diego)
- 11:15-11:30 Discussion

- 130 THEORY IN ANTHROPOLOGY** Haymarket
Chair: RONALD PROVENCHER (Northern Illinois)
- 10:15 GARY R JOHNSON (Lake Superior State) Society and Culture: Systems Definitions for an Alternative Social Science Paradigm

- 10:30 L D WHITLEY (Southern Illinois) Beyond Decision Making: Cultural Ideology as Heuristic Paradigmatic Models
- 10:45 PAUL C WINTHER (Eastern Kentucky) "Marxism" in Anthropology and the Ignored Precepts of the Yugoslav Praxis Group, 1945-75
- 11:00 PETER M GARDNER (Missouri-Columbia) Predictable Theories: Results of Hologeistic Crosscultural Comparison of General Theory Sets in System-Studying Sciences
- 11:15 RICHARD P CHANEY (Oregon) Evolution, Human Evaluation and Self-Overcoming
- 11:30-12:00 Discussion

131 METHOD AND THEORY IN ARCHEOLOGY New Orleans

Chair: THOMAS J RILEY (Illinois-Urbana-Champaign)

- 10:15 CHRISTOPHER CARR (Arkansas) Alternative Models of Archeological Tool Kit Organization
- 10:30 PETER G ROE (Delaware) and PETER E SIEGEL (SUNY-Binghamton) An Archeo-Ethnographic Spatial Analysis of Two Shipibo House Compounds: Implications for Site Formation Processes and Interpreting the Archeological Record
- 10:45 MICHAEL W GRAVES (Guam) The Measurement and Explanation of Prehistoric Social Complexity in the Mariana Islands of Micronesia
- 11:00 ILENE M NICHOLAS (Hobart and William Smith) Function Versus Process: The Archeologist's Dilemma
- 11:15 ALICE W PORTNOY (Texas Tech) "R-Transforms": The Theoretical Completion of "Behavioral Archeology"
- 11:30 RICHARD R WILK (UC-Santa Cruz) Vernacular Sources of Anthropological Theory: A Case from Archeology
- 11:45-12:00 Discussion

132 PASTORALISM Coumbus K

Chair: LUCIE W SAUNDERS (Lehman-CUNY)

- 10:30 JACQUELINE S SOLWAY (Western Ontario) Cattle and Commercialization: Processes of Social Differentiation in a Kalahari Village (Botswana)
- 10:45 JAMES A KNIGHT (Chicago) Contemporary Herding in Central Niger
- 11:00 J TERRENCE MCCABE (SUNY-Binghamton) Annual, Seasonal, and Interhomestead Variation in Livestock Production Among East African Pastoral Nomads
- 11:15 KATHLEEN GALVIN (SUNY-Binghamton) Women's Status and Food Allocation in Pastoral Turkana Households
- 11:30 RADA DYSON-HUDSON (Cornell) Differential Reproductive Success with Differences in Economic Success Among the Pastoral Turkana
- 11:45-12:00 Discussion

133 RELIGION AND WORLDVIEW Grand Ballroom A

Chair: GWEN K NEVILLE (Southwestern)

- 10:15 MICHAEL R RHUM (Harvard) The Cosmology of Power in Lanna
- 10:30 BENSON SALER (Brandeis) Anthropomorphism and Theomorphism
- 10:45 JAMES F HOPGOOD (Northern Kentucky) Saints, Preachers, and Spirits: Varieties of Worldview in an Urban Mexican Setting
- 11:00 KENT MAYNARD (Denison) Evangelical Models of Human Nature and Social Change
- 11:15 ALAN PAGE FISKE (Chicago) Does a Rain Sacrifice Make Rain? Material and Moral Modes of Thought Among the Mossi
- 11:30 SAMUEL MATHAI (Kansas) Stages of Life in 17th-Century Puritan America and Hindus of the Manu Period (600 BC-AD 300) in India
- 11:45 EDWARD L GREENAMYRE (Tennessee Technological) The Metaphysical "Straw Man" and Ecological Disruption: If the Devil Didn't Make Me Do It, It Must Have Been God
- 12:00-12:15 Discussion

134 HOMINID EVOLUTION Columbus I

Chair: EUGENE GILES (Illinois-Urbana-Champaign)

- 10:45 J H PROST (Illinois-Chicago) *Australopithecus*: Arboreal or Terrestrial?
 11:00 AARON G FILLER (Harvard) Brachiation, Sclerotome Mutation, and the Dawn of the Human Form
 11:15 INA JANE WUNDRAM (Georgia State) Cortical Motor Asymmetry and Early Hominid Diet
 11:30 ANDREW KRAMER (Michigan) Hominid-Pongid Distinctiveness in the Fossil Record
 11:45 S L WASHBURN (UC-Berkeley) Human Evolution Reconsidered
 12:00- Discussion
 12:15

THURSDAY AFTERNOON, NOVEMBER 17

- 135** **15TH ANNUAL MEDICAL ANTHROPOLOGY ROUNDTABLE LUNCHEON** Grand Ballroom D North
 12:00- Attendance is by subscription. For more information, see staff at advance registration desk.
 2:00 Organizer: PETER KUNDSTADTER (Hawaii-Honolulu)
 1—Combining Qualitative and Quantitative Approaches in Medical Anthropological Research
 Coordinator: LINDA A BENNETT (George Washington)
 2—Anthropological Approaches to Bioethics
 Coordinator: M MARGARET CLARK (UC-San Francisco)
 3—Sociocultural Factors in Infant Feeding Practices
 Coordinator: SHEILA COSMINSKY (Rutgers)
 4—Anthropological Approaches to Stigmatizing Conditions
 Coordinators: CAROL GOLDIN and DEVA KASNITZ (Northwestern)
 5—Faith and Psychic Healing in the US
 Coordinator: R A HALBERSTEIN (Miami)
 6—Parent-Child Incest in the US: Implications for Anthropological Theory and Medical Practice
 Coordinator: ROBERT F HILL (Oklahoma)
 7—Health for All by the Year 2000: Medical Anthropology and Primary Health Care
 Coordinator: DEBRA A SCHUMANN
 8—Western Diet and Diseases of Modernization
 Coordinator: LINDA VALLEROY (Pennsylvania)
 9—Cultural Issues in Medical Decision-Making
 Coordinators: GAY BECKER and SHARON KAUFMAN (UC-San Francisco)
 10—The Cultural Basis of Psychosomatic Illness
 Coordinator: SETHA M LOW (Pennsylvania)
- 136** **COUNCIL ON ANTHROPOLOGY AND EDUCATION** McCormick
 12:00- Business meeting of the Committee on Anthropological Studies of School and Culture
 1:30 Chair: CATHIE JORDAN (Kamehameha Educational Research Institute)
- 137** **COUNCIL ON ANTHROPOLOGY AND EDUCATION** Burnham
 12:00- Business meeting of the Committee on Ethnographic Approaches to Evaluation in
 1:30 Education
 Chair: ELAINE SIMON (Temple)
- 138** **COUNCIL ON ANTHROPOLOGY AND EDUCATION** Columbus H
 12:00- Business meeting of the Committee on Blacks in Education
 1:30 Chair: ANNIE S BARNES (Norfolk State)
- 139** **ITALIANIST ANTHROPOLOGISTS** Field
 12:15- Informal discussion to facilitate the exchange of ideas and communication about recent
 1:30 fieldwork among anthropologists with research interests in Italy.
 Chairs: ALLEN H BERGER (St Joseph's) and ANTHONY GALT (Wisconsin-Green Bay)
- 140** **COUNCIL ON ANTHROPOLOGY AND EDUCATION** Columbian
 12:15- Business meeting of the Committee on Cognitive and Linguistic Studies

1:15 Chairs: JAMES L BUSCHMAN (Michigan State) and SARAH MICHAELS (Harvard)

141 RESEARCH GROUP ON ANTHROPOLOGY AND "YELLOW RAIN" San Francisco

12:15- Business meeting

1:15 Chair: JEANNE GUILLEMIN (Boston College)

142 JEWISH ETHNOLOGY NETWORK Columbus K

12:15- Organizing meeting

1:15 Chair: JANET S BELCOVE (Cornell)

143 KOREAN PERSONHOOD: IN MEMORY OF YOUNGSOOK HARVEY-KIM—I (Anthropologists for Korean Studies) Picasso

Organizers: DON CHANG LEE (Georgia Southwestern) and CLARK W SORENSON (Vanderbilt)

Chair: DON CHANG LEE

1:30 NAM-YEARL CHAI (Columbus) Certain Unique Features of Korea's Attitudes Toward International Law

1:45 SUK C CHANG (Yale) The Concept of Man in Korea: A Variation in Oriental Theme

2:00 VINCENT J HOFFMAN (Michigan State) Development of Personhood in the Korean Child

2:15 GERARD F KENNEDY (Kent State) Korean Selfhood: Interpenetrating but Autonomous Persons

2:30 Question Period/2:35 Break

2:45 YONG-WOON KIM (Hanyang) and DON CHANG LEE The Koreans and Japanese: A Comparison of National Character

3:00 FELIX MOOS (Kansas) The Rocky Road to Modernity: Aspects of Acculturation and Korean Personality

3:15 Discussant: FRANCIS L K HSU (Northwestern)

3:30- Discussion

3:45

144 LOCATING OPPORTUNITIES FOR LEARNING (Council on Anthropology and Education) Gold Coast

Organizer/Chair: JAMES L BUSCHMAN (Michigan State)

1:30 JAMES L BUSCHMAN Introduction

1:45 EVELYN JACOB and JOAN ISENBERG (George Mason) Learning Reading and Writing Through Play

2:00 JANE J WHITE (Maryland-Baltimore County) The Negation of Teacher Dominance as an Opportunity for Learning

2:15 LINDA H MILLER (Old Dominion) Learning to Leave: Up and Out in the Brazilian Amazon

2:30 DOUGLAS A MACISAAC (Michigan State) Learning About Teaching: A Description of a Graduate Student's First Year as a College Instructor

2:45 Discussant: SUSAN FLORIO (Michigan State)

3:00 Discussant: DAVID M SMITH (Pennsylvania)

3:15- Discussion

3:30

145 CULTURAL CONSTRUCTION OF GENDER AND FEMALE STATUS Grand Ballroom B

Organizers/Chairs: ANNA MEIGS (Macalester) and PEGGY SANDAY (Pennsylvania)

1:30 PEGGY SANDAY The Symbolism of Evil and the Subordination of Women

1:45 ANNA MEIGS Multifaceted Gender Construction and Shifting Female Status: A Hua Example

2:00 RENA LEDERMAN (Princeton) Gender Constructions and Female Political Participation in Mendi

2:15 PITA KELEKNA (Fordham) Achuara Sun and Earth

2:30 Question Period/2:35 Break

2:45 E JEAN LANGDON (Cedar Crest) Women in Siona Ideology and Daily Life

3:00 MARIA A LEPOWSKY (UC-Berkeley) Gender, Status, and Culture in an Egalitarian Society

3:15 EMILLENNE IRELAND (Yale) Women in Waura Politics

3:30- Discussion

3:45

- 146 WOMEN IN FISHING ECONOMIES** Buckingham
Organizer/Chair: JANE H NADEL (Clarkson)
- 1:30 ELLEN P ANTLER (UC-Irvine) Mobilizing the Ambiguous: Women Fishery Workers in Newfoundland
- 1:45 DONA L DAVIS (South Dakota) "Shore Skippers" and "Grass Widows": Active and Passive Women's Roles in a Newfoundland Fishery
- 2:00 BONNIE J MCCAY (Rutgers) Fish Guts, Hairnets, and Unemployment Stamps: A Female Proletariat in Newfoundland
- 2:15 JANE H NADEL A Fisher Laddie Needs a Fisher Lassie: Endogamy and Work in a Scottish Fishing Village
- 2:30 Question Period/2:35 Break
- 2:45 M ESTELLIE SMITH (SUNY-Oswego) Fish Wife to Fisherman's Wife
- 3:00 MARGARET E CLARK (Syracuse) Gloucester Wives: A Women's Collective Action Organization
- 3:15 MARY S DE GRYS (Winthrop) Purse Strings and Apron Strings: Women's Power in a Peruvian Fishing Village
- 3:30 Discussant: BENJAMIN ORLOVE (UC-Davis)
- 3:45-4:00 Discussion
- 147 INVITED SESSION TOWARD AN APPLIED ANTHROPOLOGY OF DISABILITY** (Society for Applied Anthropology) New Orleans
Organizer/Chair: JUDITH GREENWOOD (West Virginia Workers' Compensation)
- 1:30 GARY L ALBRECHT (Illinois-Chicago) The Family and Work Unit as Rehabilitation Systems in the People's Republic of China
- 1:45 LOUISE M DUVAL (Albert Einstein) Some Psychosocial Metaphors of Physical Distress Among Multiple Sclerosis Patients
- 2:00 GELYA FRANK (Southern California) Life History Model of Adaptation: A Case of Congenital Amputee
- 2:15 JUDITH GREENWOOD Findings at Variance: Chiropractic Care of Low Back Disability
- 2:30 CLAIR HORTON (Marshall) Low Back Pain: Social Structures of a Conversion Symptom
- 2:45 Question Period/2:50 Break
- 3:00 JOSEPH KAUFERT and PATRICIA LEYLAND KAUFERT (Manitoba) Change in Public Response to Compensation for Disability
- 3:15 Discussant: ART RUBEL (Toronto)
- 3:30 Discussant: PETER NEW (Toronto)
- 3:45-4:00 Discussion
- 148 SPORT AND CULTURAL SYSTEMS** (The Association for the Anthropological Study of Play) Field
Organizer/Chair: ALYCE TAYLOR CHESKA (Illinois-Urbana-Champaign)
- 1:30 JOHN W LOY (Illinois-Urbana-Champaign) Sport in Contest-Based Social Systems
- 1:45 ROBERTA J PARK (UC-Berkeley) Games, Sports, and Cultural Identity in Early San Francisco
- 2:00 JOHN M MACALOON (Chicago) The Anti-Politics of Sport
- 2:15 DOUGLAS A KLEIBER (Illinois-Urbana-Champaign) Sport and Life Cycle: Points of Comparison
- 2:30 Question Period/2:35 Break
- 2:45 KENDALL A BLANCHARD (Middle Tennessee State) Sport and Change: A Theoretical Dilemma
- 3:00 ALYCE TAYLOR CHESKA Sport: Symbolic Reservoir for Cultural Meanings?
- 3:15 Discussant: JOHN W LOY
- 3:30 Discussant: KENDALL A BLANCHARD
- 3:45-4:15 Discussion
- 149 THEORETICAL PERSPECTIVES ON NOMADIC AND PASTORAL PEOPLES** (IUAEs Commission on Nomadic Peoples) Columbus K
Organizer/Chair: PHILIP CARL SALZMAN (McGill)

- 1:30 HAROLD K SCHNEIDER (Indiana) Formalist Approaches to Pastoralism
 1:45 DANIEL A BRADBUD (Virginia Polytechnic Institute) Marxist Perspectives on Nomadic and Pastoral Peoples
 2:00 JOHN G GALATY (McGill) A Cultural Perspective on Nomadic Pastoralism
 2:15 PHILIP CARL SALZMAN Synthetic and Multicausal Perspectives on Nomadic and Pastoral Peoples
 2:30 Question Period/2:35 Break
 2:45 JEAN E ENSMINGER (Franklin and Marshall) Theoretical Perspectives on Pastoral Women: What Do They Explain?
 3:00 PETER D LITTLE (Institute for Development Anthropology) Theoretical Perspectives on Pastoralism and Regional Analysis
 3:15 DAN R ARONSON (McGill) Theoretical Perspectives on Development Among Nomadic and Pastoral Peoples
 3:30-4:00 Discussion

150**CONTINUITY AND CHANGE IN COLONIAL MESOAMERICA** Grand Ballroom A
 Organizer: ROSS HASSIG (Columbia)
 Chair: FREDERIC HICKS (Louisville)

- 1:30 WILLIAM R FOWLER (North Dakota) Cacao, Indigo, and Coffee: Cash Crops Through Time in El Salvador
 1:45 ROBERT M HILL II (Texas-San Antonio) Dynamics of Cultural Continuity in a Highland Maya Municipio
 2:00 LOLITA GUTIERREZ BROCKINGTON (North Carolina) Labor and Race in 16th-Century Tehuantepec, Mexico: Transition from Indian to African Slave to Free Mulatto
 2:15 Question Period/2:20 Break
 2:30 JOHN K CHANCE (Denver) and WILLIAM B TAYLOR (Virginia) Cofradias and Cargos: An Historical Perspective on the Mesoamerican Civil-Religious Hierarchy
 2:45 FRANCES F BERDAN (California State-San Bernardino) Long-Term Transformations of an Economic Exchange System: Central Mexico in Pre-Columbian and Early Colonial Times
 3:00 ROSS HASSIG Famines in Mexico: Pre-Columbian and Colonial Times
 3:15 Question Period/3:20 Break
 3:30 H R HARVEY (Wisconsin-Madison) Religious Pilgrimage in Temporal Perspective
 3:45 Discussant: VICTORIA BRICKER (Tulane)
 4:00-4:30 Discussion

151**XXIIND CONFERENCE ON AMERICAN INDIAN LANGUAGES: COMPARATIVE AND METHODOLOGICAL TOPICS** (Society for the Study of the Indigenous Languages of the Americas) Belmont

Organizer: VICTOR GOLLA (George Washington)

Chair: KENNETH C HILL (Michigan)

- 1:30 MARIANNE MITHUN (SUNY-Albany and UC-Berkeley) The Evolution of Noun Incorporation
 1:45 ARTHUR P SORENSON JR (White Plains, NY) Suffixing Languages Yet Auxiliary Verbs
 2:00 EMANUAL J DRECHSEL (Oklahoma) Basic Word Order in Mobilian Jargon: X/OSV or Underlying SOV?
 2:15 DORIS L PAYNE (Summer Institute of Linguistics and UC-Los Angeles) Genetic Classification of Yagua
 2:30 Question Period/2:35 Break
 2:45 EUNG-DO COOK (Calgary) Carrier Nasal Phonemes
 3:00 IVES GODDARD (Smithsonian) Normative Editing Practices in Algonquian Texts
 3:15 WILLIAM L LEAP (American) Constraints on Subject/Object Relations in Southern Tiwa
 3:30-4:00 Discussion

152

CONTINUITY AND CHANGE: DIETARY MODERNIZATION IN LATIN AMERICA (Society for Latin American Anthropology) Grand Ballroom D South
 Organizer/Chair: GRETEL H PELTO (Connecticut)

- 1:30 GRETEL H PELTO Introduction
 2:00 KATHLEEN M DEWALT (Kentucky) Dietary Strategies in Several Ecological Zones of Southern Honduras
 2:15 CLAUDIO LOMNITZ ADLER (Stanford and Universidad Autonoma Metropolitana) Toward a Cultural Analysis of Dietary Change in Central Mexico
 2:30 ROBERTA D BAER and CHERYL RITENBAUGH (Arizona) The Dietary Effect of "Eating Out" in Sonora, Mexico
 3:00 MICHAEL B WHITEFORD (Iowa State) From Gallo Pinto to Jack's Snacks: Observations on Dietary Change in a Rural Costa Rican Village
 3:15 Question Period/3:20 Break
 3:30 LINDSAY H ALLEN (Connecticut) Correlatives of Dietary Modernization in Central Mexico
 3:45 MARIA EUGENIA ROMERO (Javieriana) Infant Feeding in Bogotá: A Daily Challenge to Motherhood
 4:00 Discussant: PERTTI J PELTO (Connecticut)
 4:15 Discussant: ELLEN MESSER (Yale)
 4:30 Discussion
 4:45

- 153 THE SOCIAL BASIS OF IDEOLOGY** (Council for Marxist Anthropology) Haymarket Organizer/Chair: BETTY WOLDER LEVIN (Columbia)
 1:30 EVA FRIEDLANDER (New York) Women, Work, and the Household Economy
 1:45 JOHANNA LESSINGER (Columbia) Proletarians or Traders? Political Activism in a South Indian Market
 2:00 FRANCES ROTHSTEIN (Towson State) The New Proletarians: Third World Reality and First World Categories
 2:15 IDA S SUSSER (SUNY-Old Westbury) Health Versus Work in the Caribbean: Ideology and Reality
 2:30 NINA SCHILLER-GLICK (Bronx, NY) The Division of Labor and the Ideology of Work: A Case Study
 2:45 Question Period/2:50 Break
 3:00 BETTY WOLDER LEVIN Decision Making for Catastrophically Ill Newborns: Cultural Contradictions and Technological Choice
 3:15 JOHN E KRENISKE (Columbia) Science and Society: Evolutionary Thought in the Context of Socioeconomic Change in the 19th Century
 3:30 Discussant: FLORENCE BABB (Iowa)
 3:45 Discussant: MONICA FROLANDER-ULF (Pittsburgh-Johnstown)
 4:00 Discussant: JOAN VINCENT (Barnard)
 4:15 Discussion
 4:30

- 154 INVITED SESSION THE SYMBOLIZATION OF AMERICA** (American Ethnological Society) Toronto
 Organizer/Chair: HERVE VARENNE (Columbia)
 1:30 HERVE VARENNE Introduction
 1:45 LEE DRUMMOND (McGill) The Story of Bond
 2:00 WILLIAM O BEEMAN (Brown) "Choice" as a Symbolic Expression of American Values as Conceived in Advertising
 2:15 MICHAEL MOFFATT (Rutgers) Culture and Race in a College Dormitory
 2:30 BENJAMIN LEE (Center for Psychosocial Studies) Linguistic Origins of the Mind-Body Dualism
 2:45 Question Period/2:50 Break
 3:00 CAROL J GREENHOUSE (Cornell) Legal Ideology and the Cultural Organization of Experience
 3:15 Discussant: MILTON SINGER (Chicago)
 3:30 Discussant: ROY G D'ANDRADE (UC-San Diego)
 3:45 Discussion
 4:30

- 155 INVITED SESSION CHACOAN PREHISTORY: A REGIONAL PERSPECTIVE** (Society for American Archaeology) Columbus H

- Organizer/Chair: W JAMES JUDGE (New Mexico)
- 1:30 W JAMES JUDGE Results of the Chaco Project: 1972-83
- 1:45 STEPHEN H LEKSON (Chaco Center) Standing Architecture of Chaco: Local and Regional Organization
- 2:00 DAVID E DOYEL, CORY D BRETERNITZ (Soil Systems) and MICHAEL P MARSHALL (Corrales, NM) Chacoan Community Structure, Bis Sa'ani Pueblo, and the Chaco Halo
- 2:15 ROBERT P POWERS (Chaco Center) and WILLIAM B GILLESPIE (Albuquerque, NM) Regional Settlement Changes and Past Environment in the San Juan Basin
- 2:30 Question Period/2:35 Break
- 2:45 CYNTHIA IRWIN-WILLIAMS (Desert Research Institute) Socioeconomic Order and Authority Structure in the Chacoan Community at Salmon Ruin
- 3:00 R GWINN VIVIAN (Arizona) The Chaco Phenomenon: Culture Growth in the San Juan Basin
- 3:15 Discussant: LINDA CORDELL (New Mexico)
- 3:30- Discussion
- 4:00

156

THE MILITARY AND THE COMMUNITY Regency Ballroom D

Organizers: DARRELL MILLER (William and Mary) and M MARGARET OVERBEY (US Senate)

Chair: DARRELL MILLER

- 1:30 SABRA F WOOLLEY (SRA Corporation) The Concept of "Family" Within the US Navy
- 1:45 JAMES F DOWNS (Development Research Associates) Rank, Class, and Social Change in the US Navy
- 2:00 DEBRA S PICCHI (Franklin Pierce) Brazilian Indigenous Solutions to Problems Encountered in Military-Sponsored Community Development Projects
- 2:15 LARRY W MAYO (UC-Berkeley) The Military and Economic Development in Guam
- 2:30 Question Period/2:35 Break
- 2:45 M MARGARET OVERBEY The Socioeconomic Impact of Military Bases on Rural Communities in the US
- 3:00 Discussant: CHARLES WAGLEY (Florida)
- 3:15 Discussant: PAUL L DOUGHTY (Florida)
- 3:30- Discussion
- 4:00

157

PHILIPPINE SOCIAL STRUCTURE AND SOCIAL ORGANIZATION: USAPAN SYMPOSIUM IN HONOR OF FRED EGGAN (US Association of Philippine Anthropologists)

Acapulco

Organizers: CHARLES P WARREN (Illinois-Chicago) and AMPARO B OJEDA (Loyola)

Chair: CHARLES P WARREN

- 1:30 CHARLES P WARREN Philippine Anthropology at Midcentury: 1945-55
- 1:45 BEN J WALLACE (Southern Methodist) When a House Is Not a Home: An Example of Food Taboo and Culture Change Among the Pagan Gaddang
- 2:00 ROBERT F MAHER (Western Michigan) Currents of Change in Ifugao Culture
- 2:15 WILLIS E SIBLEY (Cleveland State) Proximity, Kinship, and Economics: A Study of Inter-household Relationships in Two Philippine Villages
- 2:30 Question Period/2:35 Break
- 2:45 ROBERT A RANDALL (Houston) "One Step at a Time": The Culture and Cognition of Samal Occupational Mobility
- 3:00 SUSAN D RUSSELL (Rockefeller Foundation) Ethnic Rhetorics and Entrepreneurial Strategies in the Highland Philippines
- 3:15 CRISPINA S MCDONALD (Howard) Fostering: Its Application in Philippine Social Structure
- 3:30 Question Period/3:35 Break
- 3:45 ERIC S CASINO (East-West Center) Filipino Reciprocity
- 4:00 Discussant: AMPARO B OJEDA
- 4:15 Discussant: MARIO D ZAMORA (William and Mary)
- 4:30- Discussion
- 5:00

- 158 DISCOURSE, CONTEXT, AND PERFORMANCE IN LOWLAND SOUTH AMERICAN MYTHOLOGY** Columbus I
Organizers: ELLEN B BASSO (Arizona) and GREG URBAN (Texas-Austin)
Chair: ELLEN B BASSO
- 1:30 JAMES HOWE (MIT) and JOEL SHERZER (Texas) Friend Rattlesnake and Friend Hairy Fish: A Modern Trickster Tale
- 1:45 GREG URBAN Parallelism and Semantic Motivation in the Shokleng Wañeklen
- 2:00 ANTHONY SEEGER (Indiana) Rhythm, Pitch, and Timbre: The Orchestration of Narrative Performance
- 2:15 Question Period/2:20 Break
- 2:30 NAPOLEON A CHAGNON (Northwestern) Anti-Cannibalism in Selected Yanomamö Myths About Jaguar
- 2:45 NAPOLEON A CHAGNON and TIMOTHY ASCH (Southern California) *Jaguar: A Yanomamö Twin-Cycle Myth* (Film, 22 min)
- 3:15 SALLY MCLENDON (Hunter/Grad School-CUNY) The Meaning in Performance: Jaguar and the Twins
- 3:30 ELLEN B BASSO The Government of Grief
- 3:45 Discussant: Michael Silverstein (Chicago)
- 4:00- Discussion
- 4:30
- 159 AAA PLACEMENT SERVICE WORKSHOP 2: EMPLOYMENT OPPORTUNITIES IN WASHINGTON DC** Du Sable
Leaders: SHIRLEY FISKE (National Oceanic and Atmospheric Administration) and GERALD BRITIAN (Southern Illinois)
Panel members explore employment opportunities in our nation's capital, with particular reference to the Executive Branch (Civil Service and Intergovernmental Personnel Act (IPA) mechanisms), Legislative Branch (Congressional committees and organizations), associations (professional and interest group), and private consulting firms. Attendance is by registration only. For more information, see staff at the Placement Service Center registration desk.
- 160 LIFE HISTORIES AND THE CULTURAL DIMENSIONS OF AGING** San Francisco
Organizer/Chair: MARJORIE M SCHWEITZER (Oklahoma State)
- 2:00 FRANCES E PURIFOY (Gerontology Research Center) Sex Histories and the Study of Female Sexuality and Aging
- 2:15 EDWARD LIEBOW (Arizona State) A New Chapter: Elderly Urban Indians and Activism
- 2:30 TAMARA K HAREVEN (Clark) and KATHLEEN J ADAMS (Columbia) Subjective Reconstruction of Life Transitions: The Aging Individual and the Family
- 2:45 Question Period/2:50 Break
- 3:00 MARK LUBORSKY (Rochester) Life Histories and Cultural Variation in Aging
- 3:15 MARJORIE M SCHWEITZER On Golden Cimarron: Aging in a Rural Community
- 3:30 Discussant: LOWELL D HOLMES (Wichita State)
- 3:45- Discussion
- 4:00
- NEW COUNCIL ON NUTRITIONAL ANTHROPOLOGY** Burnham
Meeting of the Executive Board
- 161 BONE CHEMISTRY AND PAST BEHAVIOR** Columbus G
Organizer/Chair: T DOUGLAS PRICE (Wisconsin-Madison)
- 2:00 G J ARMELAGOS (Massachusetts-Amherst) and D L MARTIN (Hampshire) Paleophysiological Aspects of Bone Remodeling and Mineralization
- 2:15 M J SCHOENINGER (Johns Hopkins) and M J DENIRO (UC-Los Angeles) Trophic Level Effects on $^{15}\text{N}/^{14}\text{N}$ and $^{13}\text{C}/^{12}\text{C}$ Ratios In Bone Collagen and Strontium Levels in Bone Mineral
- 2:30 JOSEPH B LAMBERT, SHARON VLASAK SIMPSON and JANE E BUIKSTRA (Northwestern) Effects of Diagenesis on the Analysis of Excavated Human Bone

- 2:45 M J LYNOTT (National Park Service), T W BOUTTON (Baylor), J E PRICE (Southwest Missouri State) and L L TESZEN (Augustana) Carbon Isotopic Evidence for Maize Agriculture in Northeast Arkansas and Southeast Missouri
- 3:00 ROBERT L BLAKELY and ANTOINETTE B BROWN (Georgia State) Biocultural Adaptation at the King Site as Reflected by Trace Element Distributions
- 3:15 Question Period/3:20 Break
- 3:30 T DOUGLAS PRICE and MELISSA CONNOR (Wisconsin-Madison) Traces of Late Archaic Subsistence in the Midwestern US
- 3:45 ANDREW SILLEN (Smithsonian) Chronological and Regional Factors Affecting the Sr/Ca Ratios of Paleofauna in the Levant
- 4:00 RICHARD A GEIDEL and JAMES W HATCH (Pennsylvania State) Paleonutrition and Social Stratification
- 4:15 LANE A BECK (Northwestern) Trace Elements and Paleopathology: A Potential Application
- 4:30 JONATHAN E ERICSON (Los Angeles, CA) Residence Patterns and Other Tracing Applications of Strontium Isotopes
- 4:45-5:00- Discussant: PAMELA BUMSTED (Los Alamos National Laboratory)
- 5:00- Discussion
- 5:15

162 THE COMMERCIAL SECTOR IN HEALTH CARE: PHARMACISTS AND OTHER MEDICAL VENDORS Columbian

- Organizer/Chair: M FAITH MITCHELL (UC-San Francisco)
- 2:00 BERNARD SOROFMAN and ALBERT I WERTHEIMER (Minnesota) Communication of Contraceptive Information by Pharmacists and Pharmacies (in the US)
- 2:15 MARK STEVEN FOSTER (Minnesota) Circle of Strife—The Drug Doctors' Reservation(s)
- 2:30 M FAITH MITCHELL The Role of Pharmacies in Jamaican Health Care
- 2:45 Question Period/2:50 Break
- 3:00 ANNE FERGUSON (Michigan State) Pharmacies as Sources of Medical Care in El Salvador: Political and Economic Implications
- 3:15 CHARLES LESLIE (Delaware) Commercial Production of Indigenous Medicines in South Asia
- 3:30 Discussant: KATHLEEN LOGAN (Alabama-Birmingham)
- 3:45 Discussant: DAN WEISBERG (UC-San Francisco)
- 4:00 Discussant: MICHELE SHEDLIN (Columbia)
- 4:15- Discussion
- 4:45

163 FOLK THEORIES OF CHILDHOOD: THE IMPACT OF CULTURAL NOTIONS ON ADULT-CHILD INTERACTION (Society for Psychological Anthropology) Water Tower

- Organizer/Chair: KATHRYN M ANDERSON-LEVITT (UC-Los Angeles)
- 2:00 GAIL GRESSER (UC-Los Angeles) Theories of Infant Individuality Among American Mothers
- 2:15 ROBERT WHITTEMORE (UC-Los Angeles) and ELIZABETH BEVERLY-WHITTEMORE (Los Angeles) Mandinka Mothers and Nurslings: Power and Reproduction
- 2:30 PATRICIA G ZUKOW (Southern California) Folk Theories of Comprehension and Caregiver Style in a Mestiza Population in Central Mexico
- 2:45 BETTE E CLARK (Stanford) Closed Ears and Desire: Emotion and Knowledge Among Pin-tupi Children
- 3:00 Question Period/3:05 Break
- 3:15 KATHRYN M ANDERSON-LEVITT French Schoolteachers' Model of the Six-Year-Old
- 3:30 SARA HARKNESS and CHARLES M SUPER (Harvard and Judge Baker Guidance Center) American and Kenyan Perceptions of Children's Maturity and Personality
- 3:45 Discussant: BEATRICE WHITING (Harvard)
- 4:00 Discussant: ELINOR OCHS (Southern California)
- 4:15- Discussion
- 4:45

164 AMERICAN ETHNOLOGICAL SOCIETY Addams

- 3:00- Meeting of the Board of Directors
- 5:00

- 165** **CULTURAL APPROACHES TO ILLNESS IN A PUERTO RICAN COMMUNITY** (Society for Latin American Anthropology) Grand Ballroom D North
 Organizer: STEPHEN L SCHENSUL (Connecticut)
 Chair: MARIA BORRERO (Hispanic Health Council)
- 3:00 PETER GUARNACCIA (Connecticut) Puerto Rican Family Responses to Childhood Asthma
- 3:15 LISA ALLEN, MARIANO ORITZ, and MARIA CERANO (Hispanic Health Council) Otitis Media in the Puerto Rican Community
- 3:30 HENRIETTA BERNAL (Hartford) Adaptive Strategies to Diabetes Mellitus Among Puerto Ricans
- 3:45 JEFFREY BACKSTRAND (Hispanic Health Council) High Blood Pressure in an Urban Puerto Rican Community
- 4:00 Question Period/4:05 Break
- 4:15 JEAN J SCHENSUL and IRIS NIEVES (Hispanic Health Council) The Emotional Crisis in the Puerto Rican Community: A Research and Intervention Approach
- 4:30 STEPHEN L SCHENSUL and MINA JIMINEZ Cultural Approaches to Prevention in the Postpartum Period
- 4:45 MARIA G BORRERO Training Medical Providers in Cultural Approaches to Care
- 5:00-5:30 Discussion
- 166** **CONTRIBUTIONS TO COGNITIVE AND PSYCHOLOGICAL ANTHROPOLOGY** Gold Coast
 Chair: JOHN GATEWOOD (Lehigh)
- 3:45 CHIEN CHIAO (Chinese University of Hong Kong) Chinese Strategic Behavior: A Formal Analysis
- 4:00 SHELDON KLEIN (Wisconsin) Artificial Intelligence and the Shamanistic Tradition
- 4:15 DAN FORSYTH (California-San Diego) Tolerated Deviance and Its Effect on Group Solidarity
- 4:30 RODOLFO G SERRANO (California State-Bakersfield) Mexican-American Adolescent Self-Disclosure in Friendship Formation
- 4:45-5:00 Discussion
- 167** **CHINESE FOLK IDEOLOGIES** Picasso
 Organizers: HILL GATES (Central Michigan) and ROBERT P WELLER (Duke)
 Chair: HILL GATES
- 4:00 STEVE SANGREN (Cornell) Efficacy, Authenticity, and Hegemony: Competing Arenas of Symbolic Production in Traditional Chinese Culture
- 4:15 ROBERT P WELLER The Politics of Taiwanese Ghosts Under Japanese Rule
- 4:30 HILL GATES Money for the Gods
- 4:45 STEVAN HARRELL (Washington) The Notion of Fate in Chinese Folk Belief
- 5:00 ANN S ANAGNOST (Michigan) Magical Healing, Women's Health, and Birth Policy
- 5:15-5:30 Discussion
- 168** **FILM: THE HOUSE THAT GIACOMO BUILT** San Francisco
 4:05 DONALD PITKIN (Massachusetts-Amherst)
 4:20-5:15 Film (50 min)
- 169** **FILM: THE SHAMSAVAN NOMADS OF AZERBAIJAN** Columbus K
 4:05 ARLENE DALLALFAR (UC-Los Angeles) and FEREDOUN SAFIZADEH (Harvard)
 4:20-5:15 Film (50 min)
- 170** **THE ANTHROPOLOGY OF WOMEN** Grand Ballroom B
 Chair: KAREN L FIELD (Washburn)
 4:00 KAREN L FIELD Alexandra Kollontai and the "Anthropology of Women": An Assessment

- 4:15 ANN W MERRILL (UC-Berkeley) The Old 'oss and the New Woman: Gender Roles and Social Changes in a Cornish Festival
- 4:30 MAXINE L MARGOLIS (Florida) Good Housekeeping in the Industrial Age
- 4:45 CYNTHIA SALTZMAN (Columbia) Feminist Ideology and Union Solidarity
- 5:00- Discussion
- 5:15

171 SOCIETY FOR LATIN AMERICAN ANTHROPOLOGY SANGRIA Y ANTOJITOS ROUND-

- 5:30- **TABLE** La Fonda del Requerdo, 3752 West 26th St
- 6:30 Attendance is by subscription. For more information, see staff at advance registration desk.
- Organizer: JACK R ROLLWAGEN (SUNY-Brockport)
- Chairs: JACK R ROLLWAGEN and LARISSA LOMNITZ (UNAM)
- 1—Agriculture and Political Change in Latin America
Coordinator: BENJAMIN ORLOVE (UC-Davis)
- 2—Development in the Humid Tropics of the Americas
Coordinator: WILLIAM PARTRIDGE (Georgia State)
- 3—Schools in the Andes
Coordinator: ANDREW W MIRACLE JR (Texas Christian)
- 4—Informal Medical Systems in Latin America
Coordinator: KATHLEEN LOGAN (Alabama)
- 5—Women and Work in Latin America
Coordinator: FLORENCE E BABB (Iowa)
- 6—Hispanic Communities in the US
Coordinator: STEPHEN SCHENSUL (Connecticut)
- 7—The Relevance of History for Mesoamerican Ethnography
Coordinator: JOHN K CHANCE (Denver)
- 8—Agriculture and Development in Latin America
Coordinator: PEGGY F BARLETT (Emory)

172 ASSOCIATION FOR ANTHROPOLOGY AND GERONTOLOGY WINE AND CHEESE

- 5:30- **ROUNDTABLE** Toronto
- 7:00 Attendance is by subscription. For more information, see staff at advance registration desk.
- Organizer: EUNICE BOYER (Carthage College)
- 1—Translating Network Research into Action Programs
Coordinator: JAY SOKOLOVSKY (Maryland-Baltimore City)
- 2—Research in the Third World
Coordinator: EDWARD WELLIN (Wisconsin-Milwaukee)
- 3—Studying Ourselves—Pleasures and Problems
Coordinator: BARBARA HORNUM (Drexel)
- 4—Research in Changing Nutritional Needs in Aging
Coordinator: WILLIAM STINI (Arizona)
- 5—Research in Life Course Transitions
Coordinator: CORINNE NYDEGGER (UC-San Francisco)
- 6—What You Always Wanted to Know About Writing a Grant but Nobody Ever Told You
Coordinator: CHRISTINE FRY (Loyola)
- 7—Hometown Anthropology: Strategies for Research in Your Own Community
Coordinator: JENNIE KEITH (Swarthmore)

173 KOREAN STUDIES (Anthropologists for Korean Studies) Columbus G

- 5:30- Informal discussion
- 7:00 Chair: CHOONG SOON KIM (Tennessee-Martin)

NEW AAA COMMITTEE ON ANTHROPOLOGY AS A PROFESSION Wright

- 5:30- Executive Session
- 7:00

174 ANTHROPOLOGICAL FILM RESEARCH INSTITUTE Burnham

- 5:30- Annual meeting

- 7:00 Chair: EMILIE DE BRIGARD (Research Film)
- 175** **LIBRARY-ANTHROPOLOGY RESOURCE GROUP** Field
5:30- LARG is a group of anthropologists and librarians active in anthropological bibliography,
7:00 and informal discussion will welcome feedback on *Anthropological Bibliographies: A Selected Guide and Serial Publications in Anthropology (2nd Edition)*. Aid and contributors for the forthcoming *Biographical Dictionary of Anthropologists Born Before 1920* will be solicited.
Chairs: SOL TAX (Chicago) and FRANCIS X GROLLIG, SJ, (Loyola)
- 176** **SOCIETY FOR ANTHROPOLOGY IN COMMUNITY COLLEGES** McCormick
5:30- Meeting of the Executive Board
7:00
- 177** **ALCOHOL AND DRUG STUDY GROUP** Picasso
5:30- Business meeting
7:00 Chair: LINDA A BENNETT (George Washington)
- 178** **COUNCIL ON NUTRITIONAL ANTHROPOLOGY** Water Tower
5:30- Business meeting
7:00 Chair: ELLEN MESSER (Yale)
- 179** **COMMITTEE OF ANTHROPOLOGISTS IN ENVIRONMENTAL PLANNING** Columbus H
5:30- Business meeting
7:00 Chair: RICHARD LERNER
- 180** **MEETING OF CARIBBEANISTS** Hong Kong
5:30- No-host cash bar and informal discussion for those interested in the Caribbean region
7:00 to explore organization of a more formalized network within the AAA to deal with the organization of symposia on the Caribbean at national and regional meetings in the US and in the Caribbean.
Organizers: JEROME J HANDLER (Southern Illinois) and SUSAN LOWES (Columbia)
- 181** **SOCIETY FOR CULTURAL ANTHROPOLOGY** Acapulco
5:30- Open meeting
7:00 Chair: DAVID M SCHNEIDER (Chicago)

THURSDAY EVENING, NOVEMBER 17

- 182** **FILM SCREENINGS** Grand Ballroom A
Organizer: PETER S ALLEN (Rhode Island College)
6:00 *SO FAR FROM INDIA* (Filmmakers Library) Linda Gottesman
6:55 *A VILLAGE IN BALTIMORE* Doreen Moses
8:00 *TIBETAN BUDDHISM—CYCLES OF INDEPENDENCE* (South Asian Area Center-Wisconsin) Edward W Bastian
9:00 *KAFIR KALASH OF THE HINDU KUSH* Margaret F Kennedy
9:30 *BOX OF TREASURES* Chuck Olin
10:00 *TREE OF KNOWLEDGE* (Earthworm Films) Pacho Lane
10:30 *TREE OF LIFE* (Earthworm Films) Pacho Lane
- 183** **AMERICAN ETHNOLOGICAL SOCIETY** New Orleans
6:00 Reception in honor of Norman Whitten. No-host cash bar
- 184** **ANTHROPOLOGICAL RESEARCH GROUP ON HOMOSEXUALITY** San Francisco
6:00 No-host cash bar
- 185** **ASSOCIATION FOR ANTHROPOLOGICAL DIPLOMACY, POLITICS, AND SOCIETY AND THE ASSOCIATION OF THIRD WORLD ANTHROPOLOGISTS** Buckingham

Second Annual Banquet and Program in honor of 1983 Jefferson Awardee/Distinguished Service Awardees

- 186** **COUNCIL ON NUTRITIONAL ANTHROPOLOGY AND CULTURE AND AGRICULTURE GROUP** Water Tower
6:30 No-host cash bar
- 187** **HISPANIC DINNER/FOLKLORICO AND DANCING** (Society for Latin American Anthropology) La Fonda del Querredo, 3752 West 26th St
6:30 Attendance is by subscription. For more information, see staff at advance registration desk
- 188** **SUPPORTING DIVERSITY WITHIN A UNIFIED AMERICAN ANTHROPOLOGICAL ASSOCIATION**
7:30-9:00 Concurrent open meetings organized around subfields to discuss how the AAA as a general organization can serve the various subfields and the whole of anthropology. See Meeting Edition of the *Anthropology Newsletter* for details
- 189** **OPEN RECEPTION** Regency Ballroom D
9:00 Cashiered bar and dance

FRIDAY MORNING, NOVEMBER 18

- 200** **EXECUTIVE BOARD OF THE ASSOCIATION** Skyway Suite 273
8:00 Executive session
- 201** **METHOD AND APPLICATIONS IN LINGUISTIC ANTHROPOLOGY** Gold Coast
Chair: NORMAN CHANCE (Connecticut)
8:00 PAUL V KROSKRITY and MARIA J CAROZZI (UC-Los Angeles) On "Style" in the Ethnography of Communication
8:15 TERRY J PREWITT (West Florida) Structural Analysis and the Selection of Background Knowledge for Cultural Interpretation of Field Data
8:30 DEBORAH KELLER-COHEN (Michigan) Consumer Illiteracy in Bureaucratic Settings
8:45 RICHLEY H CRAPO (Utah State) Language Interaction in a Problem Resolution Setting: A Test of Neurolinguistic Programming
9:00-9:15 M LIONEL BENDER (Southern Illinois) Creole Features in African Languages
- 202** **NORTH AMERICAN ARCHEOLOGY** Columbian
Chair: JAMES STOLTMAN (Wisconsin-Madison)
8:00 ROBERT L HALL (Illinois-Chicago) Long Distance Connections of Some Long-Nosed Gods
8:15 ROBERT L KELLY (Michigan) Hunter-Gatherer Mobility Strategies and Lithic Technology
8:30 PATRICIA A GILMAN (New Mexico) Causes of Architectural Change: The Pithouse-Pueblo Transition in the Prehistoric Southwest
8:45 EDWARD STASKI (Arizona) The Past in the Present: Popular Images of Prehistoric Social Systems
9:00 GLENN DAVIS STONE and CHRISTIAN E DOWNUM (Arizona) Agricultural Labor Demands and the Evolution of Settlement Systems
9:15-9:30 Discussion
- 203** **SKELETAL BIOLOGY** Columbus G
Chair: DELLA COLLINS COOK (Indiana University)
8:00 J A TIFFANY, D C ANDERSON, and A K FISHER (Iowa) Turin: A Middle Archaic Burial Site in Western Iowa
8:15 BRUCE BRADTMILLER (Tennessee) The Effect of Horseback Riding on Arikara Arthritis Patterns

- 8:30 TERRY S ZOBECK (Tennessee) Postcranial Sexual Dimorphism Among the Arikara
 8:45 JERA PECOTTE (Utah) Nutritional Stress and Health in Ancient Egypt
 9:00 ORVILLE ELLIOT (Victoria) Applications of Sampling Controls to Studies of Sexual Dimorphism in Ugandan Crania
 9:15-9:30 ROBERT T ANDERSON (Mills) Misalignments in the Human Pelvis and Spine Based on Radiographs

204**CULTURE AND DEVIANCE** Grand Ballroom A

Organizers/Chairs: DOUGLAS RAYBECK (Hamilton) and MORRIS FREILICH (Northeastern)

- 8:00 MORRIS FREILICH Ethnographic Facts and Deviance Theory
 8:15 JOEL S SAVISHINSKY (Ithaca) Free Shows and Cheap Thrills: Staging Deviance in the Arctic and the Bahamas
 8:30 MELANIE BETH OLIVIERO (Alliance for North American Cultures and Arts) Does the Punishment Fit the Crime?—Tribal Justice Systems of North America
 8:45 KARIN R ANDRIOLO (SUNY-New Paltz) Suicide and Deviant Suicide
 9:00 DOUGLAS RAYBECK Stigma Susceptivity: Labeling Theory and Anthropology
 9:15 DENNIS L GAFFIN (SUNY-Buffalo) Looking for Deviants: Anthropology and Nonconformity
 9:30-9:45 Discussion

205**MARRIAGE AND ALLIANCE SYSTEMS** Grand Ballroom D South

Chair: ERNEST SCHUSKY (Southern Illinois-Edwardsville)

- 8:00 KARL P REITZ (Chapman) and MICHAEL L BURTON (UC-Irvine) A Multivariate Model of Polygyny
 8:15 MICHIKO TAKAKI (Massachusetts-Boston) Bilateral Organization in Kalinga
 8:30 STEPHEN P REYNA (New Hampshire) Reproduction of Labor in a Domestic Economy: A Socialization Interpretation of Bridewealth
 8:45 ALMA GOTTLIEB (Illinois-Urbana-Champaign) Alliance and Gender Models Among the Beng of Ivory Coast
 9:00 ALETTA BERSACK (Oregon) Communicational Determinants of Sexual Antagonism Among Paiela
 9:15 ALAN M TREVITHICK (Harvard) Tibetan Fraternal Polyandry: Cooperation or Constraint?
 9:30 WILLIAM C YOUNG (UC-Los Angeles) Wealth or Alliance? Marriage and Labor Migration in a Bedouin Society
 9:45-10:00 Discussion

206**RESISTANCE IN NOMADIC SOCIETIES: THE COLONIZATION OF THE SAHARA** Columbus H

Organizers: LINA BROCK (Sarah Lawrence) and ANDRÉ BOURGEOT (Laboratory of Social Anthropology)

Chair: LINA BROCK

- 8:00 WILLIAM G DALTON (New Brunswick) The Role of the Ujad Sleman in Libyan Resistance to Italian Colonization of the Fezzan
 8:15 ANDRE BOURGEOT Collaboration and Centralization of Power Among the Ahaggar Tuareg
 8:30 LINA BROCK Ikhezi: The Representation of Resistance in Tuareg Oral Tradition (Kel Deneg, Niger), 1900-23
 8:45 PIERRE BONTE (Laboratory of Social Anthropology) The Conquest of the Adrar (1909-10): From Resistance to Protectorate
 9:00 OLIVIER VERGNIOT (Center for Research and the Study of Mediterranean Societies) Conditions of the Affirmation of Sahrawi Identity
 9:15-9:45 Discussion

207**IDEOLOGY, INTERACTION, AND THE SELF** San Francisco

Organizer/Chair: WILLIAM L MERRILL (Smithsonian)

- 8:00 MICHAEL F BROWN (Williams) Sentiment and Self in Aguaruna Love Magic
- 8:15 KAREN L ITO (UC-Davis) Hawaiian Self as Person and Individual
- 8:30 MICHAEL LAMBEK (Toronto) Self Negation, Self Creation: Spirit Possession and the Discourse of the Self in Mayotte (Comoro Islands)
- 8:45 Question Period/8:50 Break
- 9:00 SUSAN B MILLAR (Wisconsin-Madison) Creativity and the Boundaries of Persons in Bugis Society
- 9:15 WILLIAM F HANKS (Chicago) Articulations of the Individual in Yucatec Maya
- 9:30 WILLIAM L MERRILL Raramuri Pragmatics and the Self
- 9:45- Discussion
- 10:00

208 DEVELOPMENT Haymarket

- Chair: JOHN FRECHIONE (Carnegie Museum of Natural History)
- 8:00 JAMES F TOTH (SUNY-Binghamton) "Voting with Their Feet": Economic Rationalization and Rural Egyptian Workers
- 8:15 LIBBET CRANDON (Connecticut) The 1982 Bolivian National Crisis
- 8:30 FEREDOUN SAFIZADEH (Harvard) Peasants and Property Rights in Revolutionary Iran
- 8:45 RONALD J HARDER (Manitoba) The Effects of Regional Development on a Local Economy
- 9:00 Question Period/9:05 Break
- 9:15 LESLEY GILL (Columbia) Agricultural Cooperatives and the Differentiation of the Peasantry: A Case Study of Rural Settlers in Northern Santa Cruz, Bolivia
- 9:30 MARION J RICE (Georgia) Scheduled Caste Development and Social Alienation
- 9:45 JOHN FRECHIONE Political and Economic Self-Determination by Yekuana Amerinds in Southern Venezuela
- 10:00- NICHOLAS FLANDERS (Columbia) Research Ethics and the Self-Determination of
- 10:15 Indigenous Peoples

NEW SOCIETY FOR AMERICAN ARCHAEOLOGY Burnham

- 8:00- Meeting of the Executive Committee
- 11:30

NEW COMMITTEE ON THE STATUS OF WOMEN IN ANTHROPOLOGY Ogden

- 8:30- Executive Session
- 11:30

209 MIGRATION Field

- Chair: THOMAS WEAVER (Arizona)
- 8:30 JENNY MASUR (US-Spain Treaty Fellow) Spanish Internal and External Migration
- 8:45 ABRAHAM ISZAEVICH (Iberoamericana) Comparative Study of Peasant Migration in Spain and Mexico
- 9:00 MICHAEL RICHARDS (Wisconsin-Madison) Household Structure and Seasonal Labor Migration in Guatemala
- 9:15 RONALD H BERG (Michigan) Migration and the Economic Transformation of a Highland Peruvian Community
- 9:30 JULIANA FLINN (Stanford) Migration and Adoption in Micronesia
- 9:45 Question Period/9:50 Break
- 10:00 PETER M TOBIAS (Rockford) Emigrants' Changing Perceptions of "Home"
- 10:15 JAMES SEWASTYNOWICZ (Jacksonville State) Cultural Influences in Migration: Kinship and Friendship in Rural Costa Rica
- 10:30 JOHN VAN ESTERIK (BOCES, Ithaca) Patrons, Clients, and Sponsors: Strategies for Lao Refugee Adjustment
- 10:45 ANN M MANRY-RYNEARSON (International Institute) and PAMELA A DEVOE (Glencoe, MO) Off Center Stage: The Role of Women in Community Formation for Laotian Refugees in the US
- 11:00 TIMOTHY READY (Catholic) In the Shadow of the White House: Central American and Indo-chinese Refugees in Washington, DC
- 11:15- Discussion
- 11:45

- 210 XXIIND CONFERENCE ON AMERICAN INDIAN LANGUAGES: HISTORICAL PERSPECTIVES ON LANGUAGES OF CALIFORNIA AND THE SOUTHWEST** (Society for the Study of the Indigenous Languages of the Americas) Belmont
Organizer/Chair: VICTOR GOLLA (George Washington)
- 8:30 CATHERINE A CALLAGHAN (Ohio State) Proto Utian Words of "Man," "Woman," and "Person"
- 8:45 KENNETH W WHISTLER (UC-Berkeley) The Historical Development of Eastern Miwok Kin Classifications
- 9:00 VICTOR GOLLA Penutian Ergativity and the Maidu Case System
- 9:15 Question Period/9:20 Break
- 9:30 KENNETH C HILL (Michigan) Mystery Words in Serrano
- 9:45 WICK R MILLER (Utah) Lexical Acculturation in the Indigenous Languages of North West Mexico: An Historical Study
- 10:00 JOHN E MCLAUGHLIN (Kansas) Gemination and Morphologization in Central Numic
- 10:15 LAUREL J WATKINS (Colorado) Tone in Kiowa-Tanoan
- 10:30-11:00 Discussion
- 211 POLITICAL ECONOMY, STATE ACTION, AND RURAL SOCIETY IN SOUTHEAST ASIA**
Grand Ballroom D North
Organizers: AIHWA ONG (Hampshire) and SCOTT E GUGGENHEIM (Johns Hopkins)
Chair: AIHWA ONG
- 8:30 DONALD M NONINI (Stanford) Class Relations in the Chinese Community of a West Malaysian Market Town
- 8:45 QUAN NGUYEN (Columbia) The Dynamics of Agrarian Relations in Pre-Revolutionary Vietnam
- 9:00 AIHWA ONG Industry and Peasantry in West Malaysia
- 9:15 CRISTINA BLANC SZANTON (Columbia) The Structuring of Ethnicity in Historical Perspective: Thailand and Western Malaysia
- 9:30 Question Period/9:35 Break
- 9:45 LANFRANCO R BLANCHETTI (Torino) State Policy and Class Formation Among Muslim Filipinos
- 10:00 GILLIAN HART (Boston) Peasant-State Relations and Agrarian Processes in Central Java
- 10:15 JOEL S KAHN (University College, London) Capitalism and Agrarian Transformation in Southeast Asia
- 10:30 MAY EBIHARA (Lehman/Graduate Center-CUNY) Antithesis and Synthesis in Kampuchean Rural Society
- 10:45 SCOTT E GUGGENHEIM Village Structure and State Action in Lowland Luzon, Philippines
- 11:00-11:30 Discussion
- 212 EXPLORATIONS WITH SYSTEMS THINKING** Acapulco
Organizer/Chair: MYRDENE ANDERSON (Purdue)
- 8:30 VERNARD FOLEY (Purdue) Ancient Greek Theoretical Anthropology: Ecologies, Evolutions, and Modern Economics
- 8:45 JAMES F HAMILL (Miami) Theories in Ethno-Logic
- 9:00 MICHAEL D LIEBER (Illinois-Chicago) An Emic Structure of Hierarchy
- 9:15 E PAUL DURRENBERGER (Iowa) and GISLI PALSSON (Reykjavik) Systems of Fishing in Iceland
- 9:30 Question Period/9:35 Break
- 9:45 MYRDENE ANDERSON Saami Information and Energy Management
- 10:00 RICHARD N ADAMS (Texas-Austin) The Use of Human Energy in the Regulation of Contemporary Nation-States
- 10:15 ARTHUR A SAXE (Ohio) Towards Non-Lamarckian Causation in Systems Thinking
- 10:30 Discussant: DAVID R STEVENSON (Memphis State)
- 10:45 Discussant: TOM GLENN (National Security Agency)
- 11:00 Discussant: CAMERON LAIRD (Purdue)
- 11:15-11:30 Discussion

- 213 MARXIST APPROACHES TO HISTORICAL ANTHROPOLOGY** (Council for Marxist Anthropology) Water Tower
Organizer/Chair: CHRISTINE WARD GAILEY (SUNY-Old Westbury)
- 8:30 HENRY J RUTZ (Hamilton) Cultural Reproduction, Social Transformation, and the Structure of Everyday Life in Urban Fiji
- 8:45 RICHARD ENGLISH (Columbia) Hindu-Tribal Relations in 19th-Century Nepal
- 9:00 WENDY ORENT (Michigan) The Evolution of Class Relations in Israel
- 9:15 TIMOTHY C PARRISH (New School for Social Research) Spanish Peasant Movements: Anthropological and Historical Approaches
- 9:30 Question Period/9:35 Break
- 9:45 JOSE E LIMON (Texas-Austin) Symbolic Practice and Social Change in Mexican South Texas, 1890-1930
- 10:00 DAVID HAKKEN (SUNY-Utica) Ontological Issues in Historical Anthropology: Perspectives from the Upper Mohawk Valley
- 10:15 THOMAS PATTERSON (Temple) The Oracle and the Inca
- 10:30 Discussant: JOHN W COLE (Amherst)
- 10:45 Discussion
- 11:15

- 214 ANTHROPOLOGICAL PERSPECTIVES ON CRAFT SPECIALIZATION** Columbus I
Organizers/Chairs: ERIC C GIBSON (Harvard) and THOMAS R HESTER (Texas-San Antonio)
- 8:00 ERIC C GIBSON Analyzing Craft Specialization: Technology, Style, and the Social Context of Manufacturing
- 8:15 THOMAS R HESTER Egyptian Stone Vase-Making: Archeological and Contemporary Evidence of Craft Specialization
- 8:30 GARY FEINMAN (Wisconsin-Madison) Pottery Production and Political Change: An Example from Formative Oaxaca
- 8:45 KATHRYN MAURER TRINKHAUS (Peabody Museum) Craft Specialization and Artifact Variability
- 9:00 RITA P WRIGHT (Harvard) Ceramic Technology and Craft Specialization
- 9:15 LINDA CORDELL (New Mexico) Evidence for Craft Specialization in the Prehistoric Southwestern US
- 9:30 Question Period/9:35 Break
- 9:45 ROBIN TORRENCE (Sheffield) The Use of Efficiency as a Measure of Craft Specialization
- 10:00 JEFFREY KAO (Harvard) Jade as Craft in Ancient China
- 10:15 HARRY J SHAFER (Texas A&M) and THOMAS R HESTER The Rise of Lowland Maya Lithic Craft Specialization in Northern Belize
- 10:30 PETER S WELLS (Harvard) Metalsmiths and Society in the European Bronze and Iron Ages
- 10:45 Discussant: RICHARD E W ADAMS (Texas-San Antonio)
- 11:00 Discussant: KENNETH G HIRTH (Kentucky)
- 11:15 Discussion
- 11:30

- 215 POLITICAL ANTHROPOLOGY: NORTH AMERICAN INDIANS** Atlanta
Chair: MURIEL CRESPI (National Park Service)
- 8:30 ROBERT BATES GRABER (Northeast Missouri State) A Yurok Village-Size Distribution in Evolutionary Perspective
- 8:45 DON E DUMOND (Oregon) The Talking Cross of Yucatan: A New Look at Its History
- 9:00 WILLIAM K POWERS (Rutgers) Playing with Culture: Intergenerational Disputes Over Religion at Pine Ridge
- 9:15 DAVID F ABERLE (British Columbia) Religious Change in the Navajo Country
- 9:30 Question Period/9:35 Break
- 9:45 SANDRA L FAIMAN-SILVA (Boston) Grassroots Strategies for Economic Survival: Rural Choctaw and the Oklahoma Timber Industry
- 10:00 ALLEN C TURNER (Idaho State) Utah Paiute Tribal Restoration
- 10:15 JERRY A SCHULTZ (Kansas) The Effects of Federal Policy on Tribal Leadership Among the Kansas Kickapoo Indians

- 10:30 MARY A DRUKE (Rexford, NY) Unanimity and Noncompliance in American Indian Politics
 Question Period/10:50 Break
- 11:00 DAVID REED MILLER (CHAI, Newberry Library) Government Among Enemies: The Establishment of the Fort Peck Reservation and Patterns of Assiniboine-Sioux Interactions
- 11:15 CHARLES STEVENS (Florida State) The Poarch Creek Indians, Demography, and Ethnicity
- 11:30 PHILIP J HANDRICK (Michigan State) Subsistence Hunting and Resource Management in an "Acculturated" Community
 Discussion
- 11:45-12:00

216 COMPARATIVE STUDIES OF IRRIGATION ORGANIZATION Columbus K

- Organizer/Chair: ROBERT C HUNT (Brandeis)
- 8:00 BARBARA J PRICE (New York, NY) Agricultural Evolution: Problems in the Explanation of Cultural Complexity
- 8:15 ANTONIO GILMAN (California State-Northridge) Irrigation and Conflict in Acephalous Societies
- 8:30 MIRIAM KAHN (Bryn Mawr) In Fear of an Aqueduct: Irrigation Systems as Potentially Disruptive Forces
- 8:45 RUTH S MEINZEN-DICK (Cornell) Tank and Well Irrigation in South India: Implications for Productivity and Equity
- 9:00 JOHN W DUEWEL and MILTON L BARNETT (Cornell) The Social Organization of Irrigation in the Context of Agricultural Change in Mountain and Lowland Villages of Central Java
 Question Period/9:20 Break
- 9:15 SUSAN H LEES (Hunter-CUNY) Coping with Bureaucratic Irrigation
- 9:45 DOUGLAS J MERREY (Agency for International Development) Irrigation and Underdevelopment in Punjab, Pakistan
- 10:00 WILLIAM W KELLY (Yale) Irrigation and the Modern Transformation of the Japanese Countryside, 1890-1980
 Question Period/10:20 Break
- 10:15 KJELL I ENGE (Baylor) Irrigation and Conflict: Competition Over Resources from an Ecological Perspective
- 10:45 SCOTT WHITEFORD and LAURA MONTGOMERY (Michigan State) Ecological Crisis and State Intervention: The Rise of Bureaucratically Managed Irrigation and Its Impact
- 11:00 MICHAEL E MOSELEY, ROBERT A FELDMAN (Field Museum) and CHARLES R ORTLOFF (FMC Corporation) Tectonic Influences on Irrigation Agriculture
 Discussant: HAROLD C CONKLIN (Yale)
- 11:15 Discussant: ROBERT C HUNT
- 11:30 Discussion
- 11:45-12:00

217 ETHNICS' ETHNOGRAPHY AND EDUCATION (Council on Anthropology and Education) Picasso

- Organizer/Chair: ANNIE S BARNES (Norfolk State)
- 8:30 ANNIE S BARNES Status Differences in the Study of One's Own Cultures
- 8:45 MELVIN D WILLIAMS (Purdue) Black Congregations in a Small Midwestern City
- 9:00 FLEDA MASK JACKSON (Clark) The Role of the Church in the Socialization and Education of Black Children
- 9:15 DORIS A DERBY (Wisconsin) Motivations for Fishing in an Urban Black Population
 Question Period/9:35 Break
- 9:45 DORIS V BRIGHT (Catonville) African-American Oral Education: Folkways to Good Health, Good Luck, and the Good Life
- 10:00 MARGY MCCLAIN (Institute on Pluralism and Group Identity) Polish Saturday Schools in Chicago: A Community-Based Ethnic Education Program
- 10:15 MARIO D ZAMORA (William and Mary) Participant Intervention in Philippine Educational Anthropology

- 10:30 RICHARD A NAVARRO (Michigan State) The Cultures of Dissent in America
 10:45 Question Period/10:50 Break
 11:00 RUTH A ROSE (CUNY) A Linguistic Model for Teaching English Syntax
 11:15 CAROLYN CAMPBELL (Wayne State) Strategies for Success in Urban Elementary Schools
 11:30- Discussion
 12:00

- 218 RESPONSIBILITY AND EVIDENCE IN ORAL DISCOURSE—I** Buckingham
 Organizers: JUDITH T IRVINE (Brandeis) and JOEL SHERZER (Texas)
 Chair: JUDITH T IRVINE
- 8:30 EMANUAL A SCHEGLOFF (UC-Los Angeles) Epistemic "Strength" in Conversational Interaction
 8:45 SUSAN U PHILIPS (Arizona) Admissible Evidence in American Courtroom Talk
 9:00 E OCHS (Southern California) The Scope of Certainty in Samoan Language and Culture
 9:15 NIKO BESNIER (Southern California) On the Accountability of Reported Information on Nukulaelae
 9:30 Question Period/9:35 Break
 9:45 BAMBI B SCHIEFFELIN and STEVEN FELD (Pennsylvania) Social Consequences of "Turned Over Words" in Kaluli
 10:00 EDWARD H BENDIX (CUNY) Evidentials and Levels of Assertion as Strategic Resources in Newari
 10:15 JOEL SHERZER Responsibility and Accountability for Speech Among the Kuna Indians of Panama
 10:30 AMY SHUMAN (Ohio State) Negotiations of Entitlement in Adolescent Narratives
 10:45- Discussion
 11:15

- 219 INVITED SESSION MARGARET MEAD AND SAMOA: AN EVALUATION OF DEREK FREEMAN'S CRITIQUE** (American Ethnological Society) Grand Ballroom B
 Organizers: LOUISE LAMPHERE (Brown) and BRADD SHORE (Emory)
 Chair: GEORGE STOCKING (Chicago)
- 8:30 GEORGE STOCKING Disciplinary Myth, Disciplinary Controversy, and Levels of Disciplinary Discourse: Some Historiographical Reflections on Derek Freeman's Interpretation of "The Boasian Paradigm"
 8:50 ANNETTE B WEINER (New York) Franz Boas and the "Negative Instance"
 9:10 LOWELL D HOLMES (Wichita State) Margaret Mead's Samoa: Views and Reviews
 9:30 MELVIN EMBER (Hunter-CUNY) Samoa Past and Present: Intracultural Variation
 9:50 Question Period/9:55 Break
 10:10 BRADD SHORE The Status of "Contradiction" in Samoan Ethnography
 10:30 ROBERT I LEVY (UC-San Diego) Rhetoric and the Reception of Anthropological Writing
 10:50 MEL KONNER and MARJORIE SHOSTAK (Emory) Ethnographic Romanticism and the Idea of Human Nature: Parallels Between Samoa and the !Kung San
 11:10 PAULA BROWN (SUNY-Stony Brook) Derek Freeman's Refutation of Margaret Mead: Time, Place, Method, and Data in Ethnography
 11:30- Discussion
 12:00

- 220 ENERGY POLICY RESEARCH** Gold Coast
 Organizers/Chairs: WILLETT KEMPTON (Michigan State) and GARY L DOWNEY (Virginia Tech)
- 9:30 JEFFREY R JONES (Centro Agronómico Tropical de Investigación y Enseñanza) The Central American Energy Problem: Anthropological Perspective on Fuelwood Supply and Production
 9:45 DANIEL R GROSS (Hunter-CUNY) Social Impacts of Biomass Fuel Program in Brazil
 10:00 PETER D HAMMOND (UC-Los Angeles) Introducing Renewable Energy Technologies: An Analytic Checklist
 10:15 DUANE QUIATT, JAMES LOGAN (Colorado) and JACK SMITH (Colorado and Mesa Verde National Park) Spruce Tree and Far View Ruins: Solar Efficiency of a Cliff-Dwelling and an Open Site Structure at Mesa Verde

- 10:30 WILLETT KEMPTON Folk Theories of Home Heating Systems
 10:45 RITA J ERICKSON (Minnesota) The Culture of Energy Use: A Comparison of Households in Minnesota and Sweden
 11:00 GARY L DOWNEY Ideological Conflict Over Radioactive Waste
 11:15 Discussant: E A HAMMEL (UC-Berkeley)
 11:30 Discussant: ERVE CHAMBERS (Maryland)
 11:45- Discussion
 12:00

221

- SACRED SPACE AND SOCIAL POWER IN SOUTH AMERICA** New Orleans
 Organizers: JOANNE RAPPAPORT (Maryland-Baltimore County) and DEBORAH POOLE (Indiana)
 Chair: JOANNE RAPPAPORT
 8:30 JEANETTE E SHERBONDY (Indiana) Water, Canals, and Sacred Space in Inca Cuzco
 8:45 DEBORAH A POOLE Sacred Boundaries, Economic Centers: Marketing Networks in Southern Highland Peru
 9:00 JOANNE RAPPAPORT Sacred Space, Frontiers, and Politics in Southern Highland Colombia
 9:15 JOHN M MCDOWELL (Indiana) Myth, Place, and the Concept of Cultural Survival in the Sibundoy Valley of Colombia
 9:30 Question Period/9:35 Break
 9:45 WILLIAM BELZNER (Illinois) Music, Ideology, and the Sacred Among the Shuar of Amazonian Ecuador
 10:00 THOMAS A ABERCROMBIE (Chicago) Stranger-King/Foreigner-Vampire in the Andes: Reciprocity and Domination in Aymara Mythopraxis
 10:15 Discussant: GARY URTON (Colgate)
 10:30 Discussant: ANTHONY SEEGER (Indiana)
 10:45- Discussion
 11:15

222

- INVITED SESSION THE ROLE OF ANTHROPOLOGY IN SCHOOLS OF EDUCATION** (Council on Anthropology and Education) Columbian
 Organizer: RAY BARNHARDT (Alaska)
 Chair: GEORGE D SPINDLER (Stanford)
 9:45 GEORGE D SPINDLER Thirty-Three Years as a Marginal Native: An Autobiographic Account
 10:00 RICHARD L WARREN (California Polytechnic State) Strategies for Advancing the Cause of Educational Anthropology
 10:15 JACK CHILCOTT (Arizona) Social Network Analysis in a College of Education
 10:30 S L LAHREN JR (Western Montana) The Problem of Recruiting and Retaining Teachers for Rural Areas: An Application of Anthropological Concepts and Methods in a Department of Education
 10:45 Question Period/10:50 Break
 11:00 RAY BARNHARDT Anthropology, Education, and Development in Rural Alaska
 11:15 JEFFREY SHULTZ (Cincinnati) Observers or Participants?: The Role of Anthropologists in Teacher Education
 11:30 FREDERICK ERICKSON (Michigan State) On the Role of a Messenger Bearing Bad News: The Anthropologist as a Subversive in the Field of Education
 11:45- Discussant: HARRY F WOLCOTT (Oregon)
 12:00

223

- ETHNICITY** Columbus G
 Chair: ARTHUR TUDEN (Pittsburgh)
 9:45 J L FISCHER (Tulane) The Worldwide Ethnic Revival: A Survey of Hypotheses
 10:00 LIN A POYER (Michigan) On the Relevance of Ethnicity to the Pacific: A Micronesian Example
 10:15 RICHARD C FIDLER (Rhode Island College) Individual Manipulation of Ethnic Identity Statuses
 10:30 JAMES MCDONALD (Arizona State) Yaqui Ethnic Revitalization
 10:45 Question Period/10:50 Break

11:00 CAROL HENDRICKSON (Chicago) Clothing and Social Identity in Highland Guatemala
 11:15 MARY-ELIZABETH REEVE (Illinois-Urbana-Champaign) Canelos Quichua Oral Tradition and Ethnic Identity

11:30 PAUL AXELROD (Ripon) Ethnicity in a Bombay Slum
 11:45 GREGORY E GULDIN (Pacific Lutheran) Measuring Urban Ethnicity
 12:00- DAVID G NIXON (Massachusetts-Amherst) Class and Ethnicity: Celtic Resurgence
 12:15 Groups in the Isle of Man

224 AAA PLACEMENT SERVICE WORKSHOP 3: OPPORTUNITIES IN MEDICAL ANTHROPOLOGY Du Sable

10:00- Leaders: LINDA BENNETT (George Washington), LORNA AMARASINGHAM RHODES (U of Maryland Medical School), and THOMAS JOHNSON (Southern Methodist)
 11:50 Explores applications of medical anthropology, especially in clinical and research contexts. Attendance is by registration only. For more information, see staff at the Placement Service Center registration desk

225 SPECIATION IN PHYSICAL ANTHROPOLOGY Grand Ballroom D South
 Organizer/Chair: JON MARKS (Arizona)

10:15 JON MARKS New Views of Species and Their Origins: What They Mean for Physical Anthropology
 10:30 JAMES M CHEVERUD (Northwestern) The Genetics of Allometry, Taxonomy, and the Criterion of Subtraction
 10:45 LAURIE R GODFREY (Massachusetts-Amherst) Fossils, Morphology, and Speciation
 11:00 RUSSELL H TUTTLE (Chicago) Pliocene Hominid Species: Postcranial Evidence from Laetoli and Hadar
 11:15 MILFORD H WOLPOFF (Michigan) Speciation in Human Evolution
 11:30 Discussant: THOMAS J M SCHOPF (Chicago)
 11:45- Discussion
 12:00

226 ECONOMIC STRATEGIES FOR SURVIVAL IN THE RURAL SECTOR: NORTH AFRICA AND THE MIDDLE EAST Columbus H

Organizers: LAURENCE O MICHALAK and MIRA ZUSSMAN (UC-Berkeley)
 Chair: LAURENCE O MICHALAK
 10:00 BARBARA K LARSON (New Hampshire) The Implications of Egyptian Periodic Markets for Rural Income, Development, and Employment
 10:15 DIANA DE TREVILLE (UC-Berkeley) New Forms of Economic Organization in Rural Egypt
 10:30 MIRA F ZUSSMAN Conflict Between Sideline Occupations and Agricultural Development Goals: The Case of Tebourba, Tunisia
 10:45 LAURENCE O MICHALAK Petty Vendors and Government Market Policies: Making Ends Meet in Rural Tunisia
 11:00 Discussant: BARBARA C ASWAD (Wayne State)
 11:15- Discussion
 11:45

227 DISCOURSE AND TEXT ANALYSIS IN LEGAL ANTHROPOLOGY (Association for Political and Legal Anthropology) Grand Ballroom A

Organizer/Chair: G CARTER BENTLEY (Washington)
 10:00 G CARTER BENTLEY Law as Text: Hermeneutics and World Construction in the Disputing Process
 10:15 JUNE STARR (Erasmus University, Rotterdam) Making a Case: Notes Toward the Social Organization of Speaking in Turkish Courts
 10:30 CONSTANCE PERIN (Cambridge, MA) Indigenous Social Order and State Resolution of Frictions
 10:45 Question Period/10:50 Break
 11:00 JACK M BILMES (Hawaii) Criteria and Negotiation: Setting and Justifying Civil Penalties in the Federal Trade Commission
 11:15 JOHN CONLEY (North Carolina-Chapel Hill) Communication in the Courtroom: An Anthropological View of the Law of Evidence
 11:30 Discussant: LAWRENCE ROSEN (Princeton)

11:45-
12:00 Discussion

228 COASTAL/INTERIOR TRADE AND SOCIAL STRATIFICATION IN NORTHWESTERN NORTH AMERICA San Francisco

Organizers: CHARLES A BISHOP (SUNY-Oswego) and ROBERT S GRUMET (Newberry Library)

Chair: ROBERT S GRUMET

10:15 JOAN B TOWNSEND (Manitoba) Interior/Coastal Trade and Ranking Elaboration in Southern Alaska

10:30 FREDERICA DE LAGUNA (Bryn Mawr) Aspects of Shamanism Among the Tlingit and Athna of Alaska

10:45 CHARLES A BISHOP Coast/Interior Trade and Resource Variation: Origins of Northwest Coast Stratification

11:00 ROBERT S GRUMET Intermontane Trade and the Rise of Social Stratification Among the Coast Tsimshian

11:15 LAURA F KLEIN (Pacific Lutheran) Demystifying the Opposition: Hudson's Bay Company and the Tlingit

11:30 Discussant: JOHN W ADAMS (South Carolina)

11:45-
12:00 Discussion

229 ANTHROPOLOGY AND HISTORY Haymarket

Organizer/Chair: SUSAN BERKOWITZ (Chatham)

10:30 SUSAN BERKOWITZ Missing the Forest for the Trees: The Identity Between Anthropology and History

10:45 JEAN FORWARD (Massachusetts-Amherst) Developments Within Northeast Ethnohistory

11:00 FRANK R CAJKA JR (Allegheny) The History of Nonhistorical Societies: Closed Peasant Communities in the Andes

11:15 ELLEN WEIGANDT (Bern) Peasants: Rational or Moral?

11:30 GLENN MITCHELL (Warren Wilson) The Making of Catalan Identity in History

11:45 Discussant: SUSAN BERKOWITZ

12:00-
12:15 Discussion

FRIDAY AFTERNOON, NOVEMBER 18

230 WOMEN AND THEIR FAMILIES IN THE FIELD (AAA Committee on the Status of Women in Anthropology/National Women's Anthropology Caucus) Grand Ballroom D North

12:00-
1:15 Lorna Marshall is guest of honor in appreciation of her pioneering contributions to Kung San studies. Panel discussion on the role children play in conducting fieldwork with emphasis on the value of children in the culture of the research setting and how this fosters or inhibits fieldwork.

Chair: VICTORIA DURANT-GONZALEZ (Georgia Institute of Technology)

Participants: LORNA MARSHALL (Harvard), ALFRIETA PARKS MONOGAN (Iowa), NANCY SCHEPER-HUGHES (UC-Berkeley), MARILYN SALVADORE (New Mexico)

231 CONFERENCE OF DEPARTMENT REPRESENTATIVES Water Tower

12:00-
1:30 Chair: NANCY OESTREICH LURIE (Milwaukee Public Museum)

232 COUNCIL ON ANTHROPOLOGY AND EDUCATION Columbus H

12:00-
1:30 Business meeting of the Committee on Transnational Issues in Education and Change

Chairs: DANIEL A WAGNER (Pennsylvania) and MARGARET C WHEELER (Stony Brook)

233 ASSOCIATION FOR ANTHROPOLOGY AND GERONTOLOGY Buckingham

12:00-
1:30 Business meeting

Chair: LINDA COOL (Santa Clara)

- 234 ANTHROPOLOGY NETWORK ON THE ECOLOGY AND EVOLUTION OF DISEASE**
 12:00- Addams
 1:30 Informal discussion
 Chair: PETER J BROWN (Emory)
- 235 HUNGARIANIST RESEARCH GROUP** Burnham
 12:00- Informal discussion
 1:30 Chair: MOLLY G SCHUCHAT (Behavior Service Consultants, Inc)
- 236 COUNCIL ON NURSING AND ANTHROPOLOGY** Atlanta
 12:00- Business Meeting
 1:30 Chair: TONI TRIPP-REIMER (Iowa)
- 237 SOCIETY FOR HUMANISTIC ANTHROPOLOGY** McCormick
 12:00- Business meeting and luncheon (luncheon is by advance subscription)
 2:00 Chair: MILES RICHARDSON (Louisiana State)
- 238 LUNCHEON IN HONOR OF BURT AND ETHEL AGINSKY** Belmont
 12:00- Attendance is by advance registration
 2:00
- 239 MIDDLE EAST RESEARCH GROUP IN ANTHROPOLOGY** Columbus I
 12:00- Business meeting
 1:15 Chair: LAURENCE O MICHALAK (UC-Berkeley)
- 240 BORNEO RESEARCH GROUP** Columbian
 12:15- Business meeting
 1:15 Chair: VINSON SUTLIVE (William and Mary)
- 242 COUNCIL ON ANTHROPOLOGY AND EDUCATION** New Orleans
 12:15- Business meeting of the Ad Hoc Committee for the Study of Cultural Transmission
 1:15 Chair: MARION LUNDY DOBBERT (Minnesota)
- 243 HEALTH TIPS FOR FIELDWORKERS: HOW NOT TO GET SICK IN THE TROPICS** San Francisco
 12:15- Panel discussion about common health hazards and the ways to avoid them and treat them; topics include methods of water purification, safe and unsafe foods, pros and cons of various pharmacologic regimens for preventing travelers diarrhea and general strategies for therapy of the various clinical types of diarrhea. Immunization guidelines for international travel will be reviewed as well as malaria prophylaxis and hepatitis prevention.
 1:15 Chair: DENNIS MULL, MD (UC-Irvine)
- 244 SAPIR CENTENARY CONFERENCE** Ogden
 12:30- Committee meeting to discuss plans for the Ottawa 1984 Conference
 2:00 Chair: RICHARD J PRESTON (McMaster)
- 245 FINANCE COMMITTEE** Skyway Suite 273
 1:00 Executive session
- 246 CONCEPTUAL FRAMEWORKS FOR DEVELOPMENTAL ANTHROPOLOGY** Grand Ballroom D South
 Chair: HARLAND PADFIELD (Oregon State)
 1:30 RAYMOND WIEST (Manitoba) Political Conservatism as a Response to Capitalization and Rural Proletarianization
 1:45 VICTORIA L JORALEMON (UC-Los Angeles) The Growth of Social Stratification in a Context of Rapid Agricultural Development (Tubuai, French Polynesia)
 2:00 DEBORAH MERRILL SANDS (Cornell) The Mixed Subsistence-Commercial Production System in the Peasant Economy of Yucatan, Mexico
 2:15 HARVEY A FEIT (McMaster) Indigenous Management Systems and Nation-State Intervention, The Northern Quebec Land Claim Agreement

- 2:30 ALLEN H BERGER (St Joseph's) Community, Family, and Class: The Ties That Bind in Highland Sardinia
- 2:45- ANNE LOVELL (Columbia) and SUSAN MAKIESKY-BARROW (New York State Psychi-
3:00 atric Institute) Homelessness, Labor Markets, and Need
- 247 EFFECTS OF COMPUTERS ON LEARNING WITH IMPLICATIONS FOR MINORITIES** (Council on Anthropology and Education) Picasso
Organizer/Chair: RICHARD A NAVARRO (Michigan State)
- 1:30 RICHARD A ZIMMER (Sonoma State) Field Report on Social Learning Through Board/Computer Fantasy Games for Minority Children
- 1:45 ESTEVEN DIAZ and LUIS MOLL (UC-San Diego) Bilingual Computer Literacy
- 2:00 RICHARD P DURÁN (Educational Testing Service) Computers and the Education of Minority Children
- 2:15 EMILY VARGAS ADAMS (Austin, TX) Computer-Based Computer Learning Program for Mexican-American Families: Educational Equity and Initial Program Results
- 2:30 Discussant: JOSEPH P SOTKA (Army Research Institute)
- 2:45- Discussion
3:00
- 248 SIR E E EVANS-PRITCHARD: TEN YEARS AFTER** Columbus H
Organizer/Chair: JOHN W BURTON (Connecticut)
- 1:30 ALDAN SOUTHALL (Wisconsin) Nath Kinship and Social Structure
- 1:45 MICHAEL KENNY (Simon Fraser) The Mould of El Scob: Reflections on the Life of E E Evans-Pritchard
- 2:00 ROY WILLIS (Edinburgh) Who Was That Dirty Old Man?
- 2:15 DEBORAH WINSLOW (New Hampshire) Aristocratic Lineages and Dominant Castes: Evans-Pritchard's Influence in the Anthropology of India
- 2:30 JOHN W BURTON Answers and Questions: Evans-Pritchard on Religion
- 2:45- Discussion
3:15
- 249 "STUDYING UP": ANTHROPOLOGICAL RESEARCH ON THE ORGANIZATION AND DELIVERY OF CARE TO THE AGED** (Association for Anthropology and Gerontology) San Francisco
Organizers: ANN P DILL and CAROL I WEISS (Columbia)
Chair: ANN P DILL
- 1:30 MARIA D VESPERI (St Petersburg Times) Cultural Barriers to Suicide Intervention Among the Elderly
- 1:45 LOIS A GRAU (Columbia) Primary Care and Mental Health of the Aged in the US and United Kingdom
- 2:00 CAROL I WEISS The Concept of Agency "Domain" in Mental Health Care for the Elderly
- 2:15 ANN P DILL Coordinating Care for the Elderly: A Study of Interorganizational Exchange
- 2:30 LINDA NICHOLS (Veterans Administration Medical Center, Memphis) Changing the System: A Team Care Example
- 2:45 KENNETH W PAYNE (Washington-St Louis) Teamwork Reexamined: The Failure of the Democratic Principle and the Rise of a Benign Autocracy
- 3:00 Discussant: ED WELLIN (Wisconsin-Milwaukee)
- 3:15- Discussion
3:30
- 250 ETHNIC INTERACTION AND CULTURAL INTEGRATION IN THE SEPIK** Haymarket
Organizers/Chairs: DAVID M LIPSET (UC-San Diego) and RICHARD SCAGLION (Pittsburgh)
- 1:30 RHODA METRAUX (American Museum of Natural History) A Closer View—A Wider Horizon
- 2:00 RICHARD SCAGLION Abelam Migration and Cultural Exportation
- 2:15 PAUL B ROSCOE (Hobart and William Smith) Migration, Diffusion, and Adaptation: The Yangoru Boiken of the East Sepik Province, Papua New Guinea
- 2:30 NANCY A MCDOWELL (Franklin and Marshall) Trade and Power in the Middle Yuat Region

- 2:45 Question Period/2:50 Break
- 3:00 DAVID M LIPSET Seafaring Sepiks: An Analysis of Murik Trade
- 3:15 KATHLEEN BARLOW (UC-San Diego) The Role of Women in Regional Trade, Murik Lakes, Papua New Guinea
- 3:30 NANCY LUTKEHAUS (Columbia) "Pigs for Their Ancestors": The Manam Role in Regional Integration
- 3:45 MARY TAYLOR (HUBER) (Princeton) Trade and the Articulation of an Interethnic Community in Wewak
- 4:00 Discussant: DONALD F TUZIN (UC-San Diego)
- 4:15- Discussion
- 5:00

251

COMPUTER SOFTWARE APPLICATIONS IN ANTHROPOLOGY Acapulco
 Organizers: JAMES DOW (Oakland) and RODNEY KIRK (Central Michigan)
 Chair: JAMES DOW

- 1:30 SARAH M NELSON (Denver) Worth 1000 Words, Graphics Software in Anthropology
- 1:45 ROBERT A BENFER and ROSS G HILLMAN (Missouri-Columbia) Archeological Profiles from Elevations: Program Slice for Microcomputers
- 2:00 H RUSSELL BERNARD (Florida) New Techniques in Microcomputer Applications for Anthropologists
- 2:15 MICHAEL J EVANS (Florida) Computer Software Applications for Use in Micronesia
- 2:30 Question Period/2:35 Break
- 2:45 JAMES DOW Communications and Conferencing Software for Anthropology
- 3:00 RODNEY C KIRK Loosening Up Tied Ends
- 3:15 ALVIN W WOLFE (South Florida) Metropolitan Ethnography Through Data Base Management
- 3:30 JOHN P BOYD (UC-Irvine) A Simulation of Social Processes: Generating Marriage Class Systems
- 3:45- Discussion
- 4:00

252

ETHNOGRAPHIC FANTASIES: THE SOCIAL SIGNIFICANCE OF PERSISTENT STEREOTYPES Grand Ballroom D North
 Organizer/Chair: MIRIAM LEE KAPROW (Syracuse and Research Institute for the Study of Man)

- 1:30 IVAN BRADY (SUNY-Oswego) Creatures of Our Own Surmise: Cannibals in the South Seas
- 1:45 MIRIAM LEE KAPROW Stereotypes of Savages: Reflections of the Social Order
- 2:00 SHARON W TIFFANY (Wisconsin-Whitewater) Women of Other Worlds: An Anthropological Romance
- 2:15 DOROTHY HAMMOND and ALTA JABLOW (Brooklyn-CUNY) Gilgamesh and the Sundance Kid
- 2:30 Question Period/2:35 Break
- 2:45 FLORENCE KALM (Hunter-CUNY) Pejoratives and Power Politics in the Caribbean
- 3:00 JOHN COLE and ROBERT PAYNTER (Massachusetts-Amherst) The Myth of the Pristine Primitive
- 3:15 Discussant: ANTHONY GIRTON (Cambridge)
- 3:30 Discussant: JOAN VINCENT (Barnard-Columbia)
- 3:45- Discussion
- 4:00

253

FAMILY FIELDWORK: BRINGING CHILDREN INTO THE FIELD New Orleans
 Organizer/Chair: JOAN CASSELL (Center for Policy Research)

- 1:30 MELANIE C DREHER (Columbia) Setting Priorities and Making Concessions: Children and Fieldwork
- 1:45 MORTON KLASS (Barnard) and SHEILA KLASS (New York, NY) Birthing in the Bush: Participant Observation in Trinidad
- 2:00 JOAN CASSELL "Oh No, They're Not My Shoes!": Fieldwork in the Blue Mountains of Jamaica

- 2:15 RENATE L FERNANDEZ (Rutgers) Family Growth, Development, and Change in the Field
 2:30 Question Period/2:35 Break
 2:45 JONATHAN WYLIE (Watertown, MA) Daddy's Little Wedges: Being a Child in the Field
 3:00 GERTRUDE E HUNTINGTON (Michigan) Anthropologists' Children as Field Assistants
 3:15 NANCY SCHEPER-HUGHES (UC-Berkeley) "I've Been to the First World and the Second; I'm Not so Sure How I Feel About the Third": Managing Culture-Shocked Children in the Field
 3:30 Discussion
 4:00

254**THE DANUBE IN PREHISTORY, REVISITED** Columbus J

- Organizers/Chairs: TIMOTHY KAISER and BARBARA A VOYTEK (UC-Berkeley)
 1:30 BARBARA A VOYTEK Mesolithic/Neolithic Interaction in the Danube Basin: Childe's Model Seen Today
 1:45 JUDITH RASSON (Wilkes) Modeling the Spread of the Neolithic in Europe
 2:00 PETER I BOGUCKI (Princeton) Neolithic Adaptations in Central Europe 25 Years After Childe
 2:15 HASKEL J GREENFIELD (Grad Center-CUNY) V Gordon Childe and the Paleoeconomy of the Balkans
 2:30 Question Period/2:35 Break
 2:45 TIMOTHY KAISER Technology and Production in the Vinča Culture
 3:00 PETAR GLUMAC (UC-Berkeley) Gordon Childe and the Study of Metallurgy
 3:30 H ARTHUR BANKOFF and FRED WINTER (Brooklyn-CUNY) Gordon Childe and the Age of Metals
 4:00 RUTH TRINGHAM (UC-Berkeley) Social Transformation or Diffusion? Childe's View of the Danube
 4:15 Discussant: BERNARD WAILES (Pennsylvania)
 4:30 Discussion
 5:00

255**ETHNOHISTORY AND ARCHEOLOGY: DO WE HAVE A TRULY CONJUNCTIVE APPROACH?** Columbus K

- Organizers/Chairs: KENNETH L BROWN and SUSAN M KELLOGG (Houston)
 1:30 SUSAN M KELLOGG Aztec Wills in the 16th Century: Material Items and Cultural Change
 1:45 SUSAN T EVANS (Catholic) Using Ethnohistory to Study Aztec Settlement Patterns
 2:00 KENNETH L BROWN Archeology, Ethnohistory, and the Quiche Maya: A Study of Social Organization
 2:15 TERESITA MAJEWSKI (Missouri) and KENNETH L BROWN Of Toltecs, Documents, and the Nontesting of Dogmatic Thought: The Prehistoric Quiche Maya
 2:30 Question Period/2:35 Break
 2:45 ANTHONY P ANDREWS (New College-South Florida) Archeological Identification of Historically Known Places: Surveying Sites and Documents of 16th-Century Yucatan
 3:00 MICHAEL K TRIMBLE (Missouri) Patterns of Death: A Critical Reevaluation of the 1837-38 Missouri River Native American Smallpox Epidemic
 3:15 Discussant: EDWARD CALNEK (Rochester)
 3:30 Discussant: THOMAS CHARLTON (Iowa)
 3:45 Discussant: STEVEN MINTZ (Houston)
 4:00 Discussion
 4:30

256**RECENT RESEARCH ON POLITICS AND LAW** (Association for Political and Legal Anthropology) Grand Ballroom A

- Organizer/Chair: SALLY FALK MOORE (Harvard)
 1:30 MIRIAM GOHEEN (Harvard) Land Tenure and Leadership: Land and Politics in the NSO Chiefdom, Cameroon
 1:45 JANET HOSKINS (Harvard) Priests, Orators, Princes, and Big Men: Shifting Categories of Sumbanese Leadership
 2:00 JOHN M WATANABE (Harvard) The Conventions of Legitimation: The Cargo System in Western Guatemala

- 2:30 M ELAINE COMBS-SCHILLING (Columbia) Meaning and Power: Islam and Independence Movements in North Africa
Question Period/2:50 Break
- 3:00 VIVIAN J ROHRL (San Diego State) Compensatory Conflict Resolution
- 3:15 RONA S MAZER (North Florida) Law and Policy: The Case of North American Indians
- 3:30 DEBORAH L MACK (Northwestern) Social Consequences of *Diya* in a Stratified Society
- 3:45 MICHAEL J LIVESAY (North Carolina-Chapel Hill) "Symbols" and "Politics" in Social Process: Legitimation and Domination in Black-White Relations
Question Period/4:05 Break
- 4:15 JOSEPH C BERLAND (Intercultural Research Institute, Japan) Structure and Organization of Gypsy Law in Southwest Asia
- 4:30 MARY S MCCUTCHEON (Guam) The Challenge Threshold for Land Cases in Palau
- 4:45-5:00 Discussion

257 ETHNOGRAPHIC APPROACHES TO SCIENCE AND TECHNOLOGY IN INDUSTRIAL SOCIETIES Atlanta

Organizers: FRANK A DUBINSKAS (Stanford) and SHARON TRAWEEK (MIT)
Chair: FRANK A DUBINSKAS

- 1:30 STEVE WOOLGAR (Brunel, UK) Research Interaction in an Ethnographic Study of Solid State Physics
- 1:45 DANIEL SEGAL (Chicago) From Entropy to Chaos: Slippages in the Discourse of Science
- 2:00 FRANK A DUBINSKAS Scientists versus Managers: Conflicts Over "Time" in Genetic Engineering Firms
- 2:15 MARIKO FUJITA (Stanford) "Robots Are Coming!": A Comparison of American and Japanese Attitudes Toward Robotics Aid for the Elderly
- 2:30 JEANETTE L BLOMBERG (Palo Alto Research Center) The Social Organization of the Office: Implications for Successful Placement of Office Information Systems
Question Period/2:50 Break
- 2:45 NANCY E PFUND (Stanford) Technological Tensions in the US
- 3:45 CAROL MACLENNAN (US Department of Transportation) The Rites of Property: Science and Magic in Health and Safety Regulation
Discussant: MARY T DOUGLAS (Northwestern)
- 4:00 Discussion
- 4:15-4:45 Discussion

258 RESPONSIBILITY AND EVIDENCE IN ORAL DISCOURSE—II Buckingham

Organizers: JUDITH T IRVINE (Brandeis) and JOEL SCHERZER (Texas)
Chair: BAMBI B SCHIEFFELIN (Pennsylvania)

- 1:30 JOEL C KUIPERS (Wesleyan) Rhetoric of Quotation in Weyewa
- 2:00 DONALD L BRENNEIS (Pitzer) Evidence and Documentation in an Occasionally Literate Society
- 2:15 WALLACE L CHAFE (UC-Berkeley and SUNY-Albany) Human versus Divine Authority in Seneca Speaking Styles
- 2:30 TULLIO MARANHÃO (Rice) Narrative in Oral Discourse
Question Period/2:50 Break
- 3:00 JANE H HILL (Wayne State) The Voices of Don Gabriel
- 3:15 A DURANTI (Rome) The Identity of the Sender in a Samoan Orator's Speech
- 3:30 ANTHONY C WOODBURY (Texas-Austin) Attributed Speech in Central Alaskan Yupik Eskimo Discourse
- 3:45 JUDITH T IRVINE Sources of Responsibility for Talk
- 4:00-4:30 Discussion

!59 INVITED SESSION REFLECTIONS UPON EXPERIENCE (Society for Humanistic Anthropology) Field

Organizers: BRUCE T GRINDAL (Florida State) and GELYA FRANK (Southern California)
Chair: BRUCE T GRINDAL

- 1:30 GILBERT KUSHNER (South Florida) Elegy for a Teacher

- 1:45 JOHN L GWALTNEY (Syracuse) First Ladies, First Lessons
 2:00 JANET SISKIND (Rutgers) Which Side?
 2:15 Question Period/2:20 Break
 2:30 BRUCE T GRINDAL Strange Laughter
 2:45 KARLA O POEWE (Lethbridge) Strange Pain
 3:00 RENATO ROSALDO (Stanford) Moving Lives
 3:15 Discussant: GELYA FRANK
 3:30 Discussant: BARBARA MYERHOFF (Southern California)
 3:45- Discussion
 5:00

260 AAA PLACEMENT SERVICE WORKSHOP 4: OPPORTUNITIES IN MUSEUM WORK

- 2:00- DuSable
 3:50 Leader: MARY ELIZABETH KING (University Museum, New Mexico State)
 Explores opportunities for anthropologists in museum work, with particular reference to curatorial positions. Attendance is by registration only. For more information, see staff at the Placement Service Center registration desk

261 THE ROLE OF SEASONALITY IN THE ORGANIZATION OF SOUTHEAST ASIAN HUNTER-GATHERERS Columbus G

- Organizers: KARL L HUTTERER and J PETER BROSIUS (Michigan)
 Chair: KARL L HUTTERER
 2:00 J PETER BROSIUS Resource Diversity and Seasonality in Southeast Asian Foraging Adaptations
 2:15 KIRK M ENDICOTT (Dartmouth) Seasonal Variations in the Foraging Economy of the Batek of Malaysia
 2:30 P BION GRIFFIN (Hawaii) Agta Foragers and Seasonality in the Humid Tropics
 2:45 Question Period/2:50 Break
 3:00 JAMES F EDER (Arizona State) Seasonal Foraging Camps as a Basis for Inferences About an Aboriginal Hunting-Gathering Economy
 3:15 KARL L HUTTERER Seasonal Organization of Southeast Asian Foragers and Models for Prehistory
 3:30 Discussant: A TERRY RAMBO (East-West Center)
 3:45 Discussant: RICHARD W WRANGHAM (Michigan)
 4:00- Discussion
 4:30

262 SIBLING RELATIONSHIPS IN LOWLAND SOUTH AMERICA Water Tower

- Organizer/Chair: JUDITH SHAPIRO (Bryn Mawr)
 2:00 JUDITH SHAPIRO The Sibling Relationship in Lowland South American Societies: General Considerations
 2:15 DONALD POLLOCK (Rochester) Siblings and Siblingship in Culina Social Organization
 2:30 DAVID PRICE (Cornell) Nambiquara Brothers: The Sibling Relationship in Egalitarian Politics
 2:45 KENNETH M KENSINGER (Bennington) Cashinahua Siblingship
 3:00 Question Period/3:05 Break
 3:15 JANET M CHERNELA (Instituto Nacional de Pesquisa de Amazonia) "My Sister Sings Alone": Kotiria (Uanano) Women and Siblings
 3:30 JONATHAN D HILL (Indiana) Cross- and Same-Sex Sibling Relations in Northern Arawakan Myth and Social Life
 3:45 Discussant: ELLEN BASSO (Arizona)
 4:00 Discussant: JANET GOODALE (Bryn Mawr)
 4:15 Discussant: RAYMOND KELLY (Michigan)
 4:30- Discussion
 5:00

NEW SOCIETY FOR AMERICAN ARCHAEOLOGY Burnham

- 2:00- Meeting of the Executive Committee
 5:00

263**KINSHIP, MARRIAGE, AND INCLUSIVE FITNESS** Grand Ballroom B

Organizer/Chair: NANCY A BERTE (Northwestern)

- 2:00 WILLIAM IRONS (Northwestern) Household Fissioning and Nepotism in a Turkmen Society
- 2:15 NANCY A BERTE Interdomestic Labor Exchange and Marriage Alliance
- 2:30 BOBBI LOW and KAY NOONAN (Michigan) Resource Distribution and Reproductive Strategies
- 2:45 Question Period/2:50 Break
- 3:00 JOHN HARTUNG (SUNY-Downstate) Daughter Inheritance as a Paternity Strategy
- 3:15 JOSEPH H MANSON (Northwestern) Parallel Cousin Marriage, Inheritance Distribution, and the Resolution of Brother-Brother Conflict
- 3:30 PAUL E BUGOS (Northwestern) Infanticide, Sex Ratio, and Warfare Among the Ayoreo Indians of Bolivia and Paraguay
- 3:45 Question Period/3:50 Break
- 4:00 Discussant: MALCOLM DOW (Northwestern)
- 4:15 Discussant: NAPOLEON A CHAGNON (Northwestern)
- 4:30- Discussion
- 5:00

264**INVITED SESSION AN ETHNOGRAPHY BY ANY OTHER NAME** (1983 Program Editorial Board) Gold Coast

Organizer/Chair: MICHAEL AGAR (Maryland)

- 2:00 MICHAEL AGAR Introduction
- 2:15 ALTON L BECKER (Michigan) Discussant: Ethnography as Language Learning
- 2:30 ROY G D'ANDRADE (UC-San Diego) Discussant: Aspects of Ethnography
- 2:45 LISA R PEATTIE (MIT) Discussant: Ethnography, Policy, and Grounded Theory
- 3:00 HARRY F WOLCOTT (Oregon) Discussant: Fieldwork Techniques or Ethnography
- 3:15 Question Period/3:20 Break
- 3:30 HOWARD S BECKER (Northwestern) Discussant: Ethnography and Sociology
- 3:45 ROBERT BOGDAN (Syracuse) Discussant: Who Owns Ethnography?
- 4:00 SYLVIA SCRIBNER (CUNY) Discussant: Giving Away Ethnography
- 4:15- Discussion
- 5:00

265**ANTHROPOLOGY IN PSYCHIATRIC EDUCATION AND PRACTICE** Columbian

Organizers: GARY S HURD (Medical College of Georgia) and BILLYE Y S FOGLEMAN (Tennessee)

Chair: GARY S HURD

- 2:00 GARY S HURD I'm a Real Doctor, But . . .
- 2:15 VIVIAN GARRISON (New Jersey Medical School) The Anthropologist as Mental Health Professional
- 2:30 THOMAS M JOHNSON (Southern Methodist) Consultation Psychiatry as Anthropological Praxis
- 2:45 LORNA A RHODES (Maryland) Anthropological Approaches to Clinical Practice
- 3:00 Question Period/3:05 Break
- 3:15 BILLYE Y S FOGLEMAN Future Directions for Training Medical Anthropologists in Psychiatric Settings
- 3:30 HOWARD F STEIN (Oklahoma) "E Pur Si Nuove" (And Yet It Does Move): In Search of a Reality Principle for Psychiatry, Medicine, and Anthropology
- 3:45 HAZEL H WIEDMAN (Miami) Anthropological Strategies for Change in Psychiatry
- 4:00 EDWARD F FOULKS (Pennsylvania) Ecosystems and Psychiatry
- 4:15 Discussant: EDWARD F FOULKS
- 4:30 Discussant: E MANSELL PATTISON (Medical College of Georgia)
- 4:45- Discussion
- 5:00

266**AMERICAN ETHNOLOGICAL SOCIETY** Ogden

- 3:00- Meeting of the Executive Board
- 5:00

- 267 XXIIND CONFERENCE ON AMERICAN INDIAN LANGUAGES: ALGONQUIAN, HOKAN AND SALISH GRAMMAR** (Society for the Study of the Indigenous Languages of the Americas) Belmont
 Organizer: VICTOR GOLLA (George Washington)
 Chair: KENNETH W WHISTLER (UC-Berkeley)
- 3:00 CATHERINE A JOLLEY (Smithsonian and Ohio State) The Role of the Particle in Fox Tense and Aspect
- 3:15 MARGARET LANGDON (UC-San Diego) Conjunctions and Adverbs in Yuman Languages
- 3:30 AKIRA Y YAMAMOTO (Kansas), LUCILLE J WATAHOMIGIE, MALINDA POWSKEY, JORIGINE BENDER and JOSIE MANAKAJA (Peach Springs School District, Arizona) "Say" Construction in Hualapai
- 3:45 CATHERINE O'CONNOR (UC-Berkeley) A Reexamination of Switch-Reference in Northern Pomo
- 4:00 Question Period/4:05 Break
- 4:15 ROSS SAUNDERS (Simon Fraser) and PHILIP W DAVIS (Rice) Counting Things in Bella Coola
- 4:30 BRENT D GALLOWAY (SSHRCC) Nooksack Pronouns, Transitivity, and Control
- 4:45 DONNA B GERDTS (SUNY-Buffalo) A Surreptitious Person/Animacy Hierarchy in Halkomelem
- 5:00- Discussion
 5:30
- 268 INVITED SESSION: TELELECTRONICS AND MONITORING RAPID CULTURE CHANGE** (Society for Applied Anthropology) Picasso
 Organizer/Chair: REED D RINER (Northern Arizona)
- 3:15 TED C LEWELLEN (Richmond) The Telelectronic Revolution in the Wallersteinian "World Capitalist System"
- 3:30 LEONARD H ALGER (Northern Arizona) Applications of Remote Sensing Technology in Monitoring Rapid Culture Change
- 3:45 GEORGE M GUILMET (Puget Sound) Impact of the Computer Revolution on Human Cognition
- 4:00 Question Period/4:05 Break
- 4:15 ROBERT B TEXTOR (Stanford) The Ethnographic Monitoring of Rapid Change: Will Microcomputers Exacerbate Existing Inequalities of Life Chances?
- 4:30 JUNE ANNE ENGLISH (UC-Santa Barbara) Millennialism in the Holistic Health Movement
- 4:45 Discussant: REED D RINER
- 5:00- Discussion
 5:15
- 269 DIVERSIFICATION IN RURAL PRODUCTION SYSTEMS** (Anthropological Study Group on Agrarian Systems) Grand Ballroom D South
 Organizer/Chair: MICHAEL PAINTER (Institute for Development Anthropology)
- 3:15 TIMOTHY FINAN (Arizona) Diversification Strategies and the Persistence of Small Farms in North Portugal
- 3:30 ANGELIQUE HAUGERUD (Northwestern) Economic Diversification and Agricultural Decline in a Highland Kenyan Peasantry
- 3:45 WILLIAM L PARTRIDGE (George State) Factors That Induce Diversification or Simplification of Mazatec Farming Systems
- 4:00 RODERICK E BURCHARD (Manitoba) Coca Leaf, Substitution, and Food Production in Peru and Bolivia: A Reappraisal
- 4:15 PATRICK FLEURET (USAID) Policy and Production Diversity
- 4:30 Discussant: THAYER SCUDDER (Institute for Development Anthropology)
- 4:45 Discussant: EMILIO F MORAN (Indiana)
- 5:00- Discussion
 5:15
- 270 AFRO-AMERICAN ANTHROPOLOGISTS: AN ASPECT OF THE ANTHROPOLOGY OF ANTHROPOLOGY** Columbus H
 Organizer/Chair: IRA E HARRISON (Tennessee)

- 3:30 HUBERT B ROSS (Atlanta) Carolyn Bond Day: Pioneer Black Female Physical Anthropologist
- 3:45 IRA E HARRISON Louis E King, the Alone Ranger—Pioneer Black Anthropologist
- 4:00 RAE ALEXANDER-MINTER (CUNY) Katherine Dunham: Fieldwork Experiences in the West Indies and Its Relationship to the Development of Afro-American Dance
- 4:15 GEORGE C BOND (Columbia) Allison Davis: An Intellectual Portrait
- 4:30-5:00 Discussion

- 271 CHINESE MOBILITY** San Francisco
Organizer/Chair: RUTH ANN SANDO (Falls Church, VA)
- 3:45 RUTH ANN SANDO Movers and Shakers in Taiwan: Young Migrants and Their Rural Parents
- 4:00 CHARLOTTE IKELS (Harvard) Parental Migration in Old Age: The Problem or the Solution?
- 4:15 ANN MAXWELL HILL (Scranton and College Misericordia) Chinese Migration Into Upland Southeast Asia
- 4:30 JUDITH STRAUCH (Tufts) Changing Village Life in Hong Kong: Immigrants in an "Emigrant" Community
- 4:45-5:00 Discussion

- NEW REPORT OF THE AAA ADVISORY COMMITTEE ON CONDITIONS IN GUATEMALA**
Field
Chair: CAROL A SMITH (The Wilson Center)

- NEW MEET THE CAPIAN OPEN FORUM WITH THE AAA COMMITTEE ON ANTHROPOLOGY AS A PROFESSION** Du Sable
An open meeting to learn about CAP activities and to exchange with committee members view on future CAP functions.
Chair: GWEN STERN (International Survey Research Corporation)

- 272 AAA COMMITTEE ON THE STATUS OF WOMEN IN ANTHROPOLOGY AND NATIONAL WOMEN'S ANTHROPOLOGY CAUCUS** New Orleans
Informal discussion with members of COSWA, the NWAC, the COSWA panel, and COSWA guest of honor Lorna Marshall. No-host cash bar

- 273 COUNCIL ON ANTHROPOLOGY AND EDUCATION/SOCIETY FOR APPLIED ANTHROPOLOGY** Hong Kong
Business meeting of the CAE/SfAA Policy Committee on Culture and Bilingual Education and the Committee on Spanish Speaking Concerns in Education
Chairs: RICHARD NAVARRO (Michigan State) and MARIETTA SARAVIA-SHORE (Columbia)

- 274 ISSUES OF INFORMED CONSENT AND AUTONOMY** (AAA Committee on Ethics)
Atlanta
Chair: JOAN CASSELL (Center for Policy Research)

- 275 ANTHROPOLOGICAL STUDY GROUP ON AGRARIAN SYSTEMS** Gold Coast
Business meeting
Chair: WILLIAM L PARTRIDGE (George State)

- 276 COUNCIL ON ANTHROPOLOGY AND EDUCATION** Ogden
Business meeting of the Committee on Educational Futures
Chair: ROBERT J MILLER (Wisconsin-Madison)

- 277 THE AYMARA FOUNDATION INC** Buckingham
Business meeting
Chair: LUCY T BRIGGS (Dartmouth)

- 278 REFUGEES IN THE US** McCormick
 5:30- Informal discussion to exchange information concerning refugees in many parts of the
 7:00- US and to develop a network of researchers interested in research on refugee resettle-
 ment, adaptation, and problems.
 Organizer: PAMELA A DEVOE
 Chair: ANN R RYNEARSON (International Institute)
- 279 SOCIETY FOR THE ANTHROPOLOGY OF WORK** Picasso
 5:30- Business Meeting
 7:00- Chair: THOMAS GREAVES (Trinity College)
- 280 THE SECOND ANNUAL POETRY EVENT: OPEN READING** Haymarket
 5:30- The reading is open to anyone but each participant will be limited to 10 minutes; if
 7:00- possible, contact the chair in advance.
 Chair: EDWIN N WILMSEN (Boston)
- 281 OPEN MEETING: WHAT IS MARXIST ANTHROPOLOGY** Water Tower
 5:30- Informal discussion
 7:00- Chair: DAVID HAKKEN (SUNY-Utica)
- 282 COUNCIL ON ANTHROPOLOGY AND EDUCATION** Wright
 5:30- Business meeting of the Committee on the Teaching of Anthropology
 7:00- Chair: PATRICIA J HIGGINS (SUNY-Plattsburgh)
- 283 SOCIETY FOR ANTHROPOLOGY IN COMMUNITY COLLEGES** Columbian
 5:30- Business meeting
 7:00- Chair: DENNIS E SHAW (Miami-Dade Community College)
- 284 SOCIETY FOR LATIN AMERICAN ANTHROPOLOGY** Columbus K
 5:30- Business meeting
 7:00- Chairs: JACK R ROLLWAGEN (SUNY-Brockport) and LARISSA LOMNITZ (UNAM)
- 285 MEDICAL ANTHROPOLOGY WINE AND CHEESE ROUNDTABLE** Grand Ballroom D
 5:30- North
 7:00- Attendance is by subscription. For more information, see staff at advance registration
 desk.
 Organizer: PETER KUNSTADTER (Hawaii-Honolulu)
 1—Critical Issues in Environmental and Occupational Health
 Coordinator: KATHERINE BROWN
 2—Medical Anthropology and Disease Control Programs
 Coordinator: PETER BROWN (Emory)
 3—The Anthropologist as Broker: Mediating Conflict Between the Public Health Depart-
 ment and a Religious Sect
 Coordinator: JOY C CLAUSEN (Utah)
 4—Child Abuse and Child Neglect: Ethical and Methodological Issues in Research
 Coordinator: LIZABETH HAUSWALD (UC-Berkeley)
 5—People Who Don't Get Sick: Biological and Social Approaches to Research
 Coordinators: A J KELSO (Colorado) and PETER KUNSTADTER
 6—Another Crosscultural Look at Conception, Pregnancy, and Childbirth
 Coordinator: CAROL LADERMAN (Fordham)
 7—Buddhist-Based Psychotherapies
 Coordinator: DAVID K REYNOLDS (ToDo Institute)
 8—Anthropology in Clinical Settings
 Coordinators: THOMAS MARETZKI (Hawaii) and NOEL CHRISMAN (Washington)

FRIDAY EVENING, NOVEMBER 18

- 286 RECEPTION FOR NEW MEMBERS** Acapulco
 6:00- All new members and members attending their first annual meeting are invited to this
 7:00- reception hosted by Association officers.

- 287** **FILM SCREENINGS** Grand Ballroom A
Organizer: PETER S ALLEN
6:00 *TWO LAWS* (Australian Consulate) Carolyn Strachan
- 288** **BIENVENIDOS A CHICAGO DE LA COMUNIDAD HISPANO** (Council on Anthropology and Education Committee on Spanish-Speaking Concerns in Education) Belmont
7:00 Informal discussion with local educators and community leaders about issues of importance to Hispanics in Chicago and the nation. Music with no-host cash bar
- 289** **COUNCIL ON ANTHROPOLOGY AND EDUCATION/SOCIETY FOR APPLIED ANTHROPOLOGY CULTURAL AND EDUCATIONAL FUTURES RESEARCH COMMITTEE** Burnham
7:00 No-host cash bar
- 290** **ASSOCIATION OF THIRD WORLD ANTHROPOLOGISTS** Atlanta
7:00 Business meeting followed by dinner in honor of Francis Hsu
- 291** **WASHINGTON ASSOCIATION OF PROFESSIONAL ANTHROPOLOGISTS** San Francisco
7:00 Praxis Award Ceremony and Reception. No-host cash bar
- 292** **BARNARD COLLEGE ANTHROPOLOGISTS REUNION** Addams
7:00 Reception
- 293** **ANNUAL BUSINESS MEETING** Regency Ballroom A and B
8:00 Chair: DELL H HYMES, President

SATURDAY MORNING, NOVEMBER 19

- NEW** **AAA PLACEMENT SERVICE WORKSHOP 5: OPPORTUNITIES IN INTERNATIONAL DEVELOPMENT** Du Sable
8:00-9:50 Leaders: MONY FIKRY (International Development Consultant), ALAN HOBEN (Boston), and TWIG JOHNSON (US-AID)
Explores opportunities for anthropologists in international development, particularly with federal agencies (AID, USDA), private development and other international organizations (UN, World Bank), and private consulting and training firms. Attendance is by subscription only. For more information, see staff at the Placement Service Center registration desk.
- 300** **LANGUAGE FOR STATUS, POWER, AND SOLIDARITY** Field
Chair: RUDOLF C TROIKE (Illinois-Urbana-Champaign)
8:00 SUSAN L FLINSPACH (Iowa) The Role of Unified Basque in the Basque Nationalist Movement
8:15 BONNIE A URUIJOLI (Chicago) Language and Ideology: Drawing the Lines
8:30 MONICA HELLER (Ontario Institute for Studies in Education) Language and Social Identity in a Toronto French-Language School
8:45 SANDI MICHELE DE OLIVEREIRA MEDEIROS (Texas) The Dynamics of Portuguese Address Forms
9:00-9:15 Discussion
- 301** **POLITICAL ECONOMY—I** Haymarket
Chair: CAROLE COUNIHAN (Boston)
8:00 JAMES W HAMILTON (Missouri) Political-Economy of Early Scottish Peasantry
8:15 ERIC B ROSS (Florida) Race Relations, Neo-Fascism and Industrial Crisis in Britain
8:30 ALICE E INGERSON (Johns Hopkins) The Form and Content of Class Consciousness Under the Portuguese Dictatorship
8:45-9:00 Discussion

- 302 CONTRIBUTIONS TO PSYCHOLOGICAL ANTHROPOLOGY** Columbian
Chair: CHARLES HARRINGTON (Columbia)
- 8:00 JAMES S OSTLER (New Mexico) Individual Strategies of Dream Use in Contemporary New Mexico
- 8:15 WILLIAM W DRESSLER (Alabama) Stress and Sorcery in Three Societies
- 8:30 CATHERINE LUTZ (SUNY-Binghamton) Warring Emotions: The Cultural Construction and Destruction of Emotions in War
- 8:45 MARK J GEHRIE (Chicago) Psychopathology in the People's Republic of China
- 9:00 STEVEN NACHMAN (Miami) Lies My Informants Told Me
- 9:15
- 303 ETHNOSEMANTICS** Belmont
Chair: ERICA MCCLURE (Illinois-Urbana-Champaign)
- 8:00 STEVEN HARMON, WANDA GRIFFITH, and ANNE BOLIN (Colorado-Denver) Once More Into the Breach: Is Objectivity Possible in the Assessment of Sex Differences in Language Use?
- 8:15 DANIEL K EDES (Rochester) Romanian Children's Knowledge of Personhood
- 8:30 JAY SMITH NORICKS (Cal State-Chico) Cognitive Validity in Relation to Parsimony and Sufficiency in Structural Semantic Analysis
- 8:45 SANDRA DERRIG (Washington) Markedness Relations Among Crosscultural Metaphors
- 9:00 ALLEN R MAXWELL (Alabama) Lexical Data and Freudian Symbolism: Sex and Shape in Kadayan Malay
- 9:15
- 304 CULTURAL ECOLOGY** Columbus H
Chair: DEMITRI SHIMKIN (Illinois-Urbana-Champaign)
- 8:00 CHARLOTTE GYLLENHAAL-DAVIS (Alabama) Agro-Ecosystem Structure, Crop Yield, and Nutrient Cycling: An Experimental Study of Shifting Agriculture
- 8:15 ROBERT W HEFNER (Boston) Agricultural Innovation in Highlands Java
- 8:30 CANDACE S GREENE (Oklahoma) Effects of Ecological Adjustment on Southeastern Indian Basketry
- 8:45 NORMAN D THOMAS (Texas A&M) The Role of Wild Foods Among Huastec Horticulturalists
- 9:00 JOHN ANTICI (Grad Center-CUNY) The Cultural Ecology of the Erie Canal
- 9:15 JEAN-LUC CHODKIEWICZ (Manitoba) Ecology of Domination
- 9:30
- 305 ENCULTURATION AND KNOWLEDGE ACQUISITION** Picasso
Chair: SONYA SALAMON (Illinois-Urbana-Champaign)
- 8:00 DANIEL A WAGNER (Pennsylvania) Literary Acquisition in Rural and Urban Morocco
- 8:15 CAROLA MURRAY (San Francisco State and UC-Berkeley) and DOUGLAS CAMPBELL (UC-Berkeley) "All Through with Your Crazyness?": Unexpected Social Competence in Severely Disabled Adolescents
- 8:30 KATHRYN A BEACH (SUNY-Binghamton) What's Worth Knowing: Knowledge Acquisition Among Dairymen
- 8:45 SUZANNE FALGOUT (Oregon) Persons and Knowledge in Ponape
- 9:00 MARIAN J MCWHORTER (Houston Community) The Mother-Daughter Relationship: A Determining Factor in Educational Aspirations and Changing Roles of African Women
- 9:15 Discussion
- 9:30
- 306 CERAMIC ANALYSES IN ANTHROPOLOGY** Acapulco
Chair: BARRY LEWIS (Illinois-Urbana-Champaign)
- 10:45 WILLIAM A LONGACRE (Arizona) Pottery Use-Life in a Kalinga Village, Northern Luzon, the Philippines
- 11:00 ROBERT C HENRICKSON (Toronto) Craft Production of Pottery in Bronze Age Central Western Iran
- 11:15 NANCY L BENCO (SUNY-Binghamton) Organization of Ceramic Production in an Early Islamic Society
- 11:30 LINDA PFEIFFER (UC-Santa Barbara) Archeological Identification of Pottery Manufacturing Centers: The Example of Rio Arriba

- 11:45 REBECCA L PAGE (Purdue) Ceramic Exchange and Centralization Trends of the Prehispanic Maya
 12:00 CHARLES C KOLB (Pennsylvania State) Classic Teotihuacán Granular Wares: Ceramic, Technological and Cultural Interpretations

307 ANTHROPOLOGICAL USES OF DEMOGRAPHY Grand Ballroom A

Chair: PETER KUNSTADTER (East-West Center)

- 8:00 CAROLYN HENNING BROWN (Whitman) Demography and Rank Involution in North Bihar
 8:15 STEVEN J FOLMAR (Case Western Reserve) Preference for Sons in Central Nepal
 8:30 RAINER L BAUER (UC-Berkeley) Household, Kinship, and Community in Rural Spanish Galicia
 8:45 GEORGE A COLLIER (Stanford) Late Marriage in Western Andalusia
 9:00 BRIAN DEEVEY (Missouri-Columbia) Kinship and Change in Southern Thailand
 9:15 PETER KUNSTADTER Ethnicity, Ecology, and the Demographic Transition in North-western Thailand
 9:30-9:45 Discussion

308 INDIGENOUS MEDICAL KNOWLEDGE IN SOUTHEAST ASIA: WHO CAN HEAL AND WHY? Buckingham

Organizers: DANIEL H WEISBERG (UC-San Francisco) and JULIANE SCHOBER (Illinois-Urbana-Champaign)

Chair: MARK R WOODWARD (Illinois-Urbana-Champaign)

- 8:00 DANIEL H WEISBERG Knowing a Healer, Having a Cure: The Transfer and Possession of Indigenous Cures in a Northern Thai District
 8:15 JULIANE SCHOBER Causes and Cures of Affliction: Burmese Notions of Personhood in Indigenous Medical Knowledge
 8:30 LOUIS GOLOMB (George Mason) Curing and Sociocultural Separatism in South Thailand
 8:45 Question Period/8:50 Break
 9:00 MARK R WOODWARD Spiritual Power and Medical Knowledge: Sacred and Profane Dimensions of Javanese Curing
 9:15 BERTHA MO (UC-Berkeley) Sprains, Strains, and Fractures—Lay and Specialist Knowledge of Chinese Bonesetting in Peninsular Malaysia
 9:30 Discussant: CLARK E CUNNINGHAM (Illinois-Urbana-Champaign)
 9:45-10:15 Discussion

309 GENDER RELATIONS AND STATE FORMATION Grand Ballroom B

Organizer/Chair: MONA ETIENNE (Ecole des Hautes Etudes en Sciences de Sociales)

- 8:00 MONA ETIENNE Introduction
 8:15 ALAN M KLEIN (Northeastern) The Impact of the Fur Trade on 19th-Century Plains Indian Women
 8:30 VIANA M MULLER (New School for Social Research) State Formation and Gender Stratification in Early Western Europe: The Germans, Anglo-Saxons, and Welsh
 8:45 CONSTANCE SUTTON (New York) Women, Trade, and Warfare in Yoruba City-States
 9:00 Question Period/9:05 Break
 9:15 IRENE SILVERBLATT (College of Charleston) Wives of the Gods: Virginity and the Inca State
 9:30 CHRISTINE WARD GAILEY (SUNY-Old Westbury) Ambiguity to Abstraction: Kinship and Gender in Tongan State Formation
 9:45 Discussant: KAREN SACKS (Business and Professional Women's Foundation)
 10:00-10:15 Discussion

NEW SOCIETY FOR AMERICAN ARCHAEOLOGY Ogden

- 8:00-11:30 Meeting of the Executive Committee

310 RECENT RESEARCH IN HUMAN ECOLOGY AND BEHAVIORAL BIOLOGY Columbus I

Organizer/Chair: MARK V FLINN (Michigan)

- 8:15 MARK V FLINN The Behavioral Ecology of Mating and Kinship in a Trinidadian Village
 8:30 KRISTEN HAWKES, K HILL, H KAPLAN and A HURTADO (Utah) Who Works for Whom? Sexual Division of Labor Among Ache Hunter-Gatherers
 8:45 RICHARD W WRANGHAM and ELIZABETH A M ROSS (Michigan) Individual Differences in Activities, Family Size, and Food Production Among Lese Horticulturalists of North-east Zaire
 9:00 Question Period/9:05 Break
 9:15 NADINE R PEACOCK (Harvard) Forest and Village: Foraging Strategies of Efe Pygmy Women in the Ituri Forest of Zaire
 9:30 GENE M MESHER (Michigan) Interindividual Association Patterns Amongst Ituri Horticulturalists
 9:45 ROBERT C BAILEY (Harvard) The Sociology of Hunting by Efe Pygmy Men
 10:00 Discussant: RICHARD D ALEXANDER (Michigan)
 10:15 Discussant: RAYMOND HAMES (Nebraska)
 10:30- Discussion
 10:45

311**FAMILY STUDIES AS EXAMPLES OF A BIOCULTURAL APPROACH TO AGING** (Association for Anthropology and Gerontology) San Francisco

Organizer: PETER J MAYER (Institute for Medical Research)

Chair: LINDA COOL (Santa Clara)

- 8:00 LINDA COOL Introduction
 8:15 J KEVIN ECKERT, YEWOUBDAR BEYENE and MARIE HAUG (Case Western Reserve) Menopause: A Two-Culture Comparison
 8:30 MELVYN C GOLDSTEIN, SIDNEY SCHULER and JAMES L ROSS (Case Western Reserve) The Extended Family and the Elderly in the Third World: A Cautionary Tale from Nepal
 8:45 COLLEEN L JOHNSON (UC-San Francisco) The Divorce Chain, Family Reorganization, and the Mental Health Status of Older People
 9:00 Question Period/9:05 Break
 9:15 ADOLPH GREENBERG (Miami), DENNIS A FRATE (Mississippi), and DEMITRI SHIMKIN (Illinois) Chronic Disease Management in Multigenerational Extended Families
 9:30 PETER J MAYER No Secular Trend in Inheritance of Adult Longevity 1675-1900
 9:45 C JEAN DEROUSSEAU, SUZANNE OCHOA (New York) and DONALD S SLADE (North-western) Aging in Macaque Matrilineal on Cayo Santiago
 10:00- Discussion
 10:30

312**THE ROLE OF LINGUISTICS IN ETHNOGRAPHY AND DEVELOPMENT—IN MEMORY OF WILLIAM E CARTER** Gold Coast

Organizer/Chair: M J HARDMAN (Florida)

- 8:30 M J HARDMAN Language and Linguistics for Anthropology: The Aymara Example
 8:45 ANDREW W MIRACLE (Texas Christian) Aymara Joking Behavior
 9:00 LUCY T BRIGGS (Dartmouth) Linguistics, Anthropology, and Literacy: An Aymara Model
 9:15 MICHAEL D PAINTER (Institute for Development Anthropology) Food for Thought: Production for Use Among the Peruvian Aymara
 9:30 JANE L COLLINS (SUNY-Binghamton) The Structure of the Domestic Unit Among the Aymara
 9:45 ROBERT W WERGE (US Department of Agriculture) Peasants, Potatoes, and Development Projects: The Use of Andean Ethnology in Planned Change
 10:00 CHARLOTTE I MILLER (US Department of Agriculture) Ethical and Technical Issues Concerning the Roles of Anthropologists in International Development: Project Design, Implementation, Monitoring, and Evaluation
 10:15- Discussion: Quaker Circle
 11:00

313**ISSUES IN THE STUDY OF AMERICAN SOCIETY** New Orleans

Organizer/Chair: DELMOS J JONES (Grad Center-CUNY)

- 8:30 JUDITH HERBSTEIN (Grad Center-CUNY) The New Immigration to New York: The Social Construction of Marginality

- 8:45 EVE HOCHWALD (Grad Center-CUNY) Emerging Cultural Patterns in the Contemporary US: The Case of the Automated Workplace
- 9:00 JOAN MONTBACH (Grad Center-CUNY) Technical Assistance and Community Organizations
- 9:15 Question Period/9:20 Break
- 9:30 PATRICIA SACHS (Grad Center-CUNY) How Do We Feel? Perceptions of Work by Working and Nonworking Americans
- 9:45 JOAN TURNER (Grad Center-CUNY) Ethnicity and Class: Politics and Class on Manhattan's Lower East Side
- 10:00 Discussant: MICHAEL AGAR (Maryland)
- 10:15 Discussant: LEITH MULLINGS (City and Grad Center-CUNY)
- 10:30- Discussion
- 11:00

314**MINORITY STATUS AND SCHOOLING: IMMIGRANTS VERSUS NONIMMIGRANTS** (Council on Anthropology and Education) Atlanta

Organizers: JOHN U OGBU (UC-Berkeley) and MARGARET A GIBSON (Cal State-Sacramento)

Chair: GEORGE D SPINDLER (Stanford)

- 8:00 CHERYL K CRAWLEY (UC-Berkeley and Crow Bilingual Materials Center) Cultures Out of Sync: Education on the Crow Indian Reservation
- 8:15 NOBUO K SHIMAHARA (Rutgers) Black School Performance and Socialization
- 8:30 CATHIE JORDAN and ROLAND G THARP (Kamehameha Educational Research Institute) Specifying Sources of Academic Underachievement for Minority Cultural Groups: The Hawaiian Case
- 8:45 VICTOR MELENDEZ (Hispanic Health Council), JEAN J SCHENSUL (Connecticut), and MARIA G BORRERO (Hispanic Health Council) Educational Co-Adaptation in Urban School Systems: The Puerto Rican Case
- 9:00 Question Period/9:05 Break
- 9:15 DAVID A DRURY (UC-Berkeley) Class, Caste, and Family Education Strategies in Urban India
- 9:30 LINDA S KAHN (UC-Berkeley) From Minority to Majority Group? Social Change and Schooling in Quebec
- 9:45 JOHN U OGBU Indigenous and Immigrant Minority Education: A Comparative Perspective
- 10:00 SIGNITHIA FORDHAM (American) Afro-Caribbean and Black American School Performance in Washington, DC
- 10:15 Question Period/10:20 Break
- 10:30 CONCHA DELGADO-GAITAN (Stanford) An Alternative Perspective on Mexican Children's Competence
- 10:45 GRACE PUNG GUTHRIE (Ontario Institute for Studies in Education) The Education of Chinese Immigrant Children: A Comparative Ethnography
- 11:00 MARGARET A GIBSON Success Theory and School Performance: Punjabis in the US
- 11:15 Discussant: GEORGE D SPINDLER
- 11:30- Discussion
- 12:00

315**SYMBOLISM** Water Tower

Chair: EMIKO OHNUKI-TIERNEY (Wisconsin)

- 8:30 ANNE W BEAMAN (Boston) Order Out of Chaos: The Symbolic Use of Space as a Cultural Adaptation to Nomadism
- 8:45 CORNELIA A KAMMERER (Chicago) Constructed Meanings: An Analysis of the Akha House
- 9:00 J DAVID SAPIR (Virginia) Spirit and the Female Agnates in Kujamaat Thought
- 9:15 ALLEN F ROBERTS (Albion and Michigan-Ann Arbor) The "King of Beasts" Is Not the Lion
- 9:30 EMIKO OHNUKI-TIERNEY Structure & Process in Symbolic Anthropology
- 9:45 JANE FAJANS (UC-Santa Cruz) Rethinking Nature and Culture
- 10:00 Question Period/10:05 Break

- 10:15 CHRISTINE E GRAY (Chicago) Metawars: Thai Political Rhetoric
 10:30 ANN GRODZINS GOLD (Chicago) Kinship with the Dead: Approaches to Mortality in a Rajasthan Village
 10:45 JOHN D RICHARDS (Wisconsin-Milwaukee) 400 Rabbit: Aztec Elders and the Concept of Soul Intoxication
 11:00 AUDREY SHALINSKY and ANTHONY P GLASCOCK (Wyoming) Removing the Liminal: The Dual Function of Killing in Nonindustrial Societies
 11:15 JERRY E HANSON (Wisconsin-Milwaukee) Cultural Symbols and Competition Among Farmers of a Midwest Community
 11:30 ROBERT A BRIGHTMAN (Newberry Library) Cree-Ojibwa Images of Infrahuman Animals
 11:45-12:00 Discussion

316 INVITED SESSION PUBERTY AND SEXUAL PROPRIETY: A COMPARISON OF ADOLESCENT LIFE IN SEVEN SOCIETIES (Society for Psychological Anthropology) Grand Ballroom D North

- Organizrs: BEATRICE WHITING, JOHN WHITING, and ROBERT LEVINE (Harvard)
 Chair: IRVEN DEVORE (Harvard)
 8:30 MITCHELL S RAINER (Harvard) Is Adolescence a Cultural Universal?
 8:45 DOUGLAS D ANDERSON (Brown) Physiological and Sociological Factors in the Adolescent Experience
 9:00 DOUGLAS A DAVIS (Haverford) A Comparative Examination of Intracultural Variation in Sexual Propriety
 9:15 MARIDA HOLLOS and PHILIP LEIS (Brown) Descent and Permissive Adolescent Sexuality in Two Ijo Communities
 9:30 Question Period/9:35 Break
 9:45 RICHARD G CONDON (Harvard) The Cultural Management of Premarital Pregnancy: Adolescent Strategies and Cultural Consequences
 10:00 WANNI W ANDERSON (Harvard) Adolescent Sexuality and Autonomy
 10:15 VICTORIA K BURBANK (Harvard) Sexuality and Aggression
 10:30 SUSAN S DAVIS (Trenton State) Sexual Maturation, Cultural Constraint, and the Concept of Self
 10:45-11:15 Discussion

9:00-12:00 PRESIDENTS OF AFFILIATED SOCIETIES Wright

Co-convenors: GEORGE FRISON, President, Society for American Archaeology; JUNE HELM, President, American Ethnological Society; SUE-ELLEN JACOBS, President, Society for Applied Anthropology; FRANCIS E JOHNSTON, President, American Association of Physical Anthropologists; NANCY O LURIE, President, American Anthropological Association
 Chair: NANCY O LURIE

An invitational meeting of representatives of societies heretofore administratively affiliated with the AAA to discuss future relationships.

317 INVITED SESSION DIRECTIONS IN THE ANTHROPOLOGICAL STUDY OF LATIN AMERICA: A REASSESSMENT (Society for Latin American Anthropology) Toronto

- Organizer/Chair: JACK R ROLLWAGEN (SUNY-Brockport)
 9:00 ANTHONY LEEDS (Boston) Dialectical Chains and Hierarchies of Systems and Our Units of Studies: Some Thoughts on Latin American (and Other) Studies
 9:15 WILLIAM W STEIN (SUNY-Buffalo) Peruvianist Social Anthropology: An Appraisal of Recent Work
 9:30 NANCIE L GONZALEZ (Maryland) *Indigenismo* and Ethnicity as Modernizing Forces
 9:45 Question Period/9:50 Break
 10:00 ERIC R WOLF (Lehman-CUNY) The Vicissitudes of the Closed Corporate Community
 10:15 JUNE NASH (City-CUNY) Demography and Development: The Politics of Population in Bolivia
 10:30 BILLIE R DEWALT (Kentucky) Building a Policy-Relevant Anthropology of Agrarian Systems in Central America and Mexico

- 10:45 JACK R ROLLWAGEN Reconsidering Basic Assumptions: The Implications for Anthropological Research of the Diversity of Puerto Rican Cultural Systems in the US
 11:00- Discussion
 11:30

318 ARTIFACTS AND SYMBOLS OF MAYA CULTURE: STRUCTURE, ORDER, AND HISTORY Columbus K

- Organizer/Chair: DON S RICE (Chicago)
 9:00 WENDY ASHMORE (Rutgers) Ideological Structure in Ancient Maya Settlement Patterns
 9:15 MARY ELLEN MILLER (Yale) A Rationale for the Placement of Funerary Pyramids at Tikal, Guatemala
 9:30 FLORA S CLANCY (New Mexico) Compositional Codes in Classic Maya Sculpture
 9:45 ARTHUR MILLER (Maryland) Making Myth and History of Chichen Itza
 10:00 PRUDENCE RICE (Florida) Reptiles and Rulership in the Peten Postclassic
 10:15 Question Period/10:20 Break
 10:30 DON S RICE The Accession of Maya Kings: Regeneration, Transformation, and Political Power
 10:45 DAVID FREIDEL (Southern Methodist) and LINDA SCHELE (Texas-Austin) Structural Transformation in Maya Political Religion
 11:00 Discussant: GEORGE STUART (National Geographic Society)
 11:15 Discussant: MARSHALL SAHLINS (Chicago)
 11:30- Discussion
 12:00

319 BRIEF RESEARCH REPORTS McCormick

- Chair: DAVID K EVANS (Wake Forest)
 (Each paper will be followed by brief discussion.)
 9:00 Introduction
 9:05 ELLEN R KINTZ (SUNY C-Geneseo) Preliminary Analysis of the Round Rooms at a Classic Maya City: Coba, Quintana Roo, Mexico
 9:15 PERRY L GNIWECKI Rural Akkadian Household Organization (ca 2334-2154 BC)
 9:25 ROSEMARY A JOYCE (Illinois-Urbana-Champaign) Excavations at Cerro Palenque, Honduras: A Terminal Classic (Fine Paste) Site of the Ulua Valley
 9:35 RUSSELL N SHEPTAK (Wisconsin-Madison) Geographic Information in Alvarado's Repartimiento of San Pedro de Puerto de Caballos, Honduras
 9:45 BRUCE LOVE (UCLA) The Aluxoob of Yucatan: Tricksters or Gods?
 9:55 Break
 10:10 SUSAN GREENBAUM (South Florida) Afro-Cubans in Tampa, Florida: Conflicting Identities and Ambiguous Boundaries in Local Ethnic Relations
 10:20 ROBERT E T ROBERTS (Roosevelt) A Comparison of Egyptian/Non-Egyptian Marriages in Egypt and the US
 10:30 K S NAIR (Wisconsin-Milwaukee) Assimilation and Pluralism in a Multiethnic Urban System
 10:40 RUSSELL A JUDKINS (SUNY C-Geneseo) Recent Developments in Factionalism and Conservatism Among Allegany Seneca
 10:50 WILLIAM GARLAND (Western Michigan) This Town Won't Die: Revitalization in Bangor, Michigan
 11:00 Break
 11:10 JANE STONE (Montana State) An Ethnographic Approach to Assessment of the Social Impacts of Computer Applications
 11:20 RICHARD MADDOX (Stanford) Honor and Religion in Spain: A Comment on Cultural Diversity
 11:30 DAVID K EVANS (Wake Forest) Saba Island: A Hypertensive's Enigmatic Utopia
 11:40 Discussion

320 AAA COMMITTEE ON ETHICS Hong Kong

- 9:00 Executive Session

322 PROBLEMS IN USING THE GRID/GROUP MODEL OF CULTURAL ANALYSIS Acapulco

Organizer/Chair: MARY T DOUGLAS (Northwestern)

- 8:15 MARY T DOUGLAS Introduction
 8:30 MICHAEL THOMPSON (International Institute of Applied Systems Analysis) A Poverty of Distinction
 8:45 JONATHAN L GROSS (Columbia) and STEVE RAYNER (Oak Ridge National Laboratory) Measuring the Grid/Group Variables
 9:00 Question Period/9:05 Break
 9:15 STEVE RAYNER and JONATHAN L GROSS Grid/Group as a Model of Social Change
 9:30 BILL J HARRELL (SUNY-Utica) Social Structure and Manumission
 9:45 GERALD MARS (Middlesex Polytechnic) A Grid/Group Analysis of Alternative Soviet Style Economic Activity
 10:00- Discussion
 10:30

323 THE STUDY OF ORGANIZATIONAL CULTURE Field

- Organizer/Chair: HELEN B SCHWARTZMAN (Northwestern)
 9:30 HELEN B SCHWARTZMAN A Turn Toward Culture in Organizational Research
 9:45 KATHLEEN L GREGORY (Northwestern) Discovering Multiple Organization Cultures and "Culture Conflicts" Using Native View Paradigms
 10:00 STEVEN S FOLDES (Northwestern) The Rationality of Organizational Culture: Physicians in HMOs
 10:15 JOAN MATHEWS (Northwestern) Organizational Culture and Communication in Clinical Settings
 10:30 Question Period/10:35 Break
 10:45 S ZEV KALIFON (Northwestern) Self-Help Groups Providing Services—Change and Development
 11:00 CAROL S GOLDIN (Northwestern) Between Policy and Implementation: A Cultural Perspective on Work in a Mental Health Center
 11:15 Discussant: GWEN STERN (International Survey Research)
 11:30- Discussion
 12:00

324 WORKSHOP: COMPUTER SIMULATION: CULTURAL EVOLUTION Horner

- 9:15- Leaders: CARL L LEWIS (Genessee Community College), MICHAEL DAVIS, and GENE MUEHLBAUER (Lake Forest College)
 11:45 Attendance is by advance registration.

325 MAKING CONVERSATION: CULTURE, DISCOURSE STYLE, AND LINGUISTIC STRUCTURE Haymarket

- Organizer/Chair: SUSAN GAL (Rutgers)
 9:15 NAOMI QUINN (Duke) What Discourse Can Tell About Culture: Convergent Evidence for a Cultural Model of American Marriage
 9:30 PAUL KAY (UC-Berkeley) Knowledge About Language May Be Knowledge of Language: Double-Hedged Sentences
 9:45 EMILY MARTIN (Duke) Metaphors and Women's Bodies
 10:00 KATHRYN A WOOLARD (Pennsylvania) *El Saben Aquel*: An Analysis of Code Manipulations in the Course of the Telling of a Joke
 10:15 BEATRIZ LAVANDERA (CONICET-CIAFIC, Argentina) Grammatical Morphology in Discourse
 10:30 Question Period/10:35 Break
 10:45 RAY MCDERMOTT (Columbia) Culture and Collusion in Discourse
 11:00 SUSAN GAL Discourse Style and Language Attrition: The Interaction of Usage and Structure
 11:15 DEBORAH TANNEN (Georgetown) Conversation as a Means to Coherence in the World
 11:30 MICHAEL SILVERSTEIN (Chicago) Language and Gender Asymmetry: At the Intersection of Structure, Usage, and Ideology
 11:45- Discussion
 12:00

- 326 XXIIND CONFERENCE ON AMERICAN INDIAN LANGUAGES: SYNTAX AND SEMANTICS** (Society for the Study of the Indigenous Languages of the Americas) Belmont
 Organizer: VICTOR GOLLA (George Washington)
 Chair: MARIANNE MITHUN (SUNY-Albany)
- 9:30 KAREN M BOOKER (Kansas) The Auxiliary Use of "Be" in Creek
 9:45 AARON BROADWELL (Harvard) A Semantic Cryptotype in Mississippi Choctaw
 10:00 JAMES COLLINS (UC-Berkeley) Notes on Tolowa Morphosyntax
 10:15 HARRIET E MANELIS KLEIN (Montclair State) Want, Need, Think in Guaymi: Morphosyntax and Semantics
 10:30 THOMAS E PAYNE (Summer Institute of Linguistics and UC-Los Angeles) Viewpoint and Grammatical Relations in Guaymi
 10:45-11:00 LAURENCE KRUTE-GEORGES (SUNY-Stony Brook) Metaphor in Morphology: The Case of Piaroa
- 327 THE SOCIAL ORGANIZATION OF KNOWLEDGE AND PRACTICE** Columbian
 Organizer/Chair: JEAN LAVE (UC-Irvine)
- 9:30 JEAN LAVE Theoretical Implications of Knowledge-In-Use
 10:00 MARY E BRENNER (UC-Irvine) The Practice of Arithmetic in Liberian Schools
 10:15 MICHAEL MURTAUGH (UC-Irvine) The Practice of Arithmetic by US Grocery Shoppers
 10:30 Question Period/10:35 Break
 10:45 OLIVIA DE LA ROCHA (UC-Irvine) The Reorganization of Practice in the Kitchen
 11:00 SYLVIA SCRIBNER (CUNY) Organization of Knowledge of Work
 11:15 Discussant: WILLETT KEMPTON (Michigan State)
 11:30 Discussant: HUGH GLADWIN (Florida International)
 11:45-12:00 Discussion
- 328 INVITED SESSION RECENT RESEARCH IN COGNITIVE STUDIES: THE ROLE OF CULTURAL UNDERSTANDING IN EVERYDAY TASK PERFORMANCE** (American Ethnological Society) Picasso
 Organizers/Chairs: HOLLY F MATHEWS (East Carolina) and BONNIE A NARDI (Missouri-St Louis)
- 9:45 BONNIE A NARDI The Use of Extended Natural Discourse in Cognitive Studies
 10:00 HOLLY F MATHEWS Predicting Decision Outcomes: Are We Guilty of Placing the Cart Before the Horse in Anthropological Studies of Decision Making?
 10:15 LINDA C GARRO (Manitoba) Evaluating Decision Models: Explanation and Prediction Belong in the Same Cart
 10:30 Question Period/10:35 Break
 10:45 G MARK SCHOEPFLE (Dine Bi'olta Associates) Discourse Analysis and Decision Modeling in the Study of Political Decision Making
 11:00 G ELIZABETH RICE (Arizona State) Influences of General (Cultural) Knowledge on Prose Processing Strategies
 11:15 Discussant: BARBARA ROGOFF (Utah)
 11:30-12:00 Discussion
- 329 THE FUTURE OF FORMER FORAGERS IN SOUTHERN AFRICA AND AUSTRALIA—I: THE IMPACT OF THE PAST ON THE PRESENT** Columbus H
 Organizers: CARMEL SCHRIRE (Rutgers) and ROBERT J GORDON (Vermont)
 Chair: CARMEL SCHRIRE
- 9:45 ANNETTE HAMILTON (Macquarie) The Roots of Colonial Policy Toward Hunter-Gatherers in Southern Africa and Australia
 10:00 ROBERT J GORDON Bushmen as Bandits: Notes Toward an Anthropology of Policy Toward Hunter-Foragers
 10:15 LYNDALE RYAN (Griffith University, Australia) The Invention of Extinction in Tasmania
 10:30 P J UCKO (Southampton) Academic Anthropology and Aboriginal Anthropology in Australia
 10:45 Question Period/10:50 Break

- 11:00 JANE C GOODALE (Bryn Mawr) The Role of Tiwi Women in Development
 11:15 J BECKETT (Sydney) Indigenous Minorities in a Welfare State: The Australian Case
 11:30 Discussant: M J MEGGITT (Queens-CUNY)
 11:45- Discussion
 12:00

330 DEMOGRAPHIC ANTHROPOLOGY: RECENT APPLICATIONS OF DEMOGRAPHIC METHODS AND THEORY Grand Ballroom A

- Organizer/Chair: MALCOLM DOW (Northwestern)
 10:00 EUGENE A HAMMEL (UC-Berkeley) Effects of Aging and Historical Trends on Intellectual Productivity
 10:15 MALCOLM DOW, NAPOLEON CHAGNON and JAMES CHEVERUD (Northwestern) Yanomamö Demography: Mortality
 10:30 DONALD SADE, MALCOLM DOW and DIANE CHEPKO-SADE (Northwestern) Multi-State Life Tables for Male Rhesus Monkeys
 10:45 JANE BUIKSTRA and LYLE KOENIGSBERG (Northwestern) Paleodemography: A Critical Review
 11:00 ALAN C SWEDLUND (Massachusetts) and RICHARD S MEINDL (Kent State) Childhood Mortality in 19th-Century New England: Issues and Methods
 11:15 Discussant: NANCY HOWELL (Toronto)
 11:30- Discussion
 12:00

331 SOCIAL ORGANIZATION Columbus G

- Chair: JOHN VAN WILLIGEN (Kentucky)
 9:00 JANE F COLLIER (Stanford) Children and Property in an Andalusian Village
 9:15 SUZANNE GASKINS (Chicago) The Role of Children in Mayan Social Gatherings
 9:30 JOHN VAN WILLIGEN Exchange Relationships in Social Networks of Older People in a Rural Kentucky County
 9:45 JOHN C RUSSELL (UC-Davis) Cultural Influences on Social Support Networks Among Rural Ranchers
 10:00 JOCELYN LINNEKIN (Lake Forest) The Structure of Sentiment in Hawaiian Social Organization
 10:15 Question Period/10:20 Break
 10:30 NICOLE SAULT (UC-Los Angeles) Is There Choice? Inheritance of Godparent Ties Among the Zapotec of Oaxaca, Mexico
 10:45 JOEL P MARRANT (Linfield) Midwives and Godparents in Maramure Romania
 11:00 RICHARD J PARMENTIER (Smith) Systematic Ambiguity in Palauan House Networks
 11:15 BRUCE MURRAY HARRIS (Impact Assessment, Inc) Cold Bay, Alaska: Transience and Centrality—The Failure of Community
 11:30- Discussion
 11:45

332 AAA PLACEMENT SERVICE WORKSHOP 6: OPPORTUNITIES FOR PHYSICAL ANTHROPOLOGISTS Du Sable

- 10:00- Leader: LETITIA OLIVIERA (Tennessee Valley Authority)
 11:50 Explores a variety of opportunities for physical anthropologists, with particular emphasis on those opportunities in the nonacademic sector.

333 JAPAN Buckingham

- Chair: PAUL NOGUCHI (Bucknell)
 10:30 SUSAN M DARLINGTON (Michigan) The Ethnographies of Two Japanese Villages: A Comparison
 10:45 BARBARA DARLINGTON ITO (Iowa) Women's Entrepreneurship, Family Form, and Succession in Urban Japan
 11:00 NANCY R MORRISON (Michigan) Menopause in Japan: Reactions to Anomaly
 11:15 KUNIKO MIYANAGA (British Columbia) Action First, Reflection Second: A Ritual Way of Thinking
 11:30 ATSUKO IMAMURA (Pennsylvania) Address and Reference in Rural Japan: Individual, House Name, and Community

11:45- Discussion
12:00

334 **ART AND EXPRESSION** Grand Ballroom B
Chair: JAY RUBY (Temple)

10:30 CATHERINE M CAMERON (Cedar Crest College) Patronage and Artistic Change
10:45 CAROL GHIORSI HART (Indiana) Artists as Anthropologists
11:00 JAY RUBY Photography and Death in America
11:15 EVELYN A EARLY (Notre Dame) Syrian Performance and Aesthetics in Everyday Life
11:30- Discussion
12:00

335 **FILM: LATAH: A CULTURE-SPECIFIC ELABORATION OF THE STARTLE REFLEX** Columbus I

11:00 RONALD C SIMONS (Michigan State) and GUNTER PFAFF
11:15- Film (38 min)
12:00

336 **RITUAL AND RITES OF PASSAGE IN ETHNOTHERAPY** San Francisco
Chair: CAROL HILL (Georgia State)

10:45 DONALD JORALEMON (UC-Los Angeles) Symbolic Space and Ritual Time in a Peruvian Healing Session
11:00 ELAINE CHILDS-GOWELL (Seattle, WA) Healing Ritual Metaphors in Modern Urban Psychotherapy
11:15 GLENNIS M HODGSON (Boise State) Psychic Surgery in the Philippines: An Example of American Participation
11:30 PEARL KATZ (Maryland) Ritual in Psychoanalysis
11:45- Discussion
12:00

SATURDAY AFTERNOON, NOVEMBER 19

337 **TABLE TALK** Belmont

12:00- Attendance is by subscription. For more information, see staff at advance registration
2:00 desk

- 1—VICTORIA BRICKER (Tulane)
Anthropological Ethnohistory
- 2—JANE E BUIKSTRA (Northwestern)
Mortuary Site Archeology and Reburial Issues
- 3—ROBIN FOX (Rutgers)
Anthropology and Traditional Views of Human Nature
- 4—SARAH B HRDY (Peabody Museum-Harvard)
Reproductive Strategies of Female Primates
- 5—DELL H HYMES (Pennsylvania)
Linguistic Anthropology
- 6—ROY RAPPAPORT (Michigan-Ann Arbor)
Some Recent Trends in Ritual Studies
- 7—BRADD SHORE (Emory)
Culture and Morality: The Limits of Cultural Relativism

338 **RECENT DEVELOPMENTS IN FOUR SUBFIELDS OF ANTHROPOLOGY: AN OVERVIEW** (Society for Anthropology in Community Colleges) Columbian

12:00- Panel discussion providing information on updating undergraduate introductory anthropology courses.
1:30 Chair: CAROLYN A EASTWOOD (DuPage)
Participants: ROBERT B PICKERING (Field Museum), CHARLOTTE M OTTEN (Northern Illinois-Rockford), CECIL H BROWN (Northern Illinois), NAPOLEON A CHAGNON (Northwestern), BERTHA B QUINTANA (Montclair), CHARLES O ELLENBAUM (DuPage)

- 339 NATIONAL WOMEN'S ANTHROPOLOGY CAUCUS** Acapulco
 12:00- Business meeting
 1:30 Chairs: JO RAINIE RODGERS (California State-Hayward) and KATHLEEN HALL (Chicago)
- 340 ETHICAL ISSUES IN EDUCATIONAL ANTHROPOLOGY** (Council on Anthropology and Education) New Orleans
 12:00- Informal discussion to explore and determine the need and purview of a CAE Committee on Ethics and prepare a recommendation for the CAE Board.
 1:30 Organizer: RICHARD A NAVARRO (Michigan State)
 Chair: RICHARD WARREN (California Polytechnic State)
- NEW SOCIETY FOR URBAN ANTHROPOLOGY** Field
 12:00- Business meeting
 1:15 Chair: AIDAN SOUTHALL (Wisconsin-Madison)
- 341 MANUFACTURING DANGER: THE POLITICS AND CULTURE OF INDUSTRIAL RISK AND POLLUTION** Burnham
 12:00- A workshop to develop theoretical and methodological approaches for analyzing industrial risk and pollution. Representative topics will be occupational hazards in industrialized and socialist countries; manifest and latent functions of the environmental movement; exporting of chemical industries and toxic wastes to the Third World.
 2:00 Organizer: MIRIAM LEE KAPROW (Research Institute for the Study of Man)
- 342 NEW AREAS FOR ANTHROPOLOGY IN PRECOLLEGIATE EDUCATION** (Council on Anthropology and Education Committee on the Teaching of Anthropology) Du Sable
 12:00- A workshop to explore the possibilities for including anthropological expertise and knowledge in such precollegiate or extracollegiate arenas as museums, libraries, ethnic and international schools and camps, gifted programs, as well as in regular classrooms, and to determine whether focusing more attention on the precollegiate (or extracollegiate) level would benefit collegiate anthropology.
 1:30 Organizer/Chair: ELLEN C K JOHNSON
 Participants: RUTH O SELIG (National Museum of Natural History), EDITH M FLEMING, JOAN S WIDER, JEANNE M FULGINITI, ELENA BRADUNAS, ELLEN C K JOHNSON
- 343 SOCIETY FOR THE STUDY OF THE INDIGENOUS LANGUAGES OF THE AMERICAS** Gold Coast
 12:00- Business meeting
 1:30 Chair: M DALE KINKADE (British Columbia)
- 344 SOCIETY FOR ECONOMIC ANTHROPOLOGY** Columbus G
 12:00- Business meeting
 1:30 Chair: SUTTI ORTIZ (Boston)
- 345 ASSOCIATION OF POLITICAL AND LEGAL ANTHROPOLOGY** Columbus I
 12:00- Business meeting
 1:30 Chair: SALLY FALK MOORE (Harvard)
- 346 AMERICAN ETHNOLOGICAL SOCIETY** Grand Ballroom D North
 12:00- Business meeting
 1:30 Chair: JUNE HELM (Iowa)
- 347 ANTHROPOLOGICAL RESEARCH GROUP ON HOMOSEXUALITY** San Francisco
 12:00- Business meeting
 1:30 Chair: LARRY GROSS (Pennsylvania)
- 348 SOCIETY FOR THE ANTHROPOLOGY OF VISUAL COMMUNICATION** Ogden
 12:00- Meeting of the Board of Directors
 1:30

- 349 ANTHROPOLOGICAL RESEARCH ON SOCIALIST SOCIETIES** Addams
 12:15- Informal discussion to share information and to develop specific projects to advance
 1:15 the anthropological study of socialist societies.
 Organizer: DAVID A KIDECKEL (Central Connecticut State)
 Chair: DANIEL ROSENBERG (Earlham College)
- 350 SOCIETY FOR APPLIED ANTHROPOLOGY/COUNCIL ON ANTHROPOLOGY AND EDUCATION** Picasso
 12:15- Business meeting of the Joint Committee on Cultural Futures Research
 1:15 Chair: REED D RINER (Northern Arizona)
- 351 COUNCIL ON ANTHROPOLOGY AND EDUCATION** Water Tower
 12:15- Business meeting of the Committee on Women in Schools and Society
 1:15 Chair: THELMA S COOK (British Columbia)
- 352 ANTHROPOLOGY OF REPRODUCTION STUDY GROUP** Buckingham
 12:15- Business meeting
 1:15 Chair: KEVIN R O'REILLY (Centers for Disease Control)
- 353 WORKSHOP: COMPUTER SIMULATION: CULTURAL EVOLUTION** Horner
 12:30- Leaders: CARL L LEWIS (Genesee Community College), MICHAEL DAVIS, and GENE
 2:30 MUEHLBAUER (Lake Forest College)
 Attendance is by advance subscription
- 354 POLITICAL ECONOMY—II** Haymarket
 Chair: MARY HELMS (North Carolina-Greensboro)
 1:30 MURIEL DIMEN (Lehman-CUNY) On Social Reproduction
 1:45 KRISTIN KOPTIUCH (Texas-Austin) Petty Commodity Production, Social Texts, and the
 Current Crisis of "Labor Market Maladjustment" in Egypt
 2:00 WILLIE L BABER (Purdue) Political Economy and Social Change: The Bissette Affair and
 Local-Level Politics in Morne-Vert
 2:15- Discussion
 2:30
- 355 LAW AND CONFLICT MANAGEMENT** Field
 Chair: JOSEPH F FOSTER (Cincinnati)
 1:30 RUDOLPH BLIER (Northwestern) Fighting with Words: The Role of Song Poetry in
 Tamberma Conflict Resolution
 1:45 KENNETH D TOLLEFSON (Seattle Pacific) Conflict Management and Acculturation
 2:00 AARON PODOLEFSKY (West Virginia) Dispute Handling in Highlands New Guinea
 2:15 ELIZABETH PURDUM (Florida State) Communication in a Southern Small Claims Court:
 Who Wins and Why
 2:30- Discussion
 2:45
- 356 EPIDEMIOLOGY IN PHYSICAL ANTHROPOLOGY** Grand Ballroom A
 Chair: LINDA K KLEPINGER (Illinois-Urbana-Champaign)
 1:30 KAREN S RICE (Utah) Performance of Critical Activities in a Schistosomiasis-Stressed
 Environment
 1:45 DEANNA J TRAKAS (Institute of Child Health, Athens) Favism and Jaundice in Greece:
 The Interaction of Culture and Epidemiology
 2:00 ROULETTE W SMITH (Stanford) Is Kuru Caused by Transmission of Autotoxins and/or
 Autovirions?
 2:15 DENNIS WIEDMAN (Florida International) The Diabetic Genotype as an Adaptive Advantage
 in Human Evolution
 2:30- Discussion
 2:45

- 357 CLASS AND CULTURE: THEORETICAL AND EMPIRICAL PERSPECTIVES** Acapulco
Organizers: DAVID M ROSEN (Fairleigh Dickenson) and BRETT WILLIAMS (American)
Chair: HAROLD A GOULD (Illinois-Urbana-Champaign)
- 1:30 TONY L WHITEHEAD (North Carolina-Chapel Hill) Differentiating Between the Influence of Culture and Class on Dietary Behavior
- 1:45 BRETT WILLIAMS Homes as a Metaphor for Clouding Class and Construing Culture
- 2:00 DAVID M ROSEN Class and Unemployment: Cultural Perspectives
- 2:15 MICAELA DI LEONARDO (American) Class, Gender, and Mass Media as Ethnic Boundaries
- 2:30 Discussant: JAN BRUKMAN (Wenner-Gren)
- 2:45 Discussant: DOUGLAS MIDGETT (Iowa)
- 3:00- Discussion
- 3:15
- 358 RETHINKING EDUCATION AND SOCIALIZATION IN THE THIRD WORLD** (Association of Third World Anthropologists) Picasso
Organizer/Chair: FRANK A SALAMONE (Elizabeth Seton)
- 1:30 MARK S FLEISCHER (Washington State) Language and Development in Eastern Indonesia
- 1:45 ALICE SCHLEGEL (Arizona) The Universality of Adolescence
- 2:00 FRANK L PASQUALE (Self-Help Center) Hsu's Concept of American Core Value and the Character of American "Moral Education"
- 2:15 Discussant: ROBERT TEXTOR (Stanford)
- 2:30 Discussant: DAVID SPAIN (Washington)
- 2:45 Discussant: ROBERT C HUNT (Brandeis)
- 3:00- Discussion
- 3:15
- 359 RITUALS OF DEATH: ANTHROPOLOGY AND HISTORY IN THE INTERPRETATION OF SYMBOLIC BEHAVIOR** San Francisco
Organizer/Chair: LAWRENCE J TAYLOR (Lafayette)
- 1:30 PETER METCALF (Virginia) "Hour of Death": Mentalité Versus Ritual Analysis
- 1:45 WILLIAM ARENS (SUNY-Stony Brook) The Demise of the King and the Meaning of Kingship
- 2:00 LAWRENCE J TAYLOR Gardens and Gravestones: Death Symbolism in Anthropology and History
- 2:15 JOYCE F RIEGELHAUPT (Sarah Lawrence) Cemetery as Settlement: Death in 19th-Century European Rural Life
- 2:30 SUSAN A NILES (Lafayette) The Death of the Hero: Sacred Battlegrounds in Inca Religion
- 2:45 Discussant: JAMES FERNANDEZ (Princeton)
- 3:00- Discussion
- 3:15
- 360 THE FUTURE OF FORMER FORAGERS IN SOUTHERN AFRICA AND AUSTRALIA—II: THE FUTURE FROM PRESENT TRENDS** Columbus H
Organizers: ROBERT GORDON (Vermont) and CARMEL SCHRIRE (Rutgers)
Chair: ROBERT GORDON
- 1:30 RICHARD B LEE (Toronto) Foragers and the State: Government Policies Toward the San in Botswana and Namibia
- 1:45 EDWIN WILMSEN (Boston) The Impact of Land Tenure Policies on the Future of the San
- 2:00 ROBERT K HITCHCOCK (Nebraska) Development Planning, Government Policy, and the Future of the Basarwa in Botswana
- 2:15 MEGAN BIESELE (Center for the Study of Human Adaptation and Rice) The Morama Project and the Future of the San: An Applied Ethnobotanical Study
- 2:30 Question Period/2:35 Break
- 2:45 CARMEL SCHRIRE The Impact of Environmental Changes on Australian Aborigines
- 3:00 FRED R MYERS (New York) Illusion and Reality: Aboriginal Self-Determination in Central Australia
- 3:15 Discussant: W P CARSTENS (Toronto)

3:30- Discussion
4:00

- 361** **INDIOS AND INDIGENISMO AT THE END OF THE 20TH CENTURY IN MEXICO** (Society for Latin American Anthropology) Toronto
Organizer/Chair: MARTHA REES (UNAM)
- 1:30 BARTOLOMÉ ALONSO (Instituto Indigenista Interamericano, Mexico) Ethnolinguistics and *Indigenismo*
- 1:45 OSCAR ARCE QUINTANILLA (Instituto Indigenista Interamericano, Mexico) *Indigenismo* and Private Organizations
- 2:00 MARICLAIRE ACOSTA (UNAM) Mexico's New Indians: Guatemalan Refugees
- 2:15 ANDRÉS AUBRY (Instituto de Asesoría Antropológica de la Region Maya, Mexico) The Mayan Indians and Private Organizations
- 2:30 Question Period/2:35 Break
- 2:45 CIRILA SÁNCHEZ (Consejo Nacional de Pueblos Indígenas, Mexico) Indigenous Movements in Mexico
- 3:00 SALOMÓN NAHMAD SITÓN (Instituto Indigenista Interamericano, Mexico) The Future of *Indigenismo* and the INI
- 3:15 GUILLERMO BONFIL (Museo de Culturas Populares, Mexico) The Indian Utopian Revolution
- 3:30 Discussant: FÉLIX BAEZ JORGE (Instituto Nacional Indigenista, Mexico)
- 3:45 Discussant: MARTHA REES
- 4:00- Discussion
4:30

- 362** **ISSUES IN DEVELOPMENT: VIEWS OF NORTH AMERICAN AGRICULTURE** (Anthropological Study Group on Agrarian Systems) Columbus I
Organizer: JUDITH LISANSKY (Illinois-Urbana-Champaign)
Chairs: JUDITH LISANSKY and SUSAN CAROL ROGERS (Illinois-Urbana-Champaign)
- 1:30 JUDITH LISANSKY Social Costs of Rural Transformation: Evidence from the Corn Belt
- 1:45 SEENA B KOHL (Webster) Women's Participation in Agriculture, Household Dynamics, and Enterprise Decisions
- 2:00 DEBORAH R FINK (Iowa State) Farm Women, Development, and Marginality in the US
- 2:15 JANE H ADAMS (Illinois-Urbana-Champaign) Farmer Organization and Class Formation
- 2:30 MIRIAM J WELLS (UC-Davis) What Is a Worker? Social Theory, Social Contract, and Social Process in the Analysis of the Class Position of Contemporary Sharecroppers
- 2:45 Question Period/2:50 Break
- 3:00 MONICA L HEPPEL (Mount Vernon) Preservation of US Farming and Farmland
- 3:15 MARTHA J DAUGHDRILL (American) Urban Growth and Family Farmers: Strategic Responses
- 3:30 SUSAN CAROL ROGERS Land Tenure and the Structure of Agriculture in the Corn Belt
- 3:45 PEGGY F BARLETT (Emory) The Transformation of Agriculture: Parallels in Developed and Developing Countries
- 4:00- Discussion
4:30

- 363** **ISSUES IN ENVIRONMENTAL ANTHROPOLOGY: IMPLEMENTATION OF THE NATIVE AMERICAN RELIGIOUS FREEDOM ACT** (Committee of Anthropologists in Environmental Planning) New Orleans
Organizer/Chair: DOROTHEA J THEODORATUS (Cal State-Sacramento)
- 1:30 JOHN SINGLEY (JWK International Corporation) and FRANCIS LEONE (US Department of Energy) Implementation of the Native American Religious Freedom Act: A Case Study
- 1:45 JOYCE GRIFFIN (Northern Arizona) Skating in the Sistine Chapel: The San Francisco Peaks and (Non-)Implementation of the Native American Religious Freedom Act
- 2:00 DOROTHEA J THEODORATUS Gasquet-Orleans: View from the End of the Road
- 2:15 Question Period/2:20 Break
- 2:30 M KAY MARTIN (HER Corporation) MX Missiles and Mother Earth: A Test Case for PL 95-341
- 2:45 CLINTON M BLOUNT (Theodoratus Cultural Research, Inc) The Religious Sites Inventory: An Assessment of Native American Views and Reactions

- 3:00 FLORENCE C SHIPEK (Wisconsin-Parkside) Religious Freedom and Reburial of Excavated Human Remains
 3:15 STEVE TALBOT (District of Columbia) Denial of Native American Religious Freedom from Allotment to Collier, 1887-1945
 3:30 Discussant: JANET JORDAN (De Mers and Thompson)
 3:45- Discussion
 4:15

364**HEALTH AND ILLNESS IN JAPAN** (Social Science Research Council) Buckingham
 Organizer/Chair: EDWARD NORBECK (Rice)

- 1:30 WILLIAM E STESLICHE (Michigan) Health and Illness in Japan: An Overview
 1:45 SUSAN ORPETT LONG (Western Illinois) Health Providers—The Professionals
 2:00 DAVID K REYNOLDS (ToDo Institute) Psychotherapy and Psychotherapists
 2:15 MARGARET LOCK (McGill) Health Seeking Behavior: Getting Medical Aid
 2:30 JANE TEAS (Harvard) Health-Fostering and Health-Impairing Behavior
 2:45 Question Period/2:50 Break
 3:00 CHRISTIE W KIEFER (UC-San Francisco) Care of the Aged in Japan
 3:15 Discussant: GEORGE A DEVOS (UC-Berkeley)
 3:30 Discussant: MICHAEL R REICH (Harvard)
 3:45- Discussion
 4:30

365**FAMILY, GENDER, AND SEXUAL MOVEMENTS IN CONTEMPORARY SOCIETY**
 Grand Ballroom B

Organizer/Chair: SUSAN HARDING (Michigan)

- 1:30 SUSAN HARDING Containing Sin in a Fundamental Christian Community
 1:45 REBECCA E KLATCH (Harvard) Perceptions of Gender Among Women of the New Right
 2:00 FAYE GINSBURG (Graduate Center-CUNY) Body Politics: A Study of Abortion Activists
 2:15 LINDA D WOLFE (Florida) Sexual Attitudes of University Students
 2:30 Question Period/2:35 Break
 2:45 MARIANNE GULLESTAD (Bergen, Norway) Kitchen-Table Society
 3:00 CAROLE S VANCE (Columbia) Unnatural Acts: Gender and Sexuality in Contemporary Feminism
 3:15 GAYLE RUBIN (Michigan) Ideologies of Sexuality in Feminist Thought
 3:30 Question Period/3:35 Break
 3:45 Discussant: SUE-ELLEN JACOBS (Washington)
 4:00 Discussant: CAROL STACK (Duke)
 4:15- Discussion
 4:45

366**REVISIONIST VIEWS OF MESOAMERICAN PREHISTORY: CHALLENGES TO THE DOGMA** Columbus K

Organizers/Chairs: DAVID C GROVE (Illinois-Urbana-Champaign) and SUSAN D GILLESPIE (Illinois State)

- 1:30 DIANE Z CHASE (Princeton) Perceiving the Past: Typologies and the Preclassic Period in the Maya Lowlands
 1:45 ARTHUR A DEMAREST (Vanderbilt) External Influence on the Rise of Maya Civilization: A View from the Source
 2:00 ARLEN F CHASE (Pennsylvania) The Early Classic Period in the Southern Maya Lowlands: Temporal and Spatial Preconceptions and Alternatives
 2:15 PHIL C WEIGAND (SUNY-Stony Brook) The Character of Civilization in Classic West Mexico
 2:30 Question Period/2:35 Break
 2:45 DONALD E MCVICKER (North Central College) The "Mayanized Mexicans"
 3:00 CHARLES E LINCOLN (Harvard) The "Toltec" at Chichen Itza
 3:15 SUSAN D GILLESPIE Who Were the Toltecs, and How Do We Know?
 3:30 Discussant: KENNETH L BROWN (Houston)
 3:45 Discussant: DAVID C GROVE
 4:15- Discussion
 4:45

- 367 AAA PLACEMENT SERVICE WORKSHOP 7: EMPLOYMENT OPPORTUNITIES THROUGH INTERNSHIPS AND VOLUNTARISM** Du Sable
 2:00- Leader: ALVIN W WOLFE (South Florida)
 4:00 Explores job hunting strategies in a variety of employment settings, including local and regional organizations, public and private settings; special attention to internships and voluntarism as useful strategies, and participant observation for survival in job hunting. Attendance is by registration only. For more information, see staff at the Placement Service Center registration desk.
- 368 SOCIALIZATION AS PROCESS: THE ROLE OF AGENTS AND CULTURE IN SOCIAL INTERACTION** Columbian
 Organizers: KAREN A WATSON-GEGEO (Harvard) and STEPHEN T BOGGS (Hawaii)
 Chair: KAREN A WATSON-GEGEO
 2:00 STEPHEN T BOGGS Culture and Socialization: A Process Approach
 2:15 DAVID Y H WU and WEI-LAN WU (East-West Center) Childrearing in China: The Issue of the One-Child Family
 2:30 KAREN A WATSON-GEGEO and DAVID W GEGEO (Boston) Family Differences in Goals and Strategies for Interaction: Theoretical Implications for Socialization and Language Acquisition
 2:45 Question Period/2:50 Break
 3:00 KATHERINE DEMUTH (Indiana) On Becoming Well Behaved: Linguistic Strategies Used in Communicating Social Norms and Values to Basotho Children
 3:15 MAXWELL M KATZ and DAVID FORBES (Harvard) Socialization in the Peer Group: The Role of Disagreements
 3:30 CHARLES L BRIGGS (Vassar) Repetition Elicitation Devices and the Acquisition of Metacommunicative Competence
 3:45 Discussant: BAMBI B SCHIEFFELIN (Pennsylvania)
 4:00- Discussion
 4:30
- 369 INVITED SESSION PRIMATE MODELS FOR THE EVOLUTION OF HUMAN BEHAVIOR** (American Association of Physical Anthropologists) Grand Ballroom D North
 Organizer/Chair: WARREN G KINZEY (City-CUNY)
 2:00 S C STRUM (San Diego) and W MITCHELL (Michigan) Baboon Models and Muddles
 2:15 NANCY M TANNER (UC-Santa Cruz) The Chimpanzee Model Revisited: Questions of Ancestral Retention and Parallel Evolution in Common and Pygmy Chimpanzee
 2:30 RICHARD W WRANGHAM (Michigan) Apes as Archetypes for Human Behavior
 2:45 WARREN G KINZEY An Adaptive Primate Model for Human Monogamy
 3:00 Question Period/3:05 Break
 3:15 ROBERT W SUSSMAN (Washington-St Louis) Species-Specific Dietary Patterns in Primate and Human Dietary Adaptations
 3:30 JOHN G FLEAGLE (SUNY-Stony Brook) The Fossil Record of Primate Behavior
 3:45 RICHARD POTTS (Yale) Archeological Reconstructions of Early Hominid Socioecology: A Critique of Primate Models
 4:00- Discussion
 4:30
- 370 INVITED SESSION CULTURE, COMMUNITY, AND LEARNING: CONTRIBUTIONS OF SOLON T KIMBALL TO ANTHROPOLOGICAL THEORY AND PRACTICE** (Society for Applied Anthropology, Council on Anthropology and Education and 1983 Program Editorial Board) Water Tower
 Organizers/Chairs: ELIZABETH M EDDY (Florida) and ANDREW W MIRACLE JR (Texas Christian)
 2:00 ELIZABETH EDDY Introduction
 2:15 WILLIAM L PARTRIDGE (Georgia State) Culture, Community, and Corporation: Spheres of Interaction
 2:30 DWIGHT L SCHMIDT (Florida) The Arensberg and Kimball Community Model as System
 2:45 GWEN K NEVILLE (Southwestern) Learning Culture Through Ritual: The Family Reunion
 3:00 Question Period/3:05 Break

- 3:15 FREDERICK D ERICKSON (Michigan State) Event Analysis and the Anthropology of Education
 3:30 ALEXANDER MOORE (Southern California) The Task Force as a Model for Academic Departments
 3:45 Discussant: CONRAD M ARENSBERG (Columbia)
 4:00 Discussant: MARION L DOBBERT (Minnesota)
 4:15- Discussion
 4:45

371 INVITED SESSION: TOWARD A CRITICAL MEDICAL ANTHROPOLOGY (Society for Medical Anthropology) Atlanta

Organizers: JOHN H JOHNSEN (Utica) and HANS A BAER (Southern Mississippi)
 Chair: HANS A BAER

- 2:00 HANS A BAER Toward a Critical Medical Anthropology
 2:15 JOHN M DONAHUE (Trinity) The State, the People, and Health Care in Nicaragua
 2:30 MERRILL SINGER (Connecticut) Toward a Political Economy of Alcoholism
 2:45 MICHAEL FREEDMAN (Syracuse) and JOHN H JOHNSEN Popular Involvement in US Health Planning: An Investigation on the Results in a Health Systems Agency
 3:00 LANI H DAVISON (Connecticut) Malnutrition in Haiti: A World-System Perspective
 3:15 Question Period/3:20 Break
 3:30 ROBERT CRAWFORD (Illinois-Chicago) A Cultural Account of "Health": Self-Control, Release, and the Social Body
 3:45 Discussant: RAY ELLING (Connecticut)
 4:00 Discussant: CHARLES HUGHES (Utah)
 4:15- Discussion
 5:00

372 THE HONOR/SHAME COMPLEX AND THE CONCEPT OF MEDITERRANEAN UNITY Columbus G

Organizers: DAVID D GILMORE, MARIKO TAMANOI and SARAH UHL (SUNY-Stony Brook)

Chair: DAVID D GILMORE

- 2:00 MICHAEL A MARCUS (HRAF) Honor and Social Change in a Region of Eastern Morocco
 2:15 MARIKO TAMANOI The Moral System in Two Cultures: Mediterranean and Japan
 2:30 MICHAEL HERZFELD (Indiana) On a Hardening of the Categories: The Horns of the Mediterraneanist Dilemma
 2:45 DAVID D GILMORE Class Position and Notions of Honor/Shame in Andalusia
 3:00 Question Period/3:05 Break
 3:15 MAUREEN J GIOVANNINI (Boston) An Historical-Materialist Approach to the Honor/Shame Construct
 3:30 J DAVIS (Kent, United Kingdom) State and Family in the Mediterranean
 3:45 KATHLEEN KILLORIN (New Mexico) Regional Variations in the Honor-Shame Complex: The Case of Aragonese University Women
 4:00 CAROL L DELANEY (Chicago) Seeds of Honor, Fields of Shame
 4:15- Discussion
 4:45

373 WORKSHOP: COMPUTER SIMULATION: CULTURAL EVOLUTION Horner

- 2:45- Leaders: CARL L LEWIS (Genesee Community College), MICHAEL DAVIS and GENE MUEHLBAUER (Lake Forest College)
 4:45 Attendance is by advance subscription.

374 THE STATE AND BEYOND: PROBLEMS AND PERSPECTIVES IN THE ETHNOGRAPHY OF POWER Haymarket

Organizers: EDWARD C HANSEN (Queens/Grad Center-CUNY) and THOMAS M WILSON (Grad Center-CUNY)

Chair: EDWARD C HANSEN

- 2:45 JOSIAH HEYMAN (Grad Center-CUNY) Patterns of Locality and Vulnerability to Supra-local Decisions: The Case of the US-Mexican Border

- 3:00 GERALDINE GRANT (Queens-CUNY) Looking for a Home: International Migrants in Multiple Political Fields
- 3:15 I W TWIG JOHNSON (USAID) The State Is Not Omnipotent: Problems and Perspectives in Development Policy
- 3:30 GARY W MCDONOGH (South Florida) History and Power: Themes of Group Identity Within the State
- 3:45 Question Period/3:50 Break
- 4:00 EDWARD C HANSEN and THOMAS M WILSON Citizen and Constituencies in Ireland and Spain Since the Formation of the EEC
- 4:15 ALESSANDRO SCASSELLATI (Grad Center-CUNY) The EEC, Major Capital Groups, and Political Constituencies: The Italian Case
- 4:30 Discussant: JOHN COLE (Massachusetts-Amherst)
- 4:45- Discussion
- 5:00

375 SOCIETY FOR PSYCHOLOGICAL ANTHROPOLOGY Wright

- 3:00 Meeting of the Executive Board

376 AUSTRONESIAN CULTURES AND THE CONCEPT OF PLACE Grand Ballroom A

- Organizers/Chairs: LAMONT C LINDSTROM and NANCY M LUTZ (Tulsa)
- 3:00 JOAN LARCOM (Mount Holyoke) Putting Kinship in Its Place: An Example from Mewun, Vanuatu
- 3:15 ROBERT L RUBINSTEIN (Philadelphia Geriatric Center) Notions of Place and Person on Malo, Vanuatu
- 3:30 LAMONT C LINDSTROM Place and Landscape on Tanna (Vanuatu)
- 3:45 NANCY M LUTZ The Ritual Definition of Place in Adonara
- 4:00 ELIZABETH G TRAUBE (Chicago) The Empty Center: Place and Time in Mambai Narrative Discourse
- 4:15 THOMAS P GIBSON (London School of Economics) Space, Spirits, Sacrifice, and Society Among the Buid of Mindoro, Philippines
- 4:30- Discussion
- 5:00

377 METALANGUAGE Gold Coast

- Organizers/Chairs: BRUCE MANNHEIM (Michigan) and STEVEN FELD (Pennsylvania)
- 3:00 BRUCE MANNHEIM Emic Metalanguages
- 3:15 DENNIS TEDLOCK (Boston) The Origin and Nature of Speech Among the Quiche Maya
- 3:30 G H HERDT (Stanford) Metaframes for Subjective and Intersubjective Accounts: Some Melanesian Examples
- 3:45 ARJUN APPADURAI (Pennsylvania) Agricultural Discourse and Social Science Talk: An Example from India
- 4:00 Question Period/4:05 Break
- 4:15 BARBARA TEDLOCK (Tufts) The Metalanguage of Zuni Aesthetics
- 4:30 STEVEN FELD Kaluli Musical Discourse and Discourse About Music
- 4:45 Discussant: ELLEN B BASSO (Arizona)
- 5:00 Discussant: JAMES BOON (Cornell)
- 5:15- Discussion
- 5:30

378 XXIIND CONFERENCE ON AMERICAN INDIAN LANGUAGES: THE FORMAL ANALYSIS OF DISCOURSE (Society for the Study of the Indigenous Languages of the Americas) Belmont

- Organizer: VICTOR GOLLA (George Washington)
- Chair: HARRIET E MANELIS KLEIN (Montclair State)
- 3:00 DAVID L SHAUL (UC-Berkeley) A Sociolinguistic Analysis of Hopi Radio Commercials
- 3:15 AMELIA RECTOR BELL (Rochester) To Clear the Path: Creek Oratory and the Politics of Peace
- 3:30 BARIK VAN WINKLE (Chicago) Where It's At: Giving Spatial Directions in Washoe English
- 3:45 Question Period/3:50 Break

- 4:00 VIRGINIA D HYMES (Pennsylvania) Poetic and Rhetorical Structure in Warm Springs Sahaptin Narratives
- 4:15 JUDITH BERMAN (Pennsylvania) Deictic Auxiliaries and Discourse Marking in Boas' Kwakw'ala Texts
- 4:30 STEVEN M EGESDAL (Hawaii) Indefinite Agent Inflection in Thompson Salish Narrative
- 4:45- Discussion
- 5:00

379 EDUCATION FOR THE MEDICAL SHAMAN: ISSUES IN PRIMARY CARE MEDICAL EDUCATION (Council on Anthropology and Education) Picasso

- Organizer/Chair: MARGARET A GARBERINA (New Mexico)
- 3:30 ROBERT F HILL (Oklahoma) Long-Term Adaptation to Interfamilial Sexual Abuse: Implications for Medical Training
- 3:45 MARIO F PACHECO (New Mexico) A Field-Based Medical Education Program for Teaching Community Medicine and Epidemiology: A Case Study
- 4:00 ALONZO C ATENCIO (New Mexico) Medical Student Characteristics Affecting Future Health Care Delivery: Implications for Medical Education
- 4:15 MARGARET A GARBERINA Alternatives in Medical Education
- 4:30 Discussant: OTTO VON MERING (Florida)
- 4:45- Discussion
- 5:00

380 A PHOTOGRAPHER'S CONTRIBUTION TO ANTHROPOLOGY Organizer/Chair:

- RAY BARNHARDT (Alaska)
- 3:00 JOHN COLLIER JR (San Francisco) Searching for Principles of Human Development and Education
- 3:15 MALCOLM COLLIER (San Francisco) Perspectives on Crosscultural Relations and Change
- 3:30 RAY BARNHARDT John Collier, Jr and Crosscultural Education in Alaska
- 3:45 Discussant: JOHN ADAIR (Alaska)
- 4:00 Discussant: DON RUNDSTROM (Santa Fe, NM)
- 4:15 Discussant: RON RUNDSTROM (Santa Fe, NM)
- 4:30- Discussion
- 5:00

381 IN THE BEGINNING WAS THE ROBOT: ANTHROPOLOGY AND THE "INTELLIGENT MACHINE" (Council on Anthropology and Education) Acapulco

- Organizer: ROBERT J MILLER (Wisconsin)
- Chair: ARTHUR HARKINS (Minnesota)
- 3:30 BRIAN TORREN (Sperry Corporation) Robots: Past, Present, Future
- 3:45 ARTHUR HARKINS Ethnorobotics Through Ethnotronics
- 4:00 BEATRICE MILLER (Qualitative Systems Analysts, Madison, WI) Robotized Wheaties: The Next "Breakfast of Champions"?
- 4:15 ROBERT J MILLER No People Need Apply: The Factory as Robot
- 4:30 Discussant: RODNEY C KIRK (Central Michigan)
- 4:45 Discussant: MORTON KLASS (Columbia)
- 5:00- Discussion
- 5:15

382 RITUAL San Francisco

- Chair: JAMES PEACOCK (North Carolina-Chapel Hill)
- 3:30 PAMELA R FRESE (Sweet Briar) The Symbol Complex in American Life Cycle Rituals
- 3:45 PAMELA QUAGGIOTTO (Columbia) Symbolic Communication in Domestic Religious Ritual: Food Altars to St Joseph in Sicily
- 4:00 STEPHEN D GLAZIER (Connecticut) "Syncretism" in Afro-Caribbean Religions
- 4:15 N ROSS CRUMRINE (Victoria) The Fiesta-Drama, Cultural Survival, and Enduring Peoples: Northwest Mexico and Peru
- 4:30 JOHN HOMIAK (Brandeis) Africa Rejoined: Symbols of Ritual Transition in Rastafari Culture

- 4:45 JAY C FIKES (Michigan) Huichol Indian Cosmology, Ritual, and Ecological Adaptation
5:00- Discussion
5:15
- 383** **QUAKER ANTHROPOLOGISTS** Addams
5:30- Informal discussion
7:00 Organizer: PEGGY SANDAY (Pennsylvania)
- 384** **NEW PERSPECTIVES IN ARCHEOLOGY: THE VIEW ON THE HILL** Atlanta
5:30- Congress passes laws, including appropriations for federal agencies, that affect the
7:00 conduct of archeology in the US. This informal discussion provides an opportunity for archeologists and others with direct experience on Capitol Hill to discuss their views with interested colleagues.
Chair: LESLIE E WILDESEN (AAA Congressional Fellow)
Participants: RUTHANN KNUDSON (Woodward-Clyde Consultants Inc), PHILIP SPESER (Foresight), LORETTA NEUMANN (House Interior Committee Staff), ALAN DOWNER (Illinois Department of Conservation), FRED WENDORF (Southern Methodist)
- 385** **THE THREAT TO HUMAN SURVIVAL: ANALYZING AND ORGANIZING AGAINST NUCLEAR WAR** (Anthropologists for Human Survival) Columbus G
5:30- Informal discussion about the role of anthropologists in the face of rapidly increasing
7:00 preparations for nuclear war; topics also to include war preparation, psychic numbing, and the progress and problems encountered in organizing Anthropologists for Human Survival.
Organizer: NINA SCHILLER
Chairs: DAVID SURREY (St Peters College) and HANNAH LESSINGER (Columbia)
- 386** **COUNCIL ON ANTHROPOLOGY AND EDUCATION** Columbus I
5:30- Presidential Address and business meeting.
7:00 Chair: JEAN J SCHENSUL (Connecticut)
Presidential Address: GEORGE SPINDLER (Stanford)
- 387** **SOCIETY FOR THE ANTHROPOLOGY OF VISUAL COMMUNICATION** San Francisco
5:30- Business meeting
7:00 Chair: JACK R ROLLWAGEN (SUNY-Brockport)
- 388** **SOCIETY FOR PSYCHOLOGICAL ANTHROPOLOGY** New Orleans
5:30- Business meeting
7:00 Chair: BEATRICE B WHITING (Harvard)
- NEW** **INTERNATIONAL JOURNAL OF AMERICAN LINGUISTICS** Wright
5:30- Meeting of the Editorial Board
7:00
- 389** **SOCIETY FOR MEDICAL ANTHROPOLOGY** Toronto
5:30- Business meeting
7:00 Chair: BENJAMIN D PAUL (Stanford)

SATURDAY EVENING, NOVEMBER 19

- 390** **FILM SCREENINGS** Regency Ballroom D
Organizer: PETER S ALLEN (Rhode Island College)
6:00 *THE WATER OF WORDS: A CULTURAL ECOLOGY OF A SMALL ISLAND IN EASTERN INDONESIA* (Documentary Educational Resources) Toby Volkman
6:30 *THE MEDIUM IS THE MASSEUSE: A BALINESE MASSAGE* (Documentary Educational Resources) Toby Volkman
7:00 *FELIX SANCHEZ* (UC Extension Media Center) Dan Bickley
7:30 *HAA SHAGOON* (UC Extension Media Center) Dan Bickley

8:00 *GREAT BRANCHES, NEW ROOTS: THE HMONG FAMILY* (Hmong Film Project) Rita LaDoux

8:30 *MAN OF LIGHTNING* Gary Moss

NEW INTERNATIONAL UNION OF ANTHROPOLOGICAL AND ETHNOLOGICAL SCIENCES

6:30 **COMMISSION ON THE STUDY OF PEACE** Buckingham

Chair: M MARGARET CLARK (UC-San Francisco)

Open meeting to discuss the organization and activities of the Commission

391 THE SOCIETY FOR HUMANISTIC ANTHROPOLOGY Columbian

7:00 No-host cash bar with musical, dance, and theatrical performances by anthropologists.

392 COUNCIL ON ANTHROPOLOGY AND EDUCATION Columbus K

7:00 No-host cash bar and roundtable discussions

1—Applying Educational Anthropology: Applications of Community Ethnography to Problems in Minority Education

Facilitators: CATHIE JORDAN and BARBARA HARRISON

2—Issues in Cognitive and Linguistic Studies of Education

Facilitators: JAMES L BUSCHMAN and SARAH MICHAELS

3—Beyond the College Classroom: Reaching New Audiences

Facilitators: PATRICIA J HIGGINS, RUTH O SELIG, ELLEN C K JOHNSON, and JOAN WIDER

4—Ethnographic Educational Evaluation: Multisite Analysis

Facilitators: DAVID FETTERMAN, ELAINE SIMON, and JEANNE FULGINITI

5—New Directions in Transnational and Crosscultural Issues in Education and Child Development

Facilitators: DANIEL A WAGNER, FRANK A SALAMONE, and MARGARET C WHEELER

6—Effective Teaching Strategies

Facilitators: JOHNETTA B COLE and YOLANDA T MOSES

7—Culture and Ideology in Education

Facilitators: HENRY T TRUEBA, ABDIL ABEL MALDONADO-GUZMAN, and RICHARD A NAVARRO

8—Transitions Into Work for Women and Men

Facilitators: T VIRGINIA COX and MARGARET A EISENHART

9—Robotics and Communication

Facilitators: REED RINER and ROBERT J MILLER

10—Cultural Transmission: Ongoing and Needed Research

Facilitators: MARION LUNDY DOBBERT and FRED HESS

393 SOCIETY FOR MEDICAL ANTHROPOLOGY Hong Kong

7:00 No-host cash bar

394 SOCIETY FOR PSYCHOLOGICAL ANTHROPOLOGY New Orleans

7:00 No-host cash bar

395 PRESENTATION OF AWARDS and DISTINGUISHED LECTURE Regency Ballroom

9:00 Chair: NANCY O LURIE, President

Presentation of Awards

Stirling Award for Contributions to Psychological Anthropology. Presented for the Society for Psychological Anthropology by Naomi Quinn, Chair, Selection Panel.

Alfred Vincent Kidder Award. Presented for the American Anthropological Association by W James Judge, Member, Selection Panel.

WATSON SMITH

Margaret Mead Award. Presented for the Society for Applied Anthropology by Sue-Ellen Jacobs, President, and for the American Anthropological Association by Nancy O Lurie, President.

RUTHANN KNUDSON (Woodward-Clyde Consultants)

Distinguished Service Awards. Presented for the American Anthropological Association by Dell H Hymes, Chair, Selection Panel.

WILLIAM N FENTON (SUNY-Albany)

CHARLES F VOEGELIN and FLORENCE M VOEGELIN (Indiana)

Distinguished Lecture

Anti Anti-Relativism

CLIFFORD GEERTZ (Institute for Advanced Study, Princeton)

SUNDAY MORNING, NOVEMBER 20

- 400** **FORUM OF PRESIDENTS** Sandburg
8:00 Breakfast meeting
- 401** **SOCIETY FOR MEDICAL ANTHROPOLOGY** Wright
8:00 Meeting of the Executive Committee
- NEW** **SOCIETY FOR APPLIED ANTHROPOLOGY** Horner
8:00 Meeting of the Executive Committee
- 402** **REPRODUCTIVE BIOLOGY AND SOCIOBIOLOGY** Grand Ballroom D North
Chair: DANA RAPHAEL (Human Lactation Center)
8:00 MARJORIE R ESMAN (Louisiana State) "Cultural Fitness" and the Persistence of Cultural Systems
8:15 KATHLEEN M MACQUEEN (SUNY-Binghamton) The Effect of Loss of Estrus on Hominid Reproductive Strategies
8:30 MELISSA J KNAUER (Toronto) Breastfeeding and Postpartum Fertility in Canadian Urban Women
8:45 BETH A CONKLIN (UC-Berkeley/San Francisco) The Effect of Environmental Illumination on Menstrual Periodicity
9:00-9:15 MARILYN L POLAND (Wayne State) Variation in Human Semen Quality Over Time
- 403** **ANTHROPOLOGICAL TEACHING AND REPORTING** Columbus K
Chair: JUDITH A SHULIMSON (Eskimo Heritage Program)
8:00 JUDITH A SHULIMSON Training Indigenous Fieldworkers for Cultural Research
8:15 JOHN D RHOADES (St John Fisher) Validity and the Contexts of Ethnography
8:30 PAUL R TURNER (Arizona) The Anthropology of Anthropologists
8:45 TIMOTHY ASCH (Southern California) New Methods for Making Anthropological Film for Research and Teaching
9:00-9:15 PETER C BIELLA (Temple) Iparakuyo Maasai Film Practice: Toward an Epistemology of Ethnographic Film
- 404** **EXPRESSIVE MANIPULATION IN VERBAL ART** Belmont
Chair: THOMAS KOCHMAN (Illinois-Chicago)
8:15 VERA MARK (Texas-Austin) Multifunctional Views of Gascon Verbal Art
8:30 JOAN E GROSS (Texas) Many Voices from One: Linguistic Manipulation by Liegeois Pup-peteers
8:45 MARY F DILLON (Chicago) The Structuring of Narrative in Relationships: Teller, Audience, and Characters in Aymara Narrative
9:00 THOMAS D BLAKELY (Brigham Young) For Listening Eyes: Interpretation of Language and Gesture in Central African Palavers
9:15 WILLIAM H MCKELLIN (Toronto) Story and Allegory: Manipulating Genres in Managalese Oratory
9:30-9:45 Discussion

- 405 CHINESE FAMILY UNDER MODERNIZATION** Columbus I
 Organizer: SHU-MIN HUANG (Iowa State)
 Chair: BERNARD GALLIN (Michigan State)
- 8:00 BERNARD WONG (Wisconsin) Immigration Policies, Economic Adaptation, and the Chinese-American Family
- 8:15 CHUNG-MIN CHEN (Ohio State) Agricultural Reform and Its Impacts on Chinese Family
- 8:30 SHU-MIN HUANG Diversifying Rural Farm Families in Taiwan
- 9:00 Discussant: FRED CHIU (Chicago)
- 9:15-9:30 Discussion
- 406 ISSUES IN ENVIRONMENTAL ANTHROPOLOGY: SOCIAL AND CULTURAL IMPACTS OF SURFACE MINING** (Committee of Anthropologists in Environmental Planning)
 Acapulco
 Organizer/Chair: BENITA J HOWELL (Tennessee-Knoxville)
- 8:00 BENITA J HOWELL Introduction
- 8:15 THOMAS J MALONEY (Southern Illinois-Edwardsville) EXMIBAL/INCO: Regional and National Impact of Nickel Mining in East-Central Guatemala Since 1955
- 8:30 DARREL MILLER (William and Mary) Gold Mining in the Brazilian Amazon: Economic and Social Effects
- 8:45 LYNN ARNOLD ROBBINS (Western Washington) The Crow-Shell Oil Coal Mine: Social Impact Planning
- 9:00 Question Period/9:05 Break
- 9:15 Film: HELEN M LEWIS (Appalshop Films) *Strip Mining in Appalachia*
- 9:45 HELEN M LEWIS Commentary on Film
- 10:00 USHER FLEISING (Calgary) Community Relocation in the Western Canadian Coal Fields: A Case Study
- 10:15 Discussant: RICHARD N LERNER (Army Corps of Engineers)
- 10:30-10:45 Discussion
- 407 BRIEF RESEARCH REPORTS: ARCHEOLOGY** Columbus G
 Chair: PRESTON STALEY (Illinois-Urbana-Champaign)
- 8:00 Introductory Remarks
- 8:10 JONATHAN E BOWEN (Ohio Historical Society) The Return of the "Hill People": Late Woodland People in an Upper Mississippian World
- 8:20 WILLIAM ANDREFSKY JR (SUNY-Binghamton) Lithic Raw Material Use and Prehistoric Interaction Networks
- 8:30 HARRY O HOLSTEIN (Jacksonville State) Lithic Scatters and Ceramic Spatters, the Prehistoric Cultural Dynamics of Minor Tributary Sites in Northeast Alabama
- 8:40 SALLY MCBREARTY (Illinois-Urbana-Champaign) The Sangoan/Middle Stone Age Transition at the Muguruk River Site, Western Kenya
- 8:50 ERIC N VAN HARTESVELDT (Missouri-Columbia) Acculturation in Roman Britain, or Why the Natives Stayed Native
- 9:00 RALPH M ROWLETT (Missouri-Columbia) Titelberg Iron Age Mint Foundry Complex
- 9:10 CAROLINE S STEELE (SUNY-Binghamton) Rise and Fall as a Core-Periphery Phenomenon
- 9:20-9:30 ØYSTEIN LABIANCA (Andrews) The Return of the Nomad: An Analysis of the Process of Bedouinization in Jordan
- 408 PLURALISTIC HEALTH CARE DELIVERY** Gold Coast
 Chair: NOEL J CHRISMAN (Washington)
- 8:00 ELIZABETH L BRUTVAN (Governors State) Changing Priorities of the Allied Health Practitioner
- 8:15 NOEL J CHRISMAN Popular Health Care Among Medical Patients
- 8:30 JACQUELYN SLOMKA (Michigan) Interactions of Indigenous and Scientific Medical Beliefs and Practices in a Moroccan City
- 9:00 SUE G LURIE (Oklahoma) and GORDON A LURIE (Toronto) Negotiating Situated Roles in a Transitional Health Care System: Emerging Professionalization of Nursing in Hong Kong

- 9:15 CAROL B FAAS (Florida) Hawking Health Within Chiropractic Practice-Building Seminars: Moving Beyond Health Professional Marginality
 9:30 TONI TRIPP-REIMER and MIRIAM MARTIN (Iowa) Utilization of Health Care Practitioners Among Four Ethnic Groups of European Descent
 9:45-10:00 Discussion

409 ANTHROPOLOGY OF SOCIAL CLASS Haymarket

Chair: RUBIE S WATSON (Pittsburgh)

- 8:15 MICHAEL L BLIM (Temple) Industrialization and Class Structure in Central Italy
 8:30 JOHN EIDSON (Cornell) Lower Middle-Class Culture?
 8:45 KANIKA SIRCAR (Chicago) Perceptions of "The Countryside" and Community Structure in England
 9:00 ELVIN HATCH (UC-Santa Barbara) Runholders and Settlers: Class Relations in Turn-of-the-Century Rural New Zealand
 9:15 Question Period/9:20 Break
 9:30 SUSAN GREENHALGH (UC-Berkeley) Inequality on Taiwan: Demographic or Social Differentiation?
 9:45 NATHANIAL C RAYMOND (Massachusetts-Boston) Class Change in Yucatan, Mexico
 10:00 DAVID S SURREY (St Peters) Networking by Class Among Vietnam-Era War Exiles in Canada
 10:15-10:30 Discussion

410 COMPLEMENTARITY, GENDER, AND THE DIVISION OF LABOR IN THE SOUTHERN ANDES Grand Ballroom B

Organizers: DEBORAH CARO (Johns Hopkins) and MARY ANN MEDLIN (North Carolina-Chapel Hill)

Chair: BILLIE JEAN ISBELL (Cornell)

- 8:00 MARY ANN MEDLIN Weaving Relations: Women, Kin, and Status in Calcha, Bolivia
 8:15 CATHERINE J ALLEN (George Washington) "The Mamakkuna Wouldn't Like It": Female Power in an Andean Community
 8:30 INGE M HARMAN (Cornell) Women and Cooperative Work in the Southern Bolivian Andes
 8:45 DEBORAH CARO Land Tenure and Women's Status Among Alpaca Herders in the Southern Andes
 9:00 Question Period/9:05 Break
 9:15 VALERIE ESTES (UC-Berkeley) Separate Purse Strings: Household Economic Organization Among Women Factory Workers in La Paz, Bolivia
 9:30 Discussant: LIBBETT CRANDON (Connecticut)
 9:45 Discussant: KAY B WARREN (Princeton)
 10:00-10:15 Discussion

411 MEDICAL ANTHROPOLOGY—I Skyway Suite 265

Chair: ANN C BURSON (Illinois-Chicago)

- 8:00 HOLLY PETERS-GOLDEN (Johns Hopkins) Media Portrayal of Cancer: Divergent Perceptions of Healthy Individuals and Breast Cancer Patients
 8:15 DOUGLAS A FELDMAN (John Jay-CUNY) AIDS: Differential Response to a Health Epidemic
 8:30 EILEEN VAN SCHAİK (Kentucky) The Meaning of Nerves in Eastern Kentucky
 8:45 CECIL G HELMAN (London) "Real Angina," "Pseudo-Angina" and "Folk Angina": The Interplay of Lay and Medical Explanatory Models
 9:00 Question Period/9:05 Break
 9:15 JILL E KORBIN and PAMELA M ZAHOREK (Case Western Reserve) Health Beliefs and Behaviors Among US Urban School Children
 9:30 SETHA M LOW (Pennsylvania) Cultural Symptoms and Symbolic Meanings: A Crosscultural Examination of "Nervios"
 9:45 CAROLYN L OLSEN, R B ROTHENBERG, J COHEN and E BRADLEY (New York Health Department) Social Variables and Health Outcome Among Diabetics Attending a Diabetes Education Program

- 10:00 RUTH P WILSON (Stanford) Health Beliefs, Health Behavior, and Hypertension in Urban Black American Communities
- 10:15-10:30 BRUCE A BERNSTEIN (Connecticut) Why Do Haitians in Immokalee, Florida Have Such Low Blood Pressure?

412 DEFINITIONAL ISSUES OF CULTURAL TRANSMISSION/ACQUISITION—I (Council on Anthropology and Education) Columbian

- Organizer/Chair: G ALFRED HESS JR (Northwestern)
- 8:00 MARION LUNDY DOBBERT and MARY ANNE PITMAN (Minnesota) Testing a Systems-Based Theory of Cultural Transmission: The Holistic Definition of Patterning
- 8:15 DEBRA G DAVIDSON (North Carolina-Chapel Hill) Transmission of Gender Role Knowledge
- 8:30 DOROTHY HOLLAND (North Carolina-Chapel Hill) and MARGARET EISENHART (Virginia Polytechnic Institute) Peer Groups and Culture Acquisition
- 8:45 Question Period/8:50 Break
- 9:00 KATHRYN M BORMAN (Cincinnati) Cultural Transmission in the Workplace
- 9:15 NORRIS BROCK JOHNSON (North Carolina-Chapel Hill) Cro-Magnon Art, Upper Paleolithic Caves, and the Transmission of Culture
- 9:30 SHERRIE K AKINSANYA (Lagos) Defining Cultural Transmission for Classroom Teachers
- 9:45 Question Period/9:50 Break
- 10:00 WILLIAM G BYRNE (Olive-Harvey) Defining the Area of Research: Educational Anthropology and Curriculum Transmission/Acquisition
- 10:15 Discussant: GEORGE SPINDLER (Stanford)
- 10:30-11:00 Discussion

413 SIGN LANGUAGE EVOLUTION: IMPLICATIONS FOR LINGUISTIC THEORY Water Tower

- Organizers/Chairs: WILLIAM WASHABAUGH (Wisconsin-Milwaukee) and ADAM KENDON (Connecticut College)
- 8:30 WILLIAM WASHABAUGH The Role of Community in Sign Language Evolution
- 8:45 NANCY FRISHBERG (New York, NY) Sign Language Evolution: The Case of Adamorobé, Ghana
- 9:00 DEBRA STEPHENS and KEVIN TUIE (Chicago) Metaphoric Gesture
- 9:15 SUSAN J GOLDIN-MEADOW (Chicago) Language Development Without a Language Model
- 9:30 Question Period/9:35 Break
- 9:45 KENNETH KAYE (Northwestern) How Adults Prepare Infants to Receive Language
- 10:00 ADAM KENDON How Gestures Can Become Like Words
- 10:15 WILLIAM C STOKOE (Gallaudet) Gestural Survivals of Language
- 10:30 MICHAEL JUSTIN (Wisconsin-Milwaukee) Patterns of Emblematic Variation
- 10:45 Discussant: JANE M HILL (Wayne State)
- 11:00 Discussant: NAOMI BARON (Brown)
- 11:15-11:30 Discussion

414 ETHNOSOCIOLOGY AND RELATED APPROACHES TO INDIAN CULTURE Grand Ballroom D South

- Organizer/Chair: MICHAEL MOFFAT (Rutgers)
- 8:30 MICHAEL MOFFAT Ethnosociology as a Paradigm
- 8:45 JOAN G MILLER (Chicago) The Developmental Acquisition of American and Hindu Cultural Conceptions of the Person
- 9:00 JUDY F PUGH (British Columbia) Subjectivity, Illness, and Change: Five Scenes from Contemporary Ayurveda
- 9:15 RICHARD KURIN (Southern Illinois-Carbondale) Humoral Thought in Hindu and Muslim Ethnosociologies
- 9:30 Question Period/9:35 Break

- 9:45 MARGARET EGNOR (Hobart and William Smith) Love in a Tamil Family
 10:00 MELINDA A MOORE (Chicago) The House Is the Center: Geography and Relatedness in Kerala Hindu Culture
 10:15 GLORIA G RAHEJA (Colgate) Auspiciousness in North Indian Social Life
 10:30 FRÉDÉRIQUE APFFEL MARGLIN (Smith) The Hindu Single Goddesses: Marriage and Malevolence Revisited
 10:45 NICHOLAS B DIRKS (Caltech) Lineages and Subcastes in a Tamil Little Kingdom: Ethnosociology in an Historical Dimension
 11:00 Discussant: PAULINE KOLENDA (Houston)
 11:15 Discussant: OWEN LYNCH (New York)
 11:30-12:00 Discussion

NEW PLACEMENT SERVICE WORKSHOP 8: CULTURAL RESOURCE MANAGEMENT

- 9:00-11:00 Addams
 Leader: ANNETTA CHEEK (National Park Service)
 Explores opportunities in cultural resource management, in both the public and private sectors. Attendance is by registration only. For more information, see staff at the Placement Service Center registration desk.

415 WHAT'S IN IT FOR THE LOCALS: APPLIED ANTHROPOLOGY'S ROLE IN DEVELOPMENTAL CHANGE Acapulco

- Chair: CONRAD ARENSBERG (Columbia)
 11:00 DAVID L BROWMAN (Washington-St Louis) Pastoralism and Development in the Andean Altiplano
 11:15 SYLVIA HELEN FORMAN (Massachusetts-Amherst) Conceptual Renewal in the Renewable Energy Field: Appropriate Technology and Participation
 11:30 SUSAN STONICH DUDA (Kentucky) The Importance of Highland Cultivators to Economic Development in Southern Honduras
 11:45 LORETTA A RYAN (Columbia) The Uses of History in Urban Change
 12:00 VERONICA M FRIEL-SIMON (Arlington, VA) Planning and Design of Foreign Aid Housing in Developing Countries Needs Anthropological Participation
 12:00-12:30 Discussion

416 THE CHANGING CARIBBEAN: ANTHROPOLOGICAL ISSUES AND APPROACHES Toronto

- Organizers/Chairs: LINDA BASCH (UNITAR) and FRANK MCGLYNN (Pittsburgh-Greensburg)
 8:00 LINDA BASCH Caribbean Migration Research: Prevailing Views and Alternative Models
 8:15 FRANK MCGLYNN Rural Production and Reproduction: History and Political Economy in the Caribbean
 8:30 ELISABETH H OAKES (Massachusetts) Class Theory in the Caribbean
 8:45 DIANE J AUSTIN (Sydney) Social and Symbolic Change Among Pentecostals in Urban Jamaica
 9:00 A LYNN BOLLES (Bowdoin) The Caribbean Super-Woman: Myth or Reality
 9:15 Question Period/9:20 Break
 9:30 SUSAN LOWES (Columbia) The Formation of a "Brown" Middle Class in Antigua, West Indies, 1830-1930
 9:45 FRANK E MANNING (Western Ontario) The Politics of Carnival
 10:00 FAYE V HARRISON (Stanford) The Politics of Social Outlawry in Urban Jamaica
 10:15 GLENN R SMUCKER (Milwaukee, WI) Politics and Class Differentiation in Rural Haiti
 10:30 Discussant: JOHNETTA B COLE (Massachusetts-Amherst)
 10:45 Discussant: SIDNEY MINTZ (Johns Hopkins)
 11:00 Discussant: VERA RUBIN (Research Institute for the Study of Man)
 11:15 Discussant: RAYMOND T SMITH (Chicago)
 11:30-12:00 Discussion

- 417 INVITED SESSION ANTHROPOLOGY AND EPIDEMIOLOGY: DIALOGUE AND DEBATE** (Society for Medical Anthropology) Grand Ballroom A
Organizers: SANDRA M GIFFORD (UC-San Francisco/Berkeley) and RONALD STALL (UC-San Francisco)
Chair: CRAIG R JANES (UC-San Francisco)
- 8:30 SANDRA M GIFFORD Dilemmas in Anthrodemiology
8:45 LINNEA KLEE (UC-San Francisco) All that Man Holds Dear: An Ethnohistory of Mortality Statistics in 1870s San Francisco
9:00 JAMES A TROSTLE (UC-San Francisco/Berkeley) The Contributions of Anthropology to Health Services Epidemiology
9:15 KITTY CORBETT (UC-Berkeley/San Francisco) Cultural Categories and Epidemiology: Illness, Disease, and Back Pain
9:30 Question Period/9:35 Break
9:45 CRAIG R JANES "Stress," Health, and Disease: Patterns of Illness Among Samoan Migrants to California
10:00 MARY LAGIOS (UC-San Francisco) The Influence of Socioeconomic Variables on the Nutrient Intakes of White Women and Black Women
10:15 RONALD STALL Alcohol Use and Aging: Medical Anthropology and the Elucidation of an Etiological Framework
10:30 MARILYN K NATIONS (Virginia) Ethnomedicine and Its Contribution to the Epidemiology of Infectious Diseases
10:45 Discussant: FREDERICK L DUNN (UC-San Francisco)
11:00 Discussant: LOUISA FLANDER (UC-San Francisco)
11:15 Discussant: MICHAEL GORMAN (Centers for Disease Control-Atlanta)
11:30-11:45 Discussion
- 418 ECONOMIC BOOM AND BUST: ETHNIC ADAPTATIONS IN THE MOTOR CITY** Field Organizer/Chair: RORY M BOLGER (Corktown Citizens' District Council)
- 8:00 RORY M BOLGER Ethnic Interactions in Detroit's Oldest Neighborhood
8:15 RICHARD D ROBINSON (Wayne State) Grass Roots Community Organization as a Vehicle for Change
8:30 RICHARD T WIESKE (Information Factory) Poletown Lives
Film: RICHARD T WIESKE *Poletown Lives!* (52 min)
9:40 Question Period/9:50 Break
10:00 C DAVID TEETER (Wayne State) Native Americans in Detroit, 1850-1900
10:30 BARBARA BILGE (Wayne State) Biographical Vignettes as a Device for Description and Analysis of Ethnic Adaptation: Muslims in Old Detroit
10:45 JUDITH M CALLEJA (Wayne State) Factors Contributing to the Rapid Assimilation of Maltese Immigrants in Detroit
11:00 Discussant: CAROLYN CAMPBELL (Wayne State)
11:15 Discussant: BARBARA C ASWAD (Wayne State)
11:30 Discussant: DAVID HARTMAN (Virginia Commonwealth)
11:45-12:00 Discussion
- 419 JAPANESE IN LATIN AMERICA: ACCOMMODATION, ACCULTURATION, ASSIMILATION** Buckingham
Organizers/Chairs: JAMES P ITO-ADLER (Harvard) and STEPHEN I THOMPSON (Oklahoma)
- 8:30 RAMON GUERRA (Southern Methodist) Ethnicity and Migration: Japanese Assimilation in Mexico
8:45 DENNISON NASH (Connecticut) Japanese Adaptation in Cuba
9:00 NORMAN R STEWART (Wisconsin-Milwaukee) Cultural Principles from Landscape Change: The Japanese in Paraguay
9:15 ENYA P FLORES-MEISER (Ball State) Ethnicity and Social Exclusion Among Japanese-Brazilians
9:30 Question Period/9:35 Break

- 9:45 JOHN B CORNELL (Texas-Austin) Ethnic, Class, and Family Relations in Japanese Survivor Colonies in the Noroeste and Alta Paulista Frontier, Sao Paulo State, Brazil
 10:00 JAMES P ITO-ADLER The Japanese in Brazil: A Middleman Minority?
 10:15 STEPHEN I THOMPSON Ethnic Persistence: Japanese in Peru and Bolivia
 10:30 Discussant: SYLVIA YANAGISAKO (Stanford)
 10:45 Discussant: GEORGE L HICKS (Brown)
 11:00- Discussion
 11:30

420 ANTHROPOLOGY AND INTERNATIONAL BUSINESS (Association for Anthropological Diplomacy, Politics and Society) New Orleans

- Organizer/Chair: HENDRICK SERRIE (Eckerd)
 8:30 HENDRICK SERRIE Anthropology and International Business: An Overview
 8:45 WALTER J DICKIE (Creative Research Associates) American People: A Native Model from the Business World
 9:00 JOHN F SHERRY JR (Florida) "Taking Care of Business": Union Circumvention of Occupational Programming
 9:15 Question Period/9:20 Break
 9:30 DIANE Z WILHELM (Middlesex County College) Does Anything Go On Saturday Night: An Analytical Model
 9:45 MARGO L SMITH (Northeastern Illinois) Culture in International Business
 10:00 JO R RODGERS (Cal State-Hayward) Managing the Multinational Firm: Corporate Training Programs
 10:15 MARLYS MCCLARAN (UC-Los Angeles) Product Life Cycle and Ethnography
 10:30 ELIZABETH B SUMNER-FAUST (Syracuse and Mater Dei) Externalities of American-Guatemalan Agribusiness
 10:45 Discussant: RICHARD W STOFFLE (Wisconsin-Parkside)
 11:00- Discussion
 11:30

421 SHORT COURSE: OPPORTUNITIES IN DEVELOPMENT ANTHROPOLOGY (Washington

- Association of Professional Anthropologist) Du Sable
 9:00- Leader: JOHN MASON
 2:00 Attendance is by advance registration only

422 WORKSHOP: HOW TO FIND AND OBTAIN A JOB WITH THE FEDERAL GOVERNMENT

- (Washington Association of Professional Anthropologist) McCormick
 9:00- Chairs: ROBERT WULFF (HUD) and HAL VREELAND (NIMH)
 5:00 Attendance is by advance registration only

423 WORKSHOP: MICROCOMPUTER APPLICATIONS FOR ANTHROPOLOGY (Washington

- Association of Professional Anthropologists) Burnham
 9:00- Chair: JEROME SMITH (South Florida)
 5:00 Attendance is by advance registration only

424 COUNCIL ON ANTHROPOLOGY AND EDUCATION Ogden

- 9:00 Meeting of the Board of Directors

425 ARCHEOLOGY AND EDUCATION: A SUCCESSFUL COMBINATION FOR PRECOLLEGIATE STUDENTS (Council on Anthropology and Education) Columbus K

- Organizer: KAREN ANN HOLM (Center for American Archeology)
 Chair: PATRICIA J HIGGINS (SUNY-Plattsburgh)
 9:30 STUART STRUEVER (Center for American Archeology and Northwestern) The Place of Precollegiate Archeological Education in an Independent Archeological Institution
 9:45 JOHN K WHITE (Center for American Archeology) The Use of Archeological and Ethnographic Data in Crosscultural Education
 10:00 CHARLES W MCNETT, LOUANA M LACKEY and ANN S FERREN (American) Artifacts, Burials, and Computers: Teaching the ABCs

- 10:15 **BARBARA DYCHE** (Wheaton-Warrenville District 200) Developing a Sequential Archeological Curriculum for Grades 6–12
- 10:30 **KAREN ANN HOLM** Preparing Teachers to Introduce Archeology into the Curriculum
- 10:45 **THOMAS GENN COOK** (Center for American Archeology) Using Students in Research: The Lagoon Site
- 11:00 Discussant: **MARK COHEN** (SUNY-Plattsburgh)
- 11:15- Discussion
- 11:30

- 426 HEALTH CARE PROVIDERS IN A SOCIOCULTURAL CONTEXT** (Council on Nursing and Anthropology) Picasso
- Organizers: **SALLY A HUTCHINSON** (Florida) and **JANET E WANG** (West Virginia)
- Chair: **SALLY HUTCHINSON**
- 9:30 **JANE P LAFARGUE** (Seattle) Resource Exchange Among Selected Health Care Providers in an Urban Setting
- 9:45 **PHYLLIS NOERAGER STERN** (Dalhousie) Networking: Strategies for Peer Support and Instruction
- 10:00 **CATHERINE WEST, VIRGINIA QUINN, SUSAN SCRIMSHAW** (UC-Los Angeles) and **RUTH ZAMBRANO** (Wright Institute) Crosscultural Care in Obstetrics: An Example of Social Transformation of Medicine
- 10:15 **DEBORAH FIEDLER** (Pittsburgh) Women in Medicine: Career Decision-Making and Perceptions of Role
- 10:30 Question Period/10:35 Break
- 10:45 **JULIENE G LIPSON** and **SUSAN LEWITTER** (UC-San Francisco) The Psychiatric Emergency Room: Staff Subculture
- 11:00 **SALLY A HUTCHINSON** Nonprofessional Behavior Among Hospital-Based Nurses
- 11:15 Discussant: **PAM BRINK** (Iowa)
- 11:30 Discussant: **OTTO VON MERING** (Florida)
- 11:45- Discussion
- 12:00

- 427 LUST: TOWARD A SEMIOTICS OF DESIRE** Grand Ballroom D North
- Organizers/Chairs: **JOYCE CANAAN** (Chicago) and **JOHN KIRKPATRICK** (Wesleyan)
- 9:30 **JOYCE CANAAN** Learning to Lust: The Process by Which American Suburban Middle-Class Teenagers Constitute Sexual Desire
- 9:45 **GEORGE LAKOFF** (UC-Berkeley) The Sex-is-a-Destructive-Force Metaphor
- 10:00 **JOHN P CALAGIONE** (Chicago) "I Know She's Lookin' at Me"
- 10:15 Discussant: **DAVID M SCHNEIDER** (Chicago)
- 10:30 Question Period/10:35 Break
- 10:45 **JOHN KIRKPATRICK** "Lust" and Marquesan Personhood
- 11:00 **SUSAN P MONTAGUE** (Northern Illinois) Magi, Migi, Migai, Miegava: From Lust to Magic in the Trobriand Islands
- 11:15 **FITZ JOHN P POOLE** (UC-San Diego) Folk Models of Eroticism in Mothers and Sons: Aspects of Sexuality Among Bimin-Kuskusmin
- 11:30 Discussant: **VINCENT CRAPANZANO** (CUNY)
- 11:45- Discussion
- 12:00

- 428 KOREAN PERSONHOOD: IN MEMORY OF YOUNGSOOK HARVEY-KIM—II** (Anthropologists for Korean Studies) Columbus H
- Organizers: **DON CHANG LEE** (Georgia Southwestern) and **CLARK W SORENSEN** (Vanderbilt)
- Chair: **GEORGE A DEVOS** (UC-Berkeley)
- 9:00 **C PAUL DREDGE** (Northeastern) Negotiating Face in Korea
- 9:15 **LAUREL KENDALL** (American Museum of Natural History) Old Ghosts and Ungrateful Children: A Korean Shaman's Self-Diagnosis
- 9:30 **CHOONG SOON KIM** (Tennessee-Martin) The Korean Value System Reflected in a Fortune-Telling Book
- 9:45 **CLARK W SORENSEN** The Myth of Princess Pari and the Self-Image of Korean Women
- 10:00 Question Period/10:05 Break

- 10:15 MICHIO SUENARI (Sacred Heart) Age Order System in Korea
- 10:30 EUNHEE K YI (Arizona State) The Position of Women in East Asian Family System
- 11:00 Discussant: GEORGE A DEVOS
- 11:15- Discussion
- 11:45

429 RECENT ANTHROPOLOGICAL PERSPECTIVES ON HEALTH AND ETHNOMEDICINE AMONG HISPANICS Columbus G

- Organizers/Chairs: MICHAEL H LOGAN (Tennessee) and BERNARD ORTIZ DE MONTELLANO (Wayne State)
- 9:45 ANTONIO N ZAVALETA (Texas Southmost) Differential Changes in the Health Status of the Border Mexican-American Community: 1972-82
- 10:00 ARTHUR J RUBEL (UC-Irvine) Some Unexpected Health Consequences of Political Relations in Mexico
- 10:15 KAJA FINKLER (Eastern Michigan) Do Traditional Healers Know More than Their Patients?
- 10:30 BERNARD ORTIZ DE MONTELLANO and CAROL BROWNER (Wayne State) Herbal Remedies for Reproductive Health and Their Implications for Humoral Medicine
- 10:45 MICHAEL H LOGAN Multiple Uses for Epazote (*Chenopodium Sp*): Manifest and Latent Adaptations to Parasitization
- 11:00 ROBERT T TROTTER II (Pan American) A Risk Analysis of Mexican-American Home Remedies (*Remedios Caseros*)
- 11:15 Discussant: LINDA D WHITEFORD (South Florida)
- 11:30 Discussant: DOUGLAS UZZELL (South Florida)
- 11:45- Discussion
- 12:00

430 RESOURCE MANAGEMENT IN NATIVE AMAZONIAN SOCIETIES Columbus I

- Organizer/Chair: ANTHONY W STOCKS (Idaho State)
- 9:45 RAYMOND B HAMES (Nebraska) Time Minimization and Protein Maximization in Amazonian Hunting and Fishing
- 10:00 LESLIE E SPONSEL (Hawaii) Rivers of Hunger
- 10:15 ANTHONY W STOCKS Resource Management in a Riverine Ecosystem: The Cocamilla Case
- 10:30 Question Period/10:35 Break
- 10:45 STEPHEN J BECKERMAN (Pennsylvania State) Optimal Foraging as Conservation Strategy Among the Colombian Bari
- 11:00 WARREN E DEBOER (CUNY) Cultural Adaptations in Amazonia: Problems of Focus and Scale
- 11:15 Discussant: JOHN BODLEY (Washington State)
- 11:30- Discussion
- 12:00

431 EXECUTIVE BOARD OF THE ASSOCIATION Skyway Suite 273

- 10:00 Executive session

432 XXIIND CONFERENCE ON AMERICAN INDIAN LANGUAGES: MAYAN LINGUISTICS

- (Society for the Study of the Indigenous Languages of the Americas) Belmont
- Organizer: VICTOR GOLLA (George Washington)
- Chair: NORA C ENGLAND (Iowa)
- 10:00 JOHN S JUSTESON (New Paltz, NY) Hieroglyphic Evidence for Lowland Mayan Linguistic History
- 10:15 NICHOLAS A HOPKINS (UAM-Iztapalapa) Knowledge and Use of Dialect Variants in Lowland Chol
- 10:30 SUSAN M KNOWLES (Tulane) Positionals in Chontal Maya
- 10:45 CHARLES A HOFILING (Washington-St Louis) Transivity and Irrealis Constructions in Itza Maya
- 11:00 JOHN A LUCY (Chicago and Center for Psychosocial Studies) Direct Report on Speech in Yucatec Maya

- 11:15 CAROL-JEAN MCGREEVY (Pittsburgh) Discourse Styles: Tzotzil Greetings as Ethnic Markers
 11:30- Discussion
 12:00

433 ETHNOGRAPHY AS A LITERARY FORM Gold Coast

- Organizer/Chair: RICHARD M SWIDERSKI (Bridgewater State)
 10:15 JOHN B GATEWOOD (Lehigh) A Short History of Ethnographic Genres, or Ways to Write About Other Peoples
 10:30 ELLEN C K JOHNSON (Illinois-Urbana-Champaign) The Ethnographic Monograph: Window on Anthropology
 10:45 NANCY J SCHMIDT (Harvard) Ethnographic Fiction: Anthropology's Hidden Literary Style
 11:00 RICHARD M SWIDERSKI Tragic Ethnography: Literary Dimensions of Malinowski's Argonauts
 11:15 RICHARD HANDLER (Lake Forest) and DANIEL SEGAL (Chicago) Jane Austen's Ethnographic Magic
 11:30 GARY E DMYTRYK (Stanford) Structure in Post-Structuralist Anthropology
 11:45- Discussion
 12:00

434 REGIONAL AND HOUSEHOLD ECONOMICS AND WAGE LABOR Grand Ballroom B

Chair: LAUREL H BOSSEN (Pittsburgh)

- 10:30 JOHN R BORT (East Carolina) Bananas, Fish, and Yams: Adaptations to Wage Labor Involvement by the Guaymi Indians of the Valiente Peninsula, Bocas Del Toro, Panama
 10:45 DEBRA SCHUMANN (Johns Hopkins) Family Labor Resources and Household Economic Strategy in a Mexican *Ejido*
 11:00 BRIAN E SCHWIMMER (Manitoba) Local Investment Patterns in Bamenda, Cameroon
 11:15 GREGOR DALLAS (Smith) Nineteenth-Century French Industrial Communities: Theoretical and Historical Approaches
 11:30 EMLYN MYERS (SUNY-Binghamton) Pottery Production and Distribution in a Medieval Economy
 11:45- Discussion
 12:00

435 HISTORY OF ANTHROPOLOGY Haymarket

- Chair: STAN C WILK (Lycoming)
 10:45 NANCY J PAREZO (Arizona State Museum) The Shaping of Southwest Collections
 11:00 STAN C WILK Science and Humanism: The Culture-Talk of Ruth Benedict and Leslie White
 11:15 MINDIE LAZARUS-BLACK (Chicago) The Victorian Jural Legacy to Kinship Studies: Was Sir Henry Maine a Feminist?
 11:30 CHARLES MORRISON (Michigan State) The Hutton Hiatus in Cambridge Anthropology
 11:45- Discussion
 12:00

436 CROSSCULTURAL STUDIES OF THE MENTAL HEALTH OF CHILDREN Skyway Suite 265

- Chair: LINDA K GIRDNER (Illinois-Urbana-Champaign)
 10:45 MAUREEN DURKIN-LONGLEY (Columbia) Psychological Disorders Among Children in an Ethiopian Community
 11:00 DANIEL R SCHEINFELD (Institute for Juvenile Research) A Social/Cultural Analysis of Staff's Emotional Reactions to Patients on a Children's Psychiatric Ward
 11:15 KATHRYN HOPKINS KAVANAGH (UC-San Francisco) On Being an Enigma: The World of the Childhood Aphasic
 11:30 SHARON MITCHELL (UC-Los Angeles) The Patterning of Symptoms of Depression and Anxiety Among Kikuyu Secondary School Students (Kenya)
 11:45- Discussion
 12:00

- 437** **FILM: THE TRAIL NORTH** (Council on Anthropology and Education) Columbian
 11:05 ROBERT ALVAREZ (Cal State-Sacramento) and PAUL ESPINOSA (KPBS-TV)
 11:20 Film (45 min)
 12:05
- 438** **FILM: ROCK ART TREASURES OF ANCIENT AMERICA** Columbus K
 11:35 DAVID S WHITLEY (UC-Los Angeles) and DAVE CALDWELL (Dave Caldwell Productions)
 11:50 Film (25 min)
 12:15 Discussion
 12:30

SUNDAY AFTERNOON, NOVEMBER 20

- 439** **CHILDREN'S NARRATIVES FROM A CROSSCULTURAL PERSPECTIVE** (Council on Anthropology and Education Committee on Cognitive and Linguistic Studies) Buckingham
 12:00 Tapes and transcripts of young children's narratives, based on fieldwork in the Soloman
 1:30 Islands, the Warm Springs Indian Reservation, an inner-city Chicago classroom, and a Soviet Union classroom, will be used to discuss transcription techniques and analyses and will be related to broader issues of socialization and access to educational opportunities.
 Chair: SARAH MICHAELS (Harvard Graduate School of Education)
 Participants: SUSAN PHILIPS (Arizona), KAREN WATSON-GECEO (Harvard), JAMES COLLINS (UC-Berkeley), and SARAH MICHAELS (Harvard)
- 440** **THE HONOR/SHAME COMPLEX AND THE CONCEPT OF MEDITERRANEAN UNITY: A REEXAMINATION** Columbus H
 12:00- Panel discussion to promote comparative, crosscultural and collaborative research
 1:30 among Europeanists and Islamicists concerned with Mediterranean themes. Using the honor/shame construct as a central motif, the panel explores problems of comparing notions of masculinity and femininity, social status, identity, and meaning throughout the area, to ultimately address the question of Mediterranean cultural "unity."
 Organizer: M TAMANOI (SUNY-Stony Brook)
 Chair: DAVID GILMORE (SUNY-Stony Brook)
 Participants: MICHAEL MARCUS (HRAF), MARIKO TAMANOI, MICHAEL HERZFELD (Indiana), DAVID GILMORE, MARINA GIOVANNINI (Boston), and AMAL RASSAM (Queens-CUNY)
- 441** **ETHNOGRAPHY AND POLITICAL PRACTICE IN US SOCIETY** (Council on Anthropology and Education/Society for Applied Anthropology Joint Policy Committee on Culture and Bilingual Education) Water Tower
 12:00 Informal discussion about the possibilities and problems of incorporating ethnographic
 1:30 research into programs of social, institutional, and political change in education and other areas of critical concern in US society.
 Organizer: MARIETTA SARAVIA SHORE
 Chair: ADRIAN T BENNETT (Center for Puerto Rican Studies, Hunter College)
- 442** **THE TRAIL NORTH** (Council on Anthropology and Education) Columbian
 12:15 Informal discussion of *The Trail North* by Paul Espinosa and Robert Alvarez, a half-hour
 1:30 documentary made for public television. Discussion will examine the film's topic, Mexican immigration, and the communication of anthropological research to the public, an issue because of the unique collaboration of the two anthropologists who made the film
 Chair: PAUL ESPINOSA (KPBS-TV, San Diego)
 Participants: PAUL ESPINOSA, ROBERT ALVAREZ (Cross Cultural Resource Center-Sacramento State), and GEORGE SPINDLER (Stanford)
- 443** **SOCIETY FOR LATIN AMERICAN ANTHROPOLOGY** Ogden
 12:30 Meeting of the Executive Board

- 444 SOCIETY FOR PSYCHOLOGICAL ANTHROPOLOGY** Wright
 Meeting of the Executive Board
 1:30
- 445 CULTURE CHANGE AND SOCIAL MOVEMENTS** Haymarket
 Chair: JAMES L WATSON (Pittsburgh)
 1:30 CAROL CARPENTER (Cornell) Traditional Life-Crisis Rituals in Modern Java
 1:45 PETER D GOLDSMITH (Chicago) Saints, Sinners, and Sunbathers: Revivalism and the
 Tourist Industry on St Simons Island, Georgia, in the 1920s
 2:00 JAMES PROVINZANO (Wisconsin-Oshkosh) A Black Social Movement in Retrospect
 2:15 CATHERINE M COLES (Wisconsin-Madison) Social Change and Sociocultural Inte-
 gration in Urban Northern Nigeria
 2:30 LIZABETH HAUSWALD (UC-Berkeley) Social Change and Marital Dissolution on the
 Navajo Reservation
 2:45 K J PATAKI-SCHWEIZER (Papua New Guinea and UC-San Francisco) Enculturation and
 Acculturation in Contemporary Irian Jaya, Republic of Indonesia
 3:00- Discussion
 3:15
- 446 TRAVEL LITERATURE AND ETHNOGRAPHY** Grand Ballroom B
 Organizer/Chair: CAROLINE B BRETTELL (Loyola-Chicago)
 1:30 HENRY F DOBYNS (Newberry Library) Demographic Accuracy of Spanish Explorers
 1:45 PAULINE TURNER STRONG (Lake Forest) Australian Aborigines in Explorers' Journals,
 1697-1845
 2:00 KRISTINE L JONES (Chicago) Nineteenth-Century British Travel Accounts of Argentina
 2:15 CAROLINE B BRETTELL Nineteenth-Century Travel Accounts of the Mediterranean
 Peasant
 2:30 SUSAN NOAKES (Kansas) French Accounts of Neapolitan Culture in the Early Nine-
 teenth Century
 2:45 ROBERT ROTENBERG (DePaul) The Traveler as Outsider in the Preindustrial City
 3:00 Discussant: DENNISON NASH (Connecticut)
 3:15 Discussion
 3:30
- 447 MYTH** Buckingham
 Chair: SHELDON KLEIN (Wisconsin-Madison)
 1:30 DANIEL E SEACHORD (Washington State) A Psychological Interpretation of Creation
 Myths
 1:45 EUGENIA SHANKLIN (Trenton State) On the Track of the Boa: An Exercise in Oral History
 and Symbolic Anthropology
 2:00 MICHAEL R DOVE (Rockefeller Foundation) Evidence from Contemporary Myth and
 Ritual Regarding the Origins of Agriculture in Southeast Asia
 2:15 PAUL HOCKINGS (Illinois-Chicago) Why an Ancestress Cult in a Patrilineal Society?
 2:30 MELINDA BOLLAR WAGNER (Radford) Community and Communitas: America and Ap-
 palachia
 2:45 PIERRE-YVES JACOPIN (Brandeis) The Language of Myth
 3:00- Discussion
 3:15
- 448 LATIN AMERICAN ARCHEOLOGY** Columbus K
 Chair: PAYSON D SHEETS (Colorado-Boulder)
 1:30 MARY G HODGE (Michigan) Evolution of Local Administration in the Aztec Empire
 2:00 TERRY STOCKER (Illinois-Urbana-Champaign) Co-Variance of Postclassic Figurine
 Styles and Political Boundaries in the Basin of Mexico
 2:15 WINIFRED CREAMER (Tulane) and JONATHAN HAAS (Denver) Tribe versus Chiefdom in
 Lower Central America
 2:30 JULIE C BENYO (SUNY-Albany) Aspects of Intracommunity Social Structure at La Ceiba,
 Honduras
 2:45 P A URBAN, E M SCHORTMAN (Kenyon) and WENDY ASHMORE (Rutgers) Santa Bar-
 bara Archeological Project (Honduras): Results of the 1983 Season

- 3:00 FREDERICK W LANGE (Illinois State) and PAYSON D SHEETS Archeological Survey on the Pacific Coast of Nicaragua
 3:15 DEBORAH M PEARSALL (Missouri) Utilization of Plant Resources by Prehistoric Populations of the Junin Puna, Peru
 3:30- Discussion
 3:45

- 449 TEACHING COMMUNITY COLLEGE ANTHROPOLOGY** (Society for Anthropology in Community Colleges) Field
 Organizers: DENNIS E SHAW (Miami-Dade) and CHARLES O ELLENBAUM (DuPage)
 Chair: CHARLES O ELLENBAUM
 1:30 CHARLES O ELLENBAUM Using Fiction to Teach Introductory Anthropology
 1:45 DENNIS E SHAW Faces of Culture: The Process of Creating a Television Course in Cultural Anthropology
 2:00 RICHARD H FURLOW (Broward Community) Teaching Anthropology Students How to Survive in the Real World: Applied Anthropology in Business
 2:15 YECHIEL M LEHAVY (Atlantic Community) Reconstruction of Cultural History Through Doing Archeology in a Community College
 2:30 FREDERIC J BEDNAREK (Morris) The Use of Film in Teaching Undergraduate Anthropology
 2:45- Discussion
 3:15

- 450 AN ETHNOGRAPHIC PROFILE: THE TOJOLABAL MAYA** Acapulco
 Organizers: JOHN S THOMAS (Missouri-Rolla) and JILL BRODY (Louisiana State)
 Chair: JOHN S THOMAS
 1:30 JOHN S THOMAS and MICHAEL C ROBBINS (Missouri-Rolla) Material Culture and Social Class in a Tojolabal Community
 1:45 JILL BRODY Comparative Discourse Genres of Tojolabal Maya in Linguistic and Cultural Context
 2:00 WALTER R ADAMS (Michigan State) Food as a Measure of Cultural Integrity
 2:15 Question Period/2:30 Break
 2:30 LOUANNA FURBEE (Missouri-Columbia), JOHN S THOMAS and ROBERT A BENFER (Missouri-Columbia) Tojolabal-Maya Demography
 2:45 JOHN S WHITE (Siemens Corporation) Talk: Determination of the Lexical Meaning of Tojolabal Words for Speaking
 3:00 Discussant: ROBERT A BENFER
 3:15- Discussion
 3:45

- 451 THE POSTPARTUM PERIOD: AN ANTHROPOLOGICAL PERSPECTIVE** Columbus G
 Organizer/Chair: LAURENCE KRUCKMAN (Berea)
 1:30 LAURENCE KRUCKMAN Introduction
 1:45 LINDA H BRIESEMEISTER (Wisconsin-Parkside) An Ethological Study of the First Hour of Fathering
 2:00 WENDA R TREVATHAN (North Carolina-Charlotte) Human Maternal Behavior in the First Hour After Birth: Its Relation to Bonding and Postpartum Depression
 2:15 J FRANÇOIS SAUCIER (Montreal) Perceptions of Medical Personnel by Primiparous Mothers and Fathers
 2:30 Question Period/2:35 Break
 2:45 CHRIS ASMANN-FINCH (Southern Methodist) and LAURENCE KRUCKMAN The Postpartum Blues in Appalachia and Southern Illinois
 3:00 DEBORAH A SULLIVAN (Arizona State) and RUTH BEEMAN (Frontier Nursing Service) Utilization and Evaluation of Maternity Care by American Indians in Arizona
 3:15 Discussant: GWEN STERN (Northwestern)
 3:30 Discussant: MARIA SORRONDEGUY (Dara Luz)
 3:45- Discussion
 4:30

- 452 NATIVE CULTURES AND CHRISTIANITY IN THE CIRCUMPOLAR REGION** Columbus I
Columbus I
Organizer/Chair: SERGEI KAN (Northwestern)
- 1:30 SERGEI KAN Memory Eternal: Russian Orthodoxy and the Tlingit Mortuary Complex
1:45 ROBIN RIDINGTON (British Columbia) From Hunt Chief to Prophet: Beaver Indian Dreamers and Christianity
2:00 JENNIFER S H BROWN (Winnipeg) Fur Trade Conditionings of Native Responses to Christianity in the Canadian Subarctic
2:15 SHARON K STEPHENS (Chicago) Christian Missionization in Northern Scandinavia and the Transformation of Sami (Lapp) Shamans' Drums
2:30 Question Period/2:35 Break
2:45 MARJORIE MANDELSTAM BALZER (Harvard Russian Research Center) Siberian Syncretism: Adaptation of Khanty Shamanism to Christianity
3:00 ROBERT R RATHBURN (Milwaukee Public Museum) Religious Persistence and Native Practice Among the Koniag
3:15 RANDALL M JONES (Alaska-Fairbanks) Archdeacon Robert McDonald: Contributions to Gwich'in Athabaskan Leadership
3:30 PAMELA T AMOSS (PM Consulting) The Fish God Gave Us: An Analysis of the First Salmon Ceremony Revived
3:45 Discussant: CATHERINE MCCLELLAN (Wisconsin-Madison)
4:00 Discussion
4:30
- 453 ANTHROPOLOGICAL STUDY OF PHYSICIANS** Toronto
Chair: MIRIAM RODIN (Illinois-Chicago)
- 1:30 JINNY A HARRIGAN, JOSEPH WEBER and JOHN R KUES (Cincinnati) Perceptions of Extralinguistic Behavior in Doctor-Patient Interaction
1:45 WILLIAM RITTENBERG (Michigan State) Cultural Differences and Interactional Uncertainty Among Foreign Physicians Training in the US
2:00 PATRICIA M SCALZI (Wayne State) The Ethnoecology of Cancer Care Training and Practice in the American Medical Culture
2:15 SITI A SUPRAPTO (Georgetown and Indonesia) A Comparison of Midwife/Patient and Physician/Patient Interaction in West Java
2:30 Question Period/2:35 Break
2:45 RUTH KORNFELD (Austin Peay) Doctor, Teacher, or Comforter?: Medical Consultation in a Zairian Pediatrics Clinic
3:00 JOSEPH A MAXWELL, LESLIE J SANDLOW and PHILIP G BASHOOK (Michael Reese Hospital) Physicians' Communication Networks and Adoption of Innovations
3:15 ANNE C BURSON (Illinois-Chicago) The Internist Knows Everything and Does Nothing, the Surgeon Knows Nothing and Does Everything, and the Pathologist Knows Everything and Does Everything But A Day Too Late: Group, Stereotype, and Verbal Lore in Medicine
3:30 CLARISSA S SCOTT (Miami) Medical Student Fieldwork in Alternative Healing Systems
3:45 Discussion
4:15
- 454 ANTHROPOLOGICAL PERSPECTIVES ON THE TIBETANS IN EXILE** Columbus H
Organizer/Chair: ALAN R SANDSTROM (Indiana-Purdue)
- 1:30 PALJOR TSARONG (Wisconsin-Madison) Chinese Colonialism, Tibetan Refugees, and Anthropologists: Research Problems and Ethics
1:45 ROBERT SCHROEDER (Alaska Fish and Game) Where the Iron Bird Flies . . . Tibetan Lamas in Exile in North America
2:00 MARCIA CALKOWSKI (British Columbia) Deception and Transformation as Curing Strategies Among the Tibetans in Exile
2:15 Question Period/2:20 Break
2:30 TER ELLINGSON and JEANETTE SNYDER (Wisconsin) Beyond India: Tibetan Settlement in Europe, the Middle East, and North America
2:45 PETER GOLD (Indiana-Bloomington) The Annual Rite of Renewal of Tibet in the Refugee Setting
3:00 TJHUPTEN J NORBU (Indiana-Bloomington) Diverse Aspects of Chinese Control in Tibet

- 3:15 MARY K FAIR (Stanford) Making Sense of Exile: Strategies for Living in Nepal
 3:30 Discussant: MELVYN C GOLDSTEIN (Case Western Reserve)
 3:45 Discussant: BEATRICE MILLER (Wisconsin-Madison)
 4:00- Discussion
 4:30

455 FESTIVALS, PERFORMING ARTS, AND TELEVISION Gold Coast

- Chair: CLAIRE FARRER (Illinois-Urbana-Champaign)
 1:30 KATHLEEN FINE (Illinois-Urbana-Champaign) Indigenous Musical Performance in Ecuador: Pan-Andean Identity, Folklore, and the Nation
 1:45 TED SCHEFFLER (New School for Social Research) and MICHAEL HIGGINS (Northern Colorado) Steppin' Into Babylon: Third World Cultural Production
 2:00 ARNOLD J HOOK (Alfred) What is the Role of Television in American Culture?
 2:15 SUSAN KENT (New Mexico) The Impact of Television Viewing on the Diversity of Household Activities: A Crosscultural Perspective
 2:30 ROBERT H LAVENDA (St Cloud State) Morphogenesis, Morphostasis, and Uncertainty in Festivals
 2:45 SHELDON SMITH (Wisconsin-LaCrosse) Secular Festivals of the Upper Midwest
 3:00 Question Period/3:05 Break
 3:15 LAURENCE SALZMANN (ISHI, Philadelphia) Who's Having Fun?
 3:30 Film: LAURENCE SALZMANN, JONATHAN GREENE and GAIL KLIGMAN (Chicago) *Who's Having Fun?* (60 min)
 4:30- Discussion
 4:45

456 THE USES OF CULTURE IN DEVELOPMENT STUDIES: EXAMPLES FROM INDIA

- Grand Ballroom D South
 Organizer/Chair: DAVID J GROENFELDT (Arizona)
 1:30 MURRAY J LEAF (Texas-Dallas) Kinship, Land Reform, and the Indian Constitution
 1:45 JEFFREY P BONNER (Michigan-Dearborn) Land Reform and Cultural Change in Haryana, India
 2:00 DAVID J GROENFELDT Culture and Credit in Village India
 2:15 PAMELA C STANBURY (Arizona) Women in Purdah: Cultural Patterns of Agricultural Change
 2:30 Question Period/2:35 Break
 2:45 JANICE S HYDE (Syracuse) The Cultural Dynamics of Rural Women's Organizations in Rajasthan
 3:00 DONALD W ATTWOOD (McGill) Culture and Innovation in the Creation of an Industry
 3:15 Discussant: MURRAY J LEAF
 3:30- Discussion
 4:00

457 XXIIND CONFERENCE ON AMERICAN INDIAN LANGUAGES: THE STATE OF OTOMANGUEAN COMPARATIVE STUDIES (Society for the Study of the Indigenous Languages of the Americas) Belmont

- Organizers: TERRENCE KAUFMAN and J KATHERYN JOSSERAND (Pittsburgh)
 Chair: TERRENCE KAUFMAN
 1:30 ERIC P HAMP (Chicago) Perspectives on Otomanguean Reconstruction
 1:45 TERRENCE KAUFMAN New Perspectives on Comparative Otomanguean Phonology
 2:00 CALVIN RENSCH (Summer Institute of Linguistics) Notes on Tone and Laryngeals in the Otomanguean Languages
 2:15 JORGE A SUAREZ (UNAM) Grammatical Reconstruction in Otomanguean
 2:30 Question Period/2:35 Break
 2:45 J KATHERYN JOSSERAND Otomanguean Diversification
 3:00 DORIS BARTHLOMEW (Summer Institute of Linguistics) Otopamean and Otomanguean: Phonology and Syntax
 3:15 HENRY BRADLEY (Judson and Summer Institute of Linguistics) Observations About Reconstructing Proto-Mixtecan Grammar
 3:30 CAROL C MOCK (Mansfield, MO) A Comparative View of Zapotecan Tense-Aspect

- 3:45 THOMAS SMITH-STARK (Colegio de Mexico) Amuzgo Verb Inflection
 4:00- Discussion
 4:30

- 458 PORTUGUESE FAMILY: TRADITION AND CHANGE** Grand Ballroom A
 Organizers: DENISE LAWRENCE (Southern California) and MARI LYN SALVADOR (New Mexico)
 Chair: DENISE LAWRENCE
- 1:30 BRIAN J O'NEILL (Gulbenkian-Lisbon) Bastards, Celibates, and Concubines in a Portuguese Community
 1:45 JOÃO DE PINA-CABRAL (ISCTE-Lisbon) The Subsistence Prototype: Some Further Comments on the Peasant Household and Kin Group of Northwestern Portugal
 2:00 RAÚL R ITURRA (Gulbenkian and ISCTE-Lisbon) Religious Models for Family Reproduction
 2:15 DENISE LAWRENCE Managing Family Pollution: Sex, Death, and Portuguese Women
 2:30 ANTHONY LEEDS (Boston) Who Is a Mother or Father?: Portuguese Family Dispersion and Parent Roles
 2:45 Question Period/2:50 Break
 3:00 FRANCISCO RAMOS (Evora) Influence of Urban Contact on Rural Portuguese Families
 3:15 MARI LYN SALVADOR Portuguese Family Albums: An Analysis of Vernacular Photography
 3:30 JEAN MACKENZIE COLSON (Southampton) Family, Property, and Credit: Strategies for Family Survival in an Urban Milieu, Viana do Castelo
 3:45 Discussant: LOUISE LAMPHERE (Brown)
 4:00 Discussant: EUGENE MENDONZA (UC-Los Angeles)
 4:15- Discussion
 4:45

- 459 THE ANTHROPOLOGY OF WAR AND PEACE: CULTURE AND CONFLICT MANAGEMENT IN THE MODERN WORLD** (Association for Anthropological Diplomacy, Politics, and Society and Association of Third World Anthropologists) New Orleans
 Organizer/Chair: MARIO D ZAMORA (William and Mary)
- 1:30 MARIO D ZAMORA Introduction
 1:45 PAUL J MAGNARELLA (Florida) The US in the Middle East: Peacemaker or Accomplice?
 2:00 KARRI L FRITZ (Marquette) A Communion of Nations: Cultural Anthropology as It Relates to the Development of International Law
 2:15 AMPARO B OJEDA (Loyola) Fight, Flight, or Negotiate: Variations of a Theme
 2:30 DARLENE THOMAS (Institute for Behavior Research) Crosscultural Techniques of Dispute Resolution
 2:45 Question Period/2:50 Break
 3:00 GEORGE D WESTERMARK (Santa Clara) Contemporary Intergroup Conflict in the Papua New Guinea Eastern Highlands
 3:15 J R RAYFIELD (York) The Legacy of Colonialism in Education in West Africa
 3:30 Discussant: ELLIOT P SKINNER (Columbia)
 3:45 Discussant: RICHARD SALEM (Evanston, IL)
 4:00 Discussion
 4:15-

- 460 THE ETHNOGRAPHY OF FORMAL EDUCATION** Picasso
 Chair: ALAN PESHKIN (Illinois-Urbana-Champaign)
- 1:30 TIMOTHY J MCCARTHY (Cincinnati) Social Organization of an Urban Appalachian Community School
 1:45 ANNE M REYNOLDS (Arizona) Socialization Events and Interactional Strategies and Routines in a Daycare Center
 2:00 JUNE M MARTIN (Michigan State) A Middle School Writing Curriculum in Use: An Ethnographic Study
 2:15 SHELLEY V GOLDMAN (College for Human Services) Playing the Game in a Suburban School . . . It's Not Whether You Win or Lose
 2:30 Question Period/2:35 Break

- 2:45 ANN MORISON (Montclair State) Dark Passages: Children Performing Well Without Recognition in Everyday Life
- 3:00 ARLENE ANANG (Hawaii) and DEBORAH ORBAN (Texas Health Science Center) The Reflexivity of Learning and Social Participation Structures in Professional Development: Case Study Analysis
- 3:15 RONALD E MERTZ (St Louis Public Schools) The Search for Effective Remedial Teachers: Methodological and Philosophical Issues
- 3:30 JEAN ANDERSON (Houston Independent School District) Who Wants Computers in the Classroom? Culture Conflict in the Diffusion of an Educational Innovation
- 3:45-4:00 Discussion

461 GENDER ROLES Grand Ballroom D North

Chair: SYDEL SILVERMAN (Queens/Grad Center-CUNY)

- 1:30 JUDITH K BROWN (Oakland) From Laborer to Administrator: Changes with Age in the Subsistence Activities of Women
- 1:45 KAY DAY (Rutgers) Economic Change and Household Power in a Black Sea Island Community
- 2:00 BARBARA S NOWAK (SUNY-Buffalo) Cooperation and Partnership: A Look at Gender Relations Among Hma' Betisek of West Malaysia
- 2:15 DAVID HICKS (SUNY-Stony Brook) Femininity in Tetum Religion
- 2:30 Question Period/2:35 Break
- 2:45 CYNTHIA L PEARLMAN (Duke) *Machismo, Marianismo*, and Change in Indigenous Mexico: A Case Study from Oaxaca
- 3:00 WENDY WEISS (Bryn Mawr) Sexual Hierarchy and Marriage
- 3:15-3:30 Discussion

462 MEDICAL ANTHROPOLOGY—II Water Tower

Chair: SHARON R KAUFMAN (UC-San Francisco)

- 2:00 RUTHBETH FINERMAN (UC-Los Angeles) Making It Better: Cost Concepts and Health Care Decision Strategies in the Southern Highlands of Ecuador
- 2:15 SHARON R KAUFMAN and GAY BECKER (UC-San Francisco) Cultural Factors in Rehabilitation
- 2:30 JESSICA SCHEER (Columbia) The Liminal Status of Mobility-Impaired Adults in a New York City Neighborhood
- 2:45 KENYON R STEBBINS (Michigan State) The Impact of Emphasizing Curative (Rather Than Preventive) Health Care Delivery on a Rural Mexican Population
- 3:00 DEBORAH R GORDON (UC-San Francisco) The Patient as Subject in Biomedical Discourse and Practice
- 3:15 LAWRENCE A PALINKAS (Naval Health Research Center) Ethnicity and Illness: Considerations of Method and Theory
- 3:30 BARBARA RYLKO-BAUER (Kentucky) Application of Anthropological Methods to the Study of Health Care in the US
- 3:45 MÖLLY G SCHUCHAT (Behavior Service Consultants) Emergency Departments as Arenas for Family and Ethnic Interactions Affecting Nursing Practice
- 4:00 JACQUELINE S MITHUN (Minneapolis) Self-Help Groups and Community Development
- 4:15 GORDON A LURIE (Toronto) and SUE G LURIE (Oklahoma) Role Creation, Sense-Making, and Experiencing Transitional Systems
- 4:30-4:45 Discussion

463 DEFINITIONAL ISSUES OF CULTURAL TRANSMISSION/ACQUISITION—II (Council on Anthropology and Education) Columbian

Organizer: G ALFRED HESS JR (Northwestern)

Chair: MARION LUNDY DOBBERT (Minnesota)

- 2:00 ELENA BRADUNAS (American Folklife Center) "We Want Our Children to Know Who They Are." Ethnic Identity Maintenance Through Conscious Cultural Transmission
- 2:15 RICHARD AMMANN (Wisconsin-Milwaukee) Transmitting Filipino-American Ethnolinguistic Patterns: A Holistic View

- 2:30 YONGSOOK LEE (Northwestern) Asian-American Educational Success: Cultural Transmission and Economic Opportunity
- 2:45 Question Period/2:50 Break
- 3:00 ROBERT BOROFSKY (Hawaii) Preserving the Pukapukan Past by Creating It Anew in the Present: Cultural Transmission on a Polynesian Atoll
- 3:15 JOAN L ERDMAN (Chicago) Gurus and Teachers: Modernizing India's Performing Arts
- 4:00 G ALFRED HESS JR Village Development and Crosscultural Transmission: The Intrapsychic Alteration of "The Blue Shirts"
- 4:15 Discussant: HARRY WOLCOTT (Oregon)
- 4:30- Discussion
- 4:45

- 464 DIRECTED CULTURAL CHANGE: INTERNAL AND EXTERNAL SOURCES** Skyway Suite 265
- Chair: GIFFORD S NICKERSON (North Carolina State-Raleigh)
- 1:30 DOUGLAS R HOLMES (Houston) Peasant-Workers and Social Security in the Friuli Region of Italy
- 2:00 JEFFREY HALPERN (Rider) State Planning and Cultural Continuity: A Comparison of the Impact of State Policies on Cultural Continuity in Western Ireland and Newfoundland
- 2:15 OTTO O VON MERING (Florida) Bureaucratic Drift and Collision: The Covert Obstacle to Developmental Change in Postindustrial Society
- 2:30 WILLIAM S ABRUZZI (Pennsylvania State-Ogontz) Ecological Implications of Industrialization in the Little Colorado River Basin
- 2:45 JOANN GLITTENBERG (Colorado) Urban Resettlement Post-Guatemalan Earthquake
- 3:00 JEANNE MARIE STUMPF-CAROME (Flats Oxbow Association) Historic Preservation and a Small Business Community in Urban Industrial America
- 3:15 JACK ALEXANDER (New York State Department of Correctional Services) Evaluation and Planned Change in a Prison System
- 3:30 MADELYN A IRIS (Erikson Institute) Ethnographic Methods and Program Evaluation
- 3:45- Discussion
- 4:00

TOPICAL, ETHNIC, AND GEOGRAPHIC INDEX OF SESSIONS

The following indexes scientific sessions by general topic, including ethnic groups and especially geographical regions where groups are located. It is not an index of individual papers, but a guide to sessions treating these topics.

- Afghanistan 122
 Africa 101, 109, 113, 116, 125, 126, 132, 149, 162, 205, 206, 226, 248, 256, 258, 259, 305, 309, 310, 315, 316, 327, 369, 403, 404, 413, 434, 436, 445, 447, 453, 459
 Aging 101, 117, 120, 160, 249, 311, 410
 Agriculture 216, 246, 261, 269, 304, 362, 420
 Amazon 158, 207, 208, 223, 430
 American Indian Languages 151, 210, 267, 326, 378, 432, 457
 Andes 108, 112, 122, 133, 208, 213, 221, 309, 312, 317, 359, 410, 415, 419, 455, 462
 Anthropology of education 102, 126, 127, 129, 144, 148, 163, 217, 222, 247, 265, 305, 314, 329, 358, 363, 368, 370, 379, 380, 412, 449, 460, 463
 Anthropology, professional 222, 259, 265, 270, 403
 Antilles and Panama 158, 218, 304, 434
 Applied anthropology 102, 127, 147, 163, 165, 201, 212, 220, 246, 247, 249, 257, 265, 268, 269, 312, 313, 314, 323, 329, 363, 370, 420, 430, 437, 438, 456, 464
 Archeology 106, 131, 155, 202, 214, 254, 255, 306, 318, 366, 407, 425, 438, 448
 Archeology, old world 106, 254
 Art 334, 404
 Australia, Aboriginals 163, 316, 329, 360, 446
 Behavioral biology 263, 310, 311, 369, 402
 Bilingual education 217, 247, 312
 Borneo 119
 Brazil 108, 109, 144, 156, 158, 220, 253, 258, 382, 406, 419
 British Isles 113, 146, 153, 170, 223, 249, 301, 330, 374, 409, 451, 464
 Bureaucracy 123, 256, 379
 Burma 308, 322
 Caribbean 113, 153, 162, 165, 204, 209, 252, 253, 263, 302, 310, 317, 371, 382, 419, 427
 Central America 150, 152, 153, 209, 220, 223, 256, 317, 326, 361, 371, 406, 411, 415, 416, 420, 434, 437, 450, 457, 464
 Central American, prehistoric 150, 255, 318, 366
 Ceramic analysis 306
 Childhood 163, 253, 331, 436
 China 167, 271, 302, 322, 368, 405
 Class stratification 228, 314, 357, 409, 416
 Cognition 166, 218, 258, 303, 327, 328
 Computer use 247, 251, 268, 381
 Conceptual systems 165, 207, 252, 258, 327, 368, 376, 377, 414, 456
 Conflict management 355, 457
 Craft specialization 214
 Culture, acquisition/transmission 163, 305, 358, 368, 370, 412, 450, 464
 Culture change 112, 119, 143, 148, 150, 208, 211, 216, 226, 228, 257, 268, 269, 309, 329, 360, 361, 365, 405, 429, 430, 437, 445, 456
 Data analysis 161, 251, 310, 311, 322, 328, 330
 Demography 116, 121, 307, 311, 330
 Development, economic, political, social 112, 208, 220, 226, 246, 257, 312, 361, 362, 380, 415, 456, 464
 Development, human 163, 311, 316, 451
 Deviance 204
 Disability 147
 Discourse and Text, analysis 158, 218, 227, 258, 325, 377, 378, 404, 433
 Division of labor 109
 Drugs 103, 162
 Ecological anthropology 114, 261, 263, 269, 304, 310, 363, 381, 406, 430
 Education 102, 105, 126, 127, 129, 144, 212, 217, 259, 305, 314, 358, 379, 380, 403, 425, 437, 453, 460
 Energy 220
 Environmental impact 220, 363, 406, 415, 430
 Epidemiology 356, 364, 417
 Ethnic minorities 108, 110, 111, 118, 119, 129, 153, 163, 165, 166, 217, 223, 247, 250, 270, 300, 314, 357, 379, 380, 408,

- 418, 419, 429, 437, 445, 463
 Ethnography 102, 105, 127, 158, 217, 219, 227, 257, 264, 300, 303, 321, 323, 368, 374, 380, 403, 413, 433, 446, 460
 Ethnography of communication 105, 107, 129, 152, 201, 218, 227, 257, 258, 303, 314, 325, 368, 404, 420
 Ethnohistory 150, 213, 221, 229, 255, 366
 Ethnotherapy 108, 336
 Ethology (see Behavioral biology)
 Europe, modern, historical 102, 109, 113, 118, 119, 120, 122, 123, 166, 209, 212, 213, 220, 229, 252, 253, 269, 300, 301, 307, 309, 316, 331, 359, 365, 372, 446, 458, 464
 Europe, prehistory 106, 131, 254
 Evolution 134, 225, 310, 369

 Family 111, 120, 168, 201, 253, 262, 311, 365, 405, 451, 458
 Family histories 120, 168
 Fertility 101, 111
 Festivals 170, 455
 Fieldwork 102, 119, 156, 201, 253, 403, 449
 Folk theories 163, 165, 167, 220, 308
 Futurology 381

 Gender 109, 125, 145, 146, 170, 262, 309, 365, 372, 410, 412, 461, 463
 Greenland 103
 Growth 104, 117

 Health care 103, 108, 120, 121, 147, 162, 165, 249, 308, 336, 364, 371, 408, 426, 429
 Historical anthropology 213, 318
 History and anthropology 213, 214, 229, 359, 417
 History of anthropology 219, 248, 259, 270, 380, 433, 435
 Hong Kong 166, 271, 408
 Hunter-gatherers 261, 310, 329, 361

 Identity 124, 147, 148, 207
 Ideology 153, 154, 207, 252, 377
 India 113, 124, 133, 153, 208, 216, 223, 307, 309, 314, 315, 377, 414, 447, 456
 Indochina 211
 Indonesia 104, 119, 124, 207, 211, 256, 258, 304, 308, 358, 374, 403, 445, 461
 Industrial societies 220, 257, 268, 418
 Information theory 212, 268, 381
 International economics 268, 374, 420
 Interpretive analysis (see Symbolism)
 Iran 106, 124, 149, 208, 263
 Irrigation 216, 221
 Islam 124, 149, 206
 Israel 110, 213, 322

 Japan 167, 216, 257, 333, 364, 372
 Jews 101, 118, 213

 Kenya 104, 114, 116, 132, 163, 269, 315, 316, 413
 Kinship 205, 262, 263, 307, 309, 310, 410, 458
 Korea 143, 428

 Language history (see American Indian languages)
 Language structure, 267, 325, 326
 Language use (see Ethnography of communication)
 Latin America 104, 108, 112, 126, 133, 152, 153, 229, 263, 268, 269, 312, 317, 361, 404, 419, 430, 448
 Leadership 122, 215, 300
 Legal anthropology 204, 215, 227, 256, 355, 363
 Life course 147, 160, 168
 Linguistic anthropology 105, 107, 151, 201, 210, 258, 267, 300, 303, 312, 325, 326, 328, 377, 378, 413, 432, 457
 Literacy 201, 305, 312, 327
 Literature 433, 446

 Madagascar 207
 Malaysia 111, 119, 204, 211, 223, 261, 303, 308, 461
 Maritime anthropology 146, 212
 Marriage 205, 262, 263, 458
 Medical anthropology 103, 105, 108, 116, 117, 120, 121, 125, 147, 162, 165, 249, 265, 308, 336, 364, 371, 379, 408, 411, 426, 429, 436, 451, 453, 462
 Medicine (see Health care)
 Mediterranean 108, 122, 246, 325, 356, 372, 446
 Melanesia 250, 262, 302, 368, 377, 427
 Mesoamerica (see Central America)
 Methodology, archeology 131, 251
 Methodology, cultural/social anthropology 160, 219, 220, 229, 264, 268, 322, 374
 Methodology, general 116, 117, 251
 Methodology, linguistic anthropology 201, 227, 328
 Methodology, physical anthropology 116, 117, 310, 369
 Mexico 111, 113, 125, 126, 133, 150, 152, 163, 207, 209, 215, 216, 246, 258, 269, 304, 311, 314, 315, 317, 318, 328, 331, 361, 366, 371, 374, 382, 409, 411, 419, 429, 434, 456, 461, 462
 Micronesia 131, 156, 209, 223, 251, 256, 331
 Middle East 101, 110, 118, 122, 126, 131, 169, 208, 214, 226, 227, 305, 316, 334

- 354, 372, 408, 434, 459
 Migration 112, 209, 250, 271, 314, 437, 454
 Military 156
 Missionaries 452
 Myth 158, 447
- Narrative 158, 404
 Nepal 111, 213, 218, 307, 311
 Newfoundland 146, 464
 New Guinea, Papua 111, 114, 145, 205, 216, 218, 250, 322, 355, 377, 404, 427, 459
 Nigeria 126, 132, 206
 North Africa 169, 205, 206, 226, 256, 305, 316, 408, 434
 North American, modern 102, 110, 118, 127, 147, 148, 153, 154, 217, 257, 300, 314, 331, 362, 380, 406, 418, 427, 464
 North America, native 103, 109, 116, 126, 151, 162, 204, 208, 210, 215, 223, 228, 229, 246, 256, 258, 267, 304, 314, 315, 316, 326, 328, 355, 362, 363, 377, 378, 380, 403, 406, 445, 452, 455
 North America, prehistory 155, 202, 210, 214, 220, 255, 438
 Nutrition 104, 116, 117, 152
- Oceania 109, 250, 329, 368, 376, 409, 427
 Organizations, culture of 222, 257
 Organizations, ethnography of 102, 257, 323, 412, 418, 420, 469
- Pakistan 124, 149, 216, 256, 314
 Paleoanthropology 161, 225
 Paleontology 106, 161, 203
 Pastoralism, nomadian 132, 149, 169, 206
 Peasantries 416
 Performance 158, 167, 404, 455
 Personal systems 143, 207, 259, 316, 428
 Peru 112, 113, 146, 207, 209, 216, 312, 317, 336, 382, 419
 Philippines 157, 205, 211, 216, 217, 261, 336, 374
 Physical anthropology 101, 134, 161, 203, 225, 263, 310, 311, 330, 335, 356, 369, 402
 Physicians (see Shaman)
 Play 144, 148
 Political economy 112, 121, 206, 211, 215, 301, 317, 354, 371, 372, 418
 Political power 215, 221, 256, 309, 371
 Polynesia 108, 111, 206, 213, 218, 219, 223, 246, 252, 258, 302, 304, 309, 314, 331, 427, 463
 Psychological anthropology 143, 148, 166, 207, 212, 302, 335, 336, 428
- Refugees 209, 454
 Regionalism 114, 149, 211, 228, 250, 458
 Religion 133, 215, 363, 382
 Reproduction, human 116, 125, 310, 402, 451
 Reproduction, social 126, 309, 368
 Ritual 118, 123, 124, 221, 336, 359, 382
 Role 109, 170, 368, 410
 Romania 122, 123, 302, 316, 331
- Sahara 205, 206
 Samoa 101, 218, 219, 258
 Schools 102, 126, 127, 129, 144, 222, 247, 314, 327, 412, 460
 Semiotics 427
 Sexuality 109, 316, 365, 427
 Shaman 265, 308, 336, 379, 426, 453
 Sign language 413
 Social organization 331
 Sociobiology (see Behavioral biology)
 South Africa 101, 132, 219, 329, 360
 South America, lowland 131, 145, 158, 221, 262, 312, 330, 355
 South Asia 104, 113, 122, 162, 216
 Southeast Asia 104, 119, 124, 157, 209, 211, 261, 307, 308, 316, 376, 447
 Soviet Union 118, 322
 Sport 148
 State formation 211, 309
 Sudan 124, 133, 205, 256
 Symbolism, symbolic interpretation 118, 123, 148, 153, 154, 167, 221, 227, 252, 315, 318, 359, 414, 427, 447, 451
 Systems theory 212, 322, 381, 412
- Taiwan 167, 271, 405, 409
 Teaching anthropology 222, 259, 265, 312, 379, 403, 425, 438, 449
 Technology (archeology) 131, 214, 254, 306
 Technology, modern 113, 257, 268, 381
 Thailand 104, 133, 271, 301, 308, 315, 316
 Theory of anthropology 121, 130, 145, 149, 150, 151, 154, 158, 170, 204, 212, 213, 216, 219, 229, 244, 246, 248, 249, 252, 254, 255, 263, 264, 314, 317, 322, 323, 325, 327, 328, 330, 357, 359, 366, 370, 377, 412, 413, 416, 417, 418, 469
 Tibetans 209, 454
 Tourism 167, 446
- United States 102, 103, 104, 105, 109, 110, 111, 113, 116, 117, 118, 120, 121, 122, 125, 127, 144, 146, 148, 153, 154, 155, 156, 160, 162, 163, 165, 166, 170, 209, 213, 216, 217, 218, 220, 227, 246,

- 247, 248, 249, 251, 256, 257, 265, 270,
 271, 300, 302, 304, 305, 311, 313, 315,
 322, 323, 325, 327, 331, 334, 358, 359,
 362, 365, 368, 370, 371, 379, 380, 382,
 406, 408, 411, 412, 414, 415, 417, 418,
 426, 427, 436, 445, 447, 451, 455, 460,
 462, 463, 464
- Urban anthropology 313, 418
- Visual anthropology 334, 380, 455
- War (see Conflict Management) 355,
 459
- Work 113, 146, 170, 226, 313, 412, 418,
 434, 463

INDEX OF PARTICIPANTS

The following includes all individuals listed in the Program. Numbers indicate the sessions in which they are scheduled to participate, not page numbers.

- ABERCROMBIE, T A 221
ABERLE, D F 215
ABRUZZI, W S 464
ACOSTA, M 361
ADAIR, J 380
ADAMS, E V 247
ADAMS, J 362
ADAMS, J H 362
ADAMS, J W 228
ADAMS, K J 160
ADAMS, R E W 214
ADAMS, R N 212
ADAMS, W R 450
ADGER, C T 105
ADLER, C L 152
AGAR, M 264, 313
AKINSANYA, S K 412
ALBRECHT, G L 147
ALCOHOL AND DRUG STUDY GROUP
 Business Meeting 177
ALEXANDER, J 464
ALEXANDER, R D 310
ALEXANDER-MINTER, R 270
ALGER, L H 268
ALLEN, C J 410
ALLEN, L 165
ALLEN, L H 152
ALONSO, B 361
ALVAREZ, R 437, 442
AMERICAN ETHNOLOGICAL
 SOCIETY
 Board of Directors 13, 164, 266
 Business Meeting 346
AMERICAN ETHNOLOGIST
 Editorial Board 115
AMMANN, R 463
AMOSS, P T 452
ANAGNOST, A S 167
ANANG, A 460
ANDERSON, D C 203
ANDERSON, D D 316
ANDERSON, J 460
ANDERSON, M 212
ANDERSON, R T 203
ANDERSON, W W 316
ANDERSON-LEVITT, K M 163
ANDREFSKY, W JR 407
ANDREWS, A P 255
ANDRIOLO, K R 204
ANNUAL BUSINESS MEETING 293
ANTHROPOLOGICAL FILM
 RESEARCH INSTITUTE
 Annual Meeting 174
ANTHROPOLOGY NETWORK ON
 THE ECOLOGY AND EVOLUTION
 OF DISEASE
 Business Meeting 234
ANTHROPOLOGY OF
 REPRODUCTION STUDY GROUP
 Business Meeting 352
ANTHROPOLOGICAL RESEARCH
 GROUP ON HOMOSEXUALITY
 Business Meeting 347
ANTHROPOLOGICAL STUDY GROUP
 ON AGRARIAN SYSTEMS
 Business Meeting 275
ANTICI, J 304
ANTLER, E P 146
APPADURAI, A 377
APPELL, G N 119
ARCE QUINTANILLA, O 361
ARENS, W 359
ARENSBERG, C M 370, 415
ARMELAGOS, G J 161
ARMSTRONG, J D 110
ARNOLD, M S 108
ARONSON, D R 149
ASCH, T 158, 403
ASHMORE, W 318, 448
ASMANN-FINCH, C 451
ASSOCIATION FOR ANTHROPOLOGY
 AND GERONTOLOGY
 Business Meeting 233
ASSOCIATION OF POLITICAL AND
 LEGAL ANTHROPOLOGY
 Business Meeting 345
ASWAD, B C 418
ATENCIO, A C 379
ATTWOOD, D W 456
AUBRY, A 361
AUSTIN, D J 416
AXELROD, P 223
AYMARA FOUNDATION
 Business Meeting 277
BABB, F E 112, 153, 171
BABER, W L 354
BACKSTRAND, J 165

- BAER, H A 121, 371
 BAER, R D 152
 BAILEY, R C 310
 BALZER, M M 452
 BANKOFF, H A 254
 BARLETT, P F 171, 362
 BARLOW, K 250
 BARNES, A S 138, 217
 BARNETT, M L 216
 BARNHARDT, R 222, 380
 BARON, N 413
 BARTHOLOMEW, D 457
 BASCH, L 416
 BASHOOK, P G 453
 BASSO, E B 158, 262, 377
 BASU, E O 113
 BAUCH, E A 113
 BAUER, R L 307
 BAYER, G 121
 BEACH, K A 305
 BEAMAN, A W 315
 BECK, L A 161
 BECKER, A L 264
 BECKER, G 135, 462
 BECKER, H S 264
 BECKERMAN, S J 430
 BECKETT, J 329
 BEDNAREK, F J 449
 BEEMAN, R 451
 BEEMAN, W O 124, 154
 BELCOVE, J S 118, 142
 BELL, A R 378
 BELZNER, W 221
 BENCO, N L 306
 BENDER, J 267
 BENDER, M L 201
 BENDIX, E H 218
 BENFER, R A 251, 450
 BENNETT, A T 441
 BENNETT, L A 135, 177, 224
 BENTLEY, G C 227
 BENYO, J C 448
 BERDAN, F F 150
 BERG, R H 209
 BERGER, A H 139, 246
 BERKOWITZ, S 229
 BERLAND, J C 256
 BERMAN, J 378
 BERNAL, H 165
 BERNARD, H R 251
 BERNSTEIN, B A 411
 BERTÉ, N A 263
 BESNIER, N 218
 BEVERLY-WHITTEMORE, E 163
 BEYENE, Y 311
 BIELLA, P C 403
 BIERSACK, A 205
 BIESELE, M 360
 BILGÉ, B 418
 BILMES, J M 227
 BINDON, J R 101
 BISHOP, C A 228
 BLACKWOOD, E 109
 BLAKELY, R L 161
 BLAKELY, T D 404
 BLANCHARD, K A 148
 BLANCHETTI, L R 211
 BLEDSOE, C H 116
 BLIER, R 355
 BLIM, M L 409
 BLOMBERG, J L 257
 BLOUNT, C M 363
 BODEN, D 107
 BODLEY, J 430
 BOGDAN, R 264
 BOGGS, S T 368
 BOGUCKI, P I 254
 BOLGER, R M 418
 BOLIN, A 303
 BOLLES, A L 416
 BOND, G C 270
 BONFIL, G 361
 BONNER, J P 456
 BONTE, P 206
 BOOKER, K M 326
 BOON, J 377
 BORMAN, K M 412
 BORNEO RESEARCH GROUP
 Business Meeting 240
 BOROFSKY, R 463
 BORRERO, M G 165, 314
 BORT, J R 434
 BOSSEN, L H 434
 BOURGEOIS, R A 122
 BOURGEOIS, A 206
 BOURQUE, S C 112
 BOUTTON, T W 161
 BOWEN, J E 407
 BOWEN, J R 124
 BOYARIN, J 118
 BOYD, J P 251
 BOYER, E 172
 BRADBURY, D A 149
 BRADLEY, E 411
 BRADLEY, H 457
 BRADTMILLER, B 203
 BRADUNAS, E 342, 463
 BRADY, I 252
 BRENNIS, D L 258
 BRENNER, M 327
 BRETERNITZ, C D 155
 BRETTELL, C B 446
 BRICKER, V 150, 337
 BRIESEMEISTER, L H 451
 BRIGGS, C L 368
 BRIGGS, L T 277, 312
 BRIGHT, D V 217
 BRIGHTMAN, R A 315

- BRINK, P 426
 BRITIAN, G 159
 BROADWELL, A 326
 BROCK, L 206
 BRODY, J 450
 BROSIUS, J P 261
 BROWMAN, D L 415
 BROWN, A B 117, 161
 BROWN, C H 307, 338
 BROWN, J K 461
 BROWN, J S H 452
 BROWN, K 285
 BROWN, K L 255, 366
 BROWN, M F 207
 BROWN, M J M 127
 BROWN, P 219
 BROWN, P J 104, 234, 285
 BROWNER, C 125, 429
 BRUKMAN, J 357
 BRUTVAN, E L 408
 BUGOS, P E 263
 BUIKSTRA, J E 161, 330, 337
 BUMSTED, P 161
 BURBANK, V K 316
 BURCHARD, R E 269
 BURSON, A C 411, 453
 BURTON, J W 248
 BURTON, M L 205
 BUSCHMAN, J L 140, 144, 392
 BUTLER, B Y 108
 BYRNE, W G 412
- CAJKA, F R JR 229
 CALAGIONE, J P 427
 CALDWELL, D 438
 CALKOWSKI, M 454
 CALLAGHAN, C A 210
 CALLEJA, J M 418
 CALNEK, E 255
 CAMERON, C M 334
 CAMPBELL, C 217, 418
 CAMPBELL, D 305
 CANAAN, J 427
 CANTRELL, E M 114
 CARO, D 410
 CAROZZI, M J 201
 CARPENTER, C 445
 CARR, C 131
 CARSTENS, W P 360
 CASINO, E S 157
 CASSELL, J 253, 274
 CATON, S C 122
 CERANO, M 165
 CHAFE, W L 258
 CHAGNON, N 158, 263, 330, 338
 CHAI, N 143
 CHAMBERS, E 220
 CHANCE, J K 150, 171
 CHANCE, N 201
- CHANEY, R P 130
 CHANG, S C 143
 CHARLTON, T 255
 CHASE, A F 366
 CHASE, C F 123
 CHASE, D Z 366
 CHEN, C 405
 CHEPKO-SADE, D 330
 CHERNELA, J M 262
 CHESKA, A T 148
 CHEVERUD, J M 225, 330
 CHIAO, C 166
 CHILCOTT, J H 126, 222
 CHILDS-GOWELL, E 336
 CHIU, F 405
 CHODKIEWICZ, 304
 CHRISMAN, N J 285, 408
 CLANCY, F S 318
 CLARK, B E 163
 CLARK, M E 146
 CLARK, M M 108, 135
 CLAUSEN, J C 285
 CLIMO, J 110
 COGGESHALL, J M 110
 COHEN, J 411
 COHEN, M 425
 COLE, E 120
 COLE, J B 392, 416
 COLE, J W 213, 252, 374
 COLES, C M 445
 COLLIER, G A 307
 COLLIER, J JR 380
 COLLIER, J F 331
 COLLIER, M 380
 COLLIGAN, S E 118
 COLLINS, J 326, 439
 COLLINS, J L 312
 COLSON, J M 458
 COMBS-SCHILLING, E M 256
 COMITAS, L 103
 COMMITTEE OF ANTHROPOLOGISTS
 IN ENVIRONMENTAL PLANNING
 Business Meeting 179
 COMMITTEE ON ETHICS
 Executive Session 319
 CONDON, R G 316
 CONFERENCE OF DEPARTMENT
 REPRESENTATIVES 231
 CONKLIN, B A 402
 CONKLIN, H C 216
 CONLEY, J 327
 CONNOR, M 161
 COOK, D C 203
 COOK, E 151
 COOK, T G 425
 COOK, T S 351
 COOL, L 233, 311
 CORBETT, K 417
 CORDELL, L 155, 214

- CORDY, J M 106
 CORNELL, J B 419
 COSMINSKY, S 135
 COUNCIL ON ANTHROPOLOGY AND
 EDUCATION
 Board of Directors 14, 424
 Business Meeting 386
 Committees
 Anthropological Studies of School
 and Culture 136
 Blacks in Education 138
 Cognitive Linguistic Studies 140
 Educational Futures 276
 Ethnographic Approaches to
 Evaluation in Education 137
 Teaching of Anthropology 282
 Transnational Issues in Education
 and Change 232
 Study of Cultural Transmission 242
 Women in Schools and Society 351
 COUNCIL ON NURSING AND
 ANTHROPOLOGY
 Business Meeting 236
 COUNCIL ON NUTRITIONAL
 ANTHROPOLOGY
 Business Meeting 178
 COUNIHAN, C 301
 COY, M W 113
 COX, T V 127, 392
 CRANDON, L 208, 410
 CRAPANZANO, V 124, 427
 CRAPO, R H 201
 CRAWFORD, R 371
 CRAWLEY, C K 314
 CREAMER, W 448
 CRESPI, M 215
 CRUMRINE, N R 382
 CSORDAS, T J 108
 CUNNINGHAM, C E 308
 CURTIS, K 102

 DAKIN, K 432
 DALLALFAR, A 169
 DALLAS, G 434
 DALMAT, M E 116
 DALTON, W G 206
 D'ANDRADE, R G 154, 264
 DARLINGTON, S M 333
 DAUGHDRILL, M J 362
 DAVIDSON, D G 412
 DAVIS, D A 316
 DAVIS, D L 146
 DAVIS, J 372
 DAVIS, M 324, 353, 373
 DAVIS, P W 267
 DAVIS, S S 316
 DAVISON, L H 371
 DAY, K 461
 DEBERNARDI, J E 107

 DEBOER, W E 430
 DE BRIGARD, E 174
 DEEVEY, B 307
 DE GRYS, M S 146
 DELANEY, C L 372
 DE LA ROCHA, O 327
 DELGADO-GAITAN, C 314
 DEMAREST, A A 366
 DEMUTH, K 368
 DENIRO, M J 161
 DENNY, R 107
 DERBY, D A 217
 DEROUSSEAU, C J 311
 DERRIG, S 303
 DE TREVILLE, D 226
 DEVOE, P A 209
 DEVORE, I 316
 DEVOS, G A 364, 428
 DEWALT, B R 317
 DEWALT, K M 152
 DIAZ, E 247
 DICKIE, W J 420
 DI LEONARDO, M 357
 DILL, A P 249
 DILLON, M F 404
 DIMEN, M 354
 DIRKS, N B 414
 DMYTRYK, G E 433
 DOBBERT, M L 242, 370, 392, 412, 463
 DOBYNS, H F 446
 DOMINY, M D 109
 DONAHUE, J M 371
 DORN, P J 118
 DOUGHTY, P L 112, 156
 DOUGLAS, M T 257, 322
 DOUGLASS, N O 126
 DOVE, M R 447
 DOW, J 251
 DOW, M 263, 330
 DOWNER, A 384
 DOWNEY, G L 220
 DOWNS, J F 156
 DOWNUM, C E 202
 DOYEL, D E 155
 DRECHSEL, E J 151
 DREDGE, C P 429
 DREHER, M C 253
 DRESSLER, W W 302
 DRUKE, M A 215
 DRUMMOND, L 154
 DRURY, D A 314
 DUBINSKAS, F A 257
 DUDA, S S 415
 DUEWEL, J W 216
 DUMOND, D E 215
 DUNN, F L 417
 DURÁN, R P 247
 DURANT-GONZALEZ, V 230
 DURANTI, A 258

- DURKIN-LONGLEY, M 436
 DURRENBERGER, E P 212
 DUVAL, L M 147
 DYCHE, B 425
- EARLY, E A 334
 EASTWOOD, C A 113, 338
 EBIHARA, M 211
 ECKERT, J K 311
 EDDY, E M 370
 EDER, J F 261
 EDES, D K 303
 EGESDAL, S M 378
 EGNOR, M 414
 EICKMEIER, J L 104
 EIDSON, J 409
 EISENHART, M 392, 412
 ELLENBAUM, C O 338, 449
 ELLING, R 371
 ELLINGSON, T 454
 ELLIOT, O 203
 EMBER, M 219
 EMMONS, L 104
 ENDICOTT, K M 261
 ENGE, K I 216
 ENGLAND, N C 432
 ENGLISH, J A 268
 ENGLISH, R 213
 ENSMINGER, J E 149
 ERDMAN, J L 463
 ERICKSON, F D 222, 370
 ERICKSON, R J 220
 ERICSON, J E 161
 ESMAN, M R 402
 ESPINOSA, P 437, 442
 ESTES, V 410
 ETIENNE, M 309
 EVANS, M J 251
 EVANS, S T 255
 EVON, D L 106
 EWING, K P 124
- FAAS, C B 408
 FAIMAN-SILVA, S L 215
 FAIR, M K 454
 FAJANS, J 315
 FALGOUT, S 305
 FARRER, C 455
 FEINMAN, G 214
 FEIT, H A 246
 FELD, S 218, 377
 FELDMAN, D A 411
 FELDMAN, R A 216
 FENNELL, V I 120
 FERGUSON, A 162
 FERNANDEZ, J 359
 FERNANDEZ, R 253
 FERREN, A S 425
 FETTERMAN, D M 102, 392
- FIDLER, R C 223
 FIEDLER, D 426
 FIELD, K L 170
 FIKES, J C 382
 FILLER, A G 134
 FILM SCREENINGS 182, 287, 390
 FINAN, T 269
 FINANCE COMMITTEE
 Executive Session 245
 FINE, K 455
 FINERMAN, R 462
 FINK, D R 362
 FINKLER, K 429
 FISCHER, J L 223
 FISCHER, M M C 124
 FISHER, A K 203
 FISKE, A P 133
 FISKE, S 159
 FLANAGAN, J G 114
 FLANDER, L 417
 FLANDERS, N 208
 FLEAGLE, J G 369
 FLEISCHER, M S 358
 FLEISING, U 406
 FLEMING, E M 342
 FLEURET, P 269
 FLINN, J 209
 FLINN, M V 310
 FLINSPACH, S L 300
 FLORES-MEISER, E P 419
 FLORIO, S 144
 FOGLEMAN, B Y S 265
 FOLDES, S S 323
 VOLEY, V 212
 FOLMAR, S J 307
 FORBES, D 368
 FORDHAM, S 314
 FORMAN, S H 415
 FORSYTH, D 166
 FORUM OF PRESIDENTS
 Executive Session 400
 FORWARD, J 229
 FOSTER, J F 355
 FOSTER, M S 162
 FOULKS, E F 265
 FOWLER, W R 150
 FOX, R 337
 FRANK, G 147, 259
 FRANKLIN, R 122
 FRATE, D A 311
 FRECHIONE, J 208
 FREDMAN, R G 118
 FREEDMAN, M 371
 FREEMAN, S 105
 FREILICH, M 204
 FRESE, P R 382
 FRIEDEL, D 318
 FRIEDLANDER, E 153
 FRIEL-SIMON, V M 415

- FRISHBERG, N 413
 FRITZ, K L 459
 FROLANDER-ULF, M 153
 FRUZZETTI, L M 124
 FRY, C L 6, 12
 FUJITA, M 257
 FULGINITI, J M 102, 342, 392
 FURBEE, L 450
 FURLOW, R H 449
- GABRIEL, A 116
 GAFFIN, D L 204
 GAILEY, C W 213, 309
 GAIROLA, G 111
 GAL, S 325
 GALATY, J G 149
 GALLAHER, A 122
 GALLIN, B 405
 GALLOWAY, B D 267
 GALT, A 139
 GALVIN, K 132
 GARBER, P 101
 GARBERINA, M A 379
 GARDNER, P M 130
 GARKOVICH, L 111
 GARRISON, V 265
 GARRO, L C 328
 GASKINS, S 331
 GATES, H 167
 GATEWOOD, J B 166, 433
 GEERTZ, C 395
 GEGEO, D W 368
 GEHRLE, M J 302
 GEIDEL, R A 161
 GERDTS, D B 267
 GIBSON, E C 214
 GIBSON, M A 314
 GIBSON, T P 376
 GIFFORD, S M 417
 GILES, E 134
 GILL, L 208
 GILLESPIE, S D 366
 GILLESPIE, W B 155
 GILMAN, A 216
 GILMAN, P A 202
 GILMORE, D D 372, 440
 GINSBERG, F 365
 GIOVANNINI, M J 372, 440
 GIRDNER, L 436
 GIRTON, A 252
 GLADWIN, H 327
 GLASCOCK, A P 315
 GLAZIER, S D 382
 GLENN, T 212
 GLITTENBERG, J 464
 GLUMAC, P 254
 GODDARD, I 151
 GODFREY, L R 225
 GOETZ, J P 127
- GOHEEN, M 256
 GOLD, A G 315
 GOLD, P 454
 GOLDIN, C S 135, 323
 GOLDIN-MEADOW, S J 413
 GOLDMAN, S V 460
 GOLDSMITH, D S 103
 GOLDSMITH, P D 445
 GOLDSTEIN, M C 111, 311, 454
 GOLLA, V 151, 210, 267, 326, 378, 432
 GOLOMB, L 308
 GONZALEZ, N L 317
 GOODALE, J C 262, 329
 GORDON, D R 462
 GORDON, R J 329, 360
 GORMAN, M 417
 GOTTLIEB, A 205
 GOULD, H A 357
 GRABER, R B 215
 GRAFF, S H 121
 GRAHAM, M A 111
 GRANT, G 374
 GRAU, L A 249
 GRAVES, M W 131
 GRAY, C E 315
 GRAY, K 10
 GREAVES, T 279
 GREEN, M 6, 12
 GREENAMYRE, E L 133
 GREENBERG, A 311
 GREENE, C S 304
 GREEN, J 455
 GREENFIELD, H J 254
 GREENHALGH, S 409
 GREENHOUSE, C J 154
 GREENWOOD, J 147
 GREGOR, T 109
 GREGORY, K L 323
 GRELL, L S 126
 GRESSER, G 163
 GRIFFIN, J 363
 GRIFFIN, P B 261
 GRIFFITH, W 303
 GRINDAL, B T 259
 GROENFELDT, D J 456
 GROLLIG, F X 175
 GROSS, D R 220
 GROSS, J E 404
 GROSS, J L 322
 GROSS, L 347
 GROVE, D C 366
 GRUMET, R S 228
 GUARNACCIA, P 165
 GUERRA, R 419
 GUGGENHEIM, S E 211
 GUILFORD, V 114
 GUILLEMIN, J 141
 GUILMET, G M 268
 GUILDIN, G E 223

- GULLESTAD, M 365
 GUTHRIE, G P 314
 GUTIERREZ BROCKINGTON, L 150
 GWALTNEY, J L 259
 GYLLENHAAL-DAVIS, C 304
- HAAS, J 448
 HAKKEN, D 213, 281
 HALBERSTEIN, R H 135
 HALL, E A 103
 HALL, K 339
 HALL, R L 202
 HALPERN, J 464
 HAMES, R B 310, 430
 HAMILL, J F 212
 HAMILTON, A 329
 HAMILTON, J A 113
 HAMILTON, J W 301
 HAMMEL, E A 123, 220, 330
 HAMMOND, D 252
 HAMMOND, P D 220
 HAMP, E P 457
 HANDELMAN, I 118
 HANDLER, J J 180
 HANDLER, R 433
 HANDRICK, P J 215
 HANDWERKER, W P 116
 HANKS, W F 207
 HANSEN, E C 374
 HANSON, J E 315
 HANSWALD, L 285
 HARDER, R J 208
 HARDING, S 365
 HARDMAN, M J 312
 HAREVEN, T K 160
 HARKINS, A 381
 HARKNESS, S 163
 HARMAN, I M 410
 HARMON, S 303
 HARRELL, B J 322
 HARRELL, S 167
 HARRIGAN, J A 453
 HARRINGTON, C 302
 HARRINGTON, W M 127
 HARRIS, B M 331
 HARRISON, B 127, 392
 HARRISON, F V 416
 HARISON, G G 117
 HARRISON, I E 270
 HART, C G 334
 HART, G 211
 HARTMAN, D 418
 HARTUNG, J 263
 HARVEY, H R 150
 HASKELL, G H 110
 HASSIG, R 150
 HATCH, E 409
 HATCH, J W 161
 HAUG, M 311
- HAUGERUD, A 269
 HAUSER, E 123
 HAUSMAN, A J 101
 HAUSWALD, L 445
 HAWKES, K 310
 HAYS, T E 114
 HEFNER, R W 304
 HELLER, M 300
 HELMAN, C G 411
 HELMS, M 354
 HENDRICKSON, C 223
 HENRICKSON, E F 106
 HENRICKSON, R C 306
 HEPPEL, M L 362
 HERBSTEIN, J 313
 HERDT, G H 377
 HERR, B 108
 HERZFELD, M 372, 440
 HESKEL, D L 106
 HESS, F 392
 HESS, G A JR 412, 463
 HESTER, T R 214
 HEYMAN, J 374
 HICKS, D 461
 HICKS, F 150
 HICKS, G L 419
 HIGGINS, M 455
 HIGGINS, P J 282, 392, 425
 HILL, A M 271
 HILL, C 336
 HILL, J D 262
 HILL, J H 258, 413
 HILL, K 310
 HILL, K C 151, 210
 HILL, R F 135, 379
 HILL, R M II 150
 HILLMAN, R G 251
 HIRTH, K G 214
 HITCHCOCK, R K 360
 HOCHSTRASSER, D L 111
 HOCHWALD, E 313
 HOCKINGS, P 447
 HODGE, M G 448
 HODGSON, G M 336
 HOFFMAN, H A 126
 HOFFMAN, V J 143
 HOFLING, C A 432
 HOLLAND, D 412
 HOLLOS, M 316
 HOLM, K A 425
 HOLMES, D R 464
 HOLMES, L D 160, 219
 HOLSTEIN, H O 407
 HOMIAK, J 382
 HOOK, A J 455
 HOPGOOD, J F 133
 HOPKINS, D E 112
 HOPKINS, N A 432
 HORNUM, B 172

- HORNUM, B G 120
 HORTON, C 147
 HOSKINS, J 256
 HOWE, J 158
 HOWELL, B J 406
 HOWELL, N 330
 HRDY, S B 337
 HSU, F L K 143
 HUANG, S 405
 HUGHES, C 371
 HUNT, D E 103
 HUNT, R C 216, 358
 HUNTINGTON, G E 253
 HURD, G S 265
 HURTADO, A 310
 HUTCHINSON, S A 426
 HUTTERER, K L 261
 HYDE, J S 456
 HYMES, D 337
 HYMES, V D 378
 HYNDMAN, D C 114
- IKELS, C 271
 IMAMURA, A 333
 INGERSON, A E 301
 IRELAND, E 145
 IRIS, M A 464
 IRISH, R K 2, 11
 IRONS, W 263
 IRVINE, J T 218, 258
 IRWIN-WILLIAMS, C 155
 ISBELL, B J 410
 ISENBERG, J 144
 ISZAEVICH, A 209
 ITO, B D 333
 ITO, K L 207
 ITO-ADLER, J P 419
 ITURRA, R R 458
- JABLOW, A 252
 JACKSON, F M 217
 JACOB, E 144
 JACOBS, S 365
 JACOPIN, P 447
 JANES, C R 417
 JENKINS, C L 111
 JIMENEZ, M 165
 JOHNSEN, J H 121
 JOHNSEN, P T 120
 JOHNSON, C L 311
 JOHNSON, E C K 342, 392, 433
 JOHNSON, G R 130
 JOHNSON, I W T 374
 JOHNSON, N B 412
 JOHNSON, T M 265
 JOHNSTON, F E 117
 JOLLEY, C A 267
 JONES, D J 313
 JONES, J R 220
- JONES, K L 446
 JONES, R M 452
 JORALEMON, D 336
 JORALEMON, V L 246
 JORDAN, B 125
 JORDAN, C 136, 314, 392
 JORDAN, J 363
 JORGE, F B 361
 JORGENSEN, D 114
 JOSSERAND, J K 457
 JUDGE, W J 155
 JUSTESON, J S 432
 JUSTIN, M 413
- KAHN, J S 211
 KAHN, L S 314
 KAHN, M 216
 KAISER, T 254
 KALIFON, S Z 323
 KALM, F 252
 KAMMERER, C A 315
 KAN, S 452
 KAO, J 214
 KAPLAN, H 310
 KAPROW, M L 252, 341
 KATZ, M M 368
 KATZ, P 336
 KAUFERT, J 147
 KAUFERT, P L 147
 KAUFMAN, S 135
 KAUFMAN, S R 462
 KAUFMAN, T 457
 KAVANAGH, K H 436
 KAY, P 325
 KAYE, K 413
 KECK, L T 110
 KEITH, J 6, 12, 172
 KELEKNA, P 145
 KELLER-COHEN, D 201
 KELLOGG, S M 255
 KELLY, R 262
 KELLY, R L 202
 KELLY, W W 216
 KELSO, A J 285
 KEMPTON, W 220, 327
 KENDALL, L 429
 KENDON, A 413
 KENNEDY, G F 143
 KENNY, M 248
 KENSINGER, K M 262
 KENT, S 455
 KHARE, R 119
 KIDECKEL, D A 123
 KIEFER, C W 364
 KILLORIN, K 372
 KIM, C S 173, 429
 KIM, Y 143
 KING, M E 260
 KINKADE, M D 343

- KINZEY, W G 369
 KIRK, R C 251, 381
 KIRKPATRICK, J 427
 KLASS, M 253
 KLASS, S 253, 381
 KLATCH, R E 365
 KLEE, L 417
 KLEIBER, D A 148
 KLEIN, A M 309
 KLEIN, H E M 326, 378
 KLEIN, L F 228
 KLEIN, S 166, 447
 KLEPINGER, L K 356
 KLIGMAN, G 123, 455
 KNAUER, M J 402
 KNAUFT, B M 114
 KNIGHT, J A 132
 KNOWLES, S M 432
 KNUDSON, R A 384
 KNUDSON-COOPER, M S 108
 KOCHMAN, T 404
 KOENIGSBERG, L 330
 KOESTER, S 113
 KOHL, S B 362
 KOLB, C C 306
 KOLENDA, P 414
 KONNER, M 219
 KOPTIUCH, K 354
 KORBIN, J E 411
 KORNFIELD, R 453
 KRAMER, A 134
 KRENISKE, J E 153
 KROSKRITY, P V 201
 KRUCKMAN, L 451
 KRUTE-GEORGES, L 326
 KUES, J R 453
 KUGELMASS, J H 118
 KUIPERS, J C 258
 KUNSTADTER, P 135, 285, 307
 KURIN, R 414
 KUSHNER, G 259

 LABIANCA, Ø S 407
 LACKEY, L M 425
 LADERMAN, C 111, 285
 LAFARGUE, J P 426
 LAGIOS, M 417
 LAGUNA, F D 228
 LAHREN, S L JR 222
 LAIRD, C 212
 LAKOFF, G 427
 LAMBEK, M 207
 LAMBERT, J B 161
 LAMPHERE, L 219, 458
 LANGDON, E J 145
 LANGDON, M 267
 LANGE, F W 448
 LARCOM, J 376
 LARSON, B K 226

 LAAS, A 123
 LAVANDERA, B 325
 LAVE, J 327
 LAVENDA, R H 455
 LAWRENCE, D 458
 LAYNE, L L 126
 LAZARUS, E S 116
 LAZARUS-BLACK, M 435
 LEAF, M J 456
 LEAP, W L 151
 LECOMPTE, M D 127
 LEDERMAN, R 145
 LEE, B 154
 LEE, D C 143, 429
 LEE, R B 360
 LEE, Y 463
 LEEDS, A 317, 458
 LEES, S H 216
 LEHAVY, Y M 449
 LEHMAN, S 129
 LEIBOWITZ, B 6, 12
 LEININGER, M M 120
 LEIS, P 316
 LEKSON, S H 155
 LE MORT, F 106
 LEPOWSKY, M A 145
 LERNER, R 179
 LERNER, R N 406
 LESLIE, C 162
 LESSINGER, J 153
 LESSINGER, H 385
 LEVIN, B W 153
 LEVINE, R 316
 LEVY, R I 219
 LEWELLYN, T C 268
 LEWIN, E 125
 LEWIS, B 306
 LEWIS, C L 324, 353, 373
 LEWIS, H M 406
 LEWITTER, S 426
 LIEBER, M D 212
 LIEBOW, E 160
 LIMON, J E 213
 LINCOLN, C E 366
 LINDLY, J M 106
 LINDSTROM, L C 376
 LINNEKIN, J 331
 LIPSET, D M 250
 LIPSON, J G 426
 LIPTON, D S 103
 LISANSKY, J 362
 LITTLE, P D 149
 LIVESAY, M 256
 LOCK, M 364
 LOEB, L D 118
 LOGAN, J 220
 LOGAN, K 162, 171
 LOGAN, M H 429
 LOMNITZ, L 171

- LONG, S O 364
 LONGACRE, W A 306
 LOVE, T F 112
 LOVELL, A 246
 LOW, B 263
 LOW, S M 135, 411
 LOWES, S 180, 416
 LOY, J W 148
 LUBORSKY, M 160
 LUCE, R C 122
 LUCY, J A 432
 LURIE, G A 408, 462
 LURIE, N O 231, 395
 LURIE, S G 408, 462
 LUTKEHAUS, N 250
 LUTZ, C 302
 LUTZ, N M 376
 LYNCH, O 414
 LYNOTT, M J 161
- MACALOON, J J 148
 MACISAAC, D A 144
 MACK, D L 256
 MACLENNAN, C 257
 MACQUEEN, K M 402
 MAGNARELLA, P J 459
 MAHER, R F 157
 MAJEWSKI, T 255
 MAKIESKY-BARROW, S 246
 MALDONADO-GUZMAN, A A 392
 MALONEY, T J 406
 MANAKAJA, J 267
 MANNHEIM, B 377
 MANNING, F E 416
 MANRY-RYNEARSON, A M 209
 MANSON, J H 263
 MARANHÃO, T 258
 MARCUS, M A 372, 440
 MARETZKI, T 285
 MARGLIN, F A 414
 MARGOLIS, M L 170
 MARK, V 404
 MARKS, J 225
 MARRANT, J P 331
 MARS, G 322
 MARSHALL, L 230
 MARSHALL, M P 155
 MARSHALL, P 111
 MARTIN, D L 161
 MARTIN, E 325
 MARTIN, J M 460
 MARTIN, M 408
 MARTIN, M K 363
 MASON, J 421
 MASUR, J 209
 MATHAI, S 133
 MATHEWS, H F 328
 MATHEWS, J 323
 MAXWELL, A R 303
- MAXWELL, J A 453
 MAYER, E 112
 MAYER, P J 311
 MAYNARD, K 133
 MAYO, L W 156
 MAZER, R S 256
 MCBREARTY, S 407
 MCCABE, J T 132
 MCCARTHY, J P 121
 MCCARTHY, T J 460
 MCCAY, B J 146
 MCCLAIN, M 217
 MCCLARAN, M 420
 MCCLEAN, A 121
 MCCLELLAN, C 452
 MCCLOSKEY, L 111
 MCCUTCHEON, M S 256
 MCDERMOTT, R 129, 325
 MCDONALD, C S 157
 MCDONALD, J 223
 MCDONOGH, G W 374
 MCDOWELL, J H 221
 MCDOWELL, N A 250
 MCGLYNN, F 416
 MCGREEVY, C 432
 MCKELLIN, W H 404
 MCLAUGHLIN, J E 210
 MCLENDON, S 158
 MCNETT, C W 425
 MCPHERRON, A 106
 MCVICKER, D E 366
 MCWHORTER, M J 305
 MEDEIROS, S M D O 300
 MEDLIN, M A 410
 MEGGITT, M J 329
 MEIGS, A 145
 MEINDL, R S 330
 MEINZEN-DICK, R S 216
 MELENDEZ, V 314
 MENDONZA, E 458
 MERREY, D J 216
 MERRILL, A W 170
 MERRILL, E J B 127
 MERRILL, W L 207
 MERRILL SANDS, D 246
 MERTZ, R E 460
 MESHER, G M 310
 MESSER, E 117, 152, 178
 METCALF, P 359
 METRAUX, R 250
 METRESS, S 110
 MICHAELS, S 140, 392, 439
 MICHALAK, L O 226, 239
 MIDDLE EAST RESEARCH GROUP
 IN ANTHROPOLOGY
 Business Meeting 239
 MIDDLETON-KEIRN, S 109
 MIDGETT, D 357
 MILLAR, S B 207

- MILLARD, A V 111
 MILLER, A 318
 MILLER, B 381, 454
 MILLER, C I 312
 MILLER, D 156, 406
 MILLER, D R 215
 MILLER, J G 414
 MILLER, L H 144
 MILLER, M E 318
 MILLER, R J 276, 381, 392
 MILLER, W R 210
 MILLSAP, W 9
 MINTZ, S 416
 MINTZ, S 255
 MIRACLE, A W JR 171, 312, 370
 MITCHELL, G 229
 MITCHELL, J 105
 MITCHELL, M F 162
 MITCHELL, S 436
 MITCHELL, W 369
 MITCHELL, W P 112
 MITHUN, J S 462
 MITHUN, M 151, 326
 MIYANAGA, K 333
 MO, B 308
 MOCK, C C 457
 MOFFAT, M 154, 414
 MOLL, L 129, 247
 MONOGAN, A P 230
 MONTAGUE, S P 427
 MONTBACH, J 313
 MONTGOMERY, L 216
 MOORE, A 370
 MOORE, M A 414
 MOORE, S F 256, 345
 MOOS, F 143
 MORAN, E F 269
 MORGAN, L M 111
 MORGAN, S 119
 MORISON, A 460
 MORRISON, C 435
 MORRISON, N R 333
 MOSELEY, M E 216
 MOSES, Y T 392
 MUEHLBAUER, G 324, 353, 373
 MULLER, V M 309
 MULLINGS, L 313
 MURPHY, M D 109
 MURRAY, C 305
 MURTAUGH, M 327
 MYERHOFF, B 259
 MYERS, E 434
 MYERS, F R 360

 NACHMAN, S 302
 NADEL, J H 146
 NAHMAD SITTÓN, S 361
 NARDI, B A 328
 NASH, D 419, 446

 NASH, J 317
 NATIONAL WOMEN'S
 ANTHROPOLOGY CAUCUS
 Business Meeting 339
 NATIONS, M K 417
 NAVARRO, R A 217, 247, 273, 340, 392
 NELSON, S M 251
 NEUMANN, L 384
 NEVILLE, G K 133, 370
 NEW, P 147
 NEWMAN, L F 125
 NGUYEN, Q 211
 NICHOLAS, I M 131
 NICHOLS, L 249
 NICKERSON, G S 464
 NIEVES, I 165
 NILES, S A 359
 NIXON, D G 223
 NOAKES, S 446
 NOGUCHI, P 333
 NONINI, D M 211
 NOONAN, K 263
 NORBECK, E 364
 NORBU, T J 454
 NORICKS, J S 303
 NOWAK, B S 461
 NYDEGGER, C 6, 12, 172

 OAKES, E H 416
 OCHOA, S 311
 OCHS, E 163, 218
 O'CONNOR, C 267
 ODELL, M E 104
 OGBU, J U 314
 OHNUKI-TIERNEY, E 315
 OJEDA, A B 157, 459
 OJILE, C 8, 128
 OLIVER-SMITH, A 112
 OLIVIERA, L 332
 OLIVIERO, M B 204
 OLSEN, C L 411
 O'NEILL, B J 458
 ONG, A 211
 ORBAN, D 460
 O'REILLY, K R 116, 352
 ORENT, W 213
 ORLOVE, B S 112, 146, 171
 ORTIZ, S 344
 ORTIZ DE MONTELLANO, B 429
 ORTLOFF, C R 216
 OSTLER, J S 302
 OTTEN, C M 338
 OTTENBERG, S 109
 OVERBEY, M M 156

 PACHECO, M F 379
 PADFIELD, H 246
 PADOCH, C 119
 PAGE, R L 306

- PAINTER, M D 269, 312
 PALINKAS, L A 462
 PALSSON, G 212
 PAREDES, J A 122
 PAREZO, N J 405
 PARK, R J 148
 PARMENTIER, R J 331
 PARRISH, T C 213
 PARTRIDGE, W L 171, 269, 275, 370
 PASQUALE, F L 358
 PATAKI-SCHWEITZER, K J 445
 PATTERSON, T 213
 PATTISON, E M 265
 PAUL, B D 389
 PAYNE, D L 151
 PAYNE, K W 249
 PAYNE, T E 326
 PAYNTER, R 252
 PEACOCK, J 382
 PEACOCK, N R 310
 PEARLMAN, C L 461
 PEARSALL, D M 448
 PEATTIE, L R 264
 PECOTTE, J 203
 PELLOW, D 109
 PELTO, G H 117, 152
 PELTO, P J 116, 152
 PELUSO, N L 119
 PEREVOLOTSKY, A 112
 PERIN, C 227
 PESHKIN, A 460
 PETERS-GOLDEN, H 411
 PFAFF, G 335
 PFEIFFER, L 306
 PFUND, N E 257
 PHILIPS, S 439
 PHILIPS, S U 218
 PICCHI, D S 156
 PICKERING, R B 338
 PINA-CABRAL, J D 458
 PITKIN, D 168
 PITMAN, M A 412
 PLATH, D W 120
 PLISKIN, K L 110
 PODOLEFSKY, A 355
 POEWE, K O 259
 POLAND, M L 402
 POLLOCK, D 262
 POOLE, D A 221
 POOLE, F J P 427
 PORTNOY, A W 131
 POTTS, R 369
 POWERS, R P 155
 POWERS, W K 215
 POWSKY, M 267
 POYER, L A 223
 PRELL, R 118
 PREWITT, T J 201
 PRICE, B J 216
 PRICE, D 262
 PRICE, J E 161
 PRICE, T D 161
 PRINDLE, C 122
 PROST, J H 134
 PROVENCHER, R 130
 PROVINZANO, J 445
 PSOTKA, J 247
 PUGH, J F 414
 PURDUM, E 355
 PURIFOY, F E 160
 QUAGGIOTTO, P 382
 QUIATT, D 220
 QUINN, N 325
 QUINN, V 426
 QUINTANA, B B 338
 QUINTANILLA, O A 361
 RAHEJA, G G 414
 RAICHELSON, R M 105
 RAMBO, A T 261
 RAMOS, F 458
 RANDALL, B 127
 RANDALL, R A 157
 RAPHAEL, D 402
 RAPPAPORT, J 221
 RAPPAPORT, R 337
 RASNAKE, R 122
 RASSAM, A 440
 RASSON, J 254
 RATCHESON, P S 104
 RATHBURN, R R 452
 RATNER, M S 316
 RAYBECK, D 204
 RAYFIELD, J R 459
 RAYMOND, N C 409
 RAYNER, S 322
 RAWLINGS, S 6, 12
 READY, T 209
 REES, M 361
 REEVE, M 223
 REICH, M R 364
 REISS, N 107
 REITZ, K P 205
 RENSCH, C 457
 RESEARCH GROUP ON
 ANTHROPOLOGY AND YELLOW
 RAIN
 Business Meeting 141
 REYNA, S P 205
 REYNOLDS, A M 460
 REYNOLDS, D K 285, 364
 RHOADES, J D 403
 RHOADES, J G 117
 RHODES, L 265
 RHODES, L A 224
 RHUM, M R 133
 RICE, D S 318

- RICE, G E 328
 RICE, K S 356
 RICE, M J 208
 RICE, P 318
 RICHARDS, J B 126
 RICHARDS, J D 315
 RICHARDS, M 209
 RICHARDSON, M 237
 RIDINGTON, R 452
 RIEGELHAUPT, J F 359
 RILEY, T J 131
 RINER, R D 268, 392
 RITENBAUGH, C 117, 152
 RITTENBERG, W 453
 ROBBINS, L A 406
 ROBBINS, M C 450
 ROBERTS, A F 315
 ROBINSON, R D 418
 RODGERS, J R 339, 420
 RODIN, M 453
 ROE, P G 131
 ROGERS, S C 362
 ROGOFF, B 328
 ROHRL, V J 256
 ROLLWAGEN, J R 171, 317, 387
 ROMERO, M F 152
 ROSALDO, R 259
 ROSCOE, P B 250
 ROSE, R A 217
 ROSEN, D M 357
 ROSEN, L 227
 ROSENTIEL, R 111
 ROSS, E A M 310
 ROSS, E B 301
 ROSS, H B 270
 ROSS, J L 111, 311
 ROTENBERG, R 446
 ROTHENBERG, R B 411
 ROTHSTEIN, F 153
 ROWLETT, R M 407
 RUBEL, A J 147, 429
 RUBIN, G 365
 RUBIN, V 416
 RUBINSTEIN, R L 376
 RUBY, J 334
 RUSSELL, J C 331
 RUSSELL, M D 106
 RUSSELL, S D 157
 RUTZ, H J 213
 RYAN, L 329
 RYAN, L A 415
 RYLKO-BAUER, B 462
- SACHS, P 313
 SACKS, K 309
 SADE, D 330
 SADLER, C D 113
 SAFIZADEH, F 169, 208
 SAFTER, H T 127
- SAHLINS, M 318
 SALAMONE, F A 358, 392
 SALEM, R 459
 SALER, B 133
 SALTZMAN, C 170
 SALVADOR, M L 458
 SALVADORE, M 230
 SALZMAN, P C 149
 SALZMANN, L 455
 SAMPSON, S L 122
 SÁNCHEZ, C 361
 SANDAY, P 145, 383
 SANDLOW, L J 453
 SANDO, R A 271
 SANDS, D M 246
 SANDSTROM, A R 454
 SANGREE, L 111
 SANGREE, W 111
 SANGREN, S 167
 SAPIR, J D 315
 SARAVIA-SHORE, M 102, 129
 SARGENT, C 125
 SAUCIER, J F 451
 SAULT, N 331
 SAUNDERS, L W 132
 SAUNDERS, R 267
 SAVILLE-TROIKE, M 107
 SAVINSHINSKY, J S 204
 SAXE, A A 212
 SCAGLION, R 250
 SCALZI, P M 453
 SCASSELLATI, A 374
 SCHAFFT, G 10
 SCHECHTER, E J 103
 SCHEDER, J C 108
 SCHEER, J 462
 SCHEFFLER, T 455
 SCHEGLOFF, E A 218
 SCHEINFELD, D R 436
 SCHENSUL, J J 165, 314
 SCHENSUL, S L 165, 171
 SCHEPER-HUGHES, N 121, 230, 253
 SCHERZER, J 218, 258
 SCHIEFFELIN, B B 218, 258, 368
 SCHILLER-GLICK, N 153
 SCHLEGEL, A 358
 SCHMIDT, D L 370
 SCHMIDT, N J 433
 SCHNEIDER, D M 181, 427
 SCHNEIDER, H K 149
 SCHNEIDER, J A 121
 SCHOBER, J 308
 SCHOENINGER, M J 161
 SCHOEPFLE, G M 328
 SCHOPF, T J M 225
 SCHORTMAN, E M 448
 SCHRIRE, C 329, 360
 SCHROEDER, R 454
 SCHUCHAT, M G 462

- SCHULER, S 111, 311
 SCHULTZ, J A 215
 SCHUMANN, D 135, 434
 SCHUSKY, E 205
 SCHWARTZMAN, H B 323
 SCHWEITZER, M M 160
 SCHWIMMER, 434
 SCOTT, E C 117
 SCOTT, C S 453
 SCRIBNER, S 264, 327
 SCRIMSHAW, N S 117
 SCRIMSHAW, S 426
 SCUDDER, T 269
 SEACHORD, D E 447
 SEEGER, A 158, 221
 SEGAL, D 257
 SELIG, R O 342, 392
 SERRANO, R G 166
 SERRIE, H 420
 SEWASTYNOWICZ, J 209
 SHAFER, H J 214
 SHALINSKY, A 315
 SHANKLIN, E 447
 SHAPIRO, J 262
 SHARANI, M N 122
 SHAUL, D L 378
 SHAW, D E 283, 449
 SHEDLIN, M 162
 SHEETS, D 448
 SHENK, D 120
 SHEPHERD-MCCLAIN, C 111, 125
 SHERBONDY, J 221
 SHERRY, J F JR 420
 SHERZER, J 158, 218, 258
 SHIMAHARA, N K 314
 SHIMKIN, D 304, 311
 SHIPEK, F C 363
 SHOKEID, M 110
 SHORE, B 219, 337
 SHORE, M S 441
 SHOSTAK, M 219
 SHULIMSON, J A 403
 SHULTZ, J 222
 SHUMAN, A 218
 SHUMAR, W 121
 SIBLEY, W E 157
 SIEBER, T 126, 127
 SIEGEL, P E 131
 SILLEN, A 161
 SILVERBLATT, I 309
 SILVERMAN, C T 123
 SILVERMAN, S 461
 SILVERSTEIN, M 325
 SILVERSTEIN, S B 126
 SIMICH-DUDGEON, C 105
 SIMON, E 102, 137, 392
 SIMONS, R C 335
 SIMPSON, S V 161
 SINGER, M 154, 371
 SINGLETON, J 126
 SINGLEY, J 363
 SIRCAR, K 409
 SISKIND, J 259
 SITTON, S N 361
 SKINNER, E P 459
 SLOMKA, J 408
 SMITH, D M 144
 SMITH, J 220
 SMITH, J 423
 SMITH, M E 146
 SMITH, M L 420
 SMITH, R T 416
 SMITH, R W 356
 SMITH, S 455
 SMITH-STARK, T 457
 SMUCKER, G R 416
 SNYDER, J 454
 SOCIETY FOR ANTHROPOLOGY IN
 COMMUNITY COLLEGES
 Business Meeting 283
 Executive Board 176
 SOCIETY FOR CULTURAL
 ANTHROPOLOGY
 Open Meeting 181
 SOCIETY FOR ECONOMIC
 ANTHROPOLOGY
 Business Meeting 344
 SOCIETY FOR HUMANISTIC
 ANTHROPOLOGY
 Business Meeting 237
 SOCIETY FOR LATIN AMERICAN
 ANTHROPOLOGY
 Business Meeting 443
 Executive Board 284
 SOCIETY FOR MEDICAL
 ANTHROPOLOGY
 Business Meeting 389
 Executive Committee 15, 401
 SOCIETY FOR PSYCHOLOGICAL
 ANTHROPOLOGY
 Business Meeting 388
 Executive Board 375, 444
 SOCIETY FOR THE ANTHROPOLOGY
 OF VISUAL COMMUNICATION
 Board of Directors 348
 Business Meeting 387
 SOCIETY FOR THE ANTHROPOLOGY
 OF WORK
 Business Meeting 279
 SOCIETY FOR THE STUDY OF THE
 INDIGENOUS LANGUAGES
 Business Meeting 343
 SOKOLOVSKY, J 172
 SOLWAY, J S 132
 SORENSON, A P JR 151
 SORENSON, C W 143, 429
 SOROFMAN, B 162
 SORRONDEGUY, M 451

- SOUTHALL, A 248
 SPAIN, D 358
 SPESER, P 384
 SPINDLER, G D 222, 314, 386, 412, 442
 SPONSEL, L E 430
 SPUNT, B J 103
 STACK, C 365
 STALEY, P 407
 STALL, R 417
 STANBURY, P C 456
 STARR, J 227
 STASKI, E 202
 STEBBINS, K R 462
 STEELE, C S 407
 STEIN, H F 265
 STEIN, W W 112, 317
 STEPHENS, D 413
 STEPHENS, S K 452
 STERN, G 323, 451
 STERN, P N 426
 STESLICHE, W E 364
 STEVENS, C 215
 STEVENSON, D R 212
 STEWART, N R 419
 STINI, W A 117, 172
 STIVERS, D L 116
 STOCKER, T 448
 STOCKING, G 219
 STOCKS, A W 430
 STOFFLE, R W 420
 STOKOE, W C 413
 STOTLMAN, J 202
 STONE, G D 202
 STRAUCH, J 271
 STRONG, P T 446
 STRUEVER, S 425
 STRUG, D L 103
 STRUM, S C 369
 STUART, G 318
 STUDSTILL, J D 126
 STUMPF-CAROME, J M 464
 SUAREZ, J A 457
 SUENARI, M 429
 SULLIVAN, D A 451
 SUMNER-FAUST, E B 420
 SUNDSTROM, R A 105
 SUPER, C M 163
 SUPRAPTO, S A 453
 SURREY, D S 385, 409
 SUSSER, I S 153
 SUSSMAN, R W 369
 SUTLIVE, V H JR 119, 240
 SUTTON, C 309
 SWEDLUND, A C 330
 SWIDERSKI, R M 433
 SZANTON, C B 211
 TAMANOI, M 372, 440
 TANNEN, D 325
 TANNER, N M 369
 TAYLOR, J 107
 TAYLOR, L J 359
 TAYLOR, W B 150
 TAYLOR (HUBER), M 250
 TAX, S 175
 TEAS, J 364
 TEDLOCK, B 377
 TEDLOCK, D 377
 TEETER, C D 418
 TESKI, M C 120
 TEXTOR, R B 7, 268, 358
 THARP, R G 314
 THEODORATUS, D J 363
 THOMAS, D 459
 THOMAS, J S 450
 THOMAS, N D 304
 THOMPSON, M 322
 THOMPSON, S I 419
 TIESZEN, L L 161
 TIFFANY, J A 203
 TIFFANY, S W 252
 TOBIAS, P M 209
 TOLLEFSON, K D 355
 TOM, A R 111
 TORREN, B 381
 TORRENCE, R 214
 TORRES, J S 102
 TOTH, J F 208
 TOWNE, B 101
 TOWNSEND, J B 228
 TRAKAS, D J 356
 TRAUBE, E G 376
 TRAWEEK, S 257
 TREVATHAN, W R 451
 TREVITHICK, A M 205
 TRIMBLE, M K 255
 TRINGHAM, R 254
 TRINKHAUS, K M 214
 TRIPP-REIMER, T 236, 408
 TROIKE, R J 300
 TROSTLE, J A 417
 TROTTER, R T II 429
 TRUE, W R 103
 TRUEBA, H T 392
 TSARONG, P 454
 TUDEN, A 223
 TUIE, K 413
 TURNER, A C 215
 TURNER, J 313
 TURNER, P R 403
 TUTTLE, R H 225
 TUZIN, D F 250
 UCKO, P J 329
 UHL, S 372
 URBAN, G 158

- URBAN, P A 448
 URCIUOLI, B A 300
 URTON, G 221
 UZZELL, D 429
- VALLEROY, L 135
 VANCE, C S 125, 365
 VAN ESTERIK, J 209
 VAN ESTERIK, P B 104
 VAN HARTESVELDT, E N 407
 VAN SCHAIK, E 411
 VAN WILLIGEN, J 331
 VAN WINKLE, B 378
 VARENNE, H 154
 VERDERY, K 123
 VERGNIOT, O 206
 VESPERI, M D 249
 VILLEGAS, A M 129
 VINCENT, J 153, 252
 VIVIAN, R G 155
 VON MERING, O 379, 426, 464
 VOYTEK, B A 254
 VREELAND, H 422
- WAGLEY, C 156
 WAGNER, D A 232, 305, 392
 WAGNER, M B 447
 WAILES, B 254
 WALDOW, E M 109
 WALLACE, B J 157
 WALSH, A C 113
 WANG, J F 426
 WARREN, C P 157
 WARREN, K B 112, 410
 WARREN, R 340
 WARREN, R L 222
 WASHABAUGH, W 413
 WASHBURN, S L 134
 WATAHOMIGIE, L J 267
 WATANABE, J M 256
 WATKINS, L J 210
 WATSON, J L 445
 WATSON, R S 409
 WATSON-GECEO, K 368, 439
 WEAVER, T 209
 WEBER, J 453
 WEIGAND, P C 366
 WEIGANDT, E 229
 WEINER, A B 219
 WEISBERG, D H 162, 308
 WEISS, C I 249
 WEISS, W 461
 WELLER, R P 167
 WELLIN, E 172
 WELLIN, E D 249
 WELLS, M J 362
 WELLS, P S 214
 WELSCH, R L 114
 WENDORF, F 384
- WERGE, R W 312
 WERNER, O 105
 WERTHEIMER, A I 162
 WEST, C 426
 WESTERMARK, G D 459
 WHEELER, M C 232, 392
 WHISTLER, K W 210, 267
 WHITE, J J 144
 WHITE, J K 425
 WHITE, J S 450
 WHITEFORD, L D 429
 WHITEFORD, L M 125
 WHITEFORD, M B 152
 WHITEFORD, S 216
 WHITEHEAD, T L 357
 WHITING, B 163, 316, 338
 WHITING, J 316
 WHITLEY, D S 438
 WHITLEY, L D 130
 WHITTEMORE, R 163
 WIDER, J S 342, 392
 WIEDMAN, D 356
 WIEDMAN, H H 265
 WIEGANDT, E 229
 WIESKE, R T 418
 WIEST, R 246
 WILDESEN, L E 384
 WILHELM, D Z 420
 WILK, R R 131
 WILK, S C 435
 WILLIAMS, B 357
 WILLIAMS, M D 217
 WILLIS, R 248
 WILMSEN, E 101, 280, 360
 WILSON, R P 411
 WILSON, T M 374
 WINKLER, C 113
 WINSLOW, D 248
 WINTER, F 254
 WINTHER, P C 130
 WOLCOTT, H F 222, 264, 463
 WOLF, E R 317
 WOLFE, A W 251, 367
 WOLFE, L D 365
 WOLFF, N H 113
 WOLFOWITZ, C 107
 WOLPOFF, M H 225
 WONG, B 405
 WOODBURY, A C 258
 WOODWARD, M R 308
 WOOLARD, K A 325
 WOOLEY, S F 156
 WOOLGAR, S 257
 WRANGHAM, R W 261, 310, 369
 WRIGHT, R P 214
 WU, D Y H 368
 WU, W 368
 WULFF, R 422
 WUNDRAM, I J 134

WYLIE, J 253

YAMAMOTO, A Y 267

YAMBERT, K 112

YANAGISAKO, S 419

YI, E K 429

YOUNG, W C 205

ZAHORIK, P M 311

ZAMBRANO, R 426

ZAMORA, M D 157, 217, 459

ZARINS, J 106

ZARRUGH, L H 120

ZAVALETA, A N 429

ZELKOVITZ, B M 120

ZENTELLA, A C 129

ZIMMER, R A 247

ZOBECK, T S 203

ZUKOW, P G 163

ZUSSMAN, M F 226

INDEX OF EXHIBITORS

Exhibitor	Exhibit Space
ACADEMIC PRESS	6
ALDINE PUBLISHING COMPANY/MOUTON PUBLISHERS	5
AMERICAN ANTHROPOLOGICAL ASSOCIATION	1
AMERICAN ASSOCIATION OF PHYSICAL ANTHROPOLOGISTS	1
AMERICAN ETHNOLOGICAL SOCIETY	1
AMERICAN FOLKLORE SOCIETY	1
AMERICAN UNIVERSITY PRESS SERVICES	27-30
BERGIN & GARVER PUBLISHERS, INC.	36
DAVE CALDWELL PRODUCTIONS	40
UNIVERSITY OF CALIFORNIA PRESS	11
CAMBRIDGE UNIVERSITY PRESS	33-34
CENTRAL STATES ANTHROPOLOGICAL SOCIETY	1
UNIVERSITY OF CHICAGO PRESS	17-19
COAST TELECOURSES	22
COLUMBIA UNIVERSITY PRESS	24
THE COMBINED BOOK EXHIBIT	7
CORNELL UNIVERSITY PRESS	13
COUNCIL ON ANTHROPOLOGY AND EDUCATION	1
ENCYCLOPAEDIA BRITANNICA, USA	20
FILMMAKERS LIBRARY	39
THE FREE PRESS	31
HOLT, RINEHART & WINSTON	3-4
HUMANITIES PRESS, INC.	8
UNIVERSITY OF ILLINOIS PRESS	16
INDIANA UNIVERSITY PRESS	12
UNIVERSITY OF NEW MEXICO PRESS	38
NORTHEASTERN ANTHROPOLOGICAL ASSOCIATION	1
UNIVERSITY OF OKLAHOMA PRESS	25
PRENTICE-HALL, INC.	15
PRINCETON UNIVERSITY PRESS	32
REDGRAVE PUBLISHING COMPANY	9
D. REIDEL PUBLISHING COMPANY	21
ROUTLEDGE & KEGAN PAUL	10
SOCIETY FOR HUMANISTIC ANTHROPOLOGY	1
SOCIETY FOR LATIN AMERICAN ANTHROPOLOGY	1
SOCIETY FOR MEDICAL ANTHROPOLOGY	1
SOCIETY FOR PSYCHOLOGICAL ANTHROPOLOGY	1
STANFORD UNIVERSITY PRESS	14
UNIVERSITY OF TEXAS PRESS	35
UNIVERSITY PRESS OF AMERICA	37
UNIVERSITY PRESS OF KENTUCKY	26
WAVELAND PRESS, INC.	23
WESTVIEW PRESS	2

Exhibits—Columbus Hall A-F

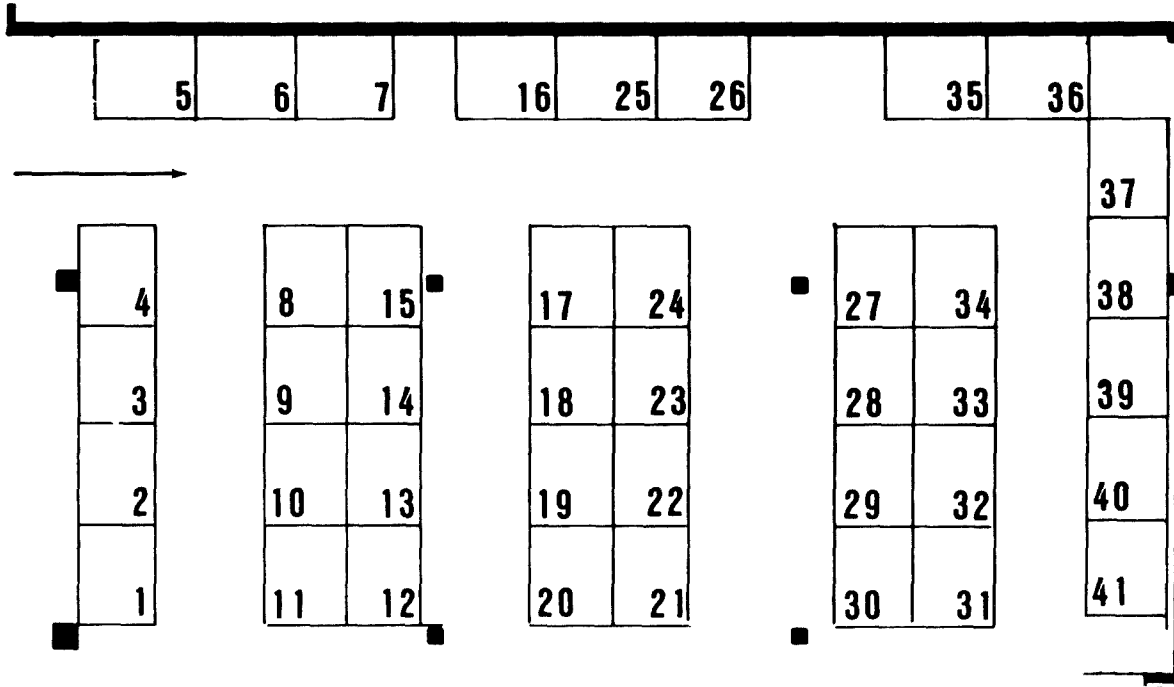

The Anthropology of Contemporary Issues Series

General Editor: Roger Sanjek

This series will bring anthropological thinking and fieldwork to bear on such issues as ethnicity and immigration, changing families and life careers, conflict and political action, old and new symbolic forms, and transformations in urban and rural communities in America. The series will encourage diverse theoretical approaches, presenting the best work available in five key areas: political economy and social history, feminist studies, medical anthropology, ritual and symbolic anthropology, and social policy.

Forthcoming in the series

The Varieties of Ethnic Experience: Kinship, Class, and Gender among Italian-Americans in Northern California by Micaela di Leonardo
American Odyssey: Haitians in New York City by Michel S. Laguerre

CORNELL UNIVERSITY PRESS
P.O. Box 250, Ithaca, NY 14851



BERGIN & GARVEY PUBLISHERS, INC.

The Anthropology List

Booth
36

Political Anthropology

Ted C. Lewellen

"The introduction we have all been waiting for."

—Victor Turner, *Foreword*

The Anthropology of Medicine

Lola Romanucci-Ross et al.

Now in Paper!

"Highly Recommended."

—*Int'l. Health News*

AND . . . Language as Work and Trade, F. Rossi-Landi
The Struggle for Rural Mexico, G. Esteva
Transnationals & the Third World, A. Mattelart

Write for our Catalog and *Buyer's Discounts*

Bergin & Garvey Publishers, 670 Amherst Rd., S. Hadley, Ma. 01075



Princeton

New

Bwiti

An Ethnography of the Religious
Imagination in Africa
James W. Fernandez
C: \$85.00. P: \$25.00.

Family Planning in Japanese Society

Traditional Birth Control in a
Modern Urban Culture
Samuel Coleman
\$25.00

The Social Context of Innovation

Bureaucrats, Families, and
Heroes in the Early Industrial
Revolution, As Forseen in
Bacon's *New Atlantis*
Anthony F. C. Wallace
\$15.00

The Death Rituals of Rural Greece

Loring M. Danforth
Photography by
Alexander Tsiaras
C: \$30.00. P: \$12.50.

Iran Between Two Revolutions

Ervand Abrahamian
*Princeton Studies on the
Near East*
C: \$45.00. P: \$16.00.

Visit our booth

Princeton

University Press 41 William Street, Princeton, New Jersey 08540

子育ていのちの地藏尊行事



新編区川山町32 清源寺

New in Paperback

Belmonte de Los Caballeros

Anthropology and History in an
Argonese Community
Carmelo Lison-Tolosana
With a New Introduction by
James W. Fernandez
\$9.95

Forthcoming Spring 1984

Ritual Kinship, Volume II

Ideological and Structural
Integration of the Compadrazgo
System in Rural Tlaxcala
Hugo G. Nutini
C: \$55.00. P: \$22.50.

Maya Society under Colonial Rule

The Collective Enterprise
of Survival
Nancy M. Farriss
C: \$60.00. P: \$19.50.

CAMBRIDGE—Booths 33–34

Other Tribes, Other Scribes

*Symbolic Anthropology in the
Comparative Study of Cultures,
Histories, Religions, and Texts*

JAMES A. BOON

Cloth \$34.50 Paper \$10.95

Symbol and Theory

*A Philosophical Study of
Theories of Religion in
Social Anthropology*

JOHN SKORUPSKI

Cloth \$34.50 Paper \$10.95

Death and Renewal

*Sociological Studies in Roman
History 2*

KEITH HOPKINS

\$39.50

The Fish People

*Linguistic Exogamy and
Tukanoan Identity in Northwest
Amazonia*

JEAN E. JACKSON

*Cambridge Studies in Social
Anthropology*

Cloth \$49.50 Paper \$17.95

Symbolic Structures

*An Exploration of the Culture
of the Dowayos*

NIGEL BARLEY

\$27.50

Muslim Society

ERNEST GELLNER

*Cambridge Studies in Social
Anthropology*

Paper \$10.95

Religion and Politics in Muslim Society

Order and Conflict in Pakistan

AKBAR S. AHMED

\$39.50

Law and Economic Organization

*A Comparative Study of
Pre-Industrial Societies*

KATHERINE S. NEWMAN

Cloth about \$29.95

Paper about \$8.95

Let Your Words be Few

*Symbolism of Speaking and
Silence Among Seventeenth-
Century Quakers*

RICHARD BAUMAN

*Cambridge Studies in Oral and
Literate Culture*

Cloth about \$34.50

Paper about \$11.95

From Craft to Industry

*The Ethnography of Proto-
Industrial Cloth Production*

ESTHER N. GOODY, Editor

\$39.50

**The Development of
the Family and
Marriage in Europe**
JACK GOODY

Past and Present Publications
Cloth \$39.50 Paper \$12.95

The Child and the State
*The Intervention of the State in
Family Life*

PHILIPPE MEYER

Judith Ennew and Janet Lloyd,
Translators

Cloth about \$34.50
Paper about \$13.95

Karl Marx Collective
*Economy, Society and Religion
in a Siberian Collective Farm*
CAROLINE HUMPHREY

Cloth \$59.50 Paper \$17.95

**Making the
Second Ghetto**

*Race and Housing in Chicago,
1940–1960*

ARNOLD R. HIRSCH

*Interdisciplinary Perspectives in
Modern History*
\$24.95

**Classes in
Contemporary Japan**
ROB STEVEN

\$29.95

**Nomads and the
Outside World**

A.M. KHAZANOV

Julia Crookenden, Translator
*Cambridge Studies in
Social Anthropology*
About \$59.50

Japanese Society

*Tradition, Self and
the Social Order*

ROBERT J. SMITH

Lewis Henry Morgan
Lecture Series
About \$17.95

The Kula

*New Perspectives on
Massim Exchange*

**JERRY W. LEACH and
SIR EDMUND LEACH**

About \$79.50

The Kula:

A Bibliography

MARTHA MACINTYRE, Editor
\$19.95

**Structuralist
Interpretations of
Biblical Myth**

**SIR EDMUND LEACH and
ALAN AYCOCK**

Cloth \$29.95 Paper \$9.95

Cambridge University Press

32 East 57th Street • New York, N.Y. 10022

CAMBRIDGE—Booths 33–34

Rank and Rivalry

*The Politics of Inequality in
Rural West Bengal*

MARVIN DAVIS

*Cambridge Studies in Cultural
Systems*

Cloth \$39.50 Paper \$14.95

Mummies, Disease, and Ancient Cultures

Abridged Edition

**The late AIDEN COCKBURN
and EVE COCKBURN, Editors**

Paper \$17.95

Hunter-Gatherer Economy in Prehistory

A European Perspective

GEOFF BAILEY, Editor

New Directions in Archaeology

\$49.50

Language and Social Identity

JOHN J. GUMPERZ, Editor

Studies in Interactional Sociolinguistics

Cloth \$34.50 Paper \$12.95

Drama and Power in a Hunting Society

The Selk'nam of Tierra del Fuego

ANNE CHAPMAN

\$39.50

Mafia, Peasants and Great Estates in Traditional Calabria

PINO ARLACCHI

Jonathan Steinberg, Translator

\$24.95

Xhosa Oral Poetry

*Aspects of a Black South
African Tradition*

JEFF OPLAND

*Cambridge Studies in Oral and
Literate Culture*

About \$39.50

Traders Without Trade

*Responses to Change in
Two Dyula Communities*

ROBERT LAUNAY

*Cambridge Studies in Social
Anthropology*

\$34.50

The Rock Art of Southern Africa

J. DAVID LEWIS-WILLIAMS

\$22.95

The Rock Art of the North American Indians

CAMPBELL GRANT

\$19.95

Cambridge University Press

32 East 57th Street • New York, N.Y. 10022

N. Fagin, Books
17 North State Street
(16 North Wabash)
Room 1326
Chicago, IL 60602
312/236-6540
Mon.-Sat. 9:30-5:00

New and used books on:

Anthropology
Botany
Zoology

Also:

Buy collections &
single titles
Special orders
Class orders
Free search service

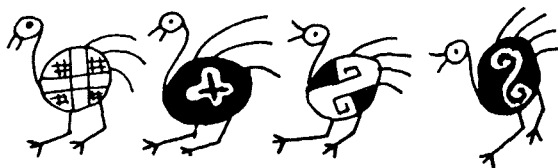

The View from the Top of the Temple: Ancient Maya Civilization & Modern Maya Culture Kenneth Pearce

February 1984 Cloth: \$24.95 Paper: \$12.95

Trade & Exchange in Early Mesoamerica Edited by Kenneth G. Hirth January 1984 Cloth: \$37.50

Civilization in the Ancient Americas: Essays in Honor of Gordon R. Willey Edited by Richard M. Leventhal & Alan L. Kolata
Cloth: \$39.95

Elites: Ethnographic Issues Edited by George E. Marcus School of American Research Advanced Seminar Series December Cloth: \$35.00

Analyzing Activity Areas: An Ethnoarchaeological Study of the Use of Space Susan Kent January 1984 Cloth: \$24.95
Paper: \$12.95

Explorations in Ethnohistory: Indians of Central Mexico in the 16th Century Edited by H. R. Harvey & Hanns J. Prem
March 1984 Cloth: \$35.00

Maya Ruins in Central America in Color William M. Ferguson & John Q. Royce Foreword by Linda Schele March 1984 Cloth: \$35.00
see these and other new titles at our booth

University of New Mexico Press
Albuquerque, New Mexico 87131

Chicago

New and Recent Publications

Life and Land Use on the Bahrain Islands

The Geoarcheology of an Ancient Society

Curtis E. Larsen

In this exemplary interdisciplinary study, Larsen combines archeological, geological, historical, and anthropological methods to link Bahrain's present to its past.

Prehistoric Archeology and Ecology series

Paper \$9.00 320 pages Illus.

Library cloth edition \$20.00

Bison Kills and Bone Counts

Decision Making by Ancient Hunters

John D. Speth

Speth uses and refines a system of analysis based on nutritional utility to explain a bison kill site in southern New Mexico. His study suggests methodological implications for all bone analysts in archeology while it contributes to our knowledge of the subsistence activities of ancient hunters and gatherers.

Prehistoric Archeology and Ecology series

Paper \$8.00 260 pages

60 line drawings

Library cloth edition \$20.00

Affinity as a Value

*Marriage Alliance in South India
with Comparative Essays on Australia*

Louis Dumont

Cloth \$22.00 240 pages

Oedipus in the Trobriands

Melford E. Spiro

A Chicago Original Paperback

\$12.95 216 pages

Also available in cloth \$26.00

Love and Power in the Peasant Family

Martine Segalen

Translated by **Sarah Matthews**

Cloth \$21.00 216 pages Illus.

Make Prayers to the Raven

*A Koyukon View
of the Northern Forest*

Richard K. Nelson

Cloth \$25.00 309 pages

22 b&w photographs

Women, the Family, and Peasant Revolution in China

Kay Ann Johnson

Cloth \$23.00 304 pages

Urban Life in Contemporary China

Martin King Whyte and

William L. Parish

Cloth \$30.00 (est.) 424 pages (est.)

Illus.



Paperbacks from Chicago

The Hunters or the Hunted?

*An Introduction to
African Cave Taphonomy*

C. K. Brain

"*The Hunters or the Hunted?*" is a very important book for paleoanthropology." — Andre Will, *Nature*. "This is a milestone publication by a careful, productive, and creative scholar." — L. R. Binford, *Journal of Anthropological Research*. "[It] is destined to become a classic in the field." — John D. Speth, *American Scientist*

\$17.50 376 pages 226 illustrations



Michel Foucault

*Beyond Structuralism and
Hermeneutics*

Second Edition

**Hubert L. Dreyfus and
Paul Rabinow**

\$8.95 280 pages

**Three by
Claude Lévi-Strauss**

The Raw and the Cooked

*Introduction to a Science of Mythology,
Volume 1*

\$8.95 402 pages Illus.

**Black and White
Styles in Conflict**

Thomas Kochman

\$5.95 184 pages

From Honey to Ashes

*Introduction to a Science of Mythology,
Volume 2*

\$10.95 512 pages Illus.

**The Religion, Spirituality,
and Thought
of Traditional Africa**

Dominique Zahan

\$6.50 186 pages

Structural Anthropology

Volume 2

\$10.95 400 pages

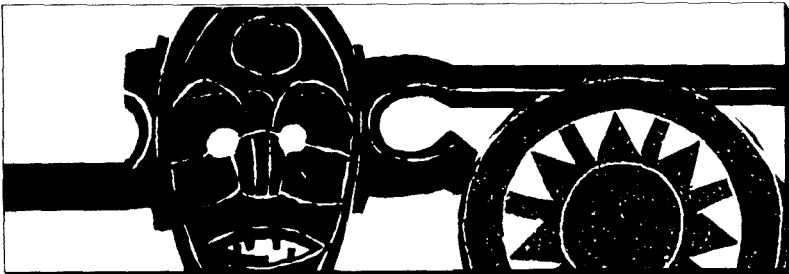

Chicago

Forthcoming, Spring 1984

The Cult of the Goddess Pattini

Gananath Obeyesekere

"This book is a landmark in scholarship. It will be one of the classics on the religion of South Asia. It makes major contributions to religious studies, to anthropology, and to the history of Sri Lanka. Almost every subsection in the book is wholly original, and the presentation is clear and economical." — Richard Gombrich, Balliol College, Oxford University

"A person of wide international culture both humanistic and scientific, Obeyesekere remains committed to the deep study of his own rich Sinhalese heritage of rituals, myths, and symbols. In his work, innovation and tradition meet and mate." — Victor Turner, University of Virginia



"This is a work of great brilliance and originality, extraordinarily rich in new materials and insights. . . . destined to become the classic study of religion in Sri Lanka." — Wendy O'Flaherty, University of Chicago. Cloth March

Time and Narrative

Volume 1

Paul Ricoeur

Translated by **Kathleen**

McLaughlin and **David Pellauer**

Cloth May

Dreams, Illusion, and other Realities

Wendy D. O'Flaherty

Cloth May

From the Journals Division:

Current Anthropology

History of Religions

Journal of Near Eastern Studies

Signs: Journal of Women in Culture and Society

20% DISCOUNT

**Please visit us at booth
17 18 & 19**

**The University of
Chicago Press**

5801 South Ellis Avenue
Chicago, IL 60637

booth 5 ALDINE

Infanticide:

Comparative And Evolutionary Perspectives

Edited by:

Sarah Blaffer Hrdy, Harvard University

Glenn Hausfater, University of Missouri

A landmark collection of original papers and review articles that will stand for years as the authoritative summary of the evolutionary significance of infanticide.

Navajo Infancy

An Ethological Study of Child Development

James S. Chisholm, University of New Mexico.

An illuminating discussion of the relationship between human nature and culture, combining the concepts and methods of classical ethology, developmental psychology, and social-cultural anthropology.

"... Chisholm's findings surely defy any meaningful division of life into cultural or biological spheres, or any preference for one kind of factor (social, psychological, biological) over another. . . He tries to show exactly how the factors interact; the interactions are profound. . ."

N. G. Blurton Jones

"Biological Foundations of Human Behavior"

Series Editors

Richard Wrangham, University of Michigan

Melvin Konner, Emory University

Predicated upon the assumption that the human behavioral sciences are presently at the threshold of explanations via biological causes, the series concentrates on human evolution, human ethology, brain and behavior, biological psychiatry, behavioral genetics, developmental psychobiology, and sociobiology. Although most of the interdisciplinary studies in the series deal with human behavior, relevant topics in other species are covered.

Titles in the series

James S. Chisholm:

NAVAJO INFANCY. 1983

Irven DeVore/John Tooby:

**EVOLUTION, ADAPTATION, AND
BEHAVIORAL SCIENCE. 1984**

Glenn Hausfater/Sarah Blaffer Hrdy:
INFANTICIDE. 1984

Horst Steklis/Michael Raleigh:

**THE VIEW FROM WITHIN:
Biological Mechanisms of Primate
Social Behavior. 1985**

Glenn King:

**PRIMATE AND PREDATOR: The
Evolution of Human Behavior. 1985**

Bernard G. Campbell:

HUMAN EVOLUTION. 1985

Howard Eichenbaum:

**RENAISSANCE OF THE
RHINENCEPHALON: Studies in
Sensory-Limbic Relations. 1985**

Barbara Boardman Smuts:

**SEX AND FRIENDSHIP IN
BABOONS. 1985**



Aldine Publishing Company

200 Saw Mill River Road • Hawthorne, NY 10532 • (914) 747-0110

THE MICHIGAN COLLECTION:

GLENN T. PETERSEN

**One Man
Cannot Rule
a Thousand**

Fission in a Ponapean Chieftom

paper \$6 95

CONRAD PHILLIP KOTTAK,
EDITOR

**Researching
American Culture**

*A Guide for Student
Anthropologists*

paper \$8 50

MARSHALL SAHLINS

**Historical
Metaphors and
Mythical
Realities**

*Structure in the Early History
of the Sandwich Islands Kingdom*

paper \$5 95

SUSAN C. BOURQUE &
KAY BARBARA WARREN

**Women of the
Andes**

*Patriarchy and Social Change
in Two Peruvian Towns*

\$18.50
paper \$9 50

THE UNIVERSITY OF MICHIGAN

ANTHROPOLOGY

SALLY PRICE

Co-wives and Calabashes

"A conventional piece of Saramaka wisdom likens women to hearthstones and men to axe handles. Once a set of hearthstones is fashioned and placed in a house, it is never moved away, just as a girl who is born into a community is expected to stay there and, eventually, produce children for her own lineage. In contrast, an axe handle, carried from place to place, is simply thrown away wherever it happens to break, just as a boy is raised to travel all around, providing offspring for others but leaving none for his own lineage."

— *the author*

Co-wives and Calabashes is a book about women's lives in one polygamous society. The society is that of the Saramaka Maroons of Suriname. It is a society that anthropologist Sally Price knows well. She has studied the Saramaka for over fifteen years, and spent three years living in the interior of Suriname where she not only observed the traditional role of women, but lived it herself. Out of that experience comes this book about the roles and expectations of Saramaka women . . . about their relationships with men and with one another . . . and about the artistic expression of those roles and relationships. A volume in the Women and Culture Series.

\$24.00
paper \$12.50

:

PRESS

Dept. N P.O. Box 1104 Ann Arbor, Michigan 48106

CULTURAL, EVOLUTIONARY, AND MORAL INQUIRIES

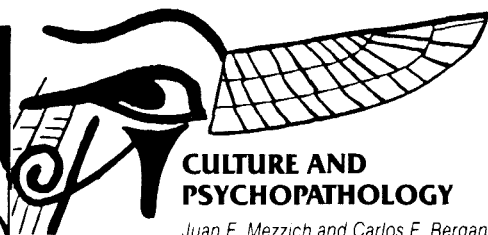

CULTURE AND PSYCHOPATHOLOGY

Juan E. Mezzich and Carlos E. Berganza, Editors. This collection of readings illustrates the ways in which mental health and psychopathology vary within such cultural factors as social class, ethnicity, mobility, urbanization, and other conditions. 512 pp., \$37.50

PLAYING WITH FORM CHILDREN DRAW IN SIX CULTURES

Alexander Alland, Jr. Analyzes how culture affects children in their artistic abilities and the differences between the artistic thought and processes of adults and children in six different countries. 100 photographs, 224 pp., *A King's Crown Paperback*, \$13.50; \$29.50 cl

HUMAN CULTURE A MOMENT IN EVOLUTION

Theodosius Dobzhansky and Ernest Boesiger. Edited and completed by Bruce Wallace. "Fresh and valuable insights have resulted from a poignant collaboration capping the careers of two scientists . . . and the devotion of a former student, in addressing the enduring question 'What does it mean to be human?'" —*Library Journal*. 176 pp., \$18.50

THE HUMAN LEGACY

Leon Festinger. A long-range look at mankind's evolution as a being excessively dependent on technology and one whose capability for anticipating and solving the problems it creates is rather uncertain. 192 pp., \$19.95

CULTURE AND MORALITY THE RELATIVITY OF VALUES IN ANTHROPOLOGY

Elvin Hatch. "A great deal of material is displayed elegantly in its short space." —*Times Literary Supplement*. 168 pp., *A King's Crown Paperback*, \$12.50; \$27.50 cl

GUESTS IN THE DRAGON SOCIAL DEMOGRAPHY OF A CHINESE DISTRICT, 1895-1946

Burton Pasternak. Building on Arthur Wolf and C S Huang's, *Marriage and Adoption in China, 1845-1945*, this study focuses on the relationships among social institutions, domestic decision-making within the family, and demographic trends in rural Taiwan. 208 pp., \$35.00

DANGEROUS WIVES AND SACRED SISTERS SOCIAL AND SYMBOLIC ROLES OF HIGH-CASTE WOMEN IN NEPAL

Lynn Bennett. Shows how the social and symbolic roles of high-caste Nepali women interpenetrate to define their position in patrilineal Hindu society. 352 pp., \$27.50

LIFE IS LIKE A CHICKEN COOP LADDER A PORTRAIT OF GERMAN CULTURE THROUGH FOLKLORE

Alan Dundes. From an analysis of German folklore and literature over a period of several centuries, the author discerns a consistent pattern in the symbolic behavior of the German folk. 176 pp., \$17.50

**TIME AND THE OTHER
HOW ANTHROPOLOGY MAKES
ITS OBJECT**

Johannes Fabian. 224 pp., *A King's Crown*
Paperback, \$13.00; \$28.00 cl

**SOCIAL SCIENCE AS
MORAL INQUIRY**

Norma Haan, Robert Bellah, Paul Rabinow, and
William Sullivan, Editors. 392 pp., \$12.00 pa,
\$40.00 cl

NOW AVAILABLE IN PAPER

THE EVIL EYE

Clarence Maloney, Editor. A dozen original essays
survey the evil eye tradition on a country-by-
country basis. Illus. 335 pp., \$12.50 pa

**MAN, MIND, AND SCIENCE
A HISTORY OF ANTHROPOLOGY**

Murray J. Leaf. "A lively work of immense scope,
erudition and importance — a splendid illustration
of the lessons of history being applied to the prob-
lems of the present." —*Journal of the Behavioral*
Sciences. 376 pp., \$12.50 pa

**NOT FROM THE APES
A HISTORY OF MAN'S ORIGINS
AND EVOLUTION
UPDATED EDITION**

Björn Kurtén. A new paperback edition of Kurtén's
masterful brief history of man's development. With
glossary, charts, and illustrations and a new section
written specially for this edition. *A Morningside*
Book, 200 pp., \$6.95 pa

**EXPLORING THE CITY
INQUIRIES TOWARD AN
URBAN ANTHROPOLOGY**

Ulf Hannerz. "[Hannerz's] views are informed by
sustained research experience as well as a detailed
appreciation for the literature. What he has to say
deserves the attention of anthropologists, sociolo-
gists and urban geographers." —*Science*. 378 pp.,
\$12.00 pa

**BETWEEN SCIENCE
AND VALUES**

Loren R. Graham. 456 pp., \$10.95 pa

**CALLIGRAPHY AND ISLAMIC
CULTURE**

Annemarie Schimmel. Illustrated with 4 color plates,
8 black and white illustrations, and more than 50
calligraphic characters, this is the first work to place
calligraphy within the entire spectrum of Islamic
culture. *NEW YORK UNIVERSITY PRESS*.
240 pp., \$40.00

**THE ETRUSCAN LANGUAGE
AN INTRODUCTION**

Giuliano Bonfante and Larissa Bonfante. An impor-
tant and highly original work, this is the first thor-
ough account in English of the Etruscan language.
47 line drawings and 13 half-tones. *NEW YORK*
UNIVERSITY PRESS. 176 pp., \$35.00

**CHILD'S GROWTH AND
SOCIETY**

Noboru Kobayashi and T. Berry Brazelton, Editors.
Ten scholars study the child from medical, educa-
tional, and anthropological approaches.
UNIVERSITY OF TOKYO PRESS. 200 pp., \$20.00

**GEOGRAPHIC VARIATION IN
MODERN JAPANESE
SOMATOMETRIC DATA AND
ITS INTERPRETATION**

Makiko Kouchi. *UNIVERSITY OF TOKYO PRESS*.
100 pp., \$22.50

**THE CRANNOGS OF SCOTLAND
LAKE DWELLINGS IN A LANDSCAPE**

Ian Morrison. *EDINBURGH UNIVERSITY PRESS*.
80 pp., \$6.50 pa

Send for our free 1982/83 Anthropology catalog.

For more information about these titles stop by
the Columbia University Press booth #24. For
adoption consideration, write on departmental
stationery to request examination copies from



COLUMBIA UNIVERSITY PRESS

136 South Broadway, Irvington, NY 10533

SMOKY-TOP

The Art and Times of Willie Seaweed

Bill Holm

Chief Willie Seaweed, known throughout the Kwakiutl country as "Smoky-Top," was a major figure in Northwest Coast Indian art. Over 1,200 examples of his work, which is noted for its imagination, craftsmanship, and design, are illustrated and described. Thomas Burke Washington State Museum Monograph 3. 160 pp., 168 illus., 22 in color, map, diagrams, appendixes, bibliog., index. \$24.95.

THE BOX OF DAYLIGHT

Northwest Coast Indian Art

Bill Holm

Presents over 200 impressive examples of the major culture groups of the Northwest Coast—Salish, West Coast, Kwakiutl, Bella Coola, Northern Wakashan, Tsimshian, Haida, and Tlingit—ranging from elaborate ceremonial regalia to ordinary items of everyday use. Published with The Seattle Art Museum. 152 pp., 218 illus., including 16 in color, essays, map, bibliog. Cloth, \$35.00; paper, \$17.95 until 12/31/83 (\$19.95 thereafter)

PUEBLO INDIAN TEXTILES

A Living Tradition

Kate Peck Kent

"Will do much to show the world the fascinating textiles produced by the various Pueblos, and thus bring them into their rightful place in public esteem. . . . will immediately become basic reference tool." —Richard Conn, *The Denver Art Museum*. Dist. for the School of American Research. 136 pp., 24 color plates, 80 b&w illus., bibliog., index. Cloth, \$30.00; paper, \$14.95

AGING

An Exploration

David P. Barash

This is a wide-ranging, entertaining introduction to the subject of aging that includes an examination of how a variety of cultures respond to the universal experience of growing older. 232 pp., bibliog., index. \$14.95

PRIMATES OF THE WORLD

Distribution, Abundance, and Conservation

Jaclyn H. Wolfheim

This major reference work, based on more than 1,000 sources, is the first book to examine all species of non-human primates from the standpoint of their population status. 854 pp., maps, bibliog. \$57.50

TAIRORA CULTURE

Contingency and Pragmatism

James B. Watson

An examination of the ecology of culture in the Central Highlands of New Guinea and how it evolves in an intersocietal field. *Anthropological Studies in the Eastern Highlands of New Guinea* 5. 580 pp., illus., maps, appendix, bibliog., index. \$35.00

University of Washington Press

Box 85569 Seattle, WA 98145

RUTGERS # BOOKS

FOOD, SEX, AND POLLUTION

A New Guinea Religion

Anna S. Meigs

Meigs studies the hundreds of rules about food in Hua society and how they symbolize social relationships and tensions between men and women. "A work of great importance not only for anthropologists and students of Highland New Guinea, but for students of symbolism, religion, and psychology, as well." Ward Goodenough
190 pages, \$22.50 cloth

THE LANGUAGE OF SECRECY

Symbols and Metaphors in Poro Ritual

Beryl Bellman

With a Foreword by James W. Fernandez
Bellman studies the Kpelle in West Africa, followers of the Poro secret society, and how the paradox of their secrets is the construction that allows them to be told. "Original contributions to the study of secrecy as a social phenomenon and to the study of Poro society as an African phenomenon." Ben G. Blount
Approx. 192 pages, \$25.00 cloth, January

TIBETAN REFUGEES

Youth and the New Generation of Meaning

Margaret Nowak

Using approaches of symbolic anthropology, Nowak analyzes how a young generation of Tibetan refugees manages to interpret the tension between their past in Tibet and their present in India, while interweaving a parallel theme, her own search as a fieldworker, to "rescue meaning" in a strange environment.
Approx. 235 pages, \$29.00 cloth, March

LANGUAGE AND LIVING THINGS

Cecil Brown

Brown assembles data from 188 languages to show uniformity in the way humans name and classify plants and animals at the life-form level of abstraction, finding that life-

form categories and terms for them tend to be added to the vocabularies of languages in more or less set sequences.

299 pages, \$35.00, February

POLITICAL AUTHORITY IN A SICILIAN VILLAGE

Filippo Sabetti

Sabetti studies the last 200 years of a Sicilian village from the growth of mafia rule to its decline after World War II. "A challenging study of the mafia, of its human and political consequences." Robert H. Evans

296 pages, \$32.00 cloth, December

EMIGRATION IN A SOUTH ITALIAN TOWN

An Anthropological History

William A. Douglass

Combining the methods of several disciplines, Douglass examines the causes and consequences of emigration from Agnone, a town in South Italy, to countries all over the world. "A first rate contribution to the field of emigration studies." Samuel Baily

Approx. 344 pages, \$35.00 cloth, January

FAMILY LIFE IN CENTRAL ITALY, 1880-1910

Sharecropping, Wage Labor and Coresidence

David I. Kertzer

Kertzer suggests that revisionist historians may be right in their assumptions about the nuclear family in some of Europe, but not for central Italy. Concentrating on Bertalia, near Bologna, from 1880-1910, he demonstrates that complex households were common. Kertzer studies conditions that affect family structure and how this structure changes over time.

260 pages, \$30.00 cloth, January

All prices subject to change without notice. Visit with us at booth 28.

Rutgers University Press, 30 College Avenue, New Brunswick, New Jersey 08903

RUTGERS # PRESS

RUGGED INDIVIDUALISM RECONSIDERED

Essays in Psychological Anthropology

FRANCIS L. K. HSU

Hsu illuminates numerous issues, from adolescent turbulence to cultural change. He deals especially with the negative aspects of the American ideal of rugged individualism, which he believes may be the key to this country's major problem—interpersonal violence. 544 pages. \$34.50 cloth, \$14.95 paper

THEIR NUMBER BECAME THINNED

Native American Population Dynamics in Eastern North America

HENRY F. DOBYNS

"The cutting edge of new scholarship and new thinking on the subject. . . the conclusions are shattering for much of anthropological and historical work."—Woodrow Borah, University of California
Native American Historic Demography Series, published in cooperation with the Newberry Library Center for the History of the American Indian. 382 pages. Illustrations. \$29.95 cloth, \$14.95 paper

SPORT AND AMERICAN MENTALITY, 1880-1910

DONALD J. MROZEK

Probing our history, culture, and consciousness, the author shows how sports gained national acceptance and came to occupy a prominent place in our society. 312 pages. Illustrations. \$24.95 cloth, \$12.95 paper

DON'T GO UP KETTLE CREEK

Verbal Legacy of the Upper Cumberland

WILLIAM LYNWOOD MONTELL

In this historical portrayal of a river and the people who have made their living along its banks and tributaries for 150 years, the author has drawn upon the residents for most of the information, gathering over a period of five years personal recollections and oral traditions. 256 pages. Illustrations. \$16.50

FORTHCOMING!

THE BLACK SPIRITUAL MOVEMENT

A Religious Response to Racism

HANS A. BAER

"*The Black Spiritual Movement* is a genuine contribution to the understanding of Afro-American developments in religious thought. The solid ethnography and history in this book go a long way towards revising the easy generalizations which have passed for knowledge about Black 'fundamentalism.' And like all good work in Afro-American studies, it tells us a great deal about the rest of America as well."—John F. Szwed, University of Pennsylvania. 272 pages. \$23.95



The University of Tennessee Press

Knoxville 37996-0325



New Offerings from Oklahoma

TREATISE ON THE HEATHEN SUPERSTITIONS THAT TODAY LIVE AMONG THE INDIANS NATIVE TO THIS NEW SPAIN, 1629

By **Hernando Ruiz de Alarcón**
Translated and edited by
**J. Richard Andrews and
Ross Hassig**

540 pp., 3 illus., map, notes,
apps. gloss., biblio. index.
\$48.50 Available in January

CHEROKEE DANCE AND DRAMA

By **Frank G. Speck and
Leonard Broom**
In Collaboration with
Will West Long

160 pp., 12 figs., 22 illus.,
notes, biblio., index. **\$14.95**

THE IMPERIAL OSAGES

*Spanish-Indian Diplomacy in the
Mississippi Valley*

By **Gilbert C. Din and
Abraham P. Nasatir**

432 pp., 14 illus., 14 maps,
notes, biblio., index. **\$39.95**

THE SHAMAN

*Patterns of Siberian and
Ojibway Healing*

By **John A. Grim**

264 pp., 19 illus., 2 maps, notes,
biblio., index. **\$19.95**
Available in December

DOGS OF THE CONQUEST

By **John Grier Varner and
Jeannette Johnson Varner**

256 pp., 31 illus., 17 maps,
gloss., notes, biblio., index.
\$19.95

EXPEDITION IN EAST- CENTRAL AFRICA, 1888-1891

A Report

By **Carl Wiese**

Edited, with an Introduction
and Comments by
Harry W. Langworthy

400 pp., 22 illus., 5 maps, notes,
biblio. **\$32.50**

**Come by the Press
booth to see these
and many other
books**

Free catalogs available

University of Oklahoma Press

Dept. 706

1005 Asp Avenue

Norman, Oklahoma 73019



Now in paper!

THE WORLD OF THE ANCIENT MAYA

BY JOHN S. HENDERSON. "Attractive and well-written. . . The most satisfactory book on Maya archaeology for the general reader that has appeared to date."

—*Archaeology*. "A very welcome addition to the Maya literature and can be recommended without reservation to any reader wishing an up-to-date introduction to the civilization of the ancient Maya."—*Hispanic American Historical Review*. 79 b&w photos, 54 drawings, 10 color plates.

\$12.95 paper; \$29.95 cloth

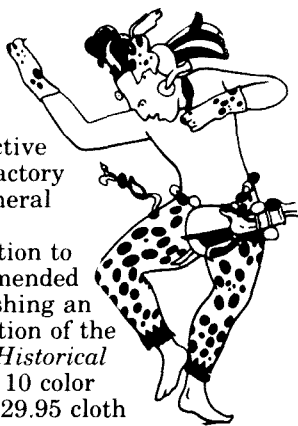

AGE AND ANTHROPOLOGICAL THEORY

Co-edited by DAVID I. KERTZER and JENNIE KEITH. With a Foreword by Matilda White Riley. "A first of its kind in anthropology and an invaluable contribution to the emerging interdisciplinary study of age in society and aging over the life course."—From the Foreword by Matilda White Riley, National Institute on Aging.

\$12.95 paper; \$32.50 cloth

THE TACTICAL USES OF PASSION

An Essay on Power, Reason, and Reality

By F.G. BAILEY. "A distinctive and important contribution to political theory."—James Peacock, University of North Carolina, Chapel Hill. "In this witty, sophisticated book, which builds on his *Strategems and Spoils*, Bailey explores the relationship between the overt and covert levels of persuasive verbal communications in small-group settings. . . This is a creative, unique work by a highly competent scholar who has been exploring the relationship between culture and political behavior for over two decades."—*Choice*.

\$9.95 paper; \$29.50 cloth

NATIONS AND NATIONALISM

By ERNEST GELLNER. This thoughtful and penetrating book interprets nationalism in terms of its social roots, which it locates in industrial social organization. Gellner's searching analysis accounts for the contemporary strength of nationalism and explains its relative weakness in the past.

\$6.95 paper; \$24.50 cloth

See these and other fine books at Booth #13

CORNELL UNIVERSITY PRESS

P.O. Box 250, Ithaca, New York 14851

INDIANA UNIVERSITY PRESS

BOOTH #12

African Philosophy

Myth and Reality

By Paulin J. Hountondji
Translated by Henri Evans
with the collaboration
of Jonathan Rée
Introduction by Abiola Irele
\$18.50 cloth \$8.95 paper
(African Systems of
Thought Series)

Gelede

Art and Female Power among the Yoruba

By Henry John Drewal and
Margaret Thompson Drewal
\$32.50
(Traditional Arts of Africa Series)

Priests and Power

The Case of the Dente Shrine in Nineteenth-Century Ghana

By D.J.E. Maier
\$22.50

A Celebration of Demons

Exorcism and the Aesthetics of Healing in Sri Lanka

By Bruce Kapferer
\$32.50 cloth \$18.50 paper

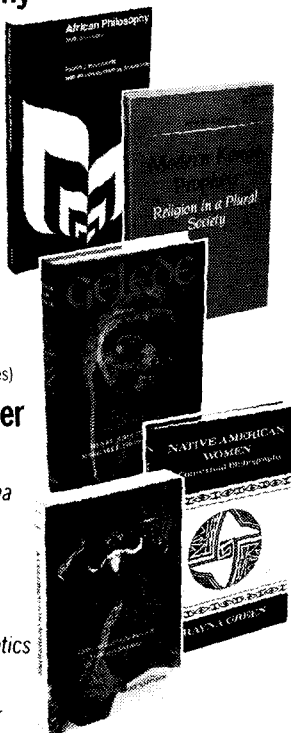

Music and Poetry in a Colombian Village

A Tri-Cultural Heritage

By George List
\$35.00

Modern Kongo Prophets

Religion in a Plural Society

By Wyatt MacGaffey
\$22.50 cloth \$15.00 paper
(African Systems of
Thought Series)

Sex Roles, Family and Community in Turkey

Edited by Çiğdem Kağıtçıbaşı
\$25.00 cloth \$12.95 paper

Native American Women

A Contextual Bibliography
By Rayna Green
\$19.50

Forthcoming Spring titles

Sharing the Same Bowl

A Socioeconomic History of Women and Class in Accra, Ghana

By Claire C. Robertson

Lives

Chinese Working Women

Edited by Mary B. Sheridan
and Janet W. Salaff

Man's Glassy Essence

Explorations in Semiotic Anthropology

By Milton Singer
(Advances in Semiotics Series)

Will You Still Need Me, Will You Still Feed Me, When I'm 84?

By Doris Francis

INDIANA UNIVERSITY PRESS

Tenth and Morton Streets, Bloomington, Indiana 47405

Food in Perspective ::::::::::::::::::::::::::::::::::::

Alexander Fenton and Trefor M. Owen

Proceedings of the Third International Conference on Ethnological Food Research, Cardiff, Wales, 1977. Sheds new light on the study of food and the relevance of such study to ethnological research.

ISBN 0-85976-044-8

cloth \$50.00

The Anthropology of Pre-Capitalist Societies ::::::::::::::

Joel S. Kahn and Joseph R. Llobera

A valuable overview of Marxist anthropology from the 1960's to the present.

Series: Critical Social Studies

ISBN 0-333-23417-0

cloth \$26.00

ISBN 0-391-02393-4

paper \$15.00



Living With the Desert: Working Buildings of the Iranian Plateau ::::::::::::::::::::::::::::::::::::

Elizabeth Beazley and Michael Harverson

Examines the materials and methods of building by which, for centuries, ordinary people have made life comfortable under harsh desert conditions.

ISBN 0-333-23417-0

paper \$48.00

HUMANITIES PRESS

171 First Ave.

Atlantic Highlands, N.J. 07716



Please visit us
at Booth # 8

COMING IN 1984. . . .

The Journal of Anthropological Research

Special Fortieth Anniversary Issue

including articles by

Gordon Willey
Eugene Hammel
David Pilbeam
Marc Swartz
Stephen Tyler
Lewis Binford
Marvin Harris

Michel Verdon
Robert Netting
Roger Keesing
Elizabeth Colson
Carol and Melvin Ember
Robert Anderson
David Aberle

Special Issue Price, \$10; or receive *all four* issues in 1984 for only \$20.

Reserve your copy:

J.A.R. Subscriptions, Dept. of Anthropology
University of New Mexico, Albuquerque, NM 87131

KENTUCKY

Visit us in Booth 26.



APPALACHIA AND AMERICA

Autonomy and Regional Dependence

ALLEN BATTEAU, editor. This collection of fourteen essays on the family, religion, health, education, and land use deals cogently with the newest form of conflict affecting not only communities in Appalachia, but urban and rural communities in America at large—the struggle for local values and ways of life in the face of distant and powerful bureaucracies. 296 pages \$26.00

SEEDTIME ON THE CUMBERLAND

HARRIETTE SIMPSON ARNOW
"An important contribution to our knowledge of early America. It is also a book of great interest, and it should rivet the attention of a wide audience. It is seldom that so fresh a piece of historical writing comes into view. . . . Mrs. Arnow treats in great detail the adventures, perils, household life, agriculture, industry, commerce, religion, and mental outlook of the early settlers of the Tennessee and Cumberland regions"—Allan Nevins. 480 pages Cloth \$28.00; Paper \$13.00

GENERATIONS

An American Family

JOHN EGERTON "A stunning work of oral history, and the most remarkable portrait of an Appalachian family that I have ever read. This book sets standards as a model that the rest of us will now have to aspire to"—Eliot Wigginton, editor of *Foxfire*. "A rich contribution to the Americana treasury"—*Publishers Weekly*. 272 pages \$19.50

THE INVISIBLE MINORITY Urban Appalachians

WILLIAM W. PHILLIBER & CLYDE B. MCCOY, editors. "An important contribution to an understanding of migration from Appalachia and of migration adjustments"—*Geographical Review*. "A significant contribution to the growing body of knowledge about Appalachians"—*Appalachian Educator*. "Outstanding. . . . Can provide guidelines for research, a bibliography of methodologies, and a framework for discussing rural to urban migration throughout the world"—*Urban Studies*. 208 pages \$18.00

KENTUCKY QUILTS AND THEIR MAKERS

MARY WASHINGTON CLARKE "A personalized and highly informative book on quilting; her stylistic presentation captures and reflects the most important essence of quilting: the sense of pride, friendship, and community innate to the art"—*Tennessee Folklore Society Bulletin*. "Mary Clarke's warm, chatty style makes *Kentucky Quilts* a pleasant book to read, one that makes you long for a rocking chair, the front porch on a sunny afternoon, and the companionship of an experienced quilter busily plying her craft amid a steady stream of conversation"—*Early American Life*. 136 pages \$12.00

FOURTH EDITION

The Ancient Maya

Slyvanus G. Morley & George W. Brainerd

Revised by Robert J. Sharer

The standard work on the New World's most brilliant native civilization—completely revised and greatly expanded to incorporate the findings of an explosion of archaeological research completed since the last edition was published in 1956. Over 400 photographs, drawings, and maps (200 of them new). \$28.50

Women, the Family, and Freedom

The Debate in Documents

VOLUME I, 1750–1880 • VOLUME II, 1880–1950

Edited by Susan Groag Bell & Karen M. Offen. Some 264 primary source documents chronicle the public debate that raged in Europe and America over the role of women in Western society. Vol. I, cloth, \$32.50; paper, \$14.95. Vol. II, cloth, \$30.00; paper, \$13.95

Haruko's World

A Japanese Farm Woman and Her Community

Gail Lee Bernstein. This study focuses on Haruko and her work routine, family relationships, and social life to provide a description of the dramatic changes that have occurred in the lives of Japanese farm women over the last two decades. Illus. \$19.50

We, The Tikopia

A Sociological Study of Kinship in Primitive Polynesia

Raymond Firth. A classic study of tribal society on the island of Tikopia in the Solomon Islands group at a time when these people were almost untouched by Western civilization. The 1963 edition, abridged by the author. Illus. Cloth, \$35.00; paper, \$10.95

NOW IN PAPERBACK

Long Engagements

Maturity in Modern Japan

David W. Plath. 1980. Cloth, \$17.50; paper, \$6.95

Stanford University Press

NEW BOOKS IN ANTHROPOLOGY BOOTH 11

Peter D. Bell

Peasants in Socialist
Transformation:
Life in a Collectivized
Hungarian Village \$25.00

**J. Desmond Clark and
Steven A. Brandt,
Editors**

From Hunters to Farmers: The
Causes and Consequences of
Food Production in Africa \$55.00

Liza Crihfield Dalby
Geisha \$25.00

Gilbert H. Herdt, Editor
Ritualized Homosexuality in
Melanesia \$24.95

Stephen J. Kunitz
Disease Change and the Role of
Medicine: The Navaho Experience
\$29.95

*A volume in Comparative
Studies of Health Systems and
Medical Care*

Brian Moeran
Lost Innocence: Folk Craft
Potters of Onta, Japan \$30.00

Rodney Needham
Against the Tranquility of
Axioms \$22.50

Thomas P. Rohlen
Japan's High Schools \$35.00
hardcover, \$10.95 paperback

Katherine Verdery
Transylvanian Villagers: Three
Centuries of Political, Economic,
and Ethnic Change \$29.95

**Hiroshi Wagatsuma
and George A. De Vos**
Heritage of Endurance: Family
Patterns and Delinquency For-
mation in Urban Japan \$40.00

Robert F. Wasserstrom
Class and Society in Central
Chiapas \$29.00

Peter Worsley
The Three Worlds \$29.95

Michael W. Young
Magicians of Manumanua:
Living Myth in Kalauna \$24.95



1893

90

1983

UNIVERSITY OF CALIFORNIA PRESS
BERKELEY 94720

Ninety years of scholarly excellence

From THE FREE PRESS • Booth 31

BROKEN EARTH

The Rural Chinese

STEVEN W. MOSHER

"*Broken Earth* is one of the best books by a Westerner about the Chinese to emerge since...the death of Mao Tse-tung in 1976."—THE WALL STREET JOURNAL

"A courageous, significant book by one of the few Westerners to overcome the Chinese-foreigner syndrome."—JUDITH SHAPIRO, *co-author of Sons of the Revolution*

320 pages 921700-8 \$17.95

A HOST OF TONGUES

Language Communities in the United States

NANCY FAIRES CONKLIN and MARGARET A. LOURIE

"...essential background information for those who are concerned about educational and social policy issues involved in bilingualism...a very useful textbook for introductory courses on the nature of language, language change, language policy and language attitudes."—ROGER W. SHUY, *Georgetown University*

314 pages paper 906500-3 \$10.95 314 pages cloth 906390-6 \$19.95

ANTHROPOLOGY FOR THE EIGHTIES

Introductory Readings

Edited by JOHNNETTA B. COLE, *University of Massachusetts*

"An excellent and important book—which students ought to read in order to attain a sense of the potential anthropology has for addressing the issues of our time."—GERALD D. BERREMAN, *University of California, Irvine*

576 pages paper 906430-9 \$13.95

ETHICS AND VALUES IN ARCHAEOLOGY

Edited by ERNESTENE L. GREEN, *U.S.D.A. Forest Service*

"...this volume will fill an important gap in the literature."—DAVID HURST THOMAS, *American Museum of Natural History*

Here is the first authoritative discussion of the key ethical and value issues confronting archaeologists today.

336 pages 912750-5 \$34.95

WORLDS OF MUSIC

An Introduction to the Music of the World's Peoples

JEFF TODD TITON, General Editor

"...accurate and up-to-date. The authors know their areas and present warmly written, but factual essays. It is the only text of its type with most of the musical examples included on an accompanying cassette...will make a lasting impression."—JAMES W. KIMBALL, *SUNY, Geneseo*

400 pages 872600-6 \$18.95/text 2-cassette package available, \$9.95 (tent.)

THE FREE PRESS

A Division of Macmillan, Inc.

866 THIRD AVENUE, NEW YORK, N.Y. 10022

NEW FROM ACADEMIC PRESS!

THE AUSTRALOPITHECINE FACE

YOEL RAK

FROM THE FOREWORD: [Rak's] book provides a scholarly historical review and a thoughtful, highly significant analysis of early hominid biology.

—Tim D. White and F. Clark Howell,
University of California, Berkeley

1983, 256 pp., \$45.00
ISBN: 0-12-576280-1

THE CLOUD PEOPLE DIVERGENT EVOLUTION OF THE ZAPOTEC AND MIXTEC CIVILIZATIONS

Edited by KENT V. FLANNERY
and JOYCE MARCUS

A School of American Research Book

Tracing two of Pre-Columbian Mexico's most important civilizations from 10,000 B.C. to the Spanish Conquest, this definitive volume provides one of the most thorough case studies of divergent cultural evolution currently available.

1983, 408 pp., \$74.50
ISBN: 0-12-259860-1

Two Volumes in the STUDIES IN ARCHAEOLOGY Series

COBA

A CLASSIC MAYA METROPOLIS

WILLIAM J. FOLAN, ELLEN R. KINTZ,
and LARAINE A. FLETCHER

This pioneering work constructs a model of the Classic Maya city from data acquired through an extensive survey of the archaeological site of Coba in Quintana Roo, Mexico.

1983, 264 pp., 22 separately cased
24" x 36" maps, \$70.00
ISBN: 0-12-261880-7

WORKING AT ARCHAEOLOGY

LEWIS R. BINFORD

Working at Archaeology, a collection of Professor Binford's most important work from the last decade, serves as a sequel to *An Archaeological Perspective* (Academic Press, 1972), which contained his most influential work of the 1960s.

1983, 489 pp., \$29.50
ISBN: 0-12-100060-5

THE SHANIDAR NEANDERTALS

ERIK TRINKAUS

This is a detailed examination of the human paleontological data provided by the fossils from the Mousterian levels of Shanidar Cave in Iraq.

1983, 528 pp., \$47.50
ISBN: 0-12-700550-1

THE ORIGINS OF AGRICULTURE AN EVOLUTIONARY PERSPECTIVE

DAVID RINDOS

TENTATIVE CONTENTS: Agriculture, Evolution, and Paradigms. Darwinism and Culture. The Naturalness of the Man-Plant Relationship. Domestication from an Evolutionary Perspective. Feeding Behavior and Change in Diet: A General Model. Instability, Cultural Fecundity, and Dispersals. References. Index.

1983, c. 312 pp., in preparation
ISBN: 0-12-589280-2

Two Volumes in the STUDIES IN ANTHROPOLOGY Series

ADAPTIVE RESPONSES OF NATIVE AMAZONIANS

Edited by RAYMOND B. HAMES
and WILLIAM T. VICKERS

This volume comprises an introductory review followed by fourteen substantive studies of the environmental adaptations and human ecology of the Indians of Amazonia.

1983, 536 pp., \$49.00
ISBN: 0-12-321250-2

INCEST

A BIOSOCIAL VIEW

JOSEPH SHEPHER

FROM THE FOREWORD: [Shepher's] book will not be the final word on this important set of phenomena, but I believe it to be more important than previous works on the subject in pointing the way to rigorous analysis and ultimate, deep evolutionary understanding at all levels of biological and social organization.

—Edward O. Wilson, Harvard University

1983, 230 pp., \$24.50
ISBN: 0-12-639460-1

SEE US AT BOOTH #6.

Send payment with order and save postage and handling.

Prices are in U.S. dollars and are subject to change without notice.

ACADEMIC PRESS, INC.

A Subsidiary of Harcourt Brace Jovanovich, Publishers

New York • London • Toronto • Sydney • San Francisco • San Diego • Orlando • Tokyo
111 FIFTH AVENUE, NEW YORK, NY 10003 313062

Smithsonian Titles in Anthropology

**inua: Spirit World of the Bering
Sea Eskimo**

William W. Fitzhugh and Susan A.
Kaplan, Henry B. Collins,
Dorothy Jean Ray,
Saradell Ard Frederick,
Thomas Ager, contributors

Archaeological Ceramics

Jacqueline S. Olin and Alan D.
Franklin, editors

Southwest

**Handbook of North American
Indians, volume 10**

Alfonso Ortiz, volume editor
William C. Sturtevant, general
editor

**Celebration: A World of Art
and Ritual**

Folklife Programs and Renwick
Gallery, Smithsonian Institution

**Celebration: Studies in Festivity
and Ritual**

Victor Turner, editor

**The Ojibwa Dance Drum:
Its History and Construction**

Smithsonian Folklife Studies,
volume 2
Thomas Vennum, Jr.

**The Bark Canoes and Skin Boats
of North America**

Reprint of a Smithsonian classic
Edwin Tappan Adney and
Howard I. Chapelle

**How Humans Adapt:
A Biocultural Odyssey**

Donald J. Ortner, editor

**The Peoples and Cultures
of Ancient Peru**

Luis G. Lumbreras

Classics of Smithsonian Anthropology Series

The Eskimo About Bering Strait

Edward W. Nelson

Calendar History of the Kiowa Indians

James Mooney

The Horse in Blackfoot Indian Culture

John C. Ewers

Indians of the Southeastern United States

John R. Swanton

The Indian Tribes of North America

John R. Swanton

Visit Us at Booth #28



P.O. Box 1579
Washington, D.C. 20013

GUIDE TO DEPARTMENTS OF ANTHROPOLOGY 1983-84

LISTS

*427 US and foreign anthropology departments in
academic, museum, and research institutions*

DETAILS

- *Degrees offered in anthropology*
- *Degree requirements*
- *Number of students in residence and
degrees granted*
- *Academic year system*
- *Special resources and facilities*
- *Faculty/staff names, degrees, and subfields*
- *Graduate student support available*

address all orders to

**AAA Publications Department
1703 New Hampshire Av NW
Washington, DC 20009**

please enclose payment with orders

\$20.00

\$12.50 (AAA individual members)



SPECIAL

Dominance and Defiance: A Study of Marital Instability in an Islamic African Society, Anthropological Studies No. 6, by Ronald Cohen. Divorce is a well-established practice among the Kanuri of Nigeria, whose marriage rituals, sex roles, and patterns of family dissolution provide insight into universal problems of marriage and the family. **\$4.00 (\$2.50)**

Princes of the Earth: Subcultural Diversity in a Mexican Municipality, Special Publication No 2, by Barbara Luise Margolies. Based on fieldwork in a rural Mexican municipality, this study investigates the long-range repercussions of the Mexican Revolution among Indians and Mestizos, shedding light on the study of other American revolutions, historical and current. **\$4.00 (\$2.50)**

Formal Methods in Economic Anthropology, Special Publication No. 4, edited by Stuart Plattner. Statistical techniques and formal theory increasingly are being applied to the analysis of empirical data in anthropological research. In this book, eight innovators and scholars in economic anthropology detail analytic style in simulation and fieldwork experience. **\$4.00 (\$2.50)**

The Societies of Borneo: Explorations in the Theory of Cognatic Social Structure, Special Publication No. 6, edited by G. N. Appell. Providing a fresh look at the importance of the cognatic society, this collection of papers suggests new directions in theory of kinship and social/cultural organization. **\$4.00 (\$2.50)**

The Uses of Anthropology, Special Publication No. 11, edited by Walter Goldschmidt. This collection of reports by leaders in the field details how anthropology is an effective and forceful influence in technology and the course of world events. **\$7.50 (\$5.00)**

Health in the Andes, Special Publication No. 12, edited by Joseph W. Bastien and John M. Donahue, Associate. Health maintenance in the Andes is the focus of this volume, which examines how Andeans deal with sickness using myth and ritual, how they maintain physical well-being through physiological and cultural adaptation to an environment with dietary restrictions, diurnal temperature climate, and high altitude. Suggestions for improvement of health conditions conclude the essays. **\$15.00 (\$10.00)**

PUBLICATIONS

Directory of Practicing Anthropologists, Special Publication No. 13, compiled by Agnes B Chatelain and Louis F Cimino. Addresses, phone numbers, and information on degree status, subfield, and work sector/function of 368 AAA members in the US and 19 other countries who practice anthropology outside colleges, universities, and museums. **\$6.00 (\$4.00)**

Getting a Job Outside the Academy, Special Publication No. 14, by AAA Program Staff. A guide for anthropologists who are beginning a search for nonacademic employment. Advice about how to link skills with the needs of nonacademic employers, how to locate employment opportunities in particular nonacademic sectors, and how to manage the work of locating jobs in a new and different environment. Sample resumes and a selected bibliography are included. **\$4.00 (\$2.50)**

Culture and Ecology: Eclectic Perspectives, Special Publication No. 15, edited by John G. Kennedy and Robert B. Edgerton. Acknowledges the considerable contribution of Walter Goldschmidt to the discipline of anthropology and develops one of the central themes of his career: ecology-economics. His emphases on biosocial, technological, economic, symbolic, and psychological factors in conducting ecological research are detailed, and a review of his influential Culture and Ecology in East Africa Project is provided. **\$12.00 (\$8.00)**

Films for Anthropological Teaching, 7th Edition, 1983, Special Publication No. 16, prepared by Karl G. Heider. This catalog lists and describes 1,575 films used by anthropologists in teaching. It includes: film titles, descriptions, bibliographies, prices and distributions; a geographical listing of films relevant to a cultural area; and a topical index of films relevant to different fields, filmmakers index, and film title index. **\$15.00 (\$10.00)**

Please enclose payment, in US funds, with all orders. Amount in parentheses indicates price to members of the American Anthropological Association.

Send order to: American Anthropological Association
1703 New Hampshire Ave, N.W.
Washington, D.C. 20009

Selected Papers from the *American Anthropologist*

These three volumes, published in commemoration of the 75th anniversary of the American Anthropological Association and in recognition of its major role as the publisher of the nation's oldest and most illustrious anthropological journal, comprehensively represent the trends and interests within anthropology through the various phases of its history, reflecting the highest qualitative standards of the *American Anthropologist* and the discipline it serves.

1888-1920

edited by **Frederica de Laguna**

Selections in this volume represent the interests and accomplishments in American anthropology from the establishment of the *American Anthropologist* through World War I, chosen to exhibit the theoretical, methodological and factual contributions in as many aspects of anthropology as possible, and by as many authors. To illustrate the growth of the discipline, some contemporary surveys and historical summaries, as well as significant book reviews and obituaries, are also included. An introductory essay by A. Irving Hallowell, as well as the editor's Selected Bibliography on the History of Anthropology and introductory notes to the reprinted articles, provide a valuable historical perspective. (This is a reissue of the 1960 edition published by Row, Peterson and Company for the AAA.)

x + 930 pp. \$15 cloth / \$10 paper

1921-1945

edited by **George W. Stocking, Jr.**

The interwar period was one of intellectual and institutional diversification in American anthropology, as the students of Franz Boas followed out the diverging leads implicit in their mentor's ambiguous orientation between science and history. Responding to new intellectual influences mediated by departmental affiliations with sociology and the interdisciplinary movement in the social sciences, as well as by fieldwork situations quite different from those of the American Indian reservation, anthropology in the United States turned from historical reconstruction toward synchronic study. Simultaneously, the traditional unity of the field was threatened by "centrifugal forces of specialization" reflected in the creation of new professional organizations in each subdiscipline. In the context of possibilities for government support opened up by the discipline's participation in the war effort, however, the organizational unit of a general science of man was preserved in the restructuring of the AAA after World War II. The editor's introductory essay provides an in-depth historical analysis of the period.

ix + 485 pp. \$10 cloth / \$6 paper

1946-1970

edited by **Robert F. Murphy**

This volume represents a cross-section of anthropological thought during the past quarter century, providing a sampling from the subfields of anthropology and from its various theoretical and topical directions, and at the same time presenting those essays of greatest merit and influence. The selections, together with the editor's summary history of the discipline during the period, yield a volume that encapsulates the recent history of anthropology, both in the United States and abroad.

vi + 424 pp. \$9 cloth / \$5 paper

address orders to



AAA Publications Department / 1703 New Hampshire Avenue NW / Washington, DC 20009

Please enclose payment, in US funds, with all orders.

The American Anthropological Association. . . .

The American Anthropological Association, founded in 1902 to advance anthropology in all its aspects, is the world's largest organization of individuals interested in anthropology. Through publications, meetings, and programs, the Association encourages scholarly and professional communication among anthropologists and promotes the public understanding and uses of anthropology. The AAA carries on the tradition of holism. In it you will find members from every subfield and every employment setting. If you have a professional or scholarly interest in anthropology we invite you to join.

Past presidents of the Association include: Ruth F. Benedict, Franz Boas, Joseph B. Casagrande, John P. Gillin, Ales Hrdlicka, A. V. Kidder, Clyde Kluckhohn, Alfred L. Kroeber, Ralph Linton, Robert H. Lowie, Margaret Mead, Elsie Clews Parsons, Robert Redfield, Edward Sapir, and Edward H. Spicer.

Dues (\$50) include subscriptions to *The American Anthropologist*, a quarterly journal devoted to scholarly articles, reviews, reports, and commentary; and the *Anthropology Newsletter*, published nine times a year, which reports current developments affecting the profession. Discounted dues (\$25) are available to students, persons permanently residing outside the United States, and spouses. Members also receive reduced rates for occasional publications, annual meeting registration, placement service, and other programs.

Join today. You'll be in good company. Write to:



American Anthropological Association
1703 New Hampshire Ave NW
Washington, DC 20009
202-232-8800



Anthropology and Archaeology from Illinois

Women and the Ancestors

A Study of Black Carib Kinship and Ritual
Virginia Kerns \$19.95

Marriage Practices in Lowland South America

Edited by Kenneth Kensinger \$17.50

The Study of Ethnomusicology

Twenty-nine Issues and Concepts

Bruno Nettl Cloth, \$35.00;
paper, \$12.95

The World from Brown's Lounge

*An Ethnography of Black
Middle-Class Play*

Michael J. Bell \$14.95

For the Ancestors

Autobiographical Memories

Bessie Jones; collected and edited
by John Stewart \$14.95

American Bottom Archaeology

FAI-270 Site Reports

Edited by Charles J. Bareis and
James W. Porter

A multi-volume series on one of the most
significant archaeological regions in North
America. Three volumes are presently avail-
able, at \$8.95 each.

Loren Eiseley

The Development of a Writer

E. Fred Carlisle \$15.95

Forthcoming: *Underdeveloping the Amazon: Extraction, Unequal Exchange, and the Failure of State Planning*, by Stephen G. Bunker; *Directions in Cognitive Anthropology*, by Janet Dougherty; *Sicuanga Runa: The Other Side of Development in Amazonian Ecuador*, by Norman E. Whitten.

Rest your bones at our booth while you check out what's new and interesting in anthropology. We are offering a convention discount. Booth 16.

UNIVERSITY OF ILLINOIS PRESS

54 E. Gregory Drive / Champaign IL 61820